



# Full wwPDB X-ray Structure Validation Report

Jun 16, 2014 – 08:28 PM BST

PDB ID : 4V58  
Title : Crystal structure of fatty acid synthase from thermomyces lanuginosus at 3.1 angstrom resolution.  
Authors : JENNI, S.; LEIBUNDGUT, M.; BOEHRINGER, D.; FRICK, C.; MIKO-LASEK, B.; BAN, N.  
Deposited on : 2007-03-09  
Resolution : 3.10 Å(reported)

This is a full wwPDB validation report for a publicly released PDB entry.  
We welcome your comments at [validation@mail.wwpdb.org](mailto:validation@mail.wwpdb.org)  
A user guide is available at <http://wwpdb.org/ValidationPDFNotes.html>

---

The following versions of software and data (see [references](#)) were used in the production of this report:

MolProbity : 4.02b-467  
Mogul : 1.16 November 2013  
Xtriage (Phenix) : dev-1323  
EDS : stable23397  
Percentile statistics : 21963  
Refmac : 5.8.0049  
CCP4 : 6.3.0 (Settle)  
Ideal geometry (proteins) : Engh & Huber (2001)  
Ideal geometry (DNA, RNA) : Parkinson et. al. (1996)  
Validation Pipeline (wwPDB-VP) : stable23397

# 1 Overall quality at a glance

The reported resolution of this entry is 3.10 Å.

Percentile scores (ranging between 0-100) for global validation metrics of the entry are shown in the following graphic. The table shows the number of entries on which the scores are based.

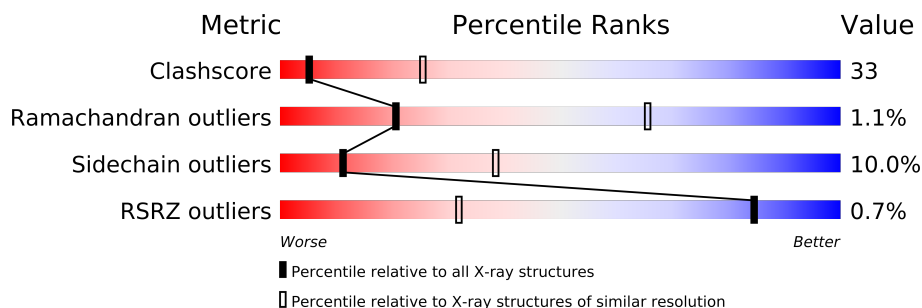

Metric	Whole archive (#Entries)	Similar resolution (#Entries, resolution range(Å))
Clashscore	79885	1078 (3.16-3.04)
Ramachandran outliers	78287	1044 (3.16-3.04)
Sidechain outliers	78261	1044 (3.16-3.04)
RSRZ outliers	66119	1008 (3.18-3.02)

The table below summarises the geometric issues observed across the polymeric chains and their fit to the electron density. The red, orange, yellow and green segments on the lower bar indicate the fraction of residues that contain outliers for  $\geq 3$ , 2, 1 and 0 types of geometric quality criteria. The upper red bar (where present) indicates the fraction of residues that have poor fit to the electron density.

Mol	Chain	Length	Quality of chain
1	A	1878	
1	B	1878	
1	C	1878	
1	D	1878	
1	E	1878	
1	F	1878	
2	G	2060	
2	H	2060	
2	I	2060	
2	J	2060	
2	K	2060	
2	L	2060	

## 2 Entry composition

There are 3 unique types of molecules in this entry. The entry contains 166671 atoms, of which 0 are hydrogen and 0 are deuterium.

In the tables below, the ZeroOcc column contains the number of atoms modelled with zero occupancy, the AltConf column contains the number of residues with at least one atom in alternate conformation and the Trace column contains the number of residues modelled with at most 2 atoms.

- Molecule 1 is a protein called FATTY ACID SYNTHASE ALPHA SUBUNITS.

Mol	Chain	Residues	Atoms					ZeroOcc	AltConf	Trace
1	A	1457	Total	C	N	O	S	0	0	0
			11514	7290	2005	2170	49			
1	B	1464	Total	C	N	O	S	0	0	0
			11571	7323	2015	2183	50			
1	C	1462	Total	C	N	O	S	0	0	0
			11555	7312	2012	2181	50			
1	D	1467	Total	C	N	O	S	0	0	0
			11593	7336	2021	2186	50			
1	E	1456	Total	C	N	O	S	0	0	0
			11506	7285	2004	2169	48			
1	F	1461	Total	C	N	O	S	0	0	0
			11546	7307	2010	2179	50			

- Molecule 2 is a protein called FATTY ACID SYNTHASE BETA SUBUNITS.

Mol	Chain	Residues	Atoms					ZeroOcc	AltConf	Trace
2	G	2060	Total	C	N	O	S	0	0	0
			16200	10314	2781	3051	54			
2	H	2060	Total	C	N	O	S	0	0	0
			16200	10314	2781	3051	54			
2	I	2060	Total	C	N	O	S	0	0	0
			16200	10314	2781	3051	54			
2	J	2060	Total	C	N	O	S	0	0	0
			16200	10314	2781	3051	54			
2	K	2060	Total	C	N	O	S	0	0	0
			16200	10314	2781	3051	54			
2	L	2060	Total	C	N	O	S	0	0	0
			16200	10314	2781	3051	54			

- Molecule 3 is FLAVIN MONONUCLEOTIDE (three-letter code: FMN) (formula: C<sub>17</sub>H<sub>21</sub>N<sub>4</sub>O<sub>9</sub>P).

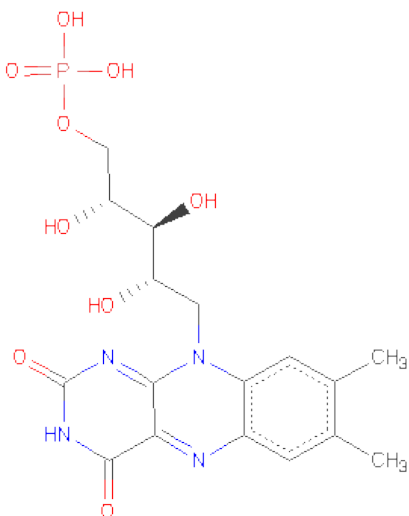

Mol	Chain	Residues	Atoms					ZeroOcc	AltConf
3	G	1	Total	C	N	O	P	0	0
			31	17	4	9	1		
3	H	1	Total	C	N	O	P	0	0
			31	17	4	9	1		
3	I	1	Total	C	N	O	P	0	0
			31	17	4	9	1		
3	J	1	Total	C	N	O	P	0	0
			31	17	4	9	1		
3	K	1	Total	C	N	O	P	0	0
			31	17	4	9	1		
3	L	1	Total	C	N	O	P	0	0
			31	17	4	9	1		

### 3 Residue-property plots

These plots are drawn for all protein, RNA and DNA chains in the entry. The first graphic for a chain summarises the proportions of errors displayed in the second graphic. The second graphic shows the sequence view annotated by issues in geometry and electron density. Residues are color-coded according to the number of geometric quality criteria for which they contain at least one outlier: green = 0, yellow = 1, orange = 2 and red = 3 or more. A red dot above a residue indicates a poor fit to the electron density ( $RSRZ > 2$ ). Stretches of 2 or more consecutive residues without any outlier are shown as a green connector. Residues present in the sample, but not in the model, are shown in grey.

#### • Molecule 1: FATTY ACID SYNTHASE ALPHA SUBUNITS

Chain A: 

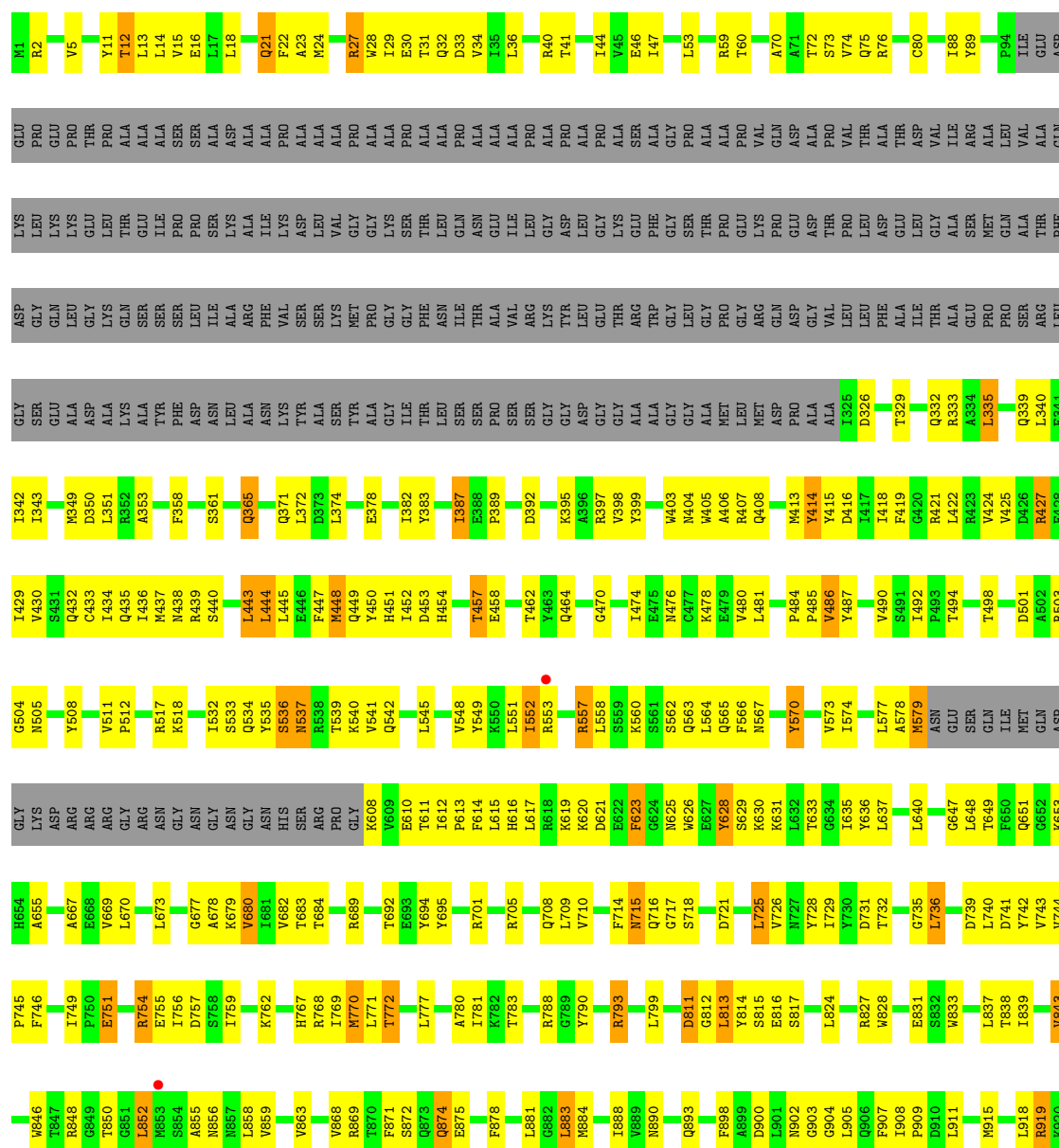



S1455	L1367	V1213	I1129	M1028	E946	R848	R754	G683	ASP	ASP	T498	R423	I342	GLY	ASP	LYS
E1466	A1368	H1214	I1129	A1029	D947	G849	E755	G683	ARG	ARG	T499	V424	I343	SER	GLY	LEU
E1467	F1130	L1215	F1130	M1030	E948	T850	I756	V669	ARG	ARG	I500	V425	L347	GLU	GLN	LYS
F1461	M1371	S1216	E1131	M1031	E949	G851	D757	V669	GLY	GLY	D501	R426	L347	LYS	LEU	LYS
D1462	G1372	E1217	Q1137	M1032	A950	L852	S758	L673	ASP	ASP	N505	E427	M349	ALA	LYS	LEU
E1463	V1373	V1218	Y1138	M1037	L951	R853	I759	L673	ASN	ASN	N505	T429	D350	LYS	GLN	THR
E1464	P1374	G1219	Y1138	M1037	Y952	S854	I759	L673	ASN	ASN	N505	T429	D350	LYS	GLN	THR
T1465	I1375	M1220	Y1138	M1037	A953	R855	K762	G677	GLY	GLY	Y508	V430	L351	ALA	SER	GLU
I1466	F1307	G1223	V1140	M1038	R953	R856	K762	G677	ASN	ASN	Y508	V430	L351	ALA	SER	GLU
I1467	D1308	G1223	R1141	M1039	I956	R857	H767	A678	ASN	ASN	Y508	V430	L351	ALA	SER	GLU
I1470	D1309	G1223	R1141	M1039	I956	R857	H767	A678	ASN	ASN	Y508	V430	L351	ALA	SER	GLU
T1471	F1310	G1225	R1143	M1042	P959	V868	I769	I681	GLY	GLY	P512	T434	K356	ILE	SER	LYS
E1472	E1312	G1227	L1148	P1046	A961	R869	M770	V682	ASN	ASN	R517	T436	K357	ALA	ARG	ALA
E1473	E1313	G1228	L1149	P1047	R962	T870	L772	T683	SER	SER	A527	T437	S361	VAL	PHE	ILE
H1472	G1314	T1229	L1150	M1050	X964	F871	R776	S688	ARG	ARG	A527	T437	S361	VAL	PHE	ILE
I1474	S1315	G1230	P1151	M1051	X964	F871	R776	S688	ARG	ARG	A527	T437	S361	VAL	PHE	ILE
E1475	Y1316	A1231	K1152	V1051	Y965	O874	L777	R689	PRO	PRO	Y535	T438	S361	VAL	PHE	ILE
R1476	E1317	L1232	A1153	D1052	P966	L881	L777	R689	GLY	GLY	Y535	T438	S361	VAL	PHE	ILE
R1479	M1321	G1234	Q1155	T1055	P967	L882	A780	T692	GLY	GLY	Y535	T438	S361	VAL	PHE	ILE
R1480	G1322	M1235	Q1155	T1055	P967	L882	A780	T692	GLY	GLY	Y535	T438	S361	VAL	PHE	ILE
Q1481	A1323	Y1236	D1157	G1056	P968	G882	I781	Y695	PRO	PRO	Y535	T438	S361	VAL	PHE	ILE
E1482	T1324	K1237	R1158	P1058	L970	M884	T783	R701	GLY	GLY	Y535	T438	S361	VAL	PHE	ILE
A1483	T1326	D1238	L1159	P1058	L970	M884	T783	R701	GLY	GLY	Y535	T438	S361	VAL	PHE	ILE
Q1486	M1326	L1241	V1160	D1061	L973	L888	R788	R705	GLY	GLY	Y535	T438	S361	VAL	PHE	ILE
F1489	E1330	K1243	A1161	K1067	Q983	P896	Y790	Q708	ASN	ASN	Y535	T438	S361	VAL	PHE	ILE
Q1490	E1330	K1243	A1161	K1067	Q983	P896	Y790	Q708	ASN	ASN	Y535	T438	S361	VAL	PHE	ILE
P1414	E1330	K1243	A1161	K1067	Q983	P896	Y790	Q708	ASN	ASN	Y535	T438	S361	VAL	PHE	ILE
I1418	R1333	L1250	P1165	I1071	N989	D901	L799	F714	GLY	GLY	Y535	T438	S361	VAL	PHE	ILE
E1492	E1336	F1254	Y1168	I1072	L990	L901	D811	Q716	GLY	GLY	Y535	T438	S361	VAL	PHE	ILE
E1493	P1337	F1254	Y1168	I1072	L990	L901	D811	Q716	GLY	GLY	Y535	T438	S361	VAL	PHE	ILE
R1499	E1338	M1257	A1170	I1078	D991	G903	G812	Q717	GLY	GLY	Y535	T438	S361	VAL	PHE	ILE
A1501	E1339	T1267	Y1173	L1080	Y995	G906	S815	S718	GLY	GLY	Y535	T438	S361	VAL	PHE	ILE
E1504	S1341	M1264	G1174	E1082	Y996	F907	E816	D721	GLY	GLY	Y535	T438	S361	VAL	PHE	ILE
G1505	R1342	M1264	G1174	E1082	Y996	F907	E816	D721	GLY	GLY	Y535	T438	S361	VAL	PHE	ILE
T1509	P1343	L1267	V1175	P1083	P997	I908	S817	L725	GLY	GLY	Y535	T438	S361	VAL	PHE	ILE
W1510	T1344	S1268	E1177	F1086	G998	P909	R818	V726	GLY	GLY	Y535	T438	S361	VAL	PHE	ILE
G1511	T1347	S1269	I1179	Y1089	L1000	D910	L819	N727	GLY	GLY	Y535	T438	S361	VAL	PHE	ILE
L1512	F1351	T1270	I1180	R1093	E1001	N915	L821	Y730	GLY	GLY	Y535	T438	S361	VAL	PHE	ILE
T1513	M1352	L1273	Y1183	K1094	G1003	L918	L824	D731	GLY	GLY	Y535	T438	S361	VAL	PHE	ILE
T1514	E1352	K1274	D1184	Q1095	P1004	R919	R827	T732	GLY	GLY	Y535	T438	S361	VAL	PHE	ILE
F1522	Q1355	T1275	P1185	L1096	W1005	X920	W828	G735	GLY	GLY	Y535	T438	S361	VAL	PHE	ILE
H1523	G1355	P1276	Y1186	L1097	G1006	E921	Y829	L736	GLY	GLY	Y535	T438	S361	VAL	PHE	ILE
G1524	G1357	Y1277	T1187	Q1098	N1007	I922	S830	L740	GLY	GLY	Y535	T438	S361	VAL	PHE	ILE
S1526	G1357	G1278	L1188	E1099	R1011	I922	S830	L740	GLY	GLY	Y535	T438	S361	VAL	PHE	ILE
D1531	V1359	C1280	L1199	V1100	M1014	S926	W833	D741	GLY	GLY	Y535	T438	S361	VAL	PHE	ILE
E1534	V1361	L1287	S1200	L1106	M1014	S926	W833	D741	GLY	GLY	Y535	T438	S361	VAL	PHE	ILE
S1535	V1361	L1287	S1201	E1107	G1018	R929	L837	V744	GLY	GLY	Y535	T438	S361	VAL	PHE	ILE
S1536	V1361	L1287	S1201	E1107	G1018	R929	L837	V744	GLY	GLY	Y535	T438	S361	VAL	PHE	ILE
S1542	V1361	L1287	S1201	E1107	G1018	R929	L837	V744	GLY	GLY	Y535	T438	S361	VAL	PHE	ILE
E1543	V1361	L1287	S1201	E1107	G1018	R929	L837	V744	GLY	GLY	Y535	T438	S361	VAL	PHE	ILE
S1544	V1361	L1287	S1201	E1107	G1018	R929	L837	V744	GLY	GLY	Y535	T438	S361	VAL	PHE	ILE
S1545	V1361	L1287	S1201	E1107	G1018	R929	L837	V744	GLY	GLY	Y535	T438	S361	VAL	PHE	ILE
S1546	V1361	L1287	S1201	E1107	G1018	R929	L837	V744	GLY	GLY	Y535	T438	S361	VAL	PHE	ILE
S1547	V1361	L1287	S1201	E1107	G1018	R929	L837	V744	GLY	GLY	Y535	T438	S361	VAL	PHE	ILE
S1548	V1361	L1287	S1201	E1107	G1018	R929	L837	V744	GLY	GLY	Y535	T438	S361	VAL	PHE	ILE
S1549	V1361	L1287	S1201	E1107	G1018	R929	L837	V744	GLY	GLY	Y535	T438	S361	VAL	PHE	ILE
S1550	V1361	L1287	S1201	E1107	G1018	R929	L837	V744	GLY	GLY	Y535	T438	S361	VAL	PHE	ILE
S1551	V1361	L1287	S1201	E1107	G1018	R929	L837	V744	GLY	GLY	Y535	T438	S361	VAL	PHE	ILE
S1552	V1361	L1287	S1201	E1107	G1018	R929	L837	V744	GLY	GLY	Y535	T438	S361	VAL	PHE	ILE
S1553	V1361	L1287	S1201	E1107	G1018	R929	L837	V744	GLY	GLY	Y535	T438	S361	VAL	PHE	ILE
S1554	V1361	L1287	S1201	E1107	G1018	R929	L837	V744	GLY	GLY	Y535	T438	S361	VAL	PHE	ILE
S1555	V1361	L1287	S1201	E1107	G1018	R929	L837	V744	GLY	GLY	Y535	T438	S361	VAL	PHE	ILE
S1556	V1361	L1287	S1201	E1107	G1018	R929	L837	V744	GLY	GLY	Y535	T438	S361	VAL	PHE	ILE
S1557	V1361	L1287	S1201	E1107	G1018	R929	L837	V744	GLY	GLY	Y535	T438	S361	VAL	PHE	ILE
S1558	V1361	L1287	S1201	E1107	G1018	R929	L837	V744	GLY	GLY	Y535	T438	S361	VAL	PHE	ILE
S1559	V1361	L1287	S1201	E1107	G1018	R929	L837	V744	GLY	GLY	Y535	T438	S361	VAL	PHE	ILE
S1560	V1361	L1287	S1201	E1107	G1018	R929	L837	V744	GLY	GLY	Y535	T438	S361	VAL	PHE	ILE
S1561	V1361	L1287	S1201	E1107	G1018	R929	L837	V744	GLY	GLY	Y535	T438	S361	VAL	PHE	ILE
S1562	V1361	L1287	S1201	E1107	G1018	R929	L837	V744	GLY	GLY	Y535	T438	S361	VAL	PHE	ILE
S1563	V1361	L1287	S1201	E1107	G1018	R929	L837	V744	GLY	GLY	Y535	T438	S361	VAL	PHE	ILE
S1564	V1361	L1287	S1201	E1107	G1018	R929	L837	V744	GLY	GLY	Y535	T438	S361	VAL	PHE	ILE
S1565	V1361	L1287	S1201	E1107	G1018	R929	L837	V744	GLY	GLY	Y535	T438	S361	VAL	PHE	ILE
S1566	V1361	L1287	S1201	E1107	G1018	R929	L837	V744	GLY	GLY	Y535	T438	S361	VAL	PHE	ILE
S1567	V1361	L1287	S1201	E1107	G1018	R929	L837	V744	GLY	GLY	Y535	T438	S361	VAL	PHE	ILE
S1568	V1361	L1287	S1201	E1107	G1018	R929	L837	V744	GLY	GLY	Y535	T438	S361	VAL	PHE	ILE
S1569	V1361	L1287	S1201	E1107	G1018	R929	L837	V744	GLY	GLY	Y535	T438	S361	VAL	PHE	ILE
S1570	V1361	L1287	S1201	E1107	G1018	R929	L837	V744	GLY	GLY	Y535	T438	S361	VAL	PHE	ILE
S1571	V1361	L1287	S1201	E1107	G1018	R929	L837	V744	GLY	GLY	Y535	T438	S361	VAL	PHE	ILE
S1572	V1361	L1287	S1201	E1107	G1018	R929	L837	V744	GLY	GLY	Y535	T438	S361	VAL	PHE	ILE
S1573	V1361	L1287	S1201	E1107	G1018	R929	L837	V744	GLY	GLY	Y535	T438	S361	VAL	PHE	ILE
S1574	V1361	L1287	S1201	E1107	G1018	R929	L837	V744	GLY	GLY	Y535	T438	S361	VAL	PHE	ILE
S1575	V1361	L1287	S1201	E1107	G1018	R929	L837	V744	GLY	GLY	Y535	T438	S361	VAL	PHE	ILE
S1576	V1361	L1287	S1201	E1107	G1018	R929	L837	V744	GLY	GLY	Y535	T438	S361	VAL	PHE	ILE
S1577	V1361	L1287	S1201	E1107	G1018	R929	L837	V744	GLY	GLY	Y535	T438	S361	VAL	PHE	ILE
S1578	V1361	L1287	S1201	E1107	G1018	R929	L837	V744	GLY	GLY	Y535	T438	S361	VAL	PHE	ILE
S1579	V1361	L1287	S1201	E1107	G1018	R929	L837	V744	GLY	GLY	Y535	T438	S361	VAL	PHE	ILE
S1580	V1361	L1287	S1201	E1107	G1018	R929	L837	V744	GLY	GLY	Y535	T438	S361	VAL	PHE	ILE

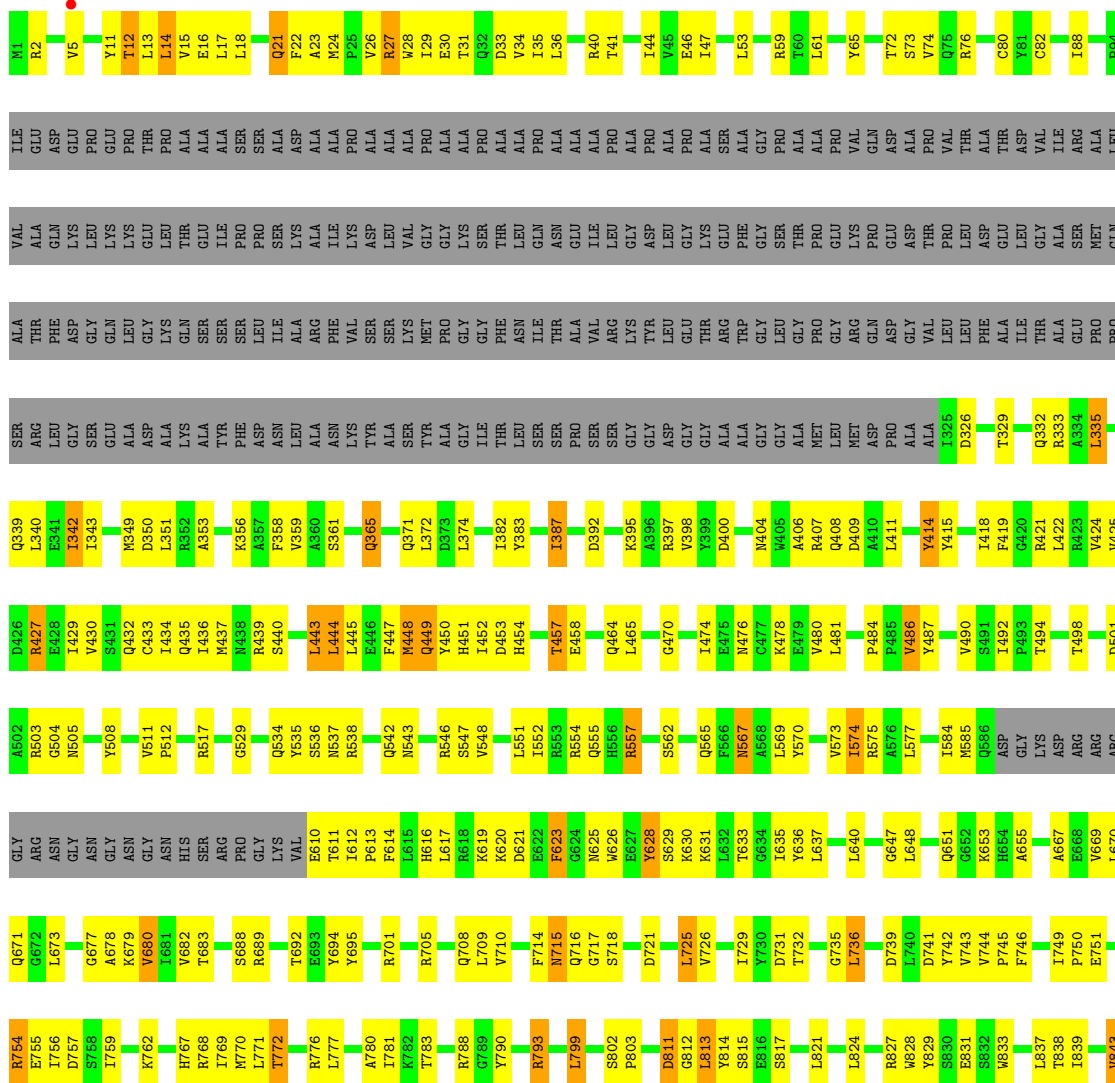



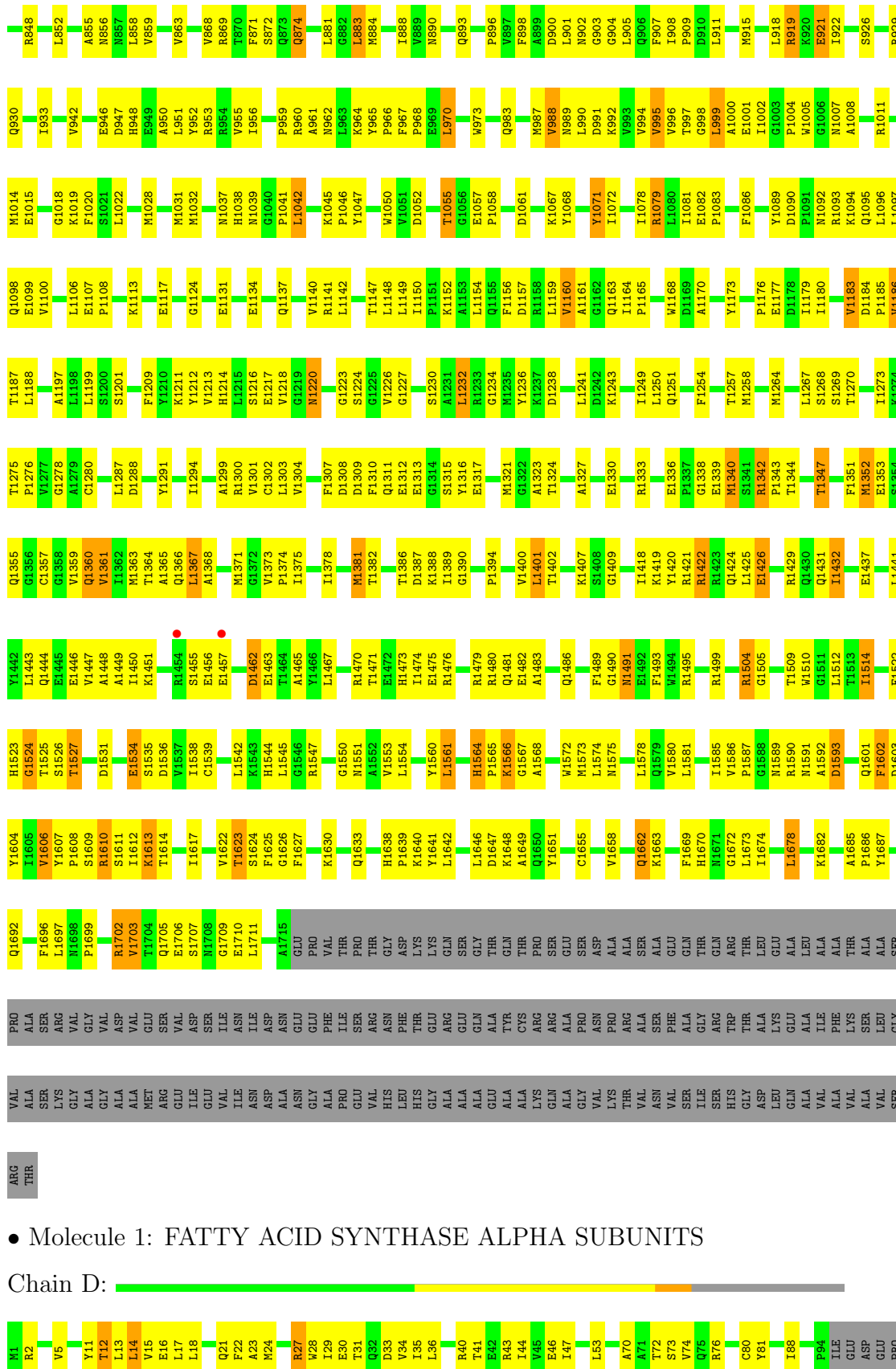





- Molecule 1: FATTY ACID SYNTHASE ALPHA SUBUNITS

## Chain F:

P1185	L1097	G1006	S926	R848	F746	K853	ASP	D501	E498	Q339	SER	ALA	VAL	ILE	R1
V1186	Q1098	M1007	S929	G849	E751	H854	GLY	N505	I429	L940	ARG	THR	ALA	GLU	R2
T1187	E1099	A1008	R929	T850	G851	A855	LYS	N506	V430	E941	LEU	PHE	GLN	ASP	V5
L1188	V1100	R1011	Q930	G851	R754	A867	ASP	Y508	S431	I342	SER	GLY	LYS	PRO	
L1199	D1105	M1014	I333	M853	E755	E868	ARG	Y508	C432	I343	GLU	GLN	LYS	LEU	Y11
S1200	L1106	E1015	I333	S854	I756	V669	ARG	V511	I434	M349	ALA	GLY	LYS	PRO	T12
S1201	E1107	E1015	I333	S854	I756	L670	ARG	P512	Q435	D350	ASP	GLY	LYS	THR	L13
F1209	P1108	G1018	V942	N856	I759	L673	GLY	R517	M437	R352	LYS	GLN	THR	PRO	L14
K1210	K1113	K1019	N944	N857	K762	L673	ASN	R517	N438	A353	ALA	SER	ALA	ALA	E16
K1211	E1117	S1021	E946	V859	K762	L673	GLY	M526	R439	K356	TYR	SER	ILE	ALA	E17
K1212	E1117	S1021	E946	V859	K762	L673	ASN	A527	S440	K357	PHE	SER	ILE	ALA	L18
K1213	E1117	S1021	E946	V859	K762	L673	ASN	A527	S440	K357	ASP	SER	PRO	SER	
K1214	E1117	S1021	E946	V859	K762	L673	ASN	A527	S440	K357	ASP	SER	PRO	SER	
K1215	E1117	S1021	E946	V859	K762	L673	ASN	A527	S440	K357	ASP	SER	PRO	SER	
K1216	E1117	S1021	E946	V859	K762	L673	ASN	A527	S440	K357	ASP	SER	PRO	SER	
K1217	E1117	S1021	E946	V859	K762	L673	ASN	A527	S440	K357	ASP	SER	PRO	SER	
K1218	E1117	S1021	E946	V859	K762	L673	ASN	A527	S440	K357	ASP	SER	PRO	SER	
K1219	E1117	S1021	E946	V859	K762	L673	ASN	A527	S440	K357	ASP	SER	PRO	SER	
K1220	E1117	S1021	E946	V859	K762	L673	ASN	A527	S440	K357	ASP	SER	PRO	SER	
K1221	E1117	S1021	E946	V859	K762	L673	ASN	A527	S440	K357	ASP	SER	PRO	SER	
K1222	E1117	S1021	E946	V859	K762	L673	ASN	A527	S440	K357	ASP	SER	PRO	SER	
K1223	E1117	S1021	E946	V859	K762	L673	ASN	A527	S440	K357	ASP	SER	PRO	SER	
K1224	E1117	S1021	E946	V859	K762	L673	ASN	A527	S440	K357	ASP	SER	PRO	SER	
K1225	E1117	S1021	E946	V859	K762	L673	ASN	A527	S440	K357	ASP	SER	PRO	SER	
K1226	E1117	S1021	E946	V859	K762	L673	ASN	A527	S440	K357	ASP	SER	PRO	SER	
K1227	E1117	S1021	E946	V859	K762	L673	ASN	A527	S440	K357	ASP	SER	PRO	SER	
K1228	E1117	S1021	E946	V859	K762	L673	ASN	A527	S440	K357	ASP	SER	PRO	SER	
K1229	E1117	S1021	E946	V859	K762	L673	ASN	A527	S440	K357	ASP	SER	PRO	SER	
K1230	E1117	S1021	E946	V859	K762	L673	ASN	A527	S440	K357	ASP	SER	PRO	SER	
K1231	E1117	S1021	E946	V859	K762	L673	ASN	A527	S440	K357	ASP	SER	PRO	SER	
K1232	E1117	S1021	E946	V859	K762	L673	ASN	A527	S440	K357	ASP	SER	PRO	SER	
K1233	E1117	S1021	E946	V859	K762	L673	ASN	A527	S440	K357	ASP	SER	PRO	SER	
K1234	E1117	S1021	E946	V859	K762	L673	ASN	A527	S440	K357	ASP	SER	PRO	SER	
K1235	E1117	S1021	E946	V859	K762	L673	ASN	A527	S440	K357	ASP	SER	PRO	SER	
K1236	E1117	S1021	E946	V859	K762	L673	ASN	A527	S440	K357	ASP	SER	PRO	SER	
K1237	E1117	S1021	E946	V859	K762	L673	ASN	A527	S440	K357	ASP	SER	PRO	SER	
K1238	E1117	S1021	E946	V859	K762	L673	ASN	A527	S440	K357	ASP	SER	PRO	SER	
K1239	E1117	S1021	E946	V859	K762	L673	ASN	A527	S440	K357	ASP	SER	PRO	SER	
K1240	E1117	S1021	E946	V859	K762	L673	ASN	A527	S440	K357	ASP	SER	PRO	SER	
K1241	E1117	S1021	E946	V859	K762	L673	ASN	A527	S440	K357	ASP	SER	PRO	SER	
K1242	E1117	S1021	E946	V859	K762	L673	ASN	A527	S440	K357	ASP	SER	PRO	SER	
K1243	E1117	S1021	E946	V859	K762	L673	ASN	A527	S440	K357	ASP	SER	PRO	SER	
K1244	E1117	S1021	E946	V859	K762	L673	ASN	A527	S440	K357	ASP	SER	PRO	SER	
K1245	E1117	S1021	E946	V859	K762	L673	ASN	A527	S440	K357	ASP	SER	PRO	SER	
K1246	E1117	S1021	E946	V859	K762	L673	ASN	A527	S440	K357	ASP	SER	PRO	SER	
K1247	E1117	S1021	E946	V859	K762	L673	ASN	A527	S440	K357	ASP	SER	PRO	SER	
K1248	E1117	S1021	E946	V859	K762	L673	ASN	A527	S440	K357	ASP	SER	PRO	SER	
K1249	E1117	S1021	E946	V859	K762	L673	ASN	A527	S440	K357	ASP	SER	PRO	SER	
K1250	E1117	S1021	E946	V859	K762	L673	ASN	A527	S440	K357	ASP	SER	PRO	SER	
K1251	E1117	S1021	E946	V859	K762	L673	ASN	A527	S440	K357	ASP	SER	PRO	SER	
K1252	E1117	S1021	E946	V859	K762	L673	ASN	A527	S440	K357	ASP	SER	PRO	SER	
K1253	E1117	S1021	E946	V859	K762	L673	ASN	A527	S440	K357	ASP	SER	PRO	SER	
K1254	E1117	S1021	E946	V859	K762	L673	ASN	A527	S440	K357	ASP	SER	PRO	SER	
K1255	E1117	S1021	E946	V859	K762	L673	ASN	A527	S440	K357	ASP	SER	PRO	SER	
K1256	E1117	S1021	E946	V859	K762	L673	ASN	A527	S440	K357	ASP	SER	PRO	SER	
K1257	E1117	S1021	E946	V859	K762	L673	ASN	A527	S440	K357	ASP	SER	PRO	SER	
K1258	E1117	S1021	E946	V859	K762	L673	ASN	A527	S440	K357	ASP	SER	PRO	SER	
K1259	E1117	S1021	E946	V859	K762	L673	ASN	A527	S440	K357	ASP	SER	PRO	SER	
K1260	E1117	S1021	E946	V859	K762	L673	ASN	A527	S440	K357	ASP	SER	PRO	SER	
K1261	E1117	S1021	E946	V859	K762	L673	ASN	A527	S440	K357	ASP	SER	PRO	SER	
K1262	E1117	S1021	E946	V859	K762	L673	ASN	A527	S440	K357	ASP	SER	PRO	SER	
K1263	E1117	S1021	E946	V859	K762	L673	ASN	A527	S440	K357	ASP	SER	PRO	SER	
K1264	E1117	S1021	E946	V859	K762	L673	ASN	A527	S440	K357	ASP	SER	PRO	SER	
K1265	E1117	S1021	E946	V859	K762	L673	ASN	A527	S440	K357	ASP	SER	PRO	SER	
K1266	E1117	S1021	E946	V859	K762	L673	ASN	A527	S440	K357	ASP	SER	PRO	SER	
K1267	E1117	S1021	E946	V859	K762	L673	ASN	A527	S440	K357	ASP	SER	PRO	SER	
K1268	E1117	S1021	E946	V859	K762	L673	ASN	A527	S440	K357	ASP	SER	PRO	SER	
K1269	E1117	S1021	E946	V859	K762	L673	ASN	A527	S440	K357	ASP	SER	PRO	SER	
K1270	E1117	S1021	E946	V859	K762	L673	ASN	A527	S440	K357	ASP	SER	PRO	SER	
K1271	E1117	S1021	E946	V859	K762	L673	ASN	A527	S440	K357	ASP	SER	PRO	SER	
K1272	E1117	S1021	E946	V859	K762	L673	ASN	A527	S440	K357	ASP	SER	PRO	SER	
K1273	E1117	S1021	E946	V859	K762	L673	ASN	A527	S440	K357	ASP	SER	PRO	SER	



WORLDWIDE  
**PDB**  
PROTEIN DATA BANK

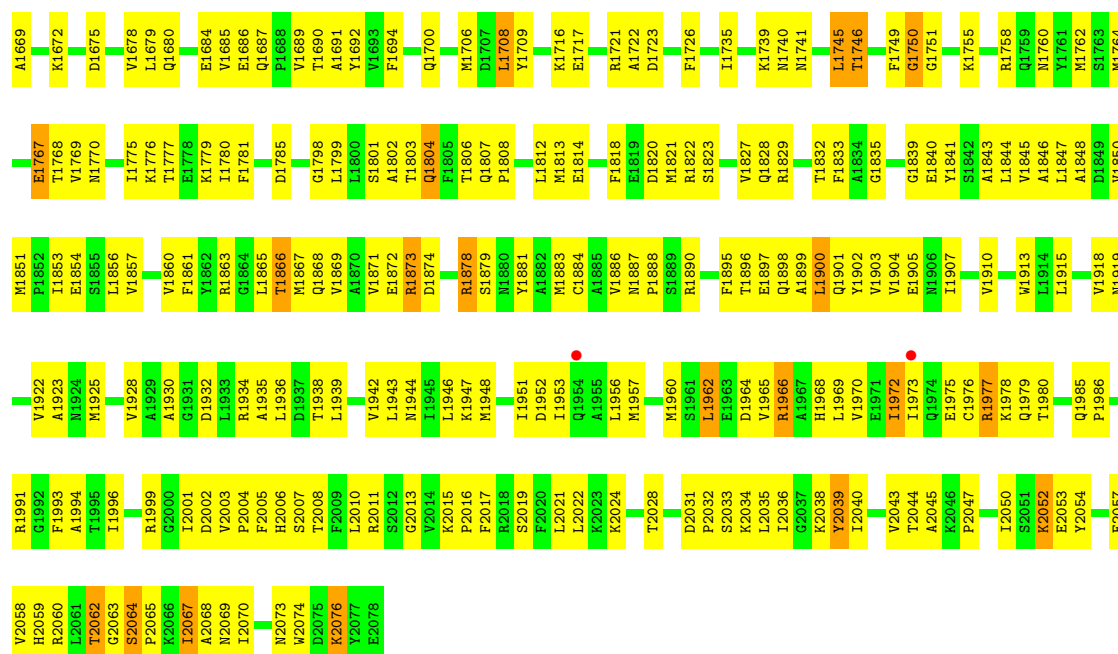

## • Molecule 2: FATTY ACID SYNTHASE BETA SUBUNITS

Chain H:

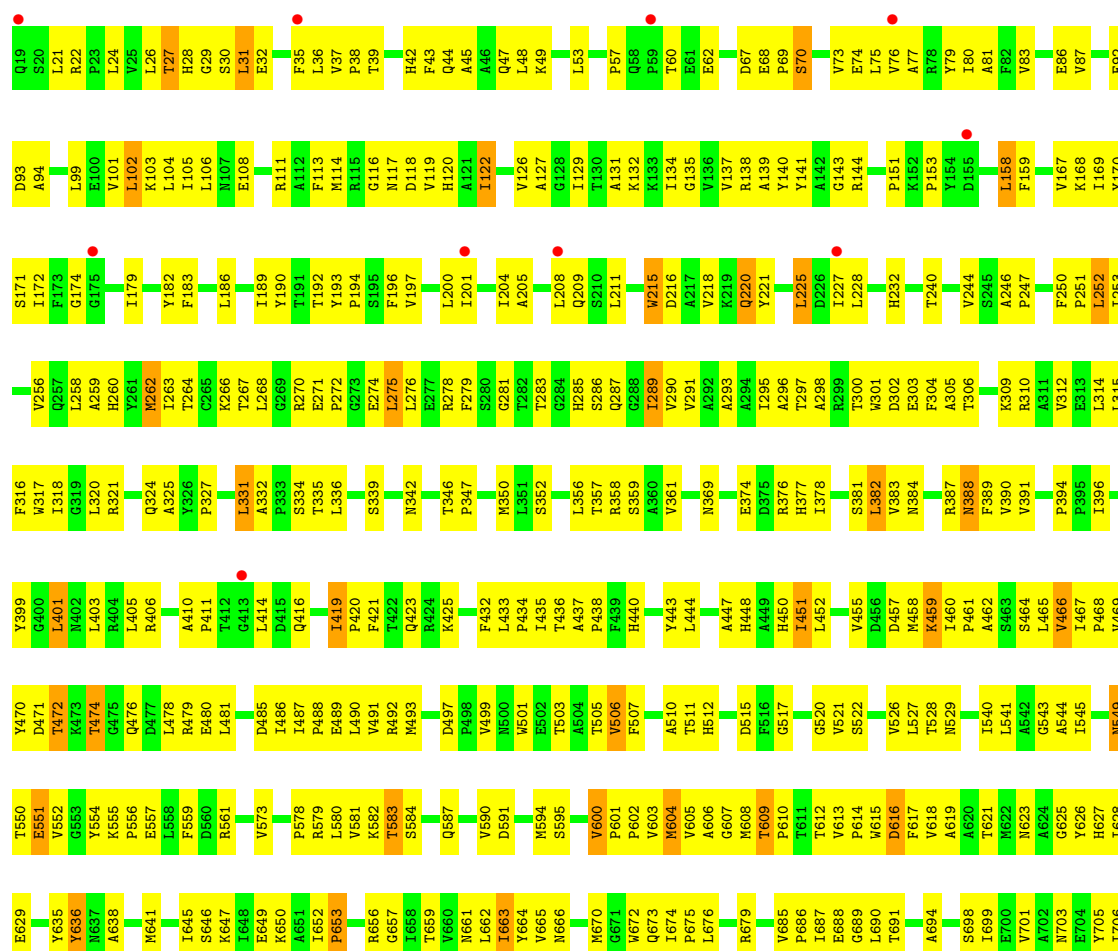



F1818	V1640	P1568	K1499	V1426	V1351	A1269	A1197	I1120	S1050	S978	Q911	D840	V777	Q707
E1819	G1641	R1572	M1500	M1427	V1352	G1270	P1198	L1121	E1051	L979	K912	D841	A778	T708
D1820	L1644	A1573	Y1504	T1430	G1354	Y1271	T1199	K1122	D1052	L980	V913	Q842	G779	L709
M1821	L1647	P1574	S1505	S1431	K1355	I1275	G1201	A1123	I1053	D985	F915	Q844	S780	R712
R1822	D1648	E1578	S1506	Q1432	K1356	R1274	M1202	T1124	Y1057	D986	G916	N845	F781	H713
S1823	L1649	M1579	V1507	F1433	A1356	E1276	Y1203	E1126	Y1061	D987	R917	T846	G783	V714
V1827	T1650				K1359	M1277	V1204		V1062	E988	N918	T847	G784	S715
Q1828	L1653	R1582	G1511	Y1435	P1360	M1278	E1205		G1062	E989	G921	R848	S785	F716
R1829	G1511	G1511		R1436	F1362	T1279	T1207		T1064	Y990		R849	D787	K717
T1832	L1514	L1514	L1514	V1439	R1284	R1284	T1284		R1063	P850	V924	P850	T788	G719
F1833	E1516	E1516	E1516	F1440	K1365	K1286	P1209		C1065	I896	D925	T851	Y789	
A1834	L1517	L1517	L1517	D1441	I1366	E1287	D1210		C1066	L997	L926	V854	P790	A723
G1835	L1518	L1518	L1518	V1442	I1367	F1288	D1211		C1068	A998	E927	T855	Y791	I724
	T1519	T1519	T1519	V1442	G1368	Y1289	P1212		G1069	A999	D928	T856	L792	Q725
	K1520	K1520	K1520	T1445	D1369	Y1290	K1141		P1070	Y1000	M929	T857	T793	Q726
	E1521	E1521	E1521		R1291	K1142	T1142		P1071	P1001	G794	L858	G794	V727
	L1522	L1522	L1522		V1292	S1143	S1143		A1072	E1002	Y931	S859	S795	
	I1523	I1523	I1523		I1217				A1073		A932	E860	S796	T730
	Q1524	Q1524	Q1524		S1218				K1074	Q1006	E933	R861	S797	A731
	V1525	V1525	V1525		V1219				Y1075	L1007	E934	G862	T798	
	A1526	A1526	A1526		R1220				S1076	I1008	V935	E863	K799	N734
	S1527	S1527	S1527						K1077	N1009	G800	P864	F800	
	V1528	V1528	V1528		S1223					A1010	R937	T865	G801	F737
	D1529	D1529	D1529		Q1224					Q1011	M938	R866	Y802	P738
	M1530	M1530	M1530		S1225					D1012	V939	K867	P803	I739
	L1531	L1531	L1531		A1226					V1013	R941	L868	P804	I740
	A1532	A1532	A1532		K1227					Q1014	L941	A869	M805	L741
	G1533	G1533	G1533		L1228					H1015	M942	T870	P806	Q742
	E1534	E1534	E1534		V1229					F1016	Y943	R871	F807	W743
					K1230					L1017	V944	G872	D808	W743
										L1018			G809	G746
					I1164					L1019	K948	R875	C810	R747
					Y1169					C1020	R949	W876	M811	
					S1170					Q1021	W950	K877		G750
					W1171					R1022	I951	E878	S814	H751
					R1172						D952	L879	R815	H752
					H1173					K1026	P953	D880	M816	
					A1174					P1027	S954	D881	M817	E755
					M1175					V1028	L955		T818	D756
										P1029	K956	F884	A819	F757
					T1178					F1030	K957		K820	W758
					E1179					V1031	L958		E821	Q759
					V1180					P1032	T959		A822	P760
					F1181					A1033	G960		H823	I761
					V1182					L1034	D961		T824	L762
					Q1183					G1035	P962		S825	
										E1036	I963		K826	Y765
					R1186						R964		Q827	S766
					F1187					E1039	R965		A828	R767
					Q1188					Y1040	V966		K829	I768
					T1189					W1041	E967			R769
					M1190					F1042	E968		I832	K770
					P1191					K1043	R969		I903	C771
					L1192					K1044	P970		D834	S772
					K1193					E1114	T971		A835	N773
					H1195					L1047	S972		P836	I774
					R1196					W1048				V775
					F1196					Q1049	P977		D839	L776

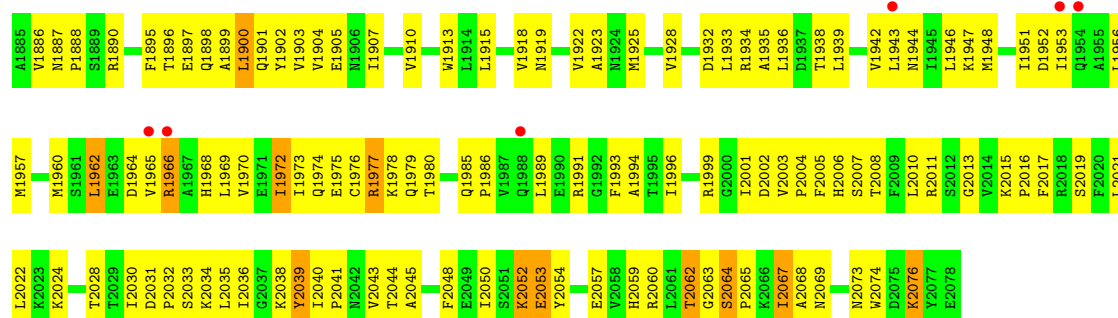

## ● Molecule 2: FATTY ACID SYNTHASE BETA SUBUNIT

Chain I:

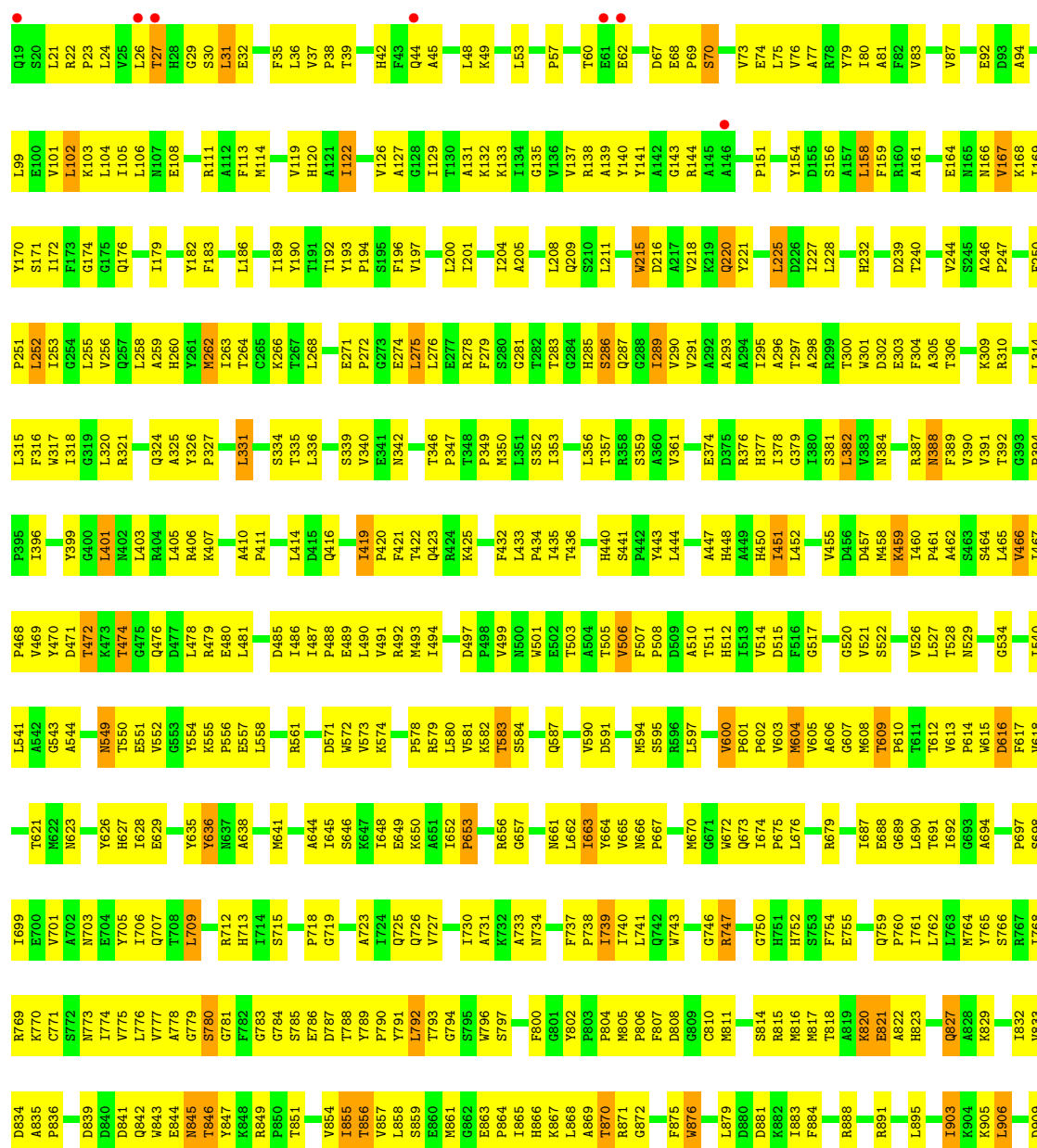



WORLD WIDE  
PDB  
PROTEIN DATA BANK

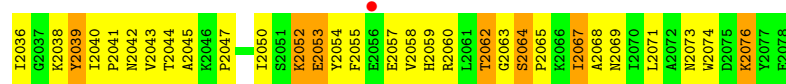

• Molecule 2: FATTY ACID SYNTHASE BETA SUBUNITS

Chain J:

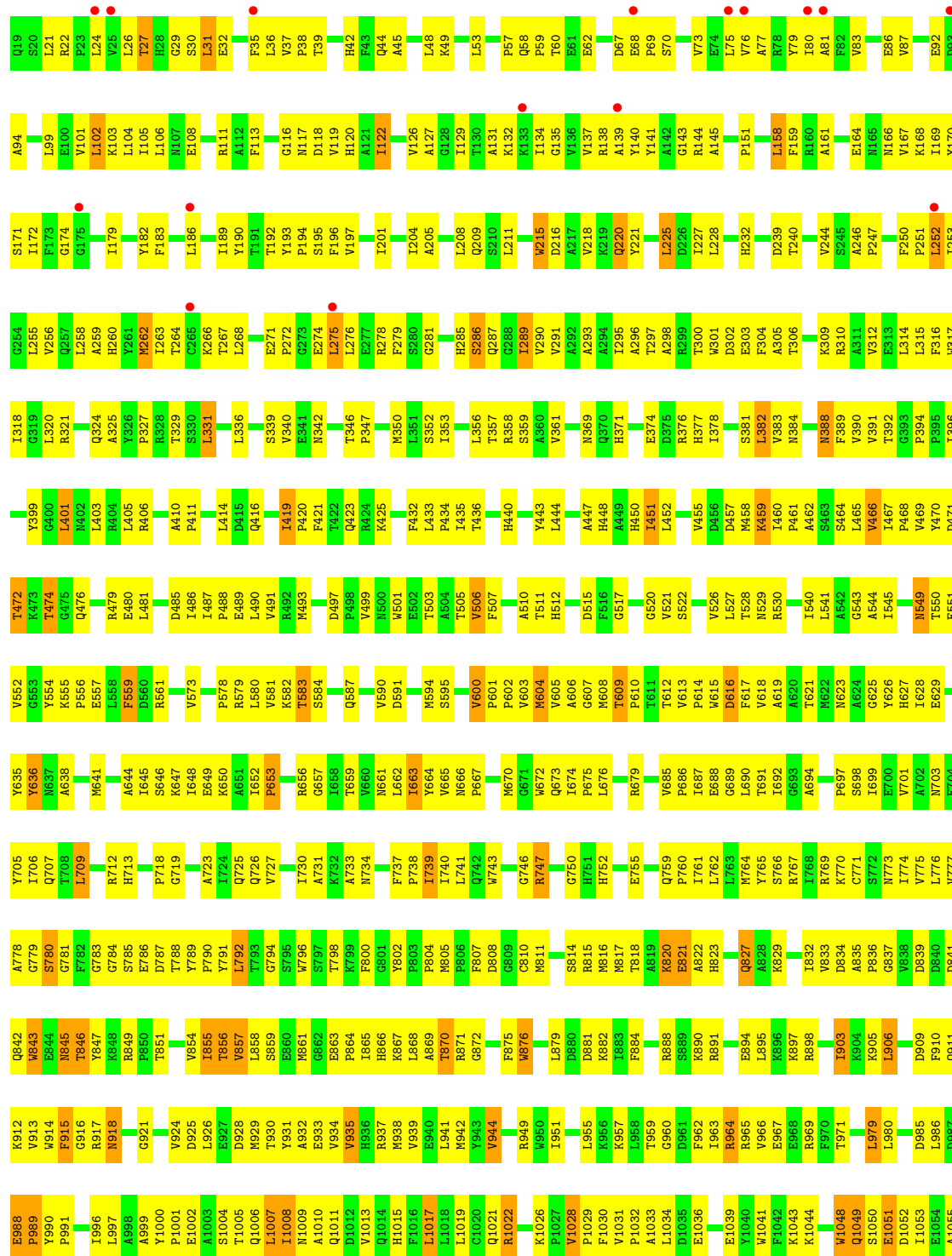

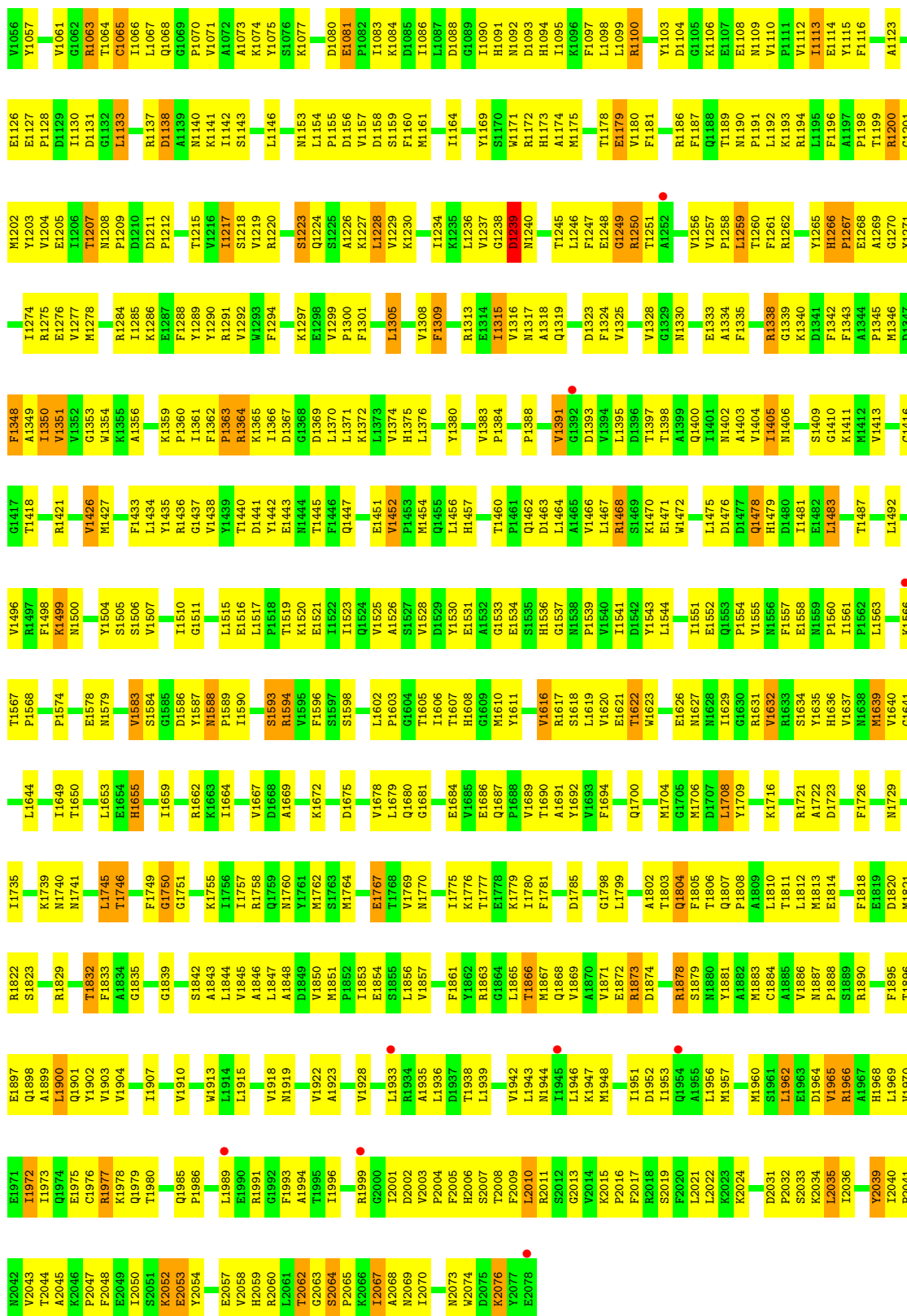



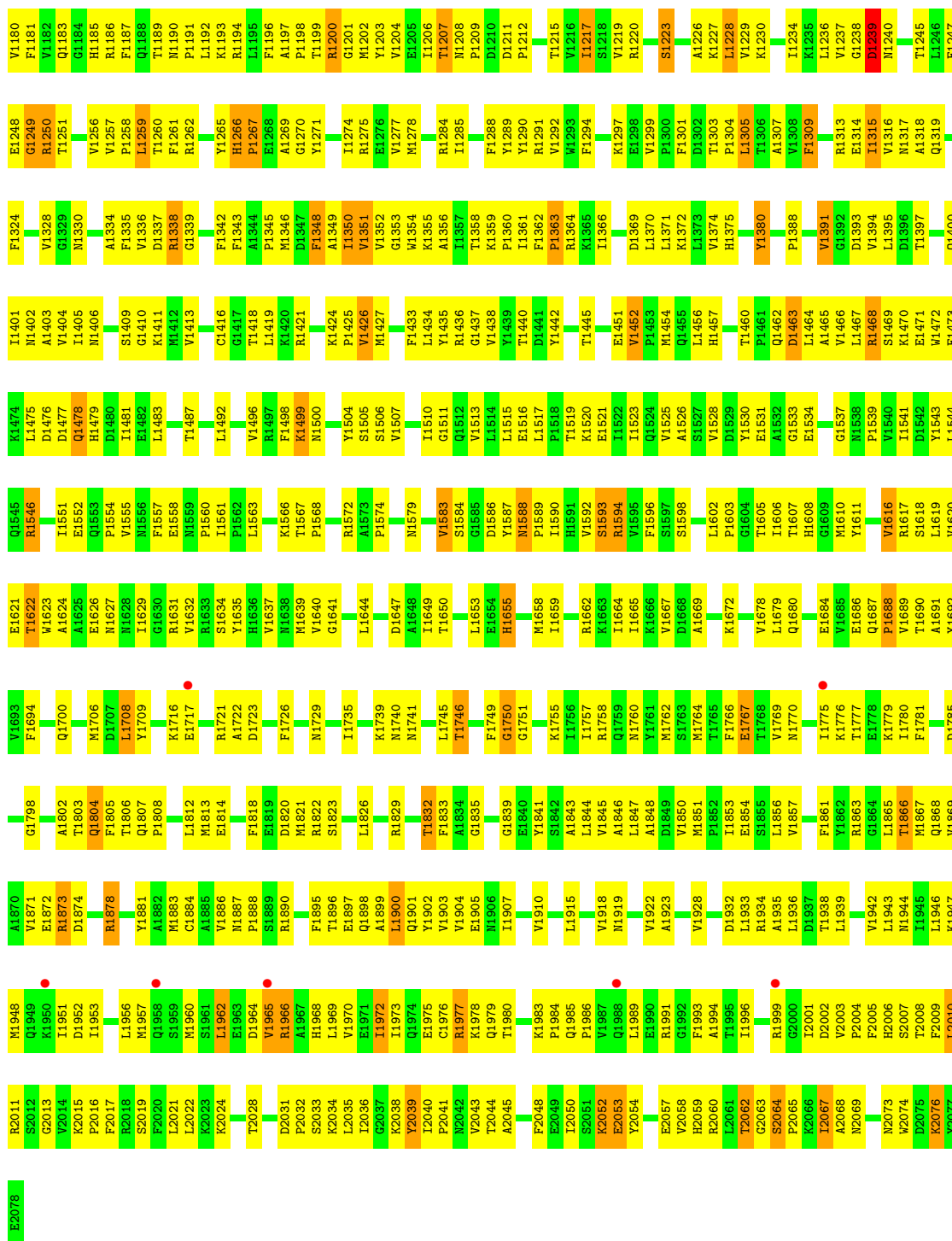

V1277	G1201	D1125	Y1057	L986	W914	E844	S780	L709	Y635	E551	D471	G400	G319	L258	F173
M1278	Y1203	E1126	V1061	E988	G916	T846	G782	R712	N637	G553	T472	L401	L320	A259	G174
R1284	V1204	P1128	G1062	P989	R917	Y847	G783	H713	A638	Y554	T474	L403	R321	H260	I179
I1285	E1205	R1129	R1063	G990	N918	X848	G784	I714	X555	K555	G475	R404	Q324	M262	Y182
K1286	I1206	I1130	T1064	P991		R849	S785	S715	M641	P556	Q476	L405	A325	L263	
E1287	T1207	D1131	G1065		G921	P850	E786	F716		E557	D477	R406	Y926	T264	F183
F1288	N1208	G1132	L1066	I987	E922	T851	D787	K717	A644		L478	K407	P327	G285	
Y1289	L1133	L1067	L1067	L998	P923	V854	T788	F718	I645		R479		R327	G285	
R1290		Q1068		A998	V924	R855	P790	G719	S646	V561	E480	A410	L331	K266	L186
I1291	T1215	R1137	G1069	A999	D925	T856	P789		K647	V673	E480	P411	L331	T267	
Y1292	V1216	D1138	V1070	A998	L926	T856	Y791	A723	I648		L481	T412	S334	L268	I189
M1293	S1217	N1139	V1071	E1001	E927	T857	L792	I724	E649	P578	D485	G413	T335	G289	
F1294	L1140	R1140	A1072	E1002	D928	L858	T793	Q725	K650	R579	I486	L414	L336	R270	T191
			A1073		M929	S859	G794	Q726	A651	L580	I487	D415		P272	Y193
R1220		I1142	K1074	T1005	T930	E860	S795	W727	I652	V581	P488	Q416	S339	G273	P194
K1297	S1143	S1143	Y1075	L1006	Y931	K861	H796	W743	P653	K582	E489		V340	E274	S195
E1298			S1076	L1007	A932	G862	S797	W730	R656	T583	L490	T419	E541	L275	F196
Y1299			K1077	I1008	E933	E863	T798	A731	G657	S584	V491	P420	N342	T276	V197
F1300		L1146		N1009	V934	P864	K799				R492	F421		E277	
L1305		N1153	D1080	I1010	V935	T865	F800	N734	N661	V590	D497	T422	T346	R278	L200
V1229	K1218	L1154	R936	Q1011	H936	H866	G801		L662	D591	P498	R424	T348	F279	I201
K1230	P1155	P1156	I1083	V1013	R937	K867	Y802	F737	I663		P435	R425	P349	G281	T204
F1309	D1157	D1158	K1084	Q1014	M938	L868	P803	I739	V664	D591	V499		M350	T282	A205
I1234	L1234	L1235	D1085	Q1015	V939	A869	P804	T739	T663	M594	H500	F432	L351	T283	
K1313	K1236	S1159	L1086	F1016	E940	T870	M805	I740	N666	M594	H501	L433	S352	G284	L208
E1314	F1160	F1160	L1087	L1017	L941	R871	P806	L741	P667	R596	E502	P434	I353	H285	Q209
L1315			G1089	L1018	M942	G872	D808	W743		L597	T503	T435		S286	S210
V1316	G1238	I1164	I1030	L1019	V944	F875	G809		M670		A504	T436	L356	Q287	L211
N1317	D1239	H1091	Q1020	Q1020		N876	C810	G746	G671	V600	T505	A437	T357	G288	
A1318	M1240	N1167	N1092	Q1021	R949	N876	M811	R747	W672	P601	F507	P438	R358	L289	W215
Q1319		S1168	D1093	R1022	W950	L879			Q673	P602		F439	S359	V290	D216
T1245		Y1169	H1094		I951	D880	S814	G750	L674	V603		H440	A360	G291	A217
L1246		S1170	I1095	K1026	L955	D881	R815	H751	P675	M604	A510		V361	A292	V218
F1247		W1171	K1086	P1027	L985	K882	M816	H752	L676	V605	T511	L444		A293	K219
E1248		R1172	K1097	I1028	A956	T883	R816			A606	H512		P373	A294	Q220
G1249	H1173	L1098	P1029	F1029	K957	F884	T818	E755	R679	G606	T513	A447	D374	L295	Y221
A1334	F1030	A1174	L1098	P1030	L958	R884	A819			M608	V514	H448	E375	A296	
F1335	M1175	M1175	V1031	V1031	T959	R888	K820	Q759	V685	T609	D515	A449	R376	T297	L225
			P1032	P1032	G960	S889	E821	P760	P686	P610	F516	H450	H377	A298	
			A1033	A1033	G961	K890	A822	I761	I687	T611	G517	L451	I378	R299	L227
			L1034	L1034	F962	R891	H823	L762	L688	T612		L452		T300	L228
			D1035	D1035	I963	E894	Q827	W764	G689	V613	G520	V455	S381	W301	
			E1036	E1036	R964	L895	A828	Y765	L690	P614	V521	D456	L382	D302	H232
			Y1039	Y1039	V966	K896	K829	S766	T691	W615	S522	D457	V383	E303	
			E1040	E1040	E967	K897	R767	R767	A694	F617	V526	M458	N384	F304	T240
			Q1188	Q1188	E968	R898	I832	I768		V618	L527	K459	R387	A305	V244
			P1111	P1111	R969		V833		S698	A619	T528	T460	N388	T306	
			K1043	K1043	F970	T903	D834	K770	I699	A620	N529	P461	F389	K309	A246
			K1044	K1044	T971	X904	A835	C771	E700	T621		A462	V390	R310	P247
			E1114	E1114	Q976	K905	P836	S772	V701	M622	I540	S463	V391	A311	
			Y1115	Y1115	Q976	L906	G837	N773	A702	N623	L541	S464	T392	A311	F250
			F1116	F1116	P977	D909	V838	I774	N703	G542	G543	V466	G393	V312	P251
					S978	F910	D839	L776	E705	H627	A544	I467	P394	L252	L253
			I1120	I1120	L980	Q911	D841	V777	I706	I628		V469	P396	F316	
						K912	Q842	V778	Q707	E629	N549	V469	I396	W317	
			F1123	F1123		T912	Q842	C779	T708		T550	Y470		T319	
			A1290	A1290		T926									



K1359	R1436	L1514	V1583	L1653	R1758	A1843	V1913	T1980	K2046
P1360	G1437	L1515	S1584	E1654	Q1759	L1844	L1914	Q1985	P2047
F1361	Y1439	E1516	G1585	H1655	M1760	V1845	L1915	P1986	I2050
F1362	Y1439	E1517	D1586	I1659	Y1761	A1846	L1916		S2051
P1363	T1440	P1518	N1588	R1662	M1762	A1848	V1918		K2052
R1364	D1441	T1519	P1589	K1663	S1763	V1849	M1919		E2053
K1365	Y1442	K1520	I1590	T1664	M1764	V1850	Y1920		Y2054
I1366		E1521	H1591	K1665	F1765	M1851	N1921		
D1367		I1522	V1592	T1667	F1766	P1852	V1922		
G1368		I1523	S1593	V1667	E1767	L1853	A1923		
D1369		Q1524	D1594	D1668	T1768	E1854	T1995		
L1370		P1525	R1595	A1669	V1769	S1855	I1996		
L1371		A1526	F1596	K1672	M1770	L1856	P1997		
K1372		S1527				V1857	V1928		
L1373		V1528	L1602	D1675	I1775		D1932		
V1374		D1529	P1603	D1676	K1776	F1861	L1933		
H1375		Y1530	G1604	V1678	T1777	Y1862	R1934		
		E1531	T1605	L1679	E1778	R1863	A1935		
Y1380		A1532	I1606	Q1680	K1779	G1864	V2003		
R1381		G1533	H1608	G1681	T1780	T1865	P2004		
M1382		E1534	G1609	E1684	F1781	T1866	F2005		
		S1535	M1610	E1685		M1867	H2006		
P1388		H1536	Y1611	V1685	D1785	Q1868	S2007		
		V1465		E1686		V1869	T2008		
V1391		G1537		Q1687	Y1793	A1870	Y1942		
G1392		H1538	V1616	Q1688	L1799	V1871	L1943		
D1393		P1539	R1617	V1689		R1872	M1944		
V1394		V1540	S1618	T1690	A1802	R1873	L1945		
L1395		I1541	L1619	A1691	T1803	D1874	K1947		
D1396		D1542	V1620	Y1692	Q1804		M1948		
E1471		Y1543	E1621	V1693	F1805	R1878			
D1397		L1544	T1622	F1694	T1806	S1879	T1951		
T1398		Q1545	W1623	M1706	Q1807	V1880	D1952		
A1399		R1546		D1707	P1808	Y1881	I1953		
Q1400		I1551	E1626	L1708	L1812	M1882	L1956		
Q1401		E1552	N1627	Y1709	M1813	C1884	M1957		
N1402		Q1478	H1628	K1716	E1814	V1886			
N1403		H1477	I1629	R1721	F1818	N1887	S1961		
V1404		H1479	G1630	A1722	E1819	P1888	L1962		
I1405		D1480	R1631	F1726	D1820	S1889	E1963		
M1406		T1481	V1632	K1739	M1821	L1895	D1964		
		L1483	E1557	N1740	S1823	T1896	V1965		
S1409		L1492	N1558	M1741	Q1828	E1897	R1966		
G1410		T1487	E1559	P1742	R1829	Q1898	A1967		
K1411		L1488	P1560		Q1829	I1899	H1968		
M1412		V1489	I1561		R1829	L1900	L1969		
V1413			P1562		T1832	Q1901	V1970		
			L1563		F1833	Y1902	E1971		
C1416			K1566		A1834	V1903	I1972		
G1417			T1567		G1835	V1904	T1973		
T1418			N1568			E1905	Q1974		
					F1749	L1906	I1975		
R1421					G1750	I1907	C1976		
					G1751		R1977		
K1424					K1755	V1910	K1978		
P1425									
Y1426									
V1427									
L1434									
Y1435									

## 4 Data and refinement statistics

Property	Value	Source
Space group	P 1 21 1	Depositor
Cell constants a, b, c, $\alpha$ , $\beta$ , $\gamma$	216.37Å 414.43Å 221.51Å 90.00° 111.65° 90.00°	Depositor
Resolution (Å)	12.00 – 3.10 88.45 – 3.10	Depositor EDS
% Data completeness (in resolution range)	(Not available) (12.00-3.10) 89.5 (88.45-3.10)	Depositor EDS
$R_{merge}$	0.16	Depositor
$R_{sym}$	(Not available)	Depositor
$\langle I/\sigma(I) \rangle$ <sup>1</sup>	3.59 (at 3.13Å)	Xtriage
Refinement program	PHENIX.REFINE	Depositor
R, $R_{free}$	0.290 , 0.320 0.253 , (Not available)	Depositor DCC
$R_{free}$ test set	No test flags present.	DCC
Wilson B-factor (Å <sup>2</sup> )	38.3	Xtriage
Anisotropy	0.105	Xtriage
Bulk solvent $k_{sol}$ (e/Å <sup>3</sup> ), $B_{sol}$ (Å <sup>2</sup> )	0.29 , 65.9	EDS
Estimated twinning fraction	0.280 for l,-k,h	Xtriage
L-test for twinning	$\langle  L  \rangle = 0.21$ , $\langle L^2 \rangle = 0.07$	Xtriage
Outliers	0 of 629508 reflections	Xtriage
$F_o, F_c$ correlation	0.78	EDS
Total number of atoms	166671	wwPDB-VP
Average B, all atoms (Å <sup>2</sup> )	76.0	wwPDB-VP

Xtriage's analysis on translational NCS is as follows: *The largest off-origin peak in the Patterson function is 1.42% of the height of the origin peak. No significant pseudotranslation is detected.*

<sup>1</sup>Intensities estimated from amplitudes.

## 5 Model quality

### 5.1 Standard geometry

Bond lengths and bond angles in the following residue types are not validated in this section: FMN

The Z score for a bond length (or angle) is the number of standard deviations the observed value is removed from the expected value. A bond length (or angle) with  $|Z| > 5$  is considered an outlier worth inspection. RMSZ is the root-mean-square of all Z scores of the bond lengths (or angles).

Mol	Chain	Bond lengths		Bond angles	
		RMSZ	$\# Z  > 5$	RMSZ	$\# Z  > 5$
1	A	0.38	0/11744	0.55	1/15873 (0.0%)
1	B	0.39	0/11801	0.55	1/15949 (0.0%)
1	C	0.40	0/11785	0.56	0/15928
1	D	0.39	0/11824	0.55	0/15980
1	E	0.39	0/11736	0.55	1/15863 (0.0%)
1	F	0.40	0/11776	0.56	2/15916 (0.0%)
2	G	0.34	0/16573	0.52	0/22516
2	H	0.34	0/16573	0.52	0/22516
2	I	0.34	0/16573	0.52	0/22516
2	J	0.35	0/16573	0.53	0/22516
2	K	0.38	0/16573	0.54	0/22516
2	L	0.35	0/16573	0.53	0/22516
All	All	0.37	0/170104	0.54	5/230605 (0.0%)

Chiral center outliers are detected by calculating the chiral volume of a chiral center and verifying if the center is modelled as a planar moiety or with the opposite hand. A planarity outlier is detected by checking planarity of atoms in a peptide group, atoms in a mainchain group or atoms of a sidechain that are expected to be planar.

Mol	Chain	#Chirality outliers	#Planarity outliers
1	A	0	1
1	F	0	1
All	All	0	2

There are no bond length outliers.

All (5) bond angle outliers are listed below:

Mol	Chain	Res	Type	Atoms	Z	Observed(°)	Ideal(°)
1	F	585	MET	N-CA-C	9.68	137.14	111.00
1	B	608	LYS	N-CA-C	-7.98	89.44	111.00

*Continued on next page...*

*Continued from previous page...*

Mol	Chain	Res	Type	Atoms	Z	Observed(°)	Ideal(°)
1	E	538	ARG	NE-CZ-NH2	-5.78	117.41	120.30
1	A	579	MET	N-CA-C	5.72	126.45	111.00
1	F	585	MET	CA-C-O	5.45	131.53	120.10

There are no chirality outliers.

All (2) planarity outliers are listed below:

Mol	Chain	Res	Type	Group
1	A	578	ALA	Peptide
1	F	584	ILE	Peptide

## 5.2 Close contacts

In the following table, the Non-H and H(model) columns list the number of non-hydrogen atoms and hydrogen atoms in the chain respectively. The H(added) column lists the number of hydrogens added by MolProbity. The Clashes column lists the number of clashes within the asymmetric unit, and the number in parentheses is this value normalized per 1000 atoms of the molecule in the chain. The Symm-Clashes column gives symmetry related clashes, in the same way as for the Clashes column.

Mol	Chain	Non-H	H(model)	H(added)	Clashes	Symm-Clashes
1	A	11514	0	11476	745	0
1	B	11571	0	11529	706	1
1	C	11555	0	11507	695	0
1	D	11593	0	11552	733	0
1	E	11506	0	11467	745	0
1	F	11546	0	11499	701	0
2	G	16200	0	16081	1178	1
2	H	16200	0	16081	1209	1
2	I	16200	0	16081	1238	0
2	J	16200	0	16081	1213	0
2	K	16200	0	16081	1262	1
2	L	16200	0	16081	1219	0
3	G	31	0	19	10	0
3	H	31	0	19	11	0
3	I	31	0	19	9	0
3	J	31	0	19	9	0
3	K	31	0	19	12	0
3	L	31	0	19	10	0
All	All	166671	0	165630	11004	2

Clashscore is defined as the number of clashes calculated for the entry per 1000 atoms (including hydrogens) of the entry. The overall clashscore for this entry is 33.

All (11004) close contacts within the same asymmetric unit are listed below.

Atom-1	Atom-2	Distance(Å)	Clash(Å)
2:H:43:PHE:HB2	2:I:22:ARG:NH2	1.54	1.21
2:K:1594:ARG:HG2	2:K:1594:ARG:HH11	1.05	1.20
2:H:1594:ARG:HH11	2:H:1594:ARG:HG2	1.02	1.17
1:E:1610:ARG:HH11	1:E:1610:ARG:HG2	1.00	1.16
2:L:1594:ARG:HG2	2:L:1594:ARG:HH11	1.03	1.16
1:C:1268:SER:HB3	1:F:1389:ILE:HG13	1.14	1.14
1:F:1504:ARG:HH11	1:F:1504:ARG:HG3	1.00	1.14
1:B:1268:SER:HB3	1:D:1389:ILE:HG13	1.19	1.13
1:F:1610:ARG:HG2	1:F:1610:ARG:HH11	1.01	1.13
1:A:1610:ARG:HH11	1:A:1610:ARG:HG2	1.00	1.13
2:J:1594:ARG:HG2	2:J:1594:ARG:HH11	0.98	1.12
1:E:1504:ARG:HG3	1:E:1504:ARG:HH11	1.02	1.12
1:B:427:ARG:HH12	1:B:492:ILE:HG12	1.02	1.12
1:D:1610:ARG:HH11	1:D:1610:ARG:HG2	1.06	1.12
1:B:1389:ILE:HG13	1:D:1268:SER:HB3	1.17	1.12
1:C:1610:ARG:HH11	1:C:1610:ARG:HG2	1.08	1.11
1:D:1504:ARG:HH11	1:D:1504:ARG:HG3	1.02	1.11
1:A:427:ARG:HH11	1:A:427:ARG:HG3	1.16	1.11
2:G:374:GLU:HA	2:G:377:HIS:CD2	1.86	1.11
2:I:1594:ARG:HH11	2:I:1594:ARG:HG2	0.98	1.11
2:I:374:GLU:HA	2:I:377:HIS:CD2	1.85	1.11
2:L:374:GLU:HA	2:L:377:HIS:CD2	1.86	1.10
1:A:1504:ARG:HH11	1:A:1504:ARG:HG3	1.03	1.10
2:J:374:GLU:HA	2:J:377:HIS:CD2	1.87	1.10
2:H:374:GLU:HA	2:H:377:HIS:CD2	1.85	1.10
2:I:1767:GLU:HB2	2:I:2016:PRO:HG3	1.29	1.09
1:F:427:ARG:HG3	1:F:427:ARG:HH11	1.13	1.09
1:B:1610:ARG:HG2	1:B:1610:ARG:HH11	1.01	1.09
1:A:1268:SER:HB3	1:E:1389:ILE:HG13	1.19	1.08
1:B:1504:ARG:HH11	1:B:1504:ARG:HG3	0.99	1.08
1:E:557:ARG:HH11	1:E:557:ARG:HG3	1.17	1.08
2:G:1594:ARG:HH11	2:G:1594:ARG:HG2	1.05	1.08
2:K:374:GLU:HA	2:K:377:HIS:CD2	1.87	1.08
1:C:1504:ARG:HG3	1:C:1504:ARG:HH11	0.97	1.07
1:B:1499:ARG:HD3	1:D:1476:ARG:HH12	1.14	1.07
1:B:427:ARG:HH11	1:B:427:ARG:HG3	1.13	1.07
2:J:1338:ARG:HH21	2:L:327:PRO:HD2	1.12	1.06
1:D:427:ARG:HH11	1:D:427:ARG:HG3	1.16	1.06
1:F:1703:VAL:HG11	1:F:1711:LEU:HB3	1.37	1.06

*Continued on next page...*

*Continued from previous page...*

Atom-1	Atom-2	Distance(Å)	Clash(Å)
2:H:327:PRO:HD2	2:I:1338:ARG:HH21	1.18	1.06
2:J:1767:GLU:HB2	2:J:2016:PRO:HG3	1.08	1.06
2:L:511:THR:HG22	2:L:512:HIS:CD2	1.92	1.05
1:C:1389:ILE:HG13	1:F:1268:SER:HB3	1.13	1.05
1:C:427:ARG:HG3	1:C:427:ARG:HH11	1.16	1.04
1:D:557:ARG:HG3	1:D:557:ARG:HH11	1.17	1.04
1:C:1702:ARG:HH11	1:C:1702:ARG:HG3	1.22	1.04
1:C:1342:ARG:NH1	1:C:1347:THR:HB	1.73	1.04
2:I:511:THR:HG22	2:I:512:HIS:CD2	1.92	1.03
1:E:427:ARG:HH11	1:E:427:ARG:HG3	1.16	1.03
2:G:2052:LYS:H	2:G:2052:LYS:HE2	1.22	1.03
1:F:427:ARG:HH12	1:F:492:ILE:HG12	1.24	1.03
2:I:2052:LYS:H	2:I:2052:LYS:HE2	1.23	1.03
1:D:527:ALA:HB2	1:D:637:LEU:HD22	1.40	1.03
1:D:1342:ARG:NH1	1:D:1347:THR:HB	1.73	1.03
1:C:339:GLN:HE21	1:E:339:GLN:HE21	1.04	1.02
2:L:1985:GLN:HG3	2:L:1986:PRO:HD3	1.39	1.02
1:F:961:ALA:HB2	1:F:1022:LEU:HD12	1.41	1.02
1:F:989:ASN:H	1:F:1491:ASN:HD21	1.03	1.02
1:A:1389:ILE:HG13	1:E:1268:SER:HB3	1.08	1.02
1:A:557:ARG:HG3	1:A:557:ARG:HH11	1.19	1.02
2:H:511:THR:HG22	2:H:512:HIS:CD2	1.95	1.02
1:A:1342:ARG:NH1	1:A:1347:THR:HB	1.74	1.02
2:J:2005:PHE:HA	2:J:2010:LEU:HD11	1.41	1.02
2:J:327:PRO:HD2	2:K:1338:ARG:HH21	1.22	1.02
2:J:595:SER:HB3	2:J:602:PRO:HG3	1.42	1.02
2:G:2005:PHE:HA	2:G:2010:LEU:HD11	1.40	1.01
1:F:1342:ARG:NH1	1:F:1347:THR:HB	1.73	1.01
2:G:1844:LEU:HB3	2:G:1850:VAL:HG21	1.39	1.01
2:L:1123:ALA:HB3	2:L:1126:GLU:HG3	1.41	1.01
2:L:1844:LEU:HB3	2:L:1850:VAL:HG21	1.38	1.01
2:H:1844:LEU:HB3	2:H:1850:VAL:HG21	1.40	1.01
1:F:1702:ARG:HG3	1:F:1702:ARG:HH11	1.25	1.01
2:K:501:TRP:HE1	2:K:528:THR:HG22	1.24	1.01
2:K:1844:LEU:HB3	2:K:1850:VAL:HG21	1.41	1.01
2:G:1985:GLN:HG3	2:G:1986:PRO:HD3	1.39	1.01
2:L:1468:ARG:HH11	2:L:1468:ARG:HG2	1.24	1.01
1:D:1702:ARG:HH11	1:D:1702:ARG:HG3	1.22	1.01
2:L:300:THR:HB	2:L:303:GLU:H	1.26	1.01
1:B:989:ASN:H	1:B:1491:ASN:HD21	1.01	1.00
1:E:1702:ARG:HH11	1:E:1702:ARG:HG3	1.25	1.00
2:I:374:GLU:HA	2:I:377:HIS:HD2	1.24	1.00

*Continued on next page...*

*Continued from previous page...*

Atom-1	Atom-2	Distance(Å)	Clash(Å)
1:B:1499:ARG:HD3	1:D:1476:ARG:NH1	1.76	1.00
2:K:2052:LYS:H	2:K:2052:LYS:HE2	1.22	1.00
2:I:1985:GLN:HG3	2:I:1986:PRO:HD3	1.40	1.00
2:L:2005:PHE:HA	2:L:2010:LEU:HD11	1.43	1.00
1:D:989:ASN:H	1:D:1491:ASN:HD21	1.08	1.00
2:H:2052:LYS:H	2:H:2052:LYS:HE2	1.24	1.00
2:J:2052:LYS:H	2:J:2052:LYS:HE2	1.22	1.00
2:L:595:SER:HB3	2:L:602:PRO:HG3	1.44	1.00
2:L:2052:LYS:HE2	2:L:2052:LYS:H	1.26	1.00
2:G:511:THR:HG22	2:G:512:HIS:CD2	1.97	0.99
2:I:300:THR:HB	2:I:303:GLU:H	1.24	0.99
2:I:1468:ARG:HH11	2:I:1468:ARG:HG2	1.25	0.99
2:K:1985:GLN:HG3	2:K:1986:PRO:HD3	1.44	0.99
2:I:1844:LEU:HB3	2:I:1850:VAL:HG21	1.42	0.99
2:G:501:TRP:HE1	2:G:528:THR:HG22	1.27	0.99
1:B:427:ARG:HH11	1:B:427:ARG:CG	1.76	0.99
2:G:374:GLU:HA	2:G:377:HIS:HD2	1.26	0.99
1:C:427:ARG:HH12	1:C:492:ILE:HG12	1.26	0.99
1:D:1234:GLY:HA2	1:D:1238:ASP:HB2	1.44	0.99
2:I:501:TRP:HE1	2:I:528:THR:HG22	1.24	0.98
2:G:300:THR:HB	2:G:303:GLU:H	1.27	0.98
2:G:1468:ARG:HH11	2:G:1468:ARG:HG2	1.25	0.98
1:A:1079:ARG:HH11	1:A:1079:ARG:HG2	1.27	0.98
2:H:300:THR:HB	2:H:303:GLU:H	1.28	0.98
2:L:374:GLU:HA	2:L:377:HIS:HD2	1.26	0.98
2:K:300:THR:HB	2:K:303:GLU:H	1.28	0.98
2:K:468:PRO:HG3	2:K:479:ARG:NH2	1.79	0.98
1:A:1702:ARG:HH11	1:A:1702:ARG:HG3	1.27	0.98
2:I:595:SER:HB3	2:I:602:PRO:HG3	1.46	0.98
2:H:2005:PHE:HA	2:H:2010:LEU:HD11	1.43	0.98
1:B:1702:ARG:HG3	1:B:1702:ARG:HH11	1.25	0.98
2:G:595:SER:HB3	2:G:602:PRO:HG3	1.44	0.98
1:A:1476:ARG:HH12	1:E:1499:ARG:HD3	1.26	0.98
2:K:595:SER:HB3	2:K:602:PRO:HG3	1.42	0.98
2:J:1468:ARG:HG2	2:J:1468:ARG:HH11	1.24	0.98
2:J:511:THR:HG22	2:J:512:HIS:CD2	1.99	0.98
2:L:501:TRP:HE1	2:L:528:THR:HG22	1.25	0.98
2:J:300:THR:HB	2:J:303:GLU:H	1.24	0.98
2:J:1338:ARG:NH2	2:L:327:PRO:HD2	1.78	0.98
1:D:961:ALA:HB2	1:D:1022:LEU:HD12	1.42	0.98
1:D:1079:ARG:HH11	1:D:1079:ARG:HG2	1.29	0.98
2:K:511:THR:HG22	2:K:512:HIS:CD2	1.99	0.97

*Continued on next page...*

*Continued from previous page...*

Atom-1	Atom-2	Distance(Å)	Clash(Å)
2:H:43:PHE:HB2	2:I:22:ARG:HH21	1.23	0.97
2:J:1985:GLN:HG3	2:J:1986:PRO:HD3	1.44	0.97
2:K:1468:ARG:HH11	2:K:1468:ARG:HG2	1.25	0.97
1:B:1234:GLY:HA2	1:B:1238:ASP:HB2	1.43	0.97
1:F:427:ARG:CG	1:F:427:ARG:HH11	1.77	0.97
2:J:1767:GLU:HB2	2:J:2016:PRO:CG	1.94	0.97
2:I:2005:PHE:HA	2:I:2010:LEU:HD11	1.43	0.97
1:B:1342:ARG:NH1	1:B:1347:THR:HB	1.77	0.97
2:H:501:TRP:HE1	2:H:528:THR:HG22	1.29	0.97
1:E:570:TYR:O	1:E:574:ILE:HG13	1.63	0.97
1:E:1342:ARG:NH1	1:E:1347:THR:HB	1.78	0.97
2:H:1468:ARG:HH11	2:H:1468:ARG:HG2	1.27	0.96
1:A:339:GLN:HE21	1:D:339:GLN:HE21	1.00	0.96
1:F:855:ALA:HA	1:F:919:ARG:HH21	1.29	0.96
2:G:327:PRO:HD2	2:H:1338:ARG:HH21	1.30	0.96
2:I:1594:ARG:NH1	2:I:1594:ARG:HG2	1.77	0.96
2:J:501:TRP:HE1	2:J:528:THR:HG22	1.28	0.96
1:F:1234:GLY:HA2	1:F:1238:ASP:HB2	1.44	0.96
1:A:1234:GLY:HA2	1:A:1238:ASP:HB2	1.45	0.96
1:E:427:ARG:CG	1:E:427:ARG:HH11	1.79	0.96
1:C:1234:GLY:HA2	1:C:1238:ASP:HB2	1.46	0.96
1:B:961:ALA:HB2	1:B:1022:LEU:HD12	1.44	0.96
1:D:427:ARG:CG	1:D:427:ARG:HH11	1.79	0.96
1:A:427:ARG:CG	1:A:427:ARG:HH11	1.79	0.95
1:D:1702:ARG:HH11	1:D:1702:ARG:CG	1.79	0.95
1:E:1234:GLY:HA2	1:E:1238:ASP:HB2	1.45	0.95
1:C:831:GLU:HG2	1:D:755:GLU:HG2	1.48	0.95
1:A:1703:VAL:HG11	1:A:1711:LEU:HB3	1.45	0.95
2:K:2005:PHE:HA	2:K:2010:LEU:HD11	1.46	0.95
1:B:1703:VAL:HG11	1:B:1711:LEU:HB3	1.47	0.95
2:H:595:SER:HB3	2:H:602:PRO:HG3	1.46	0.95
1:B:1005:TRP:NE1	1:B:1561:LEU:HD22	1.81	0.95
1:A:989:ASN:H	1:A:1491:ASN:HD21	0.97	0.95
1:B:427:ARG:HH12	1:B:492:ILE:CG1	1.78	0.95
1:B:427:ARG:NH1	1:B:492:ILE:HG12	1.80	0.95
1:E:962:ASN:HD22	2:K:1006:GLN:HE22	0.96	0.95
2:G:792:LEU:HD23	2:G:1094:HIS:CE1	2.02	0.95
2:K:374:GLU:HA	2:K:377:HIS:HD2	1.28	0.95
2:K:792:LEU:HD23	2:K:1094:HIS:CE1	2.02	0.95
1:F:1610:ARG:HG2	1:F:1610:ARG:NH1	1.78	0.94
2:H:1985:GLN:HG3	2:H:1986:PRO:HD3	1.46	0.94
2:J:1844:LEU:HB3	2:J:1850:VAL:HG21	1.47	0.94

*Continued on next page...*



*Continued from previous page...*

Atom-1	Atom-2	Distance(Å)	Clash(Å)
2:J:1594:ARG:HG2	2:J:1594:ARG:NH1	1.77	0.94
1:A:1148:LEU:HD13	1:E:1148:LEU:HD13	1.47	0.94
2:G:1468:ARG:CG	2:G:1468:ARG:HH11	1.80	0.94
2:I:468:PRO:HG3	2:I:479:ARG:NH2	1.82	0.94
2:J:1468:ARG:CG	2:J:1468:ARG:HH11	1.80	0.94
1:E:1079:ARG:HG2	1:E:1079:ARG:HH11	1.32	0.94
1:C:427:ARG:HH11	1:C:427:ARG:CG	1.80	0.94
2:G:468:PRO:HG3	2:G:479:ARG:NH2	1.82	0.94
2:J:1338:ARG:HH21	2:L:327:PRO:CD	1.81	0.93
2:L:792:LEU:HD23	2:L:1094:HIS:CE1	2.03	0.93
2:K:857:VAL:HG13	2:K:876:TRP:NE1	1.83	0.93
1:A:570:TYR:O	1:A:574:ILE:HG13	1.67	0.93
2:K:685:VAL:HG23	2:K:1186:ARG:HH12	1.34	0.93
2:I:384:ASN:HB3	2:I:527:LEU:HD11	1.50	0.93
1:E:1610:ARG:HG2	1:E:1610:ARG:NH1	1.77	0.93
2:L:1468:ARG:HH11	2:L:1468:ARG:CG	1.80	0.93
2:J:1918:VAL:HG13	2:J:2006:HIS:HB2	1.50	0.93
2:J:792:LEU:HD23	2:J:1094:HIS:CE1	2.03	0.93
1:F:1702:ARG:HH11	1:F:1702:ARG:CG	1.80	0.93
2:I:1468:ARG:HH11	2:I:1468:ARG:CG	1.80	0.93
2:J:698:SER:HB3	2:J:701:VAL:HG23	1.50	0.93
1:C:1504:ARG:NH1	1:C:1504:ARG:HG3	1.78	0.93
1:C:1702:ARG:HH11	1:C:1702:ARG:CG	1.82	0.93
1:B:612:ILE:HG23	1:B:628:TYR:CD2	2.02	0.93
2:H:1290:TYR:CG	2:H:1299:VAL:HG12	2.03	0.93
1:E:989:ASN:H	1:E:1491:ASN:HD21	1.14	0.93
2:K:1468:ARG:CG	2:K:1468:ARG:HH11	1.80	0.93
2:H:1468:ARG:CG	2:H:1468:ARG:HH11	1.82	0.93
1:E:1703:VAL:HG11	1:E:1711:LEU:HB3	1.48	0.93
1:B:586:GLN:O	1:E:538:ARG:NH2	2.00	0.93
1:E:1005:TRP:NE1	1:E:1561:LEU:HD22	1.84	0.93
1:F:1504:ARG:HG3	1:F:1504:ARG:NH1	1.81	0.92
1:C:1079:ARG:HG2	1:C:1079:ARG:HH11	1.31	0.92
1:B:1702:ARG:CG	1:B:1702:ARG:HH11	1.83	0.92
2:H:792:LEU:HD23	2:H:1094:HIS:CE1	2.04	0.92
2:L:468:PRO:HG3	2:L:479:ARG:NH2	1.83	0.92
2:H:2059:HIS:HE1	2:H:2068:ALA:HB2	1.34	0.92
2:J:1767:GLU:CB	2:J:2016:PRO:HG3	1.99	0.92
1:C:989:ASN:H	1:C:1491:ASN:HD21	1.09	0.92
1:E:1702:ARG:HH11	1:E:1702:ARG:CG	1.83	0.92
2:I:792:LEU:HD23	2:I:1094:HIS:CE1	2.04	0.92
1:B:1079:ARG:HG2	1:B:1079:ARG:HH11	1.33	0.92

*Continued on next page...*

*Continued from previous page...*

Atom-1	Atom-2	Distance(Å)	Clash(Å)
1:B:1148:LEU:HD13	1:D:1148:LEU:HD13	1.49	0.92
1:B:1504:ARG:NH1	1:B:1504:ARG:HG3	1.79	0.92
1:C:1504:ARG:CG	1:C:1504:ARG:HH11	1.81	0.92
1:B:1425:LEU:HD21	1:B:1429:ARG:HH21	1.35	0.92
2:I:1969:LEU:HD23	2:I:1972:ILE:HD12	1.50	0.92
2:L:1290:TYR:CG	2:L:1299:VAL:HG12	2.05	0.92
2:L:698:SER:HB3	2:L:701:VAL:HG23	1.51	0.92
2:H:327:PRO:HD2	2:I:1338:ARG:NH2	1.83	0.92
1:A:881:LEU:HA	1:A:884:MET:HG3	1.52	0.92
1:C:1703:VAL:HG11	1:C:1711:LEU:HB3	1.51	0.91
1:E:967:PHE:CD2	1:E:1374:PRO:HG3	2.05	0.91
1:A:1610:ARG:NH1	1:A:1610:ARG:HG2	1.77	0.91
2:G:1594:ARG:NH1	2:G:1594:ARG:HG2	1.82	0.91
2:I:468:PRO:HG3	2:I:479:ARG:HH21	1.36	0.91
2:J:1290:TYR:CG	2:J:1299:VAL:HG12	2.05	0.91
1:A:1425:LEU:HD21	1:A:1429:ARG:HH21	1.36	0.91
2:H:48:LEU:HD12	2:H:101:VAL:HG11	1.51	0.91
1:F:1663:LYS:HG2	2:L:1007:LEU:HD11	1.53	0.91
1:D:1342:ARG:HH11	1:D:1347:THR:HB	1.35	0.91
2:G:1290:TYR:CG	2:G:1299:VAL:HG12	2.05	0.91
1:D:1425:LEU:HD21	1:D:1429:ARG:HH21	1.33	0.91
1:E:689:ARG:HD2	1:E:1339:GLU:CD	1.90	0.91
1:F:1342:ARG:HH11	1:F:1347:THR:HB	1.32	0.91
1:A:1702:ARG:HH11	1:A:1702:ARG:CG	1.84	0.91
2:K:698:SER:HB3	2:K:701:VAL:HG23	1.53	0.91
2:J:374:GLU:HA	2:J:377:HIS:HD2	1.26	0.90
2:I:1637:VAL:HG11	2:I:1679:LEU:HD13	1.52	0.90
1:B:1504:ARG:CG	1:B:1504:ARG:HH11	1.85	0.90
2:I:1305:LEU:HD11	2:I:1365:LYS:HD2	1.54	0.90
2:J:48:LEU:HD12	2:J:101:VAL:HG11	1.51	0.90
1:D:570:TYR:O	1:D:574:ILE:HG13	1.71	0.90
2:L:1721:ARG:NH2	2:L:1853:ILE:HD12	1.87	0.90
1:E:1213:VAL:HG22	1:E:1300:ARG:HH21	1.33	0.90
2:I:1721:ARG:NH2	2:I:1853:ILE:HD12	1.86	0.90
1:A:1504:ARG:NH1	1:A:1504:ARG:HG3	1.84	0.90
1:F:1504:ARG:HH11	1:F:1504:ARG:CG	1.84	0.90
2:K:685:VAL:HG23	2:K:1186:ARG:NH1	1.86	0.90
2:G:1266:HIS:HE1	2:G:1275:ARG:HD2	1.34	0.90
1:A:1499:ARG:HD3	1:E:1476:ARG:HH12	1.36	0.89
2:K:582:LYS:HB2	2:K:1112:VAL:HG22	1.52	0.89
1:D:1504:ARG:CG	1:D:1504:ARG:HH11	1.84	0.89
2:K:468:PRO:HG3	2:K:479:ARG:HH21	1.36	0.89

*Continued on next page...*

*Continued from previous page...*

Atom-1	Atom-2	Distance(Å)	Clash(Å)
2:G:1969:LEU:HD23	2:G:1972:ILE:HD12	1.53	0.89
2:K:1290:TYR:CG	2:K:1299:VAL:HG12	2.07	0.89
2:K:1769:VAL:HG22	2:K:1775:ILE:HA	1.52	0.89
2:G:2052:LYS:HB3	2:G:2074:TRP:CE2	2.08	0.89
1:A:574:ILE:CG2	1:A:579:MET:HB2	2.03	0.89
2:H:1090:ILE:O	2:H:1094:HIS:HD2	1.54	0.89
2:H:2059:HIS:CE1	2:H:2068:ALA:HB2	2.08	0.89
2:I:1090:ILE:O	2:I:1094:HIS:HD2	1.56	0.89
2:I:1290:TYR:CG	2:I:1299:VAL:HG12	2.06	0.89
1:C:1610:ARG:NH1	1:C:1610:ARG:HG2	1.84	0.89
2:J:2059:HIS:HE1	2:J:2068:ALA:HB2	1.37	0.89
2:G:468:PRO:HG3	2:G:479:ARG:HH21	1.37	0.89
2:J:1090:ILE:O	2:J:1094:HIS:HD2	1.56	0.89
2:H:846:THR:HG21	2:H:866:HIS:CD2	2.08	0.89
1:D:824:LEU:HB3	1:D:839:ILE:HD13	1.54	0.89
1:C:40:ARG:HH21	1:C:74:VAL:HG22	1.38	0.89
2:J:1637:VAL:HG11	2:J:1679:LEU:HD13	1.55	0.89
1:C:824:LEU:HB3	1:C:839:ILE:HD13	1.51	0.89
2:J:762:LEU:HD22	2:J:802:TYR:HD2	1.38	0.89
2:H:1721:ARG:NH2	2:H:1853:ILE:HD12	1.88	0.89
1:D:1504:ARG:NH1	1:D:1504:ARG:HG3	1.83	0.88
1:C:961:ALA:HB2	1:C:1022:LEU:HD12	1.55	0.88
1:D:1213:VAL:HG22	1:D:1300:ARG:HH21	1.37	0.88
1:F:1005:TRP:NE1	1:F:1561:LEU:HD22	1.87	0.88
2:K:846:THR:HG21	2:K:866:HIS:CD2	2.08	0.88
1:D:1610:ARG:NH1	1:D:1610:ARG:HG2	1.82	0.88
2:H:374:GLU:HA	2:H:377:HIS:HD2	1.24	0.88
2:G:698:SER:HB3	2:G:701:VAL:HG23	1.53	0.88
2:G:1802:ALA:HB1	2:G:1804:GLN:HE22	1.38	0.88
1:F:1079:ARG:HG2	1:F:1079:ARG:HH11	1.35	0.88
1:E:1504:ARG:CG	1:E:1504:ARG:HH11	1.85	0.88
2:L:468:PRO:HG3	2:L:479:ARG:HH21	1.38	0.88
1:D:689:ARG:HD2	1:D:1339:GLU:CD	1.93	0.88
2:I:1156:ASP:HB2	2:I:1159:SER:H	1.37	0.88
1:C:1148:LEU:HD13	1:F:1148:LEU:HD13	1.55	0.88
2:L:582:LYS:HB2	2:L:1112:VAL:HG22	1.55	0.88
2:L:1123:ALA:CB	2:L:1126:GLU:HG3	2.02	0.88
2:G:1896:THR:HG22	2:G:1898:GLN:H	1.39	0.88
1:A:533:SER:HB2	1:A:612:ILE:HB	1.56	0.88
2:H:468:PRO:HG3	2:H:479:ARG:NH2	1.89	0.88
2:J:582:LYS:HB2	2:J:1112:VAL:HG22	1.55	0.88
2:G:1767:GLU:HB2	2:G:2016:PRO:HG3	1.56	0.88

*Continued on next page...*

*Continued from previous page...*

Atom-1	Atom-2	Distance(Å)	Clash(Å)
2:I:1802:ALA:HB1	2:I:1804:GLN:HE22	1.37	0.88
1:A:1005:TRP:NE1	1:A:1561:LEU:HD22	1.88	0.88
2:G:48:LEU:HD12	2:G:101:VAL:HG11	1.54	0.88
2:H:43:PHE:HB2	2:I:22:ARG:CZ	2.03	0.88
2:I:2052:LYS:HB3	2:I:2074:TRP:CE2	2.08	0.88
2:G:582:LYS:HB2	2:G:1112:VAL:HG22	1.53	0.88
2:G:1436:ARG:NH2	2:G:1602:LEU:HD21	1.89	0.88
1:B:1610:ARG:HG2	1:B:1610:ARG:NH1	1.78	0.88
2:I:1769:VAL:HG22	2:I:1775:ILE:HA	1.56	0.88
2:J:1969:LEU:HD23	2:J:1972:ILE:HD12	1.56	0.88
2:L:2059:HIS:HE1	2:L:2068:ALA:HB2	1.39	0.88
2:G:1918:VAL:HG13	2:G:2006:HIS:HB2	1.52	0.87
2:K:1969:LEU:HD23	2:K:1972:ILE:HD12	1.54	0.87
1:B:427:ARG:NH1	1:B:492:ILE:CG1	2.36	0.87
2:G:1266:HIS:CE1	2:G:1275:ARG:HD2	2.08	0.87
2:I:1266:HIS:HE1	2:I:1275:ARG:HD2	1.39	0.87
2:L:1770:ASN:HB2	2:L:1776:LYS:HE2	1.55	0.87
1:F:1213:VAL:HG22	1:F:1300:ARG:HH21	1.37	0.87
1:E:1425:LEU:HD21	1:E:1429:ARG:HH21	1.37	0.87
2:I:698:SER:HB3	2:I:701:VAL:HG23	1.55	0.87
1:C:1005:TRP:NE1	1:C:1561:LEU:HD22	1.88	0.87
2:H:1594:ARG:NH1	2:H:1594:ARG:HG2	1.81	0.87
2:L:1594:ARG:NH1	2:L:1594:ARG:HG2	1.82	0.87
2:L:1090:ILE:O	2:L:1094:HIS:HD2	1.55	0.87
1:C:1273:ILE:HD11	1:F:1630:LYS:HD2	1.57	0.87
2:K:190:TYR:HD1	2:K:201:ILE:HD13	1.39	0.87
2:J:468:PRO:HG3	2:J:479:ARG:NH2	1.88	0.87
1:B:342:ILE:HD11	1:F:342:ILE:HD11	1.56	0.87
1:E:1504:ARG:HG3	1:E:1504:ARG:NH1	1.83	0.87
1:A:689:ARG:HD2	1:A:1339:GLU:CD	1.94	0.87
2:L:1637:VAL:HG11	2:L:1679:LEU:HD13	1.55	0.87
2:I:422:THR:HG23	2:I:844:GLU:OE2	1.75	0.87
2:K:1594:ARG:HG2	2:K:1594:ARG:NH1	1.83	0.87
2:K:57:PRO:HG3	2:K:68:GLU:HG3	1.56	0.87
1:D:427:ARG:HH12	1:D:492:ILE:HG12	1.38	0.87
2:K:2052:LYS:HB3	2:K:2074:TRP:CE2	2.10	0.87
2:I:48:LEU:HD12	2:I:101:VAL:HG11	1.57	0.87
2:J:1721:ARG:NH2	2:J:1853:ILE:HD12	1.89	0.87
1:C:1425:LEU:HD21	1:C:1429:ARG:HH21	1.38	0.87
1:A:824:LEU:HB3	1:A:839:ILE:HD13	1.55	0.87
2:I:416:GLN:HE22	2:I:425:LYS:H	1.23	0.87
1:B:1213:VAL:HG22	1:B:1300:ARG:HH21	1.40	0.87

*Continued on next page...*

*Continued from previous page...*

Atom-1	Atom-2	Distance(Å)	Clash(Å)
2:H:1969:LEU:HD23	2:H:1972:ILE:HD12	1.57	0.87
2:G:2052:LYS:HD3	2:G:2074:TRP:NE1	1.90	0.86
1:E:962:ASN:HD22	2:K:1006:GLN:NE2	1.71	0.86
2:G:1770:ASN:HB2	2:G:1776:LYS:HE2	1.57	0.86
1:B:1630:LYS:HD2	1:D:1273:ILE:HD11	1.57	0.86
1:C:1342:ARG:HH11	1:C:1347:THR:HB	1.35	0.86
2:L:1969:LEU:HD23	2:L:1972:ILE:HD12	1.55	0.86
2:L:2052:LYS:HB3	2:L:2074:TRP:CE2	2.10	0.86
2:H:1156:ASP:HB2	2:H:1159:SER:H	1.40	0.86
1:F:881:LEU:HA	1:F:884:MET:HG3	1.57	0.86
2:H:2052:LYS:HB3	2:H:2074:TRP:CE2	2.09	0.86
2:K:48:LEU:HD12	2:K:101:VAL:HG11	1.58	0.86
2:K:2059:HIS:CE1	2:K:2068:ALA:HB2	2.09	0.86
2:J:1266:HIS:HE1	2:J:1275:ARG:HD2	1.38	0.86
2:K:327:PRO:HD2	2:L:1338:ARG:HH21	1.41	0.86
2:K:2059:HIS:HE1	2:K:2068:ALA:HB2	1.37	0.86
1:E:824:LEU:HB3	1:E:839:ILE:HD13	1.57	0.86
2:I:779:GLY:O	2:I:780:SER:HB3	1.74	0.86
1:E:557:ARG:HH11	1:E:557:ARG:CG	1.88	0.86
2:H:2052:LYS:HD3	2:H:2074:TRP:NE1	1.90	0.86
2:H:1266:HIS:HE1	2:H:1275:ARG:HD2	1.38	0.86
2:L:1802:ALA:HB1	2:L:1804:GLN:HE22	1.39	0.86
1:D:557:ARG:HH11	1:D:557:ARG:CG	1.89	0.86
1:B:535:TYR:OH	1:B:630:LYS:HE3	1.75	0.86
2:L:2059:HIS:CE1	2:L:2068:ALA:HB2	2.11	0.86
2:J:1156:ASP:HB2	2:J:1159:SER:H	1.37	0.86
2:H:582:LYS:HB2	2:H:1112:VAL:HG22	1.58	0.86
2:L:1156:ASP:HB2	2:L:1159:SER:H	1.39	0.86
1:E:532:ILE:CG2	1:E:907:PHE:HB2	2.05	0.86
2:H:1266:HIS:CE1	2:H:1275:ARG:HD2	2.09	0.86
2:L:1266:HIS:HE1	2:L:1275:ARG:HD2	1.39	0.86
1:B:824:LEU:HB3	1:B:839:ILE:HD13	1.57	0.86
2:K:1721:ARG:NH2	2:K:1853:ILE:HD12	1.91	0.86
1:D:1005:TRP:NE1	1:D:1561:LEU:HD22	1.89	0.86
2:J:2059:HIS:CE1	2:J:2068:ALA:HB2	2.11	0.86
2:H:1802:ALA:HB1	2:H:1804:GLN:HE22	1.41	0.86
2:L:1769:VAL:HG22	2:L:1775:ILE:HA	1.56	0.86
1:A:1504:ARG:HH11	1:A:1504:ARG:CG	1.85	0.85
2:H:1769:VAL:HG22	2:H:1775:ILE:HA	1.56	0.85
2:K:1457:HIS:ND1	2:K:1487:THR:HG22	1.91	0.85
2:G:1156:ASP:HB2	2:G:1159:SER:H	1.41	0.85
1:A:1389:ILE:CG1	1:E:1268:SER:HB3	2.03	0.85

*Continued on next page...*

*Continued from previous page...*

Atom-1	Atom-2	Distance(Å)	Clash(Å)
2:K:1266:HIS:HE1	2:K:1275:ARG:HD2	1.39	0.85
1:F:616:HIS:HA	1:F:633:THR:HG23	1.59	0.85
2:J:327:PRO:O	2:K:1338:ARG:NH2	2.09	0.85
1:E:689:ARG:NE	1:E:1339:GLU:HG2	1.90	0.85
1:D:689:ARG:CZ	1:D:1339:GLU:HG2	2.07	0.85
2:G:2059:HIS:CE1	2:G:2068:ALA:HB2	2.11	0.85
2:K:1156:ASP:HB2	2:K:1159:SER:H	1.39	0.85
1:F:1425:LEU:HD21	1:F:1429:ARG:HH21	1.37	0.85
2:J:1770:ASN:HB2	2:J:1776:LYS:HE2	1.58	0.85
2:G:1637:VAL:HG11	2:G:1679:LEU:HD13	1.57	0.85
2:I:846:THR:HG21	2:I:866:HIS:CD2	2.10	0.85
2:I:1918:VAL:HG13	2:I:2006:HIS:HB2	1.58	0.85
1:F:824:LEU:HB3	1:F:839:ILE:HD13	1.56	0.85
2:G:1721:ARG:NH2	2:G:1853:ILE:HD12	1.90	0.85
2:I:1460:THR:HG22	2:I:1462:GLN:H	1.42	0.85
2:J:1802:ALA:HB1	2:J:1804:GLN:HE22	1.41	0.85
1:A:40:ARG:HH21	1:A:74:VAL:HG22	1.40	0.85
1:A:557:ARG:CG	1:A:557:ARG:HH11	1.90	0.85
2:G:1090:ILE:O	2:G:1094:HIS:HD2	1.58	0.85
2:K:1616:VAL:HG11	2:K:1679:LEU:HD12	1.58	0.85
2:K:465:LEU:O	2:K:479:ARG:HD3	1.77	0.85
2:L:48:LEU:HD12	2:L:101:VAL:HG11	1.58	0.85
2:K:1896:THR:HG22	2:K:1898:GLN:H	1.41	0.85
2:I:582:LYS:HB2	2:I:1112:VAL:HG22	1.58	0.85
2:H:468:PRO:HG3	2:H:479:ARG:HH21	1.42	0.85
2:K:1802:ALA:HB1	2:K:1804:GLN:HE22	1.41	0.85
2:L:846:THR:HG21	2:L:866:HIS:CD2	2.12	0.85
2:I:1770:ASN:HB2	2:I:1776:LYS:HE2	1.58	0.85
1:D:679:LYS:HG2	1:D:708:GLN:HB3	1.59	0.85
2:H:24:LEU:HD12	2:H:37:VAL:HG21	1.58	0.85
1:D:1363:MET:HE1	1:D:1373:VAL:HG21	1.57	0.85
1:C:755:GLU:HG2	1:D:831:GLU:HG2	1.59	0.85
2:L:779:GLY:O	2:L:780:SER:HB3	1.77	0.84
1:E:965:TYR:CZ	1:E:1199:LEU:HD22	2.12	0.84
1:B:1273:ILE:HD11	1:D:1630:LYS:HD2	1.59	0.84
2:K:781:GLY:HA2	2:K:1071:VAL:HG13	1.57	0.84
2:I:2052:LYS:HD3	2:I:2074:TRP:NE1	1.91	0.84
2:L:1985:GLN:CG	2:L:1986:PRO:HD3	2.07	0.84
2:I:2059:HIS:HE1	2:I:2068:ALA:HB2	1.41	0.84
2:J:1769:VAL:HG22	2:J:1775:ILE:HA	1.58	0.84
1:E:612:ILE:HG12	1:E:628:TYR:CE2	2.13	0.84
2:J:781:GLY:HA2	2:J:1071:VAL:HG13	1.58	0.84

*Continued on next page...*



*Continued from previous page...*

Atom-1	Atom-2	Distance(Å)	Clash(Å)
2:K:468:PRO:CG	2:K:479:ARG:HH21	1.90	0.84
1:E:1342:ARG:HH11	1:E:1347:THR:HB	1.42	0.84
2:G:2059:HIS:HE1	2:G:2068:ALA:HB2	1.41	0.84
1:C:881:LEU:HA	1:C:884:MET:HG3	1.59	0.84
2:L:2052:LYS:HD3	2:L:2074:TRP:NE1	1.93	0.84
2:H:698:SER:HB3	2:H:701:VAL:HG23	1.59	0.84
2:H:762:LEU:HD22	2:H:802:TYR:HD2	1.40	0.84
2:J:1594:ARG:HH11	2:J:1594:ARG:CG	1.89	0.84
1:E:427:ARG:NH1	1:E:427:ARG:HG3	1.90	0.84
2:K:743:TRP:CD2	2:K:761:ILE:HD11	2.12	0.84
2:G:1769:VAL:HG22	2:G:1775:ILE:HA	1.59	0.84
2:G:781:GLY:HA2	2:G:1071:VAL:HG13	1.59	0.84
2:G:416:GLN:HE22	2:G:425:LYS:H	1.25	0.84
2:L:762:LEU:HD22	2:L:802:TYR:HD2	1.39	0.84
2:L:485:ASP:HB3	2:L:488:PRO:HD2	1.59	0.84
2:H:1637:VAL:HG11	2:H:1679:LEU:HD13	1.59	0.84
1:A:427:ARG:NH1	1:A:427:ARG:HG3	1.91	0.84
2:J:1266:HIS:CE1	2:J:1275:ARG:HD2	2.12	0.84
1:C:1476:ARG:HH12	1:F:1499:ARG:HD3	1.41	0.84
2:G:327:PRO:HD2	2:H:1338:ARG:NH2	1.91	0.84
2:H:750:GLY:HA2	2:H:865:ILE:HG23	1.60	0.84
1:C:679:LYS:HG2	1:C:708:GLN:HB3	1.60	0.84
2:K:762:LEU:HD22	2:K:802:TYR:HD2	1.43	0.84
2:K:24:LEU:HD12	2:K:37:VAL:HG21	1.59	0.84
2:H:1770:ASN:HB2	2:H:1776:LYS:HE2	1.58	0.83
2:K:1090:ILE:O	2:K:1094:HIS:HD2	1.61	0.83
2:G:24:LEU:HD12	2:G:37:VAL:HG21	1.60	0.83
1:B:40:ARG:HH21	1:B:74:VAL:HG22	1.42	0.83
2:J:1610:MET:HA	2:J:1610:MET:HE2	1.58	0.83
1:A:1342:ARG:HH11	1:A:1347:THR:HB	1.37	0.83
2:G:846:THR:HG21	2:G:866:HIS:CD2	2.13	0.83
1:D:40:ARG:HH21	1:D:74:VAL:HG22	1.41	0.83
1:E:40:ARG:HH21	1:E:74:VAL:HG22	1.42	0.83
1:E:1623:THR:HG22	1:E:1633:GLN:HG3	1.59	0.83
1:E:558:LEU:HB2	1:E:563:GLN:HG3	1.60	0.83
2:J:468:PRO:HG3	2:J:479:ARG:HH21	1.41	0.83
2:J:779:GLY:O	2:J:780:SER:HB3	1.77	0.83
2:J:416:GLN:HE22	2:J:425:LYS:H	1.24	0.83
2:K:914:TRP:NE1	2:K:916:GLY:HA3	1.93	0.83
1:A:1213:VAL:HG22	1:A:1300:ARG:HH21	1.43	0.83
1:A:962:ASN:HD22	2:G:1006:GLN:HE22	1.26	0.83
2:I:762:LEU:HD22	2:I:802:TYR:HD2	1.42	0.83

*Continued on next page...*

*Continued from previous page...*

Atom-1	Atom-2	Distance(Å)	Clash(Å)
2:G:57:PRO:HG3	2:G:68:GLU:HG3	1.59	0.83
1:F:422:LEU:HD13	1:F:429:ILE:HG12	1.61	0.83
2:J:1896:THR:HG22	2:J:1898:GLN:H	1.43	0.83
1:A:1214:HIS:HD2	1:A:1216:SER:OG	1.61	0.83
1:D:605:ARG:HB3	1:D:606:PRO:CD	2.08	0.83
1:B:679:LYS:HG2	1:B:708:GLN:HB3	1.61	0.83
2:J:57:PRO:HG3	2:J:68:GLU:HG3	1.59	0.83
1:C:567:ASN:HA	1:C:570:TYR:HB3	1.61	0.83
1:B:1241:LEU:HD23	1:B:1243:LYS:HE3	1.60	0.83
2:L:416:GLN:HE22	2:L:425:LYS:H	1.27	0.83
1:C:427:ARG:HG3	1:C:427:ARG:NH1	1.91	0.82
1:B:1342:ARG:HH11	1:B:1347:THR:HB	1.40	0.82
2:I:1896:THR:HG22	2:I:1898:GLN:H	1.44	0.82
1:D:427:ARG:NH1	1:D:427:ARG:HG3	1.90	0.82
2:L:590:VAL:HG23	2:L:1091:HIS:NE2	1.94	0.82
1:E:1099:GLU:HG2	1:E:1149:LEU:HD21	1.61	0.82
2:J:846:THR:HG21	2:J:866:HIS:CD2	2.14	0.82
2:I:1457:HIS:ND1	2:I:1487:THR:HG22	1.95	0.82
2:H:485:ASP:HB3	2:H:488:PRO:HD2	1.61	0.82
2:L:24:LEU:HD12	2:L:37:VAL:HG21	1.60	0.82
2:L:57:PRO:HG3	2:L:68:GLU:HG3	1.61	0.82
1:C:1363:MET:HE1	1:C:1373:VAL:HG21	1.61	0.82
2:K:2052:LYS:HD3	2:K:2074:TRP:NE1	1.93	0.82
2:K:857:VAL:CG1	2:K:876:TRP:NE1	2.42	0.82
2:I:1266:HIS:CE1	2:I:1275:ARG:HD2	2.14	0.82
2:H:1460:THR:HG22	2:H:1462:GLN:H	1.44	0.82
1:C:683:THR:HB	1:C:714:PHE:HB3	1.61	0.82
2:G:762:LEU:HD22	2:G:802:TYR:HD2	1.43	0.82
1:B:1094:LYS:HE3	1:B:1316:TYR:CD1	2.14	0.82
1:B:434:ILE:HD11	1:B:490:VAL:HG21	1.61	0.82
1:D:689:ARG:NE	1:D:1339:GLU:HG2	1.94	0.82
2:L:781:GLY:HA2	2:L:1071:VAL:HG13	1.62	0.82
2:L:485:ASP:CB	2:L:488:PRO:HD2	2.10	0.82
2:G:1457:HIS:ND1	2:G:1487:THR:HG22	1.93	0.82
2:K:942:MET:HE2	2:K:955:LEU:HD13	1.62	0.82
2:L:521:VAL:HG11	2:L:549:ASN:HB2	1.62	0.82
2:K:779:GLY:O	2:K:780:SER:HB3	1.79	0.82
2:G:750:GLY:HA2	2:G:865:ILE:HG23	1.62	0.82
1:A:1241:LEU:HD23	1:A:1243:LYS:HE3	1.60	0.82
1:B:565:GLN:O	1:B:569:LEU:HD12	1.79	0.82
1:F:427:ARG:HG3	1:F:427:ARG:NH1	1.87	0.82
2:L:1266:HIS:CE1	2:L:1275:ARG:HD2	2.14	0.82

*Continued on next page...*



*Continued from previous page...*

Atom-1	Atom-2	Distance(Å)	Clash(Å)
1:B:567:ASN:HA	1:B:570:TYR:HB3	1.59	0.82
1:D:881:LEU:HA	1:D:884:MET:HG3	1.59	0.82
2:J:1404:VAL:HG22	2:J:1413:VAL:HG22	1.60	0.82
2:H:1457:HIS:ND1	2:H:1487:THR:HG22	1.95	0.82
2:J:1457:HIS:ND1	2:J:1487:THR:HG22	1.94	0.82
2:J:396:ILE:H	2:J:396:ILE:HD12	1.43	0.82
2:K:1067:LEU:HD13	3:K:2101:FMN:HM72	1.62	0.82
2:H:779:GLY:O	2:H:780:SER:HB3	1.78	0.82
1:F:1094:LYS:HE3	1:F:1316:TYR:CD1	2.14	0.82
1:D:558:LEU:HB2	1:D:563:GLN:HG3	1.61	0.81
2:L:465:LEU:O	2:L:479:ARG:HD3	1.79	0.81
2:K:1266:HIS:CE1	2:K:1275:ARG:HD2	2.14	0.81
1:D:855:ALA:HA	1:D:919:ARG:HH21	1.45	0.81
2:L:743:TRP:CD2	2:L:761:ILE:HD11	2.15	0.81
2:H:781:GLY:HA2	2:H:1071:VAL:HG13	1.61	0.81
2:G:471:ASP:HB3	2:G:474:THR:O	1.80	0.81
2:I:57:PRO:HG3	2:I:68:GLU:HG3	1.60	0.81
2:L:914:TRP:NE1	2:L:916:GLY:HA3	1.94	0.81
1:B:1363:MET:HE1	1:B:1373:VAL:HG21	1.60	0.81
2:G:396:ILE:H	2:G:396:ILE:HD12	1.45	0.81
1:E:427:ARG:HH12	1:E:492:ILE:HG12	1.44	0.81
1:A:689:ARG:NE	1:A:1339:GLU:HG2	1.95	0.81
2:L:750:GLY:HA2	2:L:865:ILE:HG23	1.61	0.81
1:E:1108:PRO:HG3	1:E:1141:ARG:HE	1.46	0.81
1:A:552:ILE:HD11	1:F:552:ILE:HG12	1.59	0.81
2:J:24:LEU:HD12	2:J:37:VAL:HG21	1.61	0.81
2:J:2052:LYS:HB3	2:J:2074:TRP:CE2	2.14	0.81
2:G:468:PRO:CG	2:G:479:ARG:HH21	1.92	0.81
2:J:590:VAL:HG23	2:J:1091:HIS:NE2	1.95	0.81
1:D:542:GLN:HB3	1:D:579:MET:HE2	1.60	0.81
1:D:1099:GLU:HG2	1:D:1149:LEU:HD21	1.63	0.81
1:D:1241:LEU:HD23	1:D:1243:LYS:HE3	1.61	0.81
2:G:914:TRP:NE1	2:G:916:GLY:HA3	1.95	0.81
1:C:729:ILE:HA	1:C:736:LEU:HD21	1.63	0.81
2:L:857:VAL:HG13	2:L:876:TRP:NE1	1.96	0.81
2:L:1436:ARG:NH2	2:L:1602:LEU:HD21	1.96	0.81
2:H:416:GLN:HE22	2:H:425:LYS:H	1.26	0.81
1:A:1363:MET:HE1	1:A:1373:VAL:HG21	1.61	0.81
2:I:468:PRO:CG	2:I:479:ARG:HH21	1.94	0.81
2:K:846:THR:HG21	2:K:866:HIS:HD2	1.45	0.81
2:K:521:VAL:HG11	2:K:549:ASN:HB2	1.62	0.81
1:F:1363:MET:HE1	1:F:1373:VAL:HG21	1.62	0.81

*Continued on next page...*

*Continued from previous page...*

Atom-1	Atom-2	Distance(Å)	Clash(Å)
1:F:1674:ILE:HD11	2:L:1011:GLN:HG3	1.60	0.81
1:F:679:LYS:HG2	1:F:708:GLN:HB3	1.61	0.81
1:B:881:LEU:HA	1:B:884:MET:HG3	1.60	0.81
2:I:674:ILE:HD13	2:I:705:TYR:CE2	2.15	0.81
2:H:743:TRP:CD2	2:H:761:ILE:HD11	2.15	0.81
1:B:1476:ARG:HH12	1:D:1499:ARG:HD3	1.46	0.81
1:F:1241:LEU:HD23	1:F:1243:LYS:HE3	1.63	0.81
2:J:1479:HIS:HD2	2:J:1481:ILE:HG12	1.44	0.81
2:I:24:LEU:HD12	2:I:37:VAL:HG21	1.63	0.81
1:C:729:ILE:HA	1:C:736:LEU:CD2	2.11	0.81
2:J:914:TRP:CD1	2:J:916:GLY:HA3	2.16	0.81
2:G:2005:PHE:CA	2:G:2010:LEU:HD11	2.10	0.80
1:A:1099:GLU:HG2	1:A:1149:LEU:HD21	1.62	0.80
1:B:1099:GLU:HG2	1:B:1149:LEU:HD21	1.62	0.80
2:J:521:VAL:HG11	2:J:549:ASN:HB2	1.63	0.80
2:I:485:ASP:HB3	2:I:488:PRO:HD2	1.61	0.80
1:F:1610:ARG:CG	1:F:1610:ARG:HH11	1.91	0.80
1:A:558:LEU:HB2	1:A:563:GLN:HG3	1.63	0.80
2:L:468:PRO:CG	2:L:479:ARG:HH21	1.94	0.80
2:I:2059:HIS:CE1	2:I:2068:ALA:HB2	2.14	0.80
2:H:485:ASP:CB	2:H:488:PRO:HD2	2.11	0.80
1:C:1213:VAL:HG22	1:C:1300:ARG:HH21	1.46	0.80
1:B:422:LEU:HD13	1:B:429:ILE:HG12	1.64	0.80
2:I:396:ILE:H	2:I:396:ILE:HD12	1.45	0.80
1:C:1241:LEU:HD23	1:C:1243:LYS:HE3	1.63	0.80
1:F:1623:THR:HG22	1:F:1633:GLN:HG3	1.60	0.80
2:K:1479:HIS:HD2	2:K:1481:ILE:HG12	1.45	0.80
2:H:1896:THR:HG22	2:H:1898:GLN:H	1.46	0.80
2:K:1770:ASN:HB2	2:K:1776:LYS:HE2	1.61	0.80
1:B:1674:ILE:HD11	2:H:1011:GLN:HG3	1.61	0.80
2:I:1985:GLN:CG	2:I:1986:PRO:HD3	2.09	0.80
2:J:465:LEU:O	2:J:479:ARG:HD3	1.82	0.80
2:K:251:PRO:HG3	2:K:316:PHE:HA	1.63	0.80
2:K:1369:ASP:OD1	2:K:1371:LEU:HB3	1.81	0.80
1:C:890:ASN:OD1	2:J:1755:LYS:HE2	1.82	0.80
2:J:674:ILE:HD13	2:J:705:TYR:CE2	2.16	0.80
2:K:1404:VAL:HG22	2:K:1413:VAL:HG22	1.62	0.80
1:A:1476:ARG:NH1	1:E:1499:ARG:HD3	1.95	0.80
2:L:1460:THR:HG22	2:L:1462:GLN:H	1.46	0.80
2:L:1896:THR:HG22	2:L:1898:GLN:H	1.46	0.80
2:K:1460:THR:HG22	2:K:1462:GLN:H	1.45	0.80
1:B:326:ASP:HB3	1:B:333:ARG:HH12	1.47	0.80

*Continued on next page...*

*Continued from previous page...*

Atom-1	Atom-2	Distance(Å)	Clash(Å)
1:E:679:LYS:HG2	1:E:708:GLN:HB3	1.64	0.80
2:J:2052:LYS:HD3	2:J:2074:TRP:NE1	1.96	0.80
2:L:1554:PRO:HG3	2:L:1659:ILE:HD11	1.64	0.80
1:A:729:ILE:HA	1:A:736:LEU:CD2	2.12	0.80
1:D:422:LEU:HD13	1:D:429:ILE:HG12	1.64	0.80
2:K:1985:GLN:CG	2:K:1986:PRO:HD3	2.12	0.80
1:E:689:ARG:CZ	1:E:1339:GLU:HG2	2.12	0.80
2:G:779:GLY:O	2:G:780:SER:HB3	1.78	0.80
2:J:914:TRP:NE1	2:J:916:GLY:HA3	1.95	0.80
2:I:485:ASP:CB	2:I:488:PRO:HD2	2.12	0.80
1:C:407:ARG:NH1	1:C:1606:VAL:HG23	1.96	0.80
2:H:521:VAL:HG11	2:H:549:ASN:HB2	1.64	0.80
1:B:689:ARG:HD2	1:B:1339:GLU:CD	2.02	0.80
2:I:1436:ARG:NH2	2:I:1602:LEU:HD21	1.97	0.80
1:F:567:ASN:HA	1:F:570:TYR:HB3	1.62	0.80
1:B:1623:THR:HG22	1:B:1633:GLN:HG3	1.62	0.80
1:A:326:ASP:HB3	1:A:333:ARG:HH12	1.46	0.80
2:H:590:VAL:HG23	2:H:1091:HIS:NE2	1.98	0.79
1:F:824:LEU:HB3	1:F:839:ILE:CD1	2.12	0.79
1:B:552:ILE:HG12	1:E:552:ILE:HD11	1.63	0.79
1:C:326:ASP:HB3	1:C:333:ARG:HH12	1.47	0.79
1:B:551:LEU:HD11	1:E:565:GLN:HG3	1.62	0.79
1:B:616:HIS:HA	1:B:633:THR:HG23	1.64	0.79
2:I:1554:PRO:HG3	2:I:1659:ILE:HD11	1.62	0.79
1:C:868:VAL:HG11	1:C:908:ILE:HD11	1.63	0.79
2:H:1404:VAL:HG22	2:H:1413:VAL:HG22	1.64	0.79
1:E:1663:LYS:HG2	2:K:1007:LEU:HD11	1.64	0.79
2:H:605:VAL:HB	2:H:628:ILE:HG13	1.64	0.79
2:G:1554:PRO:HG3	2:G:1659:ILE:HD11	1.61	0.79
2:K:501:TRP:HE1	2:K:528:THR:CG2	1.94	0.79
1:D:683:THR:HB	1:D:714:PHE:HB3	1.62	0.79
2:K:416:GLN:HE22	2:K:425:LYS:H	1.27	0.79
1:B:372:LEU:HD11	1:E:371:GLN:HG2	1.64	0.79
2:H:43:PHE:CG	2:I:22:ARG:NE	2.49	0.79
2:I:511:THR:HG22	2:I:512:HIS:HD2	1.44	0.79
2:J:2005:PHE:CA	2:J:2010:LEU:HD11	2.12	0.79
2:G:487:ILE:HB	2:G:488:PRO:HD3	1.65	0.79
1:C:824:LEU:HB3	1:C:839:ILE:CD1	2.13	0.79
2:K:750:GLY:HA2	2:K:865:ILE:HG23	1.64	0.79
2:K:485:ASP:HB3	2:K:488:PRO:HD2	1.63	0.79
1:B:855:ALA:HA	1:B:919:ARG:HH21	1.47	0.79
1:A:574:ILE:HG23	1:A:579:MET:HB2	1.63	0.79

*Continued on next page...*

*Continued from previous page...*

Atom-1	Atom-2	Distance(Å)	Clash(Å)
1:E:855:ALA:HA	1:E:919:ARG:HH21	1.47	0.79
2:J:251:PRO:HG3	2:J:316:PHE:HA	1.64	0.79
2:G:521:VAL:HG11	2:G:549:ASN:HB2	1.63	0.79
1:A:679:LYS:HG2	1:A:708:GLN:HB3	1.63	0.79
2:G:1404:VAL:HG22	2:G:1413:VAL:HG22	1.65	0.79
2:H:846:THR:HG21	2:H:866:HIS:HD2	1.46	0.79
2:J:485:ASP:HB3	2:J:488:PRO:HD2	1.65	0.79
2:K:471:ASP:HB3	2:K:474:THR:O	1.83	0.79
1:F:326:ASP:HB3	1:F:333:ARG:HH12	1.48	0.79
1:F:1099:GLU:HG2	1:F:1149:LEU:HD21	1.63	0.79
2:I:521:VAL:HG11	2:I:549:ASN:HB2	1.65	0.79
2:K:605:VAL:HB	2:K:628:ILE:HG13	1.64	0.79
1:A:439:ARG:HA	1:A:705:ARG:HG2	1.65	0.79
2:G:215:TRP:HE3	2:G:216:ASP:H	1.29	0.79
2:K:1637:VAL:HG11	2:K:1679:LEU:HD13	1.65	0.79
1:E:965:TYR:CE1	1:E:1199:LEU:HD22	2.18	0.79
1:C:1630:LYS:HD2	1:F:1273:ILE:HD11	1.65	0.79
2:L:1610:MET:HE2	2:L:1610:MET:HA	1.63	0.79
2:H:138:ARG:HB3	2:H:192:THR:HG23	1.64	0.79
1:D:1330:GLU:OE1	1:D:1340:MET:HB3	1.83	0.79
2:L:1871:VAL:HG21	2:L:2004:PRO:HD3	1.63	0.79
2:G:590:VAL:HG23	2:G:1091:HIS:NE2	1.97	0.79
1:B:628:TYR:HD1	1:B:629:SER:N	1.80	0.79
2:J:1616:VAL:HG11	2:J:1679:LEU:HD12	1.64	0.79
2:K:914:TRP:CD1	2:K:916:GLY:HA3	2.18	0.79
2:G:485:ASP:HB3	2:G:488:PRO:HD2	1.64	0.79
1:C:422:LEU:HD13	1:C:429:ILE:HG12	1.64	0.79
2:H:465:LEU:O	2:H:479:ARG:HD3	1.82	0.78
2:K:706:ILE:HG22	2:K:707:GLN:HG2	1.65	0.78
2:G:674:ILE:HD13	2:G:705:TYR:CE2	2.18	0.78
1:D:392:ASP:HB3	1:D:395:LYS:HD2	1.64	0.78
1:C:392:ASP:HB3	1:C:395:LYS:HD2	1.66	0.78
2:I:2005:PHE:CA	2:I:2010:LEU:HD11	2.13	0.78
2:I:467:ILE:HG23	2:I:468:PRO:HD2	1.65	0.78
2:L:1457:HIS:ND1	2:L:1487:THR:HG22	1.98	0.78
2:H:1554:PRO:HG3	2:H:1659:ILE:HD11	1.66	0.78
2:L:605:VAL:HB	2:L:628:ILE:HG13	1.64	0.78
1:D:30:GLU:HB2	2:J:2045:ALA:HB1	1.65	0.78
1:D:27:ARG:HG3	2:J:2045:ALA:HB2	1.66	0.78
1:E:486:VAL:HG11	1:E:647:GLY:HA3	1.66	0.78
2:H:1436:ARG:NH2	2:H:1602:LEU:HD21	1.97	0.78
2:H:190:TYR:HD1	2:H:201:ILE:HD13	1.46	0.78

*Continued on next page...*

*Continued from previous page...*

Atom-1	Atom-2	Distance(Å)	Clash(Å)
2:H:57:PRO:HG3	2:H:68:GLU:HG3	1.63	0.78
2:H:251:PRO:HG3	2:H:316:PHE:HA	1.63	0.78
1:F:1703:VAL:CG1	1:F:1711:LEU:HB3	2.11	0.78
2:G:1985:GLN:CG	2:G:1986:PRO:HD3	2.11	0.78
1:C:1499:ARG:HD3	1:F:1476:ARG:HH12	1.48	0.78
1:E:881:LEU:HA	1:E:884:MET:HG3	1.65	0.78
2:L:674:ILE:HD13	2:L:705:TYR:CE2	2.18	0.78
2:H:674:ILE:HD13	2:H:705:TYR:CE2	2.18	0.78
1:E:998:GLY:HA3	1:E:1361:VAL:HG13	1.64	0.78
2:L:1007:LEU:HD12	2:L:1007:LEU:H	1.45	0.78
2:K:1764:MET:HB3	2:K:1780:ILE:HD12	1.65	0.78
2:H:1616:VAL:HG11	2:H:1679:LEU:HD12	1.63	0.78
2:K:485:ASP:CB	2:K:488:PRO:HD2	2.14	0.78
2:L:1369:ASP:OD1	2:L:1371:LEU:HB3	1.83	0.78
2:L:1115:TYR:HB3	2:L:1267:PRO:HB3	1.65	0.78
1:E:1223:GLY:HA3	1:E:1276:PRO:HD2	1.66	0.78
2:G:610:PRO:HD2	3:G:2101:FMN:H6	1.66	0.78
2:I:215:TRP:HE3	2:I:216:ASP:H	1.31	0.78
1:D:326:ASP:HB3	1:D:333:ARG:HH12	1.46	0.78
2:J:1436:ARG:NH2	2:J:1602:LEU:HD21	1.98	0.78
2:L:251:PRO:HG3	2:L:316:PHE:HA	1.63	0.78
2:J:190:TYR:HD1	2:J:201:ILE:HD13	1.48	0.78
2:H:1090:ILE:O	2:H:1094:HIS:CD2	2.37	0.78
2:K:376:ARG:HB3	2:K:394:PRO:HG2	1.65	0.78
2:H:1479:HIS:HD2	2:H:1481:ILE:HG12	1.49	0.78
2:I:251:PRO:HG3	2:I:316:PHE:HA	1.63	0.78
2:H:638:ALA:HA	2:H:672:TRP:CZ3	2.19	0.78
2:H:2005:PHE:CA	2:H:2010:LEU:HD11	2.13	0.78
1:D:1278:GLY:HA2	1:D:1630:LYS:HE2	1.66	0.78
1:B:427:ARG:NH1	1:B:427:ARG:HG3	1.88	0.78
1:C:339:GLN:NE2	1:E:339:GLN:HE21	1.82	0.78
2:J:1985:GLN:CG	2:J:1986:PRO:HD3	2.13	0.78
2:G:1616:VAL:HG11	2:G:1679:LEU:HD12	1.66	0.78
1:F:868:VAL:HG11	1:F:908:ILE:HD11	1.63	0.78
2:H:1918:VAL:HG13	2:H:2006:HIS:HB2	1.64	0.78
2:H:1067:LEU:HD13	3:H:2101:FMN:HM72	1.66	0.78
1:E:1674:ILE:HD11	2:K:1011:GLN:HG3	1.64	0.78
2:J:605:VAL:HB	2:J:628:ILE:HG13	1.66	0.78
2:L:1404:VAL:HG22	2:L:1413:VAL:HG22	1.66	0.78
1:B:1610:ARG:CG	1:B:1610:ARG:HH11	1.90	0.78
2:I:501:TRP:HE1	2:I:528:THR:CG2	1.97	0.78
2:K:867:LYS:HD3	2:K:1065:CYS:SG	2.24	0.78

*Continued on next page...*

*Continued from previous page...*

Atom-1	Atom-2	Distance(Å)	Clash(Å)
2:H:487:ILE:HB	2:H:488:PRO:HD3	1.66	0.78
1:F:486:VAL:HG11	1:F:647:GLY:HA3	1.65	0.78
2:K:638:ALA:HA	2:K:672:TRP:CZ3	2.18	0.78
1:E:43:ARG:NH1	2:K:1687:GLN:HE21	1.81	0.78
2:J:638:ALA:HA	2:J:672:TRP:CZ3	2.19	0.78
1:E:1241:LEU:HD23	1:E:1243:LYS:HE3	1.66	0.78
2:I:1767:GLU:CB	2:I:2016:PRO:HG3	2.11	0.77
2:K:1918:VAL:HG13	2:K:2006:HIS:HB2	1.66	0.77
2:J:467:ILE:HG23	2:J:468:PRO:HD2	1.66	0.77
2:I:781:GLY:HA2	2:I:1071:VAL:HG13	1.66	0.77
1:C:1099:GLU:HG2	1:C:1149:LEU:HD21	1.63	0.77
1:B:729:ILE:HA	1:B:736:LEU:CD2	2.13	0.77
1:A:683:THR:HB	1:A:714:PHE:HB3	1.66	0.77
1:F:40:ARG:HH21	1:F:74:VAL:HG22	1.48	0.77
2:I:914:TRP:NE1	2:I:916:GLY:HA3	1.99	0.77
2:I:376:ARG:HB3	2:I:394:PRO:HG2	1.66	0.77
1:C:1674:ILE:HD11	2:I:1011:GLN:HG3	1.63	0.77
2:J:1338:ARG:NH2	2:L:327:PRO:CD	2.44	0.77
2:L:914:TRP:CD1	2:L:916:GLY:HA3	2.19	0.77
2:J:485:ASP:CB	2:J:488:PRO:HD2	2.15	0.77
2:G:638:ALA:HA	2:G:672:TRP:CZ3	2.19	0.77
2:I:750:GLY:HA2	2:I:865:ILE:HG23	1.65	0.77
1:B:72:THR:HB	1:B:74:VAL:HG23	1.63	0.77
1:F:612:ILE:HG23	1:F:628:TYR:CD2	2.18	0.77
1:A:422:LEU:HD13	1:A:429:ILE:HG12	1.65	0.77
1:D:1108:PRO:HG3	1:D:1141:ARG:HE	1.50	0.77
2:H:396:ILE:H	2:H:396:ILE:HD12	1.47	0.77
2:G:190:TYR:HD1	2:G:201:ILE:HD13	1.47	0.77
2:I:765:TYR:HB2	2:I:805:MET:HE3	1.67	0.77
2:I:1007:LEU:H	2:I:1007:LEU:HD12	1.47	0.77
2:J:743:TRP:CD2	2:J:761:ILE:HD11	2.19	0.77
1:C:40:ARG:NH2	1:C:74:VAL:HG22	1.99	0.77
2:L:487:ILE:HB	2:L:488:PRO:HD3	1.66	0.77
1:A:729:ILE:HA	1:A:736:LEU:HD21	1.65	0.77
2:L:1288:PHE:O	2:L:1292:VAL:HG23	1.84	0.77
2:J:410:ALA:HB1	2:J:414:LEU:HD12	1.66	0.77
1:A:1674:ILE:HD11	2:G:1011:GLN:HG3	1.65	0.77
2:G:743:TRP:CD2	2:G:761:ILE:HD11	2.20	0.77
1:C:973:TRP:CE2	1:C:1648:LYS:HB2	2.20	0.77
1:C:486:VAL:HG11	1:C:647:GLY:HA3	1.66	0.77
2:K:1919:ASN:HB2	2:K:1928:VAL:HB	1.66	0.77
2:L:511:THR:HG22	2:L:512:HIS:HD2	1.45	0.77

*Continued on next page...*

*Continued from previous page...*

Atom-1	Atom-2	Distance(Å)	Clash(Å)
2:L:1616:VAL:HG11	2:L:1679:LEU:HD12	1.66	0.77
2:J:487:ILE:HB	2:J:488:PRO:HD3	1.67	0.77
2:I:1764:MET:HB3	2:I:1780:ILE:HD12	1.66	0.77
1:A:1565:PRO:HG3	1:A:1572:TRP:CZ3	2.19	0.77
2:G:501:TRP:HE1	2:G:528:THR:CG2	1.98	0.77
2:L:501:TRP:HE1	2:L:528:THR:CG2	1.97	0.77
2:G:485:ASP:CB	2:G:488:PRO:HD2	2.15	0.77
2:I:942:MET:HE2	2:I:955:LEU:HD13	1.66	0.77
1:B:1330:GLU:OE1	1:B:1340:MET:HB3	1.83	0.77
2:I:605:VAL:HB	2:I:628:ILE:HG13	1.64	0.77
1:B:406:ALA:HA	1:B:439:ARG:HH11	1.48	0.77
2:K:590:VAL:HG23	2:K:1091:HIS:NE2	1.98	0.77
2:G:376:ARG:HB3	2:G:394:PRO:HG2	1.65	0.77
1:E:326:ASP:HB3	1:E:333:ARG:HH12	1.48	0.77
1:D:486:VAL:HG11	1:D:647:GLY:HA3	1.67	0.77
2:H:857:VAL:HG13	2:H:876:TRP:NE1	2.00	0.77
1:D:616:HIS:HA	1:D:633:THR:HG23	1.67	0.77
2:H:172:ILE:HD11	2:H:501:TRP:HZ2	1.50	0.77
2:J:1090:ILE:O	2:J:1094:HIS:CD2	2.38	0.77
1:B:1278:GLY:HA2	1:B:1630:LYS:HE2	1.66	0.77
1:E:72:THR:HB	1:E:74:VAL:HG23	1.66	0.77
2:I:420:PRO:HA	2:I:754:PHE:HB3	1.67	0.77
1:D:1623:THR:HG22	1:D:1633:GLN:HG3	1.66	0.77
1:B:868:VAL:HG11	1:B:908:ILE:HD11	1.67	0.77
1:C:1623:THR:HG22	1:C:1633:GLN:HG3	1.66	0.77
2:L:511:THR:CG2	2:L:512:HIS:CD2	2.68	0.77
2:L:172:ILE:HD11	2:L:501:TRP:HZ2	1.48	0.77
1:D:1079:ARG:HH11	1:D:1079:ARG:CG	1.97	0.77
1:D:72:THR:HB	1:D:74:VAL:HG23	1.67	0.77
2:K:1521:GLU:OE2	2:K:2028:THR:HG22	1.85	0.77
1:D:1565:PRO:HG3	1:D:1572:TRP:CZ3	2.20	0.77
2:K:215:TRP:HE3	2:K:216:ASP:H	1.32	0.77
1:E:1278:GLY:HA2	1:E:1630:LYS:HE2	1.67	0.77
1:A:689:ARG:CZ	1:A:1339:GLU:HG2	2.14	0.77
2:K:814:SER:HB2	3:K:2101:FMN:O3P	1.85	0.77
1:F:612:ILE:HG23	1:F:628:TYR:HD2	1.49	0.77
2:L:942:MET:HE2	2:L:955:LEU:HD13	1.67	0.77
1:A:392:ASP:HB3	1:A:395:LYS:HD2	1.67	0.77
2:G:31:LEU:HD13	2:G:75:LEU:HD11	1.68	0.77
2:I:290:VAL:HA	2:I:490:LEU:HD13	1.67	0.77
2:L:698:SER:HB3	2:L:701:VAL:CG2	2.15	0.76
1:D:40:ARG:NH2	1:D:74:VAL:HG22	1.99	0.76

*Continued on next page...*



*Continued from previous page...*

Atom-1	Atom-2	Distance(Å)	Clash(Å)
1:E:729:ILE:HA	1:E:736:LEU:HD21	1.65	0.76
2:G:616:ASP:OD2	2:G:823:HIS:HE1	1.68	0.76
2:H:1007:LEU:H	2:H:1007:LEU:HD12	1.48	0.76
2:L:410:ALA:HB1	2:L:414:LEU:HD12	1.67	0.76
1:D:407:ARG:NH1	1:D:1606:VAL:HG23	2.01	0.76
1:A:339:GLN:HE21	1:D:339:GLN:NE2	1.80	0.76
2:H:1985:GLN:CG	2:H:1986:PRO:HD3	2.15	0.76
2:H:1265:TYR:CZ	2:H:1267:PRO:HG3	2.21	0.76
1:E:406:ALA:HA	1:E:439:ARG:HH11	1.51	0.76
1:E:983:GLN:HB3	1:E:1418:ILE:HD13	1.65	0.76
2:H:511:THR:HG22	2:H:512:HIS:HD2	1.47	0.76
2:L:1871:VAL:CG2	2:L:2004:PRO:HD3	2.14	0.76
2:J:698:SER:HB3	2:J:701:VAL:CG2	2.16	0.76
1:C:72:THR:HB	1:C:74:VAL:HG23	1.67	0.76
2:K:487:ILE:HB	2:K:488:PRO:HD3	1.67	0.76
1:F:1565:PRO:HG3	1:F:1572:TRP:CZ3	2.20	0.76
2:H:942:MET:HE2	2:H:955:LEU:HD13	1.66	0.76
1:A:1330:GLU:OE1	1:A:1340:MET:HB3	1.86	0.76
1:C:669:VAL:O	1:C:673:LEU:HD12	1.86	0.76
2:G:1919:ASN:HB2	2:G:1928:VAL:HB	1.67	0.76
1:B:683:THR:HB	1:B:714:PHE:HB3	1.68	0.76
2:I:743:TRP:CD2	2:I:761:ILE:HD11	2.20	0.76
1:B:1565:PRO:HG3	1:B:1572:TRP:CZ3	2.20	0.76
1:E:422:LEU:HD13	1:E:429:ILE:HG12	1.67	0.76
2:L:1335:PHE:HE1	2:L:1629:ILE:CD1	1.98	0.76
2:I:190:TYR:HD1	2:I:201:ILE:HD13	1.51	0.76
2:L:2005:PHE:CA	2:L:2010:LEU:HD11	2.14	0.76
1:D:824:LEU:HB3	1:D:839:ILE:CD1	2.15	0.76
1:A:755:GLU:HG2	1:F:831:GLU:HG2	1.67	0.76
2:L:1265:TYR:CZ	2:L:1267:PRO:HG3	2.20	0.76
1:F:729:ILE:HA	1:F:736:LEU:HD21	1.65	0.76
1:D:70:ALA:HB2	2:L:407:LYS:NZ	2.01	0.76
2:G:1265:TYR:CZ	2:G:1267:PRO:HG3	2.21	0.76
2:J:468:PRO:CG	2:J:479:ARG:HH21	1.98	0.76
1:E:43:ARG:NH1	2:K:1687:GLN:NE2	2.34	0.76
1:B:729:ILE:HA	1:B:736:LEU:HD21	1.65	0.76
1:F:729:ILE:HA	1:F:736:LEU:CD2	2.15	0.76
2:L:215:TRP:HE3	2:L:216:ASP:H	1.32	0.76
1:C:1330:GLU:OE1	1:C:1340:MET:HB3	1.84	0.76
1:A:40:ARG:NH2	1:A:74:VAL:HG22	1.98	0.76
1:D:729:ILE:HA	1:D:736:LEU:CD2	2.16	0.76
2:L:396:ILE:HD12	2:L:396:ILE:H	1.48	0.76

*Continued on next page...*



*Continued from previous page...*

Atom-1	Atom-2	Distance(Å)	Clash(Å)
1:C:855:ALA:HA	1:C:919:ARG:HH21	1.51	0.76
2:K:1468:ARG:NH1	2:K:1468:ARG:HG2	1.98	0.76
2:H:1468:ARG:NH1	2:H:1468:ARG:HG2	2.00	0.76
1:A:339:GLN:NE2	1:D:339:GLN:HE21	1.81	0.76
2:K:2005:PHE:CA	2:K:2010:LEU:HD11	2.15	0.76
1:A:532:ILE:CG2	1:A:907:PHE:CB	2.64	0.76
1:E:824:LEU:HB3	1:E:839:ILE:CD1	2.16	0.76
2:K:1007:LEU:HD12	2:K:1007:LEU:H	1.49	0.76
1:A:1623:THR:HG22	1:A:1633:GLN:HG3	1.66	0.76
1:F:1108:PRO:HG3	1:F:1141:ARG:HE	1.49	0.76
2:L:1694:PHE:CD2	2:L:1843:ALA:HA	2.21	0.76
1:C:1108:PRO:HG3	1:C:1141:ARG:HE	1.49	0.76
1:F:427:ARG:NH1	1:F:492:ILE:HG12	2.00	0.76
1:F:1330:GLU:OE1	1:F:1340:MET:HB3	1.85	0.76
2:G:1339:GLY:HA2	2:I:376:ARG:HH21	1.50	0.76
1:F:628:TYR:HD1	1:F:629:SER:N	1.84	0.76
2:G:1460:THR:HG22	2:G:1462:GLN:H	1.51	0.76
2:H:914:TRP:NE1	2:H:916:GLY:HA3	1.99	0.76
2:H:327:PRO:CD	2:I:1338:ARG:HH21	1.98	0.76
2:G:511:THR:HG22	2:G:512:HIS:HD2	1.51	0.76
1:E:628:TYR:HD1	1:E:629:SER:N	1.84	0.76
2:K:38:PRO:HD3	2:K:104:LEU:HD11	1.68	0.76
1:B:998:GLY:HA3	1:B:1361:VAL:HG13	1.68	0.76
2:G:1479:HIS:HD2	2:G:1481:ILE:HG12	1.51	0.76
1:B:1686:PRO:HB2	1:B:1713:PHE:CD2	2.21	0.76
2:G:251:PRO:HG3	2:G:316:PHE:HA	1.68	0.76
2:H:1919:ASN:HB2	2:H:1928:VAL:HB	1.66	0.76
2:G:942:MET:HE2	2:G:955:LEU:HD13	1.67	0.76
2:I:1479:HIS:HD2	2:I:1481:ILE:HG12	1.51	0.76
2:J:511:THR:HG22	2:J:512:HIS:HD2	1.52	0.75
1:A:1499:ARG:HD3	1:E:1476:ARG:NH1	2.01	0.75
2:H:914:TRP:CD1	2:H:916:GLY:HA3	2.21	0.75
1:E:947:ASP:O	1:E:951:LEU:HG	1.86	0.75
1:B:824:LEU:HB3	1:B:839:ILE:CD1	2.16	0.75
2:J:1067:LEU:HD13	3:J:2101:FMN:HM72	1.69	0.75
2:G:1764:MET:HB3	2:G:1780:ILE:HD12	1.67	0.75
2:H:158:LEU:HD22	2:H:169:ILE:HD11	1.68	0.75
1:A:998:GLY:HA3	1:A:1361:VAL:HG13	1.67	0.75
2:J:1460:THR:HG22	2:J:1462:GLN:H	1.49	0.75
2:H:215:TRP:HE3	2:H:216:ASP:H	1.31	0.75
2:L:1479:HIS:HD2	2:L:1481:ILE:HG12	1.49	0.75
2:L:706:ILE:HG22	2:L:707:GLN:HG2	1.69	0.75

*Continued on next page...*

*Continued from previous page...*

Atom-1	Atom-2	Distance(Å)	Clash(Å)
2:K:635:TYR:CG	2:K:641:MET:HG3	2.22	0.75
1:C:427:ARG:HH12	1:C:492:ILE:CG1	2.00	0.75
2:I:511:THR:CG2	2:I:512:HIS:CD2	2.69	0.75
2:K:172:ILE:HD11	2:K:501:TRP:HZ2	1.51	0.75
2:L:1468:ARG:HG2	2:L:1468:ARG:NH1	1.97	0.75
2:I:590:VAL:HG23	2:I:1091:HIS:NE2	2.00	0.75
1:A:612:ILE:HD12	1:F:579:MET:CE	2.16	0.75
2:J:290:VAL:HA	2:J:490:LEU:HD13	1.67	0.75
1:E:392:ASP:HB3	1:E:395:LYS:HD2	1.67	0.75
1:A:1094:LYS:HE3	1:A:1316:TYR:CD1	2.21	0.75
2:K:1265:TYR:CZ	2:K:1267:PRO:HG3	2.21	0.75
2:G:410:ALA:HB1	2:G:414:LEU:HD12	1.69	0.75
1:E:962:ASN:ND2	2:K:1006:GLN:HE22	1.80	0.75
2:I:846:THR:HG21	2:I:866:HIS:HD2	1.50	0.75
1:E:729:ILE:HA	1:E:736:LEU:CD2	2.15	0.75
1:E:67:ALA:CB	2:J:371:HIS:CE1	2.70	0.75
2:G:1375:HIS:HE1	2:G:1610:MET:SD	2.09	0.75
1:A:1317:GLU:HG3	1:E:1250:LEU:HB2	1.69	0.75
2:L:638:ALA:HA	2:L:672:TRP:CZ3	2.22	0.75
2:J:1369:ASP:OD1	2:J:1371:LEU:HB3	1.84	0.75
1:D:1703:VAL:HG11	1:D:1711:LEU:HB3	1.69	0.75
2:K:674:ILE:HD13	2:K:705:TYR:CE2	2.21	0.75
2:J:327:PRO:CD	2:K:1338:ARG:HH21	1.98	0.75
2:J:1499:LYS:HB3	2:J:1505:SER:HB3	1.69	0.75
2:I:487:ILE:HB	2:I:488:PRO:HD3	1.67	0.75
2:I:1517:LEU:HG	2:I:1523:ILE:HD11	1.67	0.75
2:K:967:GLU:HG2	2:K:1000:TYR:CE1	2.21	0.75
2:H:467:ILE:HG23	2:H:468:PRO:HD2	1.67	0.75
2:J:610:PRO:HD2	3:J:2101:FMN:H6	1.67	0.75
2:L:857:VAL:CG1	2:L:876:TRP:NE1	2.50	0.75
1:C:893:GLN:OE1	2:J:1751:GLY:HA2	1.86	0.75
2:K:1554:PRO:HG3	2:K:1659:ILE:HD11	1.69	0.75
2:L:967:GLU:HG2	2:L:1000:TYR:CE1	2.22	0.75
2:I:172:ILE:HD11	2:I:501:TRP:HZ2	1.52	0.75
1:E:1079:ARG:HH11	1:E:1079:ARG:CG	1.99	0.75
2:G:465:LEU:O	2:G:479:ARG:HD3	1.86	0.75
2:I:1090:ILE:O	2:I:1094:HIS:CD2	2.39	0.75
2:G:1897:GLU:HG2	2:G:1901:GLN:HE21	1.52	0.75
2:J:750:GLY:HA2	2:J:865:ILE:HG23	1.67	0.75
2:J:38:PRO:HD3	2:J:104:LEU:HD11	1.68	0.75
1:F:72:THR:HB	1:F:74:VAL:HG23	1.69	0.75
1:B:1108:PRO:HG3	1:B:1141:ARG:HE	1.52	0.75

*Continued on next page...*

*Continued from previous page...*

Atom-1	Atom-2	Distance(Å)	Clash(Å)
1:E:616:HIS:HA	1:E:633:THR:HG23	1.69	0.75
2:J:1554:PRO:HG3	2:J:1659:ILE:HD11	1.69	0.75
2:H:1299:VAL:HG23	2:H:1301:PHE:CE2	2.22	0.75
2:G:1436:ARG:HH22	2:G:1602:LEU:HD21	1.49	0.75
2:I:610:PRO:HD2	3:I:2101:FMN:H6	1.69	0.75
2:L:855:ILE:HD13	2:L:856:THR:H	1.52	0.75
1:E:612:ILE:HG12	1:E:628:TYR:CD2	2.20	0.75
2:I:967:GLU:HG2	2:I:1000:TYR:CE1	2.22	0.75
1:C:1250:LEU:HB2	1:F:1317:GLU:HG3	1.69	0.75
1:A:831:GLU:HG2	1:F:755:GLU:HG2	1.68	0.75
1:C:616:HIS:HA	1:C:633:THR:HG23	1.68	0.75
2:K:1803:THR:HA	2:K:1806:THR:HB	1.68	0.75
2:J:1299:VAL:HG23	2:J:1301:PHE:CE2	2.22	0.75
2:L:846:THR:HG21	2:L:866:HIS:HD2	1.50	0.75
2:L:867:LYS:HD3	2:L:1065:CYS:SG	2.27	0.75
1:E:40:ARG:NH2	1:E:74:VAL:HG22	2.01	0.75
2:I:1404:VAL:HG22	2:I:1413:VAL:HG22	1.69	0.75
2:H:49:LYS:O	2:H:53:LEU:HG	1.86	0.75
1:F:689:ARG:HD2	1:F:1339:GLU:CD	2.06	0.75
1:D:868:VAL:HG11	1:D:908:ILE:HD11	1.69	0.75
1:A:824:LEU:HB3	1:A:839:ILE:CD1	2.16	0.74
2:K:49:LYS:O	2:K:53:LEU:HG	1.85	0.74
1:D:729:ILE:HA	1:D:736:LEU:HD21	1.69	0.74
2:G:1517:LEU:HG	2:G:1523:ILE:HD11	1.68	0.74
1:B:755:GLU:HG2	1:E:831:GLU:HG2	1.69	0.74
1:F:392:ASP:HB3	1:F:395:LYS:HD2	1.69	0.74
1:B:1317:GLU:HG3	1:D:1250:LEU:HB2	1.67	0.74
1:F:427:ARG:HH12	1:F:492:ILE:CG1	1.99	0.74
2:G:1090:ILE:O	2:G:1094:HIS:CD2	2.39	0.74
2:I:1616:VAL:HG11	2:I:1679:LEU:HD12	1.68	0.74
1:A:72:THR:HB	1:A:74:VAL:HG23	1.69	0.74
2:G:846:THR:HG21	2:G:866:HIS:HD2	1.50	0.74
2:K:290:VAL:HA	2:K:490:LEU:HD13	1.70	0.74
1:B:1663:LYS:HG2	2:H:1007:LEU:HD11	1.68	0.74
1:B:1490:GLY:O	1:B:1509:THR:HB	1.87	0.74
2:H:1369:ASP:OD1	2:H:1371:LEU:HB3	1.87	0.74
2:H:765:TYR:HB2	2:H:805:MET:HE3	1.68	0.74
1:A:1079:ARG:HH11	1:A:1079:ARG:CG	1.96	0.74
2:K:1090:ILE:O	2:K:1094:HIS:CD2	2.40	0.74
2:K:857:VAL:HG13	2:K:876:TRP:HE1	1.47	0.74
2:K:855:ILE:HD13	2:K:856:THR:H	1.52	0.74
2:H:468:PRO:CG	2:H:479:ARG:HH21	1.99	0.74

*Continued on next page...*

*Continued from previous page...*

Atom-1	Atom-2	Distance(Å)	Clash(Å)
2:I:1067:LEU:HD13	3:I:2101:FMN:HM72	1.69	0.74
1:B:40:ARG:NH2	1:B:74:VAL:HG22	2.03	0.74
2:J:1517:LEU:HG	2:J:1523:ILE:HD11	1.66	0.74
1:F:689:ARG:CZ	1:F:1339:GLU:HG2	2.17	0.74
2:L:87:VAL:HG21	2:L:102:LEU:HD12	1.69	0.74
2:L:1767:GLU:HB2	2:L:2016:PRO:HG3	1.70	0.74
2:H:410:ALA:HB1	2:H:414:LEU:HD12	1.69	0.74
2:I:1369:ASP:OD1	2:I:1371:LEU:HB3	1.87	0.74
2:K:87:VAL:HG21	2:K:102:LEU:HD12	1.69	0.74
2:H:1335:PHE:CE2	2:H:1345:PRO:HG3	2.21	0.74
1:A:486:VAL:HG11	1:A:647:GLY:HA3	1.69	0.74
1:A:427:ARG:HD2	1:A:490:VAL:HG12	1.68	0.74
2:L:272:PRO:O	2:L:276:LEU:HB2	1.87	0.74
2:J:172:ILE:HD11	2:J:501:TRP:HZ2	1.53	0.74
2:I:465:LEU:O	2:I:479:ARG:HD3	1.87	0.74
2:H:855:ILE:HD13	2:H:856:THR:H	1.52	0.74
2:G:914:TRP:CD1	2:G:916:GLY:HA3	2.22	0.74
2:H:1803:THR:HA	2:H:1806:THR:HB	1.69	0.74
2:H:376:ARG:HB3	2:H:394:PRO:HG2	1.68	0.74
1:D:439:ARG:HA	1:D:705:ARG:HG2	1.68	0.74
2:I:38:PRO:HD3	2:I:104:LEU:HD11	1.67	0.74
2:J:1918:VAL:HG13	2:J:2006:HIS:CB	2.16	0.74
2:J:846:THR:HG21	2:J:866:HIS:HD2	1.51	0.74
2:L:1919:ASN:HB2	2:L:1928:VAL:HB	1.69	0.74
1:C:628:TYR:HD1	1:C:629:SER:N	1.86	0.74
2:J:1265:TYR:CZ	2:J:1267:PRO:HG3	2.23	0.74
1:E:1094:LYS:HE3	1:E:1316:TYR:CD1	2.22	0.74
2:J:49:LYS:O	2:J:53:LEU:HG	1.87	0.74
1:D:1574:LEU:HD12	1:D:1622:VAL:HG11	1.70	0.74
2:I:1179:GLU:CD	2:I:1179:GLU:H	1.89	0.74
2:K:410:ALA:HB1	2:K:414:LEU:HD12	1.70	0.74
2:J:1919:ASN:HB2	2:J:1928:VAL:HB	1.69	0.74
2:J:327:PRO:HD2	2:K:1338:ARG:NH2	2.01	0.74
2:K:698:SER:HB3	2:K:701:VAL:CG2	2.17	0.74
1:A:628:TYR:HD1	1:A:629:SER:N	1.85	0.74
2:L:31:LEU:HD13	2:L:75:LEU:HD11	1.68	0.74
2:G:605:VAL:HB	2:G:628:ILE:HG13	1.68	0.74
1:A:973:TRP:CE2	1:A:1648:LYS:HB2	2.22	0.74
1:C:1565:PRO:HG3	1:C:1572:TRP:CZ3	2.23	0.74
2:L:1594:ARG:CG	2:L:1594:ARG:HH11	1.94	0.74
1:D:962:ASN:HB3	2:J:969:ARG:HD2	1.70	0.74
2:K:610:PRO:HD2	3:K:2101:FMN:H6	1.69	0.74

*Continued on next page...*

*Continued from previous page...*

Atom-1	Atom-2	Distance(Å)	Clash(Å)
1:B:486:VAL:HG11	1:B:647:GLY:HA3	1.68	0.74
2:K:158:LEU:HD22	2:K:169:ILE:HD11	1.70	0.74
2:G:663:ILE:HD13	2:G:666:ASN:HB3	1.70	0.74
2:K:1269:ALA:HB1	2:K:1271:TYR:CZ	2.22	0.74
2:J:1867:MET:O	2:J:2003:VAL:HG21	1.88	0.74
1:C:1703:VAL:CG1	1:C:1711:LEU:HB3	2.18	0.74
1:A:616:HIS:HA	1:A:633:THR:HG23	1.70	0.74
2:H:38:PRO:HD3	2:H:104:LEU:HD11	1.70	0.74
2:H:1517:LEU:HG	2:H:1523:ILE:HD11	1.68	0.74
1:A:983:GLN:HB3	1:A:1418:ILE:HD13	1.70	0.74
1:E:30:GLU:HB2	2:K:2045:ALA:HB1	1.70	0.74
2:L:1318:ALA:HA	2:L:1391:VAL:HG21	1.70	0.74
1:E:683:THR:HB	1:E:714:PHE:HB3	1.69	0.74
1:C:1079:ARG:HH11	1:C:1079:ARG:CG	1.99	0.74
2:I:1410:GLY:HA3	2:I:1436:ARG:HA	1.70	0.74
1:D:406:ALA:HA	1:D:439:ARG:HH11	1.52	0.74
1:A:540:LYS:HG3	1:A:608:LYS:N	2.03	0.74
2:K:616:ASP:OD2	2:K:823:HIS:HE1	1.71	0.74
2:J:1764:MET:HB3	2:J:1780:ILE:HD12	1.67	0.74
1:B:1250:LEU:HB2	1:D:1317:GLU:HG3	1.70	0.74
1:B:392:ASP:HB3	1:B:395:LYS:HD2	1.70	0.74
2:I:706:ILE:HG22	2:I:707:GLN:HG2	1.69	0.74
1:E:868:VAL:HG11	1:E:908:ILE:HD11	1.68	0.74
1:F:1223:GLY:HA3	1:F:1276:PRO:HD2	1.70	0.74
1:B:1214:HIS:HD2	1:B:1216:SER:OG	1.70	0.74
2:I:22:ARG:HG3	2:I:39:THR:HA	1.69	0.73
2:K:600:VAL:HG13	2:K:601:PRO:HD2	1.70	0.73
2:H:501:TRP:HE1	2:H:528:THR:CG2	2.00	0.73
2:L:38:PRO:HD3	2:L:104:LEU:HD11	1.69	0.73
2:I:1499:LYS:HB3	2:I:1505:SER:HB3	1.68	0.73
2:I:49:LYS:O	2:I:53:LEU:HG	1.87	0.73
2:I:1123:ALA:HB3	2:I:1126:GLU:HG3	1.69	0.73
1:A:1278:GLY:HA2	1:A:1630:LYS:HE2	1.68	0.73
1:E:964:LYS:O	1:E:966:PRO:HD3	1.88	0.73
2:G:1960:MET:HB3	2:G:1964:ASP:HB2	1.70	0.73
1:D:628:TYR:HD1	1:D:629:SER:N	1.86	0.73
1:A:552:ILE:HG21	1:A:566:PHE:CZ	2.22	0.73
2:H:610:PRO:HD2	3:H:2101:FMN:H6	1.69	0.73
2:J:663:ILE:HD13	2:J:666:ASN:HB3	1.70	0.73
1:D:1214:HIS:HD2	1:D:1216:SER:OG	1.71	0.73
2:H:706:ILE:HG22	2:H:707:GLN:HG2	1.70	0.73
1:A:868:VAL:HG11	1:A:908:ILE:HD11	1.68	0.73

*Continued on next page...*

*Continued from previous page...*

Atom-1	Atom-2	Distance(Å)	Clash(Å)
2:K:765:TYR:HB2	2:K:805:MET:HE3	1.69	0.73
2:I:1610:MET:HE2	2:I:1610:MET:HA	1.69	0.73
2:H:2032:PRO:O	2:H:2036:ILE:HG13	1.89	0.73
2:I:87:VAL:HG21	2:I:102:LEU:HD12	1.69	0.73
1:F:1032:MET:CE	1:F:1165:PRO:HB3	2.18	0.73
2:G:1338:ARG:HH21	2:I:327:PRO:HD2	1.51	0.73
2:L:1090:ILE:O	2:L:1094:HIS:CD2	2.38	0.73
2:K:1299:VAL:HG23	2:K:1301:PHE:CE2	2.23	0.73
1:C:1278:GLY:HA2	1:C:1630:LYS:HE2	1.69	0.73
2:J:87:VAL:HG21	2:J:102:LEU:HD12	1.68	0.73
1:F:947:ASP:O	1:F:951:LEU:HG	1.88	0.73
2:H:511:THR:CG2	2:H:512:HIS:CD2	2.71	0.73
2:I:1468:ARG:NH1	2:I:1468:ARG:HG2	1.98	0.73
2:L:1436:ARG:HH22	2:L:1602:LEU:HD21	1.52	0.73
2:J:197:VAL:HG21	2:J:263:ILE:HD11	1.70	0.73
2:K:272:PRO:O	2:K:276:LEU:HB2	1.88	0.73
2:G:49:LYS:O	2:G:53:LEU:HG	1.89	0.73
2:J:1442:TYR:HA	2:J:1445:THR:HG22	1.69	0.73
2:G:1610:MET:HE2	2:G:1610:MET:HA	1.70	0.73
1:D:947:ASP:O	1:D:951:LEU:HG	1.88	0.73
2:K:396:ILE:H	2:K:396:ILE:HD12	1.54	0.73
1:D:1032:MET:CE	1:D:1165:PRO:HB3	2.19	0.73
2:J:1007:LEU:H	2:J:1007:LEU:HD12	1.53	0.73
2:I:511:THR:CG2	2:I:512:HIS:HD2	2.02	0.73
2:I:855:ILE:HD13	2:I:856:THR:H	1.53	0.73
2:K:1897:GLU:HG2	2:K:1901:GLN:HE21	1.53	0.73
2:I:31:LEU:HD13	2:I:75:LEU:HD11	1.71	0.73
1:C:998:GLY:HA3	1:C:1361:VAL:HG13	1.71	0.73
1:E:407:ARG:NH1	1:E:1606:VAL:HG23	2.04	0.73
2:G:1468:ARG:NH1	2:G:1468:ARG:HG2	1.98	0.73
2:H:752:HIS:HE1	2:H:847:TYR:CE2	2.07	0.73
2:G:698:SER:HB3	2:G:701:VAL:CG2	2.17	0.73
1:D:1032:MET:HE2	1:D:1165:PRO:HB3	1.70	0.73
2:H:1269:ALA:HB1	2:H:1271:TYR:CZ	2.23	0.73
2:I:1919:ASN:HB2	2:I:1928:VAL:HB	1.69	0.73
2:J:706:ILE:HG22	2:J:707:GLN:HG2	1.70	0.73
1:B:371:GLN:HG2	1:E:372:LEU:HD11	1.71	0.73
1:A:669:VAL:O	1:A:673:LEU:HD12	1.89	0.73
1:D:1443:LEU:O	1:D:1447:VAL:HG23	1.88	0.73
1:A:1389:ILE:HG13	1:E:1268:SER:CB	2.04	0.73
2:J:501:TRP:HE1	2:J:528:THR:CG2	1.99	0.73
1:F:1217:GLU:O	1:F:1299:ALA:HB1	1.89	0.73

*Continued on next page...*

*Continued from previous page...*

Atom-1	Atom-2	Distance(Å)	Clash(Å)
2:L:1067:LEU:HD13	3:L:2101:FMN:HM72	1.70	0.73
2:G:1067:LEU:HD13	3:G:2101:FMN:HM72	1.69	0.73
2:J:1694:PHE:CD2	2:J:1843:ALA:HA	2.24	0.73
2:H:31:LEU:HD13	2:H:75:LEU:HD11	1.69	0.73
2:I:1265:TYR:CZ	2:I:1267:PRO:HG3	2.24	0.73
2:L:600:VAL:HG13	2:L:601:PRO:HD2	1.71	0.73
1:A:532:ILE:HG21	1:A:907:PHE:HB2	1.69	0.73
2:J:955:LEU:HD21	2:J:1026:LYS:HB3	1.71	0.73
2:J:1305:LEU:HD11	2:J:1365:LYS:HD2	1.71	0.73
2:I:638:ALA:HA	2:I:672:TRP:CZ3	2.23	0.73
2:H:471:ASP:HB3	2:H:474:THR:O	1.88	0.73
2:G:1369:ASP:OD1	2:G:1371:LEU:HB3	1.89	0.73
2:I:663:ILE:HD13	2:I:666:ASN:HB3	1.70	0.73
1:E:1363:MET:HE1	1:E:1373:VAL:HG21	1.70	0.73
2:J:471:ASP:HB3	2:J:474:THR:O	1.88	0.73
2:K:752:HIS:HE1	2:K:847:TYR:CE2	2.07	0.73
1:F:1214:HIS:HD2	1:F:1216:SER:OG	1.72	0.73
2:J:1897:GLU:HG2	2:J:1901:GLN:HE21	1.52	0.73
2:L:1554:PRO:HA	2:L:1659:ILE:HG12	1.70	0.73
1:F:998:GLY:HA3	1:F:1361:VAL:HG13	1.70	0.73
2:I:1960:MET:HB3	2:I:1964:ASP:HB2	1.71	0.73
2:I:1694:PHE:CE2	2:I:1843:ALA:HA	2.24	0.73
1:B:1443:LEU:O	1:B:1447:VAL:HG23	1.89	0.73
2:J:1335:PHE:CE2	2:J:1345:PRO:HG3	2.24	0.73
2:G:1694:PHE:CE2	2:G:1843:ALA:HA	2.24	0.73
2:J:272:PRO:O	2:J:276:LEU:HB2	1.89	0.72
2:L:1335:PHE:CE2	2:L:1345:PRO:HG3	2.24	0.72
1:F:683:THR:HB	1:F:714:PHE:HB3	1.70	0.72
2:H:87:VAL:HG21	2:H:102:LEU:HD12	1.70	0.72
2:L:190:TYR:HD1	2:L:201:ILE:HD13	1.50	0.72
2:J:221:TYR:HE1	2:J:320:LEU:HD13	1.54	0.72
1:C:1317:GLU:HG3	1:F:1250:LEU:HB2	1.70	0.72
1:F:1278:GLY:HA2	1:F:1630:LYS:HE2	1.70	0.72
2:G:855:ILE:HD13	2:G:856:THR:H	1.53	0.72
2:H:1897:GLU:HG2	2:H:1901:GLN:HE21	1.51	0.72
2:H:1436:ARG:HH22	2:H:1602:LEU:HD21	1.53	0.72
2:I:903:ILE:HD11	2:I:914:TRP:CE2	2.24	0.72
2:J:1694:PHE:CE2	2:J:1843:ALA:HA	2.24	0.72
2:I:1694:PHE:CD2	2:I:1843:ALA:HA	2.23	0.72
2:L:193:TYR:HD2	2:L:263:ILE:HD13	1.54	0.72
1:A:1431:GLN:HG2	1:E:1431:GLN:OE1	1.89	0.72
2:K:31:LEU:HD13	2:K:75:LEU:HD11	1.69	0.72

*Continued on next page...*



*Continued from previous page...*

Atom-1	Atom-2	Distance(Å)	Clash(Å)
2:I:2019:SER:HA	2:I:2022:LEU:HD12	1.70	0.72
2:I:1289:TYR:CG	2:I:1370:LEU:HD23	2.23	0.72
2:L:174:GLY:H	2:L:517:GLY:HA3	1.54	0.72
2:H:1952:ASP:O	2:H:1956:LEU:HG	1.89	0.72
2:J:1092:ASN:HA	2:J:1095:ILE:HG12	1.72	0.72
2:I:698:SER:HB3	2:I:701:VAL:CG2	2.18	0.72
1:E:669:VAL:O	1:E:673:LEU:HD12	1.88	0.72
2:G:290:VAL:HA	2:G:490:LEU:HD13	1.71	0.72
2:K:193:TYR:HD2	2:K:263:ILE:HD13	1.55	0.72
2:I:1506:SER:HA	2:I:1533:GLY:HA2	1.71	0.72
2:K:503:THR:O	2:K:506:VAL:HG12	1.89	0.72
1:E:36:LEU:HD21	1:E:44:ILE:HD11	1.71	0.72
1:C:339:GLN:HE21	1:E:339:GLN:NE2	1.82	0.72
2:G:1410:GLY:HA3	2:G:1436:ARG:HA	1.70	0.72
2:K:1410:GLY:HA3	2:K:1436:ARG:HA	1.71	0.72
1:D:41:THR:HG22	2:J:1689:VAL:HG12	1.72	0.72
2:K:1499:LYS:HB3	2:K:1505:SER:HB3	1.70	0.72
1:D:998:GLY:HA3	1:D:1361:VAL:HG13	1.69	0.72
2:I:1318:ALA:HA	2:I:1391:VAL:HG21	1.70	0.72
2:L:467:ILE:HG23	2:L:468:PRO:HD2	1.72	0.72
2:G:44:GLN:O	2:G:48:LEU:HG	1.90	0.72
2:K:1517:LEU:HG	2:K:1523:ILE:HD11	1.71	0.72
2:J:771:CYS:HB3	2:J:774:ILE:HD12	1.71	0.72
2:G:685:VAL:HG23	2:G:1186:ARG:NH1	2.04	0.72
2:J:138:ARG:HB3	2:J:192:THR:HG23	1.69	0.72
1:D:552:ILE:HG21	1:D:566:PHE:CZ	2.23	0.72
1:A:1323:ALA:HB1	1:A:1351:PHE:CE2	2.24	0.72
2:L:511:THR:CG2	2:L:512:HIS:HD2	2.02	0.72
2:K:327:PRO:CD	2:L:1338:ARG:HH21	2.02	0.72
1:E:533:SER:O	1:E:611:THR:HA	1.90	0.72
2:J:855:ILE:HD13	2:J:856:THR:H	1.54	0.72
2:L:1410:GLY:HA3	2:L:1436:ARG:HA	1.70	0.72
2:J:174:GLY:H	2:J:517:GLY:HA3	1.55	0.72
2:H:967:GLU:HG2	2:H:1000:TYR:CE1	2.25	0.72
2:H:1092:ASN:HA	2:H:1095:ILE:HG12	1.71	0.72
2:G:38:PRO:HD3	2:G:104:LEU:HD11	1.71	0.72
2:J:215:TRP:HE3	2:J:216:ASP:H	1.30	0.72
2:L:471:ASP:HB3	2:L:474:THR:O	1.88	0.72
2:G:1867:MET:O	2:G:2003:VAL:HG21	1.89	0.72
2:G:221:TYR:HE1	2:G:320:LEU:HD13	1.54	0.72
2:G:765:TYR:HB2	2:G:805:MET:HE3	1.71	0.72
2:L:1499:LYS:HB3	2:L:1505:SER:HB3	1.72	0.72

*Continued on next page...*



*Continued from previous page...*

Atom-1	Atom-2	Distance(Å)	Clash(Å)
2:J:1468:ARG:HG2	2:J:1468:ARG:NH1	1.97	0.72
1:E:689:ARG:HH21	1:E:1591:ASN:ND2	1.87	0.72
1:E:1213:VAL:HG22	1:E:1300:ARG:NH2	2.05	0.72
2:K:221:TYR:HE1	2:K:320:LEU:HD13	1.54	0.72
2:L:1897:GLU:HG2	2:L:1901:GLN:HE21	1.54	0.72
2:H:814:SER:HB2	3:H:2101:FMN:O3P	1.89	0.72
2:I:914:TRP:CD1	2:I:916:GLY:HA3	2.23	0.72
1:B:964:LYS:O	1:B:966:PRO:HD3	1.90	0.72
2:L:1179:GLU:H	2:L:1179:GLU:CD	1.92	0.72
1:F:407:ARG:NH1	1:F:1606:VAL:HG23	2.04	0.72
2:J:765:TYR:HB2	2:J:805:MET:HE3	1.70	0.72
1:F:673:LEU:O	1:F:678:ALA:HB3	1.89	0.72
2:J:1952:ASP:O	2:J:1956:LEU:HG	1.90	0.72
1:B:36:LEU:HD21	1:B:44:ILE:HD11	1.72	0.72
2:L:1123:ALA:HB3	2:L:1126:GLU:CG	2.17	0.72
2:K:468:PRO:CD	2:K:479:ARG:HH21	2.03	0.72
2:G:1092:ASN:HA	2:G:1095:ILE:HG12	1.70	0.72
2:I:1092:ASN:HA	2:I:1095:ILE:HG12	1.71	0.72
2:J:44:GLN:O	2:J:48:LEU:HG	1.89	0.72
2:I:752:HIS:HE1	2:I:847:TYR:CE2	2.08	0.72
2:H:1410:GLY:HA3	2:H:1436:ARG:HA	1.72	0.72
2:I:1179:GLU:HA	2:I:1190:ASN:HB2	1.72	0.72
2:L:49:LYS:O	2:L:53:LEU:HG	1.90	0.72
2:I:1745:LEU:HB3	2:I:1799:LEU:CD2	2.20	0.72
2:I:616:ASP:OD2	2:I:823:HIS:HE1	1.72	0.72
2:J:1269:ALA:HB1	2:J:1271:TYR:CZ	2.24	0.72
1:E:1330:GLU:OE1	1:E:1340:MET:HB3	1.90	0.72
2:G:503:THR:O	2:G:506:VAL:HG12	1.88	0.72
2:H:1960:MET:HB3	2:H:1964:ASP:HB2	1.72	0.72
1:B:1223:GLY:HA3	1:B:1276:PRO:HD2	1.72	0.72
2:H:43:PHE:CD2	2:I:22:ARG:HG2	2.25	0.71
1:C:427:ARG:NH1	1:C:492:ILE:HG12	2.04	0.71
2:K:511:THR:HG22	2:K:512:HIS:HD2	1.51	0.71
2:K:1092:ASN:HA	2:K:1095:ILE:HG12	1.72	0.71
2:L:610:PRO:HD2	3:L:2101:FMN:H6	1.69	0.71
1:A:1273:ILE:HD11	1:E:1630:LYS:HD2	1.71	0.71
2:L:1517:LEU:HG	2:L:1523:ILE:HD11	1.69	0.71
2:I:1335:PHE:CE2	2:I:1345:PRO:HG3	2.24	0.71
2:J:31:LEU:HD13	2:J:75:LEU:HD11	1.70	0.71
1:C:1443:LEU:O	1:C:1447:VAL:HG23	1.89	0.71
2:J:752:HIS:HE1	2:J:847:TYR:CE2	2.08	0.71
2:I:1289:TYR:CB	2:I:1370:LEU:HD23	2.19	0.71

*Continued on next page...*

*Continued from previous page...*

Atom-1	Atom-2	Distance(Å)	Clash(Å)
2:G:1335:PHE:CE2	2:G:1345:PRO:HG3	2.25	0.71
2:K:1288:PHE:O	2:K:1292:VAL:HG23	1.89	0.71
2:I:1288:PHE:O	2:I:1292:VAL:HG23	1.90	0.71
1:A:1108:PRO:HG3	1:A:1141:ARG:HE	1.53	0.71
2:L:1960:MET:HB3	2:L:1964:ASP:HB2	1.71	0.71
1:A:855:ALA:HA	1:A:919:ARG:HH21	1.56	0.71
1:E:552:ILE:HG21	1:E:566:PHE:CZ	2.25	0.71
1:C:1142:LEU:H	1:C:1142:LEU:HD12	1.55	0.71
2:I:129:ILE:HG23	2:I:132:LYS:H	1.55	0.71
2:G:706:ILE:HG22	2:G:707:GLN:HG2	1.72	0.71
1:A:1230:SER:HA	1:A:1311:GLN:HE22	1.55	0.71
2:I:193:TYR:HD2	2:I:263:ILE:HD13	1.55	0.71
2:L:1803:THR:HA	2:L:1806:THR:HB	1.70	0.71
2:I:1299:VAL:HG23	2:I:1301:PHE:CE2	2.24	0.71
1:F:1079:ARG:CG	1:F:1079:ARG:HH11	2.02	0.71
1:B:689:ARG:NE	1:B:1339:GLU:HG2	2.05	0.71
1:F:689:ARG:NE	1:F:1339:GLU:HG2	2.05	0.71
2:G:1269:ALA:HB1	2:G:1271:TYR:CZ	2.25	0.71
1:F:999:LEU:HD21	1:F:1575:ASN:OD1	1.90	0.71
2:J:2032:PRO:O	2:J:2036:ILE:HG13	1.90	0.71
1:A:406:ALA:HA	1:A:439:ARG:HH11	1.54	0.71
2:H:857:VAL:CG1	2:H:876:TRP:NE1	2.53	0.71
1:F:930:GLN:HA	1:F:933:ILE:HD12	1.72	0.71
1:E:1510:TRP:HZ3	1:E:1642:LEU:HA	1.56	0.71
1:C:1230:SER:HA	1:C:1311:GLN:HE22	1.54	0.71
2:K:81:ALA:HB2	2:K:139:ALA:HA	1.72	0.71
2:L:221:TYR:HE1	2:L:320:LEU:HD13	1.54	0.71
1:C:36:LEU:HD21	1:C:44:ILE:HD11	1.71	0.71
2:H:1764:MET:HB3	2:H:1780:ILE:HD12	1.72	0.71
2:K:1335:PHE:CE2	2:K:1345:PRO:HG3	2.26	0.71
1:A:1149:LEU:HB2	1:E:1149:LEU:HB2	1.72	0.71
1:D:30:GLU:HB2	2:J:2045:ALA:CB	2.20	0.71
1:C:1214:HIS:HD2	1:C:1216:SER:OG	1.74	0.71
1:B:983:GLN:HB3	1:B:1418:ILE:HD13	1.71	0.71
2:H:1506:SER:HA	2:H:1533:GLY:HA2	1.73	0.71
2:G:1803:THR:HA	2:G:1806:THR:HB	1.72	0.71
2:L:1120:ILE:CD1	2:L:1167:ASN:O	2.38	0.71
2:G:87:VAL:HG21	2:G:102:LEU:HD12	1.71	0.71
2:J:2008:THR:O	2:J:2011:ARG:HB2	1.90	0.71
1:F:964:LYS:O	1:F:966:PRO:HD3	1.90	0.71
1:B:947:ASP:O	1:B:951:LEU:HG	1.90	0.71
2:K:789:TYR:HB3	2:K:790:PRO:HD3	1.73	0.71

*Continued on next page...*

*Continued from previous page...*

Atom-1	Atom-2	Distance(Å)	Clash(Å)
2:G:752:HIS:HE1	2:G:847:TYR:CE2	2.09	0.71
2:H:290:VAL:HA	2:H:490:LEU:HD13	1.73	0.71
2:L:1694:PHE:CE2	2:L:1843:ALA:HA	2.25	0.71
2:I:503:THR:O	2:I:506:VAL:HG12	1.91	0.71
2:J:1960:MET:HB3	2:J:1964:ASP:HB2	1.72	0.71
2:K:1960:MET:HB3	2:K:1964:ASP:HB2	1.71	0.71
1:F:1230:SER:HA	1:F:1311:GLN:HE22	1.56	0.71
2:H:129:ILE:HG23	2:H:132:LYS:H	1.54	0.71
1:A:612:ILE:HD12	1:F:579:MET:HE3	1.71	0.71
1:A:962:ASN:HD22	2:G:1006:GLN:NE2	1.89	0.71
1:E:973:TRP:CE2	1:E:1648:LYS:HB2	2.25	0.71
2:L:1884:CYS:HB3	2:L:1936:LEU:HD12	1.73	0.71
1:E:930:GLN:HA	1:E:933:ILE:HD12	1.72	0.71
2:I:221:TYR:HE1	2:I:320:LEU:HD13	1.54	0.71
1:D:1323:ALA:HB1	1:D:1351:PHE:CE2	2.26	0.71
1:C:406:ALA:HA	1:C:439:ARG:HH11	1.55	0.71
2:L:1223:SER:HB2	2:L:1226:ALA:HB3	1.72	0.71
1:B:831:GLU:HG2	1:E:755:GLU:HG2	1.71	0.71
2:J:1179:GLU:CD	2:J:1179:GLU:H	1.94	0.71
1:C:965:TYR:CZ	1:C:1199:LEU:HD22	2.26	0.71
1:B:1230:SER:HA	1:B:1311:GLN:HE22	1.56	0.71
1:B:1005:TRP:NE1	1:B:1561:LEU:CD2	2.54	0.71
1:A:574:ILE:HG22	1:A:579:MET:HB2	1.71	0.71
2:K:1780:ILE:HG23	2:K:1869:VAL:HG11	1.73	0.71
1:B:1142:LEU:H	1:B:1142:LEU:HD12	1.55	0.71
2:L:22:ARG:HG3	2:L:39:THR:HA	1.71	0.71
2:K:845:ASN:HB3	2:K:851:THR:OG1	1.89	0.71
1:B:999:LEU:HD21	1:B:1575:ASN:OD1	1.91	0.71
2:I:2008:THR:O	2:I:2011:ARG:HB2	1.91	0.71
2:K:174:GLY:H	2:K:517:GLY:HA3	1.55	0.71
2:H:663:ILE:HD13	2:H:666:ASN:HB3	1.72	0.71
1:F:636:TYR:CZ	1:F:640:LEU:HD22	2.26	0.71
1:D:474:ILE:O	1:D:478:LYS:HG3	1.91	0.71
2:L:1125:ASP:O	2:L:1126:GLU:HB2	1.90	0.70
2:L:172:ILE:HD11	2:L:501:TRP:CZ2	2.25	0.70
2:L:857:VAL:HG13	2:L:876:TRP:HE1	1.54	0.70
2:K:250:PHE:HB2	2:K:251:PRO:HD3	1.73	0.70
1:B:406:ALA:HA	1:B:439:ARG:NH1	2.05	0.70
1:A:1223:GLY:HA3	1:A:1276:PRO:HD2	1.73	0.70
2:H:1179:GLU:H	2:H:1179:GLU:CD	1.94	0.70
1:B:474:ILE:O	1:B:478:LYS:HG3	1.91	0.70
2:I:771:CYS:HB3	2:I:774:ILE:HD12	1.73	0.70

*Continued on next page...*

*Continued from previous page...*

Atom-1	Atom-2	Distance(Å)	Clash(Å)
1:C:1476:ARG:NH1	1:F:1499:ARG:HD3	2.05	0.70
1:A:1168:TRP:NE1	1:A:1173:TYR:HE1	1.90	0.70
2:K:854:VAL:HG21	2:K:1070:PRO:HA	1.74	0.70
1:E:1230:SER:HA	1:E:1311:GLN:HE22	1.55	0.70
2:I:174:GLY:H	2:I:517:GLY:HA3	1.56	0.70
2:H:1694:PHE:CE2	2:H:1843:ALA:HA	2.27	0.70
2:G:467:ILE:HG23	2:G:468:PRO:HD2	1.72	0.70
2:J:814:SER:HB2	3:J:2101:FMN:O3P	1.90	0.70
2:I:1115:TYR:OH	2:I:1173:HIS:HD2	1.74	0.70
2:H:1694:PHE:CD2	2:H:1843:ALA:HA	2.26	0.70
1:E:1565:PRO:HG3	1:E:1572:TRP:CZ3	2.26	0.70
2:L:1807:GLN:HB2	2:L:1808:PRO:HD3	1.73	0.70
2:G:511:THR:CG2	2:G:512:HIS:CD2	2.72	0.70
1:B:612:ILE:HG23	1:B:628:TYR:CE2	2.26	0.70
2:H:22:ARG:HG3	2:H:39:THR:HA	1.74	0.70
2:I:193:TYR:CD2	2:I:263:ILE:HD13	2.26	0.70
1:F:973:TRP:CE2	1:F:1648:LYS:HB2	2.26	0.70
1:B:339:GLN:HE21	1:F:339:GLN:HE21	1.38	0.70
2:H:1288:PHE:O	2:H:1292:VAL:HG23	1.91	0.70
2:I:1269:ALA:HB1	2:I:1271:TYR:CZ	2.25	0.70
2:L:1952:ASP:O	2:L:1956:LEU:HG	1.91	0.70
1:E:427:ARG:HD2	1:E:490:VAL:HG12	1.73	0.70
1:A:552:ILE:CD1	1:F:552:ILE:HG12	2.20	0.70
1:B:962:ASN:HD22	2:H:1006:GLN:HE22	1.37	0.70
1:A:999:LEU:HD21	1:A:1575:ASN:OD1	1.91	0.70
2:G:845:ASN:HB3	2:G:851:THR:OG1	1.91	0.70
2:J:376:ARG:HB3	2:J:394:PRO:HG2	1.73	0.70
1:C:947:ASP:O	1:C:951:LEU:HG	1.92	0.70
2:H:43:PHE:CG	2:I:22:ARG:CZ	2.75	0.70
1:E:1610:ARG:CG	1:E:1610:ARG:HH11	1.91	0.70
1:B:1005:TRP:HE1	1:B:1561:LEU:HD22	1.56	0.70
2:G:1299:VAL:HG23	2:G:1301:PHE:CE2	2.27	0.70
1:E:1214:HIS:HD2	1:E:1216:SER:OG	1.74	0.70
2:K:663:ILE:HD13	2:K:666:ASN:HB3	1.73	0.70
1:C:1547:ARG:HG2	1:C:1604:TYR:HD1	1.57	0.70
2:J:1318:ALA:HA	2:J:1391:VAL:HG21	1.72	0.70
2:K:783:GLY:HA3	2:K:1075:TYR:HB3	1.72	0.70
1:A:30:GLU:HB2	2:G:2045:ALA:CB	2.21	0.70
1:A:574:ILE:HG23	1:A:579:MET:CB	2.22	0.70
2:H:752:HIS:HE1	2:H:847:TYR:HE2	1.39	0.70
2:J:752:HIS:HE1	2:J:847:TYR:HE2	1.39	0.70
1:C:633:THR:HG22	1:C:637:LEU:HD12	1.73	0.70

*Continued on next page...*

*Continued from previous page...*

Atom-1	Atom-2	Distance(Å)	Clash(Å)
2:I:1952:ASP:O	2:I:1956:LEU:HG	1.91	0.70
2:I:1803:THR:HA	2:I:1806:THR:HB	1.73	0.70
2:I:1729:ASN:O	2:I:1757:ILE:HG23	1.91	0.70
1:C:1223:GLY:HA3	1:C:1276:PRO:HD2	1.73	0.70
1:C:474:ILE:O	1:C:478:LYS:HG3	1.92	0.70
2:H:771:CYS:HB3	2:H:774:ILE:HD12	1.73	0.70
1:B:1079:ARG:HH11	1:B:1079:ARG:CG	2.03	0.70
1:E:532:ILE:HG21	1:E:907:PHE:HB2	1.73	0.70
1:B:1149:LEU:HB2	1:D:1149:LEU:HB2	1.74	0.70
2:I:1436:ARG:HH22	2:I:1602:LEU:HD21	1.57	0.70
2:I:1554:PRO:HA	2:I:1659:ILE:HG12	1.74	0.70
1:B:557:ARG:HD2	1:E:557:ARG:O	1.92	0.70
2:H:600:VAL:HG13	2:H:601:PRO:HD2	1.74	0.70
2:K:57:PRO:CG	2:K:68:GLU:HG3	2.21	0.70
2:G:685:VAL:HG23	2:G:1186:ARG:HH12	1.55	0.70
2:I:1335:PHE:HE1	2:I:1629:ILE:CD1	2.04	0.70
2:L:1269:ALA:HB1	2:L:1271:TYR:CZ	2.27	0.70
1:E:741:ASP:OD1	1:E:793:ARG:HD3	1.92	0.70
1:B:1431:GLN:HG2	1:D:1431:GLN:OE1	1.91	0.70
1:D:964:LYS:O	1:D:966:PRO:HD3	1.92	0.70
2:I:584:SER:HB2	2:I:1114:GLU:HA	1.74	0.70
2:K:172:ILE:HD11	2:K:501:TRP:CZ2	2.27	0.70
2:H:272:PRO:O	2:H:276:LEU:HB2	1.91	0.70
2:H:582:LYS:HG3	2:H:1110:VAL:HG11	1.74	0.70
2:K:197:VAL:HG21	2:K:263:ILE:HD11	1.73	0.70
2:G:783:GLY:HA3	2:G:1075:TYR:HB3	1.74	0.70
2:I:1884:CYS:HB3	2:I:1936:LEU:HD12	1.73	0.70
2:L:2019:SER:HA	2:L:2022:LEU:HD12	1.74	0.70
2:K:752:HIS:NE2	2:K:856:THR:HG21	2.07	0.69
2:K:129:ILE:HG23	2:K:132:LYS:H	1.56	0.69
1:B:1547:ARG:HG2	1:B:1604:TYR:HD1	1.57	0.69
2:L:290:VAL:HA	2:L:490:LEU:HD13	1.73	0.69
2:J:608:MET:H	2:J:612:THR:HB	1.55	0.69
2:H:1223:SER:HB2	2:H:1226:ALA:HB3	1.74	0.69
2:L:1092:ASN:HA	2:L:1095:ILE:HG12	1.73	0.69
2:G:1554:PRO:HA	2:G:1659:ILE:HG12	1.72	0.69
1:A:47:ILE:HB	2:G:1694:PHE:CD1	2.27	0.69
1:B:777:LEU:O	1:B:781:ILE:HG13	1.91	0.69
1:C:689:ARG:HD2	1:C:1339:GLU:CD	2.12	0.69
2:G:967:GLU:HG2	2:G:1000:TYR:CE1	2.27	0.69
2:G:964:ARG:O	2:G:967:GLU:HB2	1.92	0.69
1:D:741:ASP:OD1	1:D:793:ARG:HD3	1.92	0.69

*Continued on next page...*

*Continued from previous page...*

Atom-1	Atom-2	Distance(Å)	Clash(Å)
2:K:1328:VAL:HA	2:K:1611:TYR:HE1	1.56	0.69
1:E:954:ARG:HA	2:K:981:GLN:OE1	1.92	0.69
1:A:947:ASP:O	1:A:951:LEU:HG	1.91	0.69
2:K:594:MET:HB3	2:K:808:ASP:O	1.92	0.69
1:E:1443:LEU:O	1:E:1447:VAL:HG23	1.92	0.69
2:K:2008:THR:O	2:K:2011:ARG:HB2	1.92	0.69
2:I:789:TYR:HB3	2:I:790:PRO:HD3	1.73	0.69
2:K:1156:ASP:HB3	2:K:1158:ASP:H	1.57	0.69
2:J:1410:GLY:HA3	2:J:1436:ARG:HA	1.72	0.69
1:E:67:ALA:HB1	2:J:371:HIS:CE1	2.26	0.69
2:J:1554:PRO:HA	2:J:1659:ILE:HG12	1.73	0.69
1:C:682:VAL:HG11	1:C:695:TYR:HE2	1.56	0.69
2:J:129:ILE:HG23	2:J:132:LYS:H	1.57	0.69
2:H:845:ASN:HB3	2:H:851:THR:OG1	1.92	0.69
2:L:1299:VAL:HG23	2:L:1301:PHE:CE2	2.28	0.69
2:I:1156:ASP:HB3	2:I:1158:ASP:H	1.57	0.69
2:J:845:ASN:HB3	2:J:851:THR:OG1	1.92	0.69
1:C:1032:MET:CE	1:C:1165:PRO:HB3	2.22	0.69
2:H:1093:ASP:O	2:H:1097:PHE:HD1	1.75	0.69
2:L:1305:LEU:HD23	2:L:1366:ILE:HD11	1.74	0.69
1:A:36:LEU:HD21	1:A:44:ILE:HD11	1.73	0.69
2:J:967:GLU:HG2	2:J:1000:TYR:CE1	2.28	0.69
1:B:1504:ARG:CG	1:B:1504:ARG:NH1	2.50	0.69
2:L:590:VAL:HG23	2:L:1091:HIS:CD2	2.27	0.69
2:H:1299:VAL:HG23	2:H:1301:PHE:HE2	1.58	0.69
1:D:1209:PHE:CE2	1:D:1301:VAL:HG21	2.28	0.69
2:H:698:SER:HB3	2:H:701:VAL:CG2	2.22	0.69
2:I:1478:GLN:HG3	2:I:1479:HIS:H	1.57	0.69
1:D:1443:LEU:CD1	1:D:1470:ARG:HB3	2.22	0.69
2:K:766:SER:O	2:K:770:LYS:HG3	1.92	0.69
1:A:1663:LYS:HG2	2:G:1007:LEU:HD11	1.74	0.69
2:K:771:CYS:HB3	2:K:774:ILE:HD12	1.73	0.69
2:H:43:PHE:CB	2:I:22:ARG:CZ	2.71	0.69
2:H:511:THR:CG2	2:H:512:HIS:HD2	2.03	0.69
2:K:595:SER:HB3	2:K:602:PRO:CG	2.19	0.69
2:J:1881:TYR:CB	2:J:2004:PRO:HG3	2.22	0.69
2:J:789:TYR:HB3	2:J:790:PRO:HD3	1.74	0.69
1:C:833:TRP:HH2	1:C:839:ILE:HD11	1.58	0.69
1:C:973:TRP:NE1	1:C:1648:LYS:HB2	2.07	0.69
2:I:938:MET:HE2	2:I:959:THR:HG22	1.74	0.69
2:G:193:TYR:HD2	2:G:263:ILE:HD13	1.58	0.69
2:H:2015:LYS:HB2	2:H:2016:PRO:HD3	1.74	0.69

*Continued on next page...*

*Continued from previous page...*

Atom-1	Atom-2	Distance(Å)	Clash(Å)
1:D:636:TYR:CZ	1:D:640:LEU:HD22	2.27	0.69
1:C:741:ASP:OD1	1:C:793:ARG:HD3	1.93	0.69
1:C:1702:ARG:HG3	1:C:1702:ARG:NH1	2.03	0.69
2:K:868:LEU:O	2:K:870:THR:HG23	1.92	0.69
1:F:633:THR:HG22	1:F:637:LEU:HD12	1.74	0.69
1:B:570:TYR:CE1	1:B:574:ILE:HD11	2.27	0.69
2:L:1506:SER:HA	2:L:1533:GLY:HA2	1.74	0.69
2:J:384:ASN:HB3	2:J:527:LEU:HD11	1.74	0.69
2:K:529:ASN:HD22	2:K:552:VAL:HG22	1.57	0.69
2:H:172:ILE:HD11	2:H:501:TRP:CZ2	2.27	0.69
2:I:384:ASN:CB	2:I:527:LEU:HD11	2.22	0.69
2:K:865:ILE:HG21	2:K:867:LYS:HE3	1.73	0.69
2:I:44:GLN:O	2:I:48:LEU:HG	1.92	0.69
2:L:752:HIS:HE1	2:L:847:TYR:CE2	2.11	0.69
2:K:955:LEU:HD21	2:K:1026:LYS:HB3	1.74	0.69
1:B:552:ILE:HG12	1:E:552:ILE:CD1	2.22	0.69
2:L:2008:THR:O	2:L:2011:ARG:HB2	1.91	0.69
2:I:600:VAL:HG13	2:I:601:PRO:HD2	1.75	0.69
2:L:2032:PRO:O	2:L:2036:ILE:HG13	1.93	0.69
1:C:30:GLU:HB2	2:I:2045:ALA:HB1	1.75	0.69
1:F:406:ALA:HA	1:F:439:ARG:HH11	1.58	0.69
1:A:1697:LEU:O	1:A:1699:PRO:HD3	1.92	0.69
1:A:557:ARG:HG3	1:A:557:ARG:NH1	2.01	0.69
2:K:22:ARG:HG3	2:K:39:THR:HA	1.75	0.69
2:G:752:HIS:HE1	2:G:847:TYR:HE2	1.40	0.69
1:B:669:VAL:O	1:B:673:LEU:HD12	1.93	0.69
1:E:633:THR:HG22	1:E:637:LEU:HD12	1.75	0.69
2:G:1694:PHE:CD2	2:G:1843:ALA:HA	2.27	0.69
2:L:193:TYR:CD2	2:L:263:ILE:HD13	2.27	0.69
2:L:376:ARG:HB3	2:L:394:PRO:HG2	1.75	0.69
1:A:1089:TYR:CE1	1:A:1312:GLU:HG3	2.28	0.69
1:C:983:GLN:HB3	1:C:1418:ILE:HD13	1.74	0.69
1:A:930:GLN:HA	1:A:933:ILE:HD12	1.74	0.69
2:I:1472:TRP:HB3	2:I:1530:TYR:HB2	1.75	0.69
2:L:503:THR:O	2:L:506:VAL:HG12	1.93	0.69
1:F:427:ARG:NH1	1:F:492:ILE:CG1	2.56	0.69
2:K:752:HIS:HE1	2:K:847:TYR:HE2	1.39	0.69
2:G:814:SER:HB2	3:G:2101:FMN:O3P	1.93	0.69
2:J:1179:GLU:HA	2:J:1190:ASN:HB2	1.75	0.69
2:L:663:ILE:HD13	2:L:666:ASN:HB3	1.74	0.69
2:J:503:THR:O	2:J:506:VAL:HG12	1.93	0.69
1:A:965:TYR:CZ	1:A:1199:LEU:HD22	2.28	0.69

*Continued on next page...*



*Continued from previous page...*

Atom-1	Atom-2	Distance(Å)	Clash(Å)
1:B:1209:PHE:CE2	1:B:1301:VAL:HG21	2.28	0.69
1:E:1100:VAL:HG21	1:E:1150:ILE:HD12	1.75	0.68
2:H:867:LYS:HD3	2:H:1065:CYS:SG	2.33	0.68
2:J:1479:HIS:CD2	2:J:1481:ILE:HG12	2.27	0.68
2:H:1554:PRO:HA	2:H:1659:ILE:HG12	1.74	0.68
1:F:40:ARG:NH2	1:F:74:VAL:HG22	2.07	0.68
2:K:193:TYR:CD2	2:K:263:ILE:HD13	2.28	0.68
2:G:174:GLY:H	2:G:517:GLY:HA3	1.57	0.68
1:C:930:GLN:HA	1:C:933:ILE:HD12	1.75	0.68
2:J:1478:GLN:HG3	2:J:1479:HIS:H	1.58	0.68
1:A:1323:ALA:HB1	1:A:1351:PHE:HE2	1.58	0.68
1:A:1510:TRP:HZ3	1:A:1642:LEU:HA	1.58	0.68
1:A:407:ARG:NH1	1:A:1606:VAL:HG23	2.08	0.68
1:C:1705:GLN:NE2	1:C:1709:GLY:HA2	2.07	0.68
1:E:557:ARG:NH1	1:E:557:ARG:CG	2.53	0.68
2:K:190:TYR:CD1	2:K:201:ILE:HD13	2.26	0.68
2:J:250:PHE:HB2	2:J:251:PRO:HD3	1.75	0.68
2:H:503:THR:O	2:H:506:VAL:HG12	1.92	0.68
1:C:911:LEU:O	1:C:915:MET:HG3	1.94	0.68
1:F:36:LEU:HD21	1:F:44:ILE:HD11	1.74	0.68
2:I:410:ALA:HB1	2:I:414:LEU:HD12	1.75	0.68
1:B:636:TYR:CZ	1:B:640:LEU:HD22	2.29	0.68
1:A:1032:MET:CE	1:A:1165:PRO:HB3	2.22	0.68
2:K:775:VAL:O	2:K:777:VAL:HG23	1.94	0.68
1:D:973:TRP:CE2	1:D:1648:LYS:HB2	2.27	0.68
1:D:1514:ILE:O	1:D:1547:ARG:NH1	2.27	0.68
2:H:616:ASP:OD2	2:H:823:HIS:HE1	1.75	0.68
2:J:1803:THR:HA	2:J:1806:THR:HB	1.75	0.68
2:H:221:TYR:HE1	2:H:320:LEU:HD13	1.57	0.68
2:H:955:LEU:HD21	2:H:1026:LYS:HB3	1.75	0.68
2:K:1952:ASP:O	2:K:1956:LEU:HG	1.93	0.68
1:D:527:ALA:HB2	1:D:637:LEU:CD2	2.21	0.68
1:E:1211:LYS:O	1:E:1702:ARG:HD3	1.94	0.68
2:G:327:PRO:CD	2:H:1338:ARG:HH21	2.06	0.68
1:C:673:LEU:O	1:C:678:ALA:HB3	1.94	0.68
1:B:1476:ARG:NH1	1:D:1499:ARG:HD3	2.06	0.68
1:E:406:ALA:HA	1:E:439:ARG:NH1	2.07	0.68
1:E:1330:GLU:HG2	1:E:1333:ARG:HH11	1.58	0.68
1:B:1323:ALA:HB1	1:B:1351:PHE:CE2	2.28	0.68
2:I:1807:GLN:HB2	2:I:1808:PRO:HD3	1.76	0.68
1:A:474:ILE:O	1:A:478:LYS:HG3	1.93	0.68
2:I:272:PRO:O	2:I:276:LEU:HB2	1.93	0.68

*Continued on next page...*



*Continued from previous page...*

Atom-1	Atom-2	Distance(Å)	Clash(Å)
2:G:590:VAL:HG23	2:G:1091:HIS:CD2	2.29	0.68
2:K:788:THR:HG22	2:K:1094:HIS:HE1	1.59	0.68
2:G:22:ARG:HG3	2:G:39:THR:HA	1.75	0.68
2:H:1478:GLN:HG3	2:H:1479:HIS:H	1.56	0.68
2:K:964:ARG:O	2:K:967:GLU:HB2	1.94	0.68
1:A:973:TRP:NE1	1:A:1648:LYS:HB2	2.09	0.68
2:J:942:MET:HE2	2:J:955:LEU:HD13	1.76	0.68
1:E:1330:GLU:HG2	1:E:1333:ARG:NH1	2.08	0.68
2:J:938:MET:HE2	2:J:959:THR:HG22	1.74	0.68
1:D:1230:SER:HA	1:D:1311:GLN:HE22	1.58	0.68
1:A:372:LEU:HD11	1:F:371:GLN:HG2	1.75	0.68
2:K:1506:SER:HA	2:K:1533:GLY:HA2	1.76	0.68
2:G:854:VAL:HG21	2:G:1070:PRO:HA	1.75	0.68
2:J:1506:SER:HA	2:J:1533:GLY:HA2	1.74	0.68
2:G:172:ILE:HD11	2:G:501:TRP:HZ2	1.58	0.68
2:I:172:ILE:HD11	2:I:501:TRP:CZ2	2.28	0.68
2:G:789:TYR:HB3	2:G:790:PRO:HD3	1.76	0.68
2:G:468:PRO:CD	2:G:479:ARG:HH21	2.06	0.68
2:J:1871:VAL:HG21	2:J:2004:PRO:HD3	1.75	0.68
2:G:613:VAL:HG12	2:G:614:PRO:HD3	1.75	0.68
2:K:613:VAL:HG12	2:K:614:PRO:HD3	1.76	0.68
2:L:1593:SER:OG	2:L:1596:PHE:HB2	1.94	0.68
1:E:1493:PHE:CE2	1:E:1509:THR:HG22	2.28	0.68
1:A:1547:ARG:HG2	1:A:1604:TYR:HD1	1.58	0.68
2:K:293:ALA:HA	2:K:469:VAL:HG21	1.75	0.68
2:J:584:SER:HB2	2:J:1114:GLU:HA	1.75	0.68
1:C:960:ARG:NH1	2:I:968:GLU:OE1	2.27	0.68
2:H:1499:LYS:HB3	2:H:1505:SER:HB3	1.74	0.68
2:L:845:ASN:HB3	2:L:851:THR:OG1	1.93	0.68
2:G:1179:GLU:H	2:G:1179:GLU:CD	1.97	0.68
2:K:1868:GLN:HG2	2:K:1873:ARG:HH22	1.57	0.68
1:D:907:PHE:O	1:D:909:PRO:HD3	1.93	0.68
2:K:1694:PHE:CD2	2:K:1843:ALA:HA	2.28	0.68
1:B:1367:LEU:HD22	1:B:1371:MET:HG3	1.76	0.68
1:A:1574:LEU:HD12	1:A:1622:VAL:HG11	1.74	0.68
2:I:1551:ILE:HG12	2:I:1552:GLU:H	1.58	0.68
1:F:534:GLN:HA	1:F:534:GLN:OE1	1.93	0.68
1:B:930:GLN:HA	1:B:933:ILE:HD12	1.75	0.68
1:D:1702:ARG:HG3	1:D:1702:ARG:NH1	2.03	0.68
2:G:272:PRO:O	2:G:276:LEU:HB2	1.93	0.68
2:L:1179:GLU:HA	2:L:1190:ASN:HB2	1.76	0.68
2:K:1610:MET:HE2	2:K:1610:MET:HA	1.76	0.68

*Continued on next page...*

*Continued from previous page...*

Atom-1	Atom-2	Distance(Å)	Clash(Å)
2:K:1179:GLU:H	2:K:1179:GLU:CD	1.97	0.68
2:K:875:PHE:CD1	2:K:905:LYS:HD3	2.29	0.68
1:C:1574:LEU:HD12	1:C:1622:VAL:HG11	1.74	0.68
2:I:1353:GLY:HA2	2:I:1397:THR:HG21	1.75	0.68
2:I:501:TRP:NE1	2:I:528:THR:HG22	2.05	0.68
1:E:532:ILE:CG2	1:E:907:PHE:CB	2.71	0.68
2:K:186:LEU:CD2	2:K:256:VAL:HG22	2.24	0.68
1:A:30:GLU:HB2	2:G:2045:ALA:HB1	1.76	0.68
1:A:421:ARG:HH22	1:A:1613:LYS:HB3	1.58	0.68
2:H:2008:THR:O	2:H:2011:ARG:HB2	1.94	0.68
2:H:1884:CYS:HB3	2:H:1936:LEU:HD12	1.76	0.68
2:J:580:LEU:HD21	2:J:1095:ILE:HA	1.76	0.68
1:D:1213:VAL:HG22	1:D:1300:ARG:NH2	2.09	0.68
1:F:1213:VAL:HG22	1:F:1300:ARG:NH2	2.09	0.68
2:G:1338:ARG:NH2	2:I:327:PRO:HD2	2.08	0.68
2:G:1007:LEU:HD12	2:G:1007:LEU:H	1.58	0.68
2:K:1868:GLN:HG2	2:K:1873:ARG:NH2	2.09	0.68
2:H:174:GLY:H	2:H:517:GLY:HA3	1.58	0.68
2:L:616:ASP:OD2	2:L:823:HIS:HE1	1.77	0.68
1:A:548:VAL:HG23	1:F:569:LEU:HD13	1.74	0.68
2:H:1807:GLN:HB2	2:H:1808:PRO:HD3	1.75	0.68
2:L:129:ILE:HG23	2:L:132:LYS:H	1.59	0.68
1:B:973:TRP:CE2	1:B:1648:LYS:HB2	2.29	0.68
1:E:999:LEU:HD21	1:E:1575:ASN:OD1	1.91	0.68
2:J:1472:TRP:HB3	2:J:1530:TYR:HB2	1.76	0.68
2:L:1200:ARG:H	2:L:1200:ARG:HD3	1.59	0.68
2:J:2019:SER:HA	2:J:2022:LEU:HD12	1.76	0.68
2:G:1952:ASP:O	2:G:1956:LEU:HG	1.94	0.68
2:H:43:PHE:CB	2:I:22:ARG:NE	2.57	0.67
2:K:590:VAL:HG23	2:K:1091:HIS:CD2	2.29	0.67
2:J:590:VAL:HG23	2:J:1091:HIS:CD2	2.29	0.67
2:G:1478:GLN:HG3	2:G:1479:HIS:H	1.58	0.67
1:E:474:ILE:O	1:E:478:LYS:HG3	1.94	0.67
2:L:1289:TYR:CB	2:L:1370:LEU:HD23	2.24	0.67
2:K:584:SER:HB2	2:K:1114:GLU:HA	1.74	0.67
2:H:197:VAL:HG21	2:H:263:ILE:HD11	1.77	0.67
2:H:915:PHE:HB2	2:H:1030:PHE:CD1	2.29	0.67
2:K:1442:TYR:O	2:K:1445:THR:HG22	1.93	0.67
1:F:983:GLN:HB3	1:F:1418:ILE:HD13	1.76	0.67
1:C:372:LEU:HD11	1:D:371:GLN:HG2	1.76	0.67
2:G:1884:CYS:HB3	2:G:1936:LEU:HD12	1.75	0.67
1:D:1702:ARG:NH1	1:D:1702:ARG:CG	2.48	0.67

*Continued on next page...*

*Continued from previous page...*

Atom-1	Atom-2	Distance(Å)	Clash(Å)
2:I:1897:GLU:HG2	2:I:1901:GLN:HE21	1.59	0.67
2:H:250:PHE:HB2	2:H:251:PRO:HD3	1.75	0.67
1:F:2:ARG:HD2	1:F:5:VAL:HG21	1.76	0.67
2:K:1223:SER:HB2	2:K:1226:ALA:HB3	1.76	0.67
1:A:1224:SER:HB2	1:A:1307:PHE:O	1.94	0.67
1:B:828:TRP:HE1	1:B:838:THR:HA	1.60	0.67
2:L:1867:MET:O	2:L:2003:VAL:HG21	1.94	0.67
2:J:511:THR:CG2	2:J:512:HIS:CD2	2.76	0.67
2:K:511:THR:CG2	2:K:512:HIS:CD2	2.76	0.67
2:K:580:LEU:HD21	2:K:1095:ILE:HA	1.75	0.67
2:G:250:PHE:HB2	2:G:251:PRO:HD3	1.76	0.67
2:K:1351:VAL:HG23	2:K:1584:SER:HA	1.75	0.67
2:J:1868:GLN:HG2	2:J:1873:ARG:NH2	2.09	0.67
1:C:999:LEU:HD21	1:C:1575:ASN:OD1	1.94	0.67
1:B:1186:VAL:HG23	1:B:1309:ASP:HB2	1.75	0.67
2:H:1551:ILE:HG12	2:H:1552:GLU:H	1.58	0.67
1:C:1448:ALA:HA	1:C:1451:LYS:HD2	1.77	0.67
2:G:1499:LYS:HB3	2:G:1505:SER:HB3	1.74	0.67
1:D:36:LEU:HD21	1:D:44:ILE:HD11	1.76	0.67
2:G:915:PHE:HB2	2:G:1030:PHE:CD1	2.29	0.67
2:I:1948:MET:HA	2:I:1948:MET:CE	2.25	0.67
1:E:967:PHE:CG	1:E:1374:PRO:HG3	2.29	0.67
2:J:250:PHE:HA	2:J:287:GLN:NE2	2.09	0.67
2:L:955:LEU:HD21	2:L:1026:LYS:HB3	1.76	0.67
2:K:1554:PRO:HA	2:K:1659:ILE:HG12	1.77	0.67
1:D:406:ALA:HA	1:D:439:ARG:NH1	2.10	0.67
1:A:983:GLN:O	1:A:1418:ILE:HD11	1.95	0.67
1:B:1514:ILE:O	1:B:1547:ARG:NH1	2.27	0.67
2:K:1694:PHE:CE2	2:K:1843:ALA:HA	2.29	0.67
2:J:1868:GLN:HG2	2:J:1873:ARG:HH22	1.60	0.67
1:B:1574:LEU:HD12	1:B:1622:VAL:HG11	1.76	0.67
2:G:2032:PRO:O	2:G:2036:ILE:HG13	1.93	0.67
1:C:1389:ILE:CG1	1:F:1268:SER:HB3	2.08	0.67
2:J:600:VAL:HG13	2:J:601:PRO:HD2	1.76	0.67
1:A:533:SER:O	1:A:611:THR:HA	1.95	0.67
2:K:44:GLN:O	2:K:48:LEU:HG	1.94	0.67
2:L:1764:MET:HB3	2:L:1780:ILE:HD12	1.75	0.67
2:K:1179:GLU:HA	2:K:1190:ASN:HB2	1.77	0.67
1:A:408:GLN:HE22	1:A:1609:SER:H	1.41	0.67
2:K:2032:PRO:O	2:K:2036:ILE:HG13	1.94	0.67
2:I:876:TRP:CH2	2:I:1043:LYS:HB2	2.28	0.67
2:L:765:TYR:HB2	2:L:805:MET:HE3	1.77	0.67

*Continued on next page...*

*Continued from previous page...*

Atom-1	Atom-2	Distance(Å)	Clash(Å)
2:I:1888:PRO:HB3	2:I:1895:PHE:HD1	1.60	0.67
2:L:1353:GLY:HA2	2:L:1397:THR:HG21	1.76	0.67
2:H:81:ALA:HB2	2:H:139:ALA:HA	1.76	0.67
1:D:557:ARG:HG3	1:D:557:ARG:NH1	1.99	0.67
2:L:272:PRO:HD3	2:L:301:TRP:CE2	2.30	0.67
2:K:1061:VAL:CG1	2:K:1066:ILE:HD11	2.25	0.67
2:L:44:GLN:O	2:L:48:LEU:HG	1.94	0.67
2:I:250:PHE:HB2	2:I:251:PRO:HD3	1.75	0.67
2:H:857:VAL:HG13	2:H:876:TRP:HE1	1.58	0.67
1:D:47:ILE:HB	2:J:1694:PHE:CD1	2.29	0.67
2:J:1351:VAL:HG23	2:J:1584:SER:HA	1.76	0.67
1:F:1443:LEU:CD1	1:F:1470:ARG:HB3	2.25	0.67
1:E:1209:PHE:CE2	1:E:1301:VAL:HG21	2.28	0.67
1:A:1443:LEU:CD1	1:A:1470:ARG:HB3	2.25	0.67
1:D:31:THR:HG23	2:J:2040:ILE:CG2	2.25	0.67
1:B:18:LEU:HD21	2:H:1844:LEU:HD11	1.77	0.67
1:E:968:PRO:HD2	1:E:1374:PRO:HB3	1.76	0.67
1:B:487:TYR:CE2	1:B:881:LEU:HD13	2.29	0.67
1:F:911:LEU:O	1:F:915:MET:HG3	1.95	0.67
1:A:673:LEU:O	1:A:678:ALA:HB3	1.94	0.67
2:J:1324:PHE:N	2:J:1583:VAL:HG11	2.10	0.67
1:B:1431:GLN:OE1	1:D:1431:GLN:HG2	1.95	0.67
1:E:1443:LEU:CD1	1:E:1470:ARG:HB3	2.25	0.67
2:L:1888:PRO:HB3	2:L:1895:PHE:HD1	1.58	0.67
1:D:999:LEU:HD21	1:D:1575:ASN:OD1	1.94	0.67
2:K:1888:PRO:HB3	2:K:1895:PHE:HD1	1.60	0.67
1:F:1547:ARG:HG2	1:F:1604:TYR:HD1	1.59	0.67
2:H:272:PRO:HD3	2:H:301:TRP:CE2	2.30	0.67
1:A:1703:VAL:CG1	1:A:1711:LEU:HB3	2.22	0.67
2:G:788:THR:HG22	2:G:1094:HIS:HE1	1.60	0.67
2:K:855:ILE:HB	2:K:869:ALA:HB2	1.75	0.67
2:L:250:PHE:HB2	2:L:251:PRO:HD3	1.77	0.67
2:I:845:ASN:HB3	2:I:851:THR:OG1	1.93	0.67
2:G:1506:SER:HA	2:G:1533:GLY:HA2	1.77	0.67
2:J:595:SER:HB3	2:J:602:PRO:CG	2.22	0.67
1:B:1211:LYS:O	1:B:1702:ARG:HD3	1.95	0.67
2:H:44:GLN:O	2:H:48:LEU:HG	1.94	0.67
2:K:938:MET:HE2	2:K:959:THR:HG22	1.76	0.67
2:L:1602:LEU:HD13	2:L:1606:ILE:HD12	1.77	0.67
2:L:1335:PHE:HE1	2:L:1629:ILE:HD13	1.58	0.67
2:G:955:LEU:HD21	2:G:1026:LYS:HB3	1.76	0.67
2:K:1436:ARG:NH2	2:K:1602:LEU:HD21	2.09	0.67

*Continued on next page...*

*Continued from previous page...*

Atom-1	Atom-2	Distance(Å)	Clash(Å)
1:D:2:ARG:HD2	1:D:5:VAL:HG21	1.76	0.67
2:J:1353:GLY:HA2	2:J:1397:THR:HG21	1.76	0.67
1:C:1089:TYR:CE1	1:C:1312:GLU:HG3	2.30	0.67
2:L:1472:TRP:HB3	2:L:1530:TYR:HB2	1.75	0.67
1:B:1086:PHE:CE2	1:B:1310:PHE:HD2	2.13	0.67
2:H:21:LEU:HD22	2:H:36:LEU:HD22	1.77	0.67
1:B:30:GLU:HB2	2:H:2045:ALA:HB1	1.76	0.67
1:A:1078:ILE:HD13	1:A:1352:MET:HG2	1.76	0.67
1:D:1100:VAL:HG21	1:D:1150:ILE:HD12	1.75	0.67
2:H:1156:ASP:HB3	2:H:1158:ASP:H	1.60	0.67
2:I:752:HIS:HE1	2:I:847:TYR:HE2	1.41	0.67
2:K:486:ILE:HG22	2:K:490:LEU:HG	1.76	0.67
2:G:293:ALA:HA	2:G:469:VAL:HG21	1.77	0.67
1:B:407:ARG:NH1	1:B:1606:VAL:HG23	2.10	0.67
2:G:129:ILE:HG23	2:G:132:LYS:H	1.59	0.67
2:J:1289:TYR:CB	2:J:1370:LEU:HD23	2.25	0.67
1:D:633:THR:HG22	1:D:637:LEU:HD12	1.76	0.66
1:F:1330:GLU:HG2	1:F:1333:ARG:NH1	2.09	0.66
2:L:1094:HIS:O	2:L:1098:LEU:HB2	1.95	0.66
1:E:967:PHE:CE2	1:E:1374:PRO:HG3	2.29	0.66
2:I:1301:PHE:HB3	2:I:1364:ARG:NH1	2.10	0.66
1:B:633:THR:HG22	1:B:637:LEU:HD12	1.75	0.66
2:K:2015:LYS:HB2	2:K:2016:PRO:HD3	1.75	0.66
1:E:1032:MET:CE	1:E:1165:PRO:HB3	2.25	0.66
2:I:2032:PRO:O	2:I:2036:ILE:HG13	1.95	0.66
1:B:1462:ASP:HB2	1:B:1465:ALA:HB3	1.75	0.66
2:K:1884:CYS:HB3	2:K:1936:LEU:HD12	1.75	0.66
2:J:1288:PHE:O	2:J:1292:VAL:HG23	1.94	0.66
1:A:1268:SER:HB3	1:E:1389:ILE:CG1	2.11	0.66
1:A:833:TRP:HH2	1:A:839:ILE:HD11	1.59	0.66
2:K:327:PRO:HD2	2:L:1338:ARG:NH2	2.08	0.66
1:C:682:VAL:HG11	1:C:695:TYR:CE2	2.30	0.66
2:H:1097:PHE:HD2	2:H:1100:ARG:HH12	1.43	0.66
2:G:1807:GLN:HB2	2:G:1808:PRO:HD3	1.76	0.66
2:J:783:GLY:HA3	2:J:1075:TYR:HB3	1.75	0.66
2:G:1692:TYR:HD1	2:G:1847:LEU:HD21	1.60	0.66
1:F:434:ILE:HD11	1:F:490:VAL:HG21	1.76	0.66
1:C:1211:LYS:O	1:C:1702:ARG:HD3	1.94	0.66
2:K:467:ILE:HG23	2:K:468:PRO:HD2	1.76	0.66
2:H:590:VAL:HG23	2:H:1091:HIS:CD2	2.29	0.66
2:J:1299:VAL:HG23	2:J:1301:PHE:HE2	1.58	0.66
2:J:22:ARG:HG3	2:J:39:THR:HA	1.76	0.66

*Continued on next page...*

*Continued from previous page...*

Atom-1	Atom-2	Distance(Å)	Clash(Å)
2:K:440:HIS:HD2	2:K:497:ASP:O	1.78	0.66
1:D:422:LEU:HB3	1:D:429:ILE:HD11	1.77	0.66
1:B:1330:GLU:HG2	1:B:1333:ARG:NH1	2.11	0.66
2:I:471:ASP:HB3	2:I:474:THR:O	1.95	0.66
2:H:930:THR:CG2	2:H:933:GLU:H	2.09	0.66
1:C:406:ALA:HA	1:C:439:ARG:NH1	2.09	0.66
2:L:1305:LEU:HD11	2:L:1365:LYS:HD2	1.77	0.66
2:G:193:TYR:CD2	2:G:263:ILE:HD13	2.29	0.66
2:G:1179:GLU:HA	2:G:1190:ASN:HB2	1.77	0.66
2:I:1223:SER:HB2	2:I:1226:ALA:HB3	1.78	0.66
1:F:30:GLU:HB2	2:L:2045:ALA:CB	2.26	0.66
2:L:1848:ALA:HA	2:L:2034:LYS:HD3	1.78	0.66
1:A:741:ASP:OD1	1:A:793:ARG:HD3	1.95	0.66
1:E:1547:ARG:HG2	1:E:1604:TYR:HD1	1.60	0.66
2:G:1918:VAL:HG13	2:G:2006:HIS:CB	2.22	0.66
1:C:905:LEU:HD23	1:C:908:ILE:HD12	1.76	0.66
2:J:1602:LEU:HD13	2:J:1606:ILE:HD12	1.78	0.66
1:D:911:LEU:O	1:D:915:MET:HG3	1.96	0.66
1:E:1510:TRP:CZ3	1:E:1642:LEU:HA	2.31	0.66
2:J:1053:ILE:HD12	2:J:1061:VAL:HG22	1.76	0.66
1:D:1510:TRP:HZ3	1:D:1642:LEU:HA	1.60	0.66
1:E:1638:HIS:ND1	1:E:1639:PRO:HD2	2.11	0.66
1:A:532:ILE:HG22	1:A:907:PHE:CB	2.26	0.66
1:C:487:TYR:CE2	1:C:881:LEU:HD13	2.30	0.66
2:J:964:ARG:O	2:J:967:GLU:HB2	1.96	0.66
1:E:911:LEU:O	1:E:915:MET:HG3	1.94	0.66
2:K:1472:TRP:HB3	2:K:1530:TYR:HB2	1.78	0.66
2:L:461:PRO:HD2	2:L:464:SER:OG	1.95	0.66
2:K:1867:MET:O	2:K:2003:VAL:HG21	1.95	0.66
1:C:534:GLN:HG3	1:C:610:GLU:O	1.95	0.66
1:B:562:SER:CB	1:E:551:LEU:HD21	2.25	0.66
2:K:794:GLY:O	2:K:804:PRO:HA	1.96	0.66
2:I:2015:LYS:HB2	2:I:2016:PRO:HD3	1.78	0.66
1:D:833:TRP:HH2	1:D:839:ILE:HD11	1.61	0.66
2:L:582:LYS:HG3	2:L:1110:VAL:HG11	1.76	0.66
2:H:783:GLY:HA3	2:H:1075:TYR:HB3	1.77	0.66
1:E:673:LEU:O	1:E:678:ALA:HB3	1.94	0.66
1:B:1443:LEU:CD1	1:B:1470:ARG:HB3	2.25	0.66
2:L:1289:TYR:HB2	2:L:1370:LEU:HD23	1.78	0.66
2:G:2019:SER:HA	2:G:2022:LEU:HD12	1.78	0.66
1:D:1705:GLN:HE21	1:D:1709:GLY:HA2	1.61	0.66
1:C:1510:TRP:HZ3	1:C:1642:LEU:HA	1.60	0.66

*Continued on next page...*



*Continued from previous page...*

Atom-1	Atom-2	Distance(Å)	Clash(Å)
2:L:1918:VAL:HG13	2:L:2006:HIS:HB2	1.75	0.66
1:B:1702:ARG:CG	1:B:1702:ARG:NH1	2.52	0.66
2:J:1093:ASP:O	2:J:1097:PHE:HD1	1.77	0.66
2:G:35:PHE:CZ	2:G:105:ILE:HD13	2.30	0.66
2:H:762:LEU:HD22	2:H:802:TYR:CD2	2.28	0.66
2:G:57:PRO:CG	2:G:68:GLU:HG3	2.25	0.66
2:H:382:LEU:HB3	2:H:499:VAL:HB	1.78	0.66
1:E:636:TYR:CZ	1:E:640:LEU:HD22	2.31	0.66
1:F:1443:LEU:O	1:F:1447:VAL:HG23	1.96	0.66
2:L:789:TYR:HB3	2:L:790:PRO:HD3	1.77	0.66
2:L:584:SER:HB2	2:L:1114:GLU:HA	1.77	0.66
2:L:594:MET:HB3	2:L:808:ASP:O	1.95	0.66
2:G:1948:MET:HA	2:G:1948:MET:CE	2.24	0.66
2:G:635:TYR:CG	2:G:641:MET:HG3	2.31	0.66
1:A:964:LYS:O	1:A:966:PRO:HD3	1.96	0.66
1:A:970:LEU:HD21	1:A:1658:VAL:HG11	1.78	0.66
2:H:1318:ALA:HA	2:H:1391:VAL:HG21	1.77	0.66
2:G:1468:ARG:CB	2:G:1468:ARG:HH11	2.08	0.66
2:J:272:PRO:HD3	2:J:301:TRP:CE2	2.31	0.66
1:D:18:LEU:HD21	2:J:1844:LEU:HD11	1.77	0.66
2:L:1156:ASP:HB3	2:L:1158:ASP:H	1.61	0.66
2:J:609:THR:OG1	2:J:610:PRO:HD3	1.95	0.66
2:I:1602:LEU:HD13	2:I:1606:ILE:HD12	1.78	0.66
1:E:997:THR:CG2	1:E:1361:VAL:HG22	2.26	0.66
2:L:1478:GLN:HG3	2:L:1479:HIS:H	1.60	0.66
1:E:67:ALA:HB3	2:J:371:HIS:CE1	2.30	0.66
2:H:789:TYR:HB3	2:H:790:PRO:HD3	1.77	0.66
2:G:2008:THR:O	2:G:2011:ARG:HB2	1.96	0.66
2:K:1019:LEU:O	2:K:1022:ARG:HG2	1.96	0.66
1:D:682:VAL:HG11	1:D:695:TYR:HE2	1.61	0.66
1:C:1364:THR:HG22	1:C:1366:GLN:H	1.61	0.66
2:H:1948:MET:CE	2:H:1948:MET:HA	2.25	0.66
1:C:828:TRP:HE1	1:C:838:THR:HA	1.60	0.66
1:A:70:ALA:HB2	2:I:407:LYS:HZ1	1.60	0.66
1:E:1573:MET:HE2	1:E:1622:VAL:HG23	1.77	0.66
2:H:1061:VAL:CG1	2:H:1066:ILE:HD11	2.26	0.66
2:K:1479:HIS:CD2	2:K:1481:ILE:HG12	2.28	0.66
1:F:535:TYR:HB3	1:F:540:LYS:HG3	1.76	0.66
2:K:1551:ILE:HG12	2:K:1552:GLU:H	1.60	0.66
2:G:1346:MET:HB2	2:G:1427:MET:HE3	1.78	0.66
1:E:1001:GLU:O	1:E:1007:ASN:HA	1.96	0.66
1:F:1323:ALA:HB1	1:F:1351:PHE:CE2	2.31	0.66

*Continued on next page...*

*Continued from previous page...*

Atom-1	Atom-2	Distance(Å)	Clash(Å)
2:I:635:TYR:CG	2:I:641:MET:HG3	2.30	0.66
1:B:427:ARG:NH1	1:B:492:ILE:HG13	2.11	0.66
1:D:962:ASN:HD22	2:J:1006:GLN:HE22	1.42	0.66
2:J:1299:VAL:CG2	2:J:1301:PHE:HE2	2.09	0.66
2:H:35:PHE:CZ	2:H:105:ILE:HD13	2.30	0.66
2:I:1641:GLY:HA3	2:I:1678:VAL:HA	1.78	0.66
2:G:582:LYS:HG3	2:G:1110:VAL:HG11	1.78	0.66
1:C:570:TYR:CE1	1:C:574:ILE:HD11	2.31	0.66
2:H:1602:LEU:HD13	2:H:1606:ILE:HD12	1.76	0.66
1:F:47:ILE:HB	2:L:1694:PHE:CD1	2.31	0.66
2:L:2015:LYS:HB2	2:L:2016:PRO:HD3	1.77	0.66
2:K:77:ALA:O	2:K:139:ALA:HB1	1.96	0.66
2:I:783:GLY:HA3	2:I:1075:TYR:HB3	1.77	0.66
2:H:2019:SER:HA	2:H:2022:LEU:HD12	1.78	0.66
2:H:47:GLN:HG3	2:I:23:PRO:HG2	1.78	0.66
1:D:828:TRP:HE1	1:D:838:THR:HA	1.60	0.66
2:H:1871:VAL:CG2	2:H:2004:PRO:HD3	2.26	0.66
2:G:511:THR:CG2	2:G:512:HIS:HD2	2.06	0.65
2:J:172:ILE:HD11	2:J:501:TRP:CZ2	2.31	0.65
2:H:1299:VAL:CG2	2:H:1301:PHE:HE2	2.08	0.65
2:J:762:LEU:HD22	2:J:802:TYR:CD2	2.27	0.65
2:L:783:GLY:HA3	2:L:1075:TYR:HB3	1.77	0.65
1:C:1217:GLU:O	1:C:1299:ALA:HB1	1.97	0.65
2:G:461:PRO:HD2	2:G:464:SER:OG	1.96	0.65
1:E:439:ARG:HA	1:E:705:ARG:HG2	1.76	0.65
2:L:1335:PHE:CE1	2:L:1629:ILE:HD11	2.31	0.65
1:F:1032:MET:HE3	1:F:1165:PRO:HB3	1.78	0.65
1:B:1421:ARG:HD2	1:B:1489:PHE:O	1.94	0.65
2:J:81:ALA:HB2	2:J:139:ALA:HA	1.76	0.65
1:F:777:LEU:O	1:F:781:ILE:HG13	1.97	0.65
2:H:1888:PRO:HB3	2:H:1895:PHE:HD1	1.61	0.65
1:E:1697:LEU:O	1:E:1699:PRO:HD3	1.96	0.65
2:I:21:LEU:HD22	2:I:36:LEU:HD22	1.79	0.65
1:C:1183:VAL:HG11	1:C:1187:THR:HG21	1.77	0.65
2:L:1053:ILE:HD12	2:L:1061:VAL:HG22	1.77	0.65
2:L:1442:TYR:HA	2:L:1445:THR:HG22	1.78	0.65
2:K:876:TRP:CH2	2:K:1043:LYS:HB2	2.32	0.65
2:L:468:PRO:CD	2:L:479:ARG:HH21	2.08	0.65
2:G:752:HIS:NE2	2:G:856:THR:HG21	2.12	0.65
2:J:57:PRO:CG	2:J:68:GLU:HG3	2.26	0.65
2:K:608:MET:H	2:K:612:THR:HB	1.60	0.65
1:A:1218:VAL:HG13	1:A:1301:VAL:CG1	2.27	0.65

*Continued on next page...*



*Continued from previous page...*

Atom-1	Atom-2	Distance(Å)	Clash(Å)
2:J:903:ILE:HD11	2:J:914:TRP:CE2	2.31	0.65
2:K:1478:GLN:HG3	2:K:1479:HIS:H	1.61	0.65
2:L:486:ILE:HG22	2:L:490:LEU:HG	1.77	0.65
1:B:562:SER:HB3	1:E:551:LEU:HD21	1.77	0.65
1:A:1496:ARG:CZ	1:E:1297:GLY:HA2	2.26	0.65
1:D:777:LEU:O	1:D:781:ILE:HG13	1.96	0.65
2:K:915:PHE:HB2	2:K:1030:PHE:CD1	2.30	0.65
2:H:260:HIS:CE1	2:H:543:GLY:HA2	2.31	0.65
1:C:440:SER:HB3	1:C:481:LEU:HD23	1.77	0.65
2:J:1551:ILE:HG12	2:J:1552:GLU:H	1.60	0.65
1:C:1330:GLU:HG2	1:C:1333:ARG:NH1	2.10	0.65
2:K:1094:HIS:O	2:K:1098:LEU:HB2	1.96	0.65
2:I:582:LYS:HG3	2:I:1110:VAL:HG11	1.78	0.65
1:D:487:TYR:CE2	1:D:881:LEU:HD13	2.30	0.65
1:F:613:PRO:O	1:F:614:PHE:HB2	1.96	0.65
1:F:1280:CYS:HB2	1:F:1626:GLY:HA2	1.78	0.65
2:K:1602:LEU:HD13	2:K:1606:ILE:HD12	1.78	0.65
1:C:1510:TRP:CZ3	1:C:1642:LEU:HA	2.32	0.65
2:G:1888:PRO:HB3	2:G:1895:PHE:HD1	1.62	0.65
2:J:876:TRP:CH2	2:J:1043:LYS:HB2	2.30	0.65
1:E:777:LEU:O	1:E:781:ILE:HG13	1.95	0.65
2:H:1946:LEU:HD22	2:H:1951:ILE:HD13	1.77	0.65
2:H:1305:LEU:HD23	2:H:1366:ILE:HD11	1.77	0.65
1:E:1089:TYR:CE1	1:E:1312:GLU:HG3	2.31	0.65
1:D:1330:GLU:HG2	1:D:1333:ARG:NH1	2.11	0.65
2:J:511:THR:CG2	2:J:512:HIS:HD2	2.09	0.65
1:D:962:ASN:HB3	2:J:969:ARG:CD	2.25	0.65
2:H:1468:ARG:CB	2:H:1468:ARG:HH11	2.09	0.65
1:A:1100:VAL:HG21	1:A:1150:ILE:HD12	1.77	0.65
2:I:788:THR:HG22	2:I:1094:HIS:HE1	1.62	0.65
2:K:582:LYS:HG3	2:K:1110:VAL:HG11	1.79	0.65
1:D:1217:GLU:O	1:D:1299:ALA:HB1	1.96	0.65
2:J:1156:ASP:HB3	2:J:1158:ASP:H	1.62	0.65
2:L:752:HIS:HE1	2:L:847:TYR:HE2	1.43	0.65
1:F:1142:LEU:HD12	1:F:1142:LEU:H	1.59	0.65
1:A:1493:PHE:CE2	1:A:1509:THR:HG22	2.32	0.65
2:L:1551:ILE:HG12	2:L:1552:GLU:H	1.61	0.65
2:K:1200:ARG:H	2:K:1200:ARG:HD3	1.60	0.65
1:D:1448:ALA:HA	1:D:1451:LYS:HD2	1.76	0.65
2:H:584:SER:HB2	2:H:1114:GLU:HA	1.78	0.65
1:E:767:HIS:HB2	1:E:813:LEU:HD12	1.78	0.65
1:B:430:VAL:HG11	1:B:490:VAL:HG11	1.77	0.65

*Continued on next page...*

*Continued from previous page...*

Atom-1	Atom-2	Distance(Å)	Clash(Å)
2:G:501:TRP:NE1	2:G:528:THR:HG22	2.07	0.65
2:J:35:PHE:CZ	2:J:105:ILE:HD13	2.32	0.65
2:K:1053:ILE:HD12	2:K:1061:VAL:HG22	1.78	0.65
2:J:752:HIS:NE2	2:J:856:THR:HG21	2.12	0.65
2:L:485:ASP:HB3	2:L:488:PRO:CD	2.27	0.65
2:H:609:THR:OG1	2:H:610:PRO:HD3	1.95	0.65
2:H:1335:PHE:HE1	2:H:1629:ILE:CD1	2.09	0.65
2:J:1115:TYR:OH	2:J:1173:HIS:HD2	1.80	0.65
1:C:30:GLU:HB2	2:I:2045:ALA:CB	2.27	0.65
1:A:1250:LEU:HB2	1:E:1317:GLU:HG3	1.77	0.65
2:J:1807:GLN:HB2	2:J:1808:PRO:HD3	1.79	0.65
1:F:1510:TRP:HZ3	1:F:1642:LEU:HA	1.60	0.65
1:A:1462:ASP:HB2	1:A:1465:ALA:HB3	1.79	0.65
2:J:325:ALA:HB2	2:J:447:ALA:HB2	1.78	0.65
1:D:433:CYS:O	1:D:437:MET:HG3	1.97	0.65
1:D:440:SER:HB3	1:D:481:LEU:HD23	1.78	0.65
1:B:1499:ARG:CD	1:D:1476:ARG:NH1	2.58	0.65
1:F:1330:GLU:HG2	1:F:1333:ARG:HH11	1.62	0.65
1:D:542:GLN:HB3	1:D:579:MET:CE	2.26	0.65
1:D:580:ASN:O	1:D:584:ILE:HG13	1.96	0.65
2:L:1335:PHE:CE1	2:L:1629:ILE:CD1	2.79	0.65
1:B:1686:PRO:HB2	1:B:1713:PHE:CE2	2.31	0.65
1:E:973:TRP:NE1	1:E:1648:LYS:HB2	2.12	0.65
2:J:67:ASP:HA	2:J:132:LYS:HE2	1.78	0.65
1:D:1547:ARG:HG2	1:D:1604:TYR:HD1	1.62	0.65
2:I:1551:ILE:HG12	2:I:1552:GLU:N	2.12	0.65
1:B:440:SER:HB3	1:B:481:LEU:HD23	1.79	0.65
2:I:594:MET:HB3	2:I:808:ASP:O	1.96	0.65
2:H:635:TYR:CG	2:H:641:MET:HG3	2.32	0.65
2:I:1750:GLY:O	2:I:1755:LYS:HE3	1.97	0.65
2:I:1468:ARG:HH11	2:I:1468:ARG:CB	2.08	0.65
1:A:532:ILE:CG2	1:A:907:PHE:HB2	2.25	0.65
1:A:406:ALA:HA	1:A:439:ARG:NH1	2.11	0.65
1:A:1510:TRP:CZ3	1:A:1642:LEU:HA	2.30	0.65
1:D:31:THR:HG23	2:J:2040:ILE:HG21	1.76	0.65
2:I:1053:ILE:HD12	2:I:1061:VAL:HG22	1.78	0.65
2:J:260:HIS:CE1	2:J:543:GLY:HA2	2.31	0.65
2:L:771:CYS:HB3	2:L:774:ILE:HD12	1.77	0.65
2:I:260:HIS:CE1	2:I:543:GLY:HA2	2.32	0.65
1:D:1223:GLY:HA3	1:D:1276:PRO:HD2	1.78	0.65
1:B:340:LEU:HD21	1:E:340:LEU:HD21	1.79	0.65
1:E:1702:ARG:HG3	1:E:1702:ARG:NH1	2.06	0.65

*Continued on next page...*

*Continued from previous page...*

Atom-1	Atom-2	Distance(Å)	Clash(Å)
1:C:831:GLU:HG2	1:D:755:GLU:CG	2.25	0.65
2:K:789:TYR:CE1	2:K:1097:PHE:HB3	2.32	0.65
2:I:468:PRO:CD	2:I:479:ARG:HH21	2.10	0.65
2:H:1094:HIS:O	2:H:1098:LEU:HB2	1.97	0.65
1:E:1217:GLU:O	1:E:1299:ALA:HB1	1.97	0.65
2:G:197:VAL:HG21	2:G:263:ILE:HD11	1.78	0.65
2:J:1948:MET:HA	2:J:1948:MET:CE	2.27	0.65
1:E:1224:SER:HB2	1:E:1307:PHE:O	1.97	0.65
2:J:616:ASP:OD2	2:J:823:HIS:HE1	1.78	0.65
1:C:1330:GLU:HG2	1:C:1333:ARG:HH11	1.61	0.65
2:L:595:SER:HB3	2:L:602:PRO:CG	2.26	0.65
2:K:1468:ARG:CB	2:K:1468:ARG:HH11	2.09	0.65
2:H:788:THR:HG22	2:H:1094:HIS:HE1	1.61	0.65
2:H:865:ILE:HG21	2:H:867:LYS:HE3	1.79	0.65
2:H:903:ILE:HD11	2:H:914:TRP:CE2	2.32	0.65
1:F:997:THR:CG2	1:F:1361:VAL:HG22	2.27	0.65
1:D:1323:ALA:HB1	1:D:1351:PHE:HE2	1.62	0.65
2:G:771:CYS:HB3	2:G:774:ILE:HD12	1.78	0.65
1:A:967:PHE:CD2	1:A:1374:PRO:HG3	2.32	0.65
2:L:766:SER:O	2:L:770:LYS:HG3	1.97	0.65
1:D:1421:ARG:HD2	1:D:1489:PHE:O	1.97	0.65
2:I:1200:ARG:H	2:I:1200:ARG:HD3	1.61	0.65
2:G:875:PHE:CD1	2:G:905:LYS:HD3	2.32	0.65
1:C:1100:VAL:HG21	1:C:1150:ILE:HD12	1.79	0.65
1:C:427:ARG:NH1	1:C:492:ILE:CG1	2.59	0.65
2:H:2059:HIS:ND1	2:H:2067:ILE:HG22	2.11	0.65
2:G:1602:LEU:HD13	2:G:1606:ILE:HD12	1.78	0.65
2:K:327:PRO:O	2:L:1338:ARG:NH2	2.27	0.65
2:I:608:MET:H	2:I:612:THR:HB	1.61	0.65
1:B:997:THR:CG2	1:B:1361:VAL:HG22	2.27	0.65
1:E:1108:PRO:HG3	1:E:1141:ARG:NE	2.11	0.65
2:L:876:TRP:CH2	2:L:1043:LYS:HB2	2.32	0.65
1:D:29:ILE:HD11	2:J:1922:VAL:C	2.17	0.65
2:H:964:ARG:O	2:H:967:GLU:HB2	1.96	0.65
1:C:1032:MET:HE2	1:C:1165:PRO:HB3	1.79	0.65
1:D:1510:TRP:CZ3	1:D:1642:LEU:HA	2.32	0.65
1:E:1574:LEU:HD12	1:E:1622:VAL:HG11	1.77	0.65
1:D:669:VAL:O	1:D:673:LEU:HD12	1.97	0.65
2:J:1204:VAL:HG22	2:J:1219:VAL:HG22	1.79	0.65
2:K:325:ALA:HB2	2:K:447:ALA:HB2	1.78	0.65
1:B:1224:SER:HB2	1:B:1307:PHE:O	1.97	0.65
2:J:293:ALA:HA	2:J:469:VAL:HG21	1.79	0.65

*Continued on next page...*

*Continued from previous page...*

Atom-1	Atom-2	Distance(Å)	Clash(Å)
1:D:1504:ARG:CG	1:D:1504:ARG:NH1	2.50	0.64
2:I:272:PRO:HD3	2:I:301:TRP:CE2	2.32	0.64
2:L:501:TRP:NE1	2:L:528:THR:HG22	2.06	0.64
2:I:1097:PHE:HD2	2:I:1100:ARG:HH12	1.45	0.64
2:J:582:LYS:HG3	2:J:1110:VAL:HG11	1.79	0.64
2:K:2059:HIS:ND1	2:K:2067:ILE:HG22	2.12	0.64
2:H:486:ILE:HG22	2:H:490:LEU:HG	1.78	0.64
2:G:1478:GLN:HG3	2:G:1479:HIS:N	2.13	0.64
1:A:1630:LYS:HD2	1:E:1273:ILE:HD11	1.78	0.64
2:H:1179:GLU:HA	2:H:1190:ASN:HB2	1.79	0.64
2:K:915:PHE:CD2	2:K:915:PHE:O	2.50	0.64
2:G:1351:VAL:HG23	2:G:1584:SER:HA	1.79	0.64
2:J:1223:SER:HB2	2:J:1226:ALA:HB3	1.79	0.64
2:J:594:MET:HB3	2:J:808:ASP:O	1.96	0.64
2:J:915:PHE:HB2	2:J:1030:PHE:CD1	2.32	0.64
2:H:875:PHE:CD1	2:H:905:LYS:HD3	2.32	0.64
1:F:1702:ARG:NH1	1:F:1702:ARG:CG	2.49	0.64
2:L:1468:ARG:HH11	2:L:1468:ARG:CB	2.10	0.64
2:K:1299:VAL:HG23	2:K:1301:PHE:HE2	1.61	0.64
2:K:752:HIS:CE1	2:K:847:TYR:HE2	2.16	0.64
1:B:833:TRP:HH2	1:B:839:ILE:HD11	1.62	0.64
2:J:865:ILE:HG21	2:J:867:LYS:HE3	1.79	0.64
1:A:1217:GLU:O	1:A:1299:ALA:HB1	1.96	0.64
1:E:487:TYR:CE2	1:E:881:LEU:HD13	2.32	0.64
1:D:1663:LYS:HG2	2:J:1007:LEU:HD11	1.78	0.64
2:I:663:ILE:HD12	2:I:663:ILE:H	1.63	0.64
2:L:197:VAL:HG21	2:L:263:ILE:HD11	1.79	0.64
1:D:1674:ILE:HD11	2:J:1011:GLN:HG3	1.77	0.64
2:J:1884:CYS:HB3	2:J:1936:LEU:HD12	1.78	0.64
2:K:1948:MET:HA	2:K:1948:MET:CE	2.26	0.64
2:H:1472:TRP:HB3	2:H:1530:TYR:HB2	1.79	0.64
2:G:1687:GLN:O	2:G:1828:GLN:NE2	2.31	0.64
1:B:1448:ALA:HA	1:B:1451:LYS:HD2	1.78	0.64
1:B:1183:VAL:HG11	1:B:1187:THR:HG21	1.78	0.64
1:D:43:ARG:NH1	2:J:1687:GLN:HE21	1.95	0.64
1:C:371:GLN:HG2	1:D:372:LEU:HD11	1.79	0.64
2:G:2005:PHE:CB	2:G:2010:LEU:HD11	2.26	0.64
1:E:1703:VAL:CG1	1:E:1711:LEU:HB3	2.24	0.64
2:I:76:VAL:O	2:I:80:ILE:HG13	1.97	0.64
2:J:1478:GLN:HG3	2:J:1479:HIS:N	2.13	0.64
2:H:1479:HIS:CD2	2:H:1481:ILE:HG12	2.31	0.64
2:I:915:PHE:O	2:I:915:PHE:CD2	2.50	0.64

*Continued on next page...*

*Continued from previous page...*

Atom-1	Atom-2	Distance(Å)	Clash(Å)
1:F:406:ALA:HA	1:F:439:ARG:NH1	2.12	0.64
2:J:1361:ILE:HG22	2:J:1435:TYR:OH	1.97	0.64
1:A:890:ASN:OD1	2:L:1755:LYS:HE2	1.97	0.64
2:J:2044:THR:HG21	2:J:2054:TYR:CZ	2.32	0.64
2:G:1745:LEU:HB3	2:G:1799:LEU:CD2	2.27	0.64
2:K:1750:GLY:O	2:K:1755:LYS:HE3	1.97	0.64
1:D:1078:ILE:HB	1:D:1338:GLY:CA	2.27	0.64
1:A:565:GLN:HG3	1:F:551:LEU:HD11	1.80	0.64
2:L:81:ALA:HB2	2:L:139:ALA:HA	1.79	0.64
2:G:1061:VAL:CG1	2:G:1066:ILE:HD11	2.27	0.64
2:H:327:PRO:CD	2:I:1338:ARG:NH2	2.58	0.64
2:K:511:THR:CG2	2:K:512:HIS:HD2	2.09	0.64
1:F:855:ALA:HA	1:F:919:ARG:NH2	2.08	0.64
1:A:989:ASN:N	1:A:1491:ASN:HD21	1.82	0.64
2:L:1622:THR:HG23	2:L:1627:ASN:OD1	1.97	0.64
1:C:1443:LEU:CD1	1:C:1470:ARG:HB3	2.27	0.64
1:F:30:GLU:HB2	2:L:2045:ALA:HB1	1.78	0.64
2:G:1289:TYR:CB	2:G:1370:LEU:HD23	2.28	0.64
1:C:1094:LYS:HE3	1:C:1316:TYR:CD1	2.32	0.64
1:B:1510:TRP:HZ3	1:B:1642:LEU:HA	1.62	0.64
1:A:1364:THR:HG22	1:A:1366:GLN:H	1.62	0.64
2:J:635:TYR:CG	2:J:641:MET:HG3	2.33	0.64
1:B:811:ASP:HB3	1:B:814:TYR:HB3	1.80	0.64
1:A:1001:GLU:O	1:A:1007:ASN:HA	1.97	0.64
1:D:1640:LYS:HG3	1:D:1641:TYR:N	2.12	0.64
2:H:926:LEU:O	2:H:1008:ILE:HD11	1.98	0.64
2:J:21:LEU:HD22	2:J:36:LEU:HD22	1.78	0.64
2:H:305:ALA:O	2:H:309:LYS:HD3	1.98	0.64
2:G:600:VAL:HG22	2:G:601:PRO:HD2	1.80	0.64
2:J:1468:ARG:CB	2:J:1468:ARG:HH11	2.09	0.64
2:J:788:THR:HG22	2:J:1094:HIS:HE1	1.63	0.64
1:B:1213:VAL:HG22	1:B:1300:ARG:NH2	2.12	0.64
2:K:250:PHE:HA	2:K:287:GLN:NE2	2.12	0.64
1:F:907:PHE:O	1:F:909:PRO:HD3	1.98	0.64
2:L:1479:HIS:CD2	2:L:1481:ILE:HG12	2.32	0.64
2:J:193:TYR:HD2	2:J:263:ILE:HD13	1.63	0.64
1:C:1705:GLN:HE21	1:C:1709:GLY:HA2	1.63	0.64
1:B:1697:LEU:O	1:B:1699:PRO:HD3	1.97	0.64
1:C:1421:ARG:HD2	1:C:1489:PHE:O	1.97	0.64
2:I:1991:ARG:HG3	2:I:1996:ILE:HG12	1.78	0.64
1:E:1168:TRP:NE1	1:E:1173:TYR:HE1	1.96	0.64
1:C:2:ARG:HD2	1:C:5:VAL:HG21	1.79	0.64

*Continued on next page...*

*Continued from previous page...*

Atom-1	Atom-2	Distance(Å)	Clash(Å)
1:D:557:ARG:CG	1:D:557:ARG:NH1	2.53	0.64
2:I:2005:PHE:CB	2:I:2010:LEU:HD11	2.28	0.64
2:L:2059:HIS:ND1	2:L:2067:ILE:HG22	2.12	0.64
1:D:1218:VAL:HG13	1:D:1301:VAL:CG1	2.28	0.64
1:A:1214:HIS:CD2	1:A:1216:SER:OG	2.47	0.64
2:H:1115:TYR:HB3	2:H:1267:PRO:HB3	1.79	0.64
1:A:1431:GLN:OE1	1:E:1431:GLN:HG2	1.97	0.64
1:C:1514:ILE:O	1:C:1547:ARG:NH1	2.31	0.64
2:K:67:ASP:HA	2:K:132:LYS:HE2	1.79	0.64
2:H:1551:ILE:HG12	2:H:1552:GLU:N	2.13	0.64
2:K:1551:ILE:HG12	2:K:1552:GLU:N	2.12	0.64
1:C:964:LYS:O	1:C:966:PRO:HD3	1.98	0.64
1:E:843:VAL:HG13	1:E:900:ASP:HA	1.80	0.64
1:F:741:ASP:OD1	1:F:793:ARG:HD3	1.98	0.64
2:K:1946:LEU:HD22	2:K:1951:ILE:HD13	1.78	0.64
2:G:584:SER:HB2	2:G:1114:GLU:HA	1.79	0.64
2:K:260:HIS:CE1	2:K:543:GLY:HA2	2.33	0.64
1:C:1462:ASP:HB2	1:C:1465:ALA:HB3	1.80	0.64
2:K:600:VAL:HG13	2:K:601:PRO:CD	2.26	0.64
1:B:1703:VAL:CG1	1:B:1711:LEU:HB3	2.27	0.64
1:A:532:ILE:CG2	1:A:907:PHE:HB3	2.26	0.64
2:H:468:PRO:CD	2:H:479:ARG:HH21	2.11	0.64
2:G:609:THR:OG1	2:G:610:PRO:HD3	1.97	0.64
1:A:1209:PHE:CE2	1:A:1301:VAL:HG21	2.32	0.64
1:B:422:LEU:HB3	1:B:429:ILE:HD11	1.79	0.64
2:I:1659:ILE:HG13	2:I:1664:ILE:HD11	1.79	0.64
2:G:1115:TYR:OH	2:G:1173:HIS:HD2	1.80	0.64
1:A:997:THR:CG2	1:A:1361:VAL:HG22	2.28	0.64
2:I:1361:ILE:HG22	2:I:1435:TYR:OH	1.98	0.64
2:L:1551:ILE:HG12	2:L:1552:GLU:N	2.13	0.64
1:E:1462:ASP:HB2	1:E:1465:ALA:HB3	1.80	0.64
1:C:1323:ALA:HB1	1:C:1351:PHE:CE2	2.32	0.64
1:F:474:ILE:O	1:F:478:LYS:HG3	1.98	0.64
2:I:158:LEU:HD22	2:I:169:ILE:HD11	1.79	0.64
2:L:635:TYR:CG	2:L:641:MET:HG3	2.33	0.64
2:G:1019:LEU:O	2:G:1022:ARG:HG2	1.97	0.64
2:G:937:ARG:NE	2:G:941:LEU:HD11	2.13	0.64
1:B:741:ASP:OD1	1:B:793:ARG:HD3	1.98	0.64
2:K:2019:SER:HA	2:K:2022:LEU:HD12	1.77	0.64
2:I:1299:VAL:HG23	2:I:1301:PHE:HE2	1.59	0.64
1:F:527:ALA:HB2	1:F:637:LEU:HD22	1.80	0.64
2:K:493:MET:HA	2:K:497:ASP:HB2	1.78	0.64

*Continued on next page...*

*Continued from previous page...*

Atom-1	Atom-2	Distance(Å)	Clash(Å)
2:H:1478:GLN:HG3	2:H:1479:HIS:N	2.11	0.64
1:B:1107:GLU:HG3	1:B:1108:PRO:HD2	1.79	0.64
2:L:1093:ASP:O	2:L:1097:PHE:HD1	1.79	0.64
1:F:1510:TRP:CZ3	1:F:1642:LEU:HA	2.33	0.64
2:G:1551:ILE:HG12	2:G:1552:GLU:N	2.13	0.64
2:J:186:LEU:CD2	2:J:256:VAL:HG22	2.27	0.64
2:L:1692:TYR:HD1	2:L:1847:LEU:HD21	1.62	0.64
1:A:1310:PHE:CE1	1:A:1315:SER:HB2	2.33	0.64
1:B:554:ARG:O	1:B:555:GLN:HG3	1.98	0.64
1:D:1211:LYS:O	1:D:1702:ARG:HD3	1.98	0.64
2:G:595:SER:HB3	2:G:602:PRO:CG	2.25	0.64
2:I:1093:ASP:O	2:I:1097:PHE:HD1	1.79	0.64
1:B:1100:VAL:HG21	1:B:1150:ILE:HD12	1.79	0.64
1:D:1005:TRP:NE1	1:D:1561:LEU:CD2	2.61	0.64
1:C:1218:VAL:HG13	1:C:1301:VAL:CG1	2.28	0.64
2:H:193:TYR:CD2	2:H:263:ILE:HD13	2.33	0.64
2:G:1551:ILE:HG12	2:G:1552:GLU:H	1.61	0.64
2:J:462:ALA:HB2	2:J:481:LEU:HB2	1.80	0.64
1:F:1462:ASP:HB2	1:F:1465:ALA:HB3	1.80	0.64
2:I:726:GLN:O	2:I:730:ILE:HG12	1.98	0.64
2:L:827:GLN:H	2:L:827:GLN:NE2	1.96	0.64
1:D:1183:VAL:HG11	1:D:1187:THR:HG21	1.79	0.64
2:I:1946:LEU:HD22	2:I:1951:ILE:HD13	1.78	0.64
2:L:788:THR:HG22	2:L:1094:HIS:HE1	1.63	0.64
2:L:1641:GLY:HA3	2:L:1678:VAL:HA	1.79	0.64
2:I:1442:TYR:HA	2:I:1445:THR:HG22	1.78	0.64
2:G:930:THR:CG2	2:G:933:GLU:H	2.10	0.64
1:A:503:ARG:HA	1:A:933:ILE:HD11	1.79	0.64
2:H:193:TYR:HD2	2:H:263:ILE:HD13	1.62	0.64
1:A:1307:PHE:HB3	1:A:1357:CYS:HB2	1.79	0.64
1:A:1432:ILE:HD11	1:A:1481:GLN:HB3	1.80	0.64
2:H:1991:ARG:HG3	2:H:1996:ILE:HG12	1.80	0.64
2:L:1019:LEU:O	2:L:1022:ARG:HG2	1.98	0.64
2:L:1948:MET:HA	2:L:1948:MET:CE	2.28	0.64
2:G:1353:GLY:HA2	2:G:1397:THR:HG21	1.79	0.64
2:I:875:PHE:CD1	2:I:905:LYS:HD3	2.33	0.64
1:D:1462:ASP:HB2	1:D:1465:ALA:HB3	1.78	0.64
2:L:608:MET:H	2:L:612:THR:HB	1.61	0.64
1:E:18:LEU:HD21	2:K:1844:LEU:CD1	2.28	0.63
1:E:1005:TRP:NE1	1:E:1561:LEU:CD2	2.58	0.63
2:K:1299:VAL:CG2	2:K:1301:PHE:HE2	2.10	0.63
2:I:1299:VAL:CG2	2:I:1301:PHE:HE2	2.11	0.63

*Continued on next page...*



*Continued from previous page...*

Atom-1	Atom-2	Distance(Å)	Clash(Å)
2:K:752:HIS:NE2	2:K:856:THR:CG2	2.61	0.63
2:L:521:VAL:CG1	2:L:549:ASN:HB2	2.28	0.63
2:J:549:ASN:HD22	2:J:550:THR:N	1.97	0.63
1:B:911:LEU:O	1:B:915:MET:HG3	1.98	0.63
2:I:1335:PHE:CE1	2:I:1629:ILE:HD11	2.34	0.63
2:L:663:ILE:HD12	2:L:663:ILE:H	1.63	0.63
2:J:1551:ILE:HG12	2:J:1552:GLU:N	2.14	0.63
1:F:1364:THR:HG22	1:F:1366:GLN:H	1.63	0.63
1:E:1018:GLY:HA2	1:E:1590:ARG:NH2	2.13	0.63
2:H:1848:ALA:HA	2:H:2034:LYS:HD3	1.79	0.63
1:B:1089:TYR:CE1	1:B:1312:GLU:HG3	2.32	0.63
1:A:1330:GLU:HG2	1:A:1333:ARG:NH1	2.13	0.63
2:L:792:LEU:HD23	2:L:1094:HIS:ND1	2.13	0.63
2:L:762:LEU:HD22	2:L:802:TYR:CD2	2.28	0.63
2:L:57:PRO:CG	2:L:68:GLU:HG3	2.27	0.63
2:I:57:PRO:CG	2:I:68:GLU:HG3	2.26	0.63
2:H:608:MET:H	2:H:612:THR:HB	1.62	0.63
2:G:616:ASP:OD2	2:G:823:HIS:CE1	2.51	0.63
2:I:1478:GLN:HG3	2:I:1479:HIS:N	2.12	0.63
1:B:1106:LEU:HD23	1:B:1107:GLU:H	1.62	0.63
2:K:854:VAL:CG2	2:K:1070:PRO:HA	2.28	0.63
1:D:973:TRP:NE1	1:D:1648:LYS:HB2	2.13	0.63
1:A:70:ALA:HB2	2:I:407:LYS:NZ	2.13	0.63
1:F:1448:ALA:HA	1:F:1451:LYS:HD2	1.79	0.63
1:A:365:GLN:HG3	1:F:365:GLN:HG3	1.80	0.63
2:L:1745:LEU:HB3	2:L:1799:LEU:CD2	2.28	0.63
1:F:1573:MET:HE2	1:F:1622:VAL:HG23	1.80	0.63
1:C:1534:GLU:HG2	1:C:1625:PHE:CE1	2.33	0.63
2:K:792:LEU:HD23	2:K:1094:HIS:ND1	2.14	0.63
2:L:1299:VAL:CG2	2:L:1301:PHE:HE2	2.11	0.63
1:D:689:ARG:NH1	1:D:1339:GLU:OE2	2.31	0.63
2:J:779:GLY:HA3	2:J:811:MET:HE3	1.80	0.63
1:D:605:ARG:HB3	1:D:606:PRO:HD3	1.78	0.63
1:C:1499:ARG:HD3	1:F:1476:ARG:NH1	2.13	0.63
1:B:1330:GLU:HG2	1:B:1333:ARG:HH11	1.62	0.63
2:G:486:ILE:HG22	2:G:490:LEU:HG	1.78	0.63
2:G:938:MET:HE2	2:G:959:THR:HG22	1.80	0.63
1:E:1323:ALA:HB1	1:E:1351:PHE:CE2	2.32	0.63
2:H:67:ASP:HA	2:H:132:LYS:HE2	1.81	0.63
2:G:1053:ILE:HD12	2:G:1061:VAL:HG22	1.80	0.63
1:D:930:GLN:HA	1:D:933:ILE:HD12	1.80	0.63
1:B:956:ILE:HA	2:H:977:PRO:HA	1.81	0.63

*Continued on next page...*



*Continued from previous page...*

Atom-1	Atom-2	Distance(Å)	Clash(Å)
1:B:1432:ILE:HD11	1:B:1481:GLN:HB3	1.81	0.63
1:E:433:CYS:O	1:E:437:MET:HG3	1.99	0.63
2:G:2054:TYR:HA	2:G:2057:GLU:OE1	1.98	0.63
2:H:1200:ARG:H	2:H:1200:ARG:HD3	1.63	0.63
1:A:777:LEU:O	1:A:781:ILE:HG13	1.98	0.63
2:I:448:HIS:HD2	2:I:491:VAL:HG12	1.63	0.63
1:D:1330:GLU:HG2	1:D:1333:ARG:HH11	1.64	0.63
1:F:1702:ARG:HG3	1:F:1702:ARG:NH1	2.06	0.63
2:L:600:VAL:HG13	2:L:601:PRO:CD	2.28	0.63
2:I:1305:LEU:HD21	2:I:1365:LYS:HB2	1.79	0.63
1:D:580:ASN:ND2	1:D:582:SER:HB2	2.14	0.63
2:H:752:HIS:CE1	2:H:847:TYR:HE2	2.16	0.63
2:I:35:PHE:CZ	2:I:105:ILE:HD13	2.33	0.63
2:L:609:THR:OG1	2:L:610:PRO:HD3	1.99	0.63
2:I:2059:HIS:ND1	2:I:2067:ILE:HG22	2.14	0.63
2:G:608:MET:H	2:G:612:THR:HB	1.62	0.63
2:H:250:PHE:HA	2:H:287:GLN:NE2	2.14	0.63
1:A:422:LEU:HB3	1:A:429:ILE:HD11	1.80	0.63
2:H:876:TRP:CH2	2:H:1043:LYS:HB2	2.34	0.63
1:E:905:LEU:HD23	1:E:908:ILE:HD12	1.78	0.63
2:I:1224:GLN:HG3	2:I:1578:GLU:OE2	1.98	0.63
2:J:1593:SER:OG	2:J:1596:PHE:HB2	1.98	0.63
1:B:992:LYS:HE2	1:D:1495:ARG:NH1	2.14	0.63
1:A:551:LEU:HD21	1:F:562:SER:HB3	1.79	0.63
2:H:2057:GLU:HA	2:H:2060:ARG:NH1	2.13	0.63
1:C:12:THR:O	1:C:16:GLU:HG2	1.99	0.63
1:E:682:VAL:HG11	1:E:695:TYR:HE2	1.64	0.63
2:I:937:ARG:NE	2:I:941:LEU:HD11	2.13	0.63
1:A:427:ARG:HH12	1:A:492:ILE:HG12	1.62	0.63
1:B:18:LEU:HD21	2:H:1844:LEU:CD1	2.28	0.63
2:G:1094:HIS:O	2:G:1098:LEU:HB2	1.99	0.63
2:J:1918:VAL:CG1	2:J:2006:HIS:HB2	2.25	0.63
2:J:1094:HIS:O	2:J:1098:LEU:HB2	1.97	0.63
2:I:590:VAL:HG23	2:I:1091:HIS:CD2	2.33	0.63
1:A:533:SER:HA	1:F:579:MET:HE1	1.80	0.63
2:L:35:PHE:CZ	2:L:105:ILE:HD13	2.34	0.63
1:E:612:ILE:HG12	1:E:628:TYR:HE2	1.62	0.63
2:L:1371:LEU:O	2:L:1590:ILE:HD11	1.99	0.63
1:B:1505:GLY:O	1:B:1509:THR:HG23	1.99	0.63
1:F:15:VAL:HG11	2:L:2022:LEU:HD21	1.79	0.63
2:G:979:LEU:HD21	2:G:999:ALA:HB3	1.80	0.63
2:H:979:LEU:HD21	2:H:999:ALA:HB3	1.81	0.63

*Continued on next page...*

*Continued from previous page...*

Atom-1	Atom-2	Distance(Å)	Clash(Å)
1:D:1310:PHE:CE1	1:D:1315:SER:HB2	2.33	0.63
1:C:1168:TRP:NE1	1:C:1173:TYR:HE1	1.96	0.63
1:C:811:ASP:HB3	1:C:814:TYR:HB3	1.80	0.63
2:L:186:LEU:CD2	2:L:256:VAL:HG22	2.28	0.63
2:K:272:PRO:HD3	2:K:301:TRP:CE2	2.33	0.63
2:L:580:LEU:HD21	2:L:1095:ILE:HA	1.80	0.63
2:J:1871:VAL:HG21	2:J:2003:VAL:HA	1.80	0.63
2:H:580:LEU:HD21	2:H:1095:ILE:HA	1.80	0.63
1:D:1463:GLU:O	1:D:1467:LEU:HB2	1.98	0.63
2:L:1370:LEU:HA	2:L:1435:TYR:HE2	1.64	0.63
2:I:1061:VAL:CG1	2:I:1066:ILE:HD11	2.28	0.63
1:F:440:SER:HB3	1:F:481:LEU:HD23	1.81	0.63
2:K:1318:ALA:HA	2:K:1391:VAL:HG21	1.80	0.63
2:G:81:ALA:HB2	2:G:139:ALA:HA	1.80	0.63
2:L:1299:VAL:HG23	2:L:1301:PHE:HE2	1.63	0.63
1:F:669:VAL:O	1:F:673:LEU:HD12	1.98	0.63
2:J:752:HIS:CE1	2:J:847:TYR:HE2	2.16	0.63
2:L:903:ILE:HD11	2:L:914:TRP:CE2	2.34	0.63
2:J:290:VAL:HG11	2:J:315:LEU:HD13	1.79	0.63
2:I:250:PHE:HA	2:I:287:GLN:NE2	2.13	0.63
2:I:955:LEU:HD21	2:I:1026:LYS:HB3	1.81	0.63
2:L:1097:PHE:HD2	2:L:1100:ARG:HH12	1.47	0.63
2:L:138:ARG:HB3	2:L:192:THR:HG23	1.81	0.63
1:E:1432:ILE:HD11	1:E:1481:GLN:HB3	1.81	0.63
2:I:1846:ALA:HB3	2:I:1847:LEU:HD12	1.81	0.63
2:J:1692:TYR:HD1	2:J:1847:LEU:HD21	1.64	0.63
1:A:1078:ILE:HB	1:A:1338:GLY:CA	2.29	0.63
2:I:1985:GLN:HG3	2:I:1986:PRO:CD	2.24	0.63
2:G:600:VAL:HG13	2:G:601:PRO:HD2	1.80	0.63
2:L:529:ASN:HD22	2:L:552:VAL:HG22	1.63	0.63
2:I:752:HIS:CE1	2:I:847:TYR:HE2	2.16	0.63
1:E:965:TYR:CZ	1:E:1199:LEU:CD2	2.82	0.63
2:K:609:THR:OG1	2:K:610:PRO:HD3	1.98	0.63
2:G:705:TYR:HA	2:G:709:LEU:HD21	1.79	0.63
2:I:251:PRO:HG3	2:I:316:PHE:CA	2.28	0.63
2:I:486:ILE:HG22	2:I:490:LEU:HG	1.79	0.63
1:E:30:GLU:HB2	2:K:2045:ALA:CB	2.28	0.63
1:F:973:TRP:NE1	1:F:1648:LYS:HB2	2.14	0.63
2:L:382:LEU:HG	2:L:390:VAL:HB	1.80	0.63
1:C:689:ARG:NE	1:C:1339:GLU:HG2	2.14	0.63
2:I:938:MET:HB3	2:I:959:THR:HG22	1.80	0.63
1:B:1323:ALA:HB1	1:B:1351:PHE:HE2	1.63	0.63

*Continued on next page...*

*Continued from previous page...*

Atom-1	Atom-2	Distance(Å)	Clash(Å)
2:K:1848:ALA:HA	2:K:2034:LYS:HD3	1.81	0.63
2:K:448:HIS:HD2	2:K:491:VAL:HG12	1.64	0.63
1:D:619:LYS:HG2	1:D:620:LYS:H	1.64	0.63
2:G:1223:SER:HB2	2:G:1226:ALA:HB3	1.79	0.63
2:J:1848:ALA:HA	2:J:2034:LYS:HD3	1.81	0.63
2:G:272:PRO:HD3	2:G:301:TRP:CE2	2.34	0.63
2:G:583:THR:OG1	2:G:587:GLN:HB2	1.97	0.63
1:E:532:ILE:HG22	1:E:907:PHE:CB	2.29	0.63
2:L:818:THR:HA	2:L:829:LYS:HG2	1.80	0.63
2:J:610:PRO:CD	3:J:2101:FMN:H6	2.29	0.63
1:F:422:LEU:HB3	1:F:429:ILE:HD11	1.80	0.63
2:J:1896:THR:HG22	2:J:1897:GLU:N	2.13	0.63
2:J:1404:VAL:O	2:J:1445:THR:HA	1.99	0.63
2:G:1479:HIS:CD2	2:G:1481:ILE:HG12	2.34	0.63
2:G:250:PHE:HA	2:G:287:GLN:NE2	2.13	0.63
2:G:382:LEU:HG	2:G:390:VAL:HB	1.81	0.63
2:G:260:HIS:CE1	2:G:543:GLY:HA2	2.34	0.63
2:H:1622:THR:HG23	2:H:1627:ASN:OD1	1.99	0.63
2:L:2057:GLU:HA	2:L:2060:ARG:NH1	2.14	0.63
1:A:2:ARG:HD2	1:A:5:VAL:HG21	1.80	0.63
1:A:1610:ARG:CG	1:A:1610:ARG:HH11	1.91	0.62
2:H:595:SER:HB3	2:H:602:PRO:CG	2.25	0.62
2:K:788:THR:HG22	2:K:1094:HIS:CE1	2.33	0.62
1:B:1217:GLU:O	1:B:1299:ALA:HB1	1.99	0.62
2:L:814:SER:HB2	3:L:2101:FMN:O3P	1.99	0.62
1:C:422:LEU:HB3	1:C:429:ILE:HD11	1.79	0.62
2:I:930:THR:CG2	2:I:933:GLU:H	2.12	0.62
1:D:70:ALA:HB2	2:L:407:LYS:HZ1	1.64	0.62
2:J:1324:PHE:CA	2:J:1583:VAL:HG11	2.29	0.62
2:I:1356:ALA:HB3	2:I:1397:THR:HG22	1.81	0.62
2:L:1053:ILE:HD11	2:L:1061:VAL:HG13	1.81	0.62
2:I:1692:TYR:HD1	2:I:1847:LEU:HD21	1.63	0.62
2:L:448:HIS:HD2	2:L:491:VAL:HG12	1.64	0.62
1:A:1640:LYS:HG3	1:A:1641:TYR:N	2.14	0.62
2:K:979:LEU:HD21	2:K:999:ALA:HB3	1.80	0.62
2:K:1807:GLN:HB2	2:K:1808:PRO:HD3	1.81	0.62
2:H:623:ASN:OD1	2:H:653:PRO:HD3	2.00	0.62
2:K:1093:ASP:O	2:K:1097:PHE:HD1	1.81	0.62
2:H:855:ILE:HB	2:H:869:ALA:HB2	1.81	0.62
2:I:472:THR:H	2:I:493:MET:HE3	1.63	0.62
1:C:636:TYR:CZ	1:C:640:LEU:HD22	2.34	0.62
1:E:1078:ILE:HB	1:E:1338:GLY:CA	2.29	0.62

*Continued on next page...*

*Continued from previous page...*

Atom-1	Atom-2	Distance(Å)	Clash(Å)
1:A:15:VAL:HG11	2:G:2022:LEU:HD21	1.80	0.62
2:J:915:PHE:O	2:J:915:PHE:CD2	2.52	0.62
1:F:1183:VAL:HG11	1:F:1187:THR:HG21	1.80	0.62
2:G:818:THR:HA	2:G:829:LYS:HG2	1.81	0.62
1:F:1018:GLY:HA2	1:F:1590:ARG:NH2	2.14	0.62
2:G:1200:ARG:HD3	2:G:1200:ARG:H	1.64	0.62
1:F:962:ASN:HD22	2:L:1006:GLN:HE22	1.45	0.62
2:K:352:SER:HB2	2:K:433:LEU:HD21	1.81	0.62
2:L:2005:PHE:CB	2:L:2010:LEU:HD11	2.29	0.62
1:E:689:ARG:NH2	1:E:1591:ASN:HD21	1.96	0.62
1:F:1005:TRP:NE1	1:F:1561:LEU:CD2	2.60	0.62
2:L:1866:THR:HA	2:L:1869:VAL:HG22	1.81	0.62
2:J:779:GLY:HA3	2:J:811:MET:CE	2.30	0.62
2:G:752:HIS:CE1	2:G:847:TYR:HE2	2.17	0.62
2:G:865:ILE:HG21	2:G:867:LYS:HE3	1.80	0.62
2:L:1375:HIS:HE1	2:L:1610:MET:SD	2.22	0.62
1:C:1108:PRO:HG3	1:C:1141:ARG:NE	2.15	0.62
2:G:1610:MET:CE	2:G:1610:MET:HA	2.29	0.62
1:B:1463:GLU:O	1:B:1467:LEU:HB2	1.98	0.62
2:G:1289:TYR:CG	2:G:1370:LEU:HD23	2.34	0.62
2:L:260:HIS:CE1	2:L:543:GLY:HA2	2.34	0.62
2:H:1361:ILE:HG22	2:H:1435:TYR:OH	1.99	0.62
2:G:1472:TRP:HB3	2:G:1530:TYR:HB2	1.80	0.62
2:L:915:PHE:CD2	2:L:915:PHE:O	2.52	0.62
1:D:533:SER:HB2	1:D:612:ILE:HB	1.81	0.62
2:G:792:LEU:HD23	2:G:1094:HIS:ND1	2.14	0.62
1:A:633:THR:HG22	1:A:637:LEU:HD12	1.82	0.62
2:K:1641:GLY:HA3	2:K:1678:VAL:HA	1.80	0.62
2:I:583:THR:OG1	2:I:587:GLN:HB2	1.98	0.62
2:J:489:GLU:O	2:J:493:MET:HG3	2.00	0.62
2:L:1610:MET:CE	2:L:1610:MET:HA	2.29	0.62
2:K:1115:TYR:CZ	2:K:1174:ALA:HB2	2.35	0.62
2:G:854:VAL:CG2	2:G:1070:PRO:HA	2.30	0.62
1:B:562:SER:OG	1:E:551:LEU:HD21	2.00	0.62
2:K:1289:TYR:CG	2:K:1370:LEU:HD23	2.34	0.62
2:K:305:ALA:O	2:K:309:LYS:HD3	2.00	0.62
1:A:397:ARG:HH11	1:A:692:THR:HG21	1.64	0.62
2:G:1299:VAL:HG23	2:G:1301:PHE:HE2	1.64	0.62
2:J:1641:GLY:HA3	2:J:1678:VAL:HA	1.81	0.62
2:I:779:GLY:HA3	2:I:811:MET:HE3	1.81	0.62
1:A:1213:VAL:HG22	1:A:1300:ARG:NH2	2.14	0.62
2:H:461:PRO:HD2	2:H:464:SER:OG	2.00	0.62

*Continued on next page...*

*Continued from previous page...*

Atom-1	Atom-2	Distance(Å)	Clash(Å)
2:J:1750:GLY:O	2:J:1755:LYS:HE3	2.00	0.62
2:J:472:THR:H	2:J:493:MET:HE3	1.64	0.62
2:J:1436:ARG:HH22	2:J:1602:LEU:HD21	1.64	0.62
2:G:1375:HIS:ND1	2:G:1610:MET:HG2	2.15	0.62
2:H:1593:SER:OG	2:H:1596:PHE:HB2	1.99	0.62
2:K:196:PHE:CD2	2:K:266:LYS:HB3	2.34	0.62
2:G:1335:PHE:HE1	2:G:1629:ILE:CD1	2.13	0.62
1:C:504:GLY:O	1:C:926:SER:HB2	2.00	0.62
1:A:968:PRO:HD2	1:A:1374:PRO:HB3	1.79	0.62
2:G:766:SER:O	2:G:770:LYS:HG3	1.98	0.62
2:I:1868:GLN:HG2	2:I:1873:ARG:HH22	1.65	0.62
1:F:731:ASP:HB3	1:F:735:GLY:HA3	1.81	0.62
2:I:325:ALA:HB2	2:I:447:ALA:HB2	1.82	0.62
2:J:1175:MET:HA	2:J:1274:ILE:CD1	2.29	0.62
2:J:1200:ARG:H	2:J:1200:ARG:HD3	1.65	0.62
1:D:1186:VAL:HG23	1:D:1309:ASP:HB2	1.80	0.62
1:F:1421:ARG:HD2	1:F:1489:PHE:O	1.99	0.62
1:E:1448:ALA:HA	1:E:1451:LYS:HD2	1.80	0.62
1:E:1086:PHE:CE2	1:E:1310:PHE:HD2	2.17	0.62
1:C:1018:GLY:HA2	1:C:1590:ARG:NH2	2.14	0.62
2:L:325:ALA:HB2	2:L:447:ALA:HB2	1.80	0.62
2:H:43:PHE:CD2	2:I:22:ARG:CG	2.83	0.62
1:C:1504:ARG:NH1	1:C:1504:ARG:CG	2.47	0.62
1:C:1078:ILE:HB	1:C:1338:GLY:CA	2.29	0.62
2:G:2052:LYS:HD3	2:G:2074:TRP:HE1	1.65	0.62
2:L:1780:ILE:HG23	2:L:1869:VAL:HG11	1.81	0.62
2:G:1156:ASP:HB3	2:G:1158:ASP:H	1.64	0.62
2:H:1641:GLY:HA3	2:H:1678:VAL:HA	1.82	0.62
1:A:1505:GLY:O	1:A:1509:THR:HG23	1.99	0.62
1:C:997:THR:CG2	1:C:1361:VAL:HG22	2.30	0.62
2:G:915:PHE:O	2:G:915:PHE:CD2	2.53	0.62
2:L:77:ALA:O	2:L:139:ALA:HB1	2.00	0.62
1:B:1510:TRP:CZ3	1:B:1642:LEU:HA	2.34	0.62
2:L:623:ASN:OD1	2:L:653:PRO:HD3	2.00	0.62
2:G:1848:ALA:HA	2:G:2034:LYS:HD3	1.82	0.62
1:A:682:VAL:HG11	1:A:695:TYR:HE2	1.65	0.62
2:H:594:MET:HB3	2:H:808:ASP:O	1.99	0.62
2:I:1204:VAL:HG22	2:I:1219:VAL:HG22	1.80	0.62
2:J:2005:PHE:CB	2:J:2010:LEU:HD11	2.29	0.62
2:J:789:TYR:CE1	2:J:1097:PHE:HB3	2.35	0.62
2:G:2015:LYS:HB2	2:G:2016:PRO:HD3	1.81	0.62
2:G:1641:GLY:HA3	2:G:1678:VAL:HA	1.81	0.62

*Continued on next page...*

*Continued from previous page...*

Atom-1	Atom-2	Distance(Å)	Clash(Å)
2:H:485:ASP:HB3	2:H:488:PRO:CD	2.29	0.62
2:J:486:ILE:HG22	2:J:490:LEU:HG	1.80	0.62
2:H:57:PRO:CG	2:H:68:GLU:HG3	2.28	0.62
1:B:905:LEU:HD23	1:B:908:ILE:HD12	1.79	0.62
2:I:448:HIS:HD2	2:I:491:VAL:CG1	2.13	0.62
1:B:1018:GLY:HA2	1:B:1590:ARG:NH2	2.14	0.62
1:F:1186:VAL:HG23	1:F:1309:ASP:HB2	1.81	0.62
2:J:1123:ALA:HB3	2:J:1126:GLU:HG3	1.82	0.62
1:A:811:ASP:HB3	1:A:814:TYR:HB3	1.81	0.62
1:A:911:LEU:O	1:A:915:MET:HG3	2.00	0.62
2:G:1288:PHE:O	2:G:1292:VAL:HG23	2.00	0.62
2:H:1687:GLN:O	2:H:1828:GLN:NE2	2.32	0.62
2:I:529:ASN:HD22	2:I:552:VAL:HG22	1.64	0.62
1:E:1364:THR:HG22	1:E:1366:GLN:H	1.64	0.62
1:B:1269:SER:O	1:D:1386:THR:HB	2.00	0.62
1:B:557:ARG:NH1	1:E:558:LEU:HA	2.15	0.62
1:B:1499:ARG:CD	1:D:1476:ARG:HH12	2.02	0.62
1:A:1078:ILE:HG21	1:A:1352:MET:HE2	1.82	0.62
2:K:501:TRP:NE1	2:K:528:THR:CG2	2.62	0.62
2:J:76:VAL:O	2:J:80:ILE:HG13	1.99	0.62
1:C:503:ARG:HA	1:C:933:ILE:HD11	1.81	0.62
2:I:857:VAL:HG13	2:I:876:TRP:NE1	2.14	0.62
1:C:535:TYR:CD1	1:C:610:GLU:N	2.67	0.62
1:D:682:VAL:HG11	1:D:695:TYR:CE2	2.34	0.62
1:D:1086:PHE:CE2	1:D:1310:PHE:HD2	2.18	0.62
2:K:462:ALA:HB2	2:K:481:LEU:HB2	1.80	0.62
2:H:1353:GLY:HA2	2:H:1397:THR:HG21	1.80	0.62
1:C:41:THR:HG21	2:I:1691:ALA:HB2	1.81	0.62
1:A:31:THR:HG23	2:G:2040:ILE:CG2	2.30	0.62
2:J:1946:LEU:HD22	2:J:1951:ILE:HD13	1.81	0.62
2:L:854:VAL:HG21	2:L:1070:PRO:HA	1.81	0.62
1:E:811:ASP:HB3	1:E:814:TYR:HB3	1.79	0.62
2:K:600:VAL:HG22	2:K:601:PRO:HD2	1.81	0.62
1:A:1005:TRP:NE1	1:A:1561:LEU:CD2	2.61	0.62
1:F:833:TRP:HH2	1:F:839:ILE:HD11	1.64	0.62
2:L:76:VAL:O	2:L:80:ILE:HG13	1.99	0.62
2:K:1067:LEU:HD12	2:K:1067:LEU:N	2.15	0.62
2:K:251:PRO:HG3	2:K:316:PHE:CA	2.28	0.62
2:J:382:LEU:HG	2:J:390:VAL:HB	1.80	0.62
2:L:251:PRO:HG3	2:L:316:PHE:CA	2.29	0.62
2:G:1339:GLY:HA2	2:I:376:ARG:NH2	2.15	0.62
2:L:789:TYR:CE1	2:L:1097:PHE:HB3	2.34	0.62

*Continued on next page...*

*Continued from previous page...*

Atom-1	Atom-2	Distance(Å)	Clash(Å)
2:H:1356:ALA:HB3	2:H:1397:THR:HG22	1.82	0.62
2:G:158:LEU:HD22	2:G:169:ILE:HD11	1.80	0.62
2:I:1866:THR:HA	2:I:1869:VAL:HG22	1.82	0.62
1:A:1095:GLN:O	1:A:1096:LEU:HD23	1.99	0.62
2:L:930:THR:CG2	2:L:933:GLU:H	2.12	0.62
1:D:811:ASP:HB3	1:D:814:TYR:HB3	1.81	0.62
2:K:1692:TYR:HD1	2:K:1847:LEU:HD21	1.62	0.62
1:E:1421:ARG:HD2	1:E:1489:PHE:O	2.00	0.62
1:D:1095:GLN:O	1:D:1096:LEU:HD23	2.00	0.62
2:H:2052:LYS:HD3	2:H:2074:TRP:HE1	1.64	0.62
2:H:752:HIS:NE2	2:H:856:THR:HG21	2.15	0.62
2:G:521:VAL:CG1	2:G:549:ASN:HB2	2.30	0.62
2:J:461:PRO:HD2	2:J:464:SER:OG	1.99	0.62
2:G:215:TRP:CE3	2:G:216:ASP:N	2.66	0.62
1:F:905:LEU:HD23	1:F:908:ILE:HD12	1.81	0.62
1:C:612:ILE:HG23	1:C:628:TYR:CD2	2.35	0.62
2:L:1356:ALA:HB3	2:L:1397:THR:HG22	1.81	0.62
2:H:1871:VAL:HG21	2:H:2003:VAL:HA	1.81	0.62
1:F:1086:PHE:CE2	1:F:1310:PHE:HD2	2.18	0.62
1:B:433:CYS:O	1:B:437:MET:HG3	2.00	0.62
1:F:828:TRP:HE1	1:F:838:THR:HA	1.64	0.62
1:D:1094:LYS:HE3	1:D:1316:TYR:CD1	2.35	0.62
1:D:1697:LEU:O	1:D:1699:PRO:HD3	1.99	0.62
1:A:371:GLN:HG2	1:F:372:LEU:HD11	1.81	0.62
2:L:1946:LEU:HD22	2:L:1951:ILE:HD13	1.81	0.62
2:I:1475:LEU:HD23	2:I:1476:ASP:H	1.65	0.62
2:H:2005:PHE:CB	2:H:2010:LEU:HD11	2.29	0.61
2:L:583:THR:OG1	2:L:587:GLN:HB2	2.00	0.61
2:L:610:PRO:CD	3:L:2101:FMN:H6	2.30	0.61
2:L:865:ILE:HG21	2:L:867:LYS:HE3	1.82	0.61
1:D:605:ARG:HB3	1:D:606:PRO:HD2	1.80	0.61
1:B:689:ARG:CZ	1:B:1339:GLU:HG2	2.30	0.61
2:L:1061:VAL:CG1	2:L:1066:ILE:HD11	2.29	0.61
2:J:1888:PRO:HB3	2:J:1895:PHE:HD1	1.65	0.61
2:H:1239:ASP:OD1	2:H:1240:ASN:N	2.33	0.61
2:G:1622:THR:HG23	2:G:1627:ASN:OD1	2.00	0.61
1:A:1367:LEU:HD22	1:A:1371:MET:HG3	1.82	0.61
2:I:317:TRP:O	2:I:321:ARG:HG2	2.00	0.61
2:G:931:TYR:O	2:G:935:VAL:HG12	1.99	0.61
1:C:1224:SER:HB2	1:C:1307:PHE:O	2.00	0.61
1:C:565:GLN:O	1:C:569:LEU:HD12	2.00	0.61
1:E:715:ASN:HD22	1:E:717:GLY:H	1.48	0.61

*Continued on next page...*



*Continued from previous page...*

Atom-1	Atom-2	Distance(Å)	Clash(Å)
2:K:1181:PHE:CE1	2:K:1191:PRO:HD2	2.35	0.61
1:C:434:ILE:HD11	1:C:490:VAL:HG21	1.82	0.61
2:G:2052:LYS:CE	2:G:2052:LYS:H	2.07	0.61
2:K:35:PHE:CZ	2:K:105:ILE:HD13	2.35	0.61
2:I:610:PRO:CD	3:I:2101:FMN:H6	2.29	0.61
2:K:1764:MET:CE	2:K:1865:LEU:HD12	2.30	0.61
2:L:914:TRP:HE1	2:L:916:GLY:HA3	1.66	0.61
2:K:1478:GLN:HG3	2:K:1479:HIS:N	2.15	0.61
2:K:440:HIS:CD2	2:K:497:ASP:O	2.53	0.61
2:L:411:PRO:HD2	2:L:414:LEU:CD1	2.31	0.61
1:A:47:ILE:HB	2:G:1694:PHE:HD1	1.65	0.61
1:A:1107:GLU:HG3	1:A:1108:PRO:HD2	1.82	0.61
1:E:1505:GLY:O	1:E:1509:THR:HG23	2.00	0.61
1:A:1443:LEU:O	1:A:1447:VAL:HG23	1.97	0.61
2:L:1888:PRO:HG3	2:L:1900:LEU:HD12	1.82	0.61
2:L:612:THR:HG22	2:L:612:THR:O	2.00	0.61
2:J:1019:LEU:O	2:J:1022:ARG:HG2	2.00	0.61
2:G:21:LEU:HD22	2:G:36:LEU:HD22	1.82	0.61
1:B:1032:MET:HE2	1:B:1165:PRO:HB3	1.82	0.61
1:D:967:PHE:CD2	1:D:1662:GLN:HB2	2.34	0.61
2:L:1116:PHE:O	2:L:1270:GLY:HA3	2.00	0.61
1:D:421:ARG:HH22	1:D:1613:LYS:HB3	1.65	0.61
2:H:462:ALA:HB2	2:H:481:LEU:HB2	1.82	0.61
2:K:1622:THR:HG23	2:K:1627:ASN:OD1	2.00	0.61
1:C:1078:ILE:HD13	1:C:1352:MET:HG2	1.82	0.61
2:K:515:ASP:HB3	2:K:541:LEU:HD23	1.82	0.61
2:K:623:ASN:OD1	2:K:653:PRO:HD3	1.99	0.61
2:G:580:LEU:HD21	2:G:1095:ILE:HA	1.81	0.61
2:J:792:LEU:HD23	2:J:1094:HIS:ND1	2.14	0.61
2:H:788:THR:HG22	2:H:1094:HIS:CE1	2.35	0.61
2:J:613:VAL:HG12	2:J:614:PRO:HD3	1.83	0.61
1:C:1209:PHE:CE2	1:C:1301:VAL:HG21	2.35	0.61
2:K:521:VAL:CG1	2:K:549:ASN:HB2	2.29	0.61
1:F:1209:PHE:CE2	1:F:1301:VAL:HG21	2.35	0.61
2:L:1478:GLN:HG3	2:L:1479:HIS:N	2.15	0.61
2:I:197:VAL:HG21	2:I:263:ILE:HD11	1.82	0.61
2:H:1871:VAL:HG21	2:H:2004:PRO:HD3	1.81	0.61
2:L:1362:PHE:N	2:L:1363:PRO:HD2	2.15	0.61
1:E:970:LEU:HD21	1:E:1658:VAL:HG11	1.81	0.61
1:F:1001:GLU:O	1:F:1007:ASN:HA	2.00	0.61
2:G:646:SER:HA	2:G:649:GLU:HG2	1.81	0.61
1:A:1018:GLY:HA2	1:A:1590:ARG:NH2	2.15	0.61

*Continued on next page...*



*Continued from previous page...*

Atom-1	Atom-2	Distance(Å)	Clash(Å)
2:H:1362:PHE:N	2:H:1363:PRO:HD2	2.14	0.61
2:H:1692:TYR:HD1	2:H:1847:LEU:HD21	1.65	0.61
2:J:1991:ARG:HG3	2:J:1996:ILE:HG12	1.81	0.61
2:K:1976:CYS:O	2:K:1980:THR:HG23	2.00	0.61
2:I:1019:LEU:O	2:I:1022:ARG:HG2	2.00	0.61
2:L:1991:ARG:HG3	2:L:1996:ILE:HG12	1.81	0.61
1:F:1078:ILE:HB	1:F:1338:GLY:CA	2.29	0.61
2:G:325:ALA:HB2	2:G:447:ALA:HB2	1.81	0.61
2:K:2005:PHE:CB	2:K:2010:LEU:HD11	2.30	0.61
2:H:600:VAL:HG13	2:H:601:PRO:CD	2.30	0.61
2:J:583:THR:OG1	2:J:587:GLN:HB2	1.99	0.61
2:G:762:LEU:HD22	2:G:802:TYR:CD2	2.33	0.61
2:G:903:ILE:HD11	2:G:914:TRP:CE2	2.36	0.61
1:C:1149:LEU:HB2	1:F:1149:LEU:HB2	1.83	0.61
2:I:915:PHE:HB2	2:I:1030:PHE:CD1	2.35	0.61
1:B:1078:ILE:HB	1:B:1338:GLY:CA	2.30	0.61
2:J:193:TYR:CD2	2:J:263:ILE:HD13	2.34	0.61
2:H:789:TYR:CE1	2:H:1097:PHE:HB3	2.36	0.61
2:L:1846:ALA:HB3	2:L:1847:LEU:HD12	1.81	0.61
2:J:875:PHE:CD1	2:J:905:LYS:HD3	2.35	0.61
1:B:1095:GLN:O	1:B:1096:LEU:HD23	2.01	0.61
2:G:462:ALA:HB2	2:G:481:LEU:HB2	1.82	0.61
1:B:2:ARG:HD2	1:B:5:VAL:HG21	1.80	0.61
1:E:440:SER:HB3	1:E:481:LEU:HD23	1.80	0.61
1:D:1168:TRP:NE1	1:D:1173:TYR:HE1	1.98	0.61
2:K:317:TRP:O	2:K:321:ARG:HG2	2.00	0.61
2:K:1362:PHE:N	2:K:1363:PRO:HD2	2.15	0.61
1:D:1001:GLU:O	1:D:1007:ASN:HA	2.00	0.61
1:E:1367:LEU:HD22	1:E:1371:MET:HG3	1.80	0.61
1:C:1463:GLU:O	1:C:1467:LEU:HB2	1.99	0.61
1:E:1005:TRP:HE1	1:E:1561:LEU:HD22	1.62	0.61
2:I:580:LEU:HD21	2:I:1095:ILE:HA	1.83	0.61
2:K:612:THR:HG22	2:K:612:THR:O	2.00	0.61
2:I:461:PRO:HD2	2:I:464:SER:OG	2.01	0.61
2:K:382:LEU:HG	2:K:390:VAL:HB	1.82	0.61
2:K:930:THR:CG2	2:K:933:GLU:H	2.13	0.61
2:H:709:LEU:HD23	2:H:709:LEU:H	1.65	0.61
1:D:1107:GLU:HG3	1:D:1108:PRO:HD2	1.82	0.61
1:B:1161:ALA:O	1:B:1163:GLN:HG3	2.00	0.61
1:C:1142:LEU:HD12	1:C:1142:LEU:N	2.14	0.61
1:D:997:THR:CG2	1:D:1361:VAL:HG22	2.30	0.61
2:J:791:TYR:HA	2:J:796:TRP:CD1	2.35	0.61

*Continued on next page...*

*Continued from previous page...*

Atom-1	Atom-2	Distance(Å)	Clash(Å)
1:E:1078:ILE:HD13	1:E:1352:MET:HG2	1.81	0.61
1:A:1106:LEU:HD23	1:A:1107:GLU:H	1.65	0.61
2:I:67:ASP:HA	2:I:132:LYS:HE2	1.82	0.61
2:I:600:VAL:HG13	2:I:601:PRO:CD	2.30	0.61
2:H:915:PHE:CD2	2:H:915:PHE:O	2.53	0.61
2:L:462:ALA:HB2	2:L:481:LEU:HB2	1.83	0.61
2:K:1353:GLY:HA2	2:K:1397:THR:HG21	1.82	0.61
2:J:884:PHE:HE2	2:J:1039:GLU:HA	1.65	0.61
2:J:1362:PHE:N	2:J:1363:PRO:HD2	2.14	0.61
2:G:1318:ALA:HA	2:G:1391:VAL:HG21	1.83	0.61
1:B:965:TYR:CZ	1:B:1199:LEU:HD22	2.35	0.61
1:D:1432:ILE:HD11	1:D:1481:GLN:HB3	1.83	0.61
1:C:1389:ILE:HG13	1:F:1268:SER:CB	2.08	0.61
2:G:1299:VAL:CG2	2:G:1301:PHE:HE2	2.14	0.61
2:J:2059:HIS:ND1	2:J:2067:ILE:HG22	2.15	0.61
2:K:818:THR:HA	2:K:829:LYS:HG2	1.81	0.61
2:I:865:ILE:HG21	2:I:867:LYS:HE3	1.83	0.61
2:G:752:HIS:NE2	2:G:856:THR:CG2	2.64	0.61
2:J:251:PRO:HG3	2:J:316:PHE:CA	2.30	0.61
2:H:489:GLU:O	2:H:493:MET:HG3	2.00	0.61
2:G:190:TYR:CD1	2:G:201:ILE:HD13	2.34	0.61
2:L:215:TRP:CE3	2:L:216:ASP:N	2.67	0.61
2:I:1114:GLU:HB3	2:I:1169:TYR:HB3	1.82	0.61
1:E:1463:GLU:O	1:E:1467:LEU:HB2	1.99	0.61
1:B:1032:MET:CE	1:B:1165:PRO:HB3	2.30	0.61
2:G:1123:ALA:HB3	2:G:1126:GLU:HG3	1.82	0.61
1:E:1640:LYS:HG3	1:E:1641:TYR:N	2.15	0.61
2:L:540:ILE:HD13	2:L:557:GLU:HB3	1.82	0.61
2:G:541:LEU:HG	2:G:552:VAL:HG11	1.83	0.61
2:J:1475:LEU:HD23	2:J:1476:ASP:H	1.65	0.61
1:C:1001:GLU:O	1:C:1007:ASN:HA	2.01	0.61
1:F:1078:ILE:HG21	1:F:1352:MET:HE2	1.83	0.61
1:F:1211:LYS:O	1:F:1702:ARG:HD3	1.99	0.61
1:B:989:ASN:N	1:B:1491:ASN:HD21	1.85	0.61
1:C:22:PHE:O	2:I:2010:LEU:HD12	2.00	0.61
2:I:792:LEU:HD23	2:I:1094:HIS:ND1	2.15	0.61
1:F:1005:TRP:HE1	1:F:1561:LEU:HD22	1.65	0.61
2:G:48:LEU:HD13	2:G:83:VAL:HG22	1.83	0.61
2:J:521:VAL:CG1	2:J:549:ASN:HB2	2.31	0.61
1:F:47:ILE:HB	2:L:1694:PHE:HD1	1.65	0.61
2:I:1593:SER:OG	2:I:1596:PHE:HB2	1.99	0.61
1:F:1032:MET:HE2	1:F:1165:PRO:HB3	1.82	0.61

*Continued on next page...*

*Continued from previous page...*

Atom-1	Atom-2	Distance(Å)	Clash(Å)
2:J:1370:LEU:HA	2:J:1435:TYR:HE2	1.65	0.61
2:J:1259:LEU:HD23	2:J:1288:PHE:HB2	1.82	0.61
2:L:915:PHE:HB2	2:L:1030:PHE:CD1	2.35	0.61
1:A:31:THR:HG23	2:G:2040:ILE:HG21	1.82	0.61
2:G:594:MET:HB3	2:G:808:ASP:O	2.00	0.61
2:G:626:TYR:N	2:G:656:ARG:HH22	1.99	0.61
2:L:685:VAL:HG23	2:L:1186:ARG:NH1	2.15	0.61
1:C:731:ASP:HB3	1:C:735:GLY:HA3	1.81	0.61
2:H:646:SER:HA	2:H:649:GLU:HG2	1.82	0.61
2:G:459:LYS:HB3	2:G:485:ASP:OD1	2.01	0.61
2:I:521:VAL:CG1	2:I:549:ASN:HB2	2.30	0.61
2:G:674:ILE:HD13	2:G:705:TYR:HE2	1.66	0.61
2:L:705:TYR:HA	2:L:709:LEU:HD21	1.83	0.61
2:L:1519:THR:O	2:L:1520:LYS:HB2	2.01	0.61
2:I:1370:LEU:HA	2:I:1435:TYR:HE2	1.65	0.61
1:B:962:ASN:HD22	2:H:1006:GLN:NE2	1.99	0.61
2:K:783:GLY:HA3	2:K:1075:TYR:CB	2.30	0.61
1:A:926:SER:O	1:A:930:GLN:HG2	2.01	0.61
2:L:67:ASP:HA	2:L:132:LYS:HE2	1.81	0.61
2:K:646:SER:HA	2:K:649:GLU:HG2	1.83	0.61
2:J:766:SER:O	2:J:770:LYS:HG3	2.00	0.61
2:L:1175:MET:HE3	2:L:1192:LEU:HD11	1.82	0.61
2:L:196:PHE:CD2	2:L:266:LYS:HB3	2.35	0.61
2:H:1019:LEU:O	2:H:1022:ARG:HG2	2.00	0.61
2:H:1204:VAL:HG22	2:H:1219:VAL:HG22	1.81	0.61
2:I:2052:LYS:HD3	2:I:2074:TRP:HE1	1.66	0.61
2:L:1985:GLN:HG3	2:L:1986:PRO:CD	2.23	0.61
2:I:595:SER:HB3	2:I:602:PRO:CG	2.28	0.61
2:H:792:LEU:HD23	2:H:1094:HIS:ND1	2.15	0.61
2:G:1679:LEU:O	2:G:1680:GLN:HG3	2.01	0.61
2:H:1517:LEU:HB2	2:H:1521:GLU:HB2	1.81	0.61
2:K:1171:TRP:HB3	2:K:1265:TYR:CE1	2.36	0.61
1:E:999:LEU:HD11	1:E:1575:ASN:HB3	1.81	0.61
2:K:1114:GLU:HB3	2:K:1169:TYR:HB3	1.83	0.61
2:J:1289:TYR:CG	2:J:1370:LEU:HD23	2.35	0.61
2:J:1061:VAL:CG1	2:J:1066:ILE:HD11	2.31	0.61
2:G:2057:GLU:HA	2:G:2060:ARG:NH1	2.16	0.61
2:H:1610:MET:HA	2:H:1610:MET:CE	2.30	0.61
1:B:619:LYS:HG2	1:B:620:LYS:H	1.66	0.61
1:E:619:LYS:HG2	1:E:620:LYS:H	1.64	0.61
2:J:1286:LYS:HZ1	2:J:1367:ASP:HA	1.66	0.61
1:A:557:ARG:CG	1:A:557:ARG:NH1	2.54	0.61

*Continued on next page...*

*Continued from previous page...*

Atom-1	Atom-2	Distance(Å)	Clash(Å)
2:I:788:THR:HG22	2:I:1094:HIS:CE1	2.36	0.61
2:H:48:LEU:HD13	2:H:83:VAL:HG22	1.83	0.61
1:E:833:TRP:HH2	1:E:839:ILE:HD11	1.66	0.61
2:I:609:THR:OG1	2:I:610:PRO:HD3	2.00	0.61
2:K:743:TRP:CE2	2:K:761:ILE:HD11	2.36	0.61
2:I:762:LEU:HD22	2:I:802:TYR:CD2	2.31	0.61
2:I:674:ILE:HD13	2:I:705:TYR:HE2	1.65	0.61
1:A:1280:CYS:HB2	1:A:1626:GLY:HA2	1.81	0.61
2:L:964:ARG:O	2:L:967:GLU:HB2	2.00	0.61
2:H:791:TYR:HA	2:H:796:TRP:CD1	2.36	0.61
1:A:1142:LEU:HD12	1:A:1142:LEU:H	1.66	0.61
2:K:1871:VAL:HG21	2:K:2003:VAL:HA	1.83	0.61
2:J:2057:GLU:HA	2:J:2060:ARG:NH1	2.16	0.61
1:D:1078:ILE:HB	1:D:1338:GLY:HA2	1.80	0.61
1:A:397:ARG:NH1	1:A:692:THR:HG21	2.15	0.61
1:E:828:TRP:HE1	1:E:838:THR:HA	1.66	0.61
1:D:767:HIS:NE2	1:D:771:LEU:HD23	2.16	0.61
1:D:1224:SER:HB2	1:D:1307:PHE:O	2.01	0.61
1:F:59:ARG:HD2	2:L:1926:GLN:HE21	1.65	0.61
2:K:937:ARG:NE	2:K:941:LEU:HD11	2.16	0.61
1:C:715:ASN:HD22	1:C:717:GLY:H	1.49	0.61
2:G:1946:LEU:HD22	2:G:1951:ILE:HD13	1.81	0.61
2:H:281:GLY:HA3	2:H:470:TYR:HE1	1.65	0.61
2:H:293:ALA:HA	2:H:469:VAL:HG21	1.83	0.61
2:K:719:GLY:O	2:K:755:GLU:HG3	2.01	0.61
1:C:383:TYR:O	1:C:387:ILE:HG23	2.00	0.61
2:I:1346:MET:HB2	2:I:1427:MET:HE3	1.83	0.60
2:K:1053:ILE:HD11	2:K:1061:VAL:HG13	1.83	0.60
2:G:76:VAL:O	2:G:80:ILE:HG13	2.01	0.60
2:L:613:VAL:HG12	2:L:614:PRO:HD3	1.83	0.60
2:K:743:TRP:CG	2:K:761:ILE:HD11	2.35	0.60
2:J:37:VAL:HG12	2:J:38:PRO:O	2.01	0.60
2:H:521:VAL:CG1	2:H:549:ASN:HB2	2.30	0.60
1:B:439:ARG:HA	1:B:705:ARG:HG2	1.83	0.60
2:I:290:VAL:HG11	2:I:315:LEU:HD13	1.83	0.60
1:E:422:LEU:HB3	1:E:429:ILE:HD11	1.82	0.60
2:J:663:ILE:H	2:J:663:ILE:HD12	1.64	0.60
1:E:1514:ILE:O	1:E:1547:ARG:NH1	2.34	0.60
2:H:884:PHE:HE2	2:H:1039:GLU:HA	1.64	0.60
1:D:1018:GLY:HA2	1:D:1590:ARG:NH2	2.16	0.60
2:L:281:GLY:HA3	2:L:470:TYR:HE1	1.66	0.60
1:A:440:SER:HB3	1:A:481:LEU:HD23	1.82	0.60

*Continued on next page...*

*Continued from previous page...*

Atom-1	Atom-2	Distance(Å)	Clash(Å)
2:J:317:TRP:O	2:J:321:ARG:HG2	2.01	0.60
2:J:1619:LEU:O	2:J:1623:TRP:HB2	2.01	0.60
2:I:1362:PHE:N	2:I:1363:PRO:HD2	2.16	0.60
2:J:352:SER:HB2	2:J:433:LEU:HD21	1.83	0.60
2:J:646:SER:HA	2:J:649:GLU:HG2	1.82	0.60
2:G:788:THR:HG22	2:G:1094:HIS:CE1	2.35	0.60
1:C:1273:ILE:CD1	1:F:1630:LYS:HD2	2.30	0.60
1:E:1106:LEU:HD23	1:E:1107:GLU:H	1.66	0.60
2:K:521:VAL:O	2:K:526:VAL:HG21	2.01	0.60
2:K:461:PRO:HD2	2:K:464:SER:OG	2.01	0.60
2:H:251:PRO:HG3	2:H:316:PHE:CA	2.30	0.60
2:H:382:LEU:HG	2:H:390:VAL:HB	1.82	0.60
2:H:705:TYR:HA	2:H:709:LEU:HD21	1.83	0.60
2:H:610:PRO:CD	3:H:2101:FMN:H6	2.31	0.60
2:L:1259:LEU:HD23	2:L:1288:PHE:HB2	1.83	0.60
1:F:1107:GLU:HG3	1:F:1108:PRO:HD2	1.83	0.60
2:G:472:THR:H	2:G:493:MET:HE3	1.65	0.60
2:I:1479:HIS:CD2	2:I:1481:ILE:HG12	2.34	0.60
2:K:331:LEU:C	2:L:1627:ASN:HD21	2.04	0.60
1:E:1078:ILE:HB	1:E:1338:GLY:HA2	1.82	0.60
1:C:926:SER:O	1:C:930:GLN:HG2	2.01	0.60
1:F:1463:GLU:O	1:F:1467:LEU:HB2	2.00	0.60
2:K:281:GLY:HA3	2:K:470:TYR:HE1	1.66	0.60
2:G:1991:ARG:HG3	2:G:1996:ILE:HG12	1.82	0.60
2:H:1346:MET:HB2	2:H:1427:MET:HE3	1.84	0.60
1:A:715:ASN:HD22	1:A:717:GLY:H	1.48	0.60
2:I:979:LEU:HD21	2:I:999:ALA:HB3	1.83	0.60
2:H:352:SER:HB2	2:H:433:LEU:HD21	1.81	0.60
2:I:154:TYR:CE1	2:I:561:ARG:NH1	2.68	0.60
2:H:325:ALA:HB2	2:H:447:ALA:HB2	1.83	0.60
2:I:854:VAL:HG21	2:I:1070:PRO:HA	1.84	0.60
2:G:1008:ILE:HD12	2:G:1013:VAL:HG22	1.83	0.60
2:L:1250:ARG:NH1	2:L:1592:VAL:HG12	2.16	0.60
1:F:1697:LEU:O	1:F:1699:PRO:HD3	2.00	0.60
1:D:731:ASP:HB3	1:D:735:GLY:HA3	1.82	0.60
2:H:300:THR:H	2:H:303:GLU:HB3	1.67	0.60
2:I:789:TYR:CE1	2:I:1097:PHE:HB3	2.36	0.60
2:I:1346:MET:HB2	2:I:1427:MET:CE	2.32	0.60
2:H:1053:ILE:HD12	2:H:1061:VAL:HG22	1.83	0.60
2:I:1804:GLN:HG2	2:I:1865:LEU:HD23	1.83	0.60
2:G:1918:VAL:CG1	2:G:2006:HIS:HB2	2.27	0.60
2:J:752:HIS:NE2	2:J:856:THR:CG2	2.65	0.60

*Continued on next page...*

*Continued from previous page...*

Atom-1	Atom-2	Distance(Å)	Clash(Å)
2:I:709:LEU:HD23	2:I:709:LEU:H	1.66	0.60
2:L:250:PHE:HA	2:L:287:GLN:NE2	2.16	0.60
1:B:1142:LEU:N	1:B:1142:LEU:HD12	2.15	0.60
2:I:964:ARG:O	2:I:967:GLU:HB2	2.01	0.60
1:D:905:LEU:HD22	1:D:911:LEU:HD21	1.82	0.60
1:D:905:LEU:HD23	1:D:908:ILE:HD12	1.82	0.60
2:K:1259:LEU:HD23	2:K:1288:PHE:HB2	1.82	0.60
2:L:685:VAL:HG23	2:L:1186:ARG:HH12	1.67	0.60
2:J:854:VAL:HG21	2:J:1070:PRO:HA	1.82	0.60
2:L:293:ALA:HA	2:L:469:VAL:HG21	1.83	0.60
1:C:1505:GLY:O	1:C:1509:THR:HG23	2.01	0.60
1:B:1168:TRP:NE1	1:B:1173:TYR:HE1	1.99	0.60
2:H:818:THR:HA	2:H:829:LYS:HG2	1.84	0.60
2:K:1887:ASN:H	2:K:1994:ALA:HB1	1.65	0.60
2:I:293:ALA:HA	2:I:469:VAL:HG21	1.83	0.60
1:E:553:ARG:NH2	1:E:567:ASN:HD21	1.99	0.60
1:E:1095:GLN:O	1:E:1096:LEU:HD23	2.01	0.60
1:D:553:ARG:NH2	1:D:567:ASN:HD21	1.99	0.60
1:A:1078:ILE:HB	1:A:1338:GLY:HA2	1.82	0.60
1:C:1005:TRP:NE1	1:C:1561:LEU:CD2	2.63	0.60
2:L:37:VAL:HG12	2:L:38:PRO:O	2.01	0.60
2:K:938:MET:HB3	2:K:959:THR:HG22	1.83	0.60
2:K:489:GLU:O	2:K:493:MET:HG3	2.01	0.60
2:I:1764:MET:HB3	2:I:1780:ILE:CD1	2.31	0.60
1:C:552:ILE:HG12	1:D:552:ILE:HD11	1.84	0.60
1:A:1032:MET:HE2	1:A:1165:PRO:HB3	1.82	0.60
2:G:67:ASP:HA	2:G:132:LYS:HE2	1.84	0.60
2:H:2054:TYR:HA	2:H:2057:GLU:OE1	2.01	0.60
1:C:1490:GLY:O	1:C:1509:THR:HB	2.01	0.60
2:G:1593:SER:OG	2:G:1596:PHE:HB2	2.02	0.60
2:H:938:MET:HE2	2:H:959:THR:HG22	1.82	0.60
2:G:1204:VAL:HG22	2:G:1219:VAL:HG22	1.83	0.60
2:G:448:HIS:HD2	2:G:491:VAL:HG12	1.65	0.60
2:I:2044:THR:HG21	2:I:2054:TYR:CZ	2.37	0.60
2:I:766:SER:O	2:I:770:LYS:HG3	2.01	0.60
2:J:1338:ARG:NH2	2:L:327:PRO:N	2.50	0.60
1:A:1211:LYS:O	1:A:1702:ARG:HD3	2.02	0.60
2:J:1097:PHE:HD2	2:J:1100:ARG:HH12	1.49	0.60
2:G:1802:ALA:HB1	2:G:1804:GLN:NE2	2.14	0.60
1:F:1100:VAL:HG21	1:F:1150:ILE:HD12	1.82	0.60
1:A:636:TYR:CZ	1:A:640:LEU:HD22	2.36	0.60
2:J:468:PRO:CD	2:J:479:ARG:HH21	2.13	0.60

*Continued on next page...*

*Continued from previous page...*

Atom-1	Atom-2	Distance(Å)	Clash(Å)
2:L:743:TRP:CE2	2:L:761:ILE:HD11	2.36	0.60
2:K:472:THR:HG23	2:K:499:VAL:HA	1.83	0.60
2:L:674:ILE:HD13	2:L:705:TYR:HE2	1.66	0.60
2:I:1610:MET:CE	2:I:1610:MET:HA	2.30	0.60
2:J:608:MET:H	2:J:612:THR:CB	2.15	0.60
2:I:541:LEU:HG	2:I:552:VAL:HG11	1.83	0.60
2:H:1846:ALA:HB3	2:H:1847:LEU:HD12	1.83	0.60
2:K:1741:ASN:HD21	2:K:1798:GLY:HA3	1.65	0.60
1:E:2:ARG:HD2	1:E:5:VAL:HG21	1.82	0.60
2:J:1217:ILE:HD12	2:J:1234:ILE:HD12	1.83	0.60
2:L:938:MET:HE2	2:L:959:THR:HG22	1.81	0.60
1:C:1640:LYS:HG3	1:C:1641:TYR:N	2.17	0.60
1:D:551:LEU:C	1:D:551:LEU:HD23	2.22	0.60
1:E:427:ARG:NH1	1:E:492:ILE:HG12	2.17	0.60
2:J:626:TYR:N	2:J:656:ARG:HH22	1.98	0.60
2:J:1871:VAL:CG2	2:J:2004:PRO:HD3	2.31	0.60
2:H:583:THR:OG1	2:H:587:GLN:HB2	2.01	0.60
2:I:814:SER:HB2	3:I:2101:FMN:O3P	2.00	0.60
2:J:1499:LYS:HD3	2:J:1534:GLU:OE1	2.02	0.60
1:E:1106:LEU:HD13	1:E:1142:LEU:HD13	1.84	0.60
1:B:673:LEU:O	1:B:678:ALA:HB3	2.01	0.60
2:L:290:VAL:HG11	2:L:315:LEU:HD13	1.83	0.60
1:A:682:VAL:HG11	1:A:695:TYR:CE2	2.36	0.60
2:G:448:HIS:HD2	2:G:491:VAL:CG1	2.15	0.60
1:C:408:GLN:HE22	1:C:1609:SER:H	1.49	0.60
1:B:1534:GLU:HG2	1:B:1625:PHE:CE1	2.36	0.60
1:C:1186:VAL:HG23	1:C:1309:ASP:HB2	1.82	0.60
1:A:1113:LYS:O	1:A:1117:GLU:HG3	2.02	0.60
1:D:942:VAL:O	2:J:1536:HIS:HB2	2.02	0.60
2:J:2015:LYS:HB2	2:J:2016:PRO:HD3	1.84	0.60
2:I:1867:MET:O	2:I:2003:VAL:HG21	2.02	0.60
2:G:1468:ARG:NH1	2:G:1468:ARG:CG	2.51	0.60
1:A:487:TYR:CE2	1:A:881:LEU:HD13	2.36	0.60
2:K:1061:VAL:HG12	2:K:1066:ILE:HD11	1.82	0.60
2:L:752:HIS:NE2	2:L:856:THR:HG21	2.17	0.60
2:J:1610:MET:CE	2:J:1610:MET:HA	2.29	0.60
2:H:613:VAL:HG12	2:H:614:PRO:HD3	1.84	0.60
2:H:2032:PRO:C	2:H:2036:ILE:HG13	2.22	0.60
2:G:1694:PHE:HD2	2:G:1843:ALA:HB2	1.66	0.60
2:J:938:MET:HB3	2:J:959:THR:HG22	1.84	0.60
1:B:562:SER:HB3	1:E:551:LEU:CD2	2.31	0.60
1:B:1401:LEU:O	1:B:1401:LEU:HD22	2.01	0.60

*Continued on next page...*



*Continued from previous page...*

Atom-1	Atom-2	Distance(Å)	Clash(Å)
2:I:1015:HIS:NE2	2:I:1019:LEU:HD11	2.17	0.60
1:C:1310:PHE:CE1	1:C:1315:SER:HB2	2.37	0.60
2:K:1991:ARG:HG3	2:K:1996:ILE:HG12	1.82	0.60
2:J:979:LEU:HD21	2:J:999:ALA:HB3	1.83	0.60
2:H:1286:LYS:HZ1	2:H:1367:ASP:HA	1.66	0.60
1:A:843:VAL:HG13	1:A:900:ASP:HA	1.83	0.60
2:G:1966:ARG:O	2:G:1970:VAL:HG23	2.01	0.60
1:A:1330:GLU:HG2	1:A:1333:ARG:HH11	1.65	0.60
1:F:1078:ILE:HB	1:F:1338:GLY:HA2	1.83	0.60
2:I:1094:HIS:O	2:I:1098:LEU:HB2	2.02	0.60
2:K:856:THR:HG23	2:K:866:HIS:CD2	2.37	0.60
2:L:911:GLN:NE2	2:L:1065:CYS:H	1.99	0.60
1:E:533:SER:HB2	1:E:612:ILE:HB	1.84	0.60
2:K:661:ASN:HD21	3:K:2101:FMN:HN3	1.49	0.60
2:K:1517:LEU:HB2	2:K:1521:GLU:HB2	1.84	0.60
2:H:1897:GLU:HG2	2:H:1901:GLN:NE2	2.17	0.60
2:G:709:LEU:H	2:G:709:LEU:HD23	1.66	0.60
2:I:382:LEU:HG	2:I:390:VAL:HB	1.83	0.60
2:K:791:TYR:HA	2:K:796:TRP:CD1	2.37	0.60
2:J:607:GLY:HA2	2:J:612:THR:HG21	1.83	0.60
1:E:682:VAL:HG11	1:E:695:TYR:CE2	2.36	0.60
1:C:777:LEU:O	1:C:781:ILE:HG13	2.02	0.60
2:G:352:SER:HB2	2:G:433:LEU:HD21	1.83	0.60
1:E:1483:ALA:HA	1:E:1486:GLN:HE21	1.66	0.60
1:C:433:CYS:O	1:C:437:MET:HG3	2.02	0.60
2:H:1175:MET:HA	2:H:1274:ILE:CD1	2.32	0.60
2:G:1561:ILE:HB	2:G:1655:HIS:HB3	1.82	0.60
2:L:317:TRP:O	2:L:321:ARG:HG2	2.02	0.60
2:L:1574:PRO:HD3	2:L:1611:TYR:CE2	2.37	0.60
2:H:1866:THR:HA	2:H:1869:VAL:HG22	1.84	0.60
2:G:317:TRP:O	2:G:321:ARG:HG2	2.01	0.60
1:F:12:THR:O	1:F:16:GLU:HG2	2.02	0.60
1:E:701:ARG:NH1	1:E:1610:ARG:NH2	2.50	0.60
1:D:430:VAL:O	1:D:434:ILE:HG13	2.01	0.60
2:I:752:HIS:NE2	2:I:856:THR:HG21	2.16	0.60
2:L:779:GLY:O	2:L:780:SER:CB	2.50	0.60
2:G:485:ASP:HB3	2:G:488:PRO:CD	2.31	0.60
2:H:493:MET:HA	2:H:497:ASP:HB2	1.83	0.60
2:H:1521:GLU:OE2	2:H:2028:THR:HG22	2.02	0.60
2:K:1499:LYS:HD3	2:K:1534:GLU:OE1	2.01	0.60
1:C:965:TYR:OH	1:C:1199:LEU:HD22	2.02	0.60
2:H:1499:LYS:HD3	2:H:1534:GLU:OE1	2.01	0.60

*Continued on next page...*



*Continued from previous page...*

Atom-1	Atom-2	Distance(Å)	Clash(Å)
2:H:196:PHE:CD2	2:H:266:LYS:HB3	2.37	0.60
2:J:1289:TYR:HB2	2:J:1370:LEU:HD23	1.83	0.60
2:L:448:HIS:HD2	2:L:491:VAL:CG1	2.15	0.60
2:K:1475:LEU:HD23	2:K:1476:ASP:H	1.65	0.60
2:H:1938:THR:O	2:H:1942:VAL:HG23	2.02	0.60
1:A:1448:ALA:HA	1:A:1451:LYS:HD2	1.82	0.60
1:A:1183:VAL:HG11	1:A:1187:THR:HG21	1.83	0.60
2:K:2057:GLU:HA	2:K:2060:ARG:NH1	2.17	0.60
2:I:1848:ALA:HA	2:I:2034:LYS:HD3	1.83	0.60
1:A:29:ILE:HD11	2:G:1922:VAL:C	2.23	0.60
1:E:12:THR:O	1:E:16:GLU:HG2	2.02	0.60
2:I:926:LEU:O	2:I:1008:ILE:HD11	2.02	0.60
2:J:281:GLY:HA3	2:J:470:TYR:HE1	1.67	0.60
1:D:427:ARG:HH12	1:D:492:ILE:CG1	2.12	0.60
1:C:430:VAL:O	1:C:434:ILE:HG13	2.02	0.60
2:G:789:TYR:CE1	2:G:1097:PHE:HB3	2.37	0.60
2:L:1679:LEU:O	2:L:1680:GLN:HG3	2.02	0.60
1:B:1094:LYS:HB3	1:B:1154:LEU:HB2	1.83	0.60
2:L:549:ASN:HD22	2:L:550:THR:N	2.00	0.60
2:I:485:ASP:HB3	2:I:488:PRO:CD	2.30	0.60
2:J:705:TYR:HA	2:J:709:LEU:HD21	1.83	0.60
1:B:1078:ILE:HD13	1:B:1352:MET:HG2	1.84	0.60
2:G:290:VAL:HG11	2:G:315:LEU:HD13	1.83	0.60
1:B:1108:PRO:HG3	1:B:1141:ARG:NE	2.16	0.60
1:C:439:ARG:HA	1:C:705:ARG:HG2	1.84	0.60
1:E:1280:CYS:HB2	1:E:1626:GLY:HA2	1.83	0.60
2:J:857:VAL:HG13	2:J:876:TRP:NE1	2.17	0.60
1:B:767:HIS:NE2	1:B:771:LEU:HD23	2.16	0.60
2:L:1561:ILE:HB	2:L:1655:HIS:HB3	1.83	0.60
2:K:1593:SER:OG	2:K:1596:PHE:HB2	2.02	0.60
2:J:240:THR:O	2:J:244:VAL:HG23	2.02	0.60
1:C:619:LYS:HG2	1:C:620:LYS:H	1.67	0.60
2:G:1750:GLY:O	2:G:1755:LYS:HE3	2.01	0.60
2:H:117:ASN:OD1	2:H:561:ARG:HG3	2.02	0.60
1:E:1164:ILE:CD1	1:E:1355:GLN:HG3	2.32	0.60
1:E:1186:VAL:HG23	1:E:1309:ASP:HB2	1.84	0.60
1:E:1702:ARG:CG	1:E:1702:ARG:NH1	2.52	0.59
2:J:300:THR:H	2:J:303:GLU:HB3	1.66	0.59
2:J:298:ALA:CB	2:J:304:PHE:HA	2.31	0.59
2:L:1374:VAL:CG2	2:L:1436:ARG:HE	2.15	0.59
2:L:1659:ILE:HG13	2:L:1664:ILE:HD11	1.82	0.59
2:K:705:TYR:HA	2:K:709:LEU:HD21	1.84	0.59

*Continued on next page...*

*Continued from previous page...*

Atom-1	Atom-2	Distance(Å)	Clash(Å)
2:J:930:THR:CG2	2:J:933:GLU:H	2.15	0.59
2:K:1361:ILE:HG22	2:K:1435:TYR:OH	2.02	0.59
2:H:1203:TYR:O	2:H:1219:VAL:HA	2.02	0.59
1:E:560:LYS:O	1:E:564:LEU:HB2	2.02	0.59
2:H:1475:LEU:HD23	2:H:1476:ASP:H	1.66	0.59
2:G:1362:PHE:N	2:G:1363:PRO:HD2	2.17	0.59
1:F:1432:ILE:HD11	1:F:1481:GLN:HB3	1.84	0.59
2:G:726:GLN:O	2:G:730:ILE:HG12	2.01	0.59
2:K:240:THR:O	2:K:244:VAL:HG23	2.02	0.59
1:F:1078:ILE:HD13	1:F:1352:MET:HG2	1.84	0.59
2:K:1985:GLN:HG3	2:K:1986:PRO:CD	2.27	0.59
2:K:1804:GLN:HG2	2:K:1865:LEU:HD23	1.83	0.59
1:D:1218:VAL:HG13	1:D:1301:VAL:HG13	1.85	0.59
2:K:610:PRO:CD	3:K:2101:FMN:H6	2.32	0.59
2:J:493:MET:HA	2:J:497:ASP:HB2	1.83	0.59
2:L:1223:SER:CB	2:L:1226:ALA:HB3	2.32	0.59
2:G:1833:PHE:CZ	2:G:2039:TYR:HB2	2.35	0.59
1:D:673:LEU:O	1:D:678:ALA:HB3	2.01	0.59
2:G:1370:LEU:HA	2:G:1435:TYR:HE2	1.67	0.59
2:G:1114:GLU:HB3	2:G:1169:TYR:HB3	1.83	0.59
1:F:1534:GLU:HG2	1:F:1625:PHE:CE1	2.38	0.59
2:H:228:LEU:O	2:H:232:HIS:HD2	1.85	0.59
2:L:884:PHE:HE2	2:L:1039:GLU:HA	1.66	0.59
1:E:383:TYR:O	1:E:387:ILE:HG23	2.02	0.59
1:A:535:TYR:CE1	1:F:580:ASN:HB3	2.37	0.59
1:B:907:PHE:O	1:B:909:PRO:HD3	2.02	0.59
2:G:713:HIS:CD2	2:G:740:ILE:HD13	2.37	0.59
2:G:1915:LEU:HD21	2:G:1939:LEU:HD22	1.84	0.59
2:J:529:ASN:HD22	2:J:552:VAL:HG22	1.67	0.59
1:D:1364:THR:HG22	1:D:1366:GLN:H	1.66	0.59
2:K:159:PHE:CZ	2:K:275:LEU:HD21	2.37	0.59
2:L:1887:ASN:H	2:L:1994:ALA:HB1	1.68	0.59
2:G:1239:ASP:OD1	2:G:1240:ASN:N	2.35	0.59
1:C:435:GLN:HG2	1:C:701:ARG:O	2.03	0.59
1:A:1504:ARG:NH1	1:A:1504:ARG:CG	2.52	0.59
1:C:1081:ILE:HA	1:C:1163:GLN:HE22	1.66	0.59
1:E:18:LEU:HD21	2:K:1844:LEU:HD11	1.84	0.59
2:G:172:ILE:HD11	2:G:501:TRP:CZ2	2.35	0.59
2:H:868:LEU:O	2:H:870:THR:HG23	2.03	0.59
2:J:1679:LEU:O	2:J:1680:GLN:HG3	2.02	0.59
1:F:1108:PRO:HG3	1:F:1141:ARG:NE	2.15	0.59
1:C:1107:GLU:HG3	1:C:1108:PRO:HD2	1.85	0.59

*Continued on next page...*

*Continued from previous page...*

Atom-1	Atom-2	Distance(Å)	Clash(Å)
2:J:2032:PRO:C	2:J:2036:ILE:HG13	2.23	0.59
1:A:27:ARG:HG3	2:G:2045:ALA:HB2	1.83	0.59
2:H:1888:PRO:HG3	2:H:1900:LEU:HD12	1.83	0.59
2:L:2044:THR:HG21	2:L:2054:TYR:CZ	2.37	0.59
1:D:421:ARG:HH22	1:D:1613:LYS:CG	2.15	0.59
2:G:529:ASN:HD22	2:G:552:VAL:HG22	1.67	0.59
2:G:926:LEU:O	2:G:1008:ILE:HD11	2.03	0.59
2:I:2054:TYR:HA	2:I:2057:GLU:OE1	2.02	0.59
2:I:126:VAL:HG12	2:I:127:ALA:H	1.67	0.59
1:B:970:LEU:HD21	1:B:1658:VAL:HG11	1.84	0.59
2:J:1239:ASP:OD1	2:J:1240:ASN:N	2.35	0.59
1:F:1089:TYR:CE1	1:F:1312:GLU:HG3	2.38	0.59
2:J:2013:GLY:O	2:J:2016:PRO:HD2	2.02	0.59
1:F:22:PHE:HE2	2:L:2017:PHE:CG	2.21	0.59
1:E:532:ILE:HD11	1:E:866:LEU:O	2.01	0.59
2:L:752:HIS:CE1	2:L:847:TYR:HE2	2.19	0.59
2:H:1519:THR:O	2:H:1520:LYS:HB2	1.99	0.59
2:H:612:THR:HG22	2:H:612:THR:O	2.02	0.59
1:B:1081:ILE:HA	1:B:1163:GLN:HE22	1.67	0.59
2:I:1519:THR:O	2:I:1520:LYS:HB2	2.03	0.59
2:J:928:ASP:HA	2:J:1007:LEU:HD23	1.85	0.59
2:L:1499:LYS:HG3	2:L:1500:ASN:N	2.16	0.59
2:I:616:ASP:OD2	2:I:823:HIS:CE1	2.55	0.59
1:F:11:TYR:O	1:F:15:VAL:HG23	2.02	0.59
2:I:876:TRP:CD1	2:I:876:TRP:C	2.76	0.59
2:J:1356:ALA:HB3	2:J:1397:THR:HG22	1.83	0.59
2:G:1361:ILE:HG22	2:G:1435:TYR:OH	2.02	0.59
2:K:1846:ALA:HB3	2:K:1847:LEU:HD12	1.84	0.59
2:I:2057:GLU:HA	2:I:2060:ARG:NH1	2.17	0.59
2:J:1845:VAL:HG21	2:J:1856:LEU:HD22	1.82	0.59
1:F:843:VAL:HG13	1:F:900:ASP:HA	1.85	0.59
2:G:1286:LYS:HZ1	2:G:1367:ASP:HA	1.67	0.59
1:E:498:THR:HG22	1:E:508:TYR:HD1	1.67	0.59
1:A:553:ARG:NH2	1:A:567:ASN:HD21	2.00	0.59
2:I:1175:MET:HA	2:I:1274:ILE:CD1	2.31	0.59
2:H:766:SER:O	2:H:770:LYS:HG3	2.01	0.59
1:C:843:VAL:HG13	1:C:900:ASP:HA	1.84	0.59
1:F:18:LEU:HD21	2:L:1844:LEU:HD11	1.84	0.59
2:K:626:TYR:N	2:K:656:ARG:HH22	2.01	0.59
2:J:501:TRP:NE1	2:J:528:THR:HG22	2.10	0.59
2:J:788:THR:HG22	2:J:1094:HIS:CE1	2.37	0.59
2:I:779:GLY:O	2:I:780:SER:CB	2.49	0.59

*Continued on next page...*

*Continued from previous page...*

Atom-1	Atom-2	Distance(Å)	Clash(Å)
2:J:674:ILE:HD13	2:J:705:TYR:HE2	1.65	0.59
2:K:1115:TYR:HB3	2:K:1267:PRO:HB3	1.83	0.59
1:C:47:ILE:HB	2:I:1694:PHE:CD1	2.38	0.59
2:I:1335:PHE:CE1	2:I:1629:ILE:CD1	2.85	0.59
1:B:926:SER:O	1:B:930:GLN:HG2	2.02	0.59
1:D:1161:ALA:O	1:D:1163:GLN:HG3	2.03	0.59
2:I:154:TYR:CZ	2:I:561:ARG:NH1	2.71	0.59
1:E:1183:VAL:HG11	1:E:1187:THR:HG21	1.83	0.59
2:H:854:VAL:HG21	2:H:1070:PRO:HA	1.83	0.59
2:L:1203:TYR:O	2:L:1219:VAL:HA	2.03	0.59
2:H:937:ARG:NE	2:H:941:LEU:HD11	2.18	0.59
1:E:421:ARG:HH22	1:E:1613:LYS:CG	2.14	0.59
2:I:646:SER:HA	2:I:649:GLU:HG2	1.84	0.59
2:L:979:LEU:HD21	2:L:999:ALA:HB3	1.83	0.59
2:K:300:THR:H	2:K:303:GLU:HB3	1.68	0.59
2:G:1290:TYR:CD1	2:G:1299:VAL:HG12	2.37	0.59
1:A:612:ILE:HD11	1:F:579:MET:HB3	1.84	0.59
2:I:856:THR:HA	2:I:865:ILE:O	2.02	0.59
1:D:1363:MET:HE1	1:D:1373:VAL:CG2	2.31	0.59
2:K:762:LEU:HD22	2:K:802:TYR:CD2	2.31	0.59
2:K:903:ILE:HD11	2:K:914:TRP:CE2	2.38	0.59
2:G:331:LEU:HD22	2:G:396:ILE:HG13	1.84	0.59
2:L:876:TRP:CD1	2:L:876:TRP:C	2.76	0.59
1:D:1280:CYS:HB2	1:D:1626:GLY:HA2	1.84	0.59
2:I:1259:LEU:HD23	2:I:1288:PHE:HB2	1.83	0.59
2:L:489:GLU:O	2:L:493:MET:HG3	2.02	0.59
2:G:196:PHE:CD2	2:G:266:LYS:HB3	2.38	0.59
1:B:973:TRP:NE1	1:B:1648:LYS:HB2	2.17	0.59
2:L:796:TRP:CH2	2:L:805:MET:HE1	2.37	0.59
1:E:1307:PHE:HA	1:E:1568:ALA:HB2	1.84	0.59
2:L:1745:LEU:HB3	2:L:1799:LEU:HD22	1.84	0.59
2:L:626:TYR:N	2:L:656:ARG:HH22	2.01	0.59
2:H:934:VAL:O	2:H:938:MET:HG3	2.02	0.59
2:L:938:MET:HB3	2:L:959:THR:HG22	1.84	0.59
2:I:1619:LEU:O	2:I:1623:TRP:HB2	2.03	0.59
1:F:1602:PHE:CD2	1:F:1602:PHE:N	2.70	0.59
2:K:583:THR:OG1	2:K:587:GLN:HB2	2.03	0.59
2:K:1764:MET:HB3	2:K:1780:ILE:CD1	2.32	0.59
2:H:190:TYR:CD1	2:H:201:ILE:HD13	2.33	0.59
2:J:411:PRO:HD2	2:J:414:LEU:CD1	2.32	0.59
2:H:942:MET:CE	2:H:955:LEU:HB3	2.33	0.59
1:E:1336:GLU:O	1:E:1340:MET:HG2	2.01	0.59

*Continued on next page...*

*Continued from previous page...*

Atom-1	Atom-2	Distance(Å)	Clash(Å)
1:A:999:LEU:HD11	1:A:1575:ASN:HB3	1.85	0.59
2:H:77:ALA:O	2:H:139:ALA:HB1	2.02	0.59
1:B:1307:PHE:HA	1:B:1568:ALA:HB2	1.85	0.59
2:L:1833:PHE:CZ	2:L:2039:TYR:HB2	2.37	0.59
2:H:1289:TYR:CG	2:H:1370:LEU:HD23	2.38	0.59
1:C:1493:PHE:CE2	1:C:1509:THR:HG22	2.37	0.59
1:F:811:ASP:HB3	1:F:814:TYR:HB3	1.84	0.59
2:K:926:LEU:O	2:K:1008:ILE:HD11	2.03	0.59
1:B:383:TYR:O	1:B:387:ILE:HG23	2.03	0.59
2:G:228:LEU:O	2:G:232:HIS:HD2	1.84	0.59
2:J:926:LEU:O	2:J:1008:ILE:HD11	2.03	0.59
2:G:1985:GLN:HG3	2:G:1986:PRO:CD	2.25	0.59
2:L:300:THR:H	2:L:303:GLU:HB3	1.67	0.59
1:B:989:ASN:H	1:B:1491:ASN:ND2	1.86	0.59
2:L:515:ASP:HB3	2:L:541:LEU:HD23	1.85	0.59
2:G:1097:PHE:HD2	2:G:1100:ARG:HH12	1.49	0.59
1:D:18:LEU:HD21	2:J:1844:LEU:CD1	2.33	0.59
2:K:779:GLY:HA3	2:K:811:MET:CE	2.33	0.59
2:K:459:LYS:HB3	2:K:485:ASP:OD1	2.03	0.59
2:H:1659:ILE:HG13	2:H:1664:ILE:HD11	1.84	0.59
2:K:616:ASP:OD2	2:K:823:HIS:CE1	2.54	0.59
2:L:1305:LEU:HD12	2:L:1305:LEU:H	1.67	0.59
2:J:2054:TYR:HA	2:J:2057:GLU:OE1	2.02	0.59
2:J:1846:ALA:HB3	2:J:1847:LEU:HD12	1.84	0.59
2:H:1289:TYR:CB	2:H:1370:LEU:HD23	2.32	0.59
2:J:515:ASP:HB3	2:J:541:LEU:HD23	1.84	0.59
1:F:1638:HIS:ND1	1:F:1639:PRO:HD2	2.18	0.59
1:A:1186:VAL:HG23	1:A:1309:ASP:HB2	1.85	0.59
2:J:1976:CYS:O	2:J:1980:THR:HG23	2.03	0.59
1:F:767:HIS:NE2	1:F:771:LEU:HD23	2.17	0.59
1:F:1504:ARG:NH1	1:F:1504:ARG:CG	2.50	0.59
2:J:1594:ARG:NH1	2:J:1594:ARG:CG	2.58	0.59
1:B:435:GLN:HG2	1:B:701:ARG:O	2.02	0.59
2:L:1871:VAL:HG21	2:L:2003:VAL:HA	1.85	0.59
2:G:300:THR:H	2:G:303:GLU:HB3	1.66	0.59
2:G:298:ALA:CB	2:G:304:PHE:HA	2.33	0.59
2:G:580:LEU:HD12	2:G:1103:TYR:CE2	2.37	0.59
2:K:580:LEU:HD12	2:K:1103:TYR:CE2	2.38	0.59
2:H:1721:ARG:HH21	2:H:1853:ILE:HD12	1.67	0.59
2:H:459:LYS:HB3	2:H:485:ASP:OD1	2.02	0.59
2:H:1602:LEU:HD13	2:H:1606:ILE:CD1	2.33	0.59
2:I:251:PRO:CG	2:I:316:PHE:HA	2.31	0.59

*Continued on next page...*

*Continued from previous page...*

Atom-1	Atom-2	Distance(Å)	Clash(Å)
2:L:215:TRP:O	2:L:218:VAL:HG22	2.03	0.59
2:J:1324:PHE:HA	2:J:1583:VAL:HG11	1.85	0.59
2:K:1610:MET:CE	2:K:1610:MET:HA	2.33	0.59
1:D:15:VAL:HG11	2:J:2022:LEU:HD21	1.84	0.59
2:I:1938:THR:O	2:I:1942:VAL:HG23	2.02	0.59
1:D:926:SER:O	1:D:930:GLN:HG2	2.03	0.59
2:H:2044:THR:HG21	2:H:2054:TYR:CZ	2.38	0.59
2:L:2054:TYR:HA	2:L:2057:GLU:OE1	2.03	0.59
2:I:1203:TYR:O	2:I:1219:VAL:HA	2.02	0.59
2:H:1833:PHE:CZ	2:H:2039:TYR:HB2	2.38	0.59
1:A:445:LEU:HD11	1:A:481:LEU:HD11	1.84	0.59
2:J:448:HIS:HD2	2:J:491:VAL:HG12	1.67	0.59
2:H:529:ASN:HD22	2:H:552:VAL:HG22	1.67	0.59
1:D:1505:GLY:O	1:D:1509:THR:HG23	2.03	0.59
1:A:1381:MET:HG2	1:A:1382:THR:N	2.15	0.59
1:F:1307:PHE:HA	1:F:1568:ALA:HB2	1.85	0.59
2:K:718:PRO:HG3	2:K:727:VAL:HG21	1.85	0.59
1:F:1703:VAL:HG22	1:F:1712:LYS:C	2.23	0.59
2:I:300:THR:H	2:I:303:GLU:HB3	1.67	0.59
2:L:788:THR:HG22	2:L:1094:HIS:CE1	2.37	0.59
1:D:22:PHE:O	2:J:2006:HIS:HA	2.03	0.59
1:B:1273:ILE:CD1	1:D:1630:LYS:HD2	2.33	0.59
1:A:1218:VAL:HG13	1:A:1301:VAL:HG13	1.84	0.59
2:H:1067:LEU:N	2:H:1067:LEU:HD12	2.18	0.59
1:F:999:LEU:HD21	1:F:1575:ASN:CG	2.24	0.59
1:E:1490:GLY:O	1:E:1509:THR:HB	2.03	0.59
2:L:791:TYR:HA	2:L:796:TRP:CD1	2.37	0.59
1:D:2:ARG:HB2	1:D:5:VAL:HB	1.84	0.59
1:B:30:GLU:HB2	2:H:2045:ALA:CB	2.33	0.59
1:B:445:LEU:HD11	1:B:481:LEU:HD11	1.85	0.59
2:K:1356:ALA:HB3	2:K:1397:THR:HG22	1.83	0.59
2:K:1475:LEU:HD11	2:K:1483:LEU:HD11	1.85	0.59
2:H:317:TRP:O	2:H:321:ARG:HG2	2.03	0.59
1:C:1047:TYR:CZ	1:C:1058:PRO:HB3	2.38	0.59
1:B:1364:THR:HG22	1:B:1366:GLN:H	1.67	0.59
2:G:1475:LEU:HD23	2:G:1476:ASP:H	1.68	0.59
1:B:1001:GLU:O	1:B:1007:ASN:HA	2.03	0.59
2:K:1729:ASN:O	2:K:1757:ILE:HG23	2.03	0.59
2:G:1093:ASP:O	2:G:1097:PHE:HD1	1.85	0.58
2:H:856:THR:HA	2:H:865:ILE:O	2.03	0.58
2:K:827:GLN:NE2	2:K:827:GLN:H	2.00	0.58
2:G:1897:GLU:HG2	2:G:1901:GLN:NE2	2.17	0.58

*Continued on next page...*

*Continued from previous page...*

Atom-1	Atom-2	Distance(Å)	Clash(Å)
2:K:1679:LEU:O	2:K:1680:GLN:HG3	2.03	0.58
1:D:827:ARG:NH1	1:D:831:GLU:OE2	2.36	0.58
2:G:779:GLY:O	2:G:780:SER:CB	2.51	0.58
1:A:962:ASN:HB3	2:G:969:ARG:HD2	1.84	0.58
2:I:459:LYS:HB3	2:I:485:ASP:OD1	2.03	0.58
2:L:1466:VAL:O	2:L:1470:LYS:HG2	2.03	0.58
2:L:251:PRO:CG	2:L:316:PHE:HA	2.33	0.58
1:F:905:LEU:HD22	1:F:911:LEU:HD21	1.85	0.58
2:K:215:TRP:CE3	2:K:216:ASP:N	2.68	0.58
1:F:1106:LEU:HD23	1:F:1107:GLU:H	1.68	0.58
1:B:1493:PHE:CE2	1:B:1509:THR:HG22	2.38	0.58
2:I:31:LEU:HD13	2:I:75:LEU:HD21	1.85	0.58
1:A:1108:PRO:HG3	1:A:1141:ARG:NE	2.18	0.58
1:D:1081:ILE:HA	1:D:1163:GLN:HE22	1.68	0.58
2:L:854:VAL:CG2	2:L:1070:PRO:HA	2.33	0.58
2:K:540:ILE:HD13	2:K:557:GLU:HB3	1.85	0.58
2:L:1976:CYS:O	2:L:1980:THR:HG23	2.04	0.58
2:G:126:VAL:HG12	2:G:127:ALA:H	1.68	0.58
1:D:1020:PHE:CE2	1:D:1028:MET:HG3	2.38	0.58
1:F:968:PRO:HD2	1:F:1374:PRO:HB3	1.85	0.58
2:J:1866:THR:HA	2:J:1869:VAL:HG22	1.84	0.58
2:I:1239:ASP:OD1	2:I:1240:ASN:N	2.31	0.58
1:E:1113:LYS:O	1:E:1117:GLU:HG3	2.03	0.58
2:L:352:SER:HB2	2:L:433:LEU:HD21	1.84	0.58
1:F:433:CYS:O	1:F:437:MET:HG3	2.03	0.58
2:K:686:PRO:HG3	2:K:1185:HIS:O	2.02	0.58
2:I:298:ALA:CB	2:I:304:PHE:HA	2.32	0.58
2:K:876:TRP:C	2:K:876:TRP:CD1	2.75	0.58
2:I:1721:ARG:HH21	2:I:1853:ILE:HD12	1.66	0.58
2:J:818:THR:HA	2:J:829:LYS:HG2	1.85	0.58
2:G:1517:LEU:HB2	2:G:1521:GLU:HB2	1.85	0.58
2:I:1499:LYS:HD3	2:I:1534:GLU:OE1	2.03	0.58
2:I:1289:TYR:HB2	2:I:1370:LEU:HD23	1.85	0.58
2:L:472:THR:HG23	2:L:499:VAL:HA	1.85	0.58
2:K:1871:VAL:HG21	2:K:2004:PRO:HD3	1.84	0.58
1:D:43:ARG:NH1	2:J:1687:GLN:NE2	2.50	0.58
1:A:1086:PHE:CE2	1:A:1310:PHE:HD2	2.21	0.58
1:A:551:LEU:HD23	1:A:551:LEU:C	2.24	0.58
2:J:1938:THR:O	2:J:1942:VAL:HG23	2.02	0.58
1:D:1156:PHE:CZ	1:D:1316:TYR:HA	2.38	0.58
2:H:541:LEU:HG	2:H:552:VAL:HG11	1.85	0.58
2:L:1475:LEU:HD23	2:L:1476:ASP:H	1.67	0.58

*Continued on next page...*



*Continued from previous page...*

Atom-1	Atom-2	Distance(Å)	Clash(Å)
2:G:1305:LEU:HD12	2:G:1305:LEU:H	1.68	0.58
1:D:970:LEU:HD21	1:D:1658:VAL:HG11	1.84	0.58
2:I:1537:GLY:O	2:I:1539:PRO:HD3	2.02	0.58
1:B:731:ASP:HB3	1:B:735:GLY:HA3	1.85	0.58
2:G:581:VAL:HG11	2:G:1113:ILE:HD11	1.85	0.58
1:C:942:VAL:O	2:I:1536:HIS:HB2	2.04	0.58
1:B:430:VAL:O	1:B:434:ILE:HG13	2.04	0.58
1:D:701:ARG:NH1	1:D:1610:ARG:NH2	2.51	0.58
1:D:435:GLN:HG2	1:D:701:ARG:O	2.03	0.58
1:A:1336:GLU:O	1:A:1340:MET:HG2	2.02	0.58
2:L:1770:ASN:HB2	2:L:1776:LYS:CE	2.30	0.58
2:K:48:LEU:HD13	2:K:83:VAL:HG22	1.85	0.58
2:J:856:THR:HA	2:J:865:ILE:O	2.04	0.58
2:H:779:GLY:HA3	2:H:811:MET:CE	2.34	0.58
2:I:549:ASN:HD22	2:I:550:THR:N	2.00	0.58
2:L:1115:TYR:HB3	2:L:1267:PRO:CB	2.33	0.58
1:F:628:TYR:CZ	1:F:630:LYS:HG2	2.38	0.58
1:C:628:TYR:CZ	1:C:630:LYS:HG2	2.38	0.58
2:G:2032:PRO:C	2:G:2036:ILE:HG13	2.24	0.58
2:K:1888:PRO:HG3	2:K:1900:LEU:HD12	1.85	0.58
2:G:1015:HIS:NE2	2:G:1019:LEU:HD11	2.17	0.58
2:H:1370:LEU:HA	2:H:1435:TYR:HE2	1.68	0.58
2:J:99:LEU:O	2:J:103:LYS:HG3	2.03	0.58
2:I:305:ALA:O	2:I:309:LYS:HD3	2.03	0.58
2:K:117:ASN:OD1	2:K:561:ARG:HG3	2.02	0.58
1:A:619:LYS:HG2	1:A:620:LYS:H	1.69	0.58
1:F:1647:ASP:HB2	1:F:1649:ALA:HB3	1.85	0.58
2:K:1116:PHE:O	2:K:1270:GLY:HA3	2.03	0.58
2:L:794:GLY:O	2:L:804:PRO:HA	2.03	0.58
2:I:1887:ASN:H	2:I:1994:ALA:HB1	1.66	0.58
1:D:12:THR:O	1:D:16:GLU:HG2	2.03	0.58
2:H:1750:GLY:O	2:H:1755:LYS:HE3	2.03	0.58
2:K:1305:LEU:HD23	2:K:1366:ILE:HD11	1.84	0.58
2:L:726:GLN:O	2:L:730:ILE:HG12	2.03	0.58
2:L:374:GLU:CA	2:L:377:HIS:HD2	2.09	0.58
1:B:1148:LEU:HD21	1:D:1150:ILE:HG12	1.85	0.58
2:I:867:LYS:HD3	2:I:1065:CYS:SG	2.43	0.58
2:J:1804:GLN:HG2	2:J:1865:LEU:HD23	1.85	0.58
2:K:1866:THR:HA	2:K:1869:VAL:HG22	1.85	0.58
2:G:856:THR:HG23	2:G:866:HIS:CD2	2.39	0.58
2:G:549:ASN:HD22	2:G:550:THR:N	2.01	0.58
2:H:674:ILE:HD13	2:H:705:TYR:HE2	1.67	0.58

*Continued on next page...*



*Continued from previous page...*

Atom-1	Atom-2	Distance(Å)	Clash(Å)
1:E:1037:ASN:CG	1:E:1674:ILE:HG23	2.24	0.58
2:G:376:ARG:CB	2:G:394:PRO:HG2	2.33	0.58
2:H:215:TRP:O	2:H:218:VAL:HG22	2.03	0.58
1:D:1574:LEU:CD1	1:D:1622:VAL:HG11	2.33	0.58
1:D:1443:LEU:HD11	1:D:1470:ARG:HB3	1.84	0.58
2:G:1346:MET:HB2	2:G:1427:MET:CE	2.33	0.58
1:C:445:LEU:HD11	1:C:481:LEU:HD11	1.85	0.58
2:K:1204:VAL:HG22	2:K:1219:VAL:HG22	1.84	0.58
1:F:970:LEU:HD21	1:F:1658:VAL:HG11	1.84	0.58
1:B:715:ASN:HD22	1:B:717:GLY:H	1.51	0.58
1:A:450:TYR:CE1	1:A:1551:ASN:HB2	2.38	0.58
2:L:937:ARG:NE	2:L:941:LEU:HD11	2.18	0.58
2:K:962:PHE:O	2:K:966:VAL:HG23	2.03	0.58
2:H:726:GLN:O	2:H:730:ILE:HG12	2.03	0.58
2:J:1181:PHE:CE1	2:J:1191:PRO:HD2	2.38	0.58
1:C:365:GLN:HG3	1:D:365:GLN:HG3	1.84	0.58
2:L:240:THR:O	2:L:244:VAL:HG23	2.04	0.58
1:B:682:VAL:HG11	1:B:695:TYR:CE2	2.39	0.58
2:H:626:TYR:N	2:H:656:ARG:HH22	2.01	0.58
2:G:1721:ARG:HH21	2:G:1853:ILE:HD12	1.67	0.58
2:K:609:THR:O	2:K:613:VAL:HB	2.03	0.58
2:G:215:TRP:O	2:G:218:VAL:HG22	2.04	0.58
2:L:1361:ILE:HG22	2:L:1435:TYR:OH	2.03	0.58
2:G:1499:LYS:HD3	2:G:1534:GLU:OE1	2.03	0.58
1:A:70:ALA:O	2:I:403:LEU:HD12	2.04	0.58
2:H:1305:LEU:HD11	2:H:1365:LYS:HD2	1.84	0.58
2:J:1888:PRO:HG3	2:J:1900:LEU:HD12	1.84	0.58
1:C:767:HIS:HB2	1:C:813:LEU:HD12	1.85	0.58
2:L:723:ALA:O	2:L:726:GLN:HB2	2.04	0.58
2:J:937:ARG:NE	2:J:941:LEU:HD11	2.19	0.58
1:C:1432:ILE:HD11	1:C:1481:GLN:HB3	1.84	0.58
1:D:983:GLN:HB3	1:D:1418:ILE:HD13	1.85	0.58
2:H:713:HIS:CD2	2:H:740:ILE:HD13	2.38	0.58
1:A:767:HIS:HB2	1:A:813:LEU:HD12	1.84	0.58
1:A:1587:PRO:HA	1:A:1611:SER:OG	2.04	0.58
1:D:1142:LEU:HD12	1:D:1142:LEU:H	1.67	0.58
1:C:1495:ARG:NH1	1:F:992:LYS:HE2	2.17	0.58
2:J:600:VAL:HG22	2:J:601:PRO:HD2	1.84	0.58
2:K:595:SER:CB	2:K:602:PRO:HG3	2.26	0.58
1:B:1703:VAL:HG22	1:B:1712:LYS:C	2.24	0.58
2:G:1896:THR:HG22	2:G:1897:GLU:N	2.17	0.58
2:I:1802:ALA:HB1	2:I:1804:GLN:NE2	2.15	0.58

*Continued on next page...*

*Continued from previous page...*

Atom-1	Atom-2	Distance(Å)	Clash(Å)
2:L:661:ASN:HD21	3:L:2101:FMN:HN3	1.50	0.58
2:L:459:LYS:HB3	2:L:485:ASP:OD1	2.04	0.58
2:H:1896:THR:HG22	2:H:1897:GLU:N	2.17	0.58
2:K:472:THR:H	2:K:493:MET:HE3	1.69	0.58
2:I:215:TRP:O	2:I:218:VAL:HG22	2.03	0.58
2:G:1521:GLU:OE2	2:G:2028:THR:CG2	2.51	0.58
2:L:1478:GLN:HG2	2:L:1523:ILE:HG21	1.85	0.58
2:K:331:LEU:HD22	2:K:396:ILE:HG13	1.85	0.58
2:I:1694:PHE:HD2	2:I:1843:ALA:HB2	1.69	0.58
1:E:1493:PHE:HE2	1:E:1509:THR:HG22	1.65	0.58
2:K:663:ILE:HD12	2:K:663:ILE:H	1.69	0.58
1:C:999:LEU:HD11	1:C:1575:ASN:HB3	1.86	0.58
2:I:857:VAL:CG1	2:I:876:TRP:NE1	2.67	0.58
2:J:857:VAL:CG1	2:J:876:TRP:NE1	2.67	0.58
2:I:1053:ILE:HD11	2:I:1061:VAL:HG13	1.85	0.58
1:F:1310:PHE:CE1	1:F:1315:SER:HB2	2.38	0.58
2:H:1015:HIS:NE2	2:H:1019:LEU:HD11	2.18	0.58
2:J:1008:ILE:HD12	2:J:1013:VAL:HG22	1.85	0.58
1:B:335:LEU:HD12	1:B:335:LEU:C	2.24	0.58
2:K:350:MET:HG3	2:K:435:ILE:CG2	2.33	0.58
2:G:1175:MET:HA	2:G:1274:ILE:CD1	2.33	0.58
2:H:384:ASN:HB3	2:H:527:LEU:HD11	1.85	0.58
1:B:1386:THR:HB	1:D:1269:SER:O	2.04	0.58
1:C:970:LEU:HD21	1:C:1658:VAL:HG11	1.85	0.58
1:E:716:GLN:HB3	1:E:769:ILE:HG23	1.85	0.58
2:L:1537:GLY:O	2:L:1539:PRO:HD3	2.03	0.58
2:I:1594:ARG:NH1	2:I:1594:ARG:CG	2.58	0.58
2:I:2052:LYS:HB3	2:I:2074:TRP:CD2	2.39	0.58
1:D:613:PRO:O	1:D:614:PHE:HB2	2.04	0.58
1:F:1081:ILE:HA	1:F:1163:GLN:HE22	1.68	0.58
2:L:298:ALA:CB	2:L:304:PHE:HA	2.33	0.58
2:L:1881:TYR:CB	2:L:2004:PRO:HG3	2.34	0.58
2:K:581:VAL:HG11	2:K:1113:ILE:HD11	1.86	0.58
2:K:857:VAL:CG1	2:K:876:TRP:CD1	2.86	0.58
2:I:705:TYR:HA	2:I:709:LEU:HD21	1.85	0.58
2:K:1519:THR:O	2:K:1520:LYS:HB2	2.04	0.58
1:B:1078:ILE:HB	1:B:1338:GLY:HA2	1.84	0.58
2:H:876:TRP:CD1	2:H:876:TRP:C	2.76	0.58
2:G:493:MET:HA	2:G:497:ASP:HB2	1.85	0.58
2:J:1764:MET:HB3	2:J:1780:ILE:CD1	2.33	0.58
2:I:663:ILE:CD1	2:I:663:ILE:H	2.17	0.58
2:K:1179:GLU:HA	2:K:1190:ASN:CB	2.33	0.58

*Continued on next page...*

*Continued from previous page...*

Atom-1	Atom-2	Distance(Å)	Clash(Å)
1:D:445:LEU:HD11	1:D:481:LEU:HD11	1.86	0.58
2:J:1203:TYR:O	2:J:1219:VAL:HA	2.03	0.58
2:L:1750:GLY:O	2:L:1755:LYS:HE3	2.03	0.58
1:C:1323:ALA:HB1	1:C:1351:PHE:HE2	1.68	0.58
1:D:503:ARG:HA	1:D:933:ILE:HD11	1.85	0.58
2:K:2054:TYR:HA	2:K:2057:GLU:OE1	2.04	0.58
1:F:1307:PHE:HB3	1:F:1357:CYS:HB2	1.85	0.58
1:F:715:ASN:HD22	1:F:717:GLY:H	1.52	0.58
1:F:1367:LEU:HD22	1:F:1371:MET:HG3	1.85	0.58
1:E:959:PRO:HB3	2:K:972:SER:HA	1.85	0.58
2:K:228:LEU:O	2:K:232:HIS:HD2	1.87	0.58
1:D:356:LYS:NZ	1:F:1143:ARG:HH21	2.02	0.58
1:D:1647:ASP:HB2	1:D:1649:ALA:HB3	1.85	0.58
2:G:884:PHE:HE2	2:G:1039:GLU:HA	1.69	0.58
2:G:374:GLU:CA	2:G:377:HIS:HD2	2.09	0.58
2:I:1767:GLU:HB2	2:I:2016:PRO:CG	2.20	0.58
1:C:1078:ILE:HB	1:C:1338:GLY:HA2	1.83	0.58
2:L:1007:LEU:HD12	2:L:1007:LEU:N	2.17	0.58
2:I:1679:LEU:O	2:I:1680:GLN:HG3	2.04	0.58
1:E:1426:GLU:HA	1:E:1429:ARG:HB2	1.85	0.58
2:I:1466:VAL:O	2:I:1470:LYS:HG2	2.04	0.58
2:K:37:VAL:HG12	2:K:38:PRO:O	2.03	0.58
2:K:942:MET:HE1	2:K:955:LEU:HB3	1.85	0.58
2:K:942:MET:CE	2:K:955:LEU:HB3	2.33	0.58
2:K:251:PRO:CG	2:K:316:PHE:HA	2.32	0.58
2:L:1586:ASP:OD1	2:L:1588:ASN:HB2	2.03	0.58
2:K:376:ARG:CB	2:K:394:PRO:HG2	2.32	0.58
2:I:916:GLY:C	2:I:929:MET:HE2	2.24	0.58
2:K:709:LEU:H	2:K:709:LEU:HD23	1.68	0.58
1:B:827:ARG:NH1	1:B:831:GLU:OE2	2.37	0.58
1:B:999:LEU:HD11	1:B:1575:ASN:HB3	1.85	0.58
1:B:999:LEU:HD21	1:B:1575:ASN:CG	2.24	0.58
2:H:1259:LEU:HD23	2:H:1288:PHE:HB2	1.86	0.58
2:G:783:GLY:HA3	2:G:1075:TYR:CB	2.32	0.58
1:F:1323:ALA:HB1	1:F:1351:PHE:HE2	1.69	0.58
2:G:1938:THR:O	2:G:1942:VAL:HG23	2.03	0.58
1:A:342:ILE:HD11	1:D:342:ILE:HD11	1.86	0.58
2:I:81:ALA:HB2	2:I:139:ALA:HA	1.85	0.58
2:H:1883:MET:HB2	2:H:2001:ILE:HD12	1.84	0.58
2:J:196:PHE:CD2	2:J:266:LYS:HB3	2.39	0.58
2:I:626:TYR:N	2:I:656:ARG:HH22	2.01	0.58
2:I:462:ALA:HB2	2:I:481:LEU:HB2	1.85	0.58

*Continued on next page...*

*Continued from previous page...*

Atom-1	Atom-2	Distance(Å)	Clash(Å)
2:I:37:VAL:HG12	2:I:38:PRO:O	2.03	0.58
2:I:1594:ARG:HH11	2:I:1594:ARG:CG	1.90	0.58
2:I:501:TRP:NE1	2:I:528:THR:CG2	2.64	0.58
2:H:600:VAL:HG22	2:H:601:PRO:HD2	1.85	0.58
2:L:1760:ASN:O	2:L:1764:MET:HG2	2.04	0.58
1:D:1108:PRO:HG3	1:D:1141:ARG:NE	2.16	0.58
2:H:1115:TYR:OH	2:H:1173:HIS:HD2	1.87	0.58
2:K:635:TYR:CB	2:K:641:MET:HG3	2.33	0.58
2:H:1760:ASN:O	2:H:1764:MET:HG2	2.04	0.58
2:H:663:ILE:H	2:H:663:ILE:HD12	1.69	0.58
2:G:2044:THR:HG21	2:G:2054:TYR:CZ	2.38	0.58
1:D:1307:PHE:HA	1:D:1568:ALA:HB2	1.85	0.58
2:L:1204:VAL:HG22	2:L:1219:VAL:HG22	1.85	0.58
2:G:1887:ASN:H	2:G:1994:ALA:HB1	1.68	0.58
2:K:931:TYR:O	2:K:935:VAL:HG12	2.03	0.58
1:A:1534:GLU:HG2	1:A:1625:PHE:CE1	2.38	0.58
2:J:305:ALA:O	2:J:309:LYS:HD3	2.04	0.58
1:B:623:PHE:N	1:B:623:PHE:CD2	2.72	0.58
2:I:540:ILE:HD13	2:I:557:GLU:HB3	1.85	0.58
1:D:524:LYS:HB3	1:D:528:GLU:OE2	2.03	0.58
2:G:876:TRP:CD1	2:G:876:TRP:C	2.77	0.58
1:C:1113:LYS:O	1:C:1117:GLU:HG3	2.04	0.58
2:H:374:GLU:CA	2:H:377:HIS:HD2	2.08	0.58
1:C:1081:ILE:HA	1:C:1163:GLN:NE2	2.19	0.58
2:J:600:VAL:HG13	2:J:601:PRO:CD	2.33	0.58
2:K:2052:LYS:HD3	2:K:2074:TRP:HE1	1.69	0.58
2:I:779:GLY:HA3	2:I:811:MET:CE	2.33	0.58
2:K:1897:GLU:HG2	2:K:1901:GLN:NE2	2.16	0.58
2:J:911:GLN:NE2	2:J:1065:CYS:H	2.02	0.58
2:G:420:PRO:HG3	2:G:847:TYR:CD1	2.38	0.58
1:E:1107:GLU:HG3	1:E:1108:PRO:HD2	1.86	0.58
2:L:1375:HIS:ND1	2:L:1610:MET:HG2	2.18	0.58
2:H:930:THR:HG22	2:H:933:GLU:CG	2.33	0.58
2:G:489:GLU:O	2:G:493:MET:HG3	2.03	0.58
2:G:1375:HIS:CE1	2:G:1610:MET:SD	2.94	0.58
1:E:1094:LYS:HB3	1:E:1154:LEU:HB2	1.86	0.58
2:G:1960:MET:HB3	2:G:1964:ASP:CB	2.34	0.58
1:A:905:LEU:HD23	1:A:908:ILE:HD12	1.85	0.58
2:G:1053:ILE:HD11	2:G:1061:VAL:HG13	1.86	0.58
1:F:1574:LEU:HD12	1:F:1622:VAL:HG11	1.84	0.58
1:E:1310:PHE:CE1	1:E:1315:SER:HB2	2.39	0.58
1:D:1094:LYS:HB3	1:D:1154:LEU:HB2	1.85	0.58

*Continued on next page...*

*Continued from previous page...*

Atom-1	Atom-2	Distance(Å)	Clash(Å)
1:C:569:LEU:HD13	1:D:548:VAL:HG23	1.85	0.58
1:A:1179:ILE:O	1:A:1183:VAL:HG23	2.03	0.58
1:F:767:HIS:HB2	1:F:813:LEU:HD12	1.85	0.58
1:B:843:VAL:HG13	1:B:900:ASP:HA	1.84	0.58
2:J:794:GLY:O	2:J:804:PRO:HA	2.03	0.58
2:I:352:SER:HB2	2:I:433:LEU:HD21	1.86	0.58
1:A:961:ALA:HB2	1:A:1022:LEU:HD12	1.85	0.58
1:E:1602:PHE:CD2	1:E:1602:PHE:N	2.72	0.58
1:C:827:ARG:NH1	1:C:831:GLU:OE2	2.36	0.57
2:H:856:THR:HG23	2:H:866:HIS:CD2	2.39	0.57
1:D:1005:TRP:HE1	1:D:1561:LEU:HD22	1.68	0.57
2:G:856:THR:HA	2:G:865:ILE:O	2.04	0.57
2:J:1519:THR:O	2:J:1520:LYS:HB2	2.04	0.57
2:J:1751:GLY:O	2:J:1755:LYS:HG2	2.04	0.57
2:G:1442:TYR:HA	2:G:1445:THR:HG22	1.86	0.57
2:J:459:LYS:HB3	2:J:485:ASP:OD1	2.03	0.57
1:A:1565:PRO:HG3	1:A:1572:TRP:CH2	2.39	0.57
2:J:1171:TRP:HB3	2:J:1265:TYR:CE1	2.39	0.57
2:G:1499:LYS:HG3	2:G:1500:ASN:N	2.18	0.57
2:K:2032:PRO:C	2:K:2036:ILE:HG13	2.24	0.57
2:G:1617:ARG:HB2	2:G:1635:TYR:CZ	2.39	0.57
1:E:1307:PHE:HB3	1:E:1357:CYS:HB2	1.86	0.57
2:G:1289:TYR:HB2	2:G:1370:LEU:HD23	1.86	0.57
2:I:1833:PHE:CZ	2:I:2039:TYR:HB2	2.39	0.57
2:G:1259:LEU:HD23	2:G:1288:PHE:HB2	1.86	0.57
2:G:515:ASP:HB3	2:G:541:LEU:HD23	1.85	0.57
1:A:1421:ARG:HD2	1:A:1489:PHE:O	2.04	0.57
2:G:60:THR:HG22	2:G:62:GLU:H	1.70	0.57
2:K:529:ASN:HD22	2:K:552:VAL:CG2	2.16	0.57
2:H:298:ALA:CB	2:H:304:PHE:HA	2.34	0.57
2:K:298:ALA:CB	2:K:304:PHE:HA	2.33	0.57
1:A:339:GLN:O	1:A:343:ILE:HG13	2.04	0.57
2:L:48:LEU:HD13	2:L:83:VAL:HG22	1.84	0.57
2:H:290:VAL:HG11	2:H:315:LEU:HD13	1.85	0.57
2:K:215:TRP:O	2:K:218:VAL:HG22	2.04	0.57
1:B:1218:VAL:HG13	1:B:1301:VAL:CG1	2.34	0.57
1:B:1310:PHE:CE1	1:B:1315:SER:HB2	2.39	0.57
2:G:1888:PRO:HG3	2:G:1900:LEU:HD12	1.85	0.57
2:K:1370:LEU:HA	2:K:1435:TYR:HE2	1.68	0.57
2:L:930:THR:HG22	2:L:933:GLU:CG	2.34	0.57
2:J:541:LEU:HG	2:J:552:VAL:HG11	1.84	0.57
1:F:60:THR:HG23	2:L:1922:VAL:HG13	1.85	0.57

*Continued on next page...*

*Continued from previous page...*

Atom-1	Atom-2	Distance(Å)	Clash(Å)
1:B:1602:PHE:CD2	1:B:1602:PHE:N	2.71	0.57
2:H:1887:ASN:H	2:H:1994:ALA:HB1	1.69	0.57
1:D:397:ARG:NH1	1:D:692:THR:HG21	2.18	0.57
1:A:560:LYS:O	1:A:564:LEU:HB2	2.03	0.57
2:H:134:ILE:HG12	2:H:545:ILE:CD1	2.34	0.57
1:D:383:TYR:O	1:D:387:ILE:HG23	2.04	0.57
2:I:384:ASN:O	2:I:527:LEU:HD21	2.03	0.57
1:A:1005:TRP:HE1	1:A:1561:LEU:HD22	1.69	0.57
2:I:609:THR:O	2:I:613:VAL:HB	2.04	0.57
2:J:1478:GLN:HG2	2:J:1523:ILE:HG21	1.86	0.57
2:K:290:VAL:HG11	2:K:315:LEU:HD13	1.86	0.57
2:H:609:THR:O	2:H:613:VAL:HB	2.04	0.57
2:H:930:THR:HG22	2:H:933:GLU:HG3	1.85	0.57
2:I:1478:GLN:HG2	2:I:1523:ILE:HG21	1.86	0.57
1:E:926:SER:O	1:E:930:GLN:HG2	2.04	0.57
1:B:617:LEU:HD11	1:B:636:TYR:HB2	1.86	0.57
1:A:1514:ILE:O	1:A:1547:ARG:NH1	2.37	0.57
2:J:1114:GLU:HB3	2:J:1169:TYR:HB3	1.84	0.57
2:K:1833:PHE:CZ	2:K:2039:TYR:HB2	2.38	0.57
2:J:854:VAL:CG2	2:J:1070:PRO:HA	2.34	0.57
2:L:1239:ASP:OD1	2:L:1240:ASN:N	2.35	0.57
2:G:775:VAL:O	2:G:777:VAL:HG23	2.04	0.57
2:I:240:THR:O	2:I:244:VAL:HG23	2.04	0.57
2:H:43:PHE:CD2	2:I:22:ARG:CD	2.87	0.57
2:K:2052:LYS:HB3	2:K:2074:TRP:CD2	2.40	0.57
2:H:752:HIS:NE2	2:H:856:THR:CG2	2.66	0.57
2:I:911:GLN:NE2	2:I:1065:CYS:H	2.02	0.57
2:K:1896:THR:HG22	2:K:1897:GLU:N	2.19	0.57
2:G:37:VAL:HG12	2:G:38:PRO:O	2.03	0.57
2:H:743:TRP:CE2	2:H:761:ILE:HD11	2.38	0.57
2:K:1466:VAL:O	2:K:1470:LYS:HG2	2.04	0.57
2:H:549:ASN:HD22	2:H:550:THR:N	2.01	0.57
2:L:709:LEU:HD23	2:L:709:LEU:H	1.69	0.57
2:J:190:TYR:CD1	2:J:201:ILE:HD13	2.35	0.57
1:D:1106:LEU:HD23	1:D:1107:GLU:H	1.68	0.57
2:I:621:THR:HG21	2:I:628:ILE:HD12	1.85	0.57
2:H:942:MET:HE1	2:H:955:LEU:HB3	1.87	0.57
1:B:1280:CYS:HB2	1:B:1626:GLY:HA2	1.85	0.57
2:K:765:TYR:CB	2:K:805:MET:HE3	2.34	0.57
2:K:1499:LYS:HG3	2:K:1500:ASN:N	2.19	0.57
2:G:930:THR:HG22	2:G:933:GLU:CG	2.34	0.57
2:H:1499:LYS:CG	2:H:1500:ASN:N	2.66	0.57

*Continued on next page...*

*Continued from previous page...*

Atom-1	Atom-2	Distance(Å)	Clash(Å)
1:F:2:ARG:HB2	1:F:5:VAL:HB	1.86	0.57
2:G:1356:ALA:HB3	2:G:1397:THR:HG22	1.85	0.57
2:I:515:ASP:HB3	2:I:541:LEU:HD23	1.86	0.57
2:H:448:HIS:HD2	2:H:491:VAL:HG12	1.68	0.57
2:L:875:PHE:CD1	2:L:905:LYS:HD3	2.38	0.57
2:H:1976:CYS:O	2:H:1980:THR:HG23	2.04	0.57
1:D:1113:LYS:O	1:D:1117:GLU:HG3	2.04	0.57
1:A:828:TRP:HE1	1:A:838:THR:HA	1.68	0.57
2:L:305:ALA:O	2:L:309:LYS:HD3	2.05	0.57
1:C:340:LEU:HD21	1:D:340:LEU:HD21	1.86	0.57
2:K:884:PHE:HE2	2:K:1039:GLU:HA	1.69	0.57
2:J:1346:MET:HB2	2:J:1427:MET:CE	2.33	0.57
2:I:1178:THR:HG22	2:I:1180:VAL:H	1.70	0.57
2:G:1315:ILE:HD12	2:G:1315:ILE:H	1.69	0.57
2:G:305:ALA:O	2:G:309:LYS:HD3	2.03	0.57
2:K:1706:MET:O	2:K:1709:TYR:HB3	2.03	0.57
2:J:1881:TYR:CG	2:J:2004:PRO:HG3	2.39	0.57
2:H:1679:LEU:O	2:H:1680:GLN:HG3	2.03	0.57
2:G:613:VAL:CG1	2:G:614:PRO:HD3	2.35	0.57
2:K:914:TRP:HE1	2:K:916:GLY:HA3	1.68	0.57
2:H:779:GLY:HA3	2:H:811:MET:HE3	1.86	0.57
2:L:916:GLY:C	2:L:929:MET:HE1	2.25	0.57
1:B:22:PHE:O	2:H:2006:HIS:HA	2.04	0.57
2:G:743:TRP:CG	2:G:761:ILE:HD11	2.39	0.57
2:I:190:TYR:CD1	2:I:201:ILE:HD13	2.37	0.57
2:J:1659:ILE:HG13	2:J:1664:ILE:HD11	1.87	0.57
1:C:47:ILE:HB	2:I:1694:PHE:HD1	1.70	0.57
2:L:2032:PRO:C	2:L:2036:ILE:HG13	2.24	0.57
2:L:1745:LEU:HD12	2:L:1746:THR:N	2.19	0.57
1:A:2:ARG:HB2	1:A:5:VAL:HB	1.86	0.57
1:E:445:LEU:HD11	1:E:481:LEU:HD11	1.86	0.57
2:L:1175:MET:HA	2:L:1274:ILE:CD1	2.34	0.57
2:G:240:THR:O	2:G:244:VAL:HG23	2.04	0.57
1:E:731:ASP:HB3	1:E:735:GLY:HA3	1.87	0.57
1:D:843:VAL:HG13	1:D:900:ASP:HA	1.86	0.57
1:B:421:ARG:HH22	1:B:1613:LYS:HB3	1.70	0.57
1:C:23:ALA:HA	2:I:2007:SER:O	2.05	0.57
1:C:18:LEU:HD21	2:I:1844:LEU:CD1	2.35	0.57
2:I:1871:VAL:HG21	2:I:2003:VAL:HA	1.85	0.57
2:G:501:TRP:NE1	2:G:528:THR:CG2	2.65	0.57
2:H:76:VAL:O	2:H:80:ILE:HG13	2.03	0.57
2:K:76:VAL:O	2:K:80:ILE:HG13	2.05	0.57

*Continued on next page...*



*Continued from previous page...*

Atom-1	Atom-2	Distance(Å)	Clash(Å)
2:H:1804:GLN:HG2	2:H:1865:LEU:HD23	1.87	0.57
2:I:661:ASN:HD21	3:I:2101:FMN:HN3	1.52	0.57
2:H:747:ARG:NH1	2:H:780:SER:O	2.37	0.57
2:L:1897:GLU:HG2	2:L:1901:GLN:NE2	2.19	0.57
2:L:1896:THR:HG22	2:L:1897:GLU:N	2.20	0.57
2:I:440:HIS:CD2	2:I:499:VAL:CG2	2.87	0.57
1:F:1565:PRO:HG3	1:F:1572:TRP:CH2	2.40	0.57
1:F:1142:LEU:HD12	1:F:1142:LEU:N	2.20	0.57
1:B:1704:THR:HG23	1:B:1714:PRO:HG3	1.85	0.57
2:H:765:TYR:CB	2:H:805:MET:HE3	2.34	0.57
1:E:1156:PHE:CZ	1:E:1316:TYR:HA	2.40	0.57
1:F:926:SER:O	1:F:930:GLN:HG2	2.03	0.57
1:E:1470:ARG:O	1:E:1474:ILE:HG13	2.05	0.57
2:H:1499:LYS:HG3	2:H:1500:ASN:N	2.17	0.57
2:H:1939:LEU:O	2:H:1943:LEU:HG	2.05	0.57
1:B:1573:MET:HE2	1:B:1622:VAL:HG23	1.86	0.57
1:A:1463:GLU:O	1:A:1467:LEU:HB2	2.04	0.57
1:D:999:LEU:HD11	1:D:1575:ASN:HB3	1.85	0.57
1:E:1032:MET:HE3	1:E:1165:PRO:HB3	1.85	0.57
2:G:1745:LEU:HB3	2:G:1799:LEU:HD22	1.87	0.57
2:K:448:HIS:HD2	2:K:491:VAL:CG1	2.18	0.57
2:I:1130:ILE:HG21	2:I:1155:PRO:HB3	1.86	0.57
2:J:1340:LYS:HE3	2:L:373:PRO:CG	2.34	0.57
1:B:12:THR:O	1:B:16:GLU:HG2	2.04	0.57
2:I:1944:ASN:HA	2:I:1993:PHE:CD1	2.39	0.57
2:H:1309:PHE:CE2	2:H:1360:PRO:HA	2.39	0.57
1:E:1052:ASP:HB3	1:E:1055:THR:O	2.04	0.57
1:B:17:LEU:HD22	2:H:2041:PRO:HB3	1.87	0.57
1:F:619:LYS:HG2	1:F:620:LYS:H	1.69	0.57
1:D:1381:MET:HG2	1:D:1382:THR:N	2.18	0.57
1:A:435:GLN:HG2	1:A:701:ARG:O	2.04	0.57
2:L:747:ARG:NH1	2:L:780:SER:O	2.37	0.57
2:G:610:PRO:CD	3:G:2101:FMN:H6	2.33	0.57
2:I:1764:MET:HG3	2:I:1781:PHE:HE1	1.70	0.57
2:I:489:GLU:O	2:I:493:MET:HG3	2.05	0.57
1:C:1573:MET:HE2	1:C:1622:VAL:HG23	1.85	0.57
2:K:1586:ASP:OD1	2:K:1588:ASN:HB2	2.04	0.57
2:K:726:GLN:O	2:K:730:ILE:HG12	2.04	0.57
2:H:718:PRO:HG3	2:H:727:VAL:HG21	1.87	0.57
1:C:1386:THR:HB	1:F:1269:SER:O	2.04	0.57
2:I:1966:ARG:O	2:I:1970:VAL:HG23	2.04	0.57
1:F:1113:LYS:O	1:F:1117:GLU:HG3	2.05	0.57

*Continued on next page...*

*Continued from previous page...*

Atom-1	Atom-2	Distance(Å)	Clash(Å)
2:G:384:ASN:HB3	2:G:527:LEU:HD11	1.85	0.57
2:J:347:PRO:HA	2:J:432:PHE:CD1	2.39	0.57
1:C:1697:LEU:O	1:C:1699:PRO:HD3	2.04	0.57
1:B:1005:TRP:CD1	1:B:1561:LEU:HD22	2.40	0.57
1:E:689:ARG:NH2	1:E:1591:ASN:ND2	2.50	0.57
2:H:911:GLN:NE2	2:H:1065:CYS:H	2.02	0.57
2:G:914:TRP:HE1	2:G:916:GLY:HA3	1.67	0.57
1:F:570:TYR:CE1	1:F:574:ILE:HD11	2.40	0.57
2:I:1007:LEU:N	2:I:1007:LEU:HD12	2.19	0.57
2:G:1478:GLN:HG2	2:G:1523:ILE:HG21	1.87	0.57
1:B:1106:LEU:HD23	1:B:1107:GLU:N	2.20	0.57
2:J:215:TRP:O	2:J:218:VAL:HG22	2.04	0.57
2:G:1499:LYS:CG	2:G:1500:ASN:N	2.67	0.57
2:H:1305:LEU:H	2:H:1305:LEU:HD12	1.69	0.57
1:C:1307:PHE:HB3	1:C:1357:CYS:HB2	1.87	0.57
1:D:1307:PHE:HB3	1:D:1357:CYS:HB2	1.87	0.57
2:J:448:HIS:HD2	2:J:491:VAL:CG1	2.16	0.57
2:G:1192:LEU:HD22	2:G:1196:PHE:HE1	1.70	0.57
2:K:1194:ARG:HD2	2:K:1598:SER:O	2.04	0.57
2:I:794:GLY:O	2:I:804:PRO:HA	2.05	0.57
1:C:1367:LEU:HD22	1:C:1371:MET:HG3	1.86	0.57
2:J:740:ILE:H	2:J:740:ILE:HD12	1.70	0.57
2:J:1343:PHE:CE2	2:J:1388:PRO:HD2	2.38	0.57
1:D:1425:LEU:CD2	1:D:1429:ARG:HH21	2.14	0.57
2:K:68:GLU:HB3	2:K:69:PRO:CD	2.34	0.57
2:L:856:THR:HA	2:L:865:ILE:O	2.05	0.57
2:J:856:THR:HG23	2:J:866:HIS:CD2	2.40	0.57
1:F:628:TYR:CE1	1:F:630:LYS:HG2	2.40	0.57
1:D:70:ALA:HB2	2:L:407:LYS:HZ2	1.68	0.57
1:B:1214:HIS:CD2	1:B:1216:SER:OG	2.56	0.57
2:J:765:TYR:CB	2:J:805:MET:HE3	2.34	0.57
2:H:1694:PHE:HD2	2:H:1843:ALA:HB2	1.69	0.57
1:A:999:LEU:HD21	1:A:1575:ASN:CG	2.24	0.57
2:G:845:ASN:HD21	2:G:849:ARG:HH11	1.52	0.57
2:I:676:LEU:HD23	2:I:679:ARG:HH21	1.70	0.57
2:H:1867:MET:O	2:H:2003:VAL:HG21	2.05	0.57
1:D:1081:ILE:HG13	1:D:1159:LEU:O	2.04	0.57
2:J:1175:MET:HE3	2:J:1192:LEU:HD11	1.86	0.57
1:F:943:VAL:HG23	2:L:1539:PRO:HG3	1.86	0.57
1:C:457:THR:HG22	1:C:464:GLN:HA	1.87	0.57
1:B:968:PRO:HD2	1:B:1374:PRO:HB3	1.87	0.57
2:H:794:GLY:O	2:H:804:PRO:HA	2.04	0.57

*Continued on next page...*

*Continued from previous page...*

Atom-1	Atom-2	Distance(Å)	Clash(Å)
2:J:117:ASN:OD1	2:J:561:ARG:HG3	2.05	0.57
2:J:962:PHE:O	2:J:966:VAL:HG23	2.05	0.57
2:J:1745:LEU:HB3	2:J:1799:LEU:CD2	2.35	0.57
1:D:1523:HIS:HB2	1:D:1624:SER:HA	1.85	0.57
2:L:1962:LEU:O	2:L:1966:ARG:HB3	2.05	0.57
2:G:1130:ILE:HG21	2:G:1155:PRO:HB3	1.87	0.57
1:E:1534:GLU:HG2	1:E:1625:PHE:CE1	2.39	0.57
2:L:1883:MET:HB2	2:L:2001:ILE:HD12	1.87	0.57
1:F:430:VAL:O	1:F:434:ILE:HG13	2.04	0.57
1:D:427:ARG:NH1	1:D:492:ILE:HG12	2.16	0.57
2:G:285:HIS:HD2	2:G:501:TRP:CE3	2.22	0.57
2:L:541:LEU:HG	2:L:552:VAL:HG11	1.87	0.57
1:C:1005:TRP:HE1	1:C:1561:LEU:HD22	1.66	0.57
2:K:1617:ARG:HB2	2:K:1635:TYR:CZ	2.40	0.57
2:G:68:GLU:HB3	2:G:69:PRO:CD	2.34	0.57
2:H:486:ILE:O	2:H:490:LEU:HG	2.04	0.57
2:G:440:HIS:HD2	2:G:497:ASP:O	1.87	0.57
1:D:1573:MET:HE2	1:D:1622:VAL:HG23	1.86	0.57
2:K:1223:SER:CB	2:K:1226:ALA:HB3	2.34	0.57
2:J:857:VAL:HG13	2:J:876:TRP:HE1	1.70	0.57
1:B:2:ARG:HB2	1:B:5:VAL:HB	1.85	0.57
1:C:88:ILE:HG21	2:I:1821:MET:HE1	1.87	0.57
1:F:383:TYR:O	1:F:387:ILE:HG23	2.04	0.57
1:A:731:ASP:HB3	1:A:735:GLY:HA3	1.87	0.57
2:H:540:ILE:HD13	2:H:557:GLU:HB3	1.87	0.57
2:J:1887:ASN:H	2:J:1994:ALA:HB1	1.69	0.57
1:D:408:GLN:HE22	1:D:1609:SER:H	1.51	0.57
2:L:1217:ILE:HD12	2:L:1234:ILE:HD12	1.87	0.57
1:C:1269:SER:O	1:F:1386:THR:HB	2.05	0.57
2:J:540:ILE:HD13	2:J:557:GLU:HB3	1.86	0.57
2:K:1845:VAL:HG21	2:K:1856:LEU:HD22	1.86	0.57
1:B:35:ILE:HD13	2:H:1691:ALA:HB1	1.87	0.57
2:K:1820:ASP:O	2:K:1823:SER:HB3	2.05	0.57
1:E:1079:ARG:CG	1:E:1079:ARG:NH1	2.66	0.56
1:E:1214:HIS:CD2	1:E:1216:SER:OG	2.57	0.56
2:K:1299:VAL:CG2	2:K:1301:PHE:CE2	2.87	0.56
2:L:1804:GLN:HG2	2:L:1865:LEU:HD23	1.85	0.56
2:I:608:MET:H	2:I:612:THR:CB	2.18	0.56
1:D:1367:LEU:HD22	1:D:1371:MET:HG3	1.87	0.56
2:J:661:ASN:HD21	3:J:2101:FMN:HN3	1.52	0.56
2:H:743:TRP:CG	2:H:761:ILE:HD11	2.40	0.56
2:K:485:ASP:HB3	2:K:488:PRO:CD	2.33	0.56

*Continued on next page...*

*Continued from previous page...*

Atom-1	Atom-2	Distance(Å)	Clash(Å)
2:H:472:THR:H	2:H:493:MET:HE3	1.70	0.56
2:L:1288:PHE:CE2	2:L:1292:VAL:HG21	2.40	0.56
1:A:1565:PRO:O	1:A:1566:LYS:C	2.43	0.56
2:K:1659:ILE:HG13	2:K:1664:ILE:HD11	1.86	0.56
2:L:1499:LYS:CG	2:L:1500:ASN:N	2.67	0.56
2:J:934:VAL:O	2:J:938:MET:HG3	2.05	0.56
2:G:1061:VAL:HG12	2:G:1066:ILE:HD11	1.86	0.56
1:C:1156:PHE:CZ	1:C:1316:TYR:HA	2.39	0.56
2:K:1726:PHE:CZ	2:K:1857:VAL:HB	2.40	0.56
2:I:1475:LEU:HD11	2:I:1483:LEU:HD11	1.87	0.56
2:K:2044:THR:HG21	2:K:2054:TYR:CZ	2.39	0.56
2:H:515:ASP:HB3	2:H:541:LEU:HD23	1.87	0.56
1:E:1536:ASP:N	1:E:1602:PHE:HE1	2.02	0.56
2:I:884:PHE:HE2	2:I:1039:GLU:HA	1.70	0.56
1:F:332:GLN:O	1:F:335:LEU:HB3	2.05	0.56
2:J:158:LEU:HD22	2:J:169:ILE:HD11	1.87	0.56
1:C:1381:MET:HG2	1:C:1382:THR:N	2.19	0.56
2:J:917:ARG:HD3	2:J:921:GLY:O	2.05	0.56
1:E:1504:ARG:CG	1:E:1504:ARG:NH1	2.51	0.56
2:J:623:ASN:OD1	2:J:653:PRO:HD3	2.05	0.56
2:H:1985:GLN:HG3	2:H:1986:PRO:CD	2.30	0.56
2:J:580:LEU:HD12	2:J:1103:TYR:CE2	2.39	0.56
2:K:613:VAL:CG1	2:K:614:PRO:HD3	2.35	0.56
2:I:1602:LEU:HD13	2:I:1606:ILE:CD1	2.35	0.56
2:J:485:ASP:HB3	2:J:488:PRO:CD	2.32	0.56
2:I:250:PHE:CB	2:I:251:PRO:HD3	2.35	0.56
2:I:791:TYR:HA	2:I:796:TRP:CD1	2.40	0.56
2:I:440:HIS:CD2	2:I:499:VAL:HG23	2.40	0.56
1:A:1094:LYS:HB3	1:A:1154:LEU:HB2	1.86	0.56
2:J:663:ILE:CD1	2:J:663:ILE:H	2.18	0.56
1:E:1363:MET:HE3	1:E:1368:ALA:HA	1.87	0.56
2:L:1939:LEU:O	2:L:1943:LEU:HG	2.06	0.56
1:C:689:ARG:CZ	1:C:1339:GLU:HG2	2.35	0.56
2:K:1324:PHE:N	2:K:1583:VAL:HG11	2.21	0.56
2:L:1888:PRO:HB3	2:L:1895:PHE:CD1	2.38	0.56
2:G:1745:LEU:HD12	2:G:1746:THR:N	2.20	0.56
1:C:767:HIS:NE2	1:C:771:LEU:HD23	2.20	0.56
1:F:1224:SER:HB2	1:F:1307:PHE:O	2.05	0.56
1:F:1640:LYS:HG3	1:F:1641:TYR:N	2.20	0.56
1:F:965:TYR:CZ	1:F:1199:LEU:HD22	2.40	0.56
1:C:1602:PHE:CD2	1:C:1602:PHE:N	2.72	0.56
1:D:498:THR:HG22	1:D:508:TYR:HD1	1.70	0.56

*Continued on next page...*

*Continued from previous page...*

Atom-1	Atom-2	Distance(Å)	Clash(Å)
2:H:1181:PHE:CE1	2:H:1191:PRO:HD2	2.39	0.56
2:L:1130:ILE:HG21	2:L:1155:PRO:HB3	1.87	0.56
2:J:726:GLN:O	2:J:730:ILE:HG12	2.04	0.56
2:H:126:VAL:HG12	2:H:127:ALA:H	1.70	0.56
2:L:1944:ASN:HA	2:L:1993:PHE:CD1	2.40	0.56
2:L:719:GLY:O	2:L:755:GLU:HG3	2.06	0.56
2:G:2052:LYS:HB3	2:G:2074:TRP:CD2	2.41	0.56
2:K:2052:LYS:H	2:K:2052:LYS:CE	2.09	0.56
2:G:600:VAL:HG13	2:G:601:PRO:CD	2.35	0.56
1:E:1005:TRP:CD1	1:E:1561:LEU:HD22	2.40	0.56
2:H:580:LEU:HD12	2:H:1103:TYR:CE2	2.41	0.56
2:K:190:TYR:HE1	2:K:201:ILE:HG21	1.70	0.56
1:F:487:TYR:CE2	1:F:881:LEU:HD13	2.39	0.56
2:H:24:LEU:HD11	2:H:45:ALA:HB1	1.87	0.56
2:K:934:VAL:O	2:K:938:MET:HG3	2.05	0.56
1:E:998:GLY:CA	1:E:1361:VAL:HG13	2.34	0.56
2:I:215:TRP:CE3	2:I:216:ASP:N	2.67	0.56
2:H:661:ASN:HD21	3:H:2101:FMN:HN3	1.52	0.56
1:C:1663:LYS:HG2	2:I:1007:LEU:HD11	1.88	0.56
1:A:1565:PRO:O	1:A:1567:GLY:N	2.37	0.56
2:G:1764:MET:HB3	2:G:1780:ILE:CD1	2.34	0.56
2:H:1335:PHE:CE1	2:H:1629:ILE:HD11	2.40	0.56
2:I:1179:GLU:HA	2:I:1190:ASN:CB	2.35	0.56
1:C:1565:PRO:HG3	1:C:1572:TRP:CH2	2.40	0.56
1:C:1444:GLN:OE1	1:C:1444:GLN:HA	2.05	0.56
2:L:493:MET:HA	2:L:497:ASP:HB2	1.87	0.56
2:H:1223:SER:CB	2:H:1226:ALA:HB3	2.34	0.56
1:E:47:ILE:HB	2:K:1694:PHE:CD1	2.40	0.56
1:A:1307:PHE:HA	1:A:1568:ALA:HB2	1.87	0.56
1:E:1218:VAL:HG13	1:E:1301:VAL:CG1	2.36	0.56
2:H:1008:ILE:HD12	2:H:1013:VAL:HG22	1.85	0.56
2:L:1977:ARG:HD2	2:L:1978:LYS:HG3	1.88	0.56
2:H:1475:LEU:HD11	2:H:1483:LEU:HD11	1.87	0.56
1:A:535:TYR:HB2	1:F:576:ALA:HA	1.87	0.56
2:I:1192:LEU:HD22	2:I:1196:PHE:HE1	1.71	0.56
2:J:144:ARG:HH21	2:J:151:PRO:HA	1.70	0.56
2:G:1393:ASP:HB3	2:G:1395:LEU:HD21	1.87	0.56
1:C:498:THR:HG21	1:C:858:LEU:O	2.05	0.56
2:L:21:LEU:HD22	2:L:36:LEU:HD22	1.87	0.56
2:I:931:TYR:O	2:I:935:VAL:HG12	2.05	0.56
2:I:1915:LEU:HB2	2:I:1935:ALA:HB1	1.85	0.56
1:C:726:VAL:HG21	1:C:780:ALA:HB3	1.87	0.56

*Continued on next page...*

*Continued from previous page...*

Atom-1	Atom-2	Distance(Å)	Clash(Å)
1:C:1638:HIS:ND1	1:C:1639:PRO:HD2	2.19	0.56
1:B:498:THR:HG21	1:B:858:LEU:O	2.06	0.56
2:G:347:PRO:HA	2:G:432:PHE:CD1	2.40	0.56
2:H:1351:VAL:HG23	2:H:1584:SER:HA	1.87	0.56
2:G:281:GLY:HA3	2:G:470:TYR:HE1	1.71	0.56
2:H:1726:PHE:CZ	2:H:1857:VAL:HB	2.40	0.56
2:J:1622:THR:HG23	2:J:1627:ASN:OD1	2.04	0.56
1:F:1081:ILE:HG13	1:F:1159:LEU:O	2.05	0.56
1:D:962:ASN:HD22	2:J:1006:GLN:NE2	2.04	0.56
2:I:580:LEU:HD12	2:I:1103:TYR:CE2	2.41	0.56
2:L:1346:MET:HB2	2:L:1427:MET:CE	2.35	0.56
2:L:1866:THR:HA	2:L:1869:VAL:CG2	2.35	0.56
2:L:855:ILE:HB	2:L:869:ALA:HB2	1.87	0.56
2:L:68:GLU:HB3	2:L:69:PRO:CD	2.36	0.56
2:K:250:PHE:CB	2:K:251:PRO:HD3	2.35	0.56
1:E:935:GLU:HG3	2:K:1466:VAL:HG11	1.87	0.56
2:I:1374:VAL:CG2	2:I:1436:ARG:HE	2.18	0.56
2:H:1374:VAL:CG2	2:H:1436:ARG:HE	2.19	0.56
2:H:250:PHE:CB	2:H:251:PRO:HD3	2.36	0.56
2:H:472:THR:HG23	2:H:499:VAL:HA	1.87	0.56
1:D:1565:PRO:HG3	1:D:1572:TRP:CH2	2.40	0.56
1:B:1565:PRO:O	1:B:1567:GLY:N	2.38	0.56
2:I:1499:LYS:HG3	2:I:1500:ASN:N	2.20	0.56
1:C:1280:CYS:HB2	1:C:1626:GLY:HA2	1.87	0.56
2:I:1375:HIS:HE1	2:I:1610:MET:SD	2.28	0.56
1:D:47:ILE:HD12	2:J:1818:PHE:HD1	1.69	0.56
2:I:1171:TRP:HB3	2:I:1265:TYR:CE1	2.40	0.56
2:H:616:ASP:OD2	2:H:823:HIS:CE1	2.58	0.56
1:D:1078:ILE:HD13	1:D:1352:MET:HG2	1.86	0.56
2:I:1866:THR:HA	2:I:1869:VAL:CG2	2.36	0.56
2:G:652:ILE:HG23	2:G:653:PRO:HD2	1.87	0.56
2:G:718:PRO:HG3	2:G:727:VAL:HG21	1.87	0.56
1:A:767:HIS:NE2	1:A:771:LEU:HD23	2.21	0.56
1:B:1483:ALA:HA	1:B:1486:GLN:HE21	1.71	0.56
2:H:118:ASP:OD2	2:H:559:PHE:HB2	2.06	0.56
1:A:1480:ARG:NH2	1:E:1488:SER:O	2.39	0.56
2:J:931:TYR:O	2:J:935:VAL:HG12	2.05	0.56
1:C:623:PHE:CD2	1:C:623:PHE:N	2.73	0.56
1:B:365:GLN:HG3	1:E:365:GLN:HG3	1.88	0.56
2:L:2052:LYS:HD3	2:L:2074:TRP:HE1	1.67	0.56
2:I:501:TRP:HZ2	2:I:528:THR:HG21	1.71	0.56
2:L:580:LEU:HD12	2:L:1103:TYR:CE2	2.40	0.56

*Continued on next page...*

*Continued from previous page...*

Atom-1	Atom-2	Distance(Å)	Clash(Å)
2:L:606:ALA:HB2	2:L:811:MET:CG	2.35	0.56
2:G:855:ILE:HB	2:G:869:ALA:HB2	1.87	0.56
2:J:1897:GLU:HG2	2:J:1901:GLN:NE2	2.18	0.56
1:E:1142:LEU:H	1:E:1142:LEU:HD12	1.70	0.56
2:G:938:MET:HB3	2:G:959:THR:HG22	1.88	0.56
2:G:1866:THR:HA	2:G:1869:VAL:HG22	1.86	0.56
2:L:1960:MET:HB3	2:L:1964:ASP:CB	2.35	0.56
2:K:845:ASN:HD21	2:K:849:ARG:HH11	1.53	0.56
2:K:1694:PHE:HD2	2:K:1843:ALA:HB2	1.70	0.56
1:E:999:LEU:HD21	1:E:1575:ASN:CG	2.25	0.56
1:C:999:LEU:HD21	1:C:1575:ASN:CG	2.25	0.56
2:I:857:VAL:HG13	2:I:876:TRP:HE1	1.70	0.56
2:J:783:GLY:HA3	2:J:1075:TYR:CB	2.36	0.56
1:E:551:LEU:C	1:E:551:LEU:HD23	2.25	0.56
2:K:1938:THR:O	2:K:1942:VAL:HG23	2.05	0.56
2:K:1977:ARG:HD2	2:K:1978:LYS:HG3	1.88	0.56
2:J:1586:ASP:OD1	2:J:1588:ASN:HB2	2.06	0.56
2:G:1203:TYR:O	2:G:1219:VAL:HA	2.05	0.56
2:K:1008:ILE:HD12	2:K:1013:VAL:HG22	1.87	0.56
1:F:621:ASP:CB	1:F:625:ASN:HB2	2.36	0.56
2:L:1181:PHE:CE1	2:L:1191:PRO:HD2	2.40	0.56
1:A:433:CYS:O	1:A:437:MET:HG3	2.06	0.56
2:H:186:LEU:HG	2:H:256:VAL:HG22	1.88	0.56
1:A:1388:LYS:HD3	1:E:1692:GLN:HE22	1.70	0.56
2:G:1402:ASN:ND2	2:G:1416:CYS:HB2	2.20	0.56
1:D:1336:GLU:O	1:D:1340:MET:HG2	2.05	0.56
1:A:18:LEU:HD21	2:G:1844:LEU:HD11	1.88	0.56
2:K:1097:PHE:HD2	2:K:1100:ARG:HH12	1.52	0.56
2:L:868:LEU:O	2:L:870:THR:HG23	2.06	0.56
2:H:37:VAL:HG12	2:H:38:PRO:O	2.05	0.56
2:G:661:ASN:HD21	3:G:2101:FMN:HN3	1.51	0.56
2:K:31:LEU:HD13	2:K:75:LEU:HD21	1.88	0.56
2:K:1328:VAL:HA	2:K:1611:TYR:CE1	2.38	0.56
1:C:1094:LYS:HB3	1:C:1154:LEU:HB2	1.87	0.56
2:H:854:VAL:CG2	2:H:1070:PRO:HA	2.35	0.56
1:D:1493:PHE:CE2	1:D:1509:THR:HG22	2.40	0.56
2:K:1305:LEU:H	2:K:1305:LEU:HD12	1.69	0.56
1:A:1523:HIS:HB2	1:A:1624:SER:HA	1.88	0.56
2:I:1217:ILE:HD12	2:I:1234:ILE:HD12	1.87	0.56
1:D:415:TYR:O	1:D:419:PHE:HD1	1.88	0.56
1:A:1483:ALA:HA	1:A:1486:GLN:HE21	1.69	0.56
1:A:1052:ASP:HB3	1:A:1055:THR:O	2.05	0.56

*Continued on next page...*



*Continued from previous page...*

Atom-1	Atom-2	Distance(Å)	Clash(Å)
1:F:1168:TRP:NE1	1:F:1173:TYR:HE1	2.04	0.56
2:I:374:GLU:CA	2:I:377:HIS:HD2	2.08	0.56
2:H:285:HIS:HD2	2:H:501:TRP:CE3	2.24	0.56
2:L:1346:MET:HB2	2:L:1427:MET:HE3	1.88	0.56
1:C:1426:GLU:HA	1:C:1429:ARG:HB2	1.88	0.56
2:G:2059:HIS:ND1	2:G:2067:ILE:HG22	2.20	0.56
2:H:779:GLY:O	2:H:780:SER:CB	2.52	0.56
2:K:1516:GLU:HA	2:K:1521:GLU:O	2.06	0.56
1:C:1106:LEU:HD23	1:C:1107:GLU:H	1.68	0.56
2:G:251:PRO:HG3	2:G:316:PHE:CA	2.33	0.56
2:H:411:PRO:HD2	2:H:414:LEU:CD1	2.36	0.56
2:H:376:ARG:CB	2:H:394:PRO:HG2	2.35	0.56
2:K:186:LEU:HG	2:K:256:VAL:HG22	1.87	0.56
2:K:1436:ARG:HH22	2:K:1602:LEU:HD21	1.70	0.56
2:J:215:TRP:CE3	2:J:216:ASP:N	2.68	0.56
1:C:1230:SER:HA	1:C:1311:GLN:NE2	2.20	0.56
2:H:1093:ASP:O	2:H:1097:PHE:CD1	2.59	0.56
2:I:600:VAL:HG22	2:I:601:PRO:HD2	1.87	0.56
1:F:1443:LEU:HD11	1:F:1470:ARG:HB3	1.87	0.56
2:G:1475:LEU:HD11	2:G:1483:LEU:HD11	1.87	0.56
2:G:1217:ILE:HD12	2:G:1234:ILE:HD12	1.88	0.56
2:L:1309:PHE:CE2	2:L:1360:PRO:HA	2.40	0.56
2:I:962:PHE:O	2:I:966:VAL:HG23	2.06	0.56
2:I:1976:CYS:O	2:I:1980:THR:HG23	2.05	0.56
1:C:415:TYR:CD2	1:C:1614:THR:HA	2.40	0.56
2:L:713:HIS:CD2	2:L:740:ILE:HD13	2.41	0.56
2:H:1537:GLY:O	2:H:1539:PRO:HD3	2.06	0.56
2:I:924:VAL:HG12	2:I:925:ASP:H	1.70	0.56
1:D:1602:PHE:CD2	1:D:1602:PHE:N	2.74	0.56
1:F:682:VAL:HG11	1:F:695:TYR:CE2	2.40	0.56
2:G:1883:MET:HB2	2:G:2001:ILE:HD12	1.87	0.56
1:D:651:GLN:HA	1:D:677:GLY:HA3	1.87	0.56
1:E:701:ARG:NH1	1:E:1610:ARG:HH21	2.04	0.56
2:J:1299:VAL:CG2	2:J:1301:PHE:CE2	2.87	0.56
2:K:1290:TYR:CD1	2:K:1299:VAL:HG12	2.41	0.56
2:J:1721:ARG:HH21	2:J:1853:ILE:HD12	1.69	0.56
2:L:779:GLY:HA3	2:L:811:MET:HE3	1.87	0.56
2:G:606:ALA:HB2	2:G:811:MET:CG	2.36	0.56
1:D:855:ALA:HA	1:D:919:ARG:NH2	2.18	0.56
2:L:743:TRP:CG	2:L:761:ILE:HD11	2.40	0.56
2:J:709:LEU:HD23	2:J:709:LEU:H	1.71	0.56
2:G:1659:ILE:HG13	2:G:1664:ILE:HD11	1.88	0.56

*Continued on next page...*

*Continued from previous page...*

Atom-1	Atom-2	Distance(Å)	Clash(Å)
1:C:1106:LEU:HD23	1:C:1107:GLU:N	2.21	0.56
2:G:1519:THR:O	2:G:1520:LYS:HB2	2.05	0.56
1:C:2:ARG:HB2	1:C:5:VAL:HB	1.88	0.56
2:G:935:VAL:HG11	2:G:997:LEU:HD21	1.87	0.56
2:H:1375:HIS:HE1	2:H:1610:MET:SD	2.28	0.56
2:K:1203:TYR:O	2:K:1219:VAL:HA	2.06	0.56
1:C:968:PRO:HD2	1:C:1374:PRO:HB3	1.88	0.56
2:G:540:ILE:HD13	2:G:557:GLU:HB3	1.87	0.56
2:K:2073:ASN:O	2:K:2076:LYS:HB3	2.05	0.56
1:A:994:VAL:HG21	1:A:1291:TYR:CD1	2.41	0.56
2:J:1706:MET:O	2:J:1709:TYR:HB3	2.06	0.56
2:L:636:TYR:HD1	2:L:636:TYR:N	2.04	0.56
1:B:1580:VAL:HG22	1:B:1585:ILE:O	2.06	0.56
2:G:1309:PHE:CE2	2:G:1360:PRO:HA	2.41	0.56
1:C:1610:ARG:HH11	1:C:1610:ARG:CG	1.97	0.56
2:J:595:SER:CB	2:J:602:PRO:HG3	2.27	0.56
2:G:327:PRO:CD	2:H:1338:ARG:NH2	2.64	0.56
1:B:1426:GLU:HA	1:B:1429:ARG:HB2	1.87	0.56
2:K:856:THR:HA	2:K:865:ILE:O	2.06	0.56
1:A:883:LEU:N	1:A:883:LEU:HD23	2.20	0.56
2:I:1896:THR:HG22	2:I:1897:GLU:N	2.21	0.56
2:J:1374:VAL:CG2	2:J:1436:ARG:HE	2.19	0.56
2:I:1586:ASP:OD1	2:I:1588:ASN:HB2	2.06	0.56
1:B:1470:ARG:O	1:B:1474:ILE:HG13	2.06	0.56
2:J:135:GLY:HA2	2:J:138:ARG:NH1	2.21	0.56
2:L:1179:GLU:HA	2:L:1190:ASN:CB	2.36	0.56
2:G:928:ASP:HA	2:G:1007:LEU:HD23	1.88	0.56
1:A:1470:ARG:O	1:A:1474:ILE:HG13	2.05	0.56
2:L:636:TYR:CD1	2:L:636:TYR:N	2.74	0.56
2:G:350:MET:CE	2:G:435:ILE:HD12	2.36	0.56
1:A:995:VAL:HG13	1:A:1375:ILE:HG23	1.87	0.56
1:C:397:ARG:NH1	1:C:692:THR:HG21	2.20	0.56
2:J:1411:LYS:O	2:J:1434:LEU:HD12	2.06	0.56
1:E:1523:HIS:HB2	1:E:1624:SER:HA	1.88	0.56
1:F:1483:ALA:HA	1:F:1486:GLN:HE21	1.70	0.56
2:J:1510:ILE:HA	2:J:1528:VAL:O	2.06	0.56
1:F:88:ILE:HG21	2:L:1821:MET:HE1	1.86	0.56
1:E:1161:ALA:O	1:E:1163:GLN:HG3	2.06	0.56
1:B:1113:LYS:O	1:B:1117:GLU:HG3	2.06	0.56
1:E:1394:PRO:HB3	1:E:1627:PHE:CE2	2.41	0.56
2:I:1393:ASP:HB3	2:I:1395:LEU:HD21	1.88	0.56
1:B:434:ILE:CD1	1:B:490:VAL:HG21	2.34	0.56

*Continued on next page...*

*Continued from previous page...*

Atom-1	Atom-2	Distance(Å)	Clash(Å)
1:F:1161:ALA:O	1:F:1163:GLN:HG3	2.05	0.56
2:I:1301:PHE:CB	2:I:1364:ARG:NH1	2.69	0.56
2:K:606:ALA:HB2	2:K:811:MET:CG	2.36	0.56
1:A:1097:LEU:HD13	1:E:1149:LEU:HD12	1.88	0.56
2:J:914:TRP:HE1	2:J:916:GLY:HA3	1.69	0.56
2:L:621:THR:HG21	2:L:628:ILE:HD12	1.88	0.56
2:H:68:GLU:HB3	2:H:69:PRO:CD	2.36	0.56
2:H:331:LEU:HD22	2:H:396:ILE:HG13	1.86	0.56
2:H:1171:TRP:HB3	2:H:1265:TYR:CE1	2.41	0.56
2:G:1371:LEU:O	2:G:1590:ILE:HD11	2.05	0.56
2:I:1335:PHE:HE1	2:I:1629:ILE:HD13	1.70	0.56
2:L:1200:ARG:HD3	2:L:1200:ARG:N	2.20	0.56
1:F:1514:ILE:O	1:F:1547:ARG:NH1	2.38	0.56
2:I:2032:PRO:C	2:I:2036:ILE:HG13	2.26	0.56
1:E:11:TYR:O	1:E:15:VAL:HG23	2.06	0.56
2:I:623:ASN:OD1	2:I:653:PRO:HD3	2.05	0.56
2:H:719:GLY:O	2:H:755:GLU:HG3	2.06	0.56
1:F:1052:ASP:HB3	1:F:1055:THR:O	2.06	0.56
2:K:1962:LEU:O	2:K:1966:ARG:HB3	2.06	0.56
2:I:281:GLY:HA3	2:I:470:TYR:HE1	1.69	0.56
2:I:917:ARG:HD3	2:I:921:GLY:O	2.06	0.56
1:F:623:PHE:N	1:F:623:PHE:CD2	2.73	0.56
2:G:1440:THR:HG22	2:G:1440:THR:O	2.06	0.56
2:G:827:GLN:NE2	2:G:827:GLN:H	2.03	0.56
1:C:1336:GLU:O	1:C:1340:MET:HG2	2.06	0.55
2:L:501:TRP:NE1	2:L:528:THR:CG2	2.65	0.55
2:J:1985:GLN:HG3	2:J:1986:PRO:CD	2.27	0.55
2:J:1290:TYR:CD1	2:J:1299:VAL:HG12	2.41	0.55
2:I:752:HIS:NE2	2:I:856:THR:CG2	2.68	0.55
2:K:608:MET:H	2:K:612:THR:CB	2.19	0.55
2:J:621:THR:HG21	2:J:628:ILE:HD12	1.89	0.55
1:B:1565:PRO:O	1:B:1566:LYS:C	2.45	0.55
2:L:215:TRP:N	2:L:215:TRP:CE3	2.74	0.55
2:G:1760:ASN:O	2:G:1764:MET:HG2	2.06	0.55
2:G:663:ILE:H	2:G:663:ILE:HD12	1.70	0.55
2:G:1871:VAL:CG1	2:G:1872:GLU:N	2.69	0.55
1:A:1106:LEU:HD23	1:A:1107:GLU:N	2.21	0.55
1:F:1490:GLY:O	1:F:1509:THR:HB	2.06	0.55
2:J:876:TRP:C	2:J:876:TRP:CD1	2.79	0.55
1:A:1432:ILE:CD1	1:A:1481:GLN:HB3	2.36	0.55
2:H:1217:ILE:HD12	2:H:1234:ILE:HD12	1.87	0.55
2:L:1475:LEU:HD11	2:L:1483:LEU:HD11	1.88	0.55

*Continued on next page...*

*Continued from previous page...*

Atom-1	Atom-2	Distance(Å)	Clash(Å)
2:I:1962:LEU:O	2:I:1966:ARG:HB3	2.05	0.55
1:D:1483:ALA:HA	1:D:1486:GLN:HE21	1.71	0.55
1:A:621:ASP:CB	1:A:625:ASN:HB2	2.37	0.55
2:G:159:PHE:CZ	2:G:275:LEU:HD21	2.40	0.55
1:A:383:TYR:O	1:A:387:ILE:HG23	2.06	0.55
2:J:1178:THR:HG22	2:J:1180:VAL:H	1.71	0.55
2:K:1883:MET:HB2	2:K:2001:ILE:HD12	1.88	0.55
2:I:827:GLN:NE2	2:I:827:GLN:H	2.03	0.55
2:K:21:LEU:HD22	2:K:36:LEU:HD22	1.88	0.55
1:C:427:ARG:CG	1:C:427:ARG:NH1	2.51	0.55
1:F:1157:ASP:O	1:F:1159:LEU:HD12	2.06	0.55
2:J:501:TRP:NE1	2:J:528:THR:CG2	2.67	0.55
2:J:609:THR:O	2:J:613:VAL:HB	2.05	0.55
2:I:68:GLU:HB3	2:I:69:PRO:CD	2.36	0.55
2:J:250:PHE:CB	2:J:251:PRO:HD3	2.36	0.55
2:G:791:TYR:HA	2:G:796:TRP:CD1	2.42	0.55
2:K:1288:PHE:CE2	2:K:1292:VAL:HG21	2.41	0.55
2:J:1915:LEU:HB2	2:J:1935:ALA:HB1	1.87	0.55
1:D:967:PHE:CE2	1:D:1662:GLN:HB2	2.41	0.55
2:H:938:MET:HB3	2:H:959:THR:HG22	1.88	0.55
1:A:450:TYR:CZ	1:A:1551:ASN:HB2	2.42	0.55
1:D:498:THR:HG21	1:D:858:LEU:O	2.06	0.55
1:B:1047:TYR:CZ	1:B:1058:PRO:HB3	2.41	0.55
2:L:924:VAL:HG12	2:L:925:ASP:H	1.72	0.55
2:J:1402:ASN:ND2	2:J:1416:CYS:HB2	2.22	0.55
2:I:1510:ILE:HA	2:I:1528:VAL:O	2.06	0.55
2:H:924:VAL:HG12	2:H:925:ASP:H	1.71	0.55
2:L:126:VAL:HG12	2:L:127:ALA:H	1.69	0.55
2:J:827:GLN:NE2	2:J:827:GLN:H	2.04	0.55
1:D:560:LYS:O	1:D:564:LEU:HB2	2.06	0.55
1:D:1426:GLU:HA	1:D:1429:ARG:HB2	1.88	0.55
2:I:856:THR:HG23	2:I:866:HIS:CD2	2.41	0.55
2:L:1067:LEU:HD12	2:L:1067:LEU:N	2.21	0.55
2:L:783:GLY:HA3	2:L:1075:TYR:CB	2.37	0.55
2:H:783:GLY:HA3	2:H:1075:TYR:CB	2.36	0.55
2:I:376:ARG:CB	2:I:394:PRO:HG2	2.34	0.55
2:I:928:ASP:HA	2:I:1007:LEU:HD23	1.88	0.55
2:I:1517:LEU:HB2	2:I:1521:GLU:HB2	1.87	0.55
1:C:617:LEU:HD11	1:C:636:TYR:HB2	1.88	0.55
1:F:15:VAL:HG11	2:L:2022:LEU:CD2	2.35	0.55
1:B:27:ARG:HG3	2:H:2045:ALA:HB2	1.86	0.55
2:G:77:ALA:O	2:G:139:ALA:HB1	2.04	0.55

*Continued on next page...*

*Continued from previous page...*

Atom-1	Atom-2	Distance(Å)	Clash(Å)
1:E:421:ARG:HH22	1:E:1613:LYS:HB3	1.72	0.55
2:K:1902:TYR:OH	2:K:1966:ARG:HB2	2.07	0.55
1:A:1602:PHE:N	1:A:1602:PHE:CD2	2.74	0.55
1:F:457:THR:HG22	1:F:464:GLN:HA	1.88	0.55
2:H:1247:PHE:HB3	2:H:1256:VAL:CG1	2.36	0.55
1:B:573:VAL:O	1:B:577:LEU:HG	2.06	0.55
2:H:1262:ARG:NH2	2:H:1277:VAL:HG11	2.21	0.55
1:F:498:THR:HG22	1:F:508:TYR:HD1	1.71	0.55
2:L:775:VAL:O	2:L:777:VAL:HG23	2.06	0.55
1:B:457:THR:HG22	1:B:464:GLN:HA	1.88	0.55
2:I:1309:PHE:CE2	2:I:1360:PRO:HA	2.41	0.55
2:I:1286:LYS:HZ3	2:I:1367:ASP:HA	1.71	0.55
1:A:340:LEU:HD21	1:F:340:LEU:HD21	1.87	0.55
2:L:158:LEU:HD22	2:L:169:ILE:HD11	1.89	0.55
2:G:1976:CYS:O	2:G:1980:THR:HG23	2.07	0.55
1:E:1610:ARG:CG	1:E:1610:ARG:NH1	2.58	0.55
1:A:430:VAL:O	1:A:434:ILE:HG13	2.06	0.55
1:A:1081:ILE:HG13	1:A:1159:LEU:O	2.07	0.55
2:K:300:THR:HG22	2:K:302:ASP:H	1.72	0.55
2:H:501:TRP:NE1	2:H:528:THR:CG2	2.68	0.55
1:B:628:TYR:CZ	1:B:630:LYS:HG2	2.42	0.55
2:J:48:LEU:HD13	2:J:83:VAL:HG22	1.89	0.55
2:H:1061:VAL:HG12	2:H:1066:ILE:HD11	1.88	0.55
2:L:911:GLN:HE21	2:L:1065:CYS:H	1.54	0.55
1:C:755:GLU:CG	1:D:831:GLU:HG2	2.34	0.55
2:K:779:GLY:O	2:K:780:SER:CB	2.52	0.55
1:C:1218:VAL:HG13	1:C:1301:VAL:HG13	1.88	0.55
2:K:382:LEU:HB3	2:K:499:VAL:HB	1.89	0.55
2:H:1521:GLU:OE2	2:H:2028:THR:CG2	2.55	0.55
2:L:942:MET:CE	2:L:955:LEU:HB3	2.36	0.55
2:I:1964:ASP:O	2:I:1968:HIS:HB2	2.07	0.55
1:E:1323:ALA:HB1	1:E:1351:PHE:HE2	1.69	0.55
1:D:999:LEU:HD21	1:D:1575:ASN:CG	2.27	0.55
1:A:15:VAL:HG11	2:G:2022:LEU:CD2	2.36	0.55
2:I:1977:ARG:HD2	2:I:1978:LYS:HG3	1.88	0.55
1:D:1089:TYR:CE1	1:D:1312:GLU:HG3	2.41	0.55
2:L:1938:THR:O	2:L:1942:VAL:HG23	2.06	0.55
2:I:1475:LEU:HA	2:I:1526:ALA:HB2	1.89	0.55
2:H:1192:LEU:HD22	2:H:1196:PHE:HE1	1.71	0.55
2:I:1008:ILE:HD12	2:I:1013:VAL:HG22	1.88	0.55
2:J:1745:LEU:HD12	2:J:1746:THR:N	2.21	0.55
1:D:415:TYR:CD2	1:D:1614:THR:HA	2.42	0.55

*Continued on next page...*

*Continued from previous page...*

Atom-1	Atom-2	Distance(Å)	Clash(Å)
1:E:1704:THR:HG23	1:E:1714:PRO:HG3	1.88	0.55
2:L:99:LEU:O	2:L:103:LYS:HG3	2.07	0.55
2:I:1138:ASP:HB2	2:I:1140:ASN:H	1.71	0.55
2:G:731:ALA:HA	2:G:739:ILE:CD1	2.37	0.55
2:L:60:THR:HG22	2:L:62:GLU:H	1.71	0.55
1:F:64:LYS:HE3	2:L:1923:ALA:HB1	1.88	0.55
1:B:1321:MET:HE1	1:D:1251:GLN:HG3	1.89	0.55
2:G:1726:PHE:CZ	2:G:1857:VAL:HB	2.41	0.55
1:A:498:THR:HG22	1:A:508:TYR:HD1	1.70	0.55
1:C:28:TRP:CZ2	1:C:53:LEU:HD22	2.41	0.55
1:E:430:VAL:O	1:E:434:ILE:HG13	2.06	0.55
2:I:1918:VAL:HG13	2:I:2006:HIS:CB	2.33	0.55
2:K:595:SER:HB2	2:K:600:VAL:O	2.06	0.55
2:H:1290:TYR:CD1	2:H:1299:VAL:HG12	2.41	0.55
1:E:967:PHE:HB3	1:E:968:PRO:HD2	1.88	0.55
1:E:532:ILE:HG22	1:E:907:PHE:HB2	1.83	0.55
2:K:1721:ARG:HH21	2:K:1853:ILE:HD12	1.68	0.55
1:F:1426:GLU:HA	1:F:1429:ARG:HB2	1.88	0.55
2:K:549:ASN:HD22	2:K:550:THR:N	2.03	0.55
2:H:251:PRO:CG	2:H:316:PHE:HA	2.34	0.55
2:L:1171:TRP:HB3	2:L:1265:TYR:CE1	2.41	0.55
2:L:1517:LEU:HB2	2:L:1521:GLU:HB2	1.87	0.55
2:L:1499:LYS:HD3	2:L:1534:GLU:OE1	2.06	0.55
1:A:1032:MET:HE3	1:A:1165:PRO:HB3	1.86	0.55
2:H:823:HIS:HB3	2:H:1051:GLU:HG3	1.89	0.55
2:K:1200:ARG:N	2:K:1200:ARG:HD3	2.21	0.55
1:B:1307:PHE:HB3	1:B:1357:CYS:HB2	1.88	0.55
1:D:332:GLN:O	1:D:335:LEU:HB3	2.05	0.55
2:G:1873:ARG:NH1	2:G:2002:ASP:HB3	2.22	0.55
2:J:1944:ASN:HA	2:J:1993:PHE:CD1	2.42	0.55
1:E:1381:MET:HG2	1:E:1382:THR:N	2.22	0.55
2:J:685:VAL:HG23	2:J:1186:ARG:NH1	2.21	0.55
2:K:126:VAL:HG12	2:K:127:ALA:H	1.71	0.55
2:K:1315:ILE:H	2:K:1315:ILE:HD12	1.71	0.55
2:K:1130:ILE:HB	2:K:1133:LEU:HD22	1.88	0.55
2:J:1154:LEU:HD13	2:J:1198:PRO:HB3	1.88	0.55
2:H:1561:ILE:HB	2:H:1655:HIS:HB3	1.87	0.55
1:D:434:ILE:HD11	1:D:490:VAL:HG21	1.87	0.55
2:J:1918:VAL:HG22	2:J:2006:HIS:O	2.06	0.55
1:F:1214:HIS:CD2	1:F:1216:SER:OG	2.58	0.55
1:A:689:ARG:HH21	1:A:1591:ASN:ND2	2.05	0.55
2:I:752:HIS:CE1	2:I:847:TYR:CE2	2.91	0.55

*Continued on next page...*

*Continued from previous page...*

Atom-1	Atom-2	Distance(Å)	Clash(Å)
2:I:331:LEU:HD22	2:I:396:ILE:HG13	1.89	0.55
1:F:612:ILE:HD12	1:F:907:PHE:HZ	1.72	0.55
1:F:1565:PRO:O	1:F:1567:GLY:N	2.40	0.55
2:H:916:GLY:C	2:H:929:MET:HE1	2.27	0.55
2:G:411:PRO:HD2	2:G:414:LEU:CD1	2.37	0.55
1:B:987:MET:O	1:B:1490:GLY:HA3	2.07	0.55
2:G:621:THR:HG21	2:G:628:ILE:HD12	1.89	0.55
2:K:1499:LYS:CG	2:K:1500:ASN:N	2.69	0.55
2:K:1960:MET:HB3	2:K:1964:ASP:CB	2.37	0.55
2:H:1442:TYR:HA	2:H:1445:THR:HG22	1.87	0.55
2:I:783:GLY:HA3	2:I:1075:TYR:CB	2.36	0.55
2:I:1751:GLY:O	2:I:1755:LYS:HG2	2.06	0.55
1:E:1432:ILE:CD1	1:E:1481:GLN:HB3	2.36	0.55
2:J:1833:PHE:CZ	2:J:2039:TYR:HB2	2.41	0.55
2:I:854:VAL:CG2	2:I:1070:PRO:HA	2.35	0.55
1:B:332:GLN:O	1:B:335:LEU:HB3	2.07	0.55
1:D:397:ARG:HH11	1:D:692:THR:HG21	1.70	0.55
2:K:1175:MET:HA	2:K:1274:ILE:CD1	2.36	0.55
1:A:1420:TYR:OH	1:E:1473:HIS:HE1	1.89	0.55
1:F:1095:GLN:O	1:F:1096:LEU:HD23	2.07	0.55
1:B:1523:HIS:HB2	1:B:1624:SER:HA	1.87	0.55
2:K:1031:VAL:HG22	2:K:1041:TRP:HB3	1.87	0.55
2:H:1944:ASN:HA	2:H:1993:PHE:CD1	2.42	0.55
1:F:408:GLN:HE22	1:F:1609:SER:H	1.53	0.55
1:F:443:LEU:H	1:F:443:LEU:HD12	1.72	0.55
1:E:883:LEU:HD23	1:E:883:LEU:N	2.21	0.55
2:L:246:ALA:HB3	2:L:247:PRO:HD3	1.87	0.55
2:H:1962:LEU:O	2:H:1966:ARG:HB3	2.06	0.55
1:B:1389:ILE:CG1	1:D:1268:SER:HB3	2.12	0.55
2:J:374:GLU:CA	2:J:377:HIS:HD2	2.09	0.55
2:K:541:LEU:HG	2:K:552:VAL:HG11	1.88	0.55
2:K:465:LEU:HB2	2:K:479:ARG:HG2	1.88	0.55
1:C:833:TRP:CH2	1:C:839:ILE:HD11	2.41	0.55
1:B:1630:LYS:HD2	1:D:1273:ILE:CD1	2.33	0.55
2:K:1346:MET:HB2	2:K:1427:MET:CE	2.37	0.55
2:L:752:HIS:NE2	2:L:856:THR:CG2	2.70	0.55
2:J:1499:LYS:HG3	2:J:1500:ASN:N	2.21	0.55
2:K:1478:GLN:HG2	2:K:1523:ILE:HG21	1.88	0.55
2:G:521:VAL:O	2:G:526:VAL:HG21	2.07	0.55
1:D:29:ILE:HD11	2:J:1923:ALA:N	2.21	0.55
2:J:1466:VAL:O	2:J:1470:LYS:HG2	2.06	0.55
1:A:1490:GLY:O	1:A:1509:THR:HB	2.07	0.55

*Continued on next page...*



*Continued from previous page...*

Atom-1	Atom-2	Distance(Å)	Clash(Å)
2:H:1179:GLU:HA	2:H:1190:ASN:CB	2.37	0.55
2:K:731:ALA:HA	2:K:739:ILE:CD1	2.37	0.55
1:B:883:LEU:N	1:B:883:LEU:HD23	2.22	0.55
1:A:1573:MET:HE2	1:A:1622:VAL:HG23	1.88	0.55
2:L:1356:ALA:CB	2:L:1397:THR:HG22	2.37	0.55
1:C:1307:PHE:HA	1:C:1568:ALA:HB2	1.86	0.55
2:H:1346:MET:HB2	2:H:1427:MET:CE	2.35	0.55
1:F:335:LEU:C	1:F:335:LEU:HD12	2.26	0.55
1:F:621:ASP:HB3	1:F:625:ASN:HB2	1.88	0.55
2:H:170:TYR:CE2	2:H:507:PHE:HB3	2.42	0.55
2:K:740:ILE:H	2:K:740:ILE:HD12	1.71	0.55
2:G:573:VAL:CG2	2:G:804:PRO:HB2	2.37	0.55
2:K:347:PRO:HA	2:K:432:PHE:CD1	2.42	0.55
1:D:968:PRO:HD2	1:D:1374:PRO:HB3	1.88	0.55
1:A:88:ILE:HG21	2:G:1821:MET:HE1	1.88	0.55
2:L:1845:VAL:HG21	2:L:1856:LEU:HD22	1.88	0.55
2:J:719:GLY:O	2:J:755:GLU:HG3	2.06	0.55
2:I:1181:PHE:CE1	2:I:1191:PRO:HD2	2.41	0.55
1:B:651:GLN:HA	1:B:677:GLY:HA3	1.88	0.55
2:H:1594:ARG:HH11	2:H:1594:ARG:CG	1.93	0.55
1:E:558:LEU:HB2	1:E:563:GLN:CG	2.34	0.55
1:C:1081:ILE:HG13	1:C:1159:LEU:O	2.07	0.55
2:K:190:TYR:CE1	2:K:201:ILE:HG21	2.41	0.55
2:K:101:VAL:O	2:K:105:ILE:HG12	2.07	0.55
2:J:747:ARG:NH1	2:J:780:SER:O	2.39	0.55
2:J:440:HIS:CD2	2:J:499:VAL:CG2	2.90	0.55
2:J:1602:LEU:HD13	2:J:1606:ILE:CD1	2.36	0.55
2:I:493:MET:HA	2:I:497:ASP:HB2	1.88	0.55
2:G:472:THR:HG23	2:G:499:VAL:HA	1.88	0.55
1:B:1444:GLN:HA	1:B:1444:GLN:OE1	2.07	0.55
2:J:1621:GLU:OE2	2:J:1629:ILE:HG23	2.07	0.55
1:C:11:TYR:O	1:C:15:VAL:HG23	2.06	0.55
2:K:1251:THR:HG22	2:K:1292:VAL:HG13	1.88	0.55
2:J:1964:ASP:O	2:J:1968:HIS:HB2	2.07	0.55
2:H:1097:PHE:CD2	2:H:1100:ARG:NH1	2.75	0.55
2:G:1846:ALA:HB3	2:G:1847:LEU:HD12	1.87	0.55
2:J:77:ALA:O	2:J:139:ALA:HB1	2.07	0.55
1:B:767:HIS:HB2	1:B:813:LEU:HD12	1.88	0.55
2:L:731:ALA:HA	2:L:739:ILE:CD1	2.37	0.55
1:C:1086:PHE:CE2	1:C:1310:PHE:HD2	2.24	0.55
1:B:682:VAL:HG11	1:B:695:TYR:HE2	1.71	0.55
2:H:186:LEU:CD2	2:H:256:VAL:HG22	2.36	0.55

*Continued on next page...*

*Continued from previous page...*

Atom-1	Atom-2	Distance(Å)	Clash(Å)
2:K:1619:LEU:O	2:K:1623:TRP:HB2	2.06	0.55
2:L:917:ARG:HD3	2:L:921:GLY:O	2.07	0.55
2:L:646:SER:HA	2:L:649:GLU:HG2	1.88	0.55
1:A:1270:THR:HG21	1:E:1402:THR:CG2	2.37	0.55
2:G:1181:PHE:CE1	2:G:1191:PRO:HD2	2.42	0.55
2:J:1962:LEU:O	2:J:1966:ARG:HB3	2.06	0.55
1:E:415:TYR:O	1:E:419:PHE:HD1	1.90	0.55
1:E:335:LEU:C	1:E:335:LEU:HD12	2.27	0.55
2:G:1142:ILE:HG13	2:G:1209:PRO:HG3	1.88	0.55
2:L:962:PHE:O	2:L:966:VAL:HG23	2.07	0.55
2:I:505:THR:O	2:I:505:THR:HG22	2.06	0.55
2:L:895:LEU:HD13	2:L:1034:LEU:HB3	1.89	0.55
1:D:701:ARG:NH1	1:D:1610:ARG:HH21	2.05	0.55
1:A:1079:ARG:NH1	1:A:1079:ARG:CG	2.63	0.55
1:A:1702:ARG:NH1	1:A:1702:ARG:HG3	2.07	0.55
2:I:580:LEU:HD11	2:I:1098:LEU:HB3	1.87	0.55
2:J:101:VAL:O	2:J:105:ILE:HG12	2.07	0.55
2:H:827:GLN:NE2	2:H:827:GLN:H	2.05	0.55
1:A:628:TYR:CZ	1:A:630:LYS:HG2	2.42	0.55
2:I:613:VAL:HG12	2:I:614:PRO:HD3	1.89	0.55
1:C:679:LYS:HG2	1:C:708:GLN:CB	2.36	0.55
2:J:1517:LEU:HB2	2:J:1521:GLU:HB2	1.88	0.55
2:H:621:THR:HG21	2:H:628:ILE:HD12	1.88	0.55
2:J:290:VAL:HA	2:J:490:LEU:CD1	2.36	0.55
2:I:208:LEU:HD12	2:I:227:ILE:HD11	1.89	0.55
2:J:743:TRP:CG	2:J:761:ILE:HD11	2.42	0.55
1:B:1078:ILE:HG21	1:B:1352:MET:HE2	1.89	0.55
2:L:190:TYR:CD1	2:L:201:ILE:HD13	2.38	0.55
2:H:1964:ASP:O	2:H:1968:HIS:HB2	2.07	0.55
2:I:1223:SER:CB	2:I:1226:ALA:HB3	2.37	0.55
2:L:1061:VAL:HG12	2:L:1066:ILE:HD11	1.88	0.55
2:K:447:ALA:O	2:K:451:ILE:HG13	2.07	0.55
2:J:1915:LEU:HD21	2:J:1939:LEU:HD22	1.89	0.55
2:H:1866:THR:HA	2:H:1869:VAL:CG2	2.37	0.55
2:G:857:VAL:HG13	2:G:876:TRP:NE1	2.21	0.55
1:C:415:TYR:O	1:C:419:PHE:HD1	1.90	0.55
2:H:1902:TYR:OH	2:H:1966:ARG:HB2	2.07	0.55
2:G:573:VAL:HG22	2:G:804:PRO:HB2	1.88	0.55
1:A:332:GLN:O	1:A:335:LEU:HB3	2.06	0.55
2:J:1574:PRO:HD3	2:J:1611:TYR:CE2	2.42	0.55
2:I:1227:LYS:HG2	2:I:1228:LEU:N	2.22	0.55
2:I:144:ARG:HH21	2:I:151:PRO:HA	1.71	0.55

*Continued on next page...*

*Continued from previous page...*

Atom-1	Atom-2	Distance(Å)	Clash(Å)
2:H:388:ASN:HD22	2:H:388:ASN:C	2.11	0.55
1:F:1047:TYR:CZ	1:F:1058:PRO:HB3	2.42	0.55
1:A:1041:PRO:HA	1:A:1046:PRO:HA	1.89	0.55
2:J:1561:ILE:HB	2:J:1655:HIS:HB3	1.88	0.55
2:H:962:PHE:O	2:H:966:VAL:HG23	2.07	0.55
2:I:285:HIS:HD2	2:I:501:TRP:CE3	2.25	0.55
1:D:573:VAL:O	1:D:577:LEU:HG	2.07	0.55
2:I:1290:TYR:CD1	2:I:1299:VAL:HG12	2.41	0.55
1:D:1005:TRP:CD1	1:D:1561:LEU:HD22	2.42	0.55
2:L:609:THR:O	2:L:613:VAL:HB	2.07	0.55
2:G:609:THR:O	2:G:613:VAL:HB	2.06	0.55
1:B:565:GLN:HG2	1:B:565:GLN:O	2.06	0.55
2:J:331:LEU:HD22	2:J:396:ILE:HG13	1.88	0.55
1:D:558:LEU:HB2	1:D:563:GLN:CG	2.36	0.55
2:L:1602:LEU:HD13	2:L:1606:ILE:CD1	2.37	0.55
1:D:683:THR:HB	1:D:714:PHE:CB	2.36	0.55
1:A:1303:LEU:HD23	1:A:1361:VAL:HB	1.89	0.55
2:J:930:THR:HG22	2:J:933:GLU:CG	2.36	0.55
2:J:1179:GLU:HA	2:J:1190:ASN:CB	2.36	0.55
2:L:472:THR:H	2:L:493:MET:HE3	1.72	0.55
1:A:504:GLY:O	1:A:926:SER:HB2	2.07	0.55
2:K:1871:VAL:CG2	2:K:2004:PRO:HD3	2.37	0.55
1:B:1432:ILE:CD1	1:B:1481:GLN:HB3	2.37	0.55
1:D:1432:ILE:CD1	1:D:1481:GLN:HB3	2.37	0.55
2:G:740:ILE:HD12	2:G:740:ILE:H	1.71	0.55
2:I:935:VAL:HG11	2:I:997:LEU:HD21	1.89	0.55
2:L:740:ILE:HD12	2:L:740:ILE:H	1.72	0.55
2:J:73:VAL:HA	2:J:113:PHE:CE2	2.42	0.55
2:J:126:VAL:HG12	2:J:127:ALA:H	1.72	0.55
1:B:621:ASP:CB	1:B:625:ASN:HB2	2.36	0.55
1:E:1041:PRO:HA	1:E:1046:PRO:HA	1.89	0.55
2:G:1845:VAL:HG21	2:G:1856:LEU:HD22	1.88	0.55
1:B:1640:LYS:HG3	1:B:1641:TYR:N	2.21	0.55
1:D:35:ILE:HD13	2:J:1691:ALA:HB1	1.89	0.55
2:G:1138:ASP:HB2	2:G:1140:ASN:H	1.72	0.55
2:L:1706:MET:O	2:L:1709:TYR:HB3	2.07	0.55
2:H:606:ALA:HB2	2:H:811:MET:CG	2.37	0.54
1:D:47:ILE:HB	2:J:1694:PHE:HD1	1.71	0.54
2:J:1694:PHE:HD2	2:J:1843:ALA:HB2	1.71	0.54
2:G:1586:ASP:OD1	2:G:1588:ASN:HB2	2.06	0.54
1:E:1078:ILE:HG21	1:E:1352:MET:HE2	1.90	0.54
1:D:1081:ILE:HA	1:D:1163:GLN:NE2	2.21	0.54

*Continued on next page...*

*Continued from previous page...*

Atom-1	Atom-2	Distance(Å)	Clash(Å)
1:F:1536:ASP:N	1:F:1602:PHE:HE1	2.04	0.54
2:I:1939:LEU:O	2:I:1943:LEU:HG	2.07	0.54
2:K:1192:LEU:HD22	2:K:1196:PHE:HE1	1.72	0.54
1:A:1098:GLN:HB2	1:A:1152:LYS:HE2	1.89	0.54
2:J:645:ILE:HD13	2:J:687:ILE:HD11	1.89	0.54
2:K:1142:ILE:HD11	2:K:1209:PRO:HB3	1.89	0.54
1:D:1052:ASP:HB3	1:D:1055:THR:O	2.07	0.54
2:L:1142:ILE:HG13	2:L:1209:PRO:HG3	1.89	0.54
2:H:917:ARG:HD3	2:H:921:GLY:O	2.07	0.54
2:I:196:PHE:CD2	2:I:266:LYS:HB3	2.41	0.54
2:I:1561:ILE:HB	2:I:1655:HIS:HB3	1.89	0.54
2:L:144:ARG:HH21	2:L:151:PRO:HA	1.71	0.54
2:G:871:ARG:CZ	2:G:909:ASP:HB3	2.37	0.54
2:J:924:VAL:HG12	2:J:925:ASP:H	1.72	0.54
2:I:1097:PHE:CD2	2:I:1100:ARG:NH1	2.75	0.54
2:K:868:LEU:HD13	2:K:1068:GLN:HG3	1.88	0.54
2:K:1804:GLN:HG2	2:K:1865:LEU:CD2	2.38	0.54
2:L:1064:THR:HG22	2:L:1065:CYS:N	2.20	0.54
2:K:779:GLY:HA3	2:K:811:MET:HE3	1.88	0.54
2:J:606:ALA:HB2	2:J:811:MET:CG	2.37	0.54
1:F:1094:LYS:HB3	1:F:1154:LEU:HB2	1.89	0.54
1:E:1106:LEU:HD23	1:E:1107:GLU:N	2.22	0.54
1:B:855:ALA:HA	1:B:919:ARG:NH2	2.21	0.54
2:L:1115:TYR:CZ	2:L:1174:ALA:HB2	2.42	0.54
1:F:526:MET:O	1:F:613:PRO:O	2.25	0.54
2:I:765:TYR:CB	2:I:805:MET:HE3	2.35	0.54
2:H:1335:PHE:HE1	2:H:1629:ILE:HD13	1.71	0.54
2:H:1621:GLU:OE2	2:H:1629:ILE:HG23	2.08	0.54
1:D:1470:ARG:O	1:D:1474:ILE:HG13	2.07	0.54
2:K:1602:LEU:HD13	2:K:1606:ILE:CD1	2.37	0.54
2:I:1288:PHE:CE2	2:I:1292:VAL:HG21	2.43	0.54
2:L:289:ILE:HG22	2:L:490:LEU:HD22	1.89	0.54
2:J:1061:VAL:HG12	2:J:1066:ILE:HD11	1.88	0.54
2:K:1881:TYR:CB	2:K:2004:PRO:HG3	2.37	0.54
2:I:635:TYR:CB	2:I:641:MET:HG3	2.37	0.54
1:D:1179:ILE:O	1:D:1183:VAL:HG23	2.06	0.54
2:G:1334:ALA:O	2:G:1342:PHE:HA	2.07	0.54
1:D:1014:MET:O	1:D:1590:ARG:NH2	2.29	0.54
2:K:723:ALA:O	2:K:726:GLN:HB2	2.07	0.54
2:J:1866:THR:HA	2:J:1869:VAL:CG2	2.37	0.54
2:K:713:HIS:CD2	2:K:740:ILE:HD13	2.41	0.54
2:G:794:GLY:O	2:G:804:PRO:HA	2.08	0.54

*Continued on next page...*

*Continued from previous page...*

Atom-1	Atom-2	Distance(Å)	Clash(Å)
1:A:432:GLN:O	1:A:436:ILE:HG13	2.06	0.54
2:H:895:LEU:HD13	2:H:1034:LEU:HB3	1.89	0.54
2:H:1142:ILE:HD11	2:H:1209:PRO:HB3	1.89	0.54
2:L:1402:ASN:ND2	2:L:1416:CYS:HB2	2.23	0.54
1:E:435:GLN:HG2	1:E:701:ARG:O	2.08	0.54
1:D:427:ARG:NH1	1:D:492:ILE:CG1	2.71	0.54
2:G:2052:LYS:HB3	2:G:2074:TRP:CZ2	2.42	0.54
1:F:1081:ILE:HA	1:F:1163:GLN:NE2	2.21	0.54
2:H:2052:LYS:HB3	2:H:2074:TRP:CD2	2.42	0.54
2:L:600:VAL:HG22	2:L:601:PRO:HD2	1.89	0.54
2:J:285:HIS:HD2	2:J:501:TRP:CE3	2.24	0.54
2:H:1053:ILE:HD11	2:H:1061:VAL:HG13	1.90	0.54
2:H:832:ILE:HA	2:H:868:LEU:HD21	1.89	0.54
2:K:24:LEU:HD11	2:K:45:ALA:CB	2.37	0.54
2:J:1499:LYS:CG	2:J:1500:ASN:N	2.70	0.54
1:F:628:TYR:HE1	1:F:630:LYS:HA	1.72	0.54
2:L:1259:LEU:HB2	2:L:1288:PHE:CE1	2.42	0.54
1:E:406:ALA:CA	1:E:439:ARG:HH11	2.20	0.54
1:E:439:ARG:O	1:E:444:LEU:HD12	2.07	0.54
1:F:1565:PRO:O	1:F:1566:LYS:C	2.46	0.54
1:C:628:TYR:CE1	1:C:630:LYS:HG2	2.43	0.54
2:L:31:LEU:HD13	2:L:75:LEU:HD21	1.89	0.54
2:I:49:LYS:HA	2:I:79:TYR:HE1	1.72	0.54
1:B:47:ILE:HB	2:H:1694:PHE:CD1	2.42	0.54
1:D:1230:SER:HA	1:D:1311:GLN:NE2	2.22	0.54
1:A:1574:LEU:CD1	1:A:1622:VAL:HG11	2.37	0.54
2:K:1939:LEU:O	2:K:1943:LEU:HG	2.07	0.54
2:I:723:ALA:O	2:I:726:GLN:HB2	2.07	0.54
1:F:962:ASN:HB3	2:L:969:ARG:HD2	1.88	0.54
2:H:1356:ALA:CB	2:H:1397:THR:HG22	2.37	0.54
1:E:890:ASN:OD1	2:H:1755:LYS:HE2	2.07	0.54
2:G:876:TRP:CH2	2:G:1043:LYS:HB2	2.42	0.54
1:C:1536:ASP:N	1:C:1602:PHE:HE1	2.06	0.54
2:H:99:LEU:O	2:H:103:LYS:HG3	2.07	0.54
1:C:955:VAL:HG23	2:I:981:GLN:OE1	2.07	0.54
2:J:1142:ILE:HD11	2:J:1209:PRO:HB3	1.88	0.54
1:F:397:ARG:NH1	1:F:692:THR:HG21	2.22	0.54
1:B:1638:HIS:ND1	1:B:1639:PRO:HD2	2.22	0.54
2:K:144:ARG:HH21	2:K:151:PRO:HA	1.71	0.54
2:H:731:ALA:HA	2:H:739:ILE:CD1	2.38	0.54
1:B:1143:ARG:HH21	1:C:356:LYS:NZ	2.06	0.54
2:L:1634:SER:HB3	2:L:1684:GLU:HB2	1.88	0.54

*Continued on next page...*

*Continued from previous page...*

Atom-1	Atom-2	Distance(Å)	Clash(Å)
1:D:715:ASN:HD22	1:D:717:GLY:H	1.55	0.54
1:C:651:GLN:HA	1:C:677:GLY:HA3	1.88	0.54
2:I:636:TYR:N	2:I:636:TYR:CD1	2.76	0.54
1:E:621:ASP:CB	1:E:625:ASN:HB2	2.36	0.54
1:C:1647:ASP:HB2	1:C:1649:ALA:HB3	1.88	0.54
1:E:21:GLN:HE22	2:K:1841:TYR:HE1	1.55	0.54
2:I:1845:VAL:HG21	2:I:1856:LEU:HD22	1.89	0.54
1:C:1160:VAL:HG23	1:C:1327:ALA:HB2	1.88	0.54
1:E:434:ILE:HD11	1:E:490:VAL:HG21	1.89	0.54
1:F:18:LEU:HD21	2:L:1844:LEU:CD1	2.37	0.54
2:H:1299:VAL:CG2	2:H:1301:PHE:CE2	2.87	0.54
2:L:1290:TYR:CD1	2:L:1299:VAL:HG12	2.42	0.54
1:A:1426:GLU:HA	1:A:1429:ARG:HB2	1.90	0.54
2:H:752:HIS:CE1	2:H:847:TYR:CE2	2.92	0.54
2:H:1478:GLN:HG2	2:H:1523:ILE:HG21	1.90	0.54
2:L:942:MET:HE1	2:L:955:LEU:HB3	1.89	0.54
2:I:1519:THR:OG1	2:I:1521:GLU:HG2	2.07	0.54
2:L:1318:ALA:HA	2:L:1391:VAL:CG2	2.38	0.54
2:I:1960:MET:HB3	2:I:1964:ASP:CB	2.37	0.54
1:F:714:PHE:CE1	1:F:725:LEU:HD12	2.42	0.54
2:G:1871:VAL:HG21	2:G:2003:VAL:HA	1.89	0.54
1:C:1443:LEU:HD13	1:C:1470:ARG:HB3	1.90	0.54
2:L:1915:LEU:HD21	2:L:1939:LEU:HD22	1.90	0.54
1:F:617:LEU:HD11	1:F:636:TYR:HB2	1.89	0.54
2:K:1888:PRO:HB3	2:K:1895:PHE:CD1	2.41	0.54
2:J:1356:ALA:CB	2:J:1397:THR:HG22	2.38	0.54
2:L:1751:GLY:O	2:L:1755:LYS:HG2	2.08	0.54
2:L:608:MET:H	2:L:612:THR:CB	2.20	0.54
2:H:448:HIS:HD2	2:H:491:VAL:CG1	2.21	0.54
2:I:77:ALA:O	2:I:139:ALA:HB1	2.07	0.54
2:L:1966:ARG:O	2:L:1970:VAL:HG23	2.07	0.54
2:K:1393:ASP:HB3	2:K:1395:LEU:HD21	1.89	0.54
2:I:636:TYR:N	2:I:636:TYR:HD1	2.05	0.54
2:H:144:ARG:HH21	2:H:151:PRO:HA	1.72	0.54
1:D:965:TYR:CZ	1:D:1199:LEU:HD22	2.42	0.54
2:L:1603:PRO:HB2	2:L:1644:LEU:HD21	1.89	0.54
2:G:719:GLY:O	2:G:755:GLU:HG3	2.07	0.54
2:I:1142:ILE:HG13	2:I:1209:PRO:HG3	1.90	0.54
2:K:1247:PHE:HB3	2:K:1256:VAL:CG1	2.37	0.54
2:G:686:PRO:HB3	2:G:1187:PHE:CE1	2.43	0.54
1:B:716:GLN:HB3	1:B:769:ILE:HG23	1.90	0.54
2:I:713:HIS:CD2	2:I:740:ILE:HD13	2.42	0.54

*Continued on next page...*

*Continued from previous page...*

Atom-1	Atom-2	Distance(Å)	Clash(Å)
1:C:537:ASN:HB3	1:C:585:MET:SD	2.48	0.54
2:H:1440:THR:HG22	2:H:1440:THR:O	2.07	0.54
2:H:1411:LYS:O	2:H:1434:LEU:HD12	2.08	0.54
2:H:1130:ILE:HB	2:H:1133:LEU:HD22	1.89	0.54
2:I:24:LEU:HD11	2:I:45:ALA:CB	2.37	0.54
2:K:578:PRO:HG3	2:K:792:LEU:O	2.08	0.54
2:H:578:PRO:HG3	2:H:792:LEU:O	2.07	0.54
2:G:1804:GLN:HG2	2:G:1865:LEU:HD23	1.90	0.54
2:I:612:THR:O	2:I:612:THR:HG22	2.08	0.54
2:K:1346:MET:HE3	2:K:1617:ARG:NH2	2.23	0.54
2:K:1760:ASN:O	2:K:1764:MET:HG2	2.07	0.54
2:K:1866:THR:HA	2:K:1869:VAL:CG2	2.38	0.54
2:H:24:LEU:HD11	2:H:45:ALA:CB	2.37	0.54
2:K:747:ARG:HD3	2:K:1071:VAL:HG11	1.87	0.54
2:G:832:ILE:HA	2:G:868:LEU:HD21	1.88	0.54
2:K:612:THR:HG21	2:K:629:GLU:O	2.08	0.54
1:A:1363:MET:HE1	1:A:1373:VAL:CG2	2.36	0.54
2:J:521:VAL:O	2:J:526:VAL:HG21	2.08	0.54
1:B:1081:ILE:HA	1:B:1163:GLN:NE2	2.22	0.54
2:I:1351:VAL:HG23	2:I:1584:SER:HA	1.90	0.54
2:L:49:LYS:HA	2:L:79:TYR:HE1	1.73	0.54
2:J:2033:SER:HA	2:J:2036:ILE:HD12	1.88	0.54
1:E:1443:LEU:HD11	1:E:1470:ARG:HB3	1.87	0.54
1:D:1603:ASP:HB2	1:D:1604:TYR:CD2	2.43	0.54
1:F:1493:PHE:CE2	1:F:1509:THR:HG22	2.43	0.54
2:I:1888:PRO:HB3	2:I:1895:PHE:CD1	2.41	0.54
1:A:1443:LEU:HD13	1:A:1470:ARG:HB3	1.89	0.54
2:K:1871:VAL:CG1	2:K:1872:GLU:N	2.71	0.54
2:I:1200:ARG:N	2:I:1200:ARG:HD3	2.22	0.54
2:J:635:TYR:CB	2:J:641:MET:HG3	2.37	0.54
2:G:1939:LEU:O	2:G:1943:LEU:HG	2.06	0.54
1:B:1001:GLU:O	1:B:1002:ILE:HD12	2.08	0.54
2:G:1192:LEU:HD22	2:G:1196:PHE:CE1	2.42	0.54
1:F:682:VAL:HG11	1:F:695:TYR:HE2	1.72	0.54
2:J:1902:TYR:OH	2:J:1966:ARG:HB2	2.08	0.54
1:B:726:VAL:HG21	1:B:780:ALA:HB3	1.88	0.54
1:A:415:TYR:O	1:A:419:PHE:HD1	1.91	0.54
2:K:1440:THR:HG22	2:K:1440:THR:O	2.07	0.54
1:A:701:ARG:NH1	1:A:1610:ARG:NH2	2.56	0.54
1:C:1702:ARG:CG	1:C:1702:ARG:NH1	2.51	0.54
1:D:689:ARG:HH21	1:D:1591:ASN:ND2	2.06	0.54
2:I:1804:GLN:HG2	2:I:1865:LEU:CD2	2.38	0.54

*Continued on next page...*



*Continued from previous page...*

Atom-1	Atom-2	Distance(Å)	Clash(Å)
2:I:832:ILE:HA	2:I:868:LEU:HD21	1.90	0.54
2:L:856:THR:HG23	2:L:866:HIS:CD2	2.42	0.54
1:E:1099:GLU:HA	1:E:1149:LEU:HD23	1.89	0.54
1:A:1097:LEU:CD1	1:E:1149:LEU:HD12	2.38	0.54
2:J:24:LEU:HD11	2:J:45:ALA:HB1	1.90	0.54
1:B:1565:PRO:HG3	1:B:1572:TRP:CH2	2.43	0.54
2:I:1499:LYS:CG	2:I:1500:ASN:N	2.70	0.54
2:J:31:LEU:HD13	2:J:75:LEU:HD21	1.90	0.54
2:K:1259:LEU:HB2	2:K:1288:PHE:CE1	2.43	0.54
2:L:1120:ILE:HD13	2:L:1167:ASN:O	2.08	0.54
2:K:1964:ASP:O	2:K:1968:HIS:HB2	2.07	0.54
1:B:1574:LEU:CD1	1:B:1622:VAL:HG11	2.38	0.54
2:I:1888:PRO:HG3	2:I:1900:LEU:HD12	1.89	0.54
2:K:573:VAL:HG22	2:K:804:PRO:HB2	1.90	0.54
1:E:1574:LEU:CD1	1:E:1622:VAL:HG11	2.37	0.54
1:C:1534:GLU:HG2	1:C:1625:PHE:HE1	1.72	0.54
2:G:1977:ARG:HD2	2:G:1978:LYS:HG3	1.89	0.54
2:H:117:ASN:HA	2:H:561:ARG:HD2	1.88	0.54
1:F:1602:PHE:N	1:F:1602:PHE:HD2	2.05	0.54
2:G:1305:LEU:HD11	2:G:1365:LYS:HD2	1.89	0.54
2:J:775:VAL:O	2:J:777:VAL:HG23	2.07	0.54
1:E:1157:ASP:O	1:E:1159:LEU:HD12	2.08	0.54
2:G:1619:LEU:O	2:G:1623:TRP:HB2	2.07	0.54
2:H:1334:ALA:O	2:H:1342:PHE:HA	2.07	0.54
1:C:414:TYR:O	1:C:418:ILE:HG13	2.08	0.54
2:G:378:ILE:HG23	2:G:391:VAL:HG13	1.90	0.54
2:I:1622:THR:HG23	2:I:1627:ASN:OD1	2.06	0.54
1:F:950:ALA:HA	1:F:953:ARG:CZ	2.37	0.54
1:D:621:ASP:CB	1:D:625:ASN:HB2	2.38	0.54
1:D:623:PHE:N	1:D:623:PHE:CD2	2.74	0.54
1:B:408:GLN:HE22	1:B:1609:SER:H	1.54	0.54
2:L:300:THR:HG22	2:L:302:ASP:H	1.73	0.54
2:L:501:TRP:HZ2	2:L:528:THR:HG21	1.73	0.54
2:K:832:ILE:HA	2:K:868:LEU:HD21	1.90	0.54
2:K:868:LEU:O	2:K:870:THR:N	2.40	0.54
1:A:1005:TRP:CD1	1:A:1561:LEU:HD22	2.41	0.54
1:F:1218:VAL:HG13	1:F:1301:VAL:CG1	2.37	0.54
2:K:289:ILE:HG22	2:K:490:LEU:HD22	1.88	0.54
2:J:617:PHE:HD1	2:J:822:ALA:HA	1.73	0.54
2:G:250:PHE:CB	2:G:251:PRO:HD3	2.38	0.54
2:G:289:ILE:HG22	2:G:490:LEU:HD22	1.90	0.54
2:G:942:MET:CE	2:G:955:LEU:HB3	2.37	0.54

*Continued on next page...*

*Continued from previous page...*

Atom-1	Atom-2	Distance(Å)	Clash(Å)
2:G:1871:VAL:HG21	2:G:2004:PRO:HD3	1.90	0.54
2:H:1960:MET:HB3	2:H:1964:ASP:CB	2.36	0.54
2:G:930:THR:HG22	2:G:933:GLU:HG3	1.89	0.54
2:I:934:VAL:O	2:I:938:MET:HG3	2.08	0.54
1:E:767:HIS:CB	1:E:813:LEU:HD12	2.36	0.54
1:B:1699:PRO:HG2	1:D:1406:GLU:HA	1.90	0.54
1:E:15:VAL:HG11	2:K:2022:LEU:HD21	1.89	0.54
2:G:623:ASN:OD1	2:G:653:PRO:HD3	2.07	0.54
1:C:621:ASP:CB	1:C:625:ASN:HB2	2.38	0.54
2:J:1142:ILE:HG13	2:J:1209:PRO:HG3	1.88	0.54
1:B:1052:ASP:HB3	1:B:1055:THR:O	2.07	0.54
2:G:186:LEU:HG	2:G:256:VAL:HG22	1.90	0.54
2:J:1138:ASP:HB2	2:J:1140:ASN:H	1.73	0.54
2:K:1123:ALA:HB3	2:K:1126:GLU:HG3	1.88	0.54
2:K:1239:ASP:OD1	2:K:1240:ASN:N	2.37	0.54
2:G:1944:ASN:HA	2:G:1993:PHE:CD1	2.43	0.54
2:K:636:TYR:HD1	2:K:636:TYR:N	2.05	0.54
1:A:623:PHE:CD2	1:A:623:PHE:N	2.76	0.54
2:K:1537:GLY:O	2:K:1539:PRO:HD3	2.07	0.54
2:G:144:ARG:HH21	2:G:151:PRO:HA	1.73	0.54
2:L:285:HIS:HD2	2:L:501:TRP:CE3	2.25	0.54
2:J:300:THR:HG22	2:J:302:ASP:H	1.72	0.54
2:H:1468:ARG:CG	2:H:1468:ARG:NH1	2.53	0.54
2:G:447:ALA:O	2:G:451:ILE:HG13	2.08	0.54
1:B:1148:LEU:CD2	1:D:1150:ILE:HG12	2.38	0.54
2:I:1299:VAL:CG2	2:I:1301:PHE:CE2	2.89	0.54
1:A:613:PRO:HG2	1:A:633:THR:HG21	1.90	0.54
2:G:582:LYS:HA	2:G:587:GLN:O	2.08	0.54
2:I:48:LEU:HD13	2:I:83:VAL:HG22	1.90	0.54
1:B:570:TYR:O	1:B:574:ILE:HG12	2.08	0.54
2:J:382:LEU:HB3	2:J:499:VAL:HB	1.90	0.54
1:C:1630:LYS:HD2	1:F:1273:ILE:CD1	2.37	0.54
2:J:743:TRP:CE2	2:J:761:ILE:HD11	2.42	0.54
1:D:1565:PRO:O	1:D:1566:LYS:C	2.46	0.54
1:D:439:ARG:O	1:D:444:LEU:HD12	2.07	0.54
2:J:1760:ASN:O	2:J:1764:MET:HG2	2.08	0.54
2:K:1374:VAL:CG2	2:K:1436:ARG:HE	2.21	0.54
2:J:731:ALA:HA	2:J:739:ILE:CD1	2.38	0.54
1:B:1230:SER:HA	1:B:1311:GLN:NE2	2.22	0.54
1:B:1209:PHE:CZ	1:B:1301:VAL:HG21	2.43	0.54
1:E:47:ILE:HB	2:K:1694:PHE:HD1	1.72	0.54
1:A:551:LEU:HD21	1:F:562:SER:CB	2.38	0.54

*Continued on next page...*

*Continued from previous page...*

Atom-1	Atom-2	Distance(Å)	Clash(Å)
2:G:1175:MET:HE3	2:G:1192:LEU:HD11	1.90	0.54
1:F:1401:LEU:O	1:F:1401:LEU:HD22	2.07	0.54
2:G:1130:ILE:HB	2:G:1133:LEU:HD22	1.89	0.54
1:D:1536:ASP:N	1:D:1602:PHE:HE1	2.06	0.54
2:J:1966:ARG:O	2:J:1970:VAL:HG23	2.07	0.54
2:H:1142:ILE:HG13	2:H:1209:PRO:HG3	1.89	0.54
2:G:189:ILE:HD13	2:G:259:ALA:HB3	1.90	0.54
1:B:397:ARG:NH1	1:B:692:THR:HG21	2.23	0.54
2:G:388:ASN:HD22	2:G:388:ASN:C	2.11	0.54
2:H:699:ILE:HD12	2:H:699:ILE:N	2.23	0.54
2:K:1262:ARG:NH2	2:K:1277:VAL:HG11	2.22	0.54
1:C:554:ARG:O	1:C:555:GLN:HG3	2.08	0.54
2:K:501:TRP:NE1	2:K:528:THR:HG22	2.07	0.54
2:L:2052:LYS:HB3	2:L:2074:TRP:CD2	2.41	0.54
2:L:578:PRO:HG3	2:L:792:LEU:O	2.07	0.54
1:A:628:TYR:CE1	1:A:630:LYS:HG2	2.43	0.54
2:L:101:VAL:O	2:L:105:ILE:HG12	2.08	0.54
2:J:68:GLU:HB3	2:J:69:PRO:CD	2.36	0.54
2:K:607:GLY:HA2	2:K:612:THR:HG21	1.90	0.54
2:K:290:VAL:HA	2:K:490:LEU:CD1	2.37	0.54
2:K:416:GLN:HA	2:K:419:ILE:HG13	1.90	0.54
2:L:617:PHE:HD1	2:L:822:ALA:HA	1.73	0.54
1:C:628:TYR:HE1	1:C:630:LYS:HA	1.72	0.54
1:C:1565:PRO:O	1:C:1567:GLY:N	2.41	0.54
2:J:1305:LEU:HD12	2:J:1305:LEU:H	1.73	0.54
2:G:1179:GLU:HA	2:G:1190:ASN:CB	2.37	0.54
2:L:823:HIS:HB3	2:L:1051:GLU:HG3	1.90	0.54
1:E:767:HIS:NE2	1:E:771:LEU:HD23	2.22	0.54
2:H:635:TYR:CB	2:H:641:MET:HG3	2.38	0.54
1:E:1014:MET:O	1:E:1590:ARG:NH2	2.31	0.54
2:L:186:LEU:HG	2:L:256:VAL:HG22	1.89	0.54
2:L:934:VAL:O	2:L:938:MET:HG3	2.07	0.54
1:D:843:VAL:HG22	1:D:843:VAL:O	2.08	0.54
2:I:1315:ILE:HD12	2:I:1315:ILE:H	1.73	0.54
1:B:13:LEU:HG	2:H:2048:PHE:CE1	2.43	0.54
1:D:726:VAL:HG21	1:D:780:ALA:HB3	1.90	0.54
1:C:1095:GLN:O	1:C:1096:LEU:HD23	2.08	0.54
1:D:532:ILE:HD11	1:D:866:LEU:O	2.08	0.54
2:I:99:LEU:O	2:I:103:LYS:HG3	2.08	0.54
1:D:457:THR:HG22	1:D:464:GLN:HA	1.90	0.54
2:I:378:ILE:HG23	2:I:391:VAL:HG13	1.90	0.54
2:I:1871:VAL:CG1	2:I:1872:GLU:N	2.70	0.54

*Continued on next page...*

*Continued from previous page...*

Atom-1	Atom-2	Distance(Å)	Clash(Å)
2:J:1099:LEU:HD12	2:J:1103:TYR:HB2	1.90	0.54
2:J:49:LYS:HA	2:J:79:TYR:HE1	1.72	0.54
2:J:467:ILE:CG2	2:J:468:PRO:HD2	2.37	0.54
2:I:747:ARG:NH1	2:I:780:SER:O	2.41	0.54
2:G:487:ILE:CB	2:G:488:PRO:HD3	2.36	0.54
1:D:1106:LEU:HD23	1:D:1107:GLU:N	2.23	0.54
2:G:1171:TRP:HB3	2:G:1265:TYR:CE1	2.41	0.54
2:L:1694:PHE:HD2	2:L:1843:ALA:HB2	1.72	0.54
1:B:1686:PRO:HB2	1:B:1713:PHE:HD2	1.73	0.54
2:G:617:PHE:HD1	2:G:822:ALA:HA	1.73	0.54
1:C:439:ARG:O	1:C:444:LEU:HD12	2.07	0.54
1:C:965:TYR:HE1	1:C:1669:PHE:CD1	2.25	0.54
1:B:962:ASN:HB3	2:H:969:ARG:HD2	1.90	0.54
2:L:382:LEU:HB3	2:L:499:VAL:HB	1.90	0.54
1:E:1443:LEU:HD13	1:E:1470:ARG:HB3	1.90	0.54
1:E:1032:MET:HE2	1:E:1165:PRO:HB3	1.89	0.54
2:J:1288:PHE:CE2	2:J:1292:VAL:HG21	2.43	0.54
2:L:607:GLY:HA2	2:L:612:THR:HG21	1.90	0.54
1:D:335:LEU:HD12	1:D:335:LEU:C	2.28	0.54
2:G:350:MET:HG3	2:G:435:ILE:CG2	2.38	0.54
2:K:1966:ARG:O	2:K:1970:VAL:HG23	2.06	0.54
2:H:1130:ILE:HG21	2:H:1155:PRO:HB3	1.89	0.54
1:E:457:THR:HG22	1:E:464:GLN:HA	1.88	0.54
1:B:1414:PRO:HD2	1:D:1473:HIS:CD2	2.42	0.54
1:B:540:LYS:HE2	1:B:610:GLU:HG3	1.89	0.54
2:I:119:VAL:HA	2:I:122:ILE:HG22	1.90	0.54
2:L:926:LEU:O	2:L:1008:ILE:HD11	2.08	0.54
1:A:918:LEU:O	1:A:921:GLU:HG3	2.08	0.54
2:J:1883:MET:HB2	2:J:2001:ILE:HD12	1.90	0.54
1:B:1647:ASP:HB2	1:B:1649:ALA:HB3	1.89	0.54
2:L:1334:ALA:O	2:L:1342:PHE:HA	2.07	0.54
1:A:726:VAL:HG21	1:A:780:ALA:HB3	1.89	0.54
2:L:347:PRO:HA	2:L:432:PHE:CD1	2.43	0.54
2:G:2052:LYS:HD3	2:G:2074:TRP:CE2	2.44	0.53
1:D:628:TYR:CE1	1:D:630:LYS:HG2	2.43	0.53
2:K:600:VAL:HG13	2:K:601:PRO:N	2.24	0.53
2:K:781:GLY:HA2	2:K:1071:VAL:CG1	2.35	0.53
1:E:613:PRO:O	1:E:614:PHE:HB2	2.07	0.53
2:G:24:LEU:HD11	2:G:45:ALA:CB	2.38	0.53
2:K:916:GLY:C	2:K:929:MET:HE1	2.28	0.53
2:H:215:TRP:CE3	2:H:215:TRP:N	2.76	0.53
2:K:1115:TYR:OH	2:K:1173:HIS:HD2	1.90	0.53

*Continued on next page...*

*Continued from previous page...*

Atom-1	Atom-2	Distance(Å)	Clash(Å)
2:H:1888:PRO:HB3	2:H:1895:PHE:CD1	2.42	0.53
2:J:1977:ARG:HD2	2:J:1978:LYS:HG3	1.89	0.53
1:F:890:ASN:OD1	2:G:1755:LYS:HE2	2.08	0.53
2:G:1305:LEU:HD23	2:G:1366:ILE:HD11	1.90	0.53
1:C:397:ARG:HH11	1:C:692:THR:HG21	1.73	0.53
2:G:1868:GLN:HG2	2:G:1873:ARG:HH22	1.73	0.53
2:K:1142:ILE:HG13	2:K:1209:PRO:HG3	1.90	0.53
2:K:636:TYR:N	2:K:636:TYR:CD1	2.75	0.53
2:K:917:ARG:HD3	2:K:921:GLY:O	2.08	0.53
2:K:924:VAL:HG12	2:K:925:ASP:H	1.73	0.53
2:G:917:ARG:HD3	2:G:921:GLY:O	2.08	0.53
1:A:1390:GLY:O	1:E:1264:MET:HB3	2.08	0.53
1:B:950:ALA:HA	1:B:953:ARG:CZ	2.38	0.53
1:D:653:LYS:HD3	1:D:742:TYR:HE2	1.71	0.53
2:H:43:PHE:CZ	2:I:42:HIS:NE2	2.76	0.53
2:K:374:GLU:CA	2:K:377:HIS:HD2	2.10	0.53
2:H:501:TRP:NE1	2:H:528:THR:HG22	2.10	0.53
2:L:779:GLY:HA3	2:L:811:MET:CE	2.38	0.53
2:J:24:LEU:HD11	2:J:45:ALA:CB	2.38	0.53
2:J:1519:THR:OG1	2:J:1521:GLU:HG2	2.08	0.53
1:C:1213:VAL:HG22	1:C:1300:ARG:NH2	2.17	0.53
1:C:1606:VAL:O	1:C:1608:PRO:HD3	2.09	0.53
2:H:914:TRP:HE1	2:H:916:GLY:HA3	1.74	0.53
2:K:106:LEU:HD11	2:K:143:GLY:O	2.07	0.53
2:H:1335:PHE:CE1	2:H:1629:ILE:CD1	2.91	0.53
1:E:27:ARG:HG3	2:K:2045:ALA:HB2	1.90	0.53
2:J:1305:LEU:HD23	2:J:1366:ILE:HD11	1.89	0.53
2:K:957:LYS:HE2	2:K:1022:ARG:HH22	1.73	0.53
2:G:350:MET:HG3	2:G:435:ILE:HB	1.90	0.53
2:K:1130:ILE:HG21	2:K:1155:PRO:HB3	1.90	0.53
1:A:415:TYR:CE2	1:A:1614:THR:HB	2.43	0.53
1:E:1647:ASP:HB2	1:E:1649:ALA:HB3	1.90	0.53
2:H:1745:LEU:HD12	2:H:1746:THR:N	2.23	0.53
2:L:1286:LYS:HZ1	2:L:1367:ASP:HA	1.72	0.53
2:K:60:THR:HG22	2:K:62:GLU:H	1.74	0.53
1:D:950:ALA:HA	1:D:953:ARG:CZ	2.38	0.53
2:I:895:LEU:HD13	2:I:1034:LEU:HB3	1.90	0.53
1:C:918:LEU:O	1:C:921:GLU:HG3	2.08	0.53
1:E:623:PHE:N	1:E:623:PHE:CD2	2.75	0.53
1:F:555:GLN:HG2	1:F:557:ARG:NH2	2.23	0.53
2:G:1602:LEU:HD13	2:G:1606:ILE:CD1	2.39	0.53
1:D:1099:GLU:HA	1:D:1149:LEU:HD23	1.91	0.53

*Continued on next page...*

*Continued from previous page...*

Atom-1	Atom-2	Distance(Å)	Clash(Å)
1:D:1565:PRO:O	1:D:1567:GLY:N	2.40	0.53
1:A:827:ARG:NH1	1:A:831:GLU:OE2	2.41	0.53
2:K:411:PRO:HD2	2:K:414:LEU:CD1	2.39	0.53
2:H:31:LEU:HD13	2:H:75:LEU:HD21	1.89	0.53
2:K:186:LEU:HD21	2:K:256:VAL:HG22	1.89	0.53
2:L:1964:ASP:O	2:L:1968:HIS:HB2	2.08	0.53
2:K:1335:PHE:HE1	2:K:1629:ILE:CD1	2.21	0.53
1:E:1565:PRO:O	1:E:1566:LYS:C	2.47	0.53
2:L:2033:SER:HA	2:L:2036:ILE:HD12	1.89	0.53
2:I:845:ASN:HD21	2:I:849:ARG:HH11	1.56	0.53
2:H:1289:TYR:HB2	2:H:1370:LEU:HD23	1.89	0.53
2:L:930:THR:HG22	2:L:933:GLU:HG3	1.89	0.53
2:J:1346:MET:HB2	2:J:1427:MET:HE3	1.90	0.53
2:J:685:VAL:HG23	2:J:1186:ARG:HH12	1.71	0.53
2:H:347:PRO:HA	2:H:432:PHE:CD1	2.44	0.53
1:F:1670:HIS:ND1	2:L:1009:ASN:ND2	2.57	0.53
2:H:1619:LEU:O	2:H:1623:TRP:HB2	2.08	0.53
2:I:1247:PHE:HB3	2:I:1256:VAL:CG1	2.39	0.53
2:L:1873:ARG:NH1	2:L:2002:ASP:HB3	2.23	0.53
2:I:818:THR:HA	2:I:829:LYS:HG2	1.90	0.53
2:J:268:LEU:HD12	2:J:275:LEU:CD1	2.38	0.53
1:A:1501:ALA:O	1:A:1504:ARG:HB2	2.09	0.53
2:J:1338:ARG:NH2	2:L:327:PRO:O	2.36	0.53
2:J:1091:HIS:O	2:J:1094:HIS:HB2	2.07	0.53
2:L:1764:MET:CE	2:L:1865:LEU:HD12	2.39	0.53
1:C:570:TYR:O	1:C:574:ILE:HG12	2.09	0.53
2:K:930:THR:HG22	2:K:933:GLU:CG	2.38	0.53
2:H:215:TRP:CE3	2:H:216:ASP:N	2.66	0.53
2:G:1964:ASP:O	2:G:1968:HIS:HB2	2.08	0.53
2:L:1726:PHE:CZ	2:L:1857:VAL:HB	2.44	0.53
2:H:845:ASN:HD21	2:H:849:ARG:HH11	1.55	0.53
1:D:1553:VAL:HG22	1:D:1604:TYR:O	2.07	0.53
1:A:421:ARG:HH22	1:A:1613:LYS:CG	2.21	0.53
1:D:1157:ASP:O	1:D:1159:LEU:HD12	2.08	0.53
1:E:549:TYR:O	1:E:553:ARG:HB3	2.09	0.53
2:I:1192:LEU:HD22	2:I:1196:PHE:CE1	2.43	0.53
1:F:29:ILE:HD11	2:L:1922:VAL:C	2.29	0.53
2:H:573:VAL:CG2	2:H:804:PRO:HB2	2.38	0.53
1:B:41:THR:HG22	2:H:1689:VAL:HG12	1.90	0.53
1:B:498:THR:HG22	1:B:508:TYR:HD1	1.73	0.53
1:A:415:TYR:CD2	1:A:1614:THR:HA	2.43	0.53
1:B:397:ARG:HH11	1:B:692:THR:HG21	1.74	0.53

*Continued on next page...*

*Continued from previous page...*

Atom-1	Atom-2	Distance(Å)	Clash(Å)
2:H:240:THR:O	2:H:244:VAL:HG23	2.08	0.53
2:G:1537:GLY:O	2:G:1539:PRO:HD3	2.09	0.53
2:K:645:ILE:HD13	2:K:687:ILE:HD11	1.90	0.53
2:H:931:TYR:O	2:H:935:VAL:HG12	2.07	0.53
1:F:1020:PHE:CE2	1:F:1028:MET:HG3	2.43	0.53
1:E:397:ARG:NH1	1:E:692:THR:HG21	2.22	0.53
2:G:699:ILE:HD12	2:G:699:ILE:N	2.24	0.53
1:C:443:LEU:H	1:C:443:LEU:HD12	1.73	0.53
2:L:350:MET:HG3	2:L:435:ILE:CG2	2.38	0.53
2:H:2052:LYS:HB3	2:H:2074:TRP:CZ2	2.43	0.53
2:I:578:PRO:HG3	2:I:792:LEU:O	2.08	0.53
1:E:907:PHE:O	1:E:909:PRO:HD3	2.08	0.53
2:J:1802:ALA:HB1	2:J:1804:GLN:NE2	2.17	0.53
1:E:628:TYR:CZ	1:E:630:LYS:HG2	2.44	0.53
2:L:24:LEU:HD11	2:L:45:ALA:CB	2.38	0.53
2:J:487:ILE:CB	2:J:488:PRO:HD3	2.37	0.53
2:G:1466:VAL:O	2:G:1470:LYS:HG2	2.08	0.53
2:L:1519:THR:OG1	2:L:1521:GLU:HG2	2.08	0.53
2:K:1285:ILE:O	2:K:1288:PHE:HB3	2.08	0.53
2:L:1915:LEU:HB2	2:L:1935:ALA:HB1	1.90	0.53
2:J:612:THR:O	2:J:612:THR:HG22	2.09	0.53
1:A:421:ARG:HH22	1:A:1613:LYS:CB	2.21	0.53
1:E:332:GLN:O	1:E:335:LEU:HB3	2.09	0.53
1:B:621:ASP:HB3	1:B:625:ASN:H	1.72	0.53
2:K:378:ILE:HG23	2:K:391:VAL:HG13	1.90	0.53
2:G:1706:MET:O	2:G:1709:TYR:HB3	2.08	0.53
2:L:1178:THR:HG22	2:L:1180:VAL:H	1.74	0.53
2:J:119:VAL:HA	2:J:122:ILE:HG22	1.90	0.53
1:D:768:ARG:HA	1:D:772:THR:OG1	2.09	0.53
1:A:1488:SER:O	1:E:1480:ARG:NH2	2.41	0.53
1:A:950:ALA:HA	1:A:953:ARG:CZ	2.37	0.53
2:K:1944:ASN:HA	2:K:1993:PHE:CD1	2.44	0.53
2:I:246:ALA:HB3	2:I:247:PRO:HD3	1.89	0.53
1:C:332:GLN:O	1:C:335:LEU:HB3	2.09	0.53
2:G:924:VAL:HG12	2:G:925:ASP:H	1.73	0.53
1:E:432:GLN:O	1:E:436:ILE:HG13	2.08	0.53
2:I:268:LEU:HD12	2:I:275:LEU:CD1	2.39	0.53
2:L:1440:THR:HG22	2:L:1440:THR:O	2.08	0.53
2:G:314:LEU:HG	2:G:318:ILE:HD11	1.91	0.53
2:I:579:ARG:HB2	2:I:591:ASP:HB3	1.91	0.53
1:C:1483:ALA:HA	1:C:1486:GLN:HE21	1.72	0.53
2:K:580:LEU:HD11	2:K:1098:LEU:HB3	1.89	0.53

*Continued on next page...*



*Continued from previous page...*

Atom-1	Atom-2	Distance(Å)	Clash(Å)
2:K:603:VAL:HG22	2:K:810:CYS:SG	2.49	0.53
1:A:628:TYR:HE1	1:A:630:LYS:HA	1.74	0.53
2:J:855:ILE:HD13	2:J:856:THR:N	2.23	0.53
2:K:1067:LEU:HB2	3:K:2101:FMN:HM71	1.89	0.53
1:D:29:ILE:HD11	2:J:1922:VAL:CA	2.38	0.53
2:I:1760:ASN:O	2:I:1764:MET:HG2	2.08	0.53
2:H:1586:ASP:OD1	2:H:1588:ASN:HB2	2.08	0.53
1:D:1214:HIS:CD2	1:D:1216:SER:OG	2.56	0.53
2:G:196:PHE:O	2:G:262:MET:HE1	2.09	0.53
1:B:1218:VAL:HG13	1:B:1301:VAL:HG13	1.91	0.53
2:J:1053:ILE:HD11	2:J:1061:VAL:HG13	1.89	0.53
1:D:1401:LEU:HD22	1:D:1401:LEU:O	2.08	0.53
2:G:1962:LEU:O	2:G:1966:ARG:HB3	2.08	0.53
1:A:29:ILE:HD11	2:G:1923:ALA:N	2.23	0.53
2:J:120:HIS:CD2	2:J:137:VAL:HG11	2.43	0.53
1:B:1602:PHE:HD2	1:B:1602:PHE:N	2.06	0.53
2:K:1206:ILE:O	2:K:1209:PRO:HG3	2.09	0.53
2:I:1194:ARG:HD2	2:I:1598:SER:O	2.09	0.53
2:K:1343:PHE:CE2	2:K:1388:PRO:HD2	2.43	0.53
2:I:228:LEU:O	2:I:232:HIS:HD2	1.91	0.53
1:C:1052:ASP:HB3	1:C:1055:THR:O	2.08	0.53
2:J:1130:ILE:HG21	2:J:1155:PRO:HB3	1.88	0.53
1:E:1587:PRO:HA	1:E:1611:SER:OG	2.09	0.53
2:L:931:TYR:O	2:L:935:VAL:HG12	2.09	0.53
1:D:1164:ILE:CD1	1:D:1355:GLN:HG3	2.38	0.53
2:J:636:TYR:HD1	2:J:636:TYR:N	2.07	0.53
2:G:636:TYR:N	2:G:636:TYR:HD1	2.07	0.53
1:A:1011:ARG:C	1:A:1011:ARG:HD2	2.28	0.53
2:L:1411:LYS:O	2:L:1434:LEU:HD12	2.09	0.53
2:K:179:ILE:O	2:K:179:ILE:HG23	2.08	0.53
1:A:1268:SER:CB	1:E:1389:ILE:HG13	2.14	0.53
2:K:1918:VAL:HG13	2:K:2006:HIS:CB	2.38	0.53
1:B:1150:ILE:HG12	1:D:1148:LEU:HD21	1.90	0.53
1:A:532:ILE:O	1:F:575:ARG:NH2	2.41	0.53
2:H:1802:ALA:HB1	2:H:1804:GLN:NE2	2.18	0.53
2:K:1346:MET:HB2	2:K:1427:MET:HE3	1.91	0.53
2:L:487:ILE:CB	2:L:488:PRO:HD3	2.37	0.53
2:G:911:GLN:NE2	2:G:1065:CYS:H	2.06	0.53
2:G:1405:ILE:HG22	2:G:1445:THR:OG1	2.09	0.53
1:E:827:ARG:NH1	1:E:831:GLU:OE2	2.41	0.53
1:D:1444:GLN:OE1	1:D:1444:GLN:HA	2.09	0.53
1:D:1443:LEU:HD13	1:D:1470:ARG:HB3	1.90	0.53

*Continued on next page...*

*Continued from previous page...*

Atom-1	Atom-2	Distance(Å)	Clash(Å)
1:E:36:LEU:CD2	1:E:44:ILE:HD11	2.38	0.53
1:F:1505:GLY:O	1:F:1509:THR:HG23	2.08	0.53
1:A:1443:LEU:HD11	1:A:1470:ARG:HB3	1.90	0.53
2:J:1726:PHE:CZ	2:J:1857:VAL:HB	2.44	0.53
1:E:1164:ILE:HD13	1:E:1355:GLN:HG3	1.91	0.53
2:G:723:ALA:O	2:G:726:GLN:HB2	2.08	0.53
2:L:718:PRO:HG3	2:L:727:VAL:HG21	1.90	0.53
2:G:186:LEU:CD2	2:G:256:VAL:HG22	2.38	0.53
2:K:1603:PRO:HB2	2:K:1644:LEU:HD21	1.90	0.53
1:E:573:VAL:O	1:E:577:LEU:HG	2.08	0.53
2:K:833:VAL:HG13	2:K:1077:LYS:HA	1.91	0.53
1:C:992:LYS:HE2	1:F:1495:ARG:NH1	2.24	0.53
2:I:388:ASN:C	2:I:388:ASN:HD22	2.11	0.53
2:G:962:PHE:O	2:G:966:VAL:HG23	2.09	0.53
2:K:1594:ARG:NH1	2:K:1594:ARG:CG	2.63	0.53
1:C:427:ARG:HD2	1:C:490:VAL:HG12	1.90	0.53
2:I:2052:LYS:HB3	2:I:2074:TRP:CZ2	2.44	0.53
2:J:2052:LYS:HD3	2:J:2074:TRP:HE1	1.72	0.53
2:I:467:ILE:CG2	2:I:468:PRO:HD2	2.37	0.53
2:K:857:VAL:CG2	2:K:877:LYS:HB2	2.39	0.53
2:K:857:VAL:HG11	2:K:876:TRP:CD1	2.44	0.53
1:B:1425:LEU:CD2	1:B:1429:ARG:HH21	2.16	0.53
2:G:1299:VAL:CG2	2:G:1301:PHE:CE2	2.91	0.53
2:I:1305:LEU:H	2:I:1305:LEU:HD12	1.73	0.53
2:K:49:LYS:HA	2:K:79:TYR:HE1	1.73	0.53
2:G:1064:THR:HG22	2:G:1065:CYS:N	2.23	0.53
2:G:1067:LEU:HD12	2:G:1067:LEU:N	2.24	0.53
1:A:1099:GLU:HA	1:A:1149:LEU:HD23	1.90	0.53
2:G:396:ILE:H	2:G:396:ILE:CD1	2.20	0.53
2:K:487:ILE:CB	2:K:488:PRO:HD3	2.37	0.53
2:J:251:PRO:CG	2:J:316:PHE:HA	2.35	0.53
2:G:1404:VAL:O	2:G:1445:THR:HA	2.09	0.53
2:G:796:TRP:CH2	2:G:805:MET:HE1	2.43	0.53
2:H:1259:LEU:HB2	2:H:1288:PHE:CE1	2.44	0.53
2:K:663:ILE:H	2:K:663:ILE:CD1	2.21	0.53
2:J:783:GLY:HA2	2:J:815:ARG:HD3	1.91	0.53
2:L:1097:PHE:CD2	2:L:1100:ARG:NH1	2.77	0.53
2:K:979:LEU:HD21	2:K:999:ALA:CB	2.37	0.53
1:E:421:ARG:HH22	1:E:1613:LYS:HG3	1.72	0.53
2:H:723:ALA:O	2:H:726:GLN:HB2	2.09	0.53
2:J:713:HIS:CD2	2:J:740:ILE:HD13	2.44	0.53
1:F:64:LYS:HE3	2:L:1923:ALA:CB	2.39	0.53

*Continued on next page...*

*Continued from previous page...*

Atom-1	Atom-2	Distance(Å)	Clash(Å)
1:E:621:ASP:HB3	1:E:625:ASN:HB2	1.91	0.53
2:I:740:ILE:H	2:I:740:ILE:HD12	1.73	0.53
2:J:1130:ILE:HB	2:J:1133:LEU:HD22	1.90	0.53
2:G:1154:LEU:HD13	2:G:1198:PRO:HB3	1.91	0.53
2:J:1031:VAL:HG22	2:J:1041:TRP:HB3	1.91	0.53
2:J:228:LEU:O	2:J:232:HIS:HD2	1.91	0.53
2:K:258:LEU:CD1	2:K:291:VAL:HG13	2.39	0.53
2:L:119:VAL:HA	2:L:122:ILE:HG22	1.91	0.53
2:I:719:GLY:O	2:I:755:GLU:HG3	2.08	0.53
2:L:784:GLY:HA3	2:L:786:GLU:OE2	2.09	0.53
2:H:73:VAL:HA	2:H:113:PHE:CE2	2.44	0.53
1:D:1534:GLU:HG2	1:D:1625:PHE:CE1	2.43	0.53
2:H:636:TYR:N	2:H:636:TYR:HD1	2.06	0.53
2:I:1835:GLY:HA3	2:I:1839:GLY:C	2.29	0.53
2:L:228:LEU:O	2:L:232:HIS:HD2	1.92	0.53
2:I:501:TRP:CZ2	2:I:528:THR:HG21	2.43	0.53
1:A:532:ILE:HG21	1:A:907:PHE:CB	2.34	0.53
1:E:628:TYR:CE1	1:E:630:LYS:HG2	2.44	0.53
1:A:36:LEU:CD2	1:A:44:ILE:HD11	2.39	0.53
2:H:1915:LEU:HB2	2:H:1935:ALA:HB1	1.90	0.53
2:J:1475:LEU:HA	2:J:1526:ALA:HB2	1.91	0.53
1:A:1388:LYS:HD3	1:E:1692:GLN:NE2	2.23	0.53
2:H:1966:ARG:O	2:H:1970:VAL:HG23	2.09	0.53
1:F:397:ARG:HH11	1:F:692:THR:HG21	1.73	0.53
2:K:480:GLU:O	2:K:480:GLU:HG2	2.08	0.53
2:K:778:ALA:HB2	2:K:807:PHE:CD2	2.44	0.53
1:D:961:ALA:O	2:J:969:ARG:NH1	2.42	0.53
2:H:600:VAL:HG13	2:H:601:PRO:N	2.24	0.53
2:G:578:PRO:HG3	2:G:792:LEU:O	2.08	0.53
2:I:101:VAL:O	2:I:105:ILE:HG12	2.09	0.53
2:K:327:PRO:CD	2:L:1338:ARG:NH2	2.68	0.53
2:G:24:LEU:HD11	2:G:45:ALA:HB1	1.91	0.53
2:G:867:LYS:HD3	2:G:1065:CYS:SG	2.49	0.53
2:J:416:GLN:HA	2:J:419:ILE:HG13	1.91	0.53
2:K:612:THR:CG2	2:K:629:GLU:O	2.57	0.53
1:F:1363:MET:HE1	1:F:1373:VAL:CG2	2.38	0.53
2:K:486:ILE:O	2:K:490:LEU:HG	2.09	0.53
2:J:472:THR:HG23	2:J:499:VAL:HA	1.90	0.53
2:L:227:ILE:HD13	2:L:252:LEU:HD13	1.91	0.53
2:I:289:ILE:HG22	2:I:490:LEU:HD22	1.90	0.53
2:L:1884:CYS:HB3	2:L:1936:LEU:CD1	2.39	0.53
2:G:2033:SER:HA	2:G:2036:ILE:HD12	1.89	0.53

*Continued on next page...*

*Continued from previous page...*

Atom-1	Atom-2	Distance(Å)	Clash(Å)
2:K:1767:GLU:HB2	2:K:2016:PRO:HG3	1.91	0.53
2:G:635:TYR:CB	2:G:641:MET:HG3	2.38	0.53
2:I:1868:GLN:HG2	2:I:1873:ARG:NH2	2.24	0.53
2:I:447:ALA:O	2:I:451:ILE:HG13	2.09	0.53
2:J:1015:HIS:NE2	2:J:1019:LEU:HD11	2.23	0.53
2:K:268:LEU:HD12	2:K:275:LEU:CD1	2.39	0.53
1:A:549:TYR:O	1:A:553:ARG:HB3	2.08	0.53
2:I:1904:VAL:HG22	2:I:1939:LEU:HD22	1.92	0.53
1:E:397:ARG:HH11	1:E:692:THR:HG21	1.73	0.53
2:G:833:VAL:HG13	2:G:1077:LYS:HA	1.91	0.53
1:F:573:VAL:O	1:F:577:LEU:HG	2.09	0.53
2:K:1402:ASN:ND2	2:K:1416:CYS:HB2	2.23	0.53
2:J:1160:PHE:O	2:J:1164:ILE:HG13	2.09	0.53
2:I:22:ARG:CG	2:I:39:THR:HA	2.39	0.52
1:A:1157:ASP:O	1:A:1159:LEU:HD12	2.09	0.52
1:A:1081:ILE:HA	1:A:1163:GLN:HE22	1.74	0.52
1:A:18:LEU:HD21	2:G:1844:LEU:CD1	2.39	0.52
2:K:468:PRO:HD3	2:K:479:ARG:HH21	1.73	0.52
1:A:1150:ILE:HG12	1:E:1148:LEU:HD21	1.91	0.52
1:B:628:TYR:HE1	1:B:630:LYS:HA	1.74	0.52
2:H:581:VAL:HG11	2:H:1113:ILE:HD11	1.91	0.52
2:I:1064:THR:HG22	2:I:1065:CYS:N	2.24	0.52
2:I:1067:LEU:N	2:I:1067:LEU:HD12	2.24	0.52
2:L:250:PHE:CB	2:L:251:PRO:HD3	2.38	0.52
1:B:439:ARG:O	1:B:444:LEU:HD12	2.09	0.52
2:L:1516:GLU:HA	2:L:1521:GLU:O	2.09	0.52
1:C:636:TYR:HB2	1:C:888:ILE:HD11	1.91	0.52
2:J:930:THR:HG22	2:J:933:GLU:HG3	1.90	0.52
1:B:36:LEU:CD2	1:B:44:ILE:HD11	2.38	0.52
2:H:1764:MET:HB3	2:H:1780:ILE:CD1	2.39	0.52
1:A:1444:GLN:HA	1:A:1444:GLN:OE1	2.08	0.52
2:I:2033:SER:HA	2:I:2036:ILE:HD12	1.92	0.52
2:H:1871:VAL:CG1	2:H:1872:GLU:N	2.72	0.52
2:G:1285:ILE:O	2:G:1288:PHE:HB3	2.07	0.52
2:J:1475:LEU:HD11	2:J:1483:LEU:HD11	1.91	0.52
1:F:1432:ILE:CD1	1:F:1481:GLN:HB3	2.39	0.52
1:E:498:THR:HG21	1:E:858:LEU:O	2.10	0.52
2:G:1305:LEU:H	2:G:1305:LEU:CD1	2.23	0.52
1:C:1432:ILE:CD1	1:C:1481:GLN:HB3	2.39	0.52
2:J:573:VAL:HG22	2:J:804:PRO:HB2	1.91	0.52
2:G:155:ASP:HB3	2:G:270:ARG:HH21	1.74	0.52
2:J:1393:ASP:HB3	2:J:1395:LEU:HD21	1.90	0.52

*Continued on next page...*

*Continued from previous page...*

Atom-1	Atom-2	Distance(Å)	Clash(Å)
1:C:950:ALA:HA	1:C:953:ARG:CZ	2.38	0.52
1:C:1685:ALA:HB1	1:C:1686:PRO:CD	2.39	0.52
1:A:1164:ILE:CD1	1:A:1355:GLN:HG3	2.39	0.52
1:A:28:TRP:CZ2	1:A:53:LEU:HD22	2.44	0.52
1:F:653:LYS:HD3	1:F:742:TYR:HE2	1.74	0.52
2:I:1334:ALA:O	2:I:1342:PHE:HA	2.09	0.52
1:A:1647:ASP:HB2	1:A:1649:ALA:HB3	1.90	0.52
2:L:108:GLU:HA	2:L:111:ARG:HD2	1.90	0.52
2:J:1334:ALA:O	2:J:1342:PHE:HA	2.08	0.52
2:K:1411:LYS:O	2:K:1434:LEU:HD12	2.08	0.52
1:C:907:PHE:O	1:C:909:PRO:HD3	2.09	0.52
2:L:699:ILE:N	2:L:699:ILE:HD12	2.24	0.52
1:C:1431:GLN:HG2	1:F:1431:GLN:OE1	2.09	0.52
2:H:1393:ASP:HB3	2:H:1395:LEU:HD21	1.91	0.52
2:L:1141:LYS:HE2	2:L:1143:SER:HB2	1.91	0.52
1:A:612:ILE:HG12	1:A:628:TYR:CD2	2.43	0.52
2:L:24:LEU:HD11	2:L:45:ALA:HB1	1.90	0.52
2:I:452:LEU:HD21	2:I:488:PRO:HA	1.91	0.52
1:B:527:ALA:HB2	1:B:637:LEU:HD22	1.91	0.52
1:C:406:ALA:CA	1:C:439:ARG:HH11	2.22	0.52
1:E:1444:GLN:OE1	1:E:1444:GLN:HA	2.08	0.52
1:D:883:LEU:N	1:D:883:LEU:HD23	2.24	0.52
2:I:411:PRO:HD2	2:I:414:LEU:CD1	2.38	0.52
2:I:1726:PHE:CZ	2:I:1857:VAL:HB	2.44	0.52
2:L:616:ASP:OD2	2:L:823:HIS:CE1	2.59	0.52
1:D:1078:ILE:HG21	1:D:1352:MET:HE2	1.91	0.52
2:J:186:LEU:HG	2:J:256:VAL:HG22	1.90	0.52
1:A:551:LEU:CD2	1:F:562:SER:HB3	2.39	0.52
2:L:189:ILE:HD12	2:L:256:VAL:HG13	1.92	0.52
1:D:1142:LEU:HD12	1:D:1142:LEU:N	2.23	0.52
2:L:126:VAL:HG12	2:L:127:ALA:N	2.25	0.52
2:L:935:VAL:HG11	2:L:997:LEU:HD21	1.92	0.52
2:K:1745:LEU:HD12	2:K:1746:THR:N	2.24	0.52
1:D:788:ARG:HB2	1:D:790:TYR:CD2	2.44	0.52
1:F:918:LEU:O	1:F:921:GLU:HG3	2.10	0.52
1:E:1047:TYR:CZ	1:E:1058:PRO:HB3	2.44	0.52
2:K:170:TYR:CE2	2:K:507:PHE:HB3	2.44	0.52
1:F:415:TYR:O	1:F:419:PHE:HD1	1.92	0.52
2:I:1154:LEU:HD13	2:I:1198:PRO:HB3	1.92	0.52
2:G:1194:ARG:NH2	2:G:1601:ASN:OD1	2.42	0.52
2:J:2052:LYS:H	2:J:2052:LYS:CE	2.09	0.52
1:B:1702:ARG:HG3	1:B:1702:ARG:NH1	2.05	0.52

*Continued on next page...*

*Continued from previous page...*

Atom-1	Atom-2	Distance(Å)	Clash(Å)
2:I:1091:HIS:O	2:I:1094:HIS:HB2	2.09	0.52
2:K:1064:THR:HG22	2:K:1065:CYS:N	2.24	0.52
1:A:613:PRO:C	1:A:615:LEU:H	2.13	0.52
2:G:49:LYS:HA	2:G:79:TYR:HE1	1.73	0.52
2:J:1067:LEU:N	2:J:1067:LEU:HD12	2.24	0.52
2:G:779:GLY:HA3	2:G:811:MET:CE	2.39	0.52
2:K:24:LEU:HD11	2:K:45:ALA:HB1	1.89	0.52
1:C:1099:GLU:HA	1:C:1149:LEU:HD23	1.91	0.52
2:L:208:LEU:HA	2:L:211:LEU:HD12	1.92	0.52
2:G:31:LEU:HD13	2:G:75:LEU:HD21	1.91	0.52
2:H:930:THR:HG22	2:H:933:GLU:H	1.74	0.52
2:H:1031:VAL:HG22	2:H:1041:TRP:HB3	1.90	0.52
2:G:617:PHE:CE1	2:G:822:ALA:HB2	2.45	0.52
1:B:11:TYR:O	1:B:15:VAL:HG23	2.08	0.52
1:F:445:LEU:HD11	1:F:481:LEU:HD11	1.90	0.52
2:L:686:PRO:HB3	2:L:1187:PHE:CE1	2.44	0.52
1:F:619:LYS:HG2	1:F:620:LYS:N	2.25	0.52
2:I:1902:TYR:OH	2:I:1966:ARG:HB2	2.09	0.52
1:C:498:THR:HG22	1:C:508:TYR:HD1	1.73	0.52
1:F:498:THR:HG21	1:F:858:LEU:O	2.09	0.52
1:F:1523:HIS:HB2	1:F:1624:SER:HA	1.91	0.52
1:E:1475:GLU:HB3	1:E:1479:ARG:NH2	2.24	0.52
2:H:980:LEU:HB2	2:H:996:ILE:CD1	2.40	0.52
2:H:246:ALA:HB3	2:H:247:PRO:HD3	1.91	0.52
2:I:1402:ASN:ND2	2:I:1416:CYS:HB2	2.24	0.52
2:J:1227:LYS:HG2	2:J:1228:LEU:N	2.24	0.52
2:G:135:GLY:HA2	2:G:138:ARG:NH1	2.24	0.52
2:L:73:VAL:HA	2:L:113:PHE:CE2	2.45	0.52
1:A:573:VAL:O	1:A:577:LEU:HG	2.09	0.52
1:B:1381:MET:HG2	1:B:1382:THR:N	2.22	0.52
2:G:1555:VAL:O	2:G:1555:VAL:HG12	2.10	0.52
2:G:1031:VAL:HG22	2:G:1041:TRP:HB3	1.91	0.52
1:A:1692:GLN:HE22	1:E:1388:LYS:HD3	1.75	0.52
2:I:138:ARG:HB3	2:I:192:THR:HG23	1.90	0.52
2:H:645:ILE:HD13	2:H:687:ILE:HD11	1.91	0.52
2:L:1247:PHE:HB3	2:L:1256:VAL:CG1	2.39	0.52
2:I:24:LEU:HD11	2:I:45:ALA:HB1	1.90	0.52
2:L:580:LEU:HD11	2:L:1098:LEU:HB3	1.92	0.52
2:H:101:VAL:O	2:H:105:ILE:HG12	2.09	0.52
2:L:1721:ARG:HH21	2:L:1853:ILE:HD12	1.69	0.52
1:A:612:ILE:HD12	1:F:579:MET:HE2	1.91	0.52
2:J:465:LEU:HB2	2:J:479:ARG:HG2	1.91	0.52

*Continued on next page...*

*Continued from previous page...*

Atom-1	Atom-2	Distance(Å)	Clash(Å)
2:G:1770:ASN:HB2	2:G:1776:LYS:CE	2.34	0.52
1:B:613:PRO:O	1:B:615:LEU:N	2.43	0.52
1:B:714:PHE:CE1	1:B:725:LEU:HD12	2.44	0.52
2:G:251:PRO:CG	2:G:316:PHE:HA	2.38	0.52
1:E:636:TYR:HB2	1:E:888:ILE:HD11	1.92	0.52
2:K:796:TRP:CH2	2:K:805:MET:HE1	2.44	0.52
1:C:998:GLY:CA	1:C:1361:VAL:HG13	2.37	0.52
2:I:1745:LEU:HB3	2:I:1799:LEU:HD22	1.90	0.52
2:G:1335:PHE:HE1	2:G:1629:ILE:HD13	1.73	0.52
1:A:1142:LEU:HD12	1:A:1142:LEU:N	2.24	0.52
1:E:1565:PRO:O	1:E:1567:GLY:N	2.42	0.52
2:H:1288:PHE:CE2	2:H:1292:VAL:HG21	2.45	0.52
1:C:1574:LEU:O	1:C:1578:LEU:HG	2.10	0.52
1:F:1443:LEU:HD13	1:F:1470:ARG:HB3	1.91	0.52
1:A:11:TYR:O	1:A:15:VAL:HG23	2.09	0.52
2:J:1939:LEU:O	2:J:1943:LEU:HG	2.08	0.52
2:H:979:LEU:HD21	2:H:999:ALA:CB	2.39	0.52
2:L:1192:LEU:HD22	2:L:1196:PHE:HE1	1.74	0.52
1:E:619:LYS:HG2	1:E:620:LYS:N	2.23	0.52
1:D:767:HIS:HB2	1:D:813:LEU:HD12	1.90	0.52
1:E:2:ARG:HB2	1:E:5:VAL:HB	1.91	0.52
2:K:1192:LEU:HD22	2:K:1196:PHE:CE1	2.44	0.52
2:I:1142:ILE:HD11	2:I:1209:PRO:HB3	1.90	0.52
2:L:1008:ILE:HD12	2:L:1013:VAL:HG22	1.91	0.52
2:H:119:VAL:HA	2:H:122:ILE:HG22	1.90	0.52
1:B:415:TYR:O	1:B:419:PHE:HD1	1.91	0.52
2:K:204:ILE:HG21	2:K:312:VAL:HG21	1.92	0.52
2:G:179:ILE:O	2:G:179:ILE:HG23	2.09	0.52
1:F:788:ARG:HB2	1:F:790:TYR:CD2	2.44	0.52
2:J:1741:ASN:HD21	2:J:1798:GLY:HA3	1.75	0.52
1:E:41:THR:HG21	2:K:1691:ALA:HB2	1.90	0.52
1:A:653:LYS:HD3	1:A:742:TYR:HE2	1.73	0.52
2:L:1315:ILE:H	2:L:1315:ILE:HD12	1.73	0.52
2:L:1138:ASP:HB2	2:L:1140:ASN:H	1.73	0.52
1:D:1610:ARG:NH1	1:D:1610:ARG:CG	2.61	0.52
2:L:1091:HIS:O	2:L:1094:HIS:HB2	2.10	0.52
2:J:1881:TYR:OH	2:J:2009:PHE:HE1	1.93	0.52
2:I:487:ILE:CB	2:I:488:PRO:HD3	2.38	0.52
1:C:1565:PRO:O	1:C:1566:LYS:C	2.48	0.52
2:H:2033:SER:HA	2:H:2036:ILE:HD12	1.91	0.52
1:B:1443:LEU:HD13	1:B:1470:ARG:HB3	1.90	0.52
2:G:1335:PHE:CE1	2:G:1629:ILE:HD11	2.44	0.52

*Continued on next page...*



*Continued from previous page...*

Atom-1	Atom-2	Distance(Å)	Clash(Å)
1:A:1230:SER:HA	1:A:1311:GLN:NE2	2.21	0.52
2:J:1960:MET:HB3	2:J:1964:ASP:CB	2.38	0.52
1:F:1230:SER:HA	1:F:1311:GLN:NE2	2.23	0.52
2:H:663:ILE:H	2:H:663:ILE:CD1	2.23	0.52
1:E:1280:CYS:HA	1:E:1566:LYS:O	2.09	0.52
2:K:2013:GLY:O	2:K:2016:PRO:HD2	2.08	0.52
2:K:1915:LEU:HB2	2:K:1935:ALA:HB1	1.90	0.52
2:I:676:LEU:HD23	2:I:679:ARG:NH2	2.23	0.52
2:J:1192:LEU:HD22	2:J:1196:PHE:HE1	1.74	0.52
1:A:811:ASP:N	1:A:811:ASP:OD1	2.43	0.52
2:L:283:THR:HG23	2:L:470:TYR:O	2.09	0.52
2:I:652:ILE:HG23	2:I:653:PRO:HD2	1.90	0.52
1:C:28:TRP:CE2	1:C:53:LEU:HD22	2.45	0.52
1:C:335:LEU:HD12	1:C:335:LEU:C	2.30	0.52
1:F:918:LEU:HA	1:F:921:GLU:HG2	1.92	0.52
2:G:1247:PHE:HB3	2:G:1256:VAL:CG1	2.39	0.52
1:A:1446:GLU:HA	1:A:1449:ALA:HB3	1.91	0.52
2:H:350:MET:HG3	2:H:435:ILE:CG2	2.40	0.52
2:J:871:ARG:CZ	2:J:909:ASP:HB3	2.39	0.52
2:L:980:LEU:HB2	2:L:996:ILE:CD1	2.40	0.52
1:B:1672:GLY:HA3	1:B:1678:LEU:HD23	1.92	0.52
2:J:378:ILE:HG23	2:J:391:VAL:HG13	1.92	0.52
2:I:1574:PRO:HD3	2:I:1611:TYR:CE2	2.44	0.52
1:D:427:ARG:HD2	1:D:490:VAL:HG12	1.91	0.52
1:D:628:TYR:CZ	1:D:630:LYS:HG2	2.45	0.52
2:K:1468:ARG:NH1	2:K:1468:ARG:CG	2.52	0.52
2:I:606:ALA:HB2	2:I:811:MET:CG	2.38	0.52
2:I:613:VAL:N	2:I:614:PRO:HD3	2.25	0.52
1:E:653:LYS:HD3	1:E:742:TYR:HE2	1.74	0.52
2:I:472:THR:HG23	2:I:499:VAL:HA	1.91	0.52
2:G:440:HIS:CD2	2:G:497:ASP:O	2.63	0.52
2:J:376:ARG:CB	2:J:394:PRO:HG2	2.38	0.52
1:B:1179:ILE:O	1:B:1183:VAL:HG23	2.09	0.52
2:G:937:ARG:HG3	2:G:941:LEU:HD12	1.92	0.52
2:K:1305:LEU:HB3	2:K:1401:ILE:HD12	1.90	0.52
2:K:935:VAL:HG11	2:K:997:LEU:HD21	1.91	0.52
2:J:1617:ARG:HB2	2:J:1635:TYR:CZ	2.44	0.52
1:C:1602:PHE:N	1:C:1602:PHE:HD2	2.07	0.52
1:A:621:ASP:HB3	1:A:625:ASN:HB2	1.91	0.52
2:I:378:ILE:HG23	2:I:391:VAL:CG1	2.39	0.52
1:A:918:LEU:HA	1:A:921:GLU:HG2	1.92	0.52
1:D:655:ALA:HB3	1:D:680:VAL:HG12	1.92	0.52

*Continued on next page...*

*Continued from previous page...*

Atom-1	Atom-2	Distance(Å)	Clash(Å)
2:H:636:TYR:N	2:H:636:TYR:CD1	2.77	0.52
1:B:476:ASN:O	1:B:480:VAL:HG23	2.10	0.52
2:L:1579:ASN:O	2:L:1583:VAL:HG23	2.10	0.52
2:J:718:PRO:HG3	2:J:727:VAL:HG21	1.90	0.52
2:I:60:THR:HG22	2:I:62:GLU:H	1.75	0.52
2:H:43:PHE:CB	2:I:22:ARG:HE	2.22	0.52
2:J:1097:PHE:CD2	2:J:1100:ARG:NH1	2.78	0.52
1:F:1005:TRP:CD1	1:F:1561:LEU:HD22	2.45	0.52
2:L:1804:GLN:HG2	2:L:1865:LEU:CD2	2.40	0.52
2:J:747:ARG:HD3	2:J:1071:VAL:HG11	1.91	0.52
2:G:747:ARG:NH1	2:G:780:SER:O	2.42	0.52
2:G:855:ILE:HD13	2:G:856:THR:N	2.23	0.52
2:K:460:ILE:HD13	2:K:487:ILE:HD11	1.92	0.52
2:K:617:PHE:CE1	2:K:822:ALA:HB2	2.45	0.52
2:H:1519:THR:OG1	2:H:1521:GLU:HG2	2.10	0.52
2:I:930:THR:HG22	2:I:933:GLU:CG	2.38	0.52
2:I:942:MET:CE	2:I:955:LEU:HB3	2.39	0.52
1:F:1106:LEU:HD23	1:F:1107:GLU:N	2.24	0.52
2:L:2013:GLY:O	2:L:2016:PRO:HD2	2.10	0.52
2:J:942:MET:HE1	2:J:955:LEU:HB3	1.92	0.52
2:G:1621:GLU:OE2	2:G:1629:ILE:HG23	2.10	0.52
2:K:1259:LEU:HB2	2:K:1288:PHE:CD1	2.44	0.52
1:C:36:LEU:CD2	1:C:44:ILE:HD11	2.38	0.52
2:I:600:VAL:HG13	2:I:601:PRO:N	2.25	0.52
2:G:1499:LYS:CG	2:G:1500:ASN:H	2.23	0.52
2:I:1061:VAL:HG12	2:I:1066:ILE:HD11	1.91	0.52
2:I:1873:ARG:NH1	2:I:2002:ASP:HB3	2.24	0.52
1:E:1179:ILE:O	1:E:1183:VAL:HG23	2.09	0.52
2:L:1142:ILE:HD11	2:L:1209:PRO:HB3	1.91	0.52
1:C:918:LEU:HA	1:C:921:GLU:HG2	1.92	0.52
2:H:935:VAL:HG11	2:H:997:LEU:HD21	1.90	0.52
2:K:378:ILE:HG23	2:K:391:VAL:CG1	2.40	0.52
2:H:1138:ASP:HB2	2:H:1140:ASN:H	1.73	0.52
2:L:1262:ARG:NH2	2:L:1277:VAL:HG11	2.24	0.52
2:I:2073:ASN:O	2:I:2076:LYS:HB3	2.08	0.52
2:J:1634:SER:HB3	2:J:1684:GLU:HB2	1.90	0.52
1:E:1580:VAL:HG22	1:E:1585:ILE:O	2.09	0.52
1:D:1047:TYR:CZ	1:D:1058:PRO:HB3	2.43	0.52
2:K:314:LEU:HG	2:K:318:ILE:HD11	1.91	0.52
2:K:1141:LYS:HE2	2:K:1143:SER:HB2	1.91	0.52
2:H:833:VAL:HG13	2:H:1077:LYS:HA	1.92	0.52
2:H:480:GLU:HG2	2:H:480:GLU:O	2.10	0.52

*Continued on next page...*

*Continued from previous page...*

Atom-1	Atom-2	Distance(Å)	Clash(Å)
2:I:1343:PHE:CE2	2:I:1388:PRO:HD2	2.45	0.52
2:L:1899:ALA:O	2:L:1903:VAL:HG23	2.09	0.52
1:F:1067:LYS:HB3	1:F:1068:TYR:CD1	2.45	0.52
2:G:1229:VAL:HG12	2:G:1230:LYS:N	2.25	0.52
2:H:1868:GLN:HG2	2:H:1873:ARG:HH22	1.74	0.52
2:J:2052:LYS:HB3	2:J:2074:TRP:CD2	2.45	0.52
2:L:600:VAL:HG13	2:L:601:PRO:N	2.24	0.52
2:J:279:PHE:HB2	2:J:467:ILE:HD12	1.92	0.52
2:L:1802:ALA:HB1	2:L:1804:GLN:NE2	2.17	0.52
2:J:832:ILE:HA	2:J:868:LEU:HD21	1.90	0.52
2:J:855:ILE:HB	2:J:869:ALA:HB2	1.91	0.52
2:K:227:ILE:HD13	2:K:252:LEU:HD13	1.92	0.52
2:H:617:PHE:CE1	2:H:822:ALA:HB2	2.44	0.52
2:L:617:PHE:CE1	2:L:822:ALA:HB2	2.44	0.52
1:E:42:GLU:OE2	2:K:1631:ARG:NH2	2.41	0.52
1:B:1081:ILE:HG13	1:B:1159:LEU:O	2.09	0.52
1:B:1160:VAL:HB	1:B:1352:MET:HE1	1.92	0.52
1:E:1230:SER:HA	1:E:1311:GLN:NE2	2.23	0.52
1:F:339:GLN:O	1:F:343:ILE:HG13	2.09	0.52
2:L:1015:HIS:NE2	2:L:1019:LEU:HD11	2.25	0.52
2:L:135:GLY:HA2	2:L:138:ARG:NH1	2.25	0.52
1:B:1199:LEU:C	1:B:1201:SER:H	2.13	0.52
2:K:937:ARG:HG3	2:K:941:LEU:HD12	1.91	0.52
1:A:535:TYR:CE2	1:A:610:GLU:HB3	2.44	0.52
2:G:1475:LEU:HA	2:G:1526:ALA:HB2	1.92	0.52
1:E:1602:PHE:N	1:E:1602:PHE:HD2	2.08	0.52
2:L:1902:TYR:OH	2:L:1966:ARG:HB2	2.10	0.52
2:H:1316:VAL:HG13	2:H:1348:PHE:CE2	2.45	0.52
2:L:350:MET:HG3	2:L:435:ILE:HB	1.92	0.52
2:L:179:ILE:O	2:L:179:ILE:HG23	2.09	0.52
2:I:347:PRO:HA	2:I:432:PHE:CD1	2.44	0.52
1:C:1164:ILE:CD1	1:C:1355:GLN:HG3	2.40	0.52
2:J:980:LEU:HD21	2:J:986:LEU:HD21	1.92	0.52
2:G:1574:PRO:HD3	2:G:1611:TYR:CE2	2.45	0.52
1:D:81:TYR:CD1	2:J:1821:MET:HE3	2.45	0.52
2:L:1871:VAL:CG1	2:L:1872:GLU:N	2.73	0.52
1:B:585:MET:O	1:B:586:GLN:C	2.47	0.52
1:D:1213:VAL:CG1	1:D:1217:GLU:HB2	2.40	0.52
1:C:1273:ILE:HG13	1:C:1273:ILE:O	2.10	0.52
1:C:714:PHE:CE1	1:C:725:LEU:HD12	2.45	0.52
2:K:930:THR:HG22	2:K:933:GLU:HG3	1.92	0.52
2:J:289:ILE:HG22	2:J:490:LEU:HD22	1.92	0.52

*Continued on next page...*

*Continued from previous page...*

Atom-1	Atom-2	Distance(Å)	Clash(Å)
1:A:998:GLY:CA	1:A:1361:VAL:HG13	2.36	0.52
1:B:1443:LEU:HD11	1:B:1470:ARG:HB3	1.90	0.52
2:K:189:ILE:HD13	2:K:259:ALA:HB3	1.92	0.52
1:C:1032:MET:HE3	1:C:1165:PRO:HB3	1.89	0.52
1:A:965:TYR:CE1	1:A:1199:LEU:HD22	2.45	0.52
2:H:1499:LYS:CG	2:H:1500:ASN:H	2.23	0.52
2:H:1871:VAL:HG23	2:H:2003:VAL:HG13	1.92	0.52
1:F:962:ASN:HD22	2:L:1006:GLN:NE2	2.08	0.52
2:G:1288:PHE:CE2	2:G:1292:VAL:HG21	2.44	0.52
1:A:843:VAL:O	1:A:843:VAL:HG22	2.10	0.52
2:H:134:ILE:HG12	2:H:545:ILE:HD12	1.92	0.52
2:J:1340:LYS:HE3	2:L:373:PRO:HG2	1.92	0.52
1:C:1212:TYR:CD2	1:C:1371:MET:HG2	2.44	0.52
2:K:120:HIS:CD2	2:K:137:VAL:HG11	2.45	0.52
2:G:378:ILE:HG23	2:G:391:VAL:CG1	2.40	0.52
1:C:342:ILE:HD11	1:E:342:ILE:HD11	1.92	0.52
2:J:636:TYR:CD1	2:J:636:TYR:N	2.78	0.52
2:G:1411:LYS:O	2:G:1434:LEU:HD12	2.09	0.52
2:L:910:PHE:HD2	2:L:912:LYS:H	1.57	0.52
2:K:99:LEU:O	2:K:103:LYS:HG3	2.10	0.52
2:J:179:ILE:O	2:J:179:ILE:HG23	2.09	0.52
2:L:384:ASN:HB3	2:L:527:LEU:HD11	1.91	0.52
2:G:820:LYS:HB3	2:G:1080:ASP:O	2.09	0.52
1:D:1143:ARG:HH21	1:E:356:LYS:NZ	2.08	0.52
1:F:651:GLN:HA	1:F:677:GLY:HA3	1.92	0.52
2:J:1247:PHE:HB3	2:J:1256:VAL:CG1	2.39	0.52
2:G:99:LEU:O	2:G:103:LYS:HG3	2.10	0.52
2:H:1466:VAL:O	2:H:1470:LYS:HG2	2.10	0.52
2:I:1706:MET:O	2:I:1709:TYR:HB3	2.09	0.52
2:H:1402:ASN:ND2	2:H:1416:CYS:HB2	2.24	0.52
1:C:1268:SER:HB3	1:F:1389:ILE:CG1	2.10	0.52
2:K:582:LYS:HA	2:K:587:GLN:O	2.10	0.52
2:J:1405:ILE:HA	2:J:1445:THR:OG1	2.10	0.52
2:K:621:THR:HG21	2:K:628:ILE:HD12	1.91	0.52
2:I:215:TRP:CE3	2:I:215:TRP:N	2.78	0.52
2:H:928:ASP:HA	2:H:1007:LEU:HD23	1.92	0.52
1:E:714:PHE:CE1	1:E:725:LEU:HD12	2.44	0.52
1:D:1032:MET:HE3	1:D:1165:PRO:HB3	1.92	0.52
2:I:1318:ALA:HA	2:I:1391:VAL:CG2	2.38	0.52
2:I:1884:CYS:HB3	2:I:1936:LEU:CD1	2.39	0.52
2:L:1289:TYR:CG	2:L:1370:LEU:HD23	2.44	0.52
2:K:2033:SER:HA	2:K:2036:ILE:HD12	1.91	0.52

*Continued on next page...*

*Continued from previous page...*

Atom-1	Atom-2	Distance(Å)	Clash(Å)
1:B:15:VAL:HG11	2:H:2022:LEU:HD21	1.91	0.52
2:G:1888:PRO:HB3	2:G:1895:PHE:CD1	2.42	0.52
2:J:1223:SER:CB	2:J:1226:ALA:HB3	2.39	0.52
2:H:1977:ARG:HD2	2:H:1978:LYS:HG3	1.92	0.52
1:F:843:VAL:HG22	1:F:843:VAL:O	2.09	0.52
1:A:995:VAL:CG1	1:A:1375:ILE:HG23	2.41	0.52
1:B:577:LEU:HD23	1:B:584:ILE:HG21	1.92	0.52
2:I:910:PHE:HD2	2:I:912:LYS:H	1.58	0.52
1:A:1394:PRO:HB3	1:A:1627:PHE:CE2	2.45	0.52
2:H:179:ILE:HG23	2:H:179:ILE:O	2.10	0.52
1:A:648:LEU:HD12	1:A:649:THR:N	2.25	0.52
2:J:1537:GLY:O	2:J:1539:PRO:HD3	2.09	0.52
2:J:820:LYS:HB3	2:J:1080:ASP:O	2.10	0.52
2:H:1574:PRO:HD3	2:H:1611:TYR:CE2	2.45	0.52
1:D:613:PRO:HG2	1:D:633:THR:HG21	1.93	0.51
2:G:580:LEU:HD11	2:G:1098:LEU:HB3	1.91	0.51
2:J:581:VAL:HG11	2:J:1113:ILE:HD11	1.92	0.51
2:K:855:ILE:HD13	2:K:856:THR:N	2.22	0.51
2:I:607:GLY:HA2	2:I:612:THR:HG21	1.91	0.51
2:I:855:ILE:HD13	2:I:856:THR:N	2.23	0.51
1:D:1278:GLY:CA	1:D:1630:LYS:HE2	2.38	0.51
1:A:1213:VAL:CG1	1:A:1217:GLU:HB2	2.40	0.51
2:I:1897:GLU:HG2	2:I:1901:GLN:NE2	2.23	0.51
2:H:1543:TYR:HD2	2:H:1544:LEU:HD23	1.74	0.51
2:H:190:TYR:HE1	2:H:201:ILE:HG21	1.75	0.51
1:B:1157:ASP:O	1:B:1159:LEU:HD12	2.10	0.51
2:L:331:LEU:HD22	2:L:396:ILE:HG13	1.92	0.51
2:I:1261:PHE:HE2	2:I:1285:ILE:HD11	1.75	0.51
1:A:1574:LEU:O	1:A:1578:LEU:HG	2.09	0.51
1:C:1574:LEU:CD1	1:C:1622:VAL:HG11	2.39	0.51
1:F:1553:VAL:HG22	1:F:1604:TYR:O	2.09	0.51
2:H:1375:HIS:ND1	2:H:1610:MET:HG2	2.24	0.51
2:L:1475:LEU:HA	2:L:1526:ALA:HB2	1.91	0.51
1:A:621:ASP:HB3	1:A:625:ASN:H	1.75	0.51
2:G:636:TYR:N	2:G:636:TYR:CD1	2.78	0.51
2:I:73:VAL:HA	2:I:113:PHE:CE2	2.44	0.51
2:I:645:ILE:HD13	2:I:687:ILE:HD11	1.92	0.51
2:J:895:LEU:HD13	2:J:1034:LEU:HB3	1.92	0.51
2:K:1975:GLU:O	2:K:1979:GLN:HG3	2.10	0.51
1:C:653:LYS:HD3	1:C:742:TYR:HE2	1.75	0.51
2:G:1594:ARG:CG	2:G:1594:ARG:NH1	2.62	0.51
1:C:1078:ILE:HG21	1:C:1352:MET:HE2	1.91	0.51

*Continued on next page...*

*Continued from previous page...*

Atom-1	Atom-2	Distance(Å)	Clash(Å)
2:G:501:TRP:HZ2	2:G:528:THR:HG21	1.75	0.51
2:J:1103:TYR:O	2:J:1106:LYS:HB2	2.11	0.51
2:I:1305:LEU:HD23	2:I:1366:ILE:CG1	2.41	0.51
1:D:1273:ILE:O	1:D:1273:ILE:HG13	2.10	0.51
2:I:1764:MET:O	2:I:1780:ILE:HG13	2.10	0.51
2:L:1621:GLU:OE2	2:L:1629:ILE:HG23	2.10	0.51
2:G:227:ILE:HD13	2:G:252:LEU:HD13	1.92	0.51
2:I:1375:HIS:ND1	2:I:1610:MET:HG2	2.25	0.51
2:I:1694:PHE:HD2	2:I:1843:ALA:CB	2.22	0.51
2:I:1259:LEU:HB2	2:I:1288:PHE:CE1	2.45	0.51
1:E:1378:ILE:HD11	1:E:1642:LEU:HB2	1.93	0.51
2:K:1334:ALA:O	2:K:1342:PHE:HA	2.10	0.51
2:G:930:THR:HG23	2:G:933:GLU:H	1.76	0.51
2:H:1915:LEU:HD21	2:H:1939:LEU:HD22	1.92	0.51
1:F:1444:GLN:OE1	1:F:1444:GLN:HA	2.10	0.51
1:A:893:GLN:OE1	2:L:1751:GLY:HA2	2.10	0.51
1:E:15:VAL:HG11	2:K:2022:LEU:CD2	2.41	0.51
1:A:1014:MET:O	1:A:1590:ARG:NH2	2.30	0.51
2:J:979:LEU:HD21	2:J:999:ALA:CB	2.41	0.51
2:G:1751:GLY:O	2:G:1755:LYS:HG2	2.11	0.51
2:H:1475:LEU:HA	2:H:1526:ALA:HB2	1.91	0.51
2:H:141:TYR:OH	2:H:267:THR:HG23	2.09	0.51
1:D:1199:LEU:C	1:D:1201:SER:H	2.12	0.51
2:J:1315:ILE:HD12	2:J:1315:ILE:H	1.76	0.51
1:B:1041:PRO:HA	1:B:1046:PRO:HA	1.92	0.51
2:J:1309:PHE:CE2	2:J:1360:PRO:HA	2.45	0.51
2:G:1723:ASP:OD1	2:G:1735:ILE:HG13	2.10	0.51
1:B:718:SER:HA	1:E:378:GLU:OE1	2.10	0.51
1:A:457:THR:HG22	1:A:464:GLN:HA	1.91	0.51
2:I:833:VAL:HG13	2:I:1077:LYS:HA	1.92	0.51
2:L:1510:ILE:HA	2:L:1528:VAL:O	2.10	0.51
1:B:653:LYS:HD3	1:B:742:TYR:HE2	1.75	0.51
2:J:1440:THR:HG22	2:J:1440:THR:O	2.10	0.51
1:C:1264:MET:HB3	1:F:1390:GLY:O	2.10	0.51
1:A:1161:ALA:O	1:A:1163:GLN:HG3	2.10	0.51
2:K:2052:LYS:HB3	2:K:2074:TRP:CZ2	2.45	0.51
2:L:279:PHE:HB2	2:L:467:ILE:HD12	1.92	0.51
2:G:1374:VAL:CG2	2:G:1436:ARG:HE	2.24	0.51
1:C:1005:TRP:CD1	1:C:1561:LEU:HD22	2.46	0.51
2:H:1156:ASP:CB	2:H:1159:SER:H	2.19	0.51
2:L:521:VAL:O	2:L:526:VAL:HG21	2.09	0.51
1:B:1363:MET:HE1	1:B:1373:VAL:CG2	2.36	0.51

*Continued on next page...*

*Continued from previous page...*

Atom-1	Atom-2	Distance(Å)	Clash(Å)
2:J:916:GLY:C	2:J:929:MET:HE2	2.31	0.51
2:H:521:VAL:O	2:H:526:VAL:HG21	2.10	0.51
2:J:208:LEU:HD12	2:J:227:ILE:HD11	1.91	0.51
2:G:1516:GLU:HA	2:G:1521:GLU:O	2.09	0.51
1:E:616:HIS:C	1:E:617:LEU:HD23	2.30	0.51
1:D:11:TYR:O	1:D:15:VAL:HG23	2.10	0.51
2:G:979:LEU:HD21	2:G:999:ALA:CB	2.39	0.51
2:L:447:ALA:O	2:L:451:ILE:HG13	2.10	0.51
2:G:1259:LEU:HB2	2:G:1288:PHE:CE1	2.46	0.51
2:K:1356:ALA:CB	2:K:1397:THR:HG22	2.40	0.51
1:A:535:TYR:CE1	1:F:580:ASN:CB	2.93	0.51
2:G:1915:LEU:HB2	2:G:1935:ALA:HB1	1.93	0.51
2:L:937:ARG:HG3	2:L:941:LEU:HD12	1.92	0.51
1:A:767:HIS:CB	1:A:813:LEU:HD12	2.41	0.51
2:G:1887:ASN:ND2	2:G:1890:ARG:HG3	2.25	0.51
2:H:573:VAL:HG22	2:H:804:PRO:HB2	1.92	0.51
2:J:962:PHE:O	2:J:965:ARG:HB3	2.11	0.51
1:A:498:THR:HG21	1:A:858:LEU:O	2.09	0.51
2:G:1178:THR:HG22	2:G:1180:VAL:H	1.74	0.51
1:A:378:GLU:OE1	1:F:718:SER:HA	2.10	0.51
2:K:1330:ASN:HD22	2:K:1618:SER:HB2	1.76	0.51
1:A:12:THR:O	1:A:16:GLU:HG2	2.11	0.51
2:J:579:ARG:HB2	2:J:591:ASP:HB3	1.92	0.51
1:A:1264:MET:HB3	1:E:1390:GLY:O	2.10	0.51
2:K:108:GLU:HA	2:K:111:ARG:HD2	1.93	0.51
2:H:60:THR:HG22	2:H:62:GLU:H	1.75	0.51
2:J:949:ARG:HH22	2:J:1052:ASP:CG	2.14	0.51
2:I:1631:ARG:HA	2:I:1686:GLU:HB2	1.92	0.51
2:I:1634:SER:HB3	2:I:1684:GLU:HB2	1.92	0.51
2:G:2050:ILE:HG12	2:G:2050:ILE:O	2.09	0.51
2:G:1227:LYS:HG2	2:G:1228:LEU:N	2.26	0.51
1:E:1067:LYS:HB3	1:E:1068:TYR:CD1	2.45	0.51
2:L:1619:LEU:O	2:L:1623:TRP:HB2	2.09	0.51
1:D:476:ASN:O	1:D:480:VAL:HG23	2.10	0.51
1:C:1161:ALA:O	1:C:1163:GLN:HG3	2.09	0.51
2:I:1346:MET:HG2	2:I:1617:ARG:NH2	2.25	0.51
2:K:911:GLN:NE2	2:K:1065:CYS:H	2.08	0.51
1:A:816:GLU:OE2	1:F:827:ARG:NE	2.44	0.51
2:K:24:LEU:CD1	2:K:45:ALA:HB1	2.40	0.51
2:H:1516:GLU:HA	2:H:1521:GLU:O	2.11	0.51
1:B:1160:VAL:HG23	1:B:1327:ALA:HB2	1.91	0.51
2:I:290:VAL:HA	2:I:490:LEU:CD1	2.37	0.51

*Continued on next page...*



*Continued from previous page...*

Atom-1	Atom-2	Distance(Å)	Clash(Å)
2:J:1818:PHE:HE2	2:J:1822:ARG:HH12	1.58	0.51
1:B:1444:GLN:O	1:B:1447:VAL:HB	2.10	0.51
2:H:1259:LEU:HB2	2:H:1288:PHE:CD1	2.46	0.51
2:H:1767:GLU:HB2	2:H:2016:PRO:HG3	1.91	0.51
2:J:616:ASP:OD2	2:J:823:HIS:CE1	2.62	0.51
2:H:1192:LEU:HD22	2:H:1196:PHE:CE1	2.44	0.51
2:H:775:VAL:O	2:H:777:VAL:HG23	2.11	0.51
1:A:342:ILE:HG22	1:D:335:LEU:HD13	1.93	0.51
2:K:170:TYR:CE1	2:K:510:ALA:HB2	2.46	0.51
2:L:820:LYS:HB3	2:L:1080:ASP:O	2.11	0.51
2:K:1510:ILE:HA	2:K:1528:VAL:O	2.10	0.51
2:H:1510:ILE:HA	2:H:1528:VAL:O	2.10	0.51
2:G:1343:PHE:CE2	2:G:1388:PRO:HD2	2.46	0.51
2:G:1492:LEU:HD22	2:G:1511:GLY:HA3	1.93	0.51
2:K:1154:LEU:HD13	2:K:1198:PRO:HB3	1.93	0.51
1:E:1401:LEU:O	1:E:1401:LEU:HD22	2.10	0.51
1:C:447:PHE:CE1	1:C:451:HIS:NE2	2.78	0.51
2:H:1178:THR:HG22	2:H:1180:VAL:H	1.74	0.51
2:I:108:GLU:HA	2:I:111:ARG:HD2	1.93	0.51
2:K:501:TRP:HZ2	2:K:528:THR:HG21	1.76	0.51
1:F:22:PHE:O	2:L:2010:LEU:HD12	2.10	0.51
2:I:1863:ARG:HB2	2:I:2017:PHE:HE1	1.74	0.51
2:L:501:TRP:CZ2	2:L:528:THR:HG21	2.45	0.51
2:G:792:LEU:HD12	2:G:792:LEU:O	2.09	0.51
1:B:628:TYR:CE1	1:B:630:LYS:HG2	2.45	0.51
2:G:1543:TYR:HD2	2:G:1544:LEU:HD23	1.74	0.51
1:E:1108:PRO:HA	1:E:1140:VAL:O	2.09	0.51
2:H:617:PHE:HD1	2:H:822:ALA:HA	1.76	0.51
2:H:608:MET:H	2:H:612:THR:CB	2.24	0.51
2:I:486:ILE:O	2:I:490:LEU:HG	2.10	0.51
2:G:1694:PHE:HD2	2:G:1843:ALA:CB	2.23	0.51
1:C:1547:ARG:HG2	1:C:1604:TYR:CD1	2.42	0.51
2:L:486:ILE:O	2:L:490:LEU:HG	2.10	0.51
1:D:15:VAL:HG11	2:J:2022:LEU:CD2	2.40	0.51
1:F:1470:ARG:O	1:F:1474:ILE:HG13	2.09	0.51
2:I:937:ARG:HG3	2:I:941:LEU:HD12	1.93	0.51
2:K:350:MET:HG3	2:K:435:ILE:HB	1.92	0.51
2:I:1315:ILE:HA	2:I:1393:ASP:O	2.10	0.51
2:L:1868:GLN:HG2	2:L:1873:ARG:NH2	2.26	0.51
2:K:182:TYR:CD1	2:K:183:PHE:N	2.79	0.51
2:L:699:ILE:HD12	2:L:699:ILE:H	1.75	0.51
1:C:655:ALA:HB3	1:C:680:VAL:HG12	1.92	0.51

*Continued on next page...*

*Continued from previous page...*

Atom-1	Atom-2	Distance(Å)	Clash(Å)
2:J:350:MET:CE	2:J:435:ILE:HD12	2.41	0.51
2:K:1561:ILE:HB	2:K:1655:HIS:HB3	1.91	0.51
1:B:788:ARG:HB2	1:B:790:TYR:CD2	2.45	0.51
1:A:75:GLN:HE21	2:I:335:THR:HG23	1.76	0.51
2:K:119:VAL:HA	2:K:122:ILE:HG22	1.92	0.51
2:H:1634:SER:HB3	2:H:1684:GLU:HB2	1.92	0.51
1:C:17:LEU:HD22	2:I:2041:PRO:HB3	1.93	0.51
1:D:1079:ARG:CG	1:D:1079:ARG:NH1	2.64	0.51
1:F:833:TRP:CH2	1:F:839:ILE:HD11	2.45	0.51
2:J:752:HIS:CE1	2:J:847:TYR:CE2	2.92	0.51
1:B:673:LEU:HD21	1:B:884:MET:HE3	1.93	0.51
2:G:208:LEU:HA	2:G:211:LEU:HD12	1.93	0.51
1:F:999:LEU:HD11	1:F:1575:ASN:HB3	1.91	0.51
2:K:1873:ARG:NH1	2:K:2002:ASP:HB3	2.25	0.51
1:E:1553:VAL:HG22	1:E:1604:TYR:O	2.10	0.51
1:A:967:PHE:CE2	1:A:1374:PRO:HG3	2.46	0.51
2:H:1617:ARG:HB2	2:H:1635:TYR:CZ	2.45	0.51
2:H:1175:MET:HE3	2:H:1192:LEU:HD11	1.91	0.51
2:L:1515:LEU:HB3	2:L:1525:VAL:CG2	2.40	0.51
2:H:1887:ASN:ND2	2:H:1890:ARG:HG3	2.25	0.51
2:H:350:MET:HG3	2:H:435:ILE:HB	1.92	0.51
2:J:378:ILE:HG23	2:J:391:VAL:CG1	2.41	0.51
2:J:350:MET:HG3	2:J:435:ILE:HB	1.92	0.51
2:G:170:TYR:CE1	2:G:510:ALA:HB2	2.46	0.51
2:L:388:ASN:C	2:L:388:ASN:HD22	2.13	0.51
2:J:1874:ASP:OD1	2:J:1878:ARG:HB3	2.10	0.51
1:C:1067:LYS:HB3	1:C:1068:TYR:CD1	2.46	0.51
2:L:378:ILE:HG23	2:L:391:VAL:HG13	1.92	0.51
2:I:871:ARG:CZ	2:I:909:ASP:HB3	2.41	0.51
1:B:918:LEU:HA	1:B:921:GLU:HG2	1.93	0.51
2:L:268:LEU:HD12	2:L:275:LEU:CD1	2.41	0.51
1:A:1047:TYR:CZ	1:A:1058:PRO:HB3	2.46	0.51
1:A:1610:ARG:NH1	1:A:1610:ARG:CG	2.58	0.51
1:B:430:VAL:CG1	1:B:490:VAL:HG11	2.40	0.51
2:I:2013:GLY:O	2:I:2016:PRO:HD2	2.11	0.51
1:C:18:LEU:HD21	2:I:1844:LEU:HD11	1.92	0.51
2:G:1091:HIS:O	2:G:1094:HIS:HB2	2.11	0.51
2:H:1061:VAL:HG11	2:H:1066:ILE:HD11	1.91	0.51
1:F:575:ARG:HG2	1:F:579:MET:SD	2.51	0.51
2:G:1678:VAL:O	2:G:1679:LEU:HD23	2.11	0.51
2:J:1896:THR:CG2	2:J:1897:GLU:N	2.73	0.51
2:J:190:TYR:HE1	2:J:201:ILE:HG21	1.75	0.51

*Continued on next page...*

*Continued from previous page...*

Atom-1	Atom-2	Distance(Å)	Clash(Å)
2:G:743:TRP:CE2	2:G:761:ILE:HD11	2.45	0.51
2:H:49:LYS:HA	2:H:79:TYR:HE1	1.76	0.51
2:L:1622:THR:O	2:L:1626:GLU:HA	2.11	0.51
1:E:1606:VAL:O	1:E:1608:PRO:HD3	2.10	0.51
1:C:1470:ARG:O	1:C:1474:ILE:HG13	2.11	0.51
2:K:174:GLY:H	2:K:517:GLY:CA	2.24	0.51
1:E:1004:PRO:HD3	1:E:1572:TRP:CH2	2.46	0.51
2:K:1884:CYS:HB3	2:K:1936:LEU:CD1	2.41	0.51
1:D:1705:GLN:NE2	1:D:1709:GLY:HA2	2.25	0.51
1:A:1512:LEU:HD21	1:A:1641:TYR:CE2	2.46	0.51
2:J:1200:ARG:HD3	2:J:1200:ARG:N	2.25	0.51
1:D:553:ARG:HH21	1:D:567:ASN:HD21	1.59	0.51
1:C:619:LYS:HG2	1:C:620:LYS:N	2.25	0.51
1:C:1692:GLN:HG3	1:C:1696:PHE:CE2	2.45	0.51
1:A:1602:PHE:N	1:A:1602:PHE:HD2	2.09	0.51
2:K:1137:ARG:HB3	2:K:1142:ILE:HG23	1.93	0.51
2:J:1492:LEU:HD22	2:J:1511:GLY:HA3	1.91	0.51
1:C:1041:PRO:HA	1:C:1046:PRO:HA	1.93	0.51
1:A:1638:HIS:ND1	1:A:1639:PRO:HD2	2.26	0.51
2:L:1492:LEU:HD22	2:L:1511:GLY:HA3	1.92	0.51
2:G:1566:LYS:O	2:G:1568:PRO:HD3	2.11	0.51
1:D:1071:TYR:C	1:D:1071:TYR:CD2	2.84	0.51
2:I:186:LEU:HG	2:I:256:VAL:HG22	1.92	0.51
2:I:455:VAL:HG12	2:I:455:VAL:O	2.10	0.51
2:J:145:ALA:CB	2:J:195:SER:HB3	2.40	0.51
2:G:1141:LYS:HE2	2:G:1143:SER:HB2	1.92	0.51
1:B:88:ILE:HG21	2:H:1821:MET:HE1	1.92	0.51
2:I:2052:LYS:CE	2:I:2052:LYS:H	2.10	0.51
1:E:339:GLN:O	1:E:343:ILE:HG13	2.11	0.51
2:J:327:PRO:CD	2:K:1338:ARG:NH2	2.68	0.51
2:G:2005:PHE:HA	2:G:2010:LEU:CD1	2.29	0.51
2:K:827:GLN:H	2:K:827:GLN:CD	2.14	0.51
2:K:752:HIS:CE1	2:K:847:TYR:CE2	2.92	0.51
2:G:1767:GLU:HB2	2:G:2016:PRO:CG	2.37	0.51
1:C:1425:LEU:CD2	1:C:1429:ARG:HH21	2.19	0.51
2:L:487:ILE:HB	2:L:488:PRO:CD	2.40	0.51
2:H:487:ILE:CB	2:H:488:PRO:HD3	2.38	0.51
1:B:1303:LEU:HD23	1:B:1361:VAL:HB	1.92	0.51
2:K:1519:THR:OG1	2:K:1521:GLU:HG2	2.10	0.51
2:I:914:TRP:HE1	2:I:916:GLY:HA3	1.72	0.51
2:L:1259:LEU:HB2	2:L:1288:PHE:CD1	2.44	0.51
2:J:1764:MET:HG3	2:J:1781:PHE:HE1	1.76	0.51

*Continued on next page...*

*Continued from previous page...*

Atom-1	Atom-2	Distance(Å)	Clash(Å)
1:C:1199:LEU:C	1:C:1201:SER:H	2.14	0.51
1:B:43:ARG:NH1	2:H:1687:GLN:HE21	2.09	0.51
2:J:1475:LEU:HD23	2:J:1476:ASP:N	2.25	0.51
1:E:1704:THR:CG2	1:E:1714:PRO:HG3	2.41	0.51
1:E:415:TYR:CD2	1:E:1614:THR:HA	2.45	0.51
2:I:1137:ARG:HB3	2:I:1142:ILE:HG23	1.93	0.51
2:G:699:ILE:HD12	2:G:699:ILE:H	1.75	0.51
2:G:962:PHE:O	2:G:965:ARG:HB3	2.11	0.51
2:H:1706:MET:O	2:H:1709:TYR:HB3	2.11	0.51
2:H:108:GLU:HA	2:H:111:ARG:HD2	1.92	0.51
1:A:1672:GLY:HA3	1:A:1678:LEU:HD23	1.92	0.51
1:B:24:MET:HE2	2:H:2043:VAL:HG13	1.92	0.51
2:L:1154:LEU:HD13	2:L:1198:PRO:HB3	1.92	0.51
1:E:24:MET:HE2	2:K:2043:VAL:HG13	1.92	0.51
1:F:432:GLN:O	1:F:436:ILE:HG13	2.11	0.51
2:K:501:TRP:CZ2	2:K:528:THR:HG21	2.46	0.51
1:C:21:GLN:HE22	2:I:1841:TYR:HE1	1.58	0.51
2:L:581:VAL:HG11	2:L:1113:ILE:HD11	1.92	0.51
2:I:581:VAL:HG11	2:I:1113:ILE:HD11	1.93	0.51
1:D:574:ILE:HG23	1:D:584:ILE:HD12	1.92	0.51
2:L:855:ILE:HD13	2:L:856:THR:N	2.22	0.51
1:D:1209:PHE:CZ	1:D:1301:VAL:HG21	2.46	0.51
1:B:1097:LEU:CD1	1:D:1149:LEU:HD12	2.41	0.51
2:I:458:MET:C	2:I:459:LYS:HG3	2.31	0.51
2:G:215:TRP:CE3	2:G:215:TRP:N	2.79	0.51
2:L:1694:PHE:HD2	2:L:1843:ALA:CB	2.24	0.51
2:H:268:LEU:HD12	2:H:275:LEU:CD1	2.40	0.51
1:F:998:GLY:CA	1:F:1361:VAL:HG13	2.39	0.51
2:H:1694:PHE:HD2	2:H:1843:ALA:CB	2.24	0.51
1:B:1553:VAL:HG22	1:B:1604:TYR:O	2.11	0.51
2:K:1694:PHE:HD2	2:K:1843:ALA:CB	2.24	0.51
2:I:1353:GLY:CA	2:I:1397:THR:HG21	2.41	0.51
2:K:1348:PHE:O	2:K:1351:VAL:HG12	2.11	0.51
2:J:1904:VAL:HG22	2:J:1939:LEU:HD22	1.92	0.51
1:D:421:ARG:HH22	1:D:1613:LYS:CB	2.24	0.51
1:B:1534:GLU:HG2	1:B:1625:PHE:HE1	1.75	0.51
2:K:1475:LEU:HD23	2:K:1476:ASP:N	2.26	0.51
1:D:524:LYS:O	1:D:528:GLU:HG3	2.10	0.51
1:C:1270:THR:HA	1:F:1386:THR:O	2.09	0.51
2:J:1709:TYR:CE2	2:J:1716:LYS:HG2	2.46	0.51
2:K:1217:ILE:HD12	2:K:1234:ILE:HD12	1.93	0.51
2:L:649:GLU:HG3	2:L:650:LYS:HG3	1.92	0.51

*Continued on next page...*

*Continued from previous page...*

Atom-1	Atom-2	Distance(Å)	Clash(Å)
1:F:1446:GLU:HA	1:F:1449:ALA:HB3	1.93	0.51
1:C:404:ASN:HD21	1:C:1607:TYR:H	1.56	0.51
2:L:1343:PHE:CE2	2:L:1388:PRO:HD2	2.46	0.51
1:B:1524:GLY:HA2	1:B:1531:ASP:OD1	2.11	0.51
2:K:980:LEU:HB2	2:K:996:ILE:CD1	2.41	0.51
2:L:170:TYR:CE2	2:L:507:PHE:HB3	2.45	0.51
2:K:871:ARG:CZ	2:K:909:ASP:HB3	2.41	0.51
2:G:2062:THR:HG22	2:G:2063:GLY:N	2.26	0.51
2:H:43:PHE:CD1	2:I:22:ARG:CZ	2.94	0.51
1:D:628:TYR:HE1	1:D:630:LYS:HA	1.76	0.51
2:H:24:LEU:HD12	2:H:37:VAL:CG2	2.37	0.51
2:J:452:LEU:HD21	2:J:488:PRO:HA	1.92	0.51
2:I:420:PRO:HB2	2:I:423:GLN:HB2	1.93	0.51
2:K:215:TRP:CE3	2:K:215:TRP:N	2.79	0.51
2:H:129:ILE:HG21	2:H:132:LYS:HG3	1.93	0.51
2:G:1884:CYS:HB3	2:G:1936:LEU:CD1	2.40	0.51
2:G:1200:ARG:N	2:G:1200:ARG:HD3	2.24	0.51
2:I:1175:MET:HE1	2:I:1192:LEU:HD11	1.92	0.51
2:I:649:GLU:HG3	2:I:650:LYS:HG3	1.93	0.51
1:C:1386:THR:O	1:F:1270:THR:HA	2.11	0.51
1:D:415:TYR:CE2	1:D:1614:THR:HB	2.46	0.51
2:G:1189:THR:O	2:G:1191:PRO:HD3	2.11	0.51
1:E:415:TYR:CE2	1:E:1614:THR:HB	2.46	0.51
2:H:962:PHE:O	2:H:965:ARG:HB3	2.11	0.51
1:B:621:ASP:HB3	1:B:625:ASN:HB2	1.93	0.51
2:K:1208:ASN:N	2:K:1209:PRO:HD3	2.26	0.51
2:K:664:TYR:CD1	2:K:670:MET:HE1	2.45	0.51
2:K:1309:PHE:CE2	2:K:1360:PRO:HA	2.46	0.51
2:J:170:TYR:CE1	2:J:510:ALA:HB2	2.46	0.51
1:E:788:ARG:HB2	1:E:790:TYR:CD2	2.45	0.51
1:D:995:VAL:HG13	1:D:1375:ILE:HG23	1.93	0.51
1:A:754:ARG:HH21	1:A:762:LYS:HD3	1.76	0.51
1:E:398:VAL:HG22	1:E:710:VAL:HG22	1.93	0.51
1:E:701:ARG:HH11	1:E:1610:ARG:NH2	2.09	0.50
2:L:1881:TYR:CG	2:L:2004:PRO:HG3	2.46	0.50
2:H:300:THR:HG22	2:H:302:ASP:H	1.75	0.50
1:E:962:ASN:HB3	2:K:969:ARG:HD2	1.92	0.50
1:E:965:TYR:CE1	1:E:1199:LEU:CD2	2.93	0.50
2:J:1442:TYR:CA	2:J:1445:THR:HG22	2.40	0.50
2:K:1067:LEU:HD12	2:K:1067:LEU:H	1.76	0.50
2:J:486:ILE:O	2:J:490:LEU:HG	2.11	0.50
1:F:1099:GLU:HA	1:F:1149:LEU:HD23	1.93	0.50

*Continued on next page...*

*Continued from previous page...*

Atom-1	Atom-2	Distance(Å)	Clash(Å)
1:B:1106:LEU:HD13	1:B:1142:LEU:HD13	1.93	0.50
1:F:1303:LEU:HD23	1:F:1361:VAL:HB	1.92	0.50
1:B:1603:ASP:HB2	1:B:1604:TYR:CD2	2.46	0.50
2:L:845:ASN:HD21	2:L:849:ARG:HH11	1.59	0.50
2:L:1475:LEU:HD23	2:L:1476:ASP:N	2.26	0.50
1:E:1081:ILE:HA	1:E:1163:GLN:HE22	1.76	0.50
2:H:699:ILE:H	2:H:699:ILE:HD12	1.76	0.50
1:D:88:ILE:HG21	2:J:1821:MET:HE1	1.93	0.50
1:E:1068:TYR:O	1:E:1072:ILE:HG13	2.10	0.50
1:C:768:ARG:HA	1:C:772:THR:OG1	2.11	0.50
1:B:1067:LYS:HB3	1:B:1068:TYR:CD1	2.47	0.50
2:G:1634:SER:HB3	2:G:1684:GLU:HB2	1.92	0.50
2:G:664:TYR:CD1	2:G:670:MET:HE1	2.46	0.50
1:E:17:LEU:HD22	2:K:2041:PRO:HB3	1.92	0.50
2:J:833:VAL:HG13	2:J:1077:LYS:HA	1.93	0.50
1:A:1160:VAL:HG23	1:A:1327:ALA:HB2	1.92	0.50
1:E:22:PHE:O	2:K:2006:HIS:HA	2.11	0.50
1:E:22:PHE:HE2	2:K:2017:PHE:CG	2.28	0.50
2:L:603:VAL:HG22	2:L:810:CYS:SG	2.52	0.50
2:H:1099:LEU:HD12	2:H:1103:TYR:HB2	1.93	0.50
2:L:465:LEU:HB2	2:L:479:ARG:HG2	1.93	0.50
2:L:582:LYS:HA	2:L:587:GLN:O	2.11	0.50
2:G:2013:GLY:O	2:G:2016:PRO:HD2	2.11	0.50
2:L:832:ILE:HA	2:L:868:LEU:HD21	1.93	0.50
2:K:747:ARG:NH1	2:K:780:SER:O	2.44	0.50
2:J:613:VAL:CG1	2:J:614:PRO:HD3	2.42	0.50
2:G:474:THR:HB	2:G:476:GLN:HG2	1.92	0.50
2:L:857:VAL:CG1	2:L:876:TRP:CD1	2.94	0.50
1:A:1363:MET:HE3	1:A:1368:ALA:HA	1.94	0.50
1:F:570:TYR:O	1:F:574:ILE:HG12	2.11	0.50
2:H:227:ILE:HD13	2:H:252:LEU:HD13	1.93	0.50
2:H:289:ILE:HG22	2:H:490:LEU:HD22	1.92	0.50
2:G:1521:GLU:OE2	2:G:2028:THR:HG22	2.10	0.50
1:A:1168:TRP:HE1	1:A:1173:TYR:HE1	1.58	0.50
2:L:1722:ALA:HB2	2:L:1812:LEU:HD11	1.93	0.50
1:C:694:TYR:HD2	1:C:695:TYR:CD1	2.30	0.50
2:L:376:ARG:CB	2:L:394:PRO:HG2	2.40	0.50
1:B:636:TYR:HB2	1:B:888:ILE:HD11	1.91	0.50
2:K:1015:HIS:NE2	2:K:1019:LEU:HD11	2.26	0.50
2:K:1751:GLY:O	2:K:1755:LYS:HG2	2.11	0.50
2:I:1475:LEU:HD23	2:I:1476:ASP:N	2.26	0.50
2:L:979:LEU:HD21	2:L:999:ALA:CB	2.41	0.50

*Continued on next page...*

*Continued from previous page...*

Atom-1	Atom-2	Distance(Å)	Clash(Å)
2:I:573:VAL:HG22	2:I:804:PRO:HB2	1.93	0.50
2:I:573:VAL:CG2	2:I:804:PRO:HB2	2.41	0.50
2:G:1722:ALA:HB2	2:G:1812:LEU:HD11	1.93	0.50
2:J:980:LEU:CD2	2:J:986:LEU:HD21	2.42	0.50
1:D:1446:GLU:HA	1:D:1449:ALA:HB3	1.92	0.50
1:C:1390:GLY:O	1:F:1264:MET:HB3	2.11	0.50
2:H:1343:PHE:CE2	2:H:1388:PRO:HD2	2.45	0.50
2:J:1631:ARG:HA	2:J:1686:GLU:HB2	1.93	0.50
1:A:1184:ASP:OD1	1:A:1185:PRO:HD2	2.11	0.50
1:E:726:VAL:HG21	1:E:780:ALA:HB3	1.92	0.50
1:C:1394:PRO:HB3	1:C:1627:PHE:CE2	2.46	0.50
2:L:1662:ARG:HG2	2:L:1686:GLU:HG2	1.94	0.50
2:H:1566:LYS:O	2:H:1568:PRO:HD3	2.11	0.50
2:G:108:GLU:HA	2:G:111:ARG:HD2	1.93	0.50
1:E:443:LEU:H	1:E:443:LEU:HD12	1.76	0.50
2:I:1440:THR:O	2:I:1440:THR:HG22	2.10	0.50
1:D:24:MET:HE2	2:J:2043:VAL:HG13	1.92	0.50
2:G:298:ALA:HB1	2:G:304:PHE:HA	1.94	0.50
1:A:1702:ARG:NH1	1:A:1702:ARG:CG	2.53	0.50
2:K:785:SER:CB	2:K:1094:HIS:CD2	2.94	0.50
2:G:1804:GLN:HG2	2:G:1865:LEU:CD2	2.42	0.50
2:L:1426:VAL:HG12	2:L:1427:MET:HG2	1.93	0.50
1:B:1213:VAL:CG1	1:B:1217:GLU:HB2	2.41	0.50
2:K:1650:THR:O	2:K:1669:ALA:HA	2.12	0.50
2:L:613:VAL:N	2:L:614:PRO:CD	2.75	0.50
2:H:208:LEU:HA	2:H:211:LEU:HD12	1.94	0.50
2:I:289:ILE:HD12	2:I:472:THR:OG1	2.11	0.50
1:F:1004:PRO:HD3	1:F:1572:TRP:CH2	2.47	0.50
2:G:1881:TYR:CB	2:G:2004:PRO:HG3	2.42	0.50
2:L:1499:LYS:CG	2:L:1500:ASN:H	2.24	0.50
1:C:1443:LEU:HD11	1:C:1470:ARG:HB3	1.93	0.50
1:B:29:ILE:HD11	2:H:1922:VAL:C	2.31	0.50
1:C:569:LEU:HD13	1:D:548:VAL:CG2	2.40	0.50
2:G:126:VAL:HG12	2:G:127:ALA:N	2.25	0.50
1:B:1402:THR:CG2	1:D:1270:THR:HG21	2.41	0.50
2:J:116:GLY:O	2:J:561:ARG:NH1	2.44	0.50
2:L:1130:ILE:HB	2:L:1133:LEU:HD22	1.94	0.50
2:H:1348:PHE:O	2:H:1351:VAL:HG12	2.12	0.50
2:G:918:ASN:HB3	2:G:924:VAL:HG21	1.93	0.50
1:D:1041:PRO:HA	1:D:1046:PRO:HA	1.94	0.50
1:A:744:VAL:HG12	1:A:746:PHE:CD1	2.46	0.50
1:A:34:VAL:HG11	2:G:2047:PRO:HD3	1.94	0.50

*Continued on next page...*



*Continued from previous page...*

Atom-1	Atom-2	Distance(Å)	Clash(Å)
1:E:995:VAL:HG13	1:E:1375:ILE:HG23	1.92	0.50
1:A:756:ILE:HA	1:A:759:ILE:HD11	1.93	0.50
2:I:1818:PHE:HE2	2:I:1822:ARG:HH12	1.59	0.50
1:F:1071:TYR:CD2	1:F:1071:TYR:C	2.84	0.50
1:C:1401:LEU:HD22	1:C:1401:LEU:O	2.10	0.50
2:J:699:ILE:HD12	2:J:699:ILE:N	2.25	0.50
1:C:1473:HIS:HE1	1:F:1420:TYR:OH	1.93	0.50
1:A:1402:THR:CG2	1:E:1270:THR:HG21	2.40	0.50
2:H:579:ARG:HB2	2:H:591:ASP:HB3	1.92	0.50
2:L:1236:LEU:O	2:L:1237:VAL:HG23	2.12	0.50
2:H:1227:LYS:HG2	2:H:1228:LEU:N	2.26	0.50
1:A:701:ARG:NH1	1:A:1610:ARG:HH21	2.10	0.50
2:J:578:PRO:HG3	2:J:792:LEU:O	2.11	0.50
2:L:928:ASP:HA	2:L:1007:LEU:HD23	1.92	0.50
2:H:1064:THR:HG22	2:H:1065:CYS:N	2.26	0.50
2:L:1764:MET:HB3	2:L:1780:ILE:CD1	2.41	0.50
2:J:1804:GLN:HG2	2:J:1865:LEU:CD2	2.40	0.50
2:G:421:PHE:HB3	2:G:844:GLU:OE2	2.11	0.50
2:J:440:HIS:CD2	2:J:499:VAL:HG23	2.46	0.50
1:A:444:LEU:HD22	1:A:448:MET:CG	2.42	0.50
1:C:1674:ILE:HD12	2:I:1010:ALA:HB3	1.94	0.50
2:G:1866:THR:HA	2:G:1869:VAL:CG2	2.41	0.50
1:A:831:GLU:HG2	1:F:755:GLU:CG	2.41	0.50
1:C:613:PRO:HD3	1:C:628:TYR:CE2	2.47	0.50
1:A:973:TRP:CD1	1:A:1648:LYS:HD2	2.47	0.50
1:C:15:VAL:HG11	2:I:2022:LEU:HD21	1.92	0.50
1:D:998:GLY:CA	1:D:1361:VAL:HG13	2.39	0.50
2:J:506:VAL:HG22	2:J:506:VAL:O	2.12	0.50
1:E:1001:GLU:HG2	1:E:1008:ALA:HB2	1.94	0.50
2:L:1442:TYR:O	2:L:1445:THR:HG22	2.12	0.50
2:J:447:ALA:O	2:J:451:ILE:HG13	2.11	0.50
2:G:1324:PHE:HA	2:G:1583:VAL:HG11	1.93	0.50
1:D:1512:LEU:HD21	1:D:1641:TYR:CE2	2.46	0.50
2:H:1200:ARG:N	2:H:1200:ARG:HD3	2.24	0.50
2:L:189:ILE:HD13	2:L:259:ALA:HB3	1.92	0.50
2:K:462:ALA:HB3	2:K:481:LEU:O	2.12	0.50
2:H:937:ARG:HG3	2:H:941:LEU:HD12	1.92	0.50
2:L:573:VAL:HG22	2:L:804:PRO:HB2	1.92	0.50
2:H:1745:LEU:HB3	2:H:1799:LEU:CD2	2.41	0.50
1:F:655:ALA:HB3	1:F:680:VAL:HG12	1.93	0.50
1:E:41:THR:HG22	2:K:1689:VAL:HG12	1.94	0.50
2:L:1382:MET:CB	2:L:1633:ARG:HH11	2.25	0.50

*Continued on next page...*

*Continued from previous page...*

Atom-1	Atom-2	Distance(Å)	Clash(Å)
2:K:1291:ARG:HD2	2:K:1297:LYS:HG2	1.93	0.50
2:G:1662:ARG:HG2	2:G:1686:GLU:HG2	1.91	0.50
2:L:1291:ARG:HD2	2:L:1297:LYS:HG2	1.94	0.50
2:I:980:LEU:HD21	2:I:986:LEU:HD21	1.93	0.50
2:K:1160:PHE:CE1	2:K:1164:ILE:HD11	2.47	0.50
1:C:718:SER:HB3	1:C:721:ASP:HB2	1.94	0.50
2:J:1441:ASP:C	2:J:1443:GLU:N	2.64	0.50
2:J:1555:VAL:HG12	2:J:1555:VAL:O	2.12	0.50
1:E:1011:ARG:C	1:E:1011:ARG:HD2	2.32	0.50
1:B:1071:TYR:C	1:B:1071:TYR:CD2	2.85	0.50
2:H:778:ALA:HB2	2:H:807:PHE:CD2	2.46	0.50
1:A:956:ILE:HA	2:G:977:PRO:HA	1.94	0.50
1:D:918:LEU:O	1:D:921:GLU:HG3	2.12	0.50
2:G:501:TRP:CZ2	2:G:528:THR:HG21	2.46	0.50
2:J:1871:VAL:CG1	2:J:1872:GLU:N	2.75	0.50
2:G:1290:TYR:CG	2:G:1299:VAL:CG1	2.90	0.50
2:H:465:LEU:HB2	2:H:479:ARG:HG2	1.92	0.50
1:A:689:ARG:NH1	1:A:1339:GLU:OE2	2.45	0.50
2:J:779:GLY:O	2:J:780:SER:CB	2.52	0.50
2:L:485:ASP:CB	2:L:488:PRO:CD	2.86	0.50
1:A:1301:VAL:HG23	1:A:1363:MET:HG3	1.93	0.50
1:F:1218:VAL:HG13	1:F:1301:VAL:HG13	1.94	0.50
2:K:289:ILE:HG21	2:K:493:MET:CE	2.42	0.50
2:G:486:ILE:O	2:G:490:LEU:HG	2.11	0.50
2:K:1265:TYR:CE2	2:K:1267:PRO:HG3	2.46	0.50
1:C:1250:LEU:HB2	1:F:1317:GLU:CG	2.41	0.50
2:J:1694:PHE:HD2	2:J:1843:ALA:CB	2.24	0.50
2:I:1259:LEU:HB2	2:I:1288:PHE:CD1	2.46	0.50
2:L:1904:VAL:HG22	2:L:1939:LEU:HD22	1.93	0.50
1:E:1565:PRO:HG3	1:E:1572:TRP:CH2	2.46	0.50
2:I:1728:GLU:O	2:I:1757:ILE:HD11	2.11	0.50
2:G:193:TYR:O	2:G:197:VAL:HG23	2.12	0.50
1:B:1606:VAL:O	1:B:1608:PRO:HD3	2.11	0.50
1:C:535:TYR:CG	1:C:610:GLU:N	2.79	0.50
2:G:957:LYS:HE2	2:G:1022:ARG:HH22	1.76	0.50
2:G:1223:SER:CB	2:G:1226:ALA:HB3	2.40	0.50
2:G:1251:THR:HG22	2:G:1292:VAL:HG13	1.93	0.50
2:I:1515:LEU:HB3	2:I:1525:VAL:CG2	2.42	0.50
2:J:1483:LEU:HD21	2:J:1525:VAL:HG11	1.94	0.50
1:D:1493:PHE:HE2	1:D:1509:THR:HG22	1.76	0.50
2:J:117:ASN:HA	2:J:561:ARG:HD2	1.92	0.50
2:H:1316:VAL:HG13	2:H:1348:PHE:HE2	1.76	0.50

*Continued on next page...*

*Continued from previous page...*

Atom-1	Atom-2	Distance(Å)	Clash(Å)
1:A:1535:SER:HB3	1:A:1602:PHE:CD1	2.47	0.50
2:H:1873:ARG:NH1	2:H:2002:ASP:HB3	2.26	0.50
2:K:1359:LYS:N	2:K:1360:PRO:CD	2.75	0.50
1:F:716:GLN:HB3	1:F:769:ILE:HG23	1.94	0.50
2:K:746:GLY:HA3	2:K:843:TRP:CZ2	2.47	0.50
2:K:73:VAL:HA	2:K:113:PHE:CE2	2.46	0.50
1:E:1038:HIS:CE1	1:E:1042:LEU:HG	2.47	0.50
1:C:1523:HIS:HB2	1:C:1624:SER:HA	1.94	0.50
1:F:1672:GLY:HA3	1:F:1678:LEU:HD23	1.94	0.50
1:D:432:GLN:O	1:D:436:ILE:HG13	2.12	0.50
2:L:1227:LYS:HG2	2:L:1228:LEU:N	2.26	0.50
2:K:455:VAL:O	2:K:455:VAL:HG12	2.12	0.50
1:C:476:ASN:O	1:C:480:VAL:HG23	2.12	0.50
2:K:356:LEU:HB3	2:K:361:VAL:HG23	1.93	0.50
2:H:1631:ARG:HA	2:H:1686:GLU:HB2	1.93	0.50
2:J:1767:GLU:CB	2:J:2016:PRO:CG	2.72	0.50
2:G:1097:PHE:CD2	2:G:1100:ARG:NH1	2.80	0.50
1:E:1213:VAL:CG2	1:E:1300:ARG:HH21	2.15	0.50
1:F:1213:VAL:CG1	1:F:1217:GLU:HB2	2.41	0.50
2:I:855:ILE:HB	2:I:869:ALA:HB2	1.94	0.50
2:K:1766:PHE:CE2	2:K:1869:VAL:HG23	2.46	0.50
2:L:24:LEU:HD12	2:L:37:VAL:CG2	2.39	0.50
2:J:1442:TYR:CG	2:J:1499:LYS:O	2.65	0.50
2:H:1067:LEU:HB2	3:H:2101:FMN:HM71	1.93	0.50
1:B:1336:GLU:O	1:B:1340:MET:HG2	2.12	0.50
1:C:883:LEU:N	1:C:883:LEU:HD23	2.27	0.50
2:H:796:TRP:CH2	2:H:805:MET:HE1	2.47	0.50
2:L:289:ILE:HD12	2:L:472:THR:OG1	2.12	0.50
2:I:1356:ALA:CB	2:I:1397:THR:HG22	2.42	0.50
2:J:1259:LEU:HB2	2:J:1288:PHE:CE1	2.46	0.50
2:K:573:VAL:CG2	2:K:804:PRO:HB2	2.41	0.50
1:C:1179:ILE:O	1:C:1183:VAL:HG23	2.11	0.50
1:D:619:LYS:HG2	1:D:620:LYS:N	2.24	0.50
2:K:730:ILE:O	2:K:733:ALA:HB3	2.12	0.50
2:G:857:VAL:CG1	2:G:876:TRP:NE1	2.75	0.50
2:I:775:VAL:O	2:I:777:VAL:HG23	2.10	0.50
1:D:621:ASP:HB3	1:D:625:ASN:HB2	1.94	0.50
2:H:1315:ILE:H	2:H:1315:ILE:HD12	1.77	0.50
1:A:1071:TYR:CD2	1:A:1071:TYR:C	2.85	0.50
1:E:476:ASN:O	1:E:480:VAL:HG23	2.11	0.50
1:C:529:GLY:HA3	1:C:611:THR:CG2	2.41	0.50
2:I:170:TYR:CE1	2:I:510:ALA:HB2	2.46	0.50

*Continued on next page...*

*Continued from previous page...*

Atom-1	Atom-2	Distance(Å)	Clash(Å)
1:E:13:LEU:HG	2:K:2048:PHE:CE1	2.47	0.50
2:L:871:ARG:CZ	2:L:909:ASP:HB3	2.42	0.50
1:F:726:VAL:HG21	1:F:780:ALA:HB3	1.94	0.50
2:G:73:VAL:HA	2:G:113:PHE:CE2	2.47	0.50
2:L:505:THR:O	2:L:505:THR:HG22	2.11	0.50
2:G:2073:ASN:O	2:G:2076:LYS:HB3	2.11	0.50
1:E:1446:GLU:HA	1:E:1449:ALA:HB3	1.94	0.50
2:L:2052:LYS:HB3	2:L:2074:TRP:CZ2	2.45	0.50
2:J:580:LEU:HD11	2:J:1098:LEU:HB3	1.93	0.50
1:B:628:TYR:CD1	1:B:629:SER:N	2.71	0.50
1:A:22:PHE:HE2	2:G:2017:PHE:CG	2.29	0.50
1:A:1592:ALA:O	1:A:1593:ASP:C	2.50	0.50
2:L:416:GLN:HA	2:L:419:ILE:HG13	1.92	0.50
1:B:998:GLY:CA	1:B:1361:VAL:HG13	2.39	0.50
1:B:1099:GLU:HA	1:B:1149:LEU:HD23	1.92	0.50
2:J:1516:GLU:HA	2:J:1521:GLU:O	2.11	0.50
1:B:1037:ASN:CG	1:B:1674:ILE:HG23	2.32	0.50
2:J:617:PHE:CD1	2:J:822:ALA:HA	2.46	0.50
1:C:612:ILE:HG23	1:C:628:TYR:CE2	2.46	0.50
2:K:1499:LYS:CG	2:K:1500:ASN:H	2.25	0.50
2:K:1574:PRO:HD3	2:K:1611:TYR:CE2	2.47	0.50
1:E:954:ARG:HD3	2:K:977:PRO:CG	2.41	0.50
2:J:129:ILE:HG21	2:J:132:LYS:HG3	1.93	0.50
1:F:439:ARG:O	1:F:444:LEU:HD12	2.12	0.50
2:I:718:PRO:HG3	2:I:727:VAL:HG21	1.92	0.50
2:H:1515:LEU:HB3	2:H:1525:VAL:CG2	2.42	0.50
1:F:967:PHE:CD2	1:F:1374:PRO:HG3	2.47	0.50
1:F:621:ASP:HB3	1:F:625:ASN:H	1.77	0.50
2:G:350:MET:HE2	2:G:435:ILE:HD12	1.92	0.50
2:G:1208:ASN:N	2:G:1209:PRO:HD3	2.27	0.50
1:A:648:LEU:HD12	1:A:649:THR:H	1.76	0.50
2:I:189:ILE:HD13	2:I:259:ALA:HB3	1.92	0.50
2:L:1631:ARG:HA	2:L:1686:GLU:HB2	1.93	0.50
2:I:1141:LYS:HE2	2:I:1143:SER:HB2	1.92	0.50
2:H:189:ILE:HD13	2:H:259:ALA:HB3	1.93	0.50
2:K:135:GLY:HA2	2:K:138:ARG:NH1	2.26	0.50
2:H:746:GLY:HA3	2:H:843:TRP:CZ2	2.47	0.50
2:K:949:ARG:HH22	2:K:1052:ASP:CG	2.14	0.50
2:I:179:ILE:HG23	2:I:179:ILE:O	2.11	0.50
2:H:1845:VAL:HG21	2:H:1856:LEU:HD22	1.92	0.50
2:L:1160:PHE:O	2:L:1164:ILE:HG13	2.11	0.50
2:G:1510:ILE:HA	2:G:1528:VAL:O	2.12	0.50

*Continued on next page...*

*Continued from previous page...*

Atom-1	Atom-2	Distance(Å)	Clash(Å)
1:F:1159:LEU:HD12	1:F:1327:ALA:HB3	1.93	0.50
1:D:962:ASN:CB	2:J:969:ARG:HD2	2.41	0.50
1:A:533:SER:CB	1:A:612:ILE:HB	2.35	0.50
2:I:613:VAL:N	2:I:614:PRO:CD	2.75	0.50
1:A:755:GLU:CG	1:F:831:GLU:HG2	2.38	0.50
2:G:781:GLY:HA2	2:G:1071:VAL:CG1	2.37	0.50
1:E:935:GLU:HG3	2:K:1466:VAL:CG1	2.41	0.50
2:I:1764:MET:HG3	2:I:1781:PHE:CE1	2.46	0.50
2:L:1694:PHE:CD2	2:L:1843:ALA:CA	2.94	0.50
2:I:1371:LEU:O	2:I:1590:ILE:HD11	2.12	0.50
2:K:332:ALA:N	2:L:1627:ASN:HD21	2.09	0.50
2:H:1884:CYS:HB3	2:H:1936:LEU:CD1	2.42	0.50
2:I:1061:VAL:HG11	2:I:1066:ILE:HD11	1.92	0.50
2:H:1475:LEU:HD23	2:H:1476:ASP:N	2.27	0.50
2:G:1483:LEU:HD21	2:G:1525:VAL:HG11	1.93	0.50
1:F:859:VAL:HG22	1:F:918:LEU:HB3	1.92	0.50
2:L:170:TYR:CE1	2:L:510:ALA:HB2	2.47	0.50
2:J:505:THR:O	2:J:505:THR:HG22	2.12	0.50
2:I:120:HIS:CD2	2:I:137:VAL:HG11	2.47	0.50
2:I:786:GLU:H	2:I:786:GLU:CD	2.14	0.50
1:C:1098:GLN:HB2	1:C:1152:LYS:HE2	1.93	0.50
2:J:356:LEU:HB3	2:J:361:VAL:HG23	1.94	0.50
2:K:245:SER:HA	2:K:436:THR:HG21	1.94	0.50
1:F:1544:HIS:CG	1:F:1544:HIS:O	2.64	0.50
1:B:427:ARG:HD2	1:B:490:VAL:HG12	1.94	0.50
2:J:329:THR:OG1	2:K:1338:ARG:NH1	2.45	0.50
1:E:14:LEU:HD21	2:K:1844:LEU:HD21	1.93	0.50
2:I:1468:ARG:NH1	2:I:1468:ARG:CG	2.52	0.50
2:J:1468:ARG:CG	2:J:1468:ARG:NH1	2.51	0.50
1:D:961:ALA:CB	1:D:1022:LEU:HD12	2.30	0.50
2:H:501:TRP:HZ2	2:H:528:THR:HG21	1.77	0.50
2:K:785:SER:O	2:K:789:TYR:HB2	2.12	0.50
2:I:788:THR:HG21	2:I:810:CYS:SG	2.52	0.50
1:D:577:LEU:HB2	1:D:579:MET:HG3	1.94	0.50
1:A:612:ILE:HG12	1:A:628:TYR:HD2	1.76	0.50
2:I:911:GLN:HE21	2:I:1065:CYS:H	1.59	0.50
2:L:613:VAL:N	2:L:614:PRO:HD3	2.27	0.50
2:H:24:LEU:CD1	2:H:45:ALA:HB1	2.42	0.50
2:J:911:GLN:HE21	2:J:1065:CYS:H	1.59	0.50
2:G:752:HIS:CE1	2:G:847:TYR:CE2	2.93	0.50
1:B:1037:ASN:HD21	2:H:1011:GLN:HG2	1.77	0.50
2:K:617:PHE:HD1	2:K:822:ALA:HA	1.76	0.50

*Continued on next page...*

*Continued from previous page...*

Atom-1	Atom-2	Distance(Å)	Clash(Å)
2:H:135:GLY:HA2	2:H:138:ARG:NH1	2.27	0.50
2:I:942:MET:HE1	2:I:955:LEU:HB3	1.94	0.50
2:I:743:TRP:CE2	2:I:761:ILE:HD11	2.46	0.50
2:I:743:TRP:CG	2:I:761:ILE:HD11	2.47	0.50
2:G:102:LEU:O	2:G:106:LEU:HG	2.12	0.50
2:I:174:GLY:H	2:I:517:GLY:CA	2.25	0.50
2:J:1318:ALA:HA	2:J:1391:VAL:CG2	2.40	0.50
2:L:290:VAL:HA	2:L:490:LEU:CD1	2.40	0.50
1:B:1014:MET:O	1:B:1590:ARG:NH2	2.30	0.50
1:B:619:LYS:HG2	1:B:620:LYS:N	2.26	0.50
2:I:979:LEU:HD21	2:I:999:ALA:CB	2.42	0.50
1:C:562:SER:HB3	1:D:551:LEU:HD21	1.94	0.50
2:J:937:ARG:HG3	2:J:941:LEU:HD12	1.92	0.50
1:C:1402:THR:CG2	1:F:1270:THR:HG21	2.41	0.50
1:A:335:LEU:C	1:A:335:LEU:HD12	2.31	0.50
1:C:1431:GLN:OE1	1:F:1431:GLN:HG2	2.12	0.50
2:K:170:TYR:CD2	2:K:507:PHE:HB3	2.47	0.50
2:L:1315:ILE:HA	2:L:1393:ASP:O	2.12	0.50
1:A:1068:TYR:O	1:A:1072:ILE:HG13	2.12	0.50
1:D:1580:VAL:HG22	1:D:1585:ILE:O	2.12	0.50
1:D:1638:HIS:ND1	1:D:1639:PRO:HD2	2.27	0.50
2:H:1154:LEU:HD13	2:H:1198:PRO:HB3	1.93	0.50
2:G:555:LYS:HB3	2:G:556:PRO:HD3	1.94	0.50
1:B:1164:ILE:CD1	1:B:1355:GLN:HG3	2.41	0.50
2:J:1229:VAL:HG12	2:J:1230:LYS:N	2.26	0.50
2:H:871:ARG:CZ	2:H:909:ASP:HB3	2.42	0.50
2:I:776:LEU:HG	2:I:807:PHE:CD2	2.47	0.50
1:A:768:ARG:HA	1:A:772:THR:OG1	2.12	0.50
2:G:480:GLU:O	2:G:480:GLU:HG2	2.12	0.50
1:C:339:GLN:O	1:C:343:ILE:HG13	2.12	0.49
2:G:300:THR:HG22	2:G:302:ASP:H	1.76	0.49
2:J:298:ALA:HB1	2:J:304:PHE:HA	1.93	0.49
2:H:1091:HIS:O	2:H:1094:HIS:HB2	2.11	0.49
1:D:833:TRP:CH2	1:D:839:ILE:HD11	2.42	0.49
1:A:962:ASN:ND2	2:G:1006:GLN:HE22	2.04	0.49
2:J:1896:THR:HG22	2:J:1898:GLN:N	2.22	0.49
2:H:458:MET:C	2:H:459:LYS:HG3	2.31	0.49
2:J:1543:TYR:HD2	2:J:1544:LEU:HD23	1.76	0.49
1:E:1142:LEU:HD12	1:E:1142:LEU:N	2.27	0.49
2:K:208:LEU:HD12	2:K:227:ILE:HD11	1.94	0.49
2:K:376:ARG:HH21	2:L:1339:GLY:HA2	1.77	0.49
2:K:1631:ARG:HA	2:K:1686:GLU:HB2	1.94	0.49

*Continued on next page...*

*Continued from previous page...*

Atom-1	Atom-2	Distance(Å)	Clash(Å)
2:I:617:PHE:HD1	2:I:822:ALA:HA	1.76	0.49
2:G:290:VAL:HA	2:G:490:LEU:CD1	2.42	0.49
2:I:731:ALA:HA	2:I:739:ILE:CD1	2.42	0.49
1:A:1199:LEU:C	1:A:1201:SER:H	2.15	0.49
2:J:676:LEU:HD23	2:J:679:ARG:HH21	1.77	0.49
1:B:1692:GLN:HG3	1:B:1696:PHE:CE2	2.46	0.49
2:G:1626:GLU:O	2:G:1627:ASN:HB2	2.12	0.49
2:G:857:VAL:HG13	2:G:876:TRP:HE1	1.77	0.49
2:K:1566:LYS:O	2:K:1568:PRO:HD3	2.12	0.49
1:B:988:VAL:HG12	1:B:990:LEU:HD23	1.93	0.49
1:C:1420:TYR:OH	1:F:1473:HIS:HE1	1.95	0.49
1:B:1394:PRO:HB3	1:B:1627:PHE:CE2	2.47	0.49
2:K:1304:PRO:O	2:K:1307:ALA:HB3	2.11	0.49
1:F:476:ASN:O	1:F:480:VAL:HG23	2.11	0.49
2:I:1411:LYS:O	2:I:1434:LEU:HD12	2.11	0.49
2:I:1883:MET:HB2	2:I:2001:ILE:HD12	1.93	0.49
1:C:1251:GLN:HG3	1:F:1321:MET:HE1	1.93	0.49
1:F:1692:GLN:HG3	1:F:1696:PHE:CE2	2.46	0.49
1:E:1359:VAL:HG12	1:E:1360:GLN:N	2.27	0.49
2:I:300:THR:HG22	2:I:302:ASP:H	1.75	0.49
2:K:298:ALA:HB1	2:K:304:PHE:HA	1.93	0.49
2:L:529:ASN:HD22	2:L:552:VAL:CG2	2.25	0.49
1:E:1213:VAL:CG1	1:E:1217:GLU:HB2	2.42	0.49
2:G:44:GLN:HE21	2:G:48:LEU:HD21	1.76	0.49
2:I:44:GLN:HE21	2:I:48:LEU:HD21	1.77	0.49
2:K:1802:ALA:HB1	2:K:1804:GLN:NE2	2.18	0.49
2:L:752:HIS:CE1	2:L:847:TYR:CE2	2.95	0.49
2:L:1543:TYR:HD2	2:L:1544:LEU:HD23	1.77	0.49
2:I:930:THR:HG23	2:I:933:GLU:H	1.77	0.49
1:A:1037:ASN:CG	1:A:1674:ILE:HG23	2.33	0.49
1:B:406:ALA:CA	1:B:439:ARG:HH11	2.20	0.49
2:I:474:THR:HB	2:I:476:GLN:HG2	1.92	0.49
2:K:186:LEU:CG	2:K:256:VAL:HG22	2.42	0.49
2:K:1372:LYS:O	2:K:1436:ARG:HG2	2.12	0.49
2:G:1871:VAL:HG23	2:G:2003:VAL:HG13	1.94	0.49
1:E:503:ARG:HA	1:E:933:ILE:HD11	1.93	0.49
2:J:1579:ASN:O	2:J:1583:VAL:HG23	2.13	0.49
2:K:731:ALA:HA	2:K:739:ILE:HD12	1.93	0.49
1:F:1547:ARG:HG2	1:F:1604:TYR:CD1	2.44	0.49
2:H:47:GLN:HG3	2:I:23:PRO:HD2	1.94	0.49
1:B:811:ASP:OD1	1:B:811:ASP:N	2.44	0.49
1:C:1014:MET:O	1:C:1590:ARG:NH2	2.31	0.49

*Continued on next page...*



*Continued from previous page...*

Atom-1	Atom-2	Distance(Å)	Clash(Å)
2:J:1888:PRO:HB3	2:J:1895:PHE:CD1	2.46	0.49
2:G:1902:TYR:OH	2:G:1966:ARG:HB2	2.12	0.49
2:I:126:VAL:HG12	2:I:127:ALA:N	2.26	0.49
2:I:1130:ILE:HB	2:I:1133:LEU:HD22	1.94	0.49
2:L:1851:MET:HE1	2:L:2024:LYS:HB3	1.95	0.49
2:I:1402:ASN:O	2:I:1403:ALA:HB2	2.12	0.49
1:E:651:GLN:HA	1:E:677:GLY:HA3	1.94	0.49
2:L:833:VAL:HG13	2:L:1077:LYS:HA	1.94	0.49
2:K:1236:LEU:O	2:K:1237:VAL:HG23	2.12	0.49
2:J:455:VAL:HG12	2:J:455:VAL:O	2.12	0.49
1:A:1321:MET:HE1	1:E:1251:GLN:HG3	1.93	0.49
2:I:2052:LYS:HD3	2:I:2074:TRP:CE2	2.47	0.49
2:H:298:ALA:HB1	2:H:304:PHE:HA	1.95	0.49
2:H:595:SER:HB2	2:H:600:VAL:O	2.12	0.49
2:J:1093:ASP:O	2:J:1097:PHE:CD1	2.61	0.49
2:I:580:LEU:O	2:I:581:VAL:HG23	2.12	0.49
1:F:1425:LEU:CD2	1:F:1429:ARG:HH21	2.17	0.49
2:K:1764:MET:HE3	2:K:1865:LEU:CD1	2.42	0.49
1:E:613:PRO:C	1:E:615:LEU:H	2.15	0.49
2:I:487:ILE:HB	2:I:488:PRO:CD	2.41	0.49
2:K:250:PHE:O	2:K:315:LEU:HD23	2.13	0.49
2:K:487:ILE:HB	2:K:488:PRO:CD	2.39	0.49
2:J:381:SER:HB2	2:J:440:HIS:HB2	1.94	0.49
2:J:460:ILE:HD13	2:J:487:ILE:HD11	1.93	0.49
2:L:617:PHE:CD1	2:L:822:ALA:HA	2.47	0.49
2:H:289:ILE:HD12	2:H:472:THR:OG1	2.12	0.49
2:J:1115:TYR:HB3	2:J:1267:PRO:HB3	1.92	0.49
1:A:987:MET:O	1:A:1490:GLY:HA3	2.12	0.49
2:K:1251:THR:CG2	2:K:1292:VAL:HG13	2.41	0.49
2:H:1764:MET:HG3	2:H:1781:PHE:HE1	1.78	0.49
1:A:408:GLN:NE2	1:A:1609:SER:H	2.10	0.49
2:L:1093:ASP:O	2:L:1097:PHE:CD1	2.62	0.49
2:L:957:LYS:HE2	2:L:1022:ARG:HH22	1.78	0.49
1:B:1270:THR:HA	1:D:1386:THR:O	2.12	0.49
1:B:1536:ASP:N	1:B:1602:PHE:HE1	2.09	0.49
1:C:1697:LEU:HD21	1:F:1401:LEU:HD22	1.93	0.49
2:H:126:VAL:HG12	2:H:127:ALA:N	2.26	0.49
1:D:1602:PHE:HD2	1:D:1602:PHE:N	2.09	0.49
2:J:1137:ARG:HB3	2:J:1142:ILE:HG23	1.95	0.49
2:L:119:VAL:HG21	2:L:140:TYR:CD2	2.47	0.49
2:I:170:TYR:CE2	2:I:507:PHE:HB3	2.47	0.49
2:I:1603:PRO:HB2	2:I:1644:LEU:HD21	1.94	0.49

*Continued on next page...*

*Continued from previous page...*

Atom-1	Atom-2	Distance(Å)	Clash(Å)
1:B:453:ASP:HB2	1:B:454:HIS:HD2	1.77	0.49
1:D:1098:GLN:HB2	1:D:1152:LYS:HE2	1.94	0.49
2:H:1603:PRO:HB2	2:H:1644:LEU:HD21	1.93	0.49
1:F:1685:ALA:HB1	1:F:1686:PRO:CD	2.42	0.49
2:I:1452:VAL:O	2:I:1454:MET:HG3	2.11	0.49
1:E:404:ASN:HD21	1:E:1607:TYR:H	1.61	0.49
2:K:505:THR:O	2:K:505:THR:HG22	2.11	0.49
1:E:1050:TRP:CE3	1:E:1050:TRP:HA	2.48	0.49
2:K:1899:ALA:O	2:K:1903:VAL:HG23	2.12	0.49
1:E:536:SER:HB3	1:E:540:LYS:HD2	1.94	0.49
2:J:388:ASN:HD22	2:J:388:ASN:C	2.15	0.49
2:I:24:LEU:CD1	2:I:45:ALA:HB1	2.42	0.49
1:B:1682:LYS:HB3	1:D:1389:ILE:HD13	1.93	0.49
1:A:1081:ILE:HA	1:A:1163:GLN:NE2	2.26	0.49
1:A:1338:GLY:H	1:A:1340:MET:HG3	1.76	0.49
1:A:907:PHE:O	1:A:909:PRO:HD3	2.12	0.49
2:G:1918:VAL:HG22	2:G:2006:HIS:O	2.13	0.49
2:K:327:PRO:N	2:L:1338:ARG:NH2	2.60	0.49
2:J:1156:ASP:CB	2:J:1159:SER:H	2.18	0.49
2:J:1064:THR:HG22	2:J:1065:CYS:N	2.26	0.49
2:J:609:THR:HG23	3:J:2101:FMN:O4	2.12	0.49
2:G:608:MET:H	2:G:612:THR:CB	2.24	0.49
1:C:1363:MET:HE1	1:C:1373:VAL:CG2	2.38	0.49
1:B:1149:LEU:HD12	1:D:1097:LEU:HD13	1.94	0.49
2:K:928:ASP:HA	2:K:1007:LEU:HD23	1.93	0.49
2:H:1067:LEU:H	2:H:1067:LEU:HD12	1.75	0.49
2:G:942:MET:HE1	2:G:955:LEU:HB3	1.94	0.49
2:J:197:VAL:CG2	2:J:263:ILE:HD11	2.41	0.49
2:I:1745:LEU:HD12	2:I:1746:THR:N	2.28	0.49
2:J:845:ASN:HD21	2:J:849:ARG:HH11	1.59	0.49
2:H:2013:GLY:O	2:H:2016:PRO:HD2	2.12	0.49
1:E:1218:VAL:HG13	1:E:1301:VAL:HG13	1.94	0.49
1:D:1378:ILE:HD11	1:D:1642:LEU:HB2	1.93	0.49
2:J:186:LEU:HD21	2:J:256:VAL:HG22	1.94	0.49
1:A:374:LEU:HD11	1:F:389:PRO:HD3	1.93	0.49
2:L:1192:LEU:HD22	2:L:1196:PHE:CE1	2.47	0.49
1:C:767:HIS:CE1	1:D:767:HIS:CE1	3.00	0.49
1:F:1199:LEU:C	1:F:1201:SER:H	2.15	0.49
1:E:1159:LEU:HD12	1:E:1327:ALA:HB3	1.95	0.49
2:L:1137:ARG:HB3	2:L:1142:ILE:HG23	1.95	0.49
2:G:388:ASN:HD22	2:G:389:PHE:N	2.10	0.49
2:J:1359:LYS:N	2:J:1360:PRO:CD	2.75	0.49

*Continued on next page...*

*Continued from previous page...*

Atom-1	Atom-2	Distance(Å)	Clash(Å)
2:L:378:ILE:HG23	2:L:391:VAL:CG1	2.42	0.49
2:G:246:ALA:HB3	2:G:247:PRO:HD3	1.94	0.49
1:A:1524:GLY:HA2	1:A:1531:ASP:OD1	2.13	0.49
1:A:539:THR:O	1:A:542:GLN:HG2	2.12	0.49
1:B:1359:VAL:HG12	1:B:1360:GLN:N	2.27	0.49
1:A:476:ASN:O	1:A:480:VAL:HG23	2.13	0.49
2:L:2073:ASN:O	2:L:2076:LYS:HB3	2.12	0.49
1:F:1041:PRO:HA	1:F:1046:PRO:HA	1.94	0.49
2:I:480:GLU:HG2	2:I:480:GLU:O	2.13	0.49
2:H:1708:LEU:O	2:H:1708:LEU:HD22	2.12	0.49
2:G:342:ASN:HB2	2:G:406:ARG:NH2	2.27	0.49
2:J:1566:LYS:O	2:J:1568:PRO:HD3	2.13	0.49
1:B:701:ARG:NH1	1:B:1610:ARG:NH2	2.60	0.49
2:H:2052:LYS:HD3	2:H:2074:TRP:CE2	2.47	0.49
1:D:339:GLN:O	1:D:343:ILE:HG13	2.12	0.49
2:K:785:SER:HB3	2:K:1094:HIS:CD2	2.47	0.49
2:I:1617:ARG:HB2	2:I:1635:TYR:CZ	2.47	0.49
1:A:833:TRP:CH2	1:A:839:ILE:HD11	2.42	0.49
1:E:628:TYR:HE1	1:E:630:LYS:HA	1.77	0.49
1:C:1214:HIS:CD2	1:C:1216:SER:OG	2.61	0.49
2:J:458:MET:C	2:J:459:LYS:HG3	2.31	0.49
2:H:930:THR:HG23	2:H:933:GLU:H	1.75	0.49
2:G:1265:TYR:CE2	2:G:1267:PRO:HG3	2.47	0.49
1:F:689:ARG:HH21	1:F:1591:ASN:ND2	2.10	0.49
1:C:628:TYR:OH	1:C:630:LYS:HG2	2.12	0.49
1:C:1565:PRO:CG	1:C:1572:TRP:CZ3	2.95	0.49
2:K:156:SER:HB3	2:K:558:LEU:O	2.13	0.49
2:L:1348:PHE:CE1	2:L:1351:VAL:HG11	2.48	0.49
2:I:1285:ILE:O	2:I:1288:PHE:HB3	2.13	0.49
1:E:470:GLY:O	1:E:474:ILE:HG13	2.13	0.49
2:G:1346:MET:HG2	2:G:1617:ARG:NH2	2.26	0.49
2:H:1120:ILE:HD11	2:H:1169:TYR:CE1	2.48	0.49
1:D:43:ARG:HH11	2:J:1687:GLN:HE21	1.60	0.49
1:D:1078:ILE:HB	1:D:1338:GLY:HA3	1.95	0.49
2:I:718:PRO:HG2	2:I:741:LEU:CD1	2.42	0.49
1:B:1270:THR:HG21	1:D:1402:THR:CG2	2.42	0.49
1:E:1512:LEU:HD21	1:E:1641:TYR:CE2	2.47	0.49
2:H:1426:VAL:HG12	2:H:1427:MET:HG2	1.95	0.49
1:F:1534:GLU:HG2	1:F:1625:PHE:HE1	1.76	0.49
1:B:335:LEU:HD12	1:B:335:LEU:O	2.12	0.49
2:J:141:TYR:OH	2:J:267:THR:HG23	2.11	0.49
2:L:1402:ASN:O	2:L:1403:ALA:HB2	2.13	0.49

*Continued on next page...*

*Continued from previous page...*

Atom-1	Atom-2	Distance(Å)	Clash(Å)
2:I:1851:MET:SD	2:I:1856:LEU:HA	2.52	0.49
2:L:786:GLU:CD	2:L:786:GLU:H	2.14	0.49
1:B:655:ALA:HB2	1:B:742:TYR:HB2	1.95	0.49
2:J:350:MET:HG3	2:J:435:ILE:CG2	2.43	0.49
1:D:918:LEU:HA	1:D:921:GLU:HG2	1.95	0.49
1:E:29:ILE:HD11	2:K:1922:VAL:C	2.33	0.49
1:E:1386:THR:HG22	1:E:1387:ASP:N	2.28	0.49
2:L:664:TYR:CD1	2:L:670:MET:HE1	2.47	0.49
2:G:1708:LEU:HD22	2:G:1708:LEU:O	2.12	0.49
2:I:1291:ARG:HD2	2:I:1297:LYS:HG2	1.95	0.49
2:K:285:HIS:HD2	2:K:501:TRP:CE3	2.31	0.49
2:J:276:LEU:HD12	2:J:298:ALA:O	2.12	0.49
2:H:580:LEU:HD11	2:H:1098:LEU:HB3	1.93	0.49
2:H:580:LEU:CD2	2:H:1095:ILE:HG22	2.43	0.49
1:C:961:ALA:CB	1:C:1022:LEU:HD12	2.36	0.49
2:I:1770:ASN:HB2	2:I:1776:LYS:CE	2.34	0.49
1:A:1378:ILE:HD11	1:A:1642:LEU:HB2	1.94	0.49
1:C:534:GLN:HA	1:C:610:GLU:O	2.12	0.49
2:G:1316:VAL:HG13	2:G:1348:PHE:CE2	2.47	0.49
1:F:1574:LEU:O	1:F:1578:LEU:HG	2.13	0.49
2:L:186:LEU:HD21	2:L:256:VAL:HG22	1.93	0.49
2:J:1192:LEU:HD22	2:J:1196:PHE:CE1	2.48	0.49
2:H:649:GLU:HG3	2:H:650:LYS:HG3	1.94	0.49
2:L:573:VAL:CG2	2:L:804:PRO:HB2	2.43	0.49
1:B:1535:SER:HB3	1:B:1602:PHE:CD1	2.47	0.49
1:A:1536:ASP:N	1:A:1602:PHE:HE1	2.09	0.49
1:A:655:ALA:CB	1:A:742:TYR:HB2	2.42	0.49
1:E:988:VAL:HG12	1:E:990:LEU:HD23	1.95	0.49
1:E:744:VAL:HG12	1:E:746:PHE:CD1	2.47	0.49
2:I:1048:TRP:NE1	2:I:1049:GLN:HG2	2.28	0.49
2:G:910:PHE:HD2	2:G:912:LYS:H	1.58	0.49
2:K:1138:ASP:HB2	2:K:1140:ASN:H	1.77	0.49
2:I:1899:ALA:O	2:I:1903:VAL:HG23	2.12	0.49
2:I:712:ARG:O	2:I:738:PRO:HG2	2.12	0.49
2:L:1933:LEU:O	2:L:1989:LEU:HD11	2.13	0.49
2:G:949:ARG:HH22	2:G:1052:ASP:CG	2.15	0.49
2:I:1492:LEU:HD22	2:I:1511:GLY:HA3	1.94	0.49
1:E:427:ARG:HH21	1:E:518:LYS:HG2	1.77	0.49
1:D:613:PRO:C	1:D:615:LEU:H	2.16	0.49
2:H:652:ILE:HG23	2:H:653:PRO:HD2	1.94	0.49
2:L:792:LEU:O	2:L:792:LEU:HD12	2.13	0.49
2:J:792:LEU:O	2:J:792:LEU:HD12	2.12	0.49

*Continued on next page...*

*Continued from previous page...*

Atom-1	Atom-2	Distance(Å)	Clash(Å)
1:B:541:VAL:HG21	1:B:585:MET:HE1	1.95	0.49
1:E:689:ARG:HD2	1:E:1339:GLU:CG	2.42	0.49
2:I:1637:VAL:CG1	2:I:1679:LEU:HD22	2.43	0.49
1:D:1213:VAL:HG13	1:D:1217:GLU:HB2	1.94	0.49
1:A:532:ILE:HG22	1:A:907:PHE:CG	2.48	0.49
2:J:613:VAL:N	2:J:614:PRO:HD3	2.28	0.49
2:J:24:LEU:CD1	2:J:45:ALA:HB1	2.42	0.49
2:L:621:THR:OG1	2:L:1083:ILE:HD13	2.13	0.49
2:J:190:TYR:CE1	2:J:201:ILE:HG21	2.48	0.49
2:I:227:ILE:HD13	2:I:252:LEU:HD13	1.94	0.49
1:F:905:LEU:HD22	1:F:911:LEU:CD2	2.42	0.49
1:D:1004:PRO:HD3	1:D:1572:TRP:CH2	2.47	0.49
2:I:1516:GLU:HA	2:I:1521:GLU:O	2.13	0.49
1:F:689:ARG:NH1	1:F:1339:GLU:OE2	2.45	0.49
2:J:1007:LEU:HD12	2:J:1007:LEU:N	2.25	0.49
1:F:883:LEU:HD23	1:F:883:LEU:N	2.26	0.49
1:F:973:TRP:CD1	1:F:1648:LYS:HD2	2.48	0.49
2:L:1305:LEU:HD23	2:L:1366:ILE:CD1	2.41	0.49
2:G:1324:PHE:CA	2:G:1583:VAL:HG11	2.43	0.49
1:E:991:ASP:HA	1:E:1364:THR:CG2	2.43	0.49
1:C:565:GLN:HG2	1:C:565:GLN:O	2.11	0.49
1:F:59:ARG:HD2	2:L:1926:GLN:NE2	2.27	0.49
2:G:1904:VAL:HG22	2:G:1939:LEU:HD22	1.95	0.49
2:K:350:MET:CE	2:K:435:ILE:HD12	2.42	0.49
2:J:573:VAL:CG2	2:J:804:PRO:HB2	2.42	0.49
1:E:1052:ASP:HB3	1:E:1055:THR:HG23	1.95	0.49
1:C:1535:SER:HB3	1:C:1602:PHE:CD1	2.48	0.49
1:C:415:TYR:CE2	1:C:1614:THR:HB	2.48	0.49
1:D:1535:SER:HB3	1:D:1602:PHE:CD1	2.48	0.49
1:A:1414:PRO:HG2	1:E:1473:HIS:CD2	2.48	0.49
2:H:170:TYR:CD2	2:H:507:PHE:HB3	2.48	0.49
2:G:1142:ILE:HD11	2:G:1209:PRO:HB3	1.93	0.49
1:B:655:ALA:CB	1:B:742:TYR:HB2	2.43	0.49
1:B:918:LEU:O	1:B:921:GLU:HG3	2.12	0.49
2:K:138:ARG:HB3	2:K:192:THR:HG23	1.94	0.49
2:G:1813:MET:HG3	2:G:1814:GLU:N	2.27	0.49
2:G:645:ILE:HD13	2:G:687:ILE:HD11	1.95	0.49
2:H:258:LEU:CD1	2:H:291:VAL:HG13	2.42	0.49
1:A:1685:ALA:HB1	1:A:1686:PRO:CD	2.43	0.49
1:C:1446:GLU:HA	1:C:1449:ALA:HB3	1.93	0.49
1:C:453:ASP:HB2	1:C:454:HIS:HD2	1.78	0.49
2:J:712:ARG:O	2:J:738:PRO:HG2	2.12	0.49

*Continued on next page...*

*Continued from previous page...*

Atom-1	Atom-2	Distance(Å)	Clash(Å)
1:E:1071:TYR:C	1:E:1071:TYR:CD2	2.86	0.49
2:J:2050:ILE:HG12	2:J:2050:ILE:O	2.13	0.49
1:E:871:PHE:CD1	1:E:871:PHE:N	2.81	0.49
2:K:912:LYS:NZ	2:K:1044:LYS:O	2.44	0.49
2:H:784:GLY:HA3	2:H:786:GLU:OE2	2.12	0.49
1:E:1504:ARG:NH2	1:E:1545:LEU:O	2.46	0.49
1:F:434:ILE:CD1	1:F:490:VAL:HG21	2.40	0.49
1:E:427:ARG:CG	1:E:427:ARG:NH1	2.50	0.49
1:F:961:ALA:CB	1:F:1022:LEU:HD12	2.27	0.49
2:L:2052:LYS:HD3	2:L:2074:TRP:CE2	2.48	0.49
2:H:1468:ARG:NH1	2:H:1468:ARG:CB	2.76	0.49
2:I:1093:ASP:O	2:I:1097:PHE:CD1	2.63	0.49
2:K:1061:VAL:HG11	2:K:1066:ILE:HD11	1.94	0.49
2:L:613:VAL:H	2:L:614:PRO:HD3	1.77	0.49
1:E:533:SER:OG	1:E:611:THR:HB	2.13	0.49
2:G:607:GLY:HA2	2:G:612:THR:HG21	1.95	0.49
1:F:679:LYS:HG2	1:F:708:GLN:CB	2.39	0.49
2:J:227:ILE:HD13	2:J:252:LEU:HD13	1.93	0.49
2:H:320:LEU:O	2:H:324:GLN:HG3	2.13	0.49
2:J:1372:LYS:O	2:J:1436:ARG:HG2	2.13	0.49
1:E:43:ARG:HH11	2:K:1687:GLN:HE21	1.59	0.49
2:G:190:TYR:HE1	2:G:201:ILE:HG21	1.76	0.49
1:A:1004:PRO:HD3	1:A:1572:TRP:CH2	2.48	0.49
2:L:215:TRP:N	2:L:215:TRP:HE3	2.10	0.49
2:K:102:LEU:O	2:K:106:LEU:HG	2.12	0.49
2:J:220:GLN:NE2	2:J:324:GLN:HG2	2.28	0.49
2:L:1305:LEU:HD23	2:L:1366:ILE:CG1	2.42	0.49
1:A:1444:GLN:O	1:A:1447:VAL:HB	2.13	0.49
1:B:1378:ILE:HD11	1:B:1642:LEU:HB2	1.94	0.49
2:K:979:LEU:CD2	2:K:999:ALA:HB3	2.42	0.49
1:D:767:HIS:CB	1:D:813:LEU:HD12	2.43	0.49
1:D:549:TYR:O	1:D:553:ARG:HB3	2.13	0.49
2:K:1709:TYR:CE2	2:K:1716:LYS:HG2	2.47	0.49
2:H:1359:LYS:N	2:H:1360:PRO:CD	2.76	0.49
2:J:1626:GLU:O	2:J:1627:ASN:HB2	2.13	0.49
1:E:1081:ILE:HA	1:E:1163:GLN:NE2	2.28	0.49
2:I:135:GLY:HA2	2:I:138:ARG:NH1	2.28	0.49
2:K:910:PHE:O	2:K:1063:ARG:HD3	2.12	0.49
2:G:980:LEU:HD21	2:G:986:LEU:HD21	1.94	0.49
1:D:667:ALA:O	1:D:671:GLN:HG3	2.12	0.49
2:J:1762:MET:HG2	2:J:1779:LYS:NZ	2.28	0.49
1:F:1098:GLN:HB2	1:F:1152:LYS:HE2	1.94	0.49

*Continued on next page...*

*Continued from previous page...*

Atom-1	Atom-2	Distance(Å)	Clash(Å)
2:J:603:VAL:HG22	2:J:810:CYS:SG	2.52	0.49
2:H:1160:PHE:CE1	2:H:1164:ILE:HD11	2.47	0.49
2:J:2073:ASN:O	2:J:2076:LYS:HB3	2.12	0.49
1:E:1670:HIS:ND1	2:K:1009:ASN:ND2	2.61	0.49
2:I:1248:GLU:HA	2:I:1248:GLU:OE1	2.13	0.49
2:I:350:MET:HG3	2:I:435:ILE:CG2	2.42	0.49
2:H:910:PHE:HD2	2:H:912:LYS:H	1.60	0.49
2:H:505:THR:O	2:H:505:THR:HG22	2.12	0.49
1:B:443:LEU:H	1:B:443:LEU:HD12	1.78	0.49
2:I:1708:LEU:HD22	2:I:1708:LEU:O	2.13	0.49
2:I:1146:LEU:O	2:I:1201:GLY:HA2	2.12	0.49
2:L:298:ALA:HB1	2:L:304:PHE:HA	1.95	0.49
2:G:1464:LEU:HD11	2:G:1468:ARG:HD2	1.94	0.49
2:K:857:VAL:HG13	2:K:876:TRP:CD1	2.45	0.49
2:J:1099:LEU:HD12	2:J:1103:TYR:CB	2.42	0.49
2:L:1678:VAL:O	2:L:1679:LEU:HD23	2.13	0.49
2:I:610:PRO:O	2:I:613:VAL:HG12	2.13	0.49
2:K:38:PRO:CD	2:K:104:LEU:HD11	2.41	0.49
2:I:1543:TYR:HD2	2:I:1544:LEU:HD23	1.77	0.49
1:B:1097:LEU:HD13	1:D:1149:LEU:HD12	1.95	0.49
2:H:1007:LEU:N	2:H:1007:LEU:HD12	2.20	0.49
2:G:440:HIS:CD2	2:G:499:VAL:HG23	2.48	0.49
2:L:1521:GLU:OE2	2:L:2028:THR:HG22	2.12	0.49
1:E:957:THR:HG21	2:K:967:GLU:HB3	1.95	0.49
2:H:771:CYS:HB3	2:H:774:ILE:CD1	2.42	0.49
1:A:408:GLN:HE22	1:A:1609:SER:N	2.09	0.49
2:G:979:LEU:CD2	2:G:999:ALA:HB3	2.43	0.49
2:H:1622:THR:O	2:H:1626:GLU:HA	2.13	0.49
2:G:1259:LEU:HB2	2:G:1288:PHE:CD1	2.47	0.49
2:K:1887:ASN:ND2	2:K:1890:ARG:HG3	2.28	0.49
2:K:1515:LEU:HB3	2:K:1525:VAL:CG2	2.43	0.49
2:I:1175:MET:HA	2:I:1274:ILE:HD11	1.95	0.49
2:L:962:PHE:O	2:L:965:ARG:HB3	2.13	0.49
1:C:921:GLU:HG3	1:C:922:ILE:H	1.78	0.49
2:K:1402:ASN:O	2:K:1403:ALA:HB2	2.13	0.49
2:H:1868:GLN:HG2	2:H:1873:ARG:NH2	2.28	0.49
1:C:1068:TYR:O	1:C:1072:ILE:HG13	2.13	0.49
2:L:1160:PHE:CE1	2:L:1164:ILE:HD11	2.48	0.49
1:E:1672:GLY:HA3	1:E:1678:LEU:HD23	1.94	0.49
1:E:859:VAL:HG22	1:E:918:LEU:HB3	1.94	0.49
1:C:995:VAL:HG13	1:C:1375:ILE:HG23	1.94	0.49
2:K:1229:VAL:HG12	2:K:1230:LYS:N	2.28	0.49

*Continued on next page...*



*Continued from previous page...*

Atom-1	Atom-2	Distance(Å)	Clash(Å)
2:G:1932:ASP:OD2	2:G:1934:ARG:HD2	2.13	0.49
1:A:1020:PHE:CE2	1:A:1028:MET:HG3	2.47	0.49
2:J:1262:ARG:NH2	2:J:1277:VAL:HG11	2.28	0.49
1:A:1019:LYS:HB2	1:A:1019:LYS:HE3	1.66	0.49
1:D:994:VAL:HG21	1:D:1291:TYR:CD1	2.47	0.49
1:F:1160:VAL:HB	1:F:1352:MET:HE1	1.95	0.49
2:G:580:LEU:CD2	2:G:1095:ILE:HG22	2.43	0.49
2:L:1103:TYR:O	2:L:1106:LYS:HB2	2.12	0.49
2:H:80:ILE:HG12	2:H:105:ILE:HG22	1.95	0.49
2:H:279:PHE:HB2	2:H:467:ILE:HD12	1.95	0.49
2:K:1764:MET:HE1	2:K:1865:LEU:HD12	1.95	0.49
1:A:439:ARG:O	1:A:444:LEU:HD12	2.12	0.49
2:J:617:PHE:CE1	2:J:822:ALA:HB2	2.48	0.49
1:A:1565:PRO:CG	1:A:1572:TRP:CZ3	2.93	0.49
1:D:1280:CYS:HA	1:D:1566:LYS:O	2.13	0.49
1:B:983:GLN:HB3	1:B:1418:ILE:CD1	2.39	0.49
1:C:1280:CYS:HA	1:C:1566:LYS:O	2.13	0.49
2:H:474:THR:HB	2:H:476:GLN:HG2	1.94	0.49
2:L:190:TYR:HE1	2:L:201:ILE:HG21	1.77	0.49
1:F:1606:VAL:O	1:F:1608:PRO:HD3	2.12	0.49
2:I:1621:GLU:OE2	2:I:1629:ILE:HG23	2.13	0.49
2:H:506:VAL:HG22	2:H:506:VAL:O	2.12	0.49
2:H:1305:LEU:H	2:H:1305:LEU:CD1	2.24	0.49
2:H:676:LEU:HD23	2:H:679:ARG:HH21	1.77	0.49
1:E:811:ASP:N	1:E:811:ASP:OD1	2.44	0.49
2:K:649:GLU:HG3	2:K:650:LYS:HG3	1.94	0.49
2:J:1189:THR:O	2:J:1191:PRO:HD3	2.13	0.49
2:J:1622:THR:O	2:J:1626:GLU:HA	2.13	0.49
2:J:935:VAL:HG11	2:J:997:LEU:HD21	1.95	0.49
1:B:608:LYS:O	1:B:610:GLU:HG2	2.13	0.49
2:L:350:MET:CE	2:L:435:ILE:HD12	2.42	0.49
2:G:1709:TYR:CE2	2:G:1716:LYS:HG2	2.48	0.49
2:I:73:VAL:HG13	2:I:113:PHE:HD2	1.77	0.49
2:L:1229:VAL:HG12	2:L:1230:LYS:N	2.28	0.49
1:E:754:ARG:HH21	1:E:762:LYS:HD3	1.78	0.49
2:L:834:ASP:O	2:L:836:PRO:HD3	2.12	0.49
2:G:1820:ASP:O	2:G:1823:SER:HB3	2.13	0.49
1:C:358:PHE:C	1:C:358:PHE:CD2	2.86	0.49
1:C:450:TYR:CE1	1:C:1551:ASN:HB2	2.47	0.49
1:C:871:PHE:N	1:C:871:PHE:CD1	2.80	0.49
1:A:443:LEU:H	1:A:443:LEU:HD12	1.77	0.49
1:F:1705:GLN:NE2	1:F:1709:GLY:HA2	2.28	0.49

*Continued on next page...*

*Continued from previous page...*

Atom-1	Atom-2	Distance(Å)	Clash(Å)
2:G:2052:LYS:N	2:G:2052:LYS:HE2	2.07	0.48
2:I:1468:ARG:NH1	2:I:1468:ARG:CB	2.74	0.48
2:K:1464:LEU:HD13	2:K:1464:LEU:C	2.33	0.48
2:I:1802:ALA:CB	2:I:1804:GLN:HE22	2.19	0.48
2:G:1372:LYS:O	2:G:1436:ARG:HG2	2.13	0.48
2:L:1764:MET:HE1	2:L:1865:LEU:HD12	1.95	0.48
2:H:1804:GLN:HG2	2:H:1865:LEU:CD2	2.43	0.48
2:H:485:ASP:HB2	2:H:488:PRO:HD2	1.93	0.48
2:K:1404:VAL:CG2	2:K:1413:VAL:HG22	2.38	0.48
1:A:326:ASP:HB3	1:A:333:ARG:NH1	2.22	0.48
1:A:714:PHE:CE1	1:A:725:LEU:HD12	2.48	0.48
1:B:1157:ASP:HB3	1:B:1326:ASN:OD1	2.13	0.48
1:D:1606:VAL:O	1:D:1608:PRO:HD3	2.13	0.48
1:A:1108:PRO:HA	1:A:1140:VAL:O	2.12	0.48
2:G:703:ASN:O	2:G:707:GLN:HG3	2.13	0.48
2:J:376:ARG:NH2	2:K:1339:GLY:HA2	2.27	0.48
1:C:1603:ASP:HB2	1:C:1604:TYR:CD2	2.48	0.48
2:K:712:ARG:O	2:K:738:PRO:HG2	2.13	0.48
1:C:929:ARG:O	1:C:933:ILE:HG13	2.12	0.48
2:H:676:LEU:HD23	2:H:679:ARG:NH2	2.28	0.48
2:J:2044:THR:HG21	2:J:2054:TYR:OH	2.12	0.48
2:L:635:TYR:CB	2:L:641:MET:HG3	2.42	0.48
1:C:621:ASP:HB3	1:C:625:ASN:HB2	1.95	0.48
1:D:1490:GLY:O	1:D:1509:THR:HB	2.12	0.48
2:G:1515:LEU:HB3	2:G:1525:VAL:CG2	2.43	0.48
2:G:1175:MET:HE1	2:G:1234:ILE:HG21	1.93	0.48
1:D:1692:GLN:HG3	1:D:1696:PHE:CE2	2.47	0.48
1:E:1535:SER:HB3	1:E:1602:PHE:CD1	2.47	0.48
2:J:1346:MET:HE3	2:J:1617:ARG:NH2	2.28	0.48
2:I:827:GLN:H	2:I:827:GLN:CD	2.15	0.48
2:H:1137:ARG:HB3	2:H:1142:ILE:HG23	1.94	0.48
2:J:1315:ILE:HA	2:J:1393:ASP:O	2.13	0.48
2:L:699:ILE:CD1	2:L:699:ILE:H	2.26	0.48
1:A:655:ALA:HB2	1:A:742:TYR:HB2	1.95	0.48
2:G:1249:GLY:HA2	2:G:1256:VAL:HG22	1.95	0.48
2:K:119:VAL:HG21	2:K:140:TYR:CD2	2.48	0.48
2:I:784:GLY:HA3	2:I:786:GLU:OE2	2.13	0.48
1:A:1067:LYS:HB3	1:A:1068:TYR:CD1	2.48	0.48
2:I:350:MET:CE	2:I:435:ILE:HD12	2.43	0.48
2:J:662:LEU:HD22	2:J:673:GLN:OE1	2.13	0.48
1:F:21:GLN:HE22	2:L:1841:TYR:HE1	1.61	0.48
2:J:60:THR:HG22	2:J:62:GLU:H	1.78	0.48

*Continued on next page...*

*Continued from previous page...*

Atom-1	Atom-2	Distance(Å)	Clash(Å)
1:F:956:ILE:HA	2:L:977:PRO:HA	1.95	0.48
1:D:1560:TYR:CE2	1:D:1589:ASN:HA	2.48	0.48
2:H:712:ARG:O	2:H:738:PRO:HG2	2.13	0.48
2:L:1749:PHE:CG	2:L:1758:ARG:HB3	2.48	0.48
1:B:1446:GLU:HA	1:B:1449:ALA:HB3	1.94	0.48
2:K:1874:ASP:OD1	2:K:1878:ARG:HB3	2.13	0.48
2:H:1910:VAL:CG1	2:H:1973:ILE:HG21	2.42	0.48
2:I:1820:ASP:O	2:I:1823:SER:HB3	2.13	0.48
2:H:1672:LYS:O	2:H:1672:LYS:HG2	2.13	0.48
1:F:565:GLN:HG2	1:F:565:GLN:O	2.11	0.48
2:G:665:VAL:O	2:G:665:VAL:HG12	2.13	0.48
2:I:356:LEU:HA	2:I:356:LEU:HD23	1.66	0.48
2:G:1874:ASP:OD1	2:G:1878:ARG:HB3	2.13	0.48
2:K:2052:LYS:HD3	2:K:2074:TRP:CE2	2.47	0.48
2:J:501:TRP:HZ2	2:J:528:THR:HG21	1.77	0.48
2:H:80:ILE:HG12	2:H:105:ILE:CG2	2.43	0.48
1:A:22:PHE:O	2:G:2006:HIS:HA	2.12	0.48
2:K:1156:ASP:CB	2:K:1159:SER:H	2.19	0.48
2:L:1067:LEU:H	2:L:1067:LEU:HD12	1.78	0.48
2:L:610:PRO:O	2:L:613:VAL:HG12	2.13	0.48
2:G:485:ASP:CB	2:G:488:PRO:CD	2.90	0.48
2:G:1445:THR:HG23	2:G:1498:PHE:HB2	1.95	0.48
2:H:1918:VAL:HG13	2:H:2006:HIS:CB	2.39	0.48
1:B:1685:ALA:HB1	1:B:1686:PRO:CD	2.43	0.48
2:I:1442:TYR:CA	2:I:1445:THR:HG22	2.43	0.48
2:I:1115:TYR:OH	2:I:1173:HIS:CD2	2.62	0.48
2:K:189:ILE:HD12	2:K:256:VAL:HG13	1.94	0.48
1:D:1303:LEU:HD23	1:D:1361:VAL:HB	1.94	0.48
2:H:1694:PHE:CD2	2:H:1843:ALA:CA	2.96	0.48
2:H:1442:TYR:O	2:H:1445:THR:HG22	2.12	0.48
1:F:26:VAL:HG21	2:L:2006:HIS:CE1	2.48	0.48
1:D:1001:GLU:HG2	1:D:1008:ALA:HB2	1.93	0.48
2:K:1483:LEU:HD21	2:K:1525:VAL:HG11	1.95	0.48
1:F:767:HIS:CB	1:F:813:LEU:HD12	2.43	0.48
2:K:117:ASN:HA	2:K:561:ARG:HD2	1.95	0.48
2:K:350:MET:HE2	2:K:435:ILE:HD12	1.96	0.48
2:I:962:PHE:O	2:I:965:ARG:HB3	2.13	0.48
2:G:827:GLN:H	2:G:827:GLN:CD	2.15	0.48
2:J:1017:LEU:O	2:J:1021:GLN:HG3	2.12	0.48
2:H:1504:TYR:HD2	2:H:1507:VAL:HG11	1.78	0.48
2:H:1141:LYS:HE2	2:H:1143:SER:HB2	1.95	0.48
2:L:1820:ASP:O	2:L:1823:SER:HB3	2.13	0.48

*Continued on next page...*

*Continued from previous page...*

Atom-1	Atom-2	Distance(Å)	Clash(Å)
2:K:1762:MET:HG2	2:K:1779:LYS:NZ	2.27	0.48
1:E:1586:VAL:CG2	1:E:1617:ILE:HD11	2.43	0.48
1:C:29:ILE:HD11	2:I:1922:VAL:C	2.32	0.48
2:L:579:ARG:HB2	2:L:591:ASP:HB3	1.95	0.48
1:C:1524:GLY:HA2	1:C:1531:ASP:OD1	2.13	0.48
2:L:1874:ASP:OD1	2:L:1878:ARG:HB3	2.12	0.48
2:J:480:GLU:HG2	2:J:480:GLU:O	2.13	0.48
2:H:455:VAL:O	2:H:455:VAL:HG12	2.13	0.48
1:B:1020:PHE:CE2	1:B:1028:MET:HG3	2.48	0.48
2:K:1350:ILE:O	2:K:1354:TRP:HB2	2.12	0.48
1:C:756:ILE:HA	1:C:759:ILE:HD11	1.94	0.48
2:J:746:GLY:HA3	2:J:843:TRP:CZ2	2.49	0.48
1:E:453:ASP:HB2	1:E:454:HIS:HD2	1.78	0.48
1:F:23:ALA:HA	2:L:2007:SER:O	2.13	0.48
1:C:26:VAL:CG2	2:I:2006:HIS:CE1	2.97	0.48
2:K:580:LEU:CD2	2:K:1095:ILE:HG22	2.42	0.48
2:G:468:PRO:HD3	2:G:479:ARG:HH21	1.76	0.48
2:G:1266:HIS:CE1	2:G:1275:ARG:CD	2.90	0.48
1:A:616:HIS:C	1:A:617:LEU:HD23	2.34	0.48
2:L:2062:THR:HG22	2:L:2063:GLY:N	2.29	0.48
1:F:1278:GLY:CA	1:F:1630:LYS:HE2	2.42	0.48
2:L:613:VAL:CG1	2:L:614:PRO:HD3	2.42	0.48
2:H:1770:ASN:HB2	2:H:1776:LYS:CE	2.36	0.48
2:I:460:ILE:HD13	2:I:487:ILE:HD11	1.94	0.48
2:H:613:VAL:CG1	2:H:614:PRO:HD3	2.44	0.48
1:D:444:LEU:HD22	1:D:448:MET:HG2	1.94	0.48
2:J:731:ALA:HA	2:J:739:ILE:HD12	1.95	0.48
2:J:1250:ARG:H	2:J:1250:ARG:CD	2.26	0.48
2:I:1229:VAL:HG12	2:I:1230:LYS:N	2.29	0.48
2:H:1483:LEU:HD21	2:H:1525:VAL:HG11	1.96	0.48
1:D:340:LEU:HD22	1:D:351:LEU:HD11	1.95	0.48
1:C:1386:THR:HG22	1:C:1387:ASP:N	2.28	0.48
1:F:1512:LEU:HD21	1:F:1641:TYR:CE2	2.49	0.48
2:H:1249:GLY:HA2	2:H:1256:VAL:HG22	1.94	0.48
2:K:1227:LYS:HG2	2:K:1228:LEU:N	2.27	0.48
1:C:872:SER:OG	1:C:874:GLN:HG3	2.14	0.48
2:G:603:VAL:HG22	2:G:810:CYS:SG	2.52	0.48
2:H:835:ALA:HB3	2:H:1073:ALA:HB1	1.95	0.48
2:J:1451:GLU:HG3	2:J:1541:ILE:HD11	1.95	0.48
2:G:258:LEU:CD1	2:G:291:VAL:HG13	2.43	0.48
2:K:690:LEU:HD22	2:K:691:THR:H	1.78	0.48
1:F:1294:ILE:HD11	1:F:1302:CYS:HB3	1.96	0.48

*Continued on next page...*

*Continued from previous page...*

Atom-1	Atom-2	Distance(Å)	Clash(Å)
1:C:543:ASN:O	1:C:546:ARG:HB2	2.13	0.48
1:F:409:ASP:CG	1:F:701:ARG:NH1	2.67	0.48
1:D:1504:ARG:NH2	1:D:1545:LEU:O	2.46	0.48
1:C:1078:ILE:HB	1:C:1338:GLY:HA3	1.95	0.48
2:I:276:LEU:HD12	2:I:298:ALA:O	2.12	0.48
2:J:1468:ARG:CB	2:J:1468:ARG:NH1	2.75	0.48
1:F:827:ARG:NH1	1:F:831:GLU:OE2	2.46	0.48
2:K:1764:MET:HE3	2:K:1865:LEU:HD12	1.95	0.48
2:H:783:GLY:HA2	2:H:815:ARG:HD3	1.95	0.48
1:B:1149:LEU:HB2	1:D:1149:LEU:CB	2.43	0.48
1:D:1108:PRO:HA	1:D:1140:VAL:O	2.12	0.48
2:G:190:TYR:CE1	2:G:201:ILE:HG21	2.48	0.48
2:I:382:LEU:HB3	2:I:499:VAL:HB	1.95	0.48
1:C:1303:LEU:HD23	1:C:1361:VAL:HB	1.96	0.48
2:I:1694:PHE:CD2	2:I:1843:ALA:CA	2.94	0.48
2:L:193:TYR:O	2:L:197:VAL:HG23	2.13	0.48
2:J:134:ILE:HG12	2:J:545:ILE:CD1	2.43	0.48
2:K:875:PHE:HE2	2:K:906:LEU:CD2	2.26	0.48
2:K:1904:VAL:HG22	2:K:1939:LEU:HD22	1.95	0.48
2:L:741:LEU:HG	2:L:741:LEU:O	2.13	0.48
2:J:120:HIS:CD2	2:J:137:VAL:CG1	2.97	0.48
1:F:335:LEU:O	1:F:335:LEU:HD12	2.14	0.48
2:L:1868:GLN:HG2	2:L:1873:ARG:HH22	1.78	0.48
2:L:1141:LYS:CE	2:L:1143:SER:HB2	2.44	0.48
2:H:350:MET:CE	2:H:435:ILE:HD12	2.44	0.48
2:I:186:LEU:CD2	2:I:256:VAL:HG22	2.43	0.48
2:H:786:GLU:H	2:H:786:GLU:CD	2.17	0.48
1:F:358:PHE:C	1:F:358:PHE:CD2	2.87	0.48
2:H:1899:ALA:O	2:H:1903:VAL:HG23	2.13	0.48
1:D:453:ASP:HB2	1:D:454:HIS:HD2	1.77	0.48
2:L:1471:GLU:H	2:L:1471:GLU:HG3	1.44	0.48
2:H:662:LEU:HD22	2:H:673:GLN:OE1	2.13	0.48
2:I:662:LEU:HD22	2:I:673:GLN:OE1	2.13	0.48
2:H:2062:THR:HG22	2:H:2063:GLY:N	2.29	0.48
1:F:435:GLN:HG2	1:F:701:ARG:O	2.13	0.48
1:C:1157:ASP:O	1:C:1159:LEU:HD12	2.13	0.48
1:E:427:ARG:NH1	1:E:492:ILE:CG1	2.76	0.48
1:A:558:LEU:HB2	1:A:563:GLN:CG	2.41	0.48
1:B:1079:ARG:NH1	1:B:1079:ARG:CG	2.69	0.48
2:G:1266:HIS:HE1	2:G:1275:ARG:CD	2.17	0.48
2:H:911:GLN:HE21	2:H:1065:CYS:H	1.59	0.48
2:I:416:GLN:HA	2:I:419:ILE:HG13	1.96	0.48

*Continued on next page...*

*Continued from previous page...*

Atom-1	Atom-2	Distance(Å)	Clash(Å)
1:B:833:TRP:CH2	1:B:839:ILE:HD11	2.45	0.48
2:K:1067:LEU:HB2	3:K:2101:FMN:C7M	2.44	0.48
2:G:916:GLY:C	2:G:929:MET:HE2	2.33	0.48
2:H:416:GLN:HA	2:H:419:ILE:HG13	1.94	0.48
2:K:211:LEU:HB3	2:K:316:PHE:CZ	2.49	0.48
2:G:376:ARG:HH21	2:H:1339:GLY:HA2	1.78	0.48
1:F:1280:CYS:HA	1:F:1566:LYS:O	2.14	0.48
1:A:1493:PHE:HE2	1:A:1509:THR:HG22	1.77	0.48
1:E:1273:ILE:HG13	1:E:1273:ILE:O	2.13	0.48
2:I:102:LEU:O	2:I:106:LEU:HG	2.13	0.48
2:I:1115:TYR:HB3	2:I:1267:PRO:HB3	1.96	0.48
2:J:942:MET:CE	2:J:955:LEU:HB3	2.44	0.48
2:G:1371:LEU:HG	2:G:1600:ALA:HB2	1.95	0.48
2:I:665:VAL:HG12	2:I:665:VAL:O	2.13	0.48
2:G:220:GLN:NE2	2:G:324:GLN:HG2	2.28	0.48
2:I:1251:THR:HG22	2:I:1292:VAL:HG13	1.95	0.48
1:B:339:GLN:O	1:B:343:ILE:HG13	2.13	0.48
1:F:406:ALA:CA	1:F:439:ARG:HH11	2.25	0.48
2:I:1722:ALA:HB2	2:I:1812:LEU:HD11	1.95	0.48
2:J:1873:ARG:NH1	2:J:2002:ASP:HB3	2.28	0.48
2:J:1259:LEU:HB2	2:J:1288:PHE:CD1	2.49	0.48
1:E:1603:ASP:HB2	1:E:1604:TYR:CD2	2.48	0.48
2:G:1316:VAL:HG13	2:G:1348:PHE:HE2	1.78	0.48
1:F:1179:ILE:O	1:F:1183:VAL:HG23	2.13	0.48
2:L:930:THR:HG23	2:L:933:GLU:H	1.76	0.48
1:F:1001:GLU:O	1:F:1002:ILE:HD12	2.13	0.48
1:C:1493:PHE:HE2	1:C:1509:THR:HG22	1.77	0.48
2:L:938:MET:HE2	2:L:959:THR:HA	1.95	0.48
1:C:621:ASP:HB3	1:C:625:ASN:H	1.78	0.48
1:F:811:ASP:N	1:F:811:ASP:OD1	2.47	0.48
1:B:1001:GLU:C	1:B:1002:ILE:HD12	2.34	0.48
2:J:872:GLY:HA2	2:J:909:ASP:O	2.14	0.48
2:K:1141:LYS:CE	2:K:1143:SER:HB2	2.43	0.48
2:H:378:ILE:HG23	2:H:391:VAL:HG13	1.96	0.48
2:J:108:GLU:HA	2:J:111:ARG:HD2	1.94	0.48
2:I:314:LEU:HG	2:I:318:ILE:HD11	1.95	0.48
2:J:1141:LYS:HE2	2:J:1143:SER:HB2	1.94	0.48
1:E:948:HIS:O	1:E:952:TYR:HD2	1.97	0.48
1:E:524:LYS:O	1:E:527:ALA:N	2.47	0.48
1:D:718:SER:HB3	1:D:721:ASP:HB2	1.96	0.48
2:H:1820:ASP:O	2:H:1823:SER:HB3	2.13	0.48
2:G:1017:LEU:O	2:G:1021:GLN:HG3	2.14	0.48

*Continued on next page...*

*Continued from previous page...*

Atom-1	Atom-2	Distance(Å)	Clash(Å)
2:L:1636:HIS:O	2:L:1681:GLY:HA3	2.14	0.48
1:B:743:VAL:O	1:B:745:PRO:HD3	2.14	0.48
2:I:699:ILE:N	2:I:699:ILE:HD12	2.28	0.48
1:C:573:VAL:O	1:C:577:LEU:HG	2.13	0.48
1:A:788:ARG:HB2	1:A:790:TYR:CD2	2.47	0.48
1:C:1268:SER:CB	1:F:1389:ILE:HG13	2.10	0.48
2:I:298:ALA:HB1	2:I:304:PHE:HA	1.94	0.48
2:J:298:ALA:HB2	2:J:304:PHE:HA	1.95	0.48
2:K:1464:LEU:HD11	2:K:1468:ARG:HD2	1.95	0.48
2:L:590:VAL:CG2	2:L:1091:HIS:CD2	2.97	0.48
1:B:541:VAL:HG22	1:E:576:ALA:HB3	1.95	0.48
1:D:574:ILE:HG23	1:D:579:MET:HB2	1.95	0.48
2:H:467:ILE:CG2	2:H:468:PRO:HD2	2.39	0.48
2:G:101:VAL:O	2:G:105:ILE:HG12	2.12	0.48
1:C:755:GLU:HB2	1:C:757:ASP:HB2	1.96	0.48
2:J:1404:VAL:CG2	2:J:1413:VAL:HG22	2.37	0.48
2:L:1372:LYS:O	2:L:1436:ARG:HG2	2.14	0.48
2:G:487:ILE:HB	2:G:488:PRO:CD	2.39	0.48
2:I:521:VAL:O	2:I:526:VAL:HG21	2.13	0.48
2:L:1265:TYR:CE2	2:L:1267:PRO:HG3	2.49	0.48
2:H:1371:LEU:O	2:H:1590:ILE:HD11	2.13	0.48
2:K:167:VAL:HG23	2:K:169:ILE:HG13	1.96	0.48
2:L:220:GLN:NE2	2:L:324:GLN:HG2	2.28	0.48
1:F:636:TYR:HB2	1:F:888:ILE:HD11	1.94	0.48
2:H:197:VAL:HA	2:H:262:MET:HE1	1.95	0.48
1:E:767:HIS:CG	1:E:813:LEU:HD12	2.48	0.48
2:I:156:SER:HB3	2:I:558:LEU:O	2.13	0.48
2:J:1175:MET:HA	2:J:1274:ILE:HD11	1.96	0.48
1:D:811:ASP:N	1:D:811:ASP:OD1	2.46	0.48
2:G:1286:LYS:NZ	2:G:1367:ASP:HA	2.29	0.48
1:E:1534:GLU:HG2	1:E:1625:PHE:HE1	1.79	0.48
2:H:170:TYR:CE1	2:H:510:ALA:HB2	2.49	0.48
2:J:1160:PHE:CE1	2:J:1164:ILE:HD11	2.48	0.48
2:I:1048:TRP:CE2	2:I:1049:GLN:HG2	2.48	0.48
2:J:665:VAL:O	2:J:665:VAL:HG12	2.14	0.48
2:L:1451:GLU:HG3	2:L:1541:ILE:HD11	1.95	0.48
2:H:949:ARG:HH22	2:H:1052:ASP:CG	2.17	0.48
2:G:356:LEU:HB3	2:G:361:VAL:HG23	1.95	0.48
2:I:888:ARG:HD3	2:I:891:ARG:NH1	2.28	0.48
2:J:786:GLU:CD	2:J:786:GLU:H	2.17	0.48
2:L:1650:THR:O	2:L:1669:ALA:HA	2.13	0.48
2:H:1813:MET:HG3	2:H:1814:GLU:N	2.29	0.48

*Continued on next page...*



*Continued from previous page...*

Atom-1	Atom-2	Distance(Å)	Clash(Å)
2:K:1910:VAL:CG1	2:K:1973:ILE:HG21	2.43	0.48
1:C:902:ASN:O	1:C:904:GLY:N	2.44	0.48
2:G:401:LEU:HD22	2:G:405:LEU:HG	1.95	0.48
2:L:480:GLU:O	2:L:480:GLU:HG2	2.13	0.48
2:I:821:GLU:H	2:I:821:GLU:HG2	1.43	0.48
1:C:398:VAL:HG22	1:C:710:VAL:HG22	1.96	0.48
2:I:949:ARG:HH22	2:I:1052:ASP:CG	2.17	0.48
2:H:1874:ASP:OD1	2:H:1878:ARG:HB3	2.12	0.48
2:H:1048:TRP:CD1	2:H:1049:GLN:HG2	2.48	0.48
2:H:1048:TRP:NE1	2:H:1049:GLN:HG2	2.28	0.48
2:L:1871:VAL:HG23	2:L:2003:VAL:HG13	1.96	0.48
2:H:271:GLU:HG2	2:H:301:TRP:NE1	2.29	0.48
2:L:467:ILE:CG2	2:L:468:PRO:HD2	2.43	0.48
1:B:1150:ILE:HG12	1:D:1148:LEU:CD2	2.44	0.48
2:G:1802:ALA:CB	2:G:1804:GLN:HE22	2.19	0.48
2:I:1156:ASP:HB2	2:I:1159:SER:N	2.19	0.48
1:A:40:ARG:HH21	1:A:74:VAL:CG2	2.20	0.48
2:L:458:MET:C	2:L:459:LYS:HG3	2.34	0.48
2:L:460:ILE:HD13	2:L:487:ILE:HD11	1.96	0.48
2:H:452:LEU:HD21	2:H:488:PRO:HA	1.96	0.48
2:H:460:ILE:HD13	2:H:487:ILE:HD11	1.95	0.48
2:H:485:ASP:CB	2:H:488:PRO:CD	2.87	0.48
2:L:24:LEU:CD1	2:L:45:ALA:HB1	2.43	0.48
2:L:1456:LEU:HD23	2:L:1457:HIS:N	2.28	0.48
2:L:208:LEU:HD12	2:L:227:ILE:HD11	1.96	0.48
1:B:1108:PRO:HA	1:B:1140:VAL:O	2.13	0.48
2:G:617:PHE:CD1	2:G:822:ALA:HA	2.48	0.48
2:J:1285:ILE:O	2:J:1288:PHE:HB3	2.13	0.48
1:E:843:VAL:HG22	1:E:843:VAL:O	2.12	0.48
1:E:694:TYR:HD2	1:E:695:TYR:CD1	2.32	0.48
2:I:1483:LEU:CD2	2:I:1525:VAL:HG11	2.44	0.48
1:C:843:VAL:O	1:C:843:VAL:HG22	2.13	0.48
1:C:1386:THR:HG22	1:C:1387:ASP:H	1.79	0.48
1:E:1081:ILE:HG13	1:E:1159:LEU:O	2.14	0.48
1:E:1381:MET:HE3	1:E:1403:THR:HB	1.96	0.48
2:J:73:VAL:HG13	2:J:113:PHE:HD2	1.77	0.48
2:J:170:TYR:CE2	2:J:507:PHE:HB3	2.48	0.48
2:L:1220:ARG:HA	2:L:1229:VAL:O	2.13	0.48
1:F:537:ASN:O	1:F:541:VAL:HG23	2.14	0.48
2:K:615:TRP:HA	2:K:618:VAL:CG1	2.43	0.48
1:C:869:ARG:O	1:C:903:GLY:HA3	2.13	0.48
2:G:1160:PHE:O	2:G:1164:ILE:HG13	2.14	0.48

*Continued on next page...*

*Continued from previous page...*

Atom-1	Atom-2	Distance(Å)	Clash(Å)
1:D:1672:GLY:HA3	1:D:1678:LEU:HD23	1.96	0.48
1:A:716:GLN:HB3	1:A:769:ILE:HG23	1.94	0.48
2:H:27:THR:HG22	2:H:32:GLU:CD	2.34	0.48
1:E:950:ALA:HA	1:E:953:ARG:CZ	2.43	0.48
1:B:1251:GLN:HG3	1:D:1321:MET:HE1	1.95	0.48
2:H:1723:ASP:OD1	2:H:1735:ILE:HG13	2.14	0.48
2:J:246:ALA:HB3	2:J:247:PRO:HD3	1.95	0.48
1:D:1685:ALA:HB1	1:D:1686:PRO:CD	2.44	0.48
1:B:1050:TRP:HA	1:B:1050:TRP:CE3	2.49	0.48
1:A:874:GLN:HG2	1:A:874:GLN:H	1.39	0.48
2:G:1099:LEU:HD12	2:G:1103:TYR:HB2	1.95	0.48
2:L:1299:VAL:CG2	2:L:1301:PHE:CE2	2.90	0.48
2:G:1896:THR:CG2	2:G:1897:GLU:N	2.76	0.48
2:H:1972:ILE:HG13	2:H:1972:ILE:H	1.38	0.48
2:K:938:MET:CE	2:K:959:THR:HA	2.44	0.48
2:K:942:MET:O	2:K:951:ILE:HG13	2.13	0.48
2:J:485:ASP:CB	2:J:488:PRO:CD	2.90	0.48
2:J:485:ASP:HB2	2:J:488:PRO:HD2	1.95	0.48
2:K:474:THR:HB	2:K:476:GLN:HG2	1.96	0.48
2:K:674:ILE:HD13	2:K:705:TYR:HE2	1.74	0.48
2:K:783:GLY:HA2	2:K:815:ARG:HD3	1.96	0.48
1:E:956:ILE:HA	2:K:977:PRO:HA	1.95	0.48
1:F:36:LEU:CD2	1:F:44:ILE:HD11	2.41	0.48
1:A:421:ARG:NH2	1:A:1613:LYS:HB3	2.28	0.48
1:B:1574:LEU:O	1:B:1578:LEU:HG	2.14	0.48
1:E:996:VAL:HG11	1:E:1578:LEU:HD11	1.96	0.48
1:D:1160:VAL:HG23	1:D:1327:ALA:HB2	1.94	0.48
1:A:1212:TYR:CD2	1:A:1371:MET:HG2	2.49	0.48
2:G:1977:ARG:HD2	2:G:1978:LYS:HE3	1.96	0.48
2:L:884:PHE:CE2	2:L:1039:GLU:HA	2.47	0.48
2:G:1475:LEU:HD23	2:G:1476:ASP:N	2.27	0.48
1:A:767:HIS:CG	1:A:813:LEU:HD12	2.49	0.48
1:A:1055:THR:OG1	1:A:1057:GLU:HG2	2.14	0.48
2:G:170:TYR:CE2	2:G:507:PHE:HB3	2.48	0.48
2:L:356:LEU:HB3	2:L:361:VAL:HG23	1.95	0.48
1:F:1164:ILE:CD1	1:F:1355:GLN:HG3	2.44	0.48
1:D:869:ARG:O	1:D:903:GLY:HA3	2.14	0.48
2:L:455:VAL:HG12	2:L:455:VAL:O	2.14	0.48
2:H:1661:GLY:HA3	2:H:1827:VAL:O	2.14	0.48
2:G:690:LEU:HD22	2:G:691:THR:H	1.79	0.48
1:C:754:ARG:HH21	1:C:762:LYS:HD3	1.78	0.48
1:C:1580:VAL:HG22	1:C:1585:ILE:O	2.13	0.48

*Continued on next page...*

*Continued from previous page...*

Atom-1	Atom-2	Distance(Å)	Clash(Å)
1:D:1610:ARG:HH11	1:D:1610:ARG:CG	1.94	0.48
1:B:1389:ILE:HG13	1:D:1268:SER:CB	2.13	0.48
1:C:427:ARG:NH1	1:C:492:ILE:HG13	2.29	0.48
1:F:1160:VAL:HG23	1:F:1327:ALA:HB2	1.95	0.48
2:H:35:PHE:CE1	2:H:105:ILE:HD13	2.49	0.48
1:E:1592:ALA:O	1:E:1593:ASP:C	2.52	0.48
2:G:1896:THR:HG22	2:G:1898:GLN:N	2.17	0.48
1:A:617:LEU:N	1:A:617:LEU:HD23	2.29	0.48
2:L:1617:ARG:HB2	2:L:1635:TYR:CZ	2.49	0.48
2:L:1764:MET:HG3	2:L:1781:PHE:HE1	1.78	0.48
2:L:781:GLY:HA2	2:L:1071:VAL:CG1	2.39	0.48
1:B:1365:ALA:O	1:B:1368:ALA:HB3	2.13	0.48
2:H:1404:VAL:CG2	2:H:1413:VAL:HG22	2.38	0.48
2:H:190:TYR:CE1	2:H:201:ILE:HG21	2.48	0.48
1:E:655:ALA:CB	1:E:742:TYR:HB2	2.43	0.48
2:L:1115:TYR:HB3	2:L:1267:PRO:CA	2.44	0.48
1:F:613:PRO:HD2	1:F:628:TYR:CE2	2.49	0.48
2:I:930:THR:HG22	2:I:933:GLU:HG3	1.96	0.48
2:L:411:PRO:HD2	2:L:414:LEU:HD11	1.95	0.48
1:E:444:LEU:HD22	1:E:448:MET:CG	2.44	0.48
1:D:1249:ILE:HD12	1:D:1250:LEU:N	2.28	0.48
1:C:998:GLY:HA3	1:C:1361:VAL:CG1	2.41	0.48
2:J:215:TRP:N	2:J:215:TRP:CE3	2.82	0.48
2:I:129:ILE:HG12	2:I:131:ALA:HB3	1.96	0.48
2:K:1621:GLU:OE2	2:K:1629:ILE:HG23	2.13	0.48
1:B:47:ILE:HB	2:H:1694:PHE:HD1	1.78	0.48
2:J:1348:PHE:CE1	2:J:1351:VAL:HG11	2.49	0.48
2:H:787:ASP:O	2:H:790:PRO:HD2	2.13	0.48
1:F:987:MET:O	1:F:1490:GLY:HA3	2.14	0.48
1:E:1638:HIS:CG	1:E:1639:PRO:HD2	2.49	0.48
2:G:676:LEU:HD23	2:G:679:ARG:HH21	1.78	0.48
2:J:884:PHE:CE2	2:J:1039:GLU:HA	2.47	0.48
2:L:1483:LEU:HD21	2:L:1525:VAL:HG11	1.95	0.48
1:C:1270:THR:HG21	1:F:1402:THR:CG2	2.44	0.48
2:J:723:ALA:O	2:J:726:GLN:HB2	2.13	0.48
2:G:1402:ASN:O	2:G:1403:ALA:HB2	2.14	0.48
2:L:1359:LYS:N	2:L:1360:PRO:CD	2.77	0.48
2:G:268:LEU:HD12	2:G:275:LEU:CD1	2.44	0.48
2:J:73:VAL:HA	2:J:113:PHE:HE2	1.78	0.48
1:E:943:VAL:HG23	2:K:1539:PRO:HG3	1.96	0.48
2:J:699:ILE:HD12	2:J:699:ILE:H	1.79	0.48
2:I:1048:TRP:CD1	2:I:1049:GLN:HG2	2.49	0.48

*Continued on next page...*

*Continued from previous page...*

Atom-1	Atom-2	Distance(Å)	Clash(Å)
2:I:350:MET:HG3	2:I:435:ILE:HB	1.96	0.48
2:G:895:LEU:HD13	2:G:1034:LEU:HB3	1.96	0.48
2:K:835:ALA:HB3	2:K:1073:ALA:HB1	1.95	0.48
1:A:988:VAL:HG12	1:A:990:LEU:HD23	1.95	0.48
2:G:579:ARG:HB2	2:G:591:ASP:HB3	1.96	0.48
2:K:205:ALA:O	2:K:209:GLN:HG3	2.14	0.48
1:E:1685:ALA:HB1	1:E:1686:PRO:CD	2.44	0.48
1:F:942:VAL:O	2:L:1536:HIS:HB2	2.13	0.48
1:F:768:ARG:HA	1:F:772:THR:OG1	2.14	0.48
1:D:1067:LYS:HB3	1:D:1068:TYR:CD1	2.48	0.48
2:K:1504:TYR:HD2	2:K:1507:VAL:HG11	1.79	0.48
1:B:1390:GLY:O	1:D:1264:MET:HB3	2.14	0.48
2:J:1672:LYS:O	2:J:1672:LYS:HG2	2.14	0.48
2:H:1492:LEU:HD22	2:H:1511:GLY:HA3	1.95	0.48
2:J:1820:ASP:O	2:J:1823:SER:HB3	2.14	0.48
1:F:988:VAL:HG12	1:F:990:LEU:HD23	1.95	0.48
2:H:2073:ASN:O	2:H:2076:LYS:HB3	2.13	0.48
1:E:1098:GLN:HB2	1:E:1152:LYS:HE2	1.94	0.48
2:L:276:LEU:HD12	2:L:298:ALA:O	2.13	0.48
2:J:2052:LYS:HB3	2:J:2074:TRP:CZ2	2.49	0.48
2:I:271:GLU:HG2	2:I:301:TRP:NE1	2.29	0.48
2:G:1468:ARG:NH1	2:G:1468:ARG:CB	2.75	0.48
2:H:501:TRP:CZ2	2:H:528:THR:HG21	2.49	0.48
2:J:1881:TYR:HB2	2:J:2004:PRO:HG3	1.95	0.48
2:J:580:LEU:CD2	2:J:1095:ILE:HG22	2.44	0.48
2:H:1103:TYR:O	2:H:1106:LYS:HB2	2.14	0.48
1:A:689:ARG:NH2	1:A:1591:ASN:HD21	2.12	0.48
2:J:613:VAL:N	2:J:614:PRO:CD	2.76	0.48
2:J:781:GLY:HA2	2:J:1071:VAL:CG1	2.37	0.48
2:J:289:ILE:HD12	2:J:472:THR:OG1	2.13	0.48
1:E:1303:LEU:HD23	1:E:1361:VAL:HB	1.96	0.48
2:G:1694:PHE:CD2	2:G:1843:ALA:CA	2.96	0.48
2:H:106:LEU:HD11	2:H:143:GLY:O	2.14	0.48
2:G:765:TYR:CB	2:G:805:MET:HE3	2.41	0.48
1:E:1338:GLY:H	1:E:1340:MET:HG3	1.79	0.48
2:L:1812:LEU:HD21	2:L:1857:VAL:HG11	1.96	0.48
2:L:731:ALA:HA	2:L:739:ILE:HD12	1.95	0.48
1:F:1574:LEU:CD1	1:F:1622:VAL:HG11	2.43	0.48
2:J:1483:LEU:CD2	2:J:1525:VAL:HG11	2.44	0.48
1:C:767:HIS:CB	1:C:813:LEU:HD12	2.43	0.48
1:B:967:PHE:CD2	1:B:1374:PRO:HG3	2.49	0.48
2:G:1403:ALA:HB2	2:G:1447:GLN:HA	1.96	0.48

*Continued on next page...*

*Continued from previous page...*

Atom-1	Atom-2	Distance(Å)	Clash(Å)
1:E:1160:VAL:HG23	1:E:1327:ALA:HB2	1.96	0.48
2:L:918:ASN:HB3	2:L:924:VAL:HG21	1.95	0.48
2:J:1690:THR:HG22	2:J:1691:ALA:N	2.29	0.48
2:L:1709:TYR:CE2	2:L:1716:LYS:HG2	2.48	0.48
2:H:73:VAL:HG13	2:H:113:PHE:HD2	1.78	0.48
2:L:182:TYR:CD1	2:L:183:PHE:N	2.82	0.48
1:E:743:VAL:O	1:E:745:PRO:HD3	2.14	0.48
2:J:2062:THR:HG22	2:J:2063:GLY:N	2.28	0.48
1:B:756:ILE:HA	1:B:759:ILE:HD11	1.96	0.48
2:K:579:ARG:HB2	2:K:591:ASP:HB3	1.96	0.48
2:L:1835:GLY:HA3	2:L:1839:GLY:C	2.34	0.48
2:L:776:LEU:HG	2:L:807:PHE:CD2	2.48	0.48
2:I:1451:GLU:HG3	2:I:1541:ILE:HD11	1.96	0.48
1:B:28:TRP:CZ2	1:B:53:LEU:HD22	2.49	0.48
1:D:1544:HIS:O	1:D:1544:HIS:CG	2.67	0.48
1:A:871:PHE:N	1:A:871:PHE:CD1	2.80	0.48
2:J:1603:PRO:HB2	2:J:1644:LEU:HD21	1.94	0.48
2:H:314:LEU:HG	2:H:318:ILE:HD11	1.95	0.48
1:F:1336:GLU:O	1:F:1340:MET:HG2	2.14	0.47
2:I:1871:VAL:HG21	2:I:2004:PRO:HD3	1.96	0.47
2:G:276:LEU:HD12	2:G:298:ALA:O	2.14	0.47
2:K:276:LEU:HD12	2:K:298:ALA:O	2.14	0.47
2:J:1871:VAL:HG23	2:J:2003:VAL:HG13	1.96	0.47
2:G:868:LEU:O	2:G:870:THR:HG23	2.14	0.47
2:L:857:VAL:HG11	2:L:876:TRP:CD1	2.49	0.47
1:B:613:PRO:C	1:B:615:LEU:H	2.17	0.47
2:K:676:LEU:HD23	2:K:679:ARG:HH21	1.79	0.47
1:E:617:LEU:N	1:E:617:LEU:HD23	2.28	0.47
1:E:1365:ALA:O	1:E:1368:ALA:HB3	2.14	0.47
1:C:15:VAL:HG11	2:I:2022:LEU:CD2	2.44	0.47
2:J:192:THR:O	2:J:194:PRO:HD3	2.14	0.47
2:I:1728:GLU:O	2:I:1757:ILE:CD1	2.63	0.47
1:D:1547:ARG:HG2	1:D:1604:TYR:CD1	2.47	0.47
2:K:1316:VAL:HG13	2:K:1348:PHE:CE2	2.49	0.47
1:D:694:TYR:HD2	1:D:695:TYR:CD1	2.32	0.47
2:G:1351:VAL:HG21	2:G:1583:VAL:O	2.14	0.47
2:H:884:PHE:CE2	2:H:1039:GLU:HA	2.47	0.47
2:J:676:LEU:HD23	2:J:679:ARG:NH2	2.28	0.47
2:J:1515:LEU:HB3	2:J:1525:VAL:CG2	2.44	0.47
2:K:116:GLY:O	2:K:561:ARG:NH1	2.47	0.47
1:A:619:LYS:HG2	1:A:620:LYS:N	2.28	0.47
1:D:335:LEU:HD12	1:D:335:LEU:O	2.14	0.47

*Continued on next page...*

*Continued from previous page...*

Atom-1	Atom-2	Distance(Å)	Clash(Å)
2:L:1393:ASP:HB3	2:L:1395:LEU:HD21	1.95	0.47
2:J:179:ILE:HG12	2:J:182:TYR:HB3	1.95	0.47
2:G:505:THR:O	2:G:505:THR:HG22	2.14	0.47
2:K:980:LEU:HD21	2:K:986:LEU:HD21	1.95	0.47
1:F:1705:GLN:HE21	1:F:1709:GLY:HA2	1.78	0.47
2:I:1910:VAL:CG1	2:I:1973:ILE:HG21	2.44	0.47
2:K:1492:LEU:HD22	2:K:1511:GLY:HA3	1.95	0.47
1:F:28:TRP:CZ2	1:F:53:LEU:HD22	2.48	0.47
1:E:1287:LEU:HA	1:E:1304:VAL:HG11	1.96	0.47
1:E:408:GLN:HE22	1:E:1609:SER:H	1.62	0.47
2:G:455:VAL:HG12	2:G:455:VAL:O	2.14	0.47
1:B:1129:ILE:HA	1:B:1139:THR:O	2.14	0.47
2:H:401:LEU:HD22	2:H:405:LEU:HG	1.96	0.47
2:G:119:VAL:HA	2:G:122:ILE:HG22	1.95	0.47
1:C:22:PHE:HE2	2:I:2017:PHE:CG	2.32	0.47
2:G:600:VAL:HG13	2:G:601:PRO:N	2.29	0.47
2:K:2017:PHE:CE2	2:K:2021:LEU:HD11	2.50	0.47
1:B:586:GLN:C	1:E:538:ARG:NH2	2.65	0.47
2:I:1426:VAL:HG12	2:I:1427:MET:HG2	1.96	0.47
2:J:44:GLN:HE21	2:J:48:LEU:HD21	1.79	0.47
1:B:1213:VAL:HG13	1:B:1217:GLU:HB2	1.96	0.47
1:D:1301:VAL:HG23	1:D:1363:MET:HG3	1.96	0.47
2:L:1074:LYS:HE3	2:L:1075:TYR:CE1	2.49	0.47
2:L:783:GLY:HA2	2:L:815:ARG:HD3	1.96	0.47
2:G:416:GLN:HA	2:G:419:ILE:HG13	1.95	0.47
1:C:1363:MET:HE3	1:C:1368:ALA:HA	1.95	0.47
2:J:1405:ILE:HG22	2:J:1445:THR:OG1	2.14	0.47
1:B:1149:LEU:CB	1:D:1149:LEU:HB2	2.42	0.47
2:K:1007:LEU:HD12	2:K:1007:LEU:N	2.23	0.47
2:G:1404:VAL:CG2	2:G:1413:VAL:HG22	2.40	0.47
1:A:444:LEU:HD22	1:A:448:MET:HG2	1.94	0.47
2:I:208:LEU:HA	2:I:211:LEU:HD12	1.94	0.47
2:K:1662:ARG:HG2	2:K:1686:GLU:HG2	1.97	0.47
2:L:1767:GLU:HB2	2:L:2016:PRO:CG	2.42	0.47
2:J:474:THR:HB	2:J:476:GLN:HG2	1.95	0.47
2:L:190:TYR:CE1	2:L:201:ILE:HG21	2.49	0.47
2:I:1812:LEU:HD21	2:I:1857:VAL:HG11	1.96	0.47
2:H:193:TYR:O	2:H:197:VAL:HG23	2.14	0.47
2:L:1353:GLY:CA	2:L:1397:THR:HG21	2.42	0.47
1:C:828:TRP:NE1	1:C:838:THR:HA	2.29	0.47
2:H:1114:GLU:HB3	2:H:1169:TYR:HB3	1.96	0.47
2:J:36:LEU:HD23	2:J:36:LEU:HA	1.74	0.47

*Continued on next page...*

*Continued from previous page...*

Atom-1	Atom-2	Distance(Å)	Clash(Å)
1:F:449:GLN:HG3	1:F:474:ILE:HD13	1.95	0.47
1:C:811:ASP:OD1	1:C:811:ASP:N	2.47	0.47
2:J:1977:ARG:CD	2:J:1978:LYS:HE3	2.45	0.47
1:C:1467:LEU:O	1:C:1471:THR:HG23	2.14	0.47
2:K:283:THR:HG23	2:K:470:TYR:O	2.13	0.47
1:F:1386:THR:HG22	1:F:1387:ASP:N	2.30	0.47
2:H:1709:TYR:CE2	2:H:1716:LYS:HG2	2.49	0.47
2:J:1975:GLU:O	2:J:1979:GLN:HG3	2.13	0.47
2:H:820:LYS:HB3	2:H:1080:ASP:O	2.14	0.47
1:E:1321:MET:HB3	1:E:1321:MET:HE2	1.82	0.47
2:I:1555:VAL:O	2:I:1555:VAL:HG12	2.14	0.47
2:H:1324:PHE:N	2:H:1583:VAL:HG11	2.28	0.47
2:I:1579:ASN:O	2:I:1583:VAL:HG23	2.14	0.47
1:D:613:PRO:HG2	1:D:616:HIS:HB3	1.95	0.47
2:J:2052:LYS:HD3	2:J:2074:TRP:CE2	2.49	0.47
1:E:1703:VAL:HG22	1:E:1712:LYS:C	2.35	0.47
2:L:747:ARG:HD3	2:L:1071:VAL:HG11	1.96	0.47
2:K:610:PRO:O	2:K:613:VAL:HG12	2.15	0.47
1:B:1591:ASN:C	1:B:1593:ASP:H	2.18	0.47
2:K:930:THR:HG23	2:K:933:GLU:H	1.79	0.47
2:G:452:LEU:HD21	2:G:488:PRO:HA	1.96	0.47
2:I:942:MET:HG2	2:I:1029:PRO:HG2	1.96	0.47
2:H:1265:TYR:CE2	2:H:1267:PRO:HG3	2.49	0.47
1:F:1108:PRO:HA	1:F:1140:VAL:O	2.15	0.47
1:F:1592:ALA:O	1:F:1593:ASP:C	2.53	0.47
2:L:1348:PHE:O	2:L:1351:VAL:HG12	2.14	0.47
1:D:41:THR:HA	2:J:1689:VAL:HB	1.96	0.47
2:I:1261:PHE:HA	2:I:1284:ARG:NH1	2.30	0.47
2:I:129:ILE:HG21	2:I:132:LYS:HG3	1.95	0.47
2:K:837:GLY:HA3	2:K:1074:LYS:HG2	1.96	0.47
1:F:439:ARG:HA	1:F:705:ARG:HG2	1.97	0.47
1:A:1606:VAL:O	1:A:1608:PRO:HD3	2.14	0.47
2:K:1579:ASN:O	2:K:1583:VAL:HG23	2.14	0.47
1:B:1586:VAL:CG2	1:B:1617:ILE:HD11	2.44	0.47
2:K:1915:LEU:HD21	2:K:1939:LEU:HD22	1.96	0.47
2:H:1948:MET:HE2	2:H:1948:MET:HA	1.96	0.47
2:H:47:GLN:HG3	2:I:23:PRO:CG	2.44	0.47
2:G:1061:VAL:HG11	2:G:1066:ILE:HD11	1.95	0.47
1:E:1372:GLY:O	1:E:1661:ARG:HD2	2.15	0.47
2:H:117:ASN:HA	2:H:561:ARG:CD	2.44	0.47
1:C:623:PHE:N	1:C:623:PHE:HD2	2.13	0.47
2:J:827:GLN:H	2:J:827:GLN:CD	2.17	0.47

*Continued on next page...*



*Continued from previous page...*

Atom-1	Atom-2	Distance(Å)	Clash(Å)
2:J:126:VAL:HG12	2:J:127:ALA:N	2.29	0.47
1:F:655:ALA:HB2	1:F:742:TYR:HB2	1.97	0.47
2:I:980:LEU:CD2	2:I:986:LEU:HD21	2.44	0.47
2:K:1160:PHE:O	2:K:1164:ILE:HG13	2.13	0.47
2:I:1248:GLU:OE2	2:I:1250:ARG:HG2	2.15	0.47
2:I:356:LEU:HB3	2:I:361:VAL:HG23	1.95	0.47
2:H:1579:ASN:O	2:H:1583:VAL:HG23	2.14	0.47
2:K:388:ASN:HD22	2:K:388:ASN:C	2.17	0.47
2:G:1262:ARG:NH2	2:G:1277:VAL:HG11	2.29	0.47
2:G:778:ALA:HB2	2:G:807:PHE:CD2	2.49	0.47
2:J:859:SER:CB	2:J:863:GLU:HG3	2.44	0.47
2:J:778:ALA:HB2	2:J:807:PHE:CD2	2.49	0.47
2:G:1603:PRO:HB2	2:G:1644:LEU:HD21	1.96	0.47
2:L:665:VAL:O	2:L:665:VAL:HG12	2.14	0.47
1:F:756:ILE:HA	1:F:759:ILE:HD11	1.97	0.47
2:H:1451:GLU:HG3	2:H:1541:ILE:HD11	1.97	0.47
2:K:401:LEU:HD22	2:K:405:LEU:HG	1.96	0.47
2:H:1199:THR:HB	2:H:1202:MET:HB3	1.96	0.47
1:A:1050:TRP:HA	1:A:1050:TRP:CE3	2.49	0.47
2:K:1245:THR:HG23	2:K:1260:THR:OG1	2.14	0.47
2:I:1199:THR:HB	2:I:1202:MET:HB3	1.96	0.47
2:K:600:VAL:CG1	2:K:601:PRO:HD2	2.42	0.47
2:L:580:LEU:O	2:L:581:VAL:HG23	2.13	0.47
2:H:855:ILE:HD13	2:H:856:THR:N	2.23	0.47
2:J:582:LYS:HA	2:J:587:GLN:O	2.13	0.47
1:D:72:THR:O	1:D:73:SER:HB3	2.14	0.47
2:K:1521:GLU:OE2	2:K:2028:THR:CG2	2.58	0.47
2:K:253:ILE:HB	2:K:287:GLN:HE22	1.79	0.47
2:K:440:HIS:CD2	2:K:499:VAL:HG23	2.49	0.47
2:L:1375:HIS:CE1	2:L:1610:MET:SD	3.05	0.47
1:E:486:VAL:CG1	1:E:647:GLY:HA3	2.41	0.47
2:I:1009:ASN:HD22	2:I:1010:ALA:N	2.12	0.47
1:C:973:TRP:CD1	1:C:1648:LYS:HD2	2.50	0.47
2:I:617:PHE:CD1	2:I:822:ALA:HA	2.50	0.47
1:E:326:ASP:HB3	1:E:333:ARG:NH1	2.24	0.47
2:H:857:VAL:CG1	2:H:876:TRP:CD1	2.97	0.47
1:E:444:LEU:HD22	1:E:448:MET:HG2	1.96	0.47
2:J:1335:PHE:HE1	2:J:1629:ILE:CD1	2.26	0.47
2:L:1120:ILE:CD1	2:L:1169:TYR:CE1	2.97	0.47
1:C:27:ARG:HD3	2:I:2042:ASN:O	2.13	0.47
2:G:1348:PHE:CE1	2:G:1351:VAL:HG11	2.50	0.47
2:L:827:GLN:H	2:L:827:GLN:CD	2.15	0.47

*Continued on next page...*

*Continued from previous page...*

Atom-1	Atom-2	Distance(Å)	Clash(Å)
2:K:1289:TYR:CB	2:K:1370:LEU:HD23	2.43	0.47
2:I:1483:LEU:HD21	2:I:1525:VAL:HG11	1.97	0.47
2:K:1588:ASN:OD1	2:K:1589:PRO:HD2	2.15	0.47
2:J:659:THR:HA	2:J:689:GLY:O	2.14	0.47
2:H:1189:THR:O	2:H:1191:PRO:HD3	2.14	0.47
2:H:1722:ALA:HB2	2:H:1812:LEU:HD11	1.94	0.47
2:K:126:VAL:HG12	2:K:127:ALA:N	2.29	0.47
2:K:1175:MET:HE3	2:K:1192:LEU:HD11	1.97	0.47
2:I:1189:THR:O	2:I:1191:PRO:HD3	2.13	0.47
1:A:1692:GLN:HG3	1:A:1696:PHE:CE2	2.50	0.47
1:A:1692:GLN:NE2	1:E:1388:LYS:HD3	2.29	0.47
2:G:182:TYR:CD1	2:G:183:PHE:N	2.82	0.47
2:K:314:LEU:O	2:K:318:ILE:HG13	2.14	0.47
2:L:912:LYS:NZ	2:L:1044:LYS:O	2.47	0.47
1:C:655:ALA:HB2	1:C:742:TYR:HB2	1.97	0.47
2:G:912:LYS:NZ	2:G:1044:LYS:O	2.47	0.47
2:H:1507:VAL:O	2:H:1531:GLU:HA	2.14	0.47
2:L:778:ALA:HB2	2:L:807:PHE:CD2	2.49	0.47
1:C:959:PRO:CD	2:I:974:GLU:HG2	2.44	0.47
1:D:872:SER:OG	1:D:874:GLN:HG3	2.14	0.47
1:A:651:GLN:HA	1:A:677:GLY:HA3	1.96	0.47
1:A:358:PHE:CD2	1:A:358:PHE:C	2.87	0.47
2:H:1925:MET:HB3	2:H:1925:MET:HE2	1.71	0.47
2:J:118:ASP:OD2	2:J:559:PHE:HB2	2.14	0.47
1:E:1170:ALA:HB3	1:E:1188:LEU:HD13	1.95	0.47
1:D:701:ARG:HH11	1:D:1610:ARG:NH2	2.12	0.47
1:C:427:ARG:O	1:C:430:VAL:HB	2.15	0.47
2:I:1871:VAL:CG2	2:I:2004:PRO:HD3	2.44	0.47
2:I:1863:ARG:HB2	2:I:2017:PHE:CE1	2.49	0.47
2:K:652:ILE:CG2	2:K:656:ARG:HB2	2.44	0.47
1:B:628:TYR:C	1:B:628:TYR:CD1	2.88	0.47
2:H:868:LEU:HD13	2:H:1068:GLN:HG3	1.95	0.47
2:K:1543:TYR:HD2	2:K:1544:LEU:HD23	1.78	0.47
2:J:1770:ASN:HB2	2:J:1776:LYS:CE	2.36	0.47
1:E:1199:LEU:C	1:E:1201:SER:H	2.17	0.47
2:G:747:ARG:HD3	2:G:1071:VAL:HG11	1.96	0.47
2:G:24:LEU:CD1	2:G:45:ALA:HB1	2.44	0.47
1:B:72:THR:O	1:B:73:SER:HB3	2.14	0.47
1:D:40:ARG:HH21	1:D:74:VAL:CG2	2.20	0.47
1:E:40:ARG:HH21	1:E:72:THR:HG22	1.80	0.47
1:C:683:THR:HB	1:C:714:PHE:CB	2.38	0.47
2:K:938:MET:HE2	2:K:959:THR:HA	1.95	0.47

*Continued on next page...*

*Continued from previous page...*

Atom-1	Atom-2	Distance(Å)	Clash(Å)
2:K:605:VAL:HG22	2:K:816:MET:HG3	1.97	0.47
2:G:674:ILE:HB	2:G:675:PRO:HD3	1.96	0.47
1:B:22:PHE:HE2	2:H:2017:PHE:CG	2.32	0.47
2:I:1031:VAL:HA	2:I:1032:PRO:HD3	1.66	0.47
1:F:1565:PRO:CG	1:F:1572:TRP:CZ3	2.95	0.47
2:H:215:TRP:HE3	2:H:215:TRP:N	2.12	0.47
2:H:805:MET:HB3	2:H:805:MET:HE2	1.83	0.47
2:J:1694:PHE:CD2	2:J:1843:ALA:CA	2.95	0.47
2:G:506:VAL:HG22	2:G:506:VAL:O	2.15	0.47
2:K:129:ILE:HG21	2:K:132:LYS:HG3	1.95	0.47
1:A:548:VAL:CG2	1:F:569:LEU:HD13	2.42	0.47
1:F:983:GLN:O	1:F:1418:ILE:HD11	2.13	0.47
2:I:1947:LYS:HG3	2:I:1948:MET:HE2	1.96	0.47
1:B:15:VAL:HG11	2:H:2022:LEU:CD2	2.45	0.47
2:G:1348:PHE:O	2:G:1351:VAL:HG12	2.14	0.47
1:F:1622:VAL:HG13	1:F:1622:VAL:O	2.13	0.47
1:E:1640:LYS:HG3	1:E:1641:TYR:CD1	2.49	0.47
1:E:553:ARG:HH21	1:E:567:ASN:HD21	1.60	0.47
2:K:1475:LEU:HA	2:K:1526:ALA:HB2	1.97	0.47
1:C:88:ILE:HG21	2:I:1821:MET:CE	2.44	0.47
2:I:1915:LEU:HD21	2:I:1939:LEU:HD22	1.96	0.47
1:F:623:PHE:HD2	1:F:623:PHE:N	2.12	0.47
1:A:1270:THR:HG21	1:E:1402:THR:HG21	1.97	0.47
1:B:1512:LEU:HD21	1:B:1641:TYR:CE2	2.50	0.47
1:C:414:TYR:CD2	1:C:414:TYR:C	2.88	0.47
2:I:192:THR:O	2:I:194:PRO:HD3	2.14	0.47
2:L:1818:PHE:HE2	2:L:1822:ARG:HH12	1.63	0.47
2:G:1248:GLU:OE1	2:G:1248:GLU:HA	2.15	0.47
2:L:555:LYS:HB3	2:L:556:PRO:HD3	1.96	0.47
1:C:788:ARG:HB2	1:C:790:TYR:CD2	2.50	0.47
2:G:544:ALA:O	2:G:554:TYR:HB3	2.14	0.47
2:J:1048:TRP:CD1	2:J:1049:GLN:HG2	2.49	0.47
1:A:743:VAL:O	1:A:745:PRO:HD3	2.15	0.47
2:L:1031:VAL:HG22	2:L:1041:TRP:HB3	1.96	0.47
1:B:829:TYR:OH	1:B:896:PRO:HD2	2.15	0.47
1:B:648:LEU:HD12	1:B:649:THR:N	2.29	0.47
2:I:1382:MET:CB	2:I:1633:ARG:HH11	2.28	0.47
1:D:358:PHE:C	1:D:358:PHE:CD2	2.87	0.47
2:I:1749:PHE:CG	2:I:1758:ARG:HB3	2.49	0.47
1:F:427:ARG:NH1	1:F:492:ILE:HG13	2.28	0.47
1:B:557:ARG:HH11	1:E:558:LEU:HD23	1.80	0.47
1:D:1491:ASN:HD22	1:D:1491:ASN:N	2.12	0.47

*Continued on next page...*

*Continued from previous page...*

Atom-1	Atom-2	Distance(Å)	Clash(Å)
2:L:595:SER:CB	2:L:602:PRO:HG3	2.30	0.47
2:J:501:TRP:CZ2	2:J:528:THR:HG21	2.49	0.47
2:J:580:LEU:HD12	2:J:1103:TYR:CD2	2.49	0.47
2:I:1678:VAL:O	2:I:1679:LEU:HD23	2.14	0.47
2:J:1637:VAL:CG1	2:J:1679:LEU:HD22	2.44	0.47
1:F:13:LEU:HD11	2:L:2058:VAL:HG21	1.95	0.47
1:B:1278:GLY:CA	1:B:1630:LYS:HE2	2.39	0.47
2:H:582:LYS:HA	2:H:587:GLN:O	2.14	0.47
2:L:1266:HIS:N	2:L:1266:HIS:CD2	2.83	0.47
2:L:1410:GLY:HA2	2:L:1437:GLY:O	2.14	0.47
1:C:326:ASP:HB3	1:C:333:ARG:NH1	2.23	0.47
1:E:655:ALA:HB2	1:E:742:TYR:HB2	1.97	0.47
2:H:674:ILE:HB	2:H:675:PRO:HD3	1.97	0.47
1:E:998:GLY:HA3	1:E:1361:VAL:CG1	2.38	0.47
1:F:486:VAL:CG1	1:F:647:GLY:HA3	2.40	0.47
2:L:1285:ILE:O	2:L:1288:PHE:HB3	2.15	0.47
2:I:915:PHE:CG	2:I:915:PHE:O	2.68	0.47
2:I:421:PHE:C	2:I:423:GLN:H	2.17	0.47
1:B:1280:CYS:HA	1:B:1566:LYS:O	2.14	0.47
2:G:208:LEU:HD12	2:G:227:ILE:HD11	1.96	0.47
2:J:1818:PHE:HE2	2:J:1822:ARG:NH1	2.13	0.47
2:K:854:VAL:HG21	2:K:1070:PRO:CA	2.44	0.47
2:L:1442:TYR:CA	2:L:1445:THR:HG22	2.43	0.47
1:A:1249:ILE:HD12	1:A:1250:LEU:N	2.30	0.47
2:J:1722:ALA:HB2	2:J:1812:LEU:HD11	1.95	0.47
1:A:1001:GLU:HG2	1:A:1008:ALA:HB2	1.96	0.47
2:G:1356:ALA:CB	2:G:1397:THR:HG22	2.45	0.47
2:I:529:ASN:HD22	2:I:552:VAL:CG2	2.28	0.47
2:L:930:THR:HG22	2:L:933:GLU:H	1.79	0.47
2:G:1238:GLY:O	2:G:1239:ASP:OD1	2.33	0.47
2:J:918:ASN:HB3	2:J:924:VAL:HG21	1.97	0.47
2:H:731:ALA:HA	2:H:739:ILE:HD12	1.97	0.47
1:E:621:ASP:HB3	1:E:625:ASN:H	1.79	0.47
2:I:1622:THR:O	2:I:1626:GLU:HA	2.14	0.47
2:L:350:MET:HE2	2:L:435:ILE:HD12	1.97	0.47
1:C:335:LEU:HD13	1:E:342:ILE:HG22	1.97	0.47
2:G:2062:THR:HG22	2:G:2064:SER:N	2.30	0.47
2:J:1441:ASP:C	2:J:1443:GLU:H	2.18	0.47
1:E:1386:THR:HG22	1:E:1387:ASP:H	1.80	0.47
1:F:453:ASP:HB2	1:F:454:HIS:HD2	1.79	0.47
2:J:205:ALA:O	2:J:209:GLN:HG3	2.14	0.47
1:E:768:ARG:HA	1:E:772:THR:OG1	2.14	0.47

*Continued on next page...*

*Continued from previous page...*

Atom-1	Atom-2	Distance(Å)	Clash(Å)
1:E:414:TYR:C	1:E:414:TYR:CD2	2.88	0.47
2:L:314:LEU:HG	2:L:318:ILE:HD11	1.96	0.47
2:I:820:LYS:HB3	2:I:1080:ASP:O	2.15	0.47
2:J:2053:GLU:HG3	2:J:2053:GLU:H	1.44	0.47
1:E:358:PHE:C	1:E:358:PHE:CD2	2.87	0.47
1:C:667:ALA:O	1:C:671:GLN:HG3	2.14	0.47
2:J:652:ILE:HG23	2:J:653:PRO:HD2	1.97	0.47
1:E:14:LEU:HD21	2:K:1844:LEU:CD2	2.44	0.47
2:L:271:GLU:HG2	2:L:301:TRP:NE1	2.30	0.47
2:L:2017:PHE:CE2	2:L:2021:LEU:HD11	2.50	0.47
2:K:1093:ASP:O	2:K:1097:PHE:CD1	2.65	0.47
2:K:1097:PHE:CD2	2:K:1100:ARG:NH1	2.82	0.47
2:K:788:THR:CG2	2:K:1094:HIS:CE1	2.97	0.47
2:K:1103:TYR:O	2:K:1106:LYS:HB2	2.15	0.47
2:H:465:LEU:HA	2:H:465:LEU:HD23	1.73	0.47
2:G:35:PHE:CE1	2:G:105:ILE:HD13	2.49	0.47
2:L:1637:VAL:CG1	2:L:1679:LEU:HD22	2.44	0.47
2:H:582:LYS:HG3	2:H:1110:VAL:CG1	2.44	0.47
2:I:1067:LEU:HD12	2:I:1067:LEU:H	1.80	0.47
2:I:613:VAL:H	2:I:614:PRO:HD3	1.78	0.47
2:K:1678:VAL:O	2:K:1679:LEU:HD23	2.15	0.47
2:H:1678:VAL:O	2:H:1679:LEU:HD23	2.15	0.47
2:K:24:LEU:HD12	2:K:37:VAL:CG2	2.38	0.47
2:G:609:THR:CB	2:G:610:PRO:HD3	2.45	0.47
1:D:1149:LEU:HD23	1:D:1149:LEU:HA	1.74	0.47
2:H:1896:THR:CG2	2:H:1897:GLU:N	2.77	0.47
1:A:406:ALA:CA	1:A:439:ARG:HH11	2.24	0.47
2:H:220:GLN:NE2	2:H:324:GLN:HG2	2.30	0.47
2:J:621:THR:OG1	2:J:1083:ILE:HD13	2.15	0.47
1:F:628:TYR:CD1	1:F:629:SER:N	2.75	0.47
1:D:406:ALA:CA	1:D:439:ARG:HH11	2.23	0.47
2:K:158:LEU:HD12	2:K:558:LEU:HD23	1.96	0.47
2:I:1115:TYR:CZ	2:I:1174:ALA:HB2	2.50	0.47
2:G:1335:PHE:CE1	2:G:1629:ILE:CD1	2.96	0.47
2:H:1251:THR:HG22	2:H:1292:VAL:HG13	1.96	0.47
2:J:612:THR:CG2	2:J:629:GLU:O	2.62	0.47
1:C:983:GLN:O	1:C:1418:ILE:HD11	2.15	0.47
1:A:1547:ARG:HG2	1:A:1604:TYR:CD1	2.43	0.47
1:B:929:ARG:O	1:B:933:ILE:HG13	2.15	0.47
1:E:999:LEU:HD11	1:E:1575:ASN:CB	2.45	0.47
1:F:1603:ASP:HB2	1:F:1604:TYR:CD2	2.49	0.47
2:L:787:ASP:O	2:L:790:PRO:HD2	2.15	0.47

*Continued on next page...*

*Continued from previous page...*

Atom-1	Atom-2	Distance(Å)	Clash(Å)
2:G:1886:VAL:CG1	2:G:1900:LEU:HD11	2.45	0.47
2:K:1199:THR:HB	2:K:1202:MET:HB3	1.96	0.47
1:E:1432:ILE:HD11	1:E:1481:GLN:CB	2.45	0.47
2:J:1977:ARG:HD2	2:J:1978:LYS:HE3	1.95	0.47
2:K:1622:THR:O	2:K:1626:GLU:HA	2.14	0.47
2:L:938:MET:CE	2:L:959:THR:HA	2.45	0.47
2:L:718:PRO:HG2	2:L:741:LEU:CD1	2.45	0.47
1:B:623:PHE:N	1:B:623:PHE:HD2	2.11	0.47
1:B:1522:PHE:HE2	1:B:1535:SER:HA	1.80	0.47
2:L:1238:GLY:O	2:L:1239:ASP:OD1	2.32	0.47
2:J:740:ILE:N	2:J:740:ILE:HD12	2.30	0.47
1:E:1692:GLN:HG3	1:E:1696:PHE:CE2	2.50	0.47
1:B:943:VAL:HG23	2:H:1539:PRO:HG3	1.95	0.47
2:G:159:PHE:CE1	2:G:268:LEU:HD11	2.50	0.47
2:J:685:VAL:HA	2:J:686:PRO:HD3	1.66	0.47
2:K:1315:ILE:HA	2:K:1393:ASP:O	2.14	0.47
2:K:1249:GLY:HA2	2:K:1256:VAL:HG22	1.95	0.47
2:I:1249:GLY:HA2	2:I:1256:VAL:HG22	1.97	0.47
1:A:1164:ILE:HD13	1:A:1355:GLN:HG3	1.96	0.47
2:L:73:VAL:HA	2:L:113:PHE:HE2	1.80	0.47
2:H:119:VAL:HG21	2:H:140:TYR:CD2	2.50	0.47
1:C:655:ALA:CB	1:C:742:TYR:HB2	2.45	0.47
2:J:1662:ARG:HG2	2:J:1686:GLU:HG2	1.96	0.47
1:A:744:VAL:HG13	1:A:746:PHE:CE1	2.50	0.47
1:E:744:VAL:HG13	1:E:746:PHE:CE1	2.50	0.47
2:J:1048:TRP:NE1	2:J:1049:GLN:HG2	2.29	0.47
1:F:1524:GLY:HA2	1:F:1531:ASP:OD1	2.15	0.47
2:H:205:ALA:O	2:H:209:GLN:HG3	2.14	0.47
1:B:1560:TYR:CE2	1:B:1589:ASN:HA	2.50	0.47
2:L:1048:TRP:NE1	2:L:1049:GLN:HG2	2.29	0.47
2:K:246:ALA:HB3	2:K:247:PRO:HD3	1.97	0.47
2:J:1245:THR:HG23	2:J:1260:THR:OG1	2.15	0.47
2:K:665:VAL:O	2:K:665:VAL:HG12	2.15	0.47
1:A:1544:HIS:O	1:A:1544:HIS:CG	2.67	0.47
2:L:1257:VAL:HA	2:L:1258:PRO:HD3	1.72	0.47
1:F:1394:PRO:HB3	1:F:1627:PHE:CE2	2.50	0.47
2:G:859:SER:HB3	2:G:863:GLU:HG3	1.97	0.47
1:F:447:PHE:CE1	1:F:451:HIS:NE2	2.83	0.47
1:F:543:ASN:O	1:F:546:ARG:HB2	2.15	0.47
2:J:664:TYR:CD1	2:J:670:MET:HE1	2.50	0.47
1:A:1287:LEU:HA	1:A:1304:VAL:HG11	1.97	0.47
2:J:401:LEU:HD22	2:J:405:LEU:HG	1.96	0.47

*Continued on next page...*

*Continued from previous page...*

Atom-1	Atom-2	Distance(Å)	Clash(Å)
1:A:541:VAL:O	1:A:545:LEU:HG	2.14	0.47
2:H:356:LEU:HD23	2:H:356:LEU:HA	1.67	0.47
1:B:447:PHE:CE1	1:B:451:HIS:NE2	2.83	0.47
1:A:1386:THR:HB	1:E:1269:SER:O	2.14	0.47
2:H:204:ILE:HG21	2:H:312:VAL:HG21	1.95	0.47
2:I:2050:ILE:O	2:I:2050:ILE:HG12	2.14	0.47
1:C:1050:TRP:HA	1:C:1050:TRP:CE3	2.50	0.47
1:C:458:GLU:CD	1:C:458:GLU:H	2.18	0.47
1:C:1475:GLU:HB3	1:C:1479:ARG:NH2	2.30	0.47
1:C:716:GLN:HB3	1:C:769:ILE:HG23	1.97	0.47
2:L:1504:TYR:HD2	2:L:1507:VAL:HG11	1.79	0.47
1:F:398:VAL:HG22	1:F:710:VAL:HG22	1.96	0.47
2:L:1594:ARG:NH1	2:L:1594:ARG:CG	2.62	0.47
1:F:989:ASN:H	1:F:1491:ASN:ND2	1.88	0.47
2:L:1863:ARG:HB2	2:L:2017:PHE:HE1	1.80	0.47
2:K:1468:ARG:NH1	2:K:1468:ARG:CB	2.75	0.47
2:G:1093:ASP:O	2:G:1097:PHE:CD1	2.67	0.47
2:K:1099:LEU:HD12	2:K:1103:TYR:HB2	1.95	0.47
2:J:1093:ASP:O	2:J:1097:PHE:HB2	2.15	0.47
2:I:1093:ASP:O	2:I:1097:PHE:HB2	2.15	0.47
2:I:1305:LEU:HD11	2:I:1365:LYS:CD	2.37	0.47
2:I:1301:PHE:HB3	2:I:1364:ARG:HG3	1.97	0.47
2:K:911:GLN:HE21	2:K:1065:CYS:H	1.62	0.47
1:D:1220:ASN:HB3	1:D:1273:ILE:HG22	1.97	0.47
1:D:1212:TYR:CD2	1:D:1371:MET:HG2	2.50	0.47
2:J:1375:HIS:HE1	2:J:1610:MET:SD	2.38	0.47
2:G:613:VAL:N	2:G:614:PRO:CD	2.78	0.47
2:L:1593:SER:HG	2:L:1596:PHE:HB2	1.80	0.47
2:L:106:LEU:HD11	2:L:143:GLY:O	2.15	0.47
1:A:1118:GLU:OE2	1:E:1154:LEU:HD21	2.15	0.47
1:D:1574:LEU:O	1:D:1578:LEU:HG	2.15	0.47
2:H:129:ILE:HG12	2:H:131:ALA:HB3	1.96	0.47
1:D:36:LEU:CD2	1:D:44:ILE:HD11	2.44	0.47
2:L:676:LEU:HD23	2:L:679:ARG:HH21	1.80	0.47
2:G:1977:ARG:CD	2:G:1978:LYS:HE3	2.45	0.47
2:G:1483:LEU:CD2	2:G:1525:VAL:HG11	2.45	0.47
1:B:1386:THR:HG22	1:B:1387:ASP:N	2.30	0.47
1:A:340:LEU:HD22	1:A:351:LEU:HD11	1.97	0.47
2:G:1868:GLN:HG2	2:G:1873:ARG:NH2	2.29	0.47
2:K:1175:MET:HE1	2:K:1234:ILE:HG21	1.97	0.47
2:J:1328:VAL:HA	2:J:1611:TYR:HE1	1.80	0.47
1:D:655:ALA:O	1:D:680:VAL:HA	2.15	0.47

*Continued on next page...*



*Continued from previous page...*

Atom-1	Atom-2	Distance(Å)	Clash(Å)
2:G:699:ILE:CD1	2:G:699:ILE:H	2.28	0.47
2:J:119:VAL:HG21	2:J:140:TYR:CD2	2.50	0.47
2:K:179:ILE:HG12	2:K:182:TYR:HB3	1.96	0.47
1:F:655:ALA:CB	1:F:742:TYR:HB2	2.45	0.47
2:H:179:ILE:HG12	2:H:182:TYR:HB3	1.95	0.47
1:C:1473:HIS:CD2	1:F:1414:PRO:HG2	2.50	0.47
1:E:1359:VAL:CG1	1:E:1360:GLN:N	2.78	0.47
2:H:1903:VAL:O	2:H:1907:ILE:HG13	2.15	0.47
1:B:389:PRO:HD3	1:E:374:LEU:HD11	1.96	0.47
1:D:712:VAL:HG13	1:D:713:PRO:HD2	1.97	0.47
2:K:662:LEU:HD22	2:K:673:GLN:OE1	2.15	0.47
1:B:1264:MET:HB3	1:D:1390:GLY:O	2.15	0.47
1:A:1473:HIS:CD2	1:E:1414:PRO:HD2	2.50	0.47
2:G:759:GLN:N	2:G:760:PRO:CD	2.78	0.47
1:D:1524:GLY:HA2	1:D:1531:ASP:OD1	2.15	0.47
2:H:1749:PHE:CG	2:H:1758:ARG:HB3	2.49	0.47
2:J:27:THR:HG22	2:J:32:GLU:CD	2.35	0.47
1:F:875:GLU:O	1:F:878:PHE:HB3	2.15	0.47
1:F:1050:TRP:HA	1:F:1050:TRP:CE3	2.49	0.47
2:L:2038:LYS:HA	2:L:2038:LYS:HD3	1.73	0.47
2:H:859:SER:CB	2:H:863:GLU:HG3	2.45	0.47
1:F:1586:VAL:CG2	1:F:1617:ILE:HD11	2.45	0.47
1:A:414:TYR:O	1:A:418:ILE:HG13	2.15	0.47
1:D:755:GLU:HB2	1:D:757:ASP:HB2	1.97	0.47
2:H:792:LEU:O	2:H:792:LEU:HD12	2.14	0.47
2:G:80:ILE:HG12	2:G:105:ILE:HG22	1.97	0.47
2:H:37:VAL:HG11	2:H:42:HIS:HA	1.97	0.47
2:G:610:PRO:O	2:G:613:VAL:HG12	2.15	0.47
2:H:605:VAL:HG22	2:H:816:MET:HG3	1.96	0.47
2:G:460:ILE:HD13	2:G:487:ILE:HD11	1.97	0.47
1:C:1149:LEU:HD12	1:F:1097:LEU:CD1	2.44	0.47
2:I:796:TRP:CH2	2:I:805:MET:HE1	2.49	0.47
2:I:489:GLU:HG2	2:I:492:ARG:CZ	2.45	0.47
2:G:1115:TYR:HB3	2:G:1267:PRO:HB3	1.97	0.47
1:D:47:ILE:CD1	2:J:1818:PHE:HD1	2.28	0.47
2:J:1305:LEU:HD23	2:J:1366:ILE:CG1	2.44	0.47
2:K:197:VAL:CG2	2:K:263:ILE:HD11	2.44	0.47
2:L:474:THR:HB	2:L:476:GLN:HG2	1.96	0.47
2:I:193:TYR:O	2:I:197:VAL:HG23	2.15	0.47
1:D:470:GLY:O	1:D:474:ILE:HG13	2.15	0.47
1:A:449:GLN:HG3	1:A:474:ILE:HD13	1.97	0.47
1:F:1493:PHE:HE2	1:F:1509:THR:HG22	1.80	0.47

*Continued on next page...*

*Continued from previous page...*

Atom-1	Atom-2	Distance(Å)	Clash(Å)
1:F:26:VAL:CG2	2:L:2006:HIS:CE1	2.98	0.47
2:G:676:LEU:HD23	2:G:679:ARG:NH2	2.30	0.47
2:H:1305:LEU:HD23	2:H:1366:ILE:CD1	2.43	0.47
1:A:1640:LYS:HG3	1:A:1641:TYR:CD1	2.50	0.47
2:H:1346:MET:HG2	2:H:1617:ARG:NH2	2.30	0.47
1:A:29:ILE:HD11	2:G:1922:VAL:CA	2.45	0.47
2:L:979:LEU:CD2	2:L:999:ALA:HB3	2.45	0.47
2:J:932:ALA:O	2:J:935:VAL:HG13	2.14	0.47
1:D:621:ASP:HB3	1:D:625:ASN:H	1.79	0.47
2:H:699:ILE:H	2:H:699:ILE:CD1	2.28	0.47
1:C:555:GLN:HG2	1:C:557:ARG:NH2	2.29	0.47
2:H:73:VAL:HA	2:H:113:PHE:HE2	1.80	0.47
2:H:1315:ILE:HA	2:H:1393:ASP:O	2.15	0.47
2:L:388:ASN:HD22	2:L:389:PHE:N	2.13	0.47
2:K:356:LEU:HD23	2:K:356:LEU:HA	1.71	0.47
2:K:1903:VAL:O	2:K:1907:ILE:HG13	2.15	0.47
2:G:342:ASN:CB	2:G:406:ARG:NH2	2.77	0.47
1:E:918:LEU:HA	1:E:921:GLU:HG2	1.97	0.47
2:K:615:TRP:CE3	2:K:647:LYS:HB3	2.50	0.47
2:K:1507:VAL:O	2:K:1531:GLU:HA	2.14	0.47
2:L:1048:TRP:CE2	2:L:1049:GLN:HG2	2.50	0.47
1:A:1473:HIS:C	1:A:1473:HIS:ND1	2.68	0.47
2:L:949:ARG:HH22	2:L:1052:ASP:CG	2.18	0.47
1:F:902:ASN:O	1:F:904:GLY:N	2.44	0.47
1:C:1592:ALA:O	1:C:1593:ASP:C	2.53	0.47
2:K:834:ASP:O	2:K:836:PRO:HD3	2.15	0.47
1:E:994:VAL:HG21	1:E:1291:TYR:CD1	2.50	0.47
2:L:544:ALA:O	2:L:554:TYR:HB3	2.15	0.47
2:J:314:LEU:HG	2:J:318:ILE:HD11	1.97	0.47
1:A:453:ASP:HB2	1:A:454:HIS:HD2	1.80	0.47
2:G:1661:GLY:HA3	2:G:1827:VAL:O	2.15	0.47
2:J:544:ALA:O	2:J:554:TYR:HB3	2.15	0.47
2:J:1276:GLU:HB3	2:J:1278:MET:HE2	1.97	0.47
2:H:1146:LEU:O	2:H:1201:GLY:HA2	2.15	0.47
1:D:541:VAL:O	1:D:545:LEU:HG	2.14	0.47
2:I:274:GLU:O	2:I:278:ARG:HG2	2.15	0.47
2:G:70:SER:HB2	2:G:74:GLU:OE2	2.15	0.47
1:E:349:MET:HG3	1:E:349:MET:O	2.15	0.47
1:D:1457:GLU:H	1:D:1457:GLU:HG3	1.42	0.47
2:L:1555:VAL:O	2:L:1555:VAL:HG12	2.14	0.47
1:F:871:PHE:CD1	1:F:871:PHE:N	2.83	0.47
2:K:544:ALA:O	2:K:554:TYR:HB3	2.15	0.47

*Continued on next page...*

*Continued from previous page...*

Atom-1	Atom-2	Distance(Å)	Clash(Å)
2:J:1749:PHE:CG	2:J:1758:ARG:HB3	2.49	0.47
2:H:1224:GLN:HG3	2:H:1578:GLU:OE2	2.15	0.47
1:B:427:ARG:O	1:B:430:VAL:HB	2.15	0.47
1:B:1501:ALA:O	1:B:1504:ARG:HB2	2.14	0.47
1:C:430:VAL:HG11	1:C:490:VAL:HG11	1.95	0.47
2:G:276:LEU:HD13	2:G:466:VAL:HG21	1.96	0.47
2:K:468:PRO:HB3	2:K:477:ASP:OD2	2.14	0.47
2:G:595:SER:CB	2:G:602:PRO:HG3	2.31	0.47
2:K:1091:HIS:O	2:K:1094:HIS:HB2	2.15	0.47
2:G:1266:HIS:N	2:G:1266:HIS:CD2	2.83	0.47
1:C:13:LEU:HD11	2:I:2058:VAL:HG21	1.97	0.47
1:E:72:THR:O	1:E:73:SER:HB3	2.15	0.47
2:H:747:ARG:HD3	2:H:1071:VAL:HG11	1.97	0.47
2:K:605:VAL:HG13	2:K:816:MET:HG3	1.96	0.47
2:J:106:LEU:HD11	2:J:143:GLY:O	2.15	0.47
1:E:447:PHE:HA	1:E:1550:GLY:O	2.15	0.47
2:J:703:ASN:O	2:J:707:GLN:HG3	2.15	0.47
2:K:1335:PHE:N	2:K:1335:PHE:CD1	2.83	0.47
2:L:1305:LEU:CD1	2:L:1305:LEU:H	2.25	0.47
1:A:36:LEU:O	1:A:76:ARG:NH2	2.46	0.47
1:E:1209:PHE:CZ	1:E:1301:VAL:HG21	2.50	0.47
1:B:1086:PHE:CZ	1:B:1310:PHE:HD2	2.33	0.47
1:B:767:HIS:CB	1:B:813:LEU:HD12	2.44	0.47
2:K:1722:ALA:HB2	2:K:1812:LEU:HD11	1.97	0.47
2:H:1361:ILE:HD11	2:H:1433:PHE:CD2	2.50	0.47
2:K:686:PRO:HB3	2:K:1187:PHE:CE1	2.49	0.47
2:K:884:PHE:CE2	2:K:1039:GLU:HA	2.50	0.47
2:G:1137:ARG:HB3	2:G:1142:ILE:HG23	1.96	0.47
2:G:179:ILE:HG12	2:G:182:TYR:HB3	1.97	0.47
1:A:1170:ALA:HB3	1:A:1188:LEU:HD13	1.97	0.47
2:K:192:THR:O	2:K:194:PRO:HD3	2.15	0.47
2:I:179:ILE:HG12	2:I:182:TYR:HB3	1.97	0.47
1:B:1359:VAL:CG1	1:B:1360:GLN:N	2.78	0.47
2:I:699:ILE:H	2:I:699:ILE:HD12	1.80	0.47
1:D:28:TRP:CZ2	1:D:53:LEU:HD22	2.50	0.47
1:F:1359:VAL:HG12	1:F:1360:GLN:N	2.30	0.47
1:E:1143:ARG:HH21	1:F:356:LYS:NZ	2.12	0.47
2:J:690:LEU:HD22	2:J:691:THR:H	1.80	0.47
2:J:1910:VAL:CG1	2:J:1973:ILE:HG21	2.44	0.47
1:B:902:ASN:O	1:B:904:GLY:N	2.47	0.47
1:C:432:GLN:O	1:C:436:ILE:HG13	2.15	0.47
2:I:1262:ARG:NH2	2:I:1277:VAL:HG11	2.29	0.47

*Continued on next page...*

*Continued from previous page...*

Atom-1	Atom-2	Distance(Å)	Clash(Å)
2:L:645:ILE:HD13	2:L:687:ILE:HD11	1.95	0.47
2:K:604:MET:HG3	2:K:627:HIS:O	2.15	0.47
1:D:443:LEU:H	1:D:443:LEU:HD12	1.79	0.47
2:H:2050:ILE:O	2:H:2050:ILE:HG12	2.15	0.47
2:G:1048:TRP:CD1	2:G:1049:GLN:HG2	2.50	0.47
2:J:1835:GLY:HA3	2:J:1839:GLY:C	2.35	0.47
1:B:378:GLU:OE1	1:E:718:SER:HA	2.14	0.47
2:J:600:VAL:HG13	2:J:601:PRO:N	2.30	0.46
1:F:1330:GLU:OE2	1:F:1342:ARG:NH2	2.49	0.46
2:G:271:GLU:HG2	2:G:301:TRP:NE1	2.29	0.46
1:F:855:ALA:CA	1:F:919:ARG:HH21	2.13	0.46
1:E:1213:VAL:HG13	1:E:1217:GLU:OE1	2.15	0.46
2:H:825:SER:CB	2:H:1053:ILE:HG13	2.45	0.46
1:A:613:PRO:HD3	1:A:628:TYR:CE2	2.50	0.46
2:K:2058:VAL:CG1	2:K:2067:ILE:HD12	2.45	0.46
2:H:487:ILE:HB	2:H:488:PRO:CD	2.40	0.46
2:I:1410:GLY:HA2	2:I:1437:GLY:O	2.15	0.46
2:G:485:ASP:HB2	2:G:488:PRO:HD2	1.96	0.46
1:F:326:ASP:HB3	1:F:333:ARG:NH1	2.24	0.46
1:F:628:TYR:OH	1:F:630:LYS:HG2	2.15	0.46
2:G:382:LEU:HB3	2:G:499:VAL:HB	1.97	0.46
2:J:1462:GLN:O	2:J:1466:VAL:HG23	2.15	0.46
2:L:102:LEU:O	2:L:106:LEU:HG	2.15	0.46
2:J:796:TRP:CH2	2:J:805:MET:HE1	2.50	0.46
1:E:1078:ILE:HB	1:E:1338:GLY:HA3	1.96	0.46
2:H:1261:PHE:HA	2:H:1284:ARG:NH1	2.30	0.46
1:A:999:LEU:HD11	1:A:1575:ASN:CB	2.46	0.46
1:B:1547:ARG:HG2	1:B:1604:TYR:CD1	2.43	0.46
1:A:470:GLY:O	1:A:474:ILE:HG13	2.14	0.46
2:L:1061:VAL:HG11	2:L:1066:ILE:HD11	1.97	0.46
2:J:1812:LEU:HD21	2:J:1857:VAL:HG11	1.97	0.46
1:A:1432:ILE:HD11	1:A:1481:GLN:CB	2.45	0.46
2:I:541:LEU:HG	2:I:552:VAL:CG1	2.44	0.46
2:J:875:PHE:HE2	2:J:906:LEU:CD2	2.27	0.46
1:C:1512:LEU:HD21	1:C:1641:TYR:CE2	2.49	0.46
2:J:1346:MET:CE	2:J:1617:ARG:NH2	2.79	0.46
2:I:159:PHE:CZ	2:I:275:LEU:HD21	2.50	0.46
2:K:1406:ASN:HB3	2:K:1411:LYS:HG3	1.96	0.46
1:F:415:TYR:CD2	1:F:1614:THR:HA	2.50	0.46
1:A:655:ALA:HB3	1:A:680:VAL:HG12	1.97	0.46
1:D:995:VAL:CG1	1:D:1375:ILE:HG23	2.45	0.46
1:B:1068:TYR:O	1:B:1072:ILE:HG13	2.15	0.46

*Continued on next page...*

*Continued from previous page...*

Atom-1	Atom-2	Distance(Å)	Clash(Å)
2:H:1160:PHE:O	2:H:1164:ILE:HG13	2.14	0.46
2:G:119:VAL:HG21	2:G:140:TYR:CD2	2.51	0.46
2:J:1207:THR:O	2:J:1215:THR:HA	2.15	0.46
1:B:995:VAL:HG13	1:B:1375:ILE:HG23	1.97	0.46
2:G:1851:MET:HE1	2:G:2024:LYS:HB3	1.97	0.46
1:B:398:VAL:HG22	1:B:710:VAL:HG22	1.97	0.46
1:B:1236:TYR:O	1:D:1237:LYS:HB2	2.15	0.46
2:I:1350:ILE:HD13	2:I:1350:ILE:HA	1.73	0.46
1:C:1359:VAL:HG12	1:C:1360:GLN:N	2.30	0.46
2:J:604:MET:HG3	2:J:627:HIS:O	2.15	0.46
1:E:1457:GLU:HG3	1:E:1457:GLU:H	1.41	0.46
2:L:2050:ILE:O	2:L:2050:ILE:HG12	2.14	0.46
2:H:664:TYR:CD1	2:H:670:MET:HE1	2.50	0.46
1:E:539:THR:O	1:E:542:GLN:HG2	2.15	0.46
2:K:818:THR:HG22	2:K:829:LYS:HB3	1.96	0.46
2:I:1156:ASP:CB	2:I:1159:SER:H	2.18	0.46
1:A:533:SER:HB3	1:A:907:PHE:CE2	2.51	0.46
2:G:1637:VAL:CG1	2:G:1679:LEU:HD22	2.45	0.46
2:K:458:MET:C	2:K:459:LYS:HG3	2.34	0.46
2:K:703:ASN:O	2:K:707:GLN:HG3	2.16	0.46
2:H:1863:ARG:HB2	2:H:2017:PHE:HE1	1.80	0.46
1:B:1159:LEU:HD12	1:B:1327:ALA:HB3	1.96	0.46
1:D:1565:PRO:CG	1:D:1572:TRP:CZ3	2.95	0.46
2:G:1519:THR:OG1	2:G:1521:GLU:HG2	2.14	0.46
1:B:1493:PHE:HE2	1:B:1509:THR:HG22	1.80	0.46
2:J:1764:MET:O	2:J:1780:ILE:HG13	2.16	0.46
2:J:1305:LEU:CD1	2:J:1305:LEU:H	2.28	0.46
2:J:1305:LEU:HD21	2:J:1365:LYS:HB2	1.98	0.46
1:D:998:GLY:HA3	1:D:1361:VAL:CG1	2.41	0.46
2:G:106:LEU:HD11	2:G:143:GLY:O	2.15	0.46
2:L:22:ARG:CG	2:L:39:THR:HA	2.42	0.46
1:A:965:TYR:CZ	1:A:1199:LEU:CD2	2.98	0.46
1:A:1553:VAL:HG22	1:A:1604:TYR:O	2.15	0.46
2:H:1904:VAL:HG22	2:H:1939:LEU:HD22	1.97	0.46
2:I:783:GLY:HA2	2:I:815:ARG:HD3	1.95	0.46
1:D:1037:ASN:CG	1:D:1674:ILE:HG23	2.35	0.46
2:G:932:ALA:O	2:G:935:VAL:HG13	2.14	0.46
2:H:1427:MET:O	2:H:1427:MET:HG3	2.15	0.46
2:H:740:ILE:HD12	2:H:740:ILE:H	1.80	0.46
2:G:347:PRO:HA	2:G:432:PHE:CE1	2.50	0.46
1:A:1052:ASP:HB3	1:A:1055:THR:HG23	1.96	0.46
1:D:653:LYS:HD3	1:D:742:TYR:CE2	2.49	0.46

*Continued on next page...*

*Continued from previous page...*

Atom-1	Atom-2	Distance(Å)	Clash(Å)
2:H:1745:LEU:HB3	2:H:1799:LEU:HD22	1.96	0.46
2:I:778:ALA:HB2	2:I:807:PHE:CD2	2.51	0.46
2:J:388:ASN:HD22	2:J:389:PHE:N	2.12	0.46
2:L:1813:MET:HG3	2:L:1814:GLU:N	2.30	0.46
2:L:274:GLU:O	2:L:278:ARG:HG2	2.16	0.46
1:E:756:ILE:HA	1:E:759:ILE:HD11	1.97	0.46
1:F:1381:MET:HG2	1:F:1382:THR:N	2.29	0.46
2:K:1257:VAL:HA	2:K:1258:PRO:HD3	1.70	0.46
2:K:70:SER:HB2	2:K:74:GLU:OE2	2.16	0.46
1:C:994:VAL:HG21	1:C:1291:TYR:CD1	2.50	0.46
2:L:859:SER:CB	2:L:863:GLU:HG3	2.44	0.46
2:L:859:SER:HB3	2:L:863:GLU:HG3	1.97	0.46
1:D:988:VAL:HG12	1:D:990:LEU:HD23	1.98	0.46
2:G:1762:MET:HG2	2:G:1779:LYS:NZ	2.29	0.46
1:F:41:THR:HG21	2:L:1691:ALA:HB2	1.98	0.46
1:F:1129:ILE:HA	1:F:1139:THR:O	2.15	0.46
1:D:398:VAL:HG22	1:D:710:VAL:HG22	1.96	0.46
2:K:2050:ILE:O	2:K:2050:ILE:HG12	2.14	0.46
2:K:820:LYS:HB3	2:K:1080:ASP:O	2.15	0.46
1:F:701:ARG:NH1	1:F:1610:ARG:NH2	2.63	0.46
2:H:276:LEU:HD12	2:H:298:ALA:O	2.15	0.46
2:J:1863:ARG:HB2	2:J:2017:PHE:HE1	1.80	0.46
1:B:537:ASN:O	1:B:541:VAL:HG23	2.15	0.46
2:G:1301:PHE:HB3	2:G:1364:ARG:NH1	2.31	0.46
2:H:1156:ASP:HB2	2:H:1159:SER:N	2.20	0.46
2:K:1764:MET:HG3	2:K:1781:PHE:HE1	1.79	0.46
2:G:612:THR:HG22	2:G:612:THR:O	2.15	0.46
2:J:24:LEU:HD12	2:J:37:VAL:CG2	2.39	0.46
1:C:407:ARG:CZ	1:C:1606:VAL:HG23	2.44	0.46
2:H:290:VAL:HA	2:H:490:LEU:CD1	2.43	0.46
1:B:905:LEU:HD22	1:B:911:LEU:HD21	1.98	0.46
2:I:1445:THR:HG23	2:I:1498:PHE:HB2	1.97	0.46
1:D:552:ILE:HG21	1:D:566:PHE:CE2	2.50	0.46
1:E:973:TRP:CD1	1:E:1648:LYS:HD2	2.50	0.46
2:L:129:ILE:HG12	2:L:131:ALA:HB3	1.98	0.46
2:J:1361:ILE:HD11	2:J:1433:PHE:CD2	2.51	0.46
2:H:1305:LEU:HD23	2:H:1366:ILE:CG1	2.45	0.46
2:J:189:ILE:HD13	2:J:259:ALA:HB3	1.97	0.46
2:H:447:ALA:O	2:H:451:ILE:HG13	2.15	0.46
2:L:1887:ASN:ND2	2:L:1890:ARG:HG3	2.30	0.46
1:A:553:ARG:HH21	1:A:567:ASN:HD21	1.62	0.46
1:C:1696:PHE:O	1:F:1402:THR:HG22	2.15	0.46

*Continued on next page...*

*Continued from previous page...*

Atom-1	Atom-2	Distance(Å)	Clash(Å)
2:G:283:THR:HG23	2:G:470:TYR:O	2.15	0.46
2:H:1812:LEU:HD21	2:H:1857:VAL:HG11	1.97	0.46
2:G:1359:LYS:N	2:G:1360:PRO:CD	2.77	0.46
1:E:335:LEU:O	1:E:335:LEU:HD12	2.15	0.46
2:H:388:ASN:HD22	2:H:389:PHE:N	2.13	0.46
2:K:120:HIS:CD2	2:K:137:VAL:CG1	2.97	0.46
2:J:718:PRO:HG2	2:J:741:LEU:CD1	2.45	0.46
2:K:980:LEU:CD2	2:K:986:LEU:HD21	2.45	0.46
2:G:1631:ARG:HA	2:G:1686:GLU:HB2	1.96	0.46
2:G:1160:PHE:CE1	2:G:1164:ILE:HD11	2.50	0.46
2:I:1324:PHE:HA	2:I:1583:VAL:HG11	1.96	0.46
2:L:1048:TRP:CD1	2:L:1049:GLN:HG2	2.50	0.46
1:F:1170:ALA:HB3	1:F:1188:LEU:HD13	1.98	0.46
1:F:799:LEU:HD12	1:F:821:LEU:HB3	1.98	0.46
2:K:1749:PHE:CG	2:K:1758:ARG:HB3	2.50	0.46
2:L:1566:LYS:O	2:L:1568:PRO:HD3	2.15	0.46
1:C:1480:ARG:NH2	1:F:1488:SER:O	2.49	0.46
2:G:205:ALA:O	2:G:209:GLN:HG3	2.14	0.46
2:K:699:ILE:HD12	2:K:699:ILE:N	2.30	0.46
1:E:1137:GLN:NE2	1:E:1137:GLN:HA	2.30	0.46
2:G:784:GLY:HA3	2:G:786:GLU:OE2	2.15	0.46
1:D:1176:PRO:O	1:D:1180:ILE:HG12	2.15	0.46
1:F:1504:ARG:NH2	1:F:1545:LEU:O	2.48	0.46
2:L:1468:ARG:CB	2:L:1468:ARG:NH1	2.76	0.46
2:H:1464:LEU:HD11	2:H:1468:ARG:HD2	1.98	0.46
2:G:788:THR:CG2	2:G:1094:HIS:CE1	2.98	0.46
2:G:279:PHE:HB2	2:G:467:ILE:HD12	1.97	0.46
2:L:468:PRO:HD3	2:L:479:ARG:HH21	1.77	0.46
2:G:1301:PHE:HD1	2:G:1364:ARG:HG2	1.81	0.46
1:D:574:ILE:HD13	1:D:584:ILE:HB	1.96	0.46
1:D:580:ASN:OD1	1:D:583:GLN:HB2	2.15	0.46
1:A:628:TYR:C	1:A:628:TYR:CD1	2.89	0.46
2:L:1346:MET:HG2	2:L:1617:ARG:NH2	2.30	0.46
1:D:679:LYS:HG2	1:D:708:GLN:CB	2.38	0.46
2:L:485:ASP:HB2	2:L:488:PRO:HD2	1.91	0.46
1:A:566:PHE:CE1	1:F:552:ILE:HD11	2.51	0.46
2:I:1017:LEU:HD21	2:I:1032:PRO:HB2	1.98	0.46
1:D:486:VAL:CG1	1:D:647:GLY:HA3	2.41	0.46
2:H:857:VAL:HG11	2:H:876:TRP:CD1	2.50	0.46
2:K:129:ILE:HG12	2:K:131:ALA:HB3	1.97	0.46
1:A:1603:ASP:HB2	1:A:1604:TYR:CD2	2.51	0.46
2:H:1445:THR:HG23	2:H:1498:PHE:HB2	1.97	0.46

*Continued on next page...*



*Continued from previous page...*

Atom-1	Atom-2	Distance(Å)	Clash(Å)
2:K:1442:TYR:HA	2:K:1445:THR:HG22	1.97	0.46
1:B:340:LEU:HD22	1:B:351:LEU:HD11	1.98	0.46
2:I:1692:TYR:O	2:I:1833:PHE:HA	2.15	0.46
1:B:421:ARG:HH22	1:B:1613:LYS:CG	2.29	0.46
2:J:1402:ASN:O	2:J:1403:ALA:HB2	2.15	0.46
2:L:1208:ASN:N	2:L:1209:PRO:HD3	2.31	0.46
2:L:170:TYR:CD2	2:L:507:PHE:HB3	2.50	0.46
2:H:378:ILE:HG23	2:H:391:VAL:CG1	2.46	0.46
2:J:784:GLY:HA3	2:J:786:GLU:OE2	2.16	0.46
1:D:1394:PRO:HB3	1:D:1627:PHE:CE2	2.50	0.46
2:J:1851:MET:HE1	2:J:2024:LYS:HB3	1.97	0.46
2:G:27:THR:HG22	2:G:32:GLU:CD	2.36	0.46
1:B:414:TYR:O	1:B:418:ILE:HG13	2.16	0.46
1:E:1544:HIS:O	1:E:1544:HIS:CG	2.68	0.46
2:G:1672:LYS:O	2:G:1672:LYS:HG2	2.14	0.46
2:G:120:HIS:CD2	2:G:137:VAL:HG11	2.51	0.46
1:D:1262:VAL:HG12	1:D:1267:LEU:HD21	1.98	0.46
1:B:768:ARG:HA	1:B:772:THR:OG1	2.15	0.46
1:A:1038:HIS:CE1	1:A:1042:LEU:HG	2.50	0.46
1:F:1343:PRO:HA	1:F:1526:SER:HA	1.97	0.46
1:B:1610:ARG:CG	1:B:1610:ARG:NH1	2.58	0.46
2:K:857:VAL:HG11	2:K:876:TRP:NE1	2.26	0.46
2:J:2017:PHE:CE2	2:J:2021:LEU:HD11	2.50	0.46
2:H:788:THR:HG21	2:H:810:CYS:SG	2.55	0.46
1:F:1079:ARG:CG	1:F:1079:ARG:NH1	2.69	0.46
1:E:833:TRP:CH2	1:E:839:ILE:HD11	2.49	0.46
2:G:911:GLN:HE21	2:G:1065:CYS:H	1.62	0.46
2:J:1499:LYS:CG	2:J:1500:ASN:H	2.29	0.46
2:I:485:ASP:CB	2:I:488:PRO:CD	2.89	0.46
2:K:930:THR:HG22	2:K:933:GLU:H	1.79	0.46
2:K:617:PHE:CD1	2:K:822:ALA:HA	2.49	0.46
2:I:208:LEU:HB3	2:I:225:LEU:HD13	1.98	0.46
1:C:1004:PRO:HD3	1:C:1572:TRP:CH2	2.51	0.46
1:A:536:SER:HB3	1:A:540:LYS:HD2	1.97	0.46
2:H:703:ASN:O	2:H:707:GLN:HG3	2.15	0.46
1:E:447:PHE:CE1	1:E:451:HIS:NE2	2.84	0.46
1:E:1363:MET:HE2	1:E:1363:MET:HB2	1.57	0.46
2:K:193:TYR:O	2:K:197:VAL:HG23	2.16	0.46
1:C:1553:VAL:HG22	1:C:1604:TYR:O	2.14	0.46
2:J:1339:GLY:HA2	2:L:376:ARG:HE	1.81	0.46
2:J:1353:GLY:CA	2:J:1397:THR:HG21	2.42	0.46
1:B:1587:PRO:HA	1:B:1611:SER:OG	2.14	0.46

*Continued on next page...*

*Continued from previous page...*

Atom-1	Atom-2	Distance(Å)	Clash(Å)
2:H:1353:GLY:CA	2:H:1397:THR:HG21	2.45	0.46
2:L:1977:ARG:HD2	2:L:1978:LYS:HE3	1.97	0.46
2:I:979:LEU:CD2	2:I:999:ALA:HB3	2.46	0.46
2:H:1751:GLY:O	2:H:1755:LYS:HG2	2.15	0.46
2:H:741:LEU:O	2:H:741:LEU:HG	2.16	0.46
1:C:726:VAL:HG21	1:C:780:ALA:CB	2.46	0.46
1:A:1414:PRO:HD2	1:E:1473:HIS:CD2	2.50	0.46
1:B:1640:LYS:HG3	1:B:1641:TYR:CD1	2.50	0.46
2:I:388:ASN:HD22	2:I:389:PHE:N	2.14	0.46
2:J:1141:LYS:CE	2:J:1143:SER:HB2	2.46	0.46
1:E:414:TYR:O	1:E:418:ILE:HG13	2.15	0.46
1:F:1525:THR:O	1:F:1526:SER:HB3	2.16	0.46
2:L:27:THR:HG22	2:L:32:GLU:CD	2.36	0.46
2:J:399:TYR:CE2	2:J:403:LEU:HD11	2.49	0.46
2:H:399:TYR:CE2	2:H:403:LEU:HD11	2.51	0.46
2:L:1740:ASN:O	2:L:1742:PRO:HD3	2.16	0.46
2:K:1708:LEU:HD22	2:K:1708:LEU:O	2.16	0.46
2:J:835:ALA:HB3	2:J:1073:ALA:HB1	1.96	0.46
1:C:1504:ARG:NH2	1:C:1545:LEU:O	2.48	0.46
1:D:1330:GLU:OE2	1:D:1342:ARG:NH2	2.48	0.46
2:K:279:PHE:HB2	2:K:467:ILE:HD12	1.98	0.46
2:L:172:ILE:HG22	2:L:514:VAL:O	2.16	0.46
2:H:827:GLN:CD	2:H:827:GLN:H	2.19	0.46
2:G:80:ILE:HG12	2:G:105:ILE:CG2	2.46	0.46
1:E:1425:LEU:CD2	1:E:1429:ARG:HH21	2.18	0.46
2:L:1266:HIS:CE1	2:L:1275:ARG:CD	2.94	0.46
2:L:609:THR:HG23	3:L:2101:FMN:O4	2.16	0.46
1:E:530:GLY:O	1:E:611:THR:HG21	2.14	0.46
2:J:867:LYS:HD3	2:J:1065:CYS:SG	2.56	0.46
1:A:552:ILE:HG21	1:A:566:PHE:CE2	2.50	0.46
1:F:1209:PHE:CZ	1:F:1301:VAL:HG21	2.51	0.46
1:B:673:LEU:HD21	1:B:884:MET:CE	2.45	0.46
2:I:1028:VAL:HA	2:I:1029:PRO:HD3	1.74	0.46
1:D:444:LEU:HD22	1:D:448:MET:CG	2.46	0.46
1:D:1467:LEU:O	1:D:1471:THR:HG23	2.16	0.46
2:J:320:LEU:O	2:J:324:GLN:HG3	2.15	0.46
2:G:1632:VAL:HB	2:G:1685:VAL:HG22	1.98	0.46
2:G:930:THR:HA	2:G:1007:LEU:HA	1.97	0.46
2:G:930:THR:HG22	2:G:933:GLU:H	1.77	0.46
1:A:1467:LEU:O	1:A:1471:THR:HG23	2.16	0.46
1:E:1581:LEU:HD13	1:E:1638:HIS:HA	1.97	0.46
1:A:1364:THR:CG2	1:A:1366:GLN:HB2	2.46	0.46

*Continued on next page...*

*Continued from previous page...*

Atom-1	Atom-2	Distance(Å)	Clash(Å)
2:K:1938:THR:HG22	2:K:1977:ARG:HA	1.98	0.46
2:L:186:LEU:CG	2:L:256:VAL:HG22	2.45	0.46
2:H:1238:GLY:O	2:H:1239:ASP:OD1	2.33	0.46
2:J:1238:GLY:O	2:J:1239:ASP:OD1	2.34	0.46
2:H:918:ASN:HB3	2:H:924:VAL:HG21	1.97	0.46
2:G:1868:GLN:O	2:G:1873:ARG:NH2	2.49	0.46
1:D:670:LEU:CD1	1:D:680:VAL:HG21	2.46	0.46
2:K:1146:LEU:HD11	2:K:1160:PHE:CE2	2.51	0.46
2:H:291:VAL:O	2:H:295:ILE:HB	2.16	0.46
1:D:1321:MET:HB3	1:D:1321:MET:HE2	1.76	0.46
2:J:2062:THR:HG22	2:J:2064:SER:N	2.31	0.46
1:F:1587:PRO:HA	1:F:1611:SER:OG	2.15	0.46
2:G:1048:TRP:NE1	2:G:1049:GLN:HG2	2.31	0.46
2:K:1572:ARG:HG2	2:K:1647:ASP:O	2.16	0.46
1:D:716:GLN:HB3	1:D:769:ILE:HG23	1.97	0.46
2:K:1932:ASP:OD2	2:K:1934:ARG:HD2	2.15	0.46
2:K:1653:LEU:HD21	2:K:1667:VAL:HG13	1.97	0.46
2:J:421:PHE:C	2:J:423:GLN:H	2.19	0.46
2:L:960:GLY:O	2:L:963:ILE:HB	2.16	0.46
1:B:994:VAL:HG21	1:B:1291:TYR:CD1	2.51	0.46
2:G:1412:MET:HE3	2:G:1412:MET:HB3	1.75	0.46
1:D:871:PHE:N	1:D:871:PHE:CD1	2.82	0.46
1:A:501:ASP:HB2	1:A:505:ASN:HB2	1.96	0.46
1:C:1672:GLY:HA3	1:C:1678:LEU:HD23	1.97	0.46
1:A:1078:ILE:HB	1:A:1338:GLY:HA3	1.97	0.46
2:L:298:ALA:HB2	2:L:304:PHE:HA	1.97	0.46
2:I:2005:PHE:HA	2:I:2010:LEU:CD1	2.31	0.46
2:K:276:LEU:HD13	2:K:466:VAL:HG21	1.97	0.46
2:J:271:GLU:HG2	2:J:301:TRP:NE1	2.30	0.46
2:G:590:VAL:CG2	2:G:1091:HIS:CD2	2.98	0.46
2:I:1103:TYR:O	2:I:1106:LYS:HB2	2.14	0.46
2:I:1301:PHE:HB3	2:I:1364:ARG:HH11	1.77	0.46
2:H:868:LEU:HD23	2:H:1066:ILE:HD12	1.97	0.46
1:A:636:TYR:HB2	1:A:888:ILE:HD11	1.96	0.46
2:I:35:PHE:CE1	2:I:105:ILE:HD13	2.50	0.46
2:I:582:LYS:HA	2:I:587:GLN:O	2.15	0.46
2:K:1764:MET:O	2:K:1780:ILE:HG13	2.16	0.46
2:I:1896:THR:HG22	2:I:1898:GLN:N	2.23	0.46
1:C:683:THR:HG21	1:C:725:LEU:HD11	1.97	0.46
1:A:566:PHE:HE1	1:F:552:ILE:HD11	1.80	0.46
2:H:617:PHE:CD1	2:H:822:ALA:HA	2.50	0.46
1:F:1149:LEU:HA	1:F:1149:LEU:HD23	1.71	0.46

*Continued on next page...*

*Continued from previous page...*

Atom-1	Atom-2	Distance(Å)	Clash(Å)
2:I:930:THR:HG22	2:I:933:GLU:H	1.79	0.46
2:G:1009:ASN:HD22	2:G:1010:ALA:N	2.14	0.46
1:A:1273:ILE:HG13	1:A:1273:ILE:O	2.16	0.46
1:C:406:ALA:HB2	1:C:439:ARG:HD2	1.98	0.46
1:D:617:LEU:HD11	1:D:636:TYR:HB2	1.98	0.46
1:D:636:TYR:HB2	1:D:888:ILE:HD11	1.96	0.46
1:C:27:ARG:HG3	2:I:2045:ALA:HB2	1.97	0.46
2:L:663:ILE:CD1	2:L:663:ILE:H	2.18	0.46
1:D:1514:ILE:HG13	1:D:1514:ILE:H	1.20	0.46
2:H:1442:TYR:CG	2:H:1499:LYS:O	2.68	0.46
2:L:1918:VAL:HG13	2:L:2006:HIS:CB	2.42	0.46
2:K:1812:LEU:HD21	2:K:1857:VAL:HG11	1.97	0.46
2:L:652:ILE:HG23	2:L:653:PRO:HD2	1.97	0.46
2:I:1204:VAL:HA	2:I:1218:SER:O	2.16	0.46
2:L:196:PHE:HD2	2:L:266:LYS:CB	2.28	0.46
1:F:767:HIS:CG	1:F:813:LEU:HD12	2.51	0.46
2:K:741:LEU:O	2:K:741:LEU:HG	2.15	0.46
2:I:1238:GLY:O	2:I:1239:ASP:OD1	2.33	0.46
2:L:1709:TYR:C	2:L:1709:TYR:CD2	2.89	0.46
2:I:1626:GLU:O	2:I:1627:ASN:HB2	2.15	0.46
1:D:623:PHE:HD2	1:D:623:PHE:N	2.14	0.46
2:G:113:PHE:N	2:G:113:PHE:CD1	2.84	0.46
2:H:1910:VAL:HG11	2:H:1973:ILE:HG21	1.97	0.46
2:H:1048:TRP:CE2	2:H:1049:GLN:HG2	2.50	0.46
1:B:501:ASP:HB2	1:B:505:ASN:HB2	1.96	0.46
2:J:1146:LEU:O	2:J:1201:GLY:HA2	2.16	0.46
2:H:421:PHE:C	2:H:423:GLN:H	2.19	0.46
2:L:746:GLY:HA3	2:L:843:TRP:CZ2	2.51	0.46
2:K:1207:THR:O	2:K:1215:THR:HA	2.16	0.46
2:G:657:GLY:HA3	2:G:688:GLU:HG2	1.98	0.46
1:C:421:ARG:HH22	1:C:1613:LYS:HB3	1.81	0.46
2:L:1932:ASP:OD2	2:L:1934:ARG:HD2	2.15	0.46
2:K:2062:THR:HG22	2:K:2063:GLY:N	2.30	0.46
2:I:1160:PHE:O	2:I:1164:ILE:HG13	2.15	0.46
2:H:1740:ASN:O	2:H:1742:PRO:HD3	2.16	0.46
2:H:1933:LEU:O	2:H:1989:LEU:HD11	2.16	0.46
2:H:2053:GLU:H	2:H:2053:GLU:HG3	1.47	0.46
1:C:349:MET:O	1:C:349:MET:HG3	2.16	0.46
1:B:458:GLU:CD	1:B:458:GLU:H	2.19	0.46
2:G:1507:VAL:O	2:G:1531:GLU:HA	2.16	0.46
1:B:1294:ILE:HD11	1:B:1302:CYS:HB3	1.98	0.46
1:A:427:ARG:HH21	1:A:518:LYS:HG2	1.81	0.46

*Continued on next page...*

*Continued from previous page...*

Atom-1	Atom-2	Distance(Å)	Clash(Å)
1:E:557:ARG:NH1	1:E:557:ARG:HG3	1.99	0.46
1:D:427:ARG:CG	1:D:427:ARG:NH1	2.50	0.46
1:A:1703:VAL:HG23	1:A:1713:PHE:CE1	2.51	0.46
1:B:1005:TRP:HE1	1:B:1561:LEU:CD2	2.22	0.46
2:I:279:PHE:HB2	2:I:467:ILE:HD12	1.97	0.46
2:L:1156:ASP:CB	2:L:1159:SER:H	2.20	0.46
2:J:1067:LEU:HB2	3:J:2101:FMN:HM71	1.98	0.46
1:B:1156:PHE:CZ	1:B:1316:TYR:HA	2.51	0.46
1:A:1280:CYS:HA	1:A:1566:LYS:O	2.16	0.46
1:A:1220:ASN:HB3	1:A:1273:ILE:HG22	1.97	0.46
2:G:942:MET:O	2:G:951:ILE:HG13	2.16	0.46
2:I:26:LEU:HD23	2:I:26:LEU:HA	1.83	0.46
2:L:1626:GLU:O	2:L:1627:ASN:HB2	2.15	0.46
1:D:999:LEU:HD11	1:D:1575:ASN:CB	2.45	0.46
2:J:1261:PHE:HA	2:J:1284:ARG:NH1	2.31	0.46
1:D:1640:LYS:HG3	1:D:1641:TYR:CD1	2.51	0.46
2:K:1805:PHE:O	2:K:1808:PRO:HD2	2.16	0.46
2:K:1483:LEU:CD2	2:K:1525:VAL:HG11	2.45	0.46
1:E:421:ARG:HH22	1:E:1613:LYS:CB	2.28	0.46
2:J:730:ILE:O	2:J:733:ALA:HB3	2.16	0.46
1:A:329:THR:O	1:A:332:GLN:HB2	2.16	0.46
2:I:119:VAL:HG21	2:I:140:TYR:CD2	2.51	0.46
2:L:1249:GLY:HA2	2:L:1256:VAL:HG22	1.97	0.46
1:E:35:ILE:HD13	2:K:1691:ALA:HB1	1.97	0.46
2:G:1141:LYS:CE	2:G:1143:SER:HB2	2.46	0.46
1:C:1473:HIS:ND1	1:C:1473:HIS:C	2.69	0.46
2:H:910:PHE:O	2:H:1063:ARG:HD3	2.16	0.46
1:E:921:GLU:HG3	1:E:922:ILE:H	1.81	0.46
2:K:1832:THR:HG21	2:K:2040:ILE:HD11	1.98	0.46
2:I:1504:TYR:HD2	2:I:1507:VAL:HG11	1.81	0.46
1:D:875:GLU:O	1:D:878:PHE:HB3	2.15	0.46
2:H:1452:VAL:O	2:H:1454:MET:HG3	2.16	0.46
2:L:205:ALA:O	2:L:209:GLN:HG3	2.16	0.46
1:A:59:ARG:NH1	2:G:1925:MET:HE2	2.31	0.46
1:F:874:GLN:H	1:F:874:GLN:HG2	1.40	0.46
2:K:1452:VAL:O	2:K:1454:MET:HG3	2.16	0.46
2:K:274:GLU:O	2:K:278:ARG:HG2	2.15	0.46
2:H:1464:LEU:HD13	2:H:1464:LEU:C	2.35	0.46
1:D:1592:ALA:O	1:D:1593:ASP:C	2.55	0.46
2:J:866:HIS:HB3	2:J:1068:GLN:O	2.16	0.46
2:J:1442:TYR:HA	2:J:1445:THR:CG2	2.39	0.46
2:H:1074:LYS:HE3	2:H:1075:TYR:CE1	2.51	0.46

*Continued on next page...*

*Continued from previous page...*

Atom-1	Atom-2	Distance(Å)	Clash(Å)
1:B:998:GLY:HA3	1:B:1361:VAL:CG1	2.43	0.46
2:K:320:LEU:O	2:K:324:GLN:HG3	2.16	0.46
1:F:535:TYR:HD2	1:F:540:LYS:CG	2.28	0.46
2:G:934:VAL:O	2:G:938:MET:HG3	2.16	0.46
2:G:1764:MET:HG3	2:G:1781:PHE:HE1	1.80	0.46
1:A:998:GLY:HA3	1:A:1361:VAL:CG1	2.41	0.46
2:H:1261:PHE:HE2	2:H:1285:ILE:HD11	1.81	0.46
1:B:883:LEU:HA	1:B:888:ILE:HD12	1.98	0.46
2:L:616:ASP:OD1	2:L:616:ASP:N	2.48	0.46
2:H:1318:ALA:HA	2:H:1391:VAL:CG2	2.44	0.46
2:J:1692:TYR:O	2:J:1833:PHE:HA	2.16	0.46
1:F:962:ASN:HB3	2:L:969:ARG:CD	2.46	0.46
2:K:1189:THR:O	2:K:1191:PRO:HD3	2.16	0.46
1:C:1640:LYS:HG3	1:C:1641:TYR:CD1	2.50	0.46
1:B:843:VAL:HG22	1:B:843:VAL:O	2.15	0.46
2:I:879:LEU:HB3	2:I:884:PHE:CE1	2.51	0.46
2:I:1208:ASN:N	2:I:1209:PRO:HD3	2.31	0.46
2:G:333:PRO:HB3	2:H:1623:TRP:CH2	2.50	0.46
2:H:182:TYR:CD1	2:H:183:PHE:N	2.84	0.46
2:G:980:LEU:CD2	2:G:986:LEU:HD21	2.46	0.46
2:J:859:SER:HB3	2:J:863:GLU:HG3	1.97	0.46
1:B:648:LEU:HD12	1:B:649:THR:H	1.81	0.46
2:H:859:SER:HB3	2:H:863:GLU:HG3	1.98	0.46
2:L:357:THR:HG22	2:L:359:SER:H	1.80	0.46
2:J:1729:ASN:O	2:J:1757:ILE:HG23	2.16	0.46
1:B:959:PRO:HB3	2:H:972:SER:HA	1.97	0.46
2:G:1257:VAL:HA	2:G:1258:PRO:HD3	1.73	0.46
2:I:690:LEU:HD22	2:I:691:THR:H	1.80	0.46
1:F:17:LEU:HD22	2:L:2041:PRO:HB3	1.98	0.46
2:H:544:ALA:O	2:H:554:TYR:HB3	2.16	0.46
1:C:1176:PRO:O	1:C:1180:ILE:HG12	2.15	0.46
2:K:888:ARG:HD3	2:K:891:ARG:NH1	2.31	0.46
1:C:538:ARG:HD2	1:C:542:GLN:NE2	2.30	0.46
2:K:2053:GLU:HG3	2:K:2053:GLU:H	1.49	0.46
1:A:875:GLU:O	1:A:878:PHE:HB3	2.15	0.46
2:G:1424:LYS:HA	2:G:1425:PRO:HD3	1.85	0.46
1:D:612:ILE:HG23	1:D:613:PRO:HD2	1.98	0.46
1:A:1159:LEU:HD12	1:A:1327:ALA:HB3	1.98	0.46
2:K:2017:PHE:HE2	2:K:2021:LEU:HD11	1.80	0.46
2:G:465:LEU:HB2	2:G:479:ARG:HG2	1.97	0.46
2:I:1616:VAL:O	2:I:1620:VAL:HG23	2.15	0.46
2:I:1305:LEU:CD1	2:I:1305:LEU:H	2.29	0.46

*Continued on next page...*

*Continued from previous page...*

Atom-1	Atom-2	Distance(Å)	Clash(Å)
2:K:856:THR:HG22	2:K:865:ILE:O	2.15	0.46
2:I:1266:HIS:CE1	2:I:1275:ARG:CD	2.94	0.46
1:D:605:ARG:CB	1:D:606:PRO:CD	2.87	0.46
1:A:1149:LEU:CB	1:E:1149:LEU:HB2	2.44	0.46
2:G:798:THR:HA	2:G:802:TYR:O	2.16	0.46
2:K:608:MET:HE1	2:K:817:MET:HG2	1.98	0.46
2:I:1602:LEU:HD22	2:I:1606:ILE:HD11	1.98	0.46
2:H:605:VAL:HB	2:H:628:ILE:CG1	2.41	0.46
1:B:21:GLN:HE22	2:H:1841:TYR:HE1	1.64	0.46
2:H:613:VAL:N	2:H:614:PRO:CD	2.79	0.46
1:A:1670:HIS:ND1	2:G:1009:ASN:ND2	2.64	0.46
2:K:676:LEU:HD23	2:K:679:ARG:NH2	2.30	0.46
2:G:1375:HIS:CE1	2:G:1610:MET:HG2	2.51	0.46
2:I:1442:TYR:O	2:I:1445:THR:HG22	2.16	0.46
2:J:942:MET:O	2:J:951:ILE:HG13	2.16	0.46
2:I:1316:VAL:HG13	2:I:1348:PHE:HE2	1.81	0.46
2:J:1261:PHE:HE2	2:J:1285:ILE:HD11	1.81	0.46
2:J:1251:THR:HG22	2:J:1292:VAL:HG13	1.97	0.46
2:J:783:GLY:CA	2:J:815:ARG:HD3	2.46	0.46
2:K:1977:ARG:HD2	2:K:1978:LYS:HE3	1.98	0.46
2:J:186:LEU:CG	2:J:256:VAL:HG22	2.46	0.46
1:B:43:ARG:NH1	2:H:1687:GLN:NE2	2.65	0.46
1:D:1386:THR:HG22	1:D:1387:ASP:N	2.31	0.46
2:K:478:LEU:HD22	2:K:481:LEU:HD11	1.99	0.46
2:J:884:PHE:HE2	2:J:1039:GLU:CA	2.29	0.46
2:G:541:LEU:HG	2:G:552:VAL:CG1	2.45	0.46
2:G:718:PRO:HG2	2:G:741:LEU:CD1	2.46	0.46
1:F:901:LEU:HD23	1:F:901:LEU:N	2.31	0.46
1:A:450:TYR:CD1	1:A:1551:ASN:HB2	2.51	0.46
1:C:340:LEU:HD22	1:C:351:LEU:HD11	1.97	0.46
2:G:731:ALA:CB	2:G:739:ILE:HD12	2.46	0.46
2:G:314:LEU:O	2:G:318:ILE:HG13	2.16	0.46
2:K:1330:ASN:HD22	2:K:1618:SER:CB	2.29	0.46
2:K:356:LEU:O	2:K:387:ARG:HA	2.16	0.46
1:A:1321:MET:HB3	1:A:1321:MET:HE2	1.86	0.46
2:I:1903:VAL:O	2:I:1907:ILE:HG13	2.16	0.46
2:H:737:PHE:HA	2:H:738:PRO:HD3	1.79	0.46
1:F:28:TRP:CE2	1:F:53:LEU:HD22	2.51	0.46
1:A:1386:THR:HG22	1:A:1387:ASP:N	2.31	0.46
1:C:749:ILE:CD1	1:C:769:ILE:HD12	2.46	0.46
1:B:1288:ASP:O	1:B:1291:TYR:HB3	2.16	0.46
2:H:1975:GLU:O	2:H:1979:GLN:HG3	2.16	0.46

*Continued on next page...*



*Continued from previous page...*

Atom-1	Atom-2	Distance(Å)	Clash(Å)
2:J:204:ILE:HG21	2:J:312:VAL:HG21	1.98	0.46
2:I:1314:GLU:O	2:I:1394:VAL:HA	2.16	0.46
1:D:1287:LEU:HA	1:D:1304:VAL:HG11	1.97	0.46
2:K:995:ARG:O	2:K:998:ALA:HB3	2.15	0.46
1:E:869:ARG:O	1:E:903:GLY:HA3	2.15	0.46
2:G:1835:GLY:HA3	2:G:1839:GLY:C	2.37	0.46
1:A:24:MET:HE2	2:G:2043:VAL:HG13	1.98	0.46
2:I:27:THR:HG22	2:I:32:GLU:CD	2.37	0.46
2:K:420:PRO:HB2	2:K:423:GLN:HB2	1.97	0.46
1:C:1090:ASP:OD1	1:C:1092:ASN:HB2	2.16	0.46
1:A:1401:LEU:O	1:A:1401:LEU:HD22	2.16	0.46
1:F:349:MET:HG3	1:F:349:MET:O	2.16	0.46
1:D:1137:GLN:HA	1:D:1137:GLN:NE2	2.30	0.46
1:F:1137:GLN:NE2	1:F:1137:GLN:HA	2.31	0.46
1:D:1359:VAL:HG12	1:D:1360:GLN:N	2.30	0.46
1:B:754:ARG:HH21	1:B:762:LYS:HD3	1.81	0.46
2:L:342:ASN:HB2	2:L:406:ARG:NH2	2.31	0.46
2:G:1910:VAL:CG1	2:G:1973:ILE:HG21	2.46	0.46
2:I:205:ALA:O	2:I:209:GLN:HG3	2.16	0.46
2:J:595:SER:HB2	2:J:600:VAL:O	2.16	0.45
2:J:652:ILE:CG2	2:J:656:ARG:HB2	2.46	0.45
2:L:1123:ALA:O	2:L:1126:GLU:OE2	2.33	0.45
2:I:276:LEU:HD11	2:I:296:ALA:HA	1.98	0.45
1:E:689:ARG:CD	1:E:1339:GLU:HG2	2.47	0.45
2:G:2017:PHE:CE2	2:G:2021:LEU:HD11	2.51	0.45
1:E:1426:GLU:HA	1:E:1429:ARG:HG3	1.99	0.45
2:K:798:THR:HA	2:K:802:TYR:O	2.15	0.45
2:L:37:VAL:HG11	2:L:42:HIS:HA	1.98	0.45
2:K:617:PHE:HE2	2:K:628:ILE:HD11	1.81	0.45
1:F:628:TYR:CD1	1:F:628:TYR:C	2.89	0.45
1:F:1591:ASN:C	1:F:1593:ASP:H	2.20	0.45
2:G:605:VAL:HB	2:G:628:ILE:CG1	2.43	0.45
2:J:930:THR:HA	2:J:1007:LEU:HA	1.97	0.45
1:A:47:ILE:HD12	2:G:1818:PHE:HD1	1.81	0.45
2:K:506:VAL:O	2:K:506:VAL:HG22	2.16	0.45
2:J:771:CYS:HB3	2:J:774:ILE:CD1	2.44	0.45
2:L:1120:ILE:HD11	2:L:1167:ASN:O	2.15	0.45
1:E:1638:HIS:ND1	1:E:1639:PRO:CD	2.79	0.45
2:G:652:ILE:CG2	2:G:656:ARG:HB2	2.46	0.45
2:K:1178:THR:HG22	2:K:1180:VAL:H	1.81	0.45
2:K:350:MET:SD	2:K:392:THR:CG2	3.04	0.45
1:A:1534:GLU:HG2	1:A:1625:PHE:HE1	1.80	0.45

*Continued on next page...*

*Continued from previous page...*

Atom-1	Atom-2	Distance(Å)	Clash(Å)
2:K:1851:MET:HB3	2:K:1851:MET:HE2	1.85	0.45
2:J:1130:ILE:HD12	2:J:1133:LEU:HD22	1.98	0.45
2:J:1017:LEU:HD21	2:J:1032:PRO:HB2	1.97	0.45
2:I:73:VAL:HA	2:I:113:PHE:HE2	1.80	0.45
2:I:1662:ARG:HG2	2:I:1686:GLU:HG2	1.98	0.45
2:J:776:LEU:HG	2:J:807:PHE:CD2	2.51	0.45
2:H:421:PHE:HB3	2:H:844:GLU:OE2	2.16	0.45
2:G:1903:VAL:O	2:G:1907:ILE:HG13	2.16	0.45
2:G:1451:GLU:HG3	2:G:1541:ILE:HD11	1.96	0.45
1:F:1475:GLU:HB3	1:F:1479:ARG:NH2	2.31	0.45
1:F:24:MET:HE2	2:L:2043:VAL:HG13	1.99	0.45
1:C:1525:THR:O	1:C:1526:SER:HB3	2.16	0.45
1:C:1706:GLU:HB2	1:C:1710:GLU:O	2.15	0.45
2:G:1749:PHE:CG	2:G:1758:ARG:HB3	2.51	0.45
2:I:2038:LYS:HD3	2:I:2038:LYS:HA	1.74	0.45
1:D:458:GLU:CD	1:D:458:GLU:H	2.19	0.45
1:D:1313:GLU:H	1:D:1313:GLU:HG2	1.48	0.45
1:E:23:ALA:HA	2:K:2007:SER:O	2.15	0.45
1:B:427:ARG:NH1	1:B:427:ARG:CG	2.48	0.45
1:F:427:ARG:O	1:F:430:VAL:HB	2.15	0.45
1:B:557:ARG:HH11	1:E:558:LEU:HA	1.80	0.45
2:I:1871:VAL:HG23	2:I:2003:VAL:HG13	1.97	0.45
2:K:792:LEU:O	2:K:792:LEU:HD12	2.16	0.45
1:B:1426:GLU:HA	1:B:1429:ARG:HG3	1.98	0.45
2:J:80:ILE:HG12	2:J:105:ILE:HG22	1.97	0.45
2:J:1266:HIS:CD2	2:J:1266:HIS:N	2.84	0.45
2:K:1426:VAL:HG12	2:K:1427:MET:HG2	1.98	0.45
2:G:608:MET:HA	3:G:2101:FMN:N5	2.31	0.45
1:E:1107:GLU:HA	1:E:1108:PRO:HD3	1.77	0.45
2:G:460:ILE:HA	2:G:461:PRO:HD3	1.80	0.45
1:E:655:ALA:O	1:E:680:VAL:HA	2.16	0.45
1:E:655:ALA:HB3	1:E:680:VAL:HG12	1.97	0.45
2:H:610:PRO:O	2:H:613:VAL:HG12	2.17	0.45
2:H:1017:LEU:O	2:H:1021:GLN:HG3	2.15	0.45
1:F:998:GLY:HA3	1:F:1361:VAL:CG1	2.43	0.45
1:A:1106:LEU:HD13	1:A:1142:LEU:HD13	1.98	0.45
2:K:1316:VAL:HG13	2:K:1348:PHE:HE2	1.81	0.45
2:J:1904:VAL:HG22	2:J:1939:LEU:CD2	2.46	0.45
2:J:1588:ASN:OD1	2:J:1589:PRO:HD2	2.16	0.45
1:C:35:ILE:HD13	2:I:1691:ALA:HB1	1.97	0.45
2:G:1622:THR:O	2:G:1626:GLU:HA	2.16	0.45
1:C:1001:GLU:O	1:C:1002:ILE:HD12	2.16	0.45

*Continued on next page...*

*Continued from previous page...*

Atom-1	Atom-2	Distance(Å)	Clash(Å)
2:H:957:LYS:HE2	2:H:1022:ARG:HH22	1.82	0.45
2:L:1250:ARG:H	2:L:1250:ARG:CD	2.29	0.45
2:K:350:MET:HG3	2:K:435:ILE:HG21	1.99	0.45
2:I:1286:LYS:HZ1	2:I:1367:ASP:HB2	1.81	0.45
1:F:340:LEU:HD22	1:F:351:LEU:HD11	1.98	0.45
2:G:731:ALA:HA	2:G:739:ILE:HD12	1.97	0.45
1:F:653:LYS:HD3	1:F:742:TYR:CE2	2.52	0.45
2:H:980:LEU:HD21	2:H:986:LEU:HD21	1.97	0.45
2:G:1406:ASN:HB3	2:G:1411:LYS:HG3	1.98	0.45
2:H:685:VAL:HA	2:H:686:PRO:HD3	1.65	0.45
2:G:910:PHE:O	2:G:1063:ARG:HD3	2.16	0.45
2:I:1250:ARG:CD	2:I:1250:ARG:H	2.28	0.45
2:K:2062:THR:HG22	2:K:2064:SER:N	2.31	0.45
1:C:1287:LEU:HA	1:C:1304:VAL:HG11	1.99	0.45
1:C:948:HIS:O	1:C:952:TYR:HD2	1.99	0.45
2:L:1975:GLU:O	2:L:1979:GLN:HG3	2.16	0.45
2:J:1199:THR:HB	2:J:1202:MET:HB3	1.98	0.45
1:C:501:ASP:HB2	1:C:505:ASN:HB2	1.98	0.45
2:G:746:GLY:HA3	2:G:843:TRP:CZ2	2.51	0.45
2:H:665:VAL:HG12	2:H:665:VAL:O	2.17	0.45
1:C:743:VAL:HG12	1:C:745:PRO:HG3	1.99	0.45
1:E:1019:LYS:HB2	1:E:1019:LYS:HE3	1.70	0.45
1:D:743:VAL:O	1:D:745:PRO:HD3	2.16	0.45
2:I:37:VAL:HG11	2:I:42:HIS:HA	1.98	0.45
1:B:1504:ARG:NH2	1:B:1545:LEU:O	2.49	0.45
1:C:1330:GLU:CG	1:C:1333:ARG:NH1	2.80	0.45
2:K:652:ILE:HG23	2:K:653:PRO:HD2	1.99	0.45
2:J:276:LEU:HD13	2:J:466:VAL:HG21	1.99	0.45
2:G:1099:LEU:HD12	2:G:1103:TYR:CB	2.47	0.45
2:I:580:LEU:CD2	2:I:1095:ILE:HG22	2.46	0.45
2:K:825:SER:CB	2:K:1053:ILE:HG13	2.46	0.45
2:K:866:HIS:HB3	2:K:1068:GLN:O	2.16	0.45
1:D:689:ARG:NH2	1:D:1591:ASN:HD21	2.13	0.45
2:I:911:GLN:HE21	2:I:1064:THR:HG23	1.81	0.45
2:K:1896:THR:CG2	2:K:1897:GLU:N	2.78	0.45
2:J:609:THR:CB	2:J:610:PRO:HD3	2.47	0.45
1:C:1301:VAL:HG23	1:C:1363:MET:HG3	1.99	0.45
2:H:613:VAL:N	2:H:614:PRO:HD3	2.32	0.45
1:E:617:LEU:HD11	1:E:636:TYR:HB2	1.98	0.45
1:A:827:ARG:NE	1:F:816:GLU:OE2	2.46	0.45
2:I:1499:LYS:CG	2:I:1500:ASN:H	2.28	0.45
2:J:930:THR:HG22	2:J:933:GLU:H	1.80	0.45

*Continued on next page...*

*Continued from previous page...*

Atom-1	Atom-2	Distance(Å)	Clash(Å)
2:G:1588:ASN:OD1	2:G:1589:PRO:HD2	2.16	0.45
2:K:197:VAL:O	2:K:200:LEU:HD23	2.16	0.45
2:K:1410:GLY:HA2	2:K:1437:GLY:O	2.17	0.45
2:J:174:GLY:H	2:J:517:GLY:CA	2.24	0.45
1:F:929:ARG:O	1:F:933:ILE:HG13	2.16	0.45
2:J:1348:PHE:O	2:J:1351:VAL:HG12	2.15	0.45
1:A:30:GLU:HG3	1:A:30:GLU:H	1.51	0.45
2:L:663:ILE:N	2:L:663:ILE:HD12	2.30	0.45
2:K:1445:THR:HG23	2:K:1498:PHE:HB2	1.98	0.45
2:J:1074:LYS:HE3	2:J:1075:TYR:CE1	2.51	0.45
1:E:1514:ILE:H	1:E:1514:ILE:HG13	1.23	0.45
2:L:1445:THR:HG23	2:L:1498:PHE:HB2	1.98	0.45
2:K:1977:ARG:CD	2:K:1978:LYS:HE3	2.46	0.45
2:J:321:ARG:HE	2:J:450:HIS:HB3	1.81	0.45
2:I:1944:ASN:HA	2:I:1993:PHE:CE1	2.52	0.45
2:I:1851:MET:HE1	2:I:2024:LYS:HB3	1.98	0.45
1:C:859:VAL:HG22	1:C:918:LEU:HB3	1.99	0.45
2:G:1709:TYR:CD2	2:G:1709:TYR:C	2.90	0.45
1:F:921:GLU:HG3	1:F:922:ILE:H	1.81	0.45
1:C:447:PHE:HE1	1:C:451:HIS:HE2	1.63	0.45
1:D:1177:GLU:O	1:D:1180:ILE:HB	2.16	0.45
2:G:1504:TYR:HD2	2:G:1507:VAL:HG11	1.81	0.45
1:F:1560:TYR:CE2	1:F:1589:ASN:HA	2.51	0.45
2:K:725:GLN:HG2	2:K:764:MET:CE	2.47	0.45
2:H:274:GLU:O	2:H:278:ARG:HG2	2.16	0.45
2:L:336:LEU:HD23	2:L:336:LEU:C	2.37	0.45
1:C:1031:MET:HB3	1:C:1031:MET:HE2	1.76	0.45
1:E:626:TRP:CZ3	1:E:898:PHE:HB2	2.51	0.45
2:I:746:GLY:HA3	2:I:843:TRP:CZ2	2.52	0.45
1:D:427:ARG:O	1:D:430:VAL:HB	2.17	0.45
1:D:490:VAL:O	1:D:490:VAL:HG12	2.17	0.45
2:J:1290:TYR:CG	2:J:1299:VAL:CG1	2.91	0.45
2:G:1767:GLU:CB	2:G:2016:PRO:HG3	2.38	0.45
1:E:612:ILE:HG12	1:E:628:TYR:HD2	1.77	0.45
2:J:610:PRO:O	2:J:613:VAL:HG12	2.16	0.45
1:A:1149:LEU:HD12	1:E:1097:LEU:CD1	2.47	0.45
2:L:914:TRP:CD1	2:L:916:GLY:CA	2.97	0.45
2:J:37:VAL:HG11	2:J:42:HIS:HA	1.97	0.45
2:J:487:ILE:HB	2:J:488:PRO:CD	2.40	0.45
1:E:653:LYS:HD3	1:E:742:TYR:CE2	2.51	0.45
1:E:1037:ASN:CB	1:E:1674:ILE:HG23	2.47	0.45
1:C:1037:ASN:HD21	2:I:1011:GLN:HG2	1.80	0.45

*Continued on next page...*

*Continued from previous page...*

Atom-1	Atom-2	Distance(Å)	Clash(Å)
1:B:444:LEU:HD22	1:B:448:MET:HG2	1.97	0.45
2:I:190:TYR:HE1	2:I:201:ILE:HG21	1.80	0.45
2:H:159:PHE:CZ	2:H:275:LEU:HD21	2.52	0.45
1:B:1317:GLU:CG	1:D:1250:LEU:HB2	2.41	0.45
2:H:1588:ASN:OD1	2:H:1589:PRO:HD2	2.15	0.45
2:I:1593:SER:HG	2:I:1596:PHE:HB2	1.80	0.45
2:J:1764:MET:HG3	2:J:1781:PHE:CE1	2.52	0.45
2:G:1588:ASN:HD21	2:G:1590:ILE:HD12	1.81	0.45
2:L:174:GLY:H	2:L:517:GLY:CA	2.24	0.45
2:I:1348:PHE:CE1	2:I:1351:VAL:HG11	2.51	0.45
2:I:1348:PHE:O	2:I:1351:VAL:HG12	2.16	0.45
1:C:36:LEU:O	1:C:76:ARG:NH2	2.49	0.45
2:J:1316:VAL:HG13	2:J:1348:PHE:CE2	2.51	0.45
2:J:612:THR:HG21	2:J:629:GLU:O	2.16	0.45
2:H:1093:ASP:O	2:H:1097:PHE:HB2	2.16	0.45
1:A:449:GLN:O	1:A:452:ILE:HG22	2.17	0.45
1:A:1496:ARG:NH2	1:E:1297:GLY:HA2	2.30	0.45
2:J:1947:LYS:HG3	2:J:1948:MET:HE2	1.97	0.45
1:F:470:GLY:O	1:F:474:ILE:HG13	2.16	0.45
2:I:718:PRO:HG2	2:I:741:LEU:HD11	1.98	0.45
1:D:1086:PHE:CZ	1:D:1310:PHE:HD2	2.34	0.45
2:L:321:ARG:HE	2:L:450:HIS:HB3	1.81	0.45
2:I:1887:ASN:ND2	2:I:1890:ARG:HG3	2.32	0.45
2:G:1175:MET:HA	2:G:1274:ILE:HD11	1.99	0.45
2:J:1426:VAL:HG12	2:J:1427:MET:HG2	1.98	0.45
1:A:498:THR:HG22	1:A:508:TYR:CD1	2.51	0.45
2:K:1238:GLY:O	2:K:1239:ASP:OD1	2.33	0.45
1:C:1055:THR:OG1	1:C:1057:GLU:HG2	2.17	0.45
2:K:291:VAL:O	2:K:295:ILE:HB	2.15	0.45
2:H:350:MET:HE2	2:H:435:ILE:HD12	1.98	0.45
2:J:741:LEU:O	2:J:741:LEU:HG	2.15	0.45
1:B:653:LYS:HD3	1:B:742:TYR:CE2	2.51	0.45
1:B:28:TRP:CE2	1:B:53:LEU:HD22	2.52	0.45
2:K:388:ASN:HD22	2:K:389:PHE:N	2.14	0.45
2:G:776:LEU:HG	2:G:807:PHE:CD2	2.51	0.45
1:D:1586:VAL:CG2	1:D:1617:ILE:HD11	2.46	0.45
1:F:994:VAL:HG21	1:F:1291:TYR:CD1	2.52	0.45
2:G:1558:GLU:O	2:G:1560:PRO:HD3	2.17	0.45
2:K:859:SER:CB	2:K:863:GLU:HG3	2.46	0.45
1:C:626:TRP:CZ3	1:C:898:PHE:HB2	2.52	0.45
2:J:555:LYS:HB3	2:J:556:PRO:HD3	1.98	0.45
1:B:1042:LEU:HD23	1:B:1042:LEU:HA	1.76	0.45

*Continued on next page...*

*Continued from previous page...*

Atom-1	Atom-2	Distance(Å)	Clash(Å)
1:E:631:LYS:O	1:E:635:ILE:HG13	2.15	0.45
2:I:859:SER:HB3	2:I:863:GLU:HG3	1.98	0.45
1:D:613:PRO:HD3	1:D:628:TYR:CE2	2.52	0.45
2:L:1464:LEU:HD11	2:L:1468:ARG:HD2	1.98	0.45
2:G:1093:ASP:O	2:G:1097:PHE:HB2	2.16	0.45
2:J:2017:PHE:HE2	2:J:2021:LEU:HD11	1.81	0.45
1:E:968:PRO:CD	1:E:1374:PRO:HB3	2.46	0.45
2:J:1301:PHE:HB3	2:J:1364:ARG:NH1	2.30	0.45
1:A:1425:LEU:HD21	1:A:1429:ARG:NH2	2.17	0.45
2:G:1972:ILE:HG13	2:G:1972:ILE:H	1.37	0.45
2:J:2058:VAL:CG1	2:J:2067:ILE:HD12	2.47	0.45
2:H:468:PRO:HD3	2:H:479:ARG:HH21	1.77	0.45
1:F:1213:VAL:CG1	1:F:1214:HIS:N	2.79	0.45
2:I:1462:GLN:O	2:I:1466:VAL:HG23	2.17	0.45
2:L:80:ILE:HG12	2:L:105:ILE:HG22	1.99	0.45
2:K:1896:THR:HG22	2:K:1898:GLN:N	2.20	0.45
2:K:1770:ASN:HB2	2:K:1776:LYS:CE	2.38	0.45
2:K:289:ILE:HD12	2:K:472:THR:OG1	2.16	0.45
2:K:220:GLN:NE2	2:K:324:GLN:HG2	2.31	0.45
1:D:422:LEU:HB3	1:D:429:ILE:CD1	2.46	0.45
1:D:30:GLU:HG3	1:D:30:GLU:H	1.52	0.45
2:L:1589:PRO:HB2	2:L:1596:PHE:HB3	1.97	0.45
2:I:1028:VAL:HG22	2:I:1030:PHE:CE2	2.52	0.45
1:B:1078:ILE:HB	1:B:1338:GLY:HA3	1.97	0.45
2:I:617:PHE:CE1	2:I:822:ALA:HB2	2.51	0.45
2:K:805:MET:HE2	2:K:805:MET:HB3	1.77	0.45
2:I:663:ILE:HD12	2:I:663:ILE:N	2.30	0.45
2:L:204:ILE:HG21	2:L:312:VAL:HG21	1.98	0.45
2:I:1316:VAL:HG13	2:I:1348:PHE:CE2	2.51	0.45
2:I:1316:VAL:HB	2:I:1391:VAL:O	2.17	0.45
2:K:1335:PHE:CE1	2:K:1629:ILE:HD11	2.51	0.45
1:E:1294:ILE:HD11	1:E:1302:CYS:HB3	1.99	0.45
1:E:1307:PHE:CA	1:E:1568:ALA:HB2	2.47	0.45
2:G:1324:PHE:N	2:G:1583:VAL:HG11	2.31	0.45
1:B:1699:PRO:HG3	1:D:1405:ARG:C	2.37	0.45
2:G:818:THR:HG22	2:G:829:LYS:HB3	1.98	0.45
2:K:321:ARG:HE	2:K:450:HIS:HB3	1.82	0.45
2:J:649:GLU:HG3	2:J:650:LYS:HG3	1.97	0.45
1:C:562:SER:CB	1:D:551:LEU:HD21	2.46	0.45
2:J:979:LEU:CD2	2:J:999:ALA:HB3	2.45	0.45
2:I:1175:MET:CE	2:I:1192:LEU:HD11	2.46	0.45
1:F:1535:SER:HB3	1:F:1602:PHE:CD1	2.52	0.45

*Continued on next page...*

*Continued from previous page...*

Atom-1	Atom-2	Distance(Å)	Clash(Å)
2:J:347:PRO:HA	2:J:432:PHE:CE1	2.51	0.45
2:I:884:PHE:CE2	2:I:1039:GLU:HA	2.51	0.45
2:G:1722:ALA:CB	2:G:1812:LEU:HD11	2.46	0.45
1:D:1055:THR:OG1	1:D:1057:GLU:HG2	2.16	0.45
2:J:980:LEU:HB2	2:J:996:ILE:CD1	2.46	0.45
2:H:1141:LYS:CE	2:H:1143:SER:HB2	2.47	0.45
1:A:1251:GLN:HG3	1:E:1321:MET:HE1	1.98	0.45
1:C:1343:PRO:HA	1:C:1526:SER:HA	1.99	0.45
2:K:1835:GLY:HA3	2:K:1839:GLY:C	2.36	0.45
2:H:1248:GLU:OE1	2:H:1248:GLU:HA	2.16	0.45
1:A:626:TRP:CZ3	1:A:898:PHE:HB2	2.52	0.45
2:H:342:ASN:HB2	2:H:406:ARG:NH2	2.32	0.45
1:E:1020:PHE:CE2	1:E:1028:MET:HG3	2.51	0.45
2:G:1281:ARG:HH22	2:G:1599:TYR:HE2	1.63	0.45
2:K:1634:SER:HB3	2:K:1684:GLU:HB2	1.99	0.45
1:B:1185:PRO:O	1:B:1188:LEU:HB2	2.17	0.45
2:J:615:TRP:HA	2:J:618:VAL:CG1	2.46	0.45
1:E:413:MET:O	1:E:416:ASP:HB2	2.16	0.45
2:K:353:ILE:O	2:K:353:ILE:HG22	2.16	0.45
2:I:1412:MET:HB3	2:I:1412:MET:HE3	1.84	0.45
1:F:1011:ARG:C	1:F:1011:ARG:HD2	2.37	0.45
2:L:2053:GLU:HG3	2:L:2053:GLU:H	1.47	0.45
2:L:420:PRO:HB2	2:L:423:GLN:HB2	1.98	0.45
2:H:759:GLN:N	2:H:760:PRO:CD	2.80	0.45
2:H:1650:THR:O	2:H:1669:ALA:HA	2.16	0.45
1:A:1504:ARG:NH2	1:A:1545:LEU:O	2.50	0.45
1:A:1160:VAL:HB	1:A:1352:MET:HE1	1.99	0.45
2:L:2017:PHE:HE2	2:L:2021:LEU:HD11	1.81	0.45
2:I:276:LEU:HD13	2:I:466:VAL:HG21	1.98	0.45
2:H:788:THR:CG2	2:H:1094:HIS:CE1	2.99	0.45
2:L:1299:VAL:O	2:L:1301:PHE:HD2	2.00	0.45
2:I:1637:VAL:HG11	2:I:1679:LEU:HD22	1.98	0.45
2:K:867:LYS:CD	2:K:1065:CYS:SG	3.02	0.45
1:A:628:TYR:C	1:A:628:TYR:HD1	2.20	0.45
2:I:1804:GLN:O	2:I:1861:PHE:HD1	1.99	0.45
2:G:1156:ASP:CB	2:G:1159:SER:H	2.22	0.45
2:L:868:LEU:HA	2:L:868:LEU:HD12	1.71	0.45
2:J:868:LEU:HD13	2:J:1068:GLN:HG3	1.97	0.45
2:L:460:ILE:O	2:L:485:ASP:HA	2.17	0.45
1:A:1213:VAL:HG13	1:A:1217:GLU:HB2	1.98	0.45
2:L:38:PRO:CD	2:L:104:LEU:HD11	2.42	0.45
2:H:1456:LEU:HD23	2:H:1457:HIS:N	2.31	0.45

*Continued on next page...*



*Continued from previous page...*

Atom-1	Atom-2	Distance(Å)	Clash(Å)
2:J:674:ILE:HB	2:J:675:PRO:HD3	1.99	0.45
2:J:250:PHE:CD2	2:J:287:GLN:HG3	2.52	0.45
2:H:1410:GLY:HA2	2:H:1437:GLY:O	2.17	0.45
2:L:253:ILE:HB	2:L:287:GLN:HE22	1.80	0.45
2:J:411:PRO:HD2	2:J:414:LEU:HD11	1.98	0.45
2:G:289:ILE:HG21	2:G:493:MET:CE	2.47	0.45
1:C:883:LEU:HA	1:C:888:ILE:HD12	1.98	0.45
1:F:689:ARG:NH2	1:F:1591:ASN:HD21	2.15	0.45
1:B:983:GLN:O	1:B:1418:ILE:HD11	2.17	0.45
2:H:102:LEU:O	2:H:106:LEU:HG	2.17	0.45
2:I:1361:ILE:HD11	2:I:1433:PHE:CD2	2.52	0.45
1:B:999:LEU:HD11	1:B:1575:ASN:CB	2.46	0.45
2:I:731:ALA:HA	2:I:739:ILE:HD12	1.98	0.45
1:E:1467:LEU:O	1:E:1471:THR:HG23	2.17	0.45
2:J:1000:TYR:HA	2:J:1001:PRO:HD2	1.79	0.45
1:C:1378:ILE:HD11	1:C:1642:LEU:HB2	1.98	0.45
1:D:1037:ASN:HD21	2:J:1011:GLN:HG2	1.82	0.45
1:C:1154:LEU:HD23	1:C:1154:LEU:HA	1.79	0.45
2:K:1318:ALA:HA	2:K:1391:VAL:CG2	2.45	0.45
2:K:1362:PHE:N	2:K:1363:PRO:CD	2.80	0.45
2:G:529:ASN:HD22	2:G:552:VAL:CG2	2.29	0.45
2:L:1250:ARG:CZ	2:L:1592:VAL:HG12	2.46	0.45
2:H:529:ASN:HD22	2:H:552:VAL:CG2	2.30	0.45
2:L:1483:LEU:CD2	2:L:1525:VAL:HG11	2.47	0.45
1:C:1522:PHE:HE2	1:C:1535:SER:HA	1.82	0.45
2:L:740:ILE:HD12	2:L:740:ILE:N	2.32	0.45
1:D:1522:PHE:HE2	1:D:1535:SER:HA	1.82	0.45
2:K:740:ILE:N	2:K:740:ILE:HD12	2.31	0.45
1:A:28:TRP:CE2	1:A:53:LEU:HD22	2.52	0.45
2:G:192:THR:O	2:G:194:PRO:HD3	2.17	0.45
1:A:670:LEU:CD1	1:A:680:VAL:HG21	2.47	0.45
2:J:350:MET:HE3	2:J:435:ILE:HD12	1.99	0.45
2:I:170:TYR:CD2	2:I:507:PHE:HB3	2.51	0.45
2:I:1141:LYS:CE	2:I:1143:SER:HB2	2.47	0.45
1:D:1068:TYR:O	1:D:1072:ILE:HG13	2.17	0.45
2:G:786:GLU:CD	2:G:786:GLU:H	2.18	0.45
2:I:70:SER:HB2	2:I:74:GLU:OE2	2.16	0.45
2:I:2062:THR:HG22	2:I:2063:GLY:N	2.30	0.45
2:I:401:LEU:HD22	2:I:405:LEU:HG	1.98	0.45
1:D:501:ASP:HB2	1:D:505:ASN:HB2	1.99	0.45
2:J:888:ARG:HD3	2:J:891:ARG:NH1	2.32	0.45
1:D:414:TYR:C	1:D:414:TYR:CD2	2.90	0.45

*Continued on next page...*

*Continued from previous page...*

Atom-1	Atom-2	Distance(Å)	Clash(Å)
2:L:737:PHE:O	2:L:773:ASN:HB3	2.17	0.45
1:B:1475:GLU:HB3	1:B:1479:ARG:NH2	2.32	0.45
1:C:1019:LYS:HE3	1:C:1019:LYS:HB2	1.69	0.45
2:L:353:ILE:HG22	2:L:353:ILE:O	2.16	0.45
1:F:1673:LEU:HD23	1:F:1673:LEU:HA	1.82	0.45
1:E:1524:GLY:HA2	1:E:1531:ASP:OD1	2.16	0.45
2:G:1146:LEU:O	2:G:1201:GLY:HA2	2.17	0.45
2:K:1183:GLN:HB2	2:K:1278:MET:CE	2.46	0.45
1:D:1475:GLU:HB3	1:D:1479:ARG:NH2	2.32	0.45
1:C:1586:VAL:CG2	1:C:1617:ILE:HD11	2.46	0.45
1:C:1682:LYS:HB3	1:F:1389:ILE:HD13	1.98	0.45
1:F:430:VAL:HG11	1:F:490:VAL:HG11	1.98	0.45
1:C:1159:LEU:HD12	1:C:1327:ALA:HB3	1.98	0.45
1:A:558:LEU:HA	1:F:557:ARG:NH1	2.31	0.45
2:G:580:LEU:HD12	2:G:1103:TYR:CD2	2.51	0.45
2:I:465:LEU:HB2	2:I:479:ARG:HG2	1.97	0.45
2:I:792:LEU:O	2:I:792:LEU:HD12	2.16	0.45
1:F:1213:VAL:HG13	1:F:1217:GLU:OE1	2.17	0.45
1:A:40:ARG:HH21	1:A:72:THR:HG22	1.81	0.45
1:A:1149:LEU:HD12	1:E:1097:LEU:HD13	1.97	0.45
2:L:1896:THR:CG2	2:L:1897:GLU:N	2.80	0.45
2:G:458:MET:C	2:G:459:LYS:HG3	2.37	0.45
2:J:208:LEU:HA	2:J:211:LEU:HD12	1.97	0.45
2:J:102:LEU:O	2:J:106:LEU:HG	2.16	0.45
1:A:47:ILE:HD12	2:G:1694:PHE:HE1	1.81	0.45
2:G:1335:PHE:N	2:G:1335:PHE:CD1	2.84	0.45
2:K:1334:ALA:HB3	2:K:1629:ILE:HD11	1.98	0.45
1:F:883:LEU:HA	1:F:888:ILE:HD12	1.98	0.45
2:G:837:GLY:HA3	2:G:1074:LYS:HG2	1.98	0.45
1:B:1212:TYR:CD2	1:B:1371:MET:HG2	2.52	0.45
1:E:1547:ARG:HG2	1:E:1604:TYR:CD1	2.45	0.45
2:H:1120:ILE:CD1	2:H:1169:TYR:CE1	2.98	0.45
2:J:823:HIS:HB3	2:J:1051:GLU:HG3	1.99	0.45
2:J:641:MET:CE	2:J:676:LEU:HD12	2.47	0.45
2:J:1175:MET:CE	2:J:1192:LEU:HD11	2.45	0.45
1:E:1640:LYS:CG	1:E:1641:TYR:CD1	3.00	0.45
2:G:1084:LYS:O	2:G:1088:ASP:HB2	2.16	0.45
2:H:1175:MET:HE1	2:H:1234:ILE:HG21	1.99	0.45
2:G:321:ARG:HE	2:G:450:HIS:HB3	1.80	0.45
1:F:29:ILE:N	2:L:1920:TYR:O	2.50	0.45
2:H:1348:PHE:CE1	2:H:1351:VAL:HG11	2.52	0.45
2:H:1208:ASN:N	2:H:1209:PRO:HD3	2.31	0.45

*Continued on next page...*

*Continued from previous page...*

Atom-1	Atom-2	Distance(Å)	Clash(Å)
1:D:1473:HIS:ND1	1:D:1473:HIS:C	2.70	0.45
1:A:653:LYS:HD3	1:A:742:TYR:CE2	2.52	0.45
2:L:980:LEU:HD21	2:L:986:LEU:HD21	1.99	0.45
1:B:655:ALA:HB3	1:B:680:VAL:HG12	1.98	0.45
1:B:921:GLU:HG3	1:B:922:ILE:H	1.82	0.45
2:J:699:ILE:H	2:J:699:ILE:CD1	2.30	0.45
2:H:1229:VAL:HG12	2:H:1230:LYS:N	2.32	0.45
1:F:1544:HIS:CD2	1:F:1544:HIS:O	2.70	0.45
2:I:1507:VAL:O	2:I:1531:GLU:HA	2.16	0.45
1:D:484:PRO:HA	1:D:485:PRO:HD3	1.64	0.45
2:L:1452:VAL:O	2:L:1454:MET:HG3	2.16	0.45
1:F:631:LYS:O	1:F:635:ILE:HG13	2.17	0.45
1:E:28:TRP:CZ2	1:E:53:LEU:HD22	2.51	0.45
1:F:995:VAL:HG13	1:F:1375:ILE:HG23	1.99	0.45
1:C:988:VAL:HG12	1:C:990:LEU:HD23	1.98	0.45
2:H:555:LYS:HB3	2:H:556:PRO:HD3	1.99	0.45
2:G:1650:THR:O	2:G:1669:ALA:HA	2.16	0.45
1:C:631:LYS:O	1:C:635:ILE:HG13	2.17	0.45
1:E:458:GLU:H	1:E:458:GLU:CD	2.20	0.45
2:L:444:LEU:HD23	2:L:444:LEU:HA	1.71	0.45
1:B:358:PHE:C	1:B:358:PHE:CD2	2.90	0.45
1:D:1050:TRP:CE3	1:D:1050:TRP:HA	2.52	0.45
2:J:912:LYS:NZ	2:J:1044:LYS:O	2.49	0.45
2:K:1451:GLU:HG3	2:K:1541:ILE:HD11	1.98	0.45
1:C:1264:MET:O	1:F:1389:ILE:HG23	2.16	0.45
1:A:1406:GLU:OE2	1:A:1504:ARG:NH1	2.49	0.45
2:J:1338:ARG:HH22	2:L:327:PRO:N	2.13	0.45
1:C:1160:VAL:HB	1:C:1352:MET:HE1	1.99	0.45
1:A:557:ARG:O	1:F:557:ARG:HD2	2.17	0.45
2:I:298:ALA:HB2	2:I:304:PHE:HA	1.98	0.45
2:G:1103:TYR:O	2:G:1106:LYS:HB2	2.17	0.45
2:K:788:THR:HG21	2:K:810:CYS:SG	2.57	0.45
2:L:1106:LYS:HB2	2:L:1109:ASN:ND2	2.31	0.45
2:J:1106:LYS:HB2	2:J:1109:ASN:ND2	2.32	0.45
1:E:1560:TYR:CE2	1:E:1589:ASN:HA	2.52	0.45
2:J:80:ILE:HG12	2:J:105:ILE:CG2	2.47	0.45
2:G:1410:GLY:HA2	2:G:1437:GLY:O	2.17	0.45
2:J:911:GLN:HE21	2:J:1064:THR:HG23	1.82	0.45
2:G:612:THR:CG2	2:G:629:GLU:O	2.65	0.45
1:A:1213:VAL:HG13	1:A:1217:GLU:OE1	2.17	0.45
2:K:208:LEU:HA	2:K:211:LEU:HD12	1.98	0.45
2:J:211:LEU:HB3	2:J:316:PHE:CZ	2.51	0.45

*Continued on next page...*

*Continued from previous page...*

Atom-1	Atom-2	Distance(Å)	Clash(Å)
1:C:1108:PRO:HA	1:C:1140:VAL:O	2.16	0.45
2:G:1521:GLU:OE1	2:G:1521:GLU:HA	2.17	0.45
2:H:159:PHE:CD2	2:H:169:ILE:HD12	2.52	0.45
1:A:1154:LEU:HD21	1:E:1118:GLU:OE2	2.16	0.45
1:E:957:THR:HG22	2:K:968:GLU:HG3	1.98	0.45
2:L:440:HIS:CD2	2:L:499:VAL:CG2	2.99	0.45
2:L:381:SER:HB2	2:L:440:HIS:HB2	1.99	0.45
2:K:771:CYS:HB3	2:K:774:ILE:CD1	2.43	0.45
1:F:1444:GLN:O	1:F:1447:VAL:HB	2.17	0.45
1:F:991:ASP:HA	1:F:1364:THR:CG2	2.47	0.45
1:B:1401:LEU:HD22	1:D:1697:LEU:HD21	1.98	0.45
2:G:649:GLU:HG3	2:G:650:LYS:HG3	1.99	0.45
2:J:541:LEU:HG	2:J:552:VAL:CG1	2.47	0.45
2:G:228:LEU:O	2:G:232:HIS:CD2	2.69	0.45
1:F:1386:THR:HG22	1:F:1387:ASP:H	1.82	0.45
2:I:1359:LYS:N	2:I:1360:PRO:CD	2.80	0.45
2:G:1206:ILE:O	2:G:1209:PRO:HG3	2.17	0.45
2:K:141:TYR:HA	2:K:144:ARG:HB3	1.98	0.45
1:D:532:ILE:CD1	1:D:866:LEU:O	2.64	0.45
1:D:655:ALA:CB	1:D:742:TYR:HB2	2.47	0.45
2:J:737:PHE:O	2:J:773:ASN:HB3	2.17	0.45
1:E:918:LEU:O	1:E:921:GLU:HG3	2.17	0.45
2:I:2062:THR:HG22	2:I:2064:SER:N	2.32	0.45
1:F:869:ARG:O	1:F:903:GLY:HA3	2.17	0.45
1:F:501:ASP:HB2	1:F:505:ASN:HB2	1.98	0.45
2:K:1017:LEU:O	2:K:1021:GLN:HG3	2.17	0.45
2:J:1127:GLU:HA	2:J:1128:PRO:HD3	1.75	0.45
1:F:744:VAL:HG12	1:F:746:PHE:CD1	2.52	0.45
1:C:511:VAL:HG12	1:C:512:PRO:HD2	1.99	0.45
1:F:1580:VAL:HG22	1:F:1585:ILE:O	2.16	0.45
1:D:536:SER:HB3	1:D:540:LYS:HD2	1.98	0.45
2:H:1835:GLY:HA3	2:H:1839:GLY:C	2.37	0.45
1:B:31:THR:HG23	2:H:2040:ILE:CG2	2.47	0.45
2:G:444:LEU:HD23	2:G:444:LEU:HA	1.77	0.45
2:K:1108:GLU:HG3	2:K:1108:GLU:H	1.58	0.45
2:H:2038:LYS:HD3	2:H:2038:LYS:HA	1.74	0.45
1:E:427:ARG:O	1:E:430:VAL:HB	2.17	0.45
2:G:298:ALA:HB2	2:G:304:PHE:HA	1.99	0.45
2:J:1464:LEU:C	2:J:1464:LEU:HD13	2.37	0.45
2:J:1678:VAL:O	2:J:1679:LEU:HD23	2.16	0.45
2:K:868:LEU:HD23	2:K:1066:ILE:HD12	1.99	0.45
2:L:1766:PHE:CE1	2:L:1869:VAL:HB	2.52	0.45

*Continued on next page...*

*Continued from previous page...*

Atom-1	Atom-2	Distance(Å)	Clash(Å)
2:G:2058:VAL:CG1	2:G:2067:ILE:HD12	2.47	0.45
2:L:868:LEU:HD13	2:L:1068:GLN:HG3	1.98	0.45
2:L:914:TRP:CH2	2:L:1033:ALA:HA	2.52	0.45
1:A:1209:PHE:CZ	1:A:1301:VAL:HG21	2.51	0.45
1:A:438:ASN:O	1:A:705:ARG:HG2	2.17	0.45
2:H:607:GLY:HA2	2:H:612:THR:HG21	1.97	0.45
2:H:612:THR:HG21	2:H:629:GLU:O	2.17	0.45
2:I:1179:GLU:CD	2:I:1179:GLU:N	2.62	0.45
2:G:663:ILE:H	2:G:663:ILE:CD1	2.23	0.45
2:J:663:ILE:N	2:J:663:ILE:HD12	2.31	0.45
2:G:1587:TYR:O	2:G:1588:ASN:C	2.54	0.45
2:K:196:PHE:HD2	2:K:266:LYS:CB	2.29	0.45
1:D:883:LEU:HA	1:D:888:ILE:HD12	1.98	0.45
2:G:1028:VAL:HG22	2:G:1030:PHE:CE2	2.51	0.45
1:B:1622:VAL:O	1:B:1622:VAL:HG13	2.17	0.45
1:E:1083:PRO:HB3	1:E:1089:TYR:O	2.17	0.45
2:J:1884:CYS:HB3	2:J:1936:LEU:CD1	2.44	0.45
1:F:1014:MET:O	1:F:1590:ARG:NH2	2.32	0.45
2:K:1362:PHE:O	2:K:1363:PRO:O	2.35	0.45
2:J:1362:PHE:N	2:J:1363:PRO:CD	2.79	0.45
1:F:967:PHE:HB3	1:F:968:PRO:HD2	1.99	0.45
1:A:1586:VAL:CG2	1:A:1617:ILE:HD11	2.47	0.45
1:B:1388:LYS:HD3	1:D:1692:GLN:HE22	1.82	0.45
1:B:41:THR:HG21	2:H:1691:ALA:HB2	1.99	0.45
2:I:918:ASN:HB3	2:I:924:VAL:HG21	1.99	0.45
1:A:1522:PHE:HE2	1:A:1535:SER:HA	1.81	0.45
2:L:179:ILE:HG12	2:L:182:TYR:HB3	1.98	0.45
2:H:1402:ASN:O	2:H:1403:ALA:HB2	2.17	0.45
2:L:1631:ARG:NH2	2:L:1688:PRO:HA	2.32	0.45
2:I:1818:PHE:HE2	2:I:1822:ARG:NH1	2.13	0.45
1:E:29:ILE:HD11	2:K:1922:VAL:CA	2.47	0.45
2:K:910:PHE:HD2	2:K:912:LYS:H	1.64	0.45
2:L:356:LEU:HA	2:L:356:LEU:HD23	1.65	0.45
1:B:414:TYR:CD2	1:B:414:TYR:C	2.91	0.45
2:H:420:PRO:HB2	2:H:423:GLN:HB2	1.99	0.45
2:I:859:SER:CB	2:I:863:GLU:HG3	2.47	0.45
1:B:1170:ALA:HB3	1:B:1188:LEU:HD13	1.98	0.45
2:L:1910:VAL:CG1	2:L:1973:ILE:HG21	2.46	0.45
2:L:712:ARG:O	2:L:738:PRO:HG2	2.16	0.45
2:L:888:ARG:HD3	2:L:891:ARG:NH1	2.31	0.45
1:C:411:LEU:HD22	1:C:1612:ILE:HD13	1.99	0.45
2:L:662:LEU:HD22	2:L:673:GLN:OE1	2.17	0.45

*Continued on next page...*

*Continued from previous page...*

Atom-1	Atom-2	Distance(Å)	Clash(Å)
1:A:1580:VAL:HG22	1:A:1585:ILE:O	2.17	0.45
1:C:1071:TYR:C	1:C:1071:TYR:CD2	2.90	0.45
2:H:1555:VAL:O	2:H:1555:VAL:HG12	2.16	0.45
2:K:336:LEU:C	2:K:336:LEU:HD23	2.36	0.45
2:K:358:ARG:HH21	2:K:383:VAL:HG21	1.81	0.45
1:D:648:LEU:HD12	1:D:649:THR:N	2.32	0.45
2:G:1236:LEU:O	2:G:1237:VAL:HG23	2.16	0.45
1:E:541:VAL:O	1:E:545:LEU:HG	2.16	0.45
2:K:27:THR:HG22	2:K:32:GLU:CD	2.37	0.45
2:I:664:TYR:CD1	2:I:670:MET:HE1	2.52	0.45
2:G:785:SER:O	2:G:789:TYR:HB2	2.17	0.45
2:K:580:LEU:HD12	2:K:1103:TYR:CD2	2.52	0.45
1:A:1148:LEU:HD21	1:E:1150:ILE:HG12	1.99	0.45
2:G:1266:HIS:C	2:G:1268:GLU:H	2.20	0.45
2:I:613:VAL:CG1	2:I:614:PRO:HD3	2.47	0.45
2:G:1067:LEU:HB2	3:G:2101:FMN:HM71	1.98	0.45
1:B:574:ILE:H	1:B:574:ILE:HG12	1.58	0.45
2:H:781:GLY:HA2	2:H:1071:VAL:CG1	2.38	0.45
2:L:857:VAL:HG11	2:L:876:TRP:NE1	2.30	0.45
1:F:1037:ASN:CG	1:F:1674:ILE:HG23	2.36	0.45
2:H:1372:LYS:O	2:H:1436:ARG:HG2	2.17	0.45
2:H:1067:LEU:HB2	3:H:2101:FMN:C7M	2.47	0.45
2:J:617:PHE:HE2	2:J:628:ILE:HD11	1.81	0.45
1:A:683:THR:HB	1:A:714:PHE:CB	2.42	0.45
2:I:1031:VAL:HG22	2:I:1041:TRP:HB3	1.98	0.45
2:L:1261:PHE:HA	2:L:1284:ARG:NH1	2.32	0.45
2:I:621:THR:OG1	2:I:1083:ILE:HD13	2.17	0.45
2:L:942:MET:HG2	2:L:1029:PRO:HG2	1.98	0.45
1:B:1565:PRO:CG	1:B:1572:TRP:CZ3	2.95	0.45
2:G:489:GLU:HG2	2:G:492:ARG:CZ	2.47	0.45
1:D:905:LEU:HD22	1:D:911:LEU:CD2	2.47	0.45
1:C:1317:GLU:CG	1:F:1250:LEU:HB2	2.43	0.45
2:I:506:VAL:O	2:I:506:VAL:HG22	2.16	0.45
2:L:1904:VAL:HG22	2:L:1939:LEU:CD2	2.46	0.45
2:I:320:LEU:O	2:I:324:GLN:HG3	2.17	0.45
2:J:1316:VAL:HG13	2:J:1348:PHE:HE2	1.82	0.45
1:D:973:TRP:CD1	1:D:1648:LYS:HD2	2.52	0.45
2:G:1692:TYR:O	2:G:1833:PHE:HA	2.17	0.45
1:B:1432:ILE:HD11	1:B:1481:GLN:CB	2.46	0.45
2:K:1692:TYR:O	2:K:1833:PHE:HA	2.16	0.45
1:F:1001:GLU:C	1:F:1002:ILE:HD12	2.38	0.45
1:F:433:CYS:SG	1:F:473:LEU:HD13	2.57	0.45

*Continued on next page...*

*Continued from previous page...*

Atom-1	Atom-2	Distance(Å)	Clash(Å)
1:F:1640:LYS:HG3	1:F:1641:TYR:CD1	2.52	0.45
2:G:1309:PHE:N	2:G:1309:PHE:CD1	2.85	0.45
2:K:776:LEU:HG	2:K:807:PHE:CD2	2.52	0.45
1:D:88:ILE:HG21	2:J:1821:MET:CE	2.47	0.45
2:G:170:TYR:CD2	2:G:507:PHE:HB3	2.52	0.45
2:G:73:VAL:HG13	2:G:113:PHE:HD2	1.82	0.45
2:G:980:LEU:HB2	2:G:996:ILE:CD1	2.47	0.45
2:H:912:LYS:NZ	2:H:1044:LYS:O	2.50	0.45
2:H:2062:THR:HG22	2:H:2064:SER:N	2.32	0.45
1:C:1359:VAL:CG1	1:C:1360:GLN:N	2.80	0.45
2:I:1160:PHE:CE1	2:I:1164:ILE:HD11	2.52	0.45
2:I:691:THR:OG1	2:I:715:SER:HB3	2.17	0.45
2:J:1084:LYS:O	2:J:1088:ASP:HB2	2.17	0.45
2:J:342:ASN:CB	2:J:406:ARG:NH2	2.80	0.45
2:L:1762:MET:HG2	2:L:1779:LYS:NZ	2.32	0.45
2:K:1047:LEU:O	2:K:1049:GLN:N	2.50	0.45
1:E:961:ALA:HB2	1:E:1022:LEU:HD12	1.99	0.45
2:I:1566:LYS:O	2:I:1568:PRO:HD3	2.17	0.45
1:B:1457:GLU:HG3	1:B:1457:GLU:H	1.41	0.45
1:B:948:HIS:O	1:B:952:TYR:HD2	2.00	0.45
1:F:421:ARG:HH22	1:F:1613:LYS:HB3	1.82	0.45
2:H:657:GLY:HA3	2:H:688:GLU:HG2	1.99	0.45
2:H:1594:ARG:NH1	2:H:1594:ARG:CG	2.61	0.44
1:F:427:ARG:CG	1:F:427:ARG:NH1	2.48	0.44
2:I:1464:LEU:HD11	2:I:1468:ARG:HD2	1.98	0.44
2:L:580:LEU:HD12	2:L:1103:TYR:CD2	2.52	0.44
2:H:1099:LEU:HD12	2:H:1103:TYR:CB	2.46	0.44
2:H:603:VAL:HG22	2:H:810:CYS:SG	2.57	0.44
2:G:2017:PHE:HE2	2:G:2021:LEU:HD11	1.82	0.44
2:J:468:PRO:HD3	2:J:479:ARG:HH21	1.82	0.44
1:F:673:LEU:HD21	1:F:884:MET:CE	2.47	0.44
2:K:44:GLN:HE21	2:K:48:LEU:HD21	1.82	0.44
1:E:532:ILE:HG22	1:E:907:PHE:CG	2.52	0.44
1:B:1363:MET:HB2	1:B:1363:MET:HE2	1.77	0.44
2:J:1521:GLU:HA	2:J:1521:GLU:OE1	2.17	0.44
2:G:705:TYR:HA	2:G:709:LEU:CD2	2.47	0.44
3:H:2101:FMN:O4'	3:H:2101:FMN:H1'2	2.16	0.44
1:F:612:ILE:HA	1:F:613:PRO:HD2	1.42	0.44
1:F:535:TYR:OH	1:F:630:LYS:HE3	2.17	0.44
2:L:1261:PHE:HE2	2:L:1285:ILE:HD11	1.83	0.44
2:K:215:TRP:HE3	2:K:215:TRP:N	2.15	0.44
1:E:1278:GLY:CA	1:E:1630:LYS:HE2	2.43	0.44

*Continued on next page...*



*Continued from previous page...*

Atom-1	Atom-2	Distance(Å)	Clash(Å)
2:L:703:ASN:O	2:L:707:GLN:HG3	2.17	0.44
1:D:1444:GLN:O	1:D:1447:VAL:HB	2.18	0.44
1:E:1330:GLU:CG	1:E:1333:ARG:NH1	2.78	0.44
2:L:1808:PRO:O	2:L:1812:LEU:HD23	2.17	0.44
2:H:1285:ILE:O	2:H:1288:PHE:HB3	2.17	0.44
2:L:805:MET:HE2	2:L:805:MET:HB3	1.80	0.44
2:L:731:ALA:CB	2:L:739:ILE:HD12	2.47	0.44
1:E:340:LEU:HD22	1:E:351:LEU:HD11	1.98	0.44
1:D:929:ARG:O	1:D:933:ILE:HG13	2.17	0.44
2:K:1626:GLU:O	2:K:1627:ASN:HB2	2.16	0.44
1:F:1052:ASP:HB3	1:F:1055:THR:HG23	1.98	0.44
2:G:1873:ARG:NH1	2:G:2002:ASP:CB	2.80	0.44
1:D:1052:ASP:HB3	1:D:1055:THR:HG23	1.99	0.44
1:E:623:PHE:N	1:E:623:PHE:HD2	2.15	0.44
1:E:995:VAL:CG1	1:E:1375:ILE:HG23	2.47	0.44
1:E:1042:LEU:HD23	1:E:1042:LEU:HA	1.73	0.44
1:C:902:ASN:C	1:C:904:GLY:H	2.19	0.44
2:G:1250:ARG:CD	2:G:1250:ARG:H	2.30	0.44
2:J:1650:THR:O	2:J:1669:ALA:HA	2.17	0.44
1:A:1343:PRO:HA	1:A:1526:SER:HA	1.99	0.44
1:B:1158:ARG:HD2	1:B:1324:THR:HB	1.99	0.44
2:K:1314:GLU:O	2:K:1394:VAL:HA	2.17	0.44
1:A:902:ASN:O	1:A:904:GLY:N	2.46	0.44
2:K:990:TYR:N	2:K:991:PRO:CD	2.80	0.44
1:A:1129:ILE:HA	1:A:1139:THR:O	2.18	0.44
2:K:784:GLY:HA3	2:K:786:GLU:OE2	2.17	0.44
2:L:1127:GLU:HA	2:L:1128:PRO:HD3	1.76	0.44
2:J:821:GLU:HG2	2:J:821:GLU:H	1.43	0.44
1:A:1137:GLN:NE2	1:A:1137:GLN:HA	2.32	0.44
2:I:286:SER:O	2:I:494:ILE:HD11	2.17	0.44
2:K:1723:ASP:OD1	2:K:1735:ILE:HG13	2.17	0.44
2:I:22:ARG:CD	2:I:39:THR:HA	2.48	0.44
2:H:276:LEU:HD11	2:H:296:ALA:HA	1.99	0.44
2:I:1067:LEU:HB2	3:I:2101:FMN:HM71	1.98	0.44
2:J:613:VAL:H	2:J:614:PRO:HD3	1.80	0.44
1:A:1301:VAL:HG23	1:A:1363:MET:CG	2.47	0.44
2:K:1521:GLU:OE1	2:K:1521:GLU:HA	2.17	0.44
1:E:679:LYS:HG2	1:E:708:GLN:CB	2.42	0.44
2:H:192:THR:O	2:H:194:PRO:HD3	2.16	0.44
2:H:208:LEU:HD12	2:H:227:ILE:HD11	1.98	0.44
2:I:215:TRP:HE3	2:I:215:TRP:N	2.14	0.44
1:B:1004:PRO:HD3	1:B:1572:TRP:CH2	2.51	0.44

*Continued on next page...*

*Continued from previous page...*

Atom-1	Atom-2	Distance(Å)	Clash(Å)
2:I:1521:GLU:OE1	2:I:1521:GLU:HA	2.18	0.44
1:B:755:GLU:CG	1:E:831:GLU:HG2	2.45	0.44
2:G:1930:ALA:HB1	2:G:2004:PRO:HB3	1.99	0.44
2:G:1871:VAL:CG2	2:G:2004:PRO:HD3	2.47	0.44
2:I:1259:LEU:HD11	2:I:1285:ILE:HG12	1.99	0.44
2:L:440:HIS:HD2	2:L:497:ASP:O	2.01	0.44
2:I:1793:TYR:CD2	2:I:1805:PHE:CZ	3.04	0.44
1:C:1622:VAL:O	1:C:1622:VAL:HG13	2.17	0.44
2:L:129:ILE:HG21	2:L:132:LYS:HG3	1.99	0.44
2:J:1204:VAL:HA	2:J:1218:SER:O	2.18	0.44
2:G:1579:ASN:O	2:G:1583:VAL:HG23	2.17	0.44
2:I:1977:ARG:CD	2:I:1978:LYS:HE3	2.47	0.44
2:L:192:THR:O	2:L:194:PRO:HD3	2.16	0.44
1:D:1168:TRP:HZ2	1:D:1192:VAL:HG11	1.83	0.44
2:L:1250:ARG:NH1	2:L:1592:VAL:CG1	2.80	0.44
2:H:541:LEU:HG	2:H:552:VAL:CG1	2.46	0.44
2:J:1346:MET:HB2	2:J:1427:MET:HE1	1.99	0.44
1:E:1055:THR:OG1	1:E:1057:GLU:HG2	2.17	0.44
1:A:1601:GLN:HB2	1:A:1602:PHE:CD2	2.53	0.44
1:E:1473:HIS:C	1:E:1473:HIS:ND1	2.70	0.44
2:K:120:HIS:HD2	2:K:137:VAL:HG21	1.83	0.44
2:H:113:PHE:CD1	2:H:113:PHE:N	2.85	0.44
1:C:450:TYR:CD1	1:C:1551:ASN:HB2	2.52	0.44
1:C:874:GLN:H	1:C:874:GLN:HG2	1.35	0.44
2:H:356:LEU:HB3	2:H:361:VAL:HG23	1.99	0.44
1:C:1591:ASN:C	1:C:1593:ASP:H	2.20	0.44
2:J:342:ASN:HB2	2:J:406:ARG:NH2	2.31	0.44
1:A:902:ASN:C	1:A:904:GLY:H	2.20	0.44
1:C:1587:PRO:HA	1:C:1611:SER:OG	2.18	0.44
1:F:1175:VAL:HA	1:F:1176:PRO:HD3	1.82	0.44
2:I:1636:HIS:O	2:I:1681:GLY:HA3	2.17	0.44
1:A:21:GLN:HE22	2:G:1841:TYR:HE1	1.64	0.44
2:K:759:GLN:N	2:K:760:PRO:CD	2.80	0.44
1:B:484:PRO:HA	1:B:485:PRO:HD3	1.64	0.44
2:J:1507:VAL:O	2:J:1531:GLU:HA	2.16	0.44
1:E:1129:ILE:HA	1:E:1139:THR:O	2.17	0.44
2:H:1194:ARG:HD2	2:H:1598:SER:O	2.17	0.44
2:G:1489:VAL:HB	2:G:1514:LEU:HB2	2.00	0.44
1:B:1313:GLU:H	1:B:1313:GLU:HG2	1.54	0.44
2:I:336:LEU:HD23	2:I:336:LEU:C	2.38	0.44
2:L:1245:THR:HG23	2:L:1260:THR:OG1	2.17	0.44
1:B:14:LEU:HD21	2:H:1844:LEU:HD21	1.99	0.44

*Continued on next page...*

*Continued from previous page...*

Atom-1	Atom-2	Distance(Å)	Clash(Å)
2:I:2017:PHE:CE2	2:I:2021:LEU:HD11	2.52	0.44
1:D:755:GLU:C	1:D:757:ASP:N	2.71	0.44
1:A:1150:ILE:HG12	1:E:1148:LEU:CD2	2.48	0.44
1:C:1491:ASN:N	1:C:1491:ASN:HD22	2.15	0.44
1:E:1213:VAL:HG13	1:E:1217:GLU:HB2	2.00	0.44
1:C:1148:LEU:HD21	1:F:1150:ILE:HG12	2.00	0.44
2:K:26:LEU:HA	2:K:26:LEU:HD23	1.85	0.44
2:I:868:LEU:HA	2:I:868:LEU:HD12	1.78	0.44
2:J:870:THR:HG21	2:J:1064:THR:O	2.18	0.44
1:C:1209:PHE:CZ	1:C:1301:VAL:HG21	2.52	0.44
2:J:1445:THR:HG23	2:J:1498:PHE:HB2	1.99	0.44
1:F:1301:VAL:HG23	1:F:1363:MET:HG3	1.98	0.44
2:K:440:HIS:CD2	2:K:499:VAL:CG2	3.01	0.44
1:E:1223:GLY:CA	1:E:1276:PRO:HD2	2.43	0.44
2:L:1404:VAL:CG2	2:L:1413:VAL:HG22	2.42	0.44
2:H:215:TRP:HE3	2:H:216:ASP:N	2.09	0.44
2:I:1589:PRO:HB2	2:I:1596:PHE:HB3	1.99	0.44
2:H:376:ARG:HH21	2:I:1339:GLY:HA2	1.82	0.44
2:J:1115:TYR:CZ	2:J:1174:ALA:HB2	2.52	0.44
2:K:197:VAL:HA	2:K:262:MET:HE1	2.00	0.44
1:B:36:LEU:O	1:B:76:ARG:NH2	2.49	0.44
2:K:737:PHE:O	2:K:773:ASN:HB3	2.17	0.44
1:A:929:ARG:O	1:A:933:ILE:HG13	2.16	0.44
2:J:938:MET:CE	2:J:959:THR:HA	2.47	0.44
2:K:1694:PHE:CD2	2:K:1843:ALA:CA	2.98	0.44
1:B:973:TRP:CD1	1:B:1648:LYS:HD2	2.52	0.44
1:F:1470:ARG:HA	1:F:1470:ARG:HD3	1.87	0.44
1:D:1275:THR:HA	1:D:1276:PRO:HD3	1.67	0.44
2:I:1977:ARG:HD2	2:I:1978:LYS:HE3	1.99	0.44
2:H:1977:ARG:HD2	2:H:1978:LYS:HE3	1.99	0.44
2:K:1248:GLU:HA	2:K:1248:GLU:OE1	2.16	0.44
2:G:740:ILE:N	2:G:740:ILE:HD12	2.33	0.44
1:B:1364:THR:CG2	1:B:1366:GLN:HB2	2.47	0.44
2:G:1812:LEU:HD21	2:G:1857:VAL:HG11	1.99	0.44
2:H:1130:ILE:HD12	2:H:1133:LEU:HD22	1.98	0.44
1:B:655:ALA:O	1:B:680:VAL:HA	2.17	0.44
2:K:1146:LEU:O	2:K:1201:GLY:HA2	2.18	0.44
2:I:1998:LEU:HB2	2:I:2001:ILE:HD12	1.99	0.44
1:F:1686:PRO:HB2	1:F:1713:PHE:CD2	2.51	0.44
2:G:291:VAL:O	2:G:295:ILE:HB	2.18	0.44
1:C:577:LEU:HD23	1:C:584:ILE:HG21	1.99	0.44
2:K:1910:VAL:HG11	2:K:1973:ILE:HG21	2.00	0.44

*Continued on next page...*

*Continued from previous page...*

Atom-1	Atom-2	Distance(Å)	Clash(Å)
2:K:270:ARG:HG3	2:K:274:GLU:OE1	2.17	0.44
2:K:421:PHE:C	2:K:423:GLN:H	2.20	0.44
1:F:533:SER:OG	1:F:611:THR:HB	2.17	0.44
2:H:888:ARG:HD3	2:H:891:ARG:NH1	2.32	0.44
2:J:1899:ALA:O	2:J:1903:VAL:HG23	2.17	0.44
1:B:635:ILE:HG13	1:B:635:ILE:H	1.58	0.44
2:G:1207:THR:O	2:G:1215:THR:HA	2.17	0.44
1:C:1185:PRO:O	1:C:1188:LEU:HB2	2.18	0.44
1:A:46:GLU:HB3	1:A:80:CYS:HA	2.00	0.44
2:I:644:ALA:O	2:I:648:ILE:HG13	2.18	0.44
1:C:1321:MET:HB3	1:C:1321:MET:HE2	1.68	0.44
1:E:490:VAL:O	1:E:490:VAL:HG12	2.17	0.44
2:L:580:LEU:CD2	2:L:1095:ILE:HG22	2.47	0.44
2:J:1086:ILE:O	2:J:1090:ILE:HG13	2.17	0.44
2:I:1099:LEU:HD12	2:I:1103:TYR:HB2	1.98	0.44
2:I:1301:PHE:HD1	2:I:1364:ARG:HG2	1.83	0.44
2:H:911:GLN:HE21	2:H:1064:THR:HG23	1.83	0.44
2:J:1637:VAL:HG11	2:J:1679:LEU:HD22	2.00	0.44
1:A:617:LEU:HD11	1:A:636:TYR:HB2	1.99	0.44
2:I:1266:HIS:CD2	2:I:1266:HIS:N	2.86	0.44
2:I:866:HIS:HB3	2:I:1068:GLN:O	2.17	0.44
2:K:1346:MET:HG2	2:K:1617:ARG:NH2	2.33	0.44
2:L:35:PHE:CE1	2:L:105:ILE:HD13	2.51	0.44
2:L:837:GLY:HA3	2:L:1074:LYS:HG2	1.99	0.44
2:G:476:GLN:HG2	2:G:476:GLN:H	1.64	0.44
2:K:381:SER:HB2	2:K:440:HIS:HB2	1.99	0.44
1:A:728:TYR:CE2	1:A:736:LEU:HD13	2.52	0.44
2:H:1521:GLU:OE1	2:H:1521:GLU:HA	2.18	0.44
1:B:1338:GLY:H	1:B:1340:MET:HG3	1.83	0.44
2:J:930:THR:HG23	2:J:933:GLU:H	1.80	0.44
2:I:1265:TYR:CE2	2:I:1267:PRO:HG3	2.52	0.44
2:K:1261:PHE:HA	2:K:1284:ARG:NH1	2.33	0.44
1:B:831:GLU:HG2	1:E:755:GLU:CG	2.44	0.44
2:L:440:HIS:CD2	2:L:499:VAL:HG23	2.52	0.44
2:G:196:PHE:HD2	2:G:266:LYS:CB	2.30	0.44
2:H:196:PHE:O	2:H:262:MET:HE1	2.17	0.44
1:E:1574:LEU:O	1:E:1578:LEU:HG	2.18	0.44
2:H:1886:VAL:CG1	2:H:1900:LEU:HD11	2.46	0.44
1:B:767:HIS:CG	1:B:813:LEU:HD12	2.52	0.44
2:J:1248:GLU:HB2	2:J:1596:PHE:CE1	2.52	0.44
2:H:2057:GLU:HA	2:H:2060:ARG:HH12	1.80	0.44
2:J:957:LYS:HE2	2:J:1022:ARG:HH22	1.81	0.44

*Continued on next page...*

*Continued from previous page...*

Atom-1	Atom-2	Distance(Å)	Clash(Å)
2:G:1938:THR:HG22	2:G:1977:ARG:HA	2.00	0.44
2:G:1130:ILE:HD12	2:G:1133:LEU:HD22	1.99	0.44
1:B:1052:ASP:HB3	1:B:1055:THR:HG23	2.00	0.44
1:D:655:ALA:HB2	1:D:742:TYR:HB2	2.00	0.44
1:E:1472:GLU:O	1:E:1475:GLU:HB2	2.18	0.44
2:L:1382:MET:HB3	2:L:1633:ARG:NH1	2.32	0.44
2:K:113:PHE:N	2:K:113:PHE:CD1	2.84	0.44
1:C:995:VAL:CG1	1:C:1375:ILE:HG23	2.48	0.44
2:K:1496:VAL:HG23	2:K:1507:VAL:HG12	2.00	0.44
1:A:414:TYR:C	1:A:414:TYR:CD2	2.91	0.44
2:I:2063:GLY:O	2:I:2065:PRO:HD3	2.16	0.44
1:C:1038:HIS:CE1	1:C:1042:LEU:HG	2.53	0.44
1:A:398:VAL:HG22	1:A:710:VAL:HG22	1.99	0.44
2:G:274:GLU:O	2:G:278:ARG:HG2	2.18	0.44
2:L:399:TYR:CE2	2:L:403:LEU:HD11	2.52	0.44
2:I:161:ALA:HA	2:I:164:GLU:HB2	2.00	0.44
2:I:357:THR:HG22	2:I:359:SER:H	1.83	0.44
1:C:24:MET:HE2	2:I:2043:VAL:HG13	1.99	0.44
2:H:834:ASP:O	2:H:836:PRO:HD3	2.18	0.44
1:E:1158:ARG:HD2	1:E:1324:THR:HB	1.99	0.44
2:H:1932:ASP:OD2	2:H:1934:ARG:HD2	2.17	0.44
2:H:1412:MET:HB3	2:H:1412:MET:HE3	1.80	0.44
1:F:1457:GLU:HG3	1:F:1457:GLU:H	1.41	0.44
1:B:1544:HIS:CG	1:B:1544:HIS:O	2.70	0.44
2:H:1572:ARG:HG2	2:H:1647:ASP:O	2.17	0.44
2:K:1818:PHE:HE2	2:K:1822:ARG:HH12	1.63	0.44
2:L:1881:TYR:HB2	2:L:2004:PRO:HG3	2.00	0.44
2:K:601:PRO:HA	2:K:602:PRO:HD3	1.87	0.44
1:E:1148:LEU:HD23	1:E:1148:LEU:HA	1.77	0.44
2:J:785:SER:O	2:J:789:TYR:HB2	2.16	0.44
2:H:590:VAL:CG2	2:H:1091:HIS:CD2	3.00	0.44
1:D:539:THR:O	1:D:542:GLN:HG2	2.18	0.44
2:K:1290:TYR:CG	2:K:1299:VAL:CG1	2.92	0.44
2:J:762:LEU:HD11	2:J:800:PHE:CB	2.48	0.44
2:L:1637:VAL:HG11	2:L:1679:LEU:HD22	1.98	0.44
2:H:1266:HIS:CE1	2:H:1275:ARG:CD	2.92	0.44
2:I:582:LYS:HG3	2:I:1110:VAL:CG1	2.47	0.44
1:B:1273:ILE:HG13	1:B:1273:ILE:O	2.17	0.44
1:E:628:TYR:CD1	1:E:628:TYR:C	2.90	0.44
2:G:38:PRO:CD	2:G:104:LEU:HD11	2.43	0.44
2:I:1896:THR:CG2	2:I:1897:GLU:N	2.80	0.44
2:J:22:ARG:HD2	2:J:42:HIS:CB	2.48	0.44

*Continued on next page...*

*Continued from previous page...*

Atom-1	Atom-2	Distance(Å)	Clash(Å)
1:C:1213:VAL:CG1	1:C:1217:GLU:HB2	2.47	0.44
1:C:1149:LEU:HD12	1:F:1097:LEU:HD13	1.98	0.44
2:L:605:VAL:HB	2:L:628:ILE:CG1	2.41	0.44
2:H:381:SER:HB2	2:H:440:HIS:HB2	1.98	0.44
2:L:211:LEU:HB3	2:L:316:PHE:CZ	2.51	0.44
2:H:609:THR:CB	2:H:610:PRO:HD3	2.47	0.44
2:G:440:HIS:CD2	2:G:499:VAL:CG2	3.00	0.44
2:H:791:TYR:HA	2:H:796:TRP:HD1	1.80	0.44
2:H:1335:PHE:CD1	2:H:1335:PHE:N	2.85	0.44
1:A:537:ASN:HB2	1:A:608:LYS:HB2	1.98	0.44
2:J:928:ASP:C	2:J:1007:LEU:HD23	2.38	0.44
2:J:1325:VAL:HG22	2:J:1335:PHE:CD2	2.52	0.44
1:E:1004:PRO:HD3	1:E:1572:TRP:HH2	1.81	0.44
2:J:1351:VAL:HG21	2:J:1583:VAL:O	2.18	0.44
1:D:36:LEU:O	1:D:76:ARG:NH2	2.49	0.44
1:A:1447:VAL:HG21	1:A:1467:LEU:HD11	2.00	0.44
1:A:1001:GLU:O	1:A:1002:ILE:HD12	2.18	0.44
1:A:1086:PHE:CZ	1:A:1310:PHE:HD2	2.35	0.44
2:H:979:LEU:CD2	2:H:999:ALA:HB3	2.44	0.44
1:F:1001:GLU:HG2	1:F:1008:ALA:HB2	1.98	0.44
1:C:1001:GLU:HG2	1:C:1008:ALA:HB2	2.00	0.44
2:K:1248:GLU:HB2	2:K:1596:PHE:CE1	2.53	0.44
2:H:321:ARG:HE	2:H:450:HIS:HB3	1.82	0.44
1:F:967:PHE:CE2	1:F:1374:PRO:HG3	2.52	0.44
1:B:1388:LYS:HD3	1:D:1692:GLN:NE2	2.33	0.44
2:I:1904:VAL:HG22	2:I:1939:LEU:CD2	2.47	0.44
2:L:1189:THR:O	2:L:1191:PRO:HD3	2.18	0.44
1:B:577:LEU:CD2	1:B:584:ILE:HG21	2.47	0.44
2:J:1249:GLY:HA2	2:J:1256:VAL:HG22	1.98	0.44
2:J:505:THR:O	2:J:507:PHE:N	2.47	0.44
2:J:1048:TRP:CE2	2:J:1049:GLN:HG2	2.52	0.44
1:A:1544:HIS:O	1:A:1544:HIS:CD2	2.71	0.44
2:L:1246:LEU:O	2:L:1258:PRO:HA	2.17	0.44
1:A:414:TYR:CE2	1:A:418:ILE:CD1	3.00	0.44
2:I:1350:ILE:O	2:I:1354:TRP:HB2	2.17	0.44
2:K:1818:PHE:HE2	2:K:1822:ARG:NH1	2.16	0.44
2:L:1084:LYS:O	2:L:1088:ASP:HB2	2.17	0.44
2:J:1811:THR:HG23	2:J:1842:SER:HB3	2.00	0.44
2:G:615:TRP:HA	2:G:618:VAL:CG1	2.47	0.44
2:G:357:THR:HG22	2:G:359:SER:H	1.83	0.44
1:D:1294:ILE:HD11	1:D:1302:CYS:HB3	1.99	0.44
2:L:422:THR:HG23	2:L:844:GLU:OE2	2.18	0.44

*Continued on next page...*

*Continued from previous page...*

Atom-1	Atom-2	Distance(Å)	Clash(Å)
2:J:1157:VAL:O	2:J:1161:MET:HG3	2.17	0.44
2:J:894:GLU:O	2:J:897:LYS:HG2	2.17	0.44
1:A:751:GLU:OE1	1:A:770:MET:HE1	2.18	0.44
2:I:1558:GLU:O	2:I:1560:PRO:HD3	2.17	0.44
1:F:1491:ASN:N	1:F:1491:ASN:HD22	2.15	0.44
1:F:1338:GLY:H	1:F:1340:MET:HG3	1.83	0.44
2:K:1863:ARG:HB2	2:K:2017:PHE:HE1	1.83	0.44
2:K:1099:LEU:HD12	2:K:1103:TYR:CB	2.47	0.44
2:K:787:ASP:O	2:K:790:PRO:HD2	2.18	0.44
2:G:465:LEU:HA	2:G:465:LEU:HD23	1.73	0.44
1:B:612:ILE:HA	1:B:628:TYR:HE2	1.83	0.44
2:L:468:PRO:HB3	2:L:477:ASP:OD2	2.17	0.44
2:J:48:LEU:HB2	2:J:79:TYR:OH	2.18	0.44
2:K:68:GLU:HB3	2:K:69:PRO:HD2	2.00	0.44
2:K:1456:LEU:HD23	2:K:1457:HIS:N	2.32	0.44
2:K:1266:HIS:CD2	2:K:1266:HIS:N	2.85	0.44
1:A:40:ARG:NH2	1:A:72:THR:HG22	2.32	0.44
2:K:1637:VAL:CG1	2:K:1679:LEU:HD22	2.48	0.44
2:H:1637:VAL:CG1	2:H:1679:LEU:HD22	2.48	0.44
2:K:22:ARG:HD2	2:K:42:HIS:CB	2.48	0.44
1:E:40:ARG:NH2	1:E:72:THR:HG22	2.32	0.44
1:C:1363:MET:HB2	1:C:1363:MET:HE2	1.72	0.44
2:J:914:TRP:CD1	2:J:916:GLY:CA	2.95	0.44
2:L:674:ILE:HB	2:L:675:PRO:HD3	2.00	0.44
1:E:1249:ILE:HD12	1:E:1250:LEU:N	2.32	0.44
2:I:1588:ASN:HD21	2:I:1590:ILE:HD12	1.83	0.44
1:C:612:ILE:HA	1:C:613:PRO:HD3	1.84	0.44
2:L:1316:VAL:HG13	2:L:1348:PHE:CE2	2.52	0.44
2:G:1269:ALA:HB1	2:G:1271:TYR:CE2	2.53	0.44
1:E:929:ARG:O	1:E:933:ILE:HG13	2.18	0.44
2:J:1323:ASP:C	2:J:1583:VAL:HG11	2.38	0.44
1:C:1275:THR:HA	1:C:1276:PRO:HD3	1.70	0.44
2:G:783:GLY:HA2	2:G:815:ARG:HD3	1.98	0.44
2:G:854:VAL:HG21	2:G:1070:PRO:CA	2.45	0.44
2:L:1093:ASP:O	2:L:1097:PHE:HB2	2.17	0.44
1:F:1378:ILE:HD11	1:F:1642:LEU:HB2	1.99	0.44
2:K:1947:LYS:HG3	2:K:1948:MET:HE2	1.98	0.44
2:J:189:ILE:HD12	2:J:256:VAL:HG13	1.99	0.44
1:D:767:HIS:CG	1:D:813:LEU:HD12	2.52	0.44
2:K:1250:ARG:H	2:K:1250:ARG:CD	2.29	0.44
1:B:1386:THR:O	1:D:1270:THR:HA	2.17	0.44
2:K:1851:MET:HE1	2:K:2024:LYS:HB3	2.00	0.44

*Continued on next page...*



*Continued from previous page...*

Atom-1	Atom-2	Distance(Å)	Clash(Å)
2:I:196:PHE:O	2:I:262:MET:HE1	2.18	0.44
2:H:1206:ILE:O	2:H:1209:PRO:HG3	2.18	0.44
2:L:932:ALA:O	2:L:935:VAL:HG13	2.17	0.44
2:J:1031:VAL:HA	2:J:1032:PRO:HD3	1.65	0.44
2:K:1690:THR:HG22	2:K:1691:ALA:N	2.32	0.44
2:J:718:PRO:HG2	2:J:741:LEU:HD11	2.00	0.44
1:C:447:PHE:HA	1:C:1550:GLY:O	2.17	0.44
2:K:871:ARG:HB2	2:K:909:ASP:HB2	1.99	0.44
2:H:776:LEU:HG	2:H:807:PHE:CD2	2.52	0.44
2:J:737:PHE:HA	2:J:738:PRO:HD3	1.83	0.44
1:D:1288:ASP:O	1:D:1291:TYR:HB3	2.17	0.44
2:I:1382:MET:HB3	2:I:1633:ARG:NH1	2.33	0.44
2:L:1507:VAL:O	2:L:1531:GLU:HA	2.18	0.44
1:B:31:THR:HG23	2:H:2040:ILE:HG21	2.00	0.44
1:B:631:LYS:O	1:B:635:ILE:HG13	2.17	0.44
2:I:1874:ASP:OD1	2:I:1878:ARG:HB3	2.17	0.44
1:A:718:SER:HB3	1:A:721:ASP:HB2	2.00	0.44
2:K:1953:ILE:O	2:K:1957:MET:HG2	2.17	0.44
2:I:990:TYR:N	2:I:991:PRO:CD	2.81	0.44
1:D:447:PHE:CE1	1:D:451:HIS:NE2	2.86	0.44
2:I:835:ALA:HB3	2:I:1073:ALA:HB1	1.99	0.44
2:L:70:SER:HB2	2:L:74:GLU:OE2	2.18	0.44
2:G:117:ASN:OD1	2:G:561:ARG:HG3	2.18	0.44
2:K:1700:GLN:O	2:K:1700:GLN:HG2	2.18	0.44
2:L:821:GLU:H	2:L:821:GLU:HG2	1.43	0.44
1:B:349:MET:HG3	1:B:349:MET:O	2.18	0.44
2:G:821:GLU:H	2:G:821:GLU:HG2	1.39	0.44
1:E:1175:VAL:HA	1:E:1176:PRO:HD3	1.83	0.44
2:I:22:ARG:HD2	2:I:42:HIS:CB	2.47	0.44
2:H:43:PHE:HD2	2:I:22:ARG:HG2	1.75	0.44
2:H:43:PHE:CD2	2:I:22:ARG:NE	2.85	0.44
2:K:271:GLU:HG2	2:K:301:TRP:NE1	2.33	0.44
1:E:22:PHE:O	2:K:2010:LEU:HD12	2.18	0.44
1:A:1491:ASN:HD22	1:A:1491:ASN:N	2.16	0.44
2:L:788:THR:CG2	2:L:1094:HIS:CE1	3.01	0.44
1:C:72:THR:O	1:C:73:SER:HB3	2.18	0.44
2:L:80:ILE:HG12	2:L:105:ILE:CG2	2.47	0.44
2:L:452:LEU:HD21	2:L:488:PRO:HA	1.98	0.44
2:I:485:ASP:HB2	2:I:488:PRO:HD2	1.93	0.44
2:K:251:PRO:HG3	2:K:316:PHE:N	2.32	0.44
1:B:689:ARG:HH21	1:B:1591:ASN:ND2	2.16	0.44
2:K:485:ASP:HB2	2:K:488:PRO:HD2	1.95	0.44

*Continued on next page...*

*Continued from previous page...*

Atom-1	Atom-2	Distance(Å)	Clash(Å)
1:A:679:LYS:HG2	1:A:708:GLN:CB	2.42	0.44
1:C:1097:LEU:HD13	1:F:1149:LEU:HD12	1.99	0.44
2:I:605:VAL:HG22	2:I:816:MET:HG3	1.98	0.44
2:I:190:TYR:CE1	2:I:201:ILE:HG21	2.52	0.44
2:L:215:TRP:HE3	2:L:216:ASP:N	2.09	0.44
1:A:1541:GLN:HE22	1:A:1633:GLN:HE22	1.65	0.44
2:H:1588:ASN:HD21	2:H:1590:ILE:HD12	1.83	0.44
2:G:1333:GLU:HG3	2:G:1338:ARG:HD2	1.99	0.44
1:B:1467:LEU:O	1:B:1471:THR:HG23	2.18	0.44
1:E:36:LEU:O	1:E:76:ARG:NH2	2.49	0.44
2:K:1335:PHE:N	2:K:1335:PHE:HD1	2.15	0.44
2:L:1915:LEU:HD13	2:L:1936:LEU:HD22	1.99	0.44
1:E:1565:PRO:CG	1:E:1572:TRP:CZ3	2.99	0.44
1:B:343:ILE:O	1:B:347:LEU:HG	2.18	0.44
2:I:938:MET:CE	2:I:959:THR:HA	2.48	0.44
1:F:30:GLU:HG3	1:F:30:GLU:H	1.53	0.44
2:G:1426:VAL:HG12	2:G:1427:MET:HG2	1.99	0.44
2:G:1886:VAL:HG11	2:G:1900:LEU:HD11	2.00	0.44
1:D:1674:ILE:HD12	2:J:1010:ALA:HB3	2.00	0.44
1:D:1154:LEU:HD23	1:D:1154:LEU:HA	1.77	0.44
2:K:589:PHE:CD1	2:K:1116:PHE:CD2	3.06	0.44
2:H:718:PRO:HG2	2:H:741:LEU:CD1	2.47	0.44
1:F:1055:THR:OG1	1:F:1057:GLU:HG2	2.17	0.44
2:K:36:LEU:HD23	2:K:36:LEU:HA	1.77	0.44
2:K:137:VAL:O	2:K:141:TYR:HD1	2.00	0.44
1:A:921:GLU:HG3	1:A:922:ILE:H	1.83	0.44
2:L:1903:VAL:O	2:L:1907:ILE:HG13	2.17	0.44
1:F:718:SER:HB3	1:F:721:ASP:HB2	1.98	0.44
2:I:980:LEU:HB2	2:I:996:ILE:CD1	2.48	0.44
2:H:1047:LEU:O	2:H:1049:GLN:N	2.51	0.44
2:G:1496:VAL:HG23	2:G:1507:VAL:HG12	2.00	0.44
2:H:1250:ARG:CD	2:H:1250:ARG:H	2.31	0.44
2:K:118:ASP:OD2	2:K:559:PHE:HB2	2.18	0.44
2:J:759:GLN:N	2:J:760:PRO:CD	2.81	0.44
1:B:1232:LEU:HD21	1:D:1232:LEU:HD11	2.00	0.44
1:A:992:LYS:HE2	1:E:1495:ARG:NH1	2.32	0.44
2:I:1236:LEU:O	2:I:1237:VAL:HG23	2.18	0.44
2:I:1975:GLU:O	2:I:1979:GLN:HG3	2.16	0.44
1:A:1175:VAL:HA	1:A:1176:PRO:HD3	1.82	0.44
1:D:1129:ILE:HA	1:D:1139:THR:O	2.18	0.44
1:F:667:ALA:O	1:F:670:LEU:HB3	2.18	0.44
1:A:869:ARG:O	1:A:903:GLY:HA3	2.17	0.44

*Continued on next page...*

*Continued from previous page...*

Atom-1	Atom-2	Distance(Å)	Clash(Å)
2:K:342:ASN:HB2	2:K:406:ARG:NH2	2.32	0.44
1:F:75:GLN:NE2	2:K:335:THR:HG23	2.33	0.44
2:K:895:LEU:HD13	2:K:1034:LEU:HB3	2.00	0.44
2:L:1412:MET:HE3	2:L:1412:MET:HB3	1.83	0.44
1:C:1137:GLN:NE2	1:C:1137:GLN:HA	2.33	0.44
1:A:1457:GLU:HG3	1:A:1457:GLU:H	1.37	0.44
2:I:1933:LEU:O	2:I:1989:LEU:HD11	2.18	0.44
2:H:120:HIS:CD2	2:H:137:VAL:HG11	2.52	0.44
2:J:1383:VAL:HG13	2:J:1384:PRO:HD2	2.00	0.44
2:I:38:PRO:CD	2:I:104:LEU:HD11	2.41	0.44
1:C:26:VAL:HG21	2:I:2006:HIS:CE1	2.52	0.44
1:C:21:GLN:O	2:I:2006:HIS:HD2	2.00	0.44
2:H:595:SER:CB	2:H:602:PRO:HG3	2.32	0.44
2:J:590:VAL:CG2	2:J:1091:HIS:CD2	2.99	0.44
2:I:1106:LYS:HB2	2:I:1109:ASN:ND2	2.33	0.44
1:E:689:ARG:NH1	1:E:1339:GLU:OE2	2.50	0.44
2:I:1305:LEU:HD23	2:I:1366:ILE:HD11	2.00	0.44
2:K:870:THR:HG21	2:K:1064:THR:O	2.18	0.44
2:L:2058:VAL:CG1	2:L:2067:ILE:HD12	2.48	0.44
2:K:1901:GLN:HB3	2:K:1905:GLU:OE2	2.18	0.44
2:L:911:GLN:HE21	2:L:1064:THR:HG23	1.82	0.44
2:G:779:GLY:HA3	2:G:811:MET:HE3	1.99	0.44
2:K:762:LEU:HD11	2:K:800:PHE:CB	2.48	0.44
2:G:613:VAL:N	2:G:614:PRO:HD3	2.32	0.44
3:K:2101:FMN:H1'2	3:K:2101:FMN:H9	1.80	0.44
2:L:1374:VAL:CG2	2:L:1436:ARG:NE	2.80	0.44
2:K:253:ILE:HB	2:K:287:GLN:NE2	2.33	0.44
2:I:1372:LYS:O	2:I:1436:ARG:HG2	2.18	0.44
1:D:714:PHE:CE1	1:D:725:LEU:HD12	2.52	0.44
2:H:2017:PHE:HE2	2:H:2021:LEU:HD11	1.83	0.44
2:I:914:TRP:O	2:I:916:GLY:N	2.45	0.44
1:B:1107:GLU:HA	1:B:1108:PRO:HD3	1.74	0.44
1:A:486:VAL:CG1	1:A:647:GLY:HA3	2.43	0.44
1:C:444:LEU:HD22	1:C:448:MET:HG2	1.99	0.44
2:H:196:PHE:HD2	2:H:266:LYS:CB	2.30	0.44
2:K:1886:VAL:CG1	2:K:1900:LEU:HD11	2.48	0.44
2:I:36:LEU:HA	2:I:36:LEU:HD23	1.76	0.44
2:L:2057:GLU:HA	2:L:2060:ARG:HH12	1.81	0.44
2:G:1199:THR:HB	2:G:1202:MET:HB3	1.99	0.44
2:K:433:LEU:HA	2:K:434:PRO:HD3	1.85	0.44
2:L:1977:ARG:CD	2:L:1978:LYS:HE3	2.47	0.44
1:D:421:ARG:HH22	1:D:1613:LYS:HG3	1.81	0.44

*Continued on next page...*

*Continued from previous page...*

Atom-1	Atom-2	Distance(Å)	Clash(Å)
2:I:957:LYS:HE2	2:I:1022:ARG:HH22	1.82	0.44
1:D:1001:GLU:O	1:D:1002:ILE:HD12	2.18	0.44
2:L:196:PHE:O	2:L:262:MET:HE1	2.17	0.44
1:F:1647:ASP:C	1:F:1649:ALA:N	2.68	0.44
2:L:128:GLY:HA2	2:L:133:LYS:NZ	2.33	0.44
1:B:1581:LEU:HD13	1:B:1638:HIS:HA	1.99	0.44
2:I:740:ILE:N	2:I:740:ILE:HD12	2.32	0.44
1:F:859:VAL:O	1:F:863:VAL:HG23	2.18	0.44
2:J:182:TYR:CD1	2:J:183:PHE:N	2.85	0.44
2:K:872:GLY:HA2	2:K:909:ASP:O	2.18	0.44
2:J:170:TYR:CD2	2:J:507:PHE:HB3	2.53	0.44
1:A:1185:PRO:O	1:A:1188:LEU:HB2	2.18	0.44
2:H:1851:MET:HE1	2:H:2024:LYS:HB3	1.98	0.44
1:B:759:ILE:O	1:E:776:ARG:NH1	2.48	0.44
2:G:1910:VAL:HG11	2:G:1973:ILE:HG21	2.00	0.44
2:J:615:TRP:CE3	2:J:647:LYS:HB3	2.53	0.44
2:K:1558:GLU:O	2:K:1560:PRO:HD3	2.18	0.44
2:I:1953:ILE:O	2:I:1957:MET:HG2	2.17	0.44
1:D:792:THR:HB	2:I:1748:HIS:O	2.17	0.44
2:L:120:HIS:CD2	2:L:137:VAL:HG11	2.53	0.44
1:B:1287:LEU:HA	1:B:1304:VAL:HG11	1.99	0.44
2:J:291:VAL:O	2:J:295:ILE:HB	2.16	0.44
2:L:401:LEU:HD22	2:L:405:LEU:HG	1.99	0.44
2:K:444:LEU:HA	2:K:444:LEU:HD23	1.73	0.44
1:B:871:PHE:N	1:B:871:PHE:CD1	2.86	0.44
2:H:26:LEU:HD23	2:H:26:LEU:HA	1.86	0.44
1:C:1544:HIS:O	1:C:1544:HIS:CG	2.69	0.44
2:H:1123:ALA:HB3	2:H:1126:GLU:HG3	1.99	0.44
1:F:1078:ILE:HB	1:F:1338:GLY:HA3	1.96	0.44
2:I:580:LEU:HD12	2:I:1103:TYR:CD2	2.53	0.44
2:K:752:HIS:CD2	2:K:866:HIS:ND1	2.86	0.44
1:D:1591:ASN:C	1:D:1593:ASP:H	2.20	0.44
2:L:2062:THR:HG22	2:L:2064:SER:N	2.33	0.44
2:H:1637:VAL:HG11	2:H:1679:LEU:HD22	2.00	0.44
2:L:1017:LEU:O	2:L:1021:GLN:HG3	2.18	0.44
1:A:1363:MET:HB2	1:A:1363:MET:HE2	1.65	0.44
2:K:452:LEU:HD21	2:K:488:PRO:HA	1.99	0.44
2:J:286:SER:OG	2:J:440:HIS:NE2	2.50	0.44
2:H:289:ILE:HG21	2:H:493:MET:CE	2.48	0.44
2:L:1587:TYR:O	2:L:1588:ASN:C	2.55	0.44
2:K:376:ARG:NH2	2:L:1339:GLY:HA2	2.33	0.44
1:F:72:THR:O	1:F:73:SER:HB3	2.18	0.44

*Continued on next page...*

*Continued from previous page...*

Atom-1	Atom-2	Distance(Å)	Clash(Å)
2:I:796:TRP:CG	2:I:797:SER:N	2.85	0.44
2:I:1404:VAL:CG2	2:I:1413:VAL:HG22	2.44	0.44
2:J:1265:TYR:CE2	2:J:1267:PRO:HG3	2.51	0.44
2:G:1338:ARG:NH1	2:I:326:TYR:CE2	2.86	0.44
2:J:1325:VAL:HG22	2:J:1335:PHE:HD2	1.82	0.44
2:G:1335:PHE:N	2:G:1335:PHE:HD1	2.16	0.44
1:F:1467:LEU:O	1:F:1471:THR:HG23	2.18	0.44
2:K:1199:THR:HG22	2:K:1200:ARG:N	2.33	0.44
2:G:1353:GLY:CA	2:G:1397:THR:HG21	2.44	0.44
2:J:1588:ASN:HA	2:J:1589:PRO:HD3	1.87	0.44
2:K:1181:PHE:CD1	2:K:1191:PRO:HD2	2.53	0.44
2:L:1362:PHE:O	2:L:1363:PRO:O	2.36	0.44
2:L:1175:MET:CE	2:L:1192:LEU:HD11	2.46	0.44
2:H:1175:MET:CE	2:H:1192:LEU:HD11	2.48	0.44
1:E:1186:VAL:HG12	1:E:1187:THR:N	2.33	0.44
1:C:901:LEU:N	1:C:901:LEU:HD23	2.33	0.44
1:B:991:ASP:HA	1:B:1364:THR:CG2	2.48	0.44
1:D:1601:GLN:HB2	1:D:1602:PHE:CD2	2.53	0.44
1:C:967:PHE:CD2	1:C:1662:GLN:HB2	2.53	0.44
2:L:1851:MET:HE2	2:L:1851:MET:HB3	1.91	0.44
2:I:505:THR:O	2:I:505:THR:CG2	2.66	0.44
1:F:655:ALA:O	1:F:680:VAL:HA	2.18	0.44
2:L:872:GLY:HA2	2:L:909:ASP:O	2.18	0.44
1:B:454:HIS:CD2	1:B:454:HIS:N	2.86	0.44
1:F:1185:PRO:O	1:F:1188:LEU:HB2	2.18	0.44
2:G:27:THR:HG22	2:G:32:GLU:HG2	2.00	0.44
1:D:414:TYR:O	1:D:418:ILE:HG13	2.17	0.44
1:A:21:GLN:HB3	1:A:21:GLN:HE21	1.57	0.44
2:I:1207:THR:O	2:I:1215:THR:HA	2.18	0.44
2:I:657:GLY:HA3	2:I:688:GLU:HG2	2.00	0.44
1:F:1158:ARG:HD2	1:F:1324:THR:HB	1.99	0.44
2:H:894:GLU:O	2:H:897:LYS:HG2	2.17	0.44
2:J:657:GLY:HA3	2:J:688:GLU:HG2	2.00	0.44
2:L:258:LEU:CD1	2:L:291:VAL:HG13	2.47	0.44
2:K:858:LEU:HD23	2:K:864:PRO:HA	2.00	0.44
1:A:1143:ARG:HH21	1:B:356:LYS:NZ	2.16	0.44
2:G:943:TYR:OH	2:G:948:LYS:HA	2.18	0.44
1:D:626:TRP:CZ3	1:D:898:PHE:HB2	2.53	0.44
1:B:1389:ILE:HD13	1:D:1682:LYS:HB3	1.98	0.43
1:C:490:VAL:HG12	1:C:490:VAL:O	2.18	0.43
2:I:172:ILE:HG22	2:I:514:VAL:O	2.18	0.43
1:A:1695:VAL:HG11	1:A:1713:PHE:CE2	2.53	0.43

*Continued on next page...*

*Continued from previous page...*

Atom-1	Atom-2	Distance(Å)	Clash(Å)
2:H:580:LEU:HD12	2:H:1103:TYR:CD2	2.52	0.43
1:D:1148:LEU:HA	1:D:1148:LEU:HD23	1.78	0.43
2:H:1266:HIS:CD2	2:H:1266:HIS:N	2.86	0.43
1:B:40:ARG:HH21	1:B:72:THR:HG22	1.82	0.43
2:G:868:LEU:HD13	2:G:1068:GLN:HG3	1.99	0.43
1:B:1592:ALA:O	1:B:1593:ASP:C	2.55	0.43
2:J:306:THR:O	2:J:310:ARG:HG3	2.17	0.43
2:K:617:PHE:CZ	2:K:1083:ILE:HD12	2.53	0.43
2:I:251:PRO:HG3	2:I:316:PHE:N	2.32	0.43
2:H:2017:PHE:CE2	2:H:2021:LEU:HD11	2.53	0.43
2:G:208:LEU:HB3	2:G:225:LEU:HD13	1.99	0.43
2:G:289:ILE:HD12	2:G:472:THR:OG1	2.17	0.43
2:G:381:SER:HB2	2:G:440:HIS:HB2	2.00	0.43
2:H:1587:TYR:O	2:H:1588:ASN:C	2.56	0.43
2:H:476:GLN:H	2:H:476:GLN:HG2	1.63	0.43
2:K:196:PHE:CD2	2:K:266:LYS:CB	3.01	0.43
2:I:1729:ASN:HA	2:I:1757:ILE:HD13	2.00	0.43
1:F:444:LEU:HD22	1:F:448:MET:HG2	1.99	0.43
1:E:1301:VAL:HG22	1:E:1302:CYS:H	1.83	0.43
2:G:129:ILE:HG12	2:G:131:ALA:HB3	2.00	0.43
2:K:1915:LEU:HD13	2:K:1936:LEU:HD22	2.00	0.43
2:K:1881:TYR:CG	2:K:2004:PRO:HG3	2.52	0.43
2:H:641:MET:CE	2:H:676:LEU:HD12	2.48	0.43
2:I:730:ILE:O	2:I:733:ALA:HB3	2.17	0.43
2:J:1248:GLU:OE2	2:J:1250:ARG:HG2	2.18	0.43
2:G:1318:ALA:HA	2:G:1391:VAL:CG2	2.47	0.43
2:L:1248:GLU:HA	2:L:1248:GLU:OE1	2.16	0.43
1:E:1183:VAL:HG13	1:E:1252:GLU:OE1	2.17	0.43
1:F:1307:PHE:CA	1:F:1568:ALA:HB2	2.48	0.43
2:J:1887:ASN:ND2	2:J:1890:ARG:HG3	2.32	0.43
2:J:113:PHE:CD1	2:J:113:PHE:N	2.86	0.43
2:K:258:LEU:HD12	2:K:291:VAL:HG13	2.00	0.43
2:G:138:ARG:HB3	2:G:192:THR:HG23	1.99	0.43
2:I:1709:TYR:CE2	2:I:1716:LYS:HG2	2.53	0.43
2:H:686:PRO:HB3	2:H:1187:PHE:CE1	2.53	0.43
2:G:505:THR:O	2:G:507:PHE:N	2.46	0.43
2:G:2063:GLY:O	2:G:2065:PRO:HD3	2.18	0.43
2:I:120:HIS:CD2	2:I:137:VAL:CG1	3.01	0.43
2:H:1496:VAL:HG23	2:H:1507:VAL:HG12	2.00	0.43
1:A:739:ASP:OD2	1:A:790:TYR:CG	2.71	0.43
1:F:1359:VAL:CG1	1:F:1360:GLN:N	2.81	0.43
1:A:511:VAL:HG12	1:A:512:PRO:HD2	2.00	0.43

*Continued on next page...*

*Continued from previous page...*

Atom-1	Atom-2	Distance(Å)	Clash(Å)
1:D:943:VAL:HG12	1:D:944:ASN:OD1	2.18	0.43
1:F:414:TYR:CD2	1:F:414:TYR:C	2.90	0.43
2:H:990:TYR:N	2:H:991:PRO:CD	2.81	0.43
1:F:743:VAL:O	1:F:745:PRO:HD3	2.18	0.43
2:G:1183:GLN:HB2	2:G:1278:MET:CE	2.47	0.43
2:I:988:GLU:HA	2:I:989:PRO:HD3	1.74	0.43
1:B:350:ASP:HB3	1:B:353:ALA:HB2	2.00	0.43
1:F:484:PRO:HA	1:F:485:PRO:HD3	1.62	0.43
2:J:990:TYR:N	2:J:991:PRO:CD	2.81	0.43
1:B:874:GLN:HG2	1:B:874:GLN:H	1.39	0.43
2:H:1081:GLU:H	2:H:1081:GLU:HG3	1.65	0.43
2:L:769:ARG:HA	2:L:769:ARG:HD3	1.79	0.43
2:J:890:LYS:HB2	2:J:890:LYS:HE3	1.81	0.43
2:K:1084:LYS:O	2:K:1088:ASP:HB2	2.18	0.43
1:F:829:TYR:OH	1:F:896:PRO:HD2	2.18	0.43
2:L:615:TRP:HA	2:L:618:VAL:CG1	2.47	0.43
2:L:161:ALA:HB1	2:L:166:ASN:HD22	1.83	0.43
1:C:409:ASP:CG	1:C:701:ARG:NH1	2.71	0.43
1:B:409:ASP:CG	1:B:701:ARG:NH1	2.72	0.43
1:C:21:GLN:HB3	1:C:21:GLN:HE21	1.60	0.43
2:H:300:THR:O	2:H:304:PHE:HB2	2.18	0.43
2:H:652:ILE:CG2	2:H:656:ARG:HB2	2.47	0.43
1:D:22:PHE:HE2	2:J:2017:PHE:CG	2.36	0.43
1:A:1425:LEU:CD2	1:A:1429:ARG:HH21	2.16	0.43
2:K:48:LEU:HB2	2:K:79:TYR:OH	2.19	0.43
2:G:1637:VAL:HG11	2:G:1679:LEU:HD22	1.99	0.43
2:K:779:GLY:HA3	2:K:811:MET:HE2	1.99	0.43
2:K:37:VAL:HG11	2:K:42:HIS:HA	1.99	0.43
2:G:37:VAL:HG11	2:G:42:HIS:HA	2.00	0.43
1:D:40:ARG:HH21	1:D:72:THR:HG22	1.83	0.43
2:G:1456:LEU:HD11	2:G:1543:TYR:HE2	1.83	0.43
2:K:221:TYR:CE2	2:K:225:LEU:HD12	2.53	0.43
2:G:215:TRP:N	2:G:215:TRP:HE3	2.16	0.43
2:H:253:ILE:HB	2:H:287:GLN:HE22	1.83	0.43
1:E:983:GLN:O	1:E:1418:ILE:HD11	2.19	0.43
1:F:1106:LEU:HD13	1:F:1142:LEU:HD13	2.00	0.43
2:I:1442:TYR:HA	2:I:1445:THR:CG2	2.47	0.43
2:I:1445:THR:CG2	2:I:1498:PHE:HB2	2.48	0.43
1:C:628:TYR:C	1:C:628:TYR:CD1	2.91	0.43
1:B:1250:LEU:HB2	1:D:1317:GLU:CG	2.44	0.43
2:H:1818:PHE:HE2	2:H:1822:ARG:HH12	1.65	0.43
2:L:1722:ALA:CB	2:L:1812:LEU:HD11	2.48	0.43

*Continued on next page...*



*Continued from previous page...*

Atom-1	Atom-2	Distance(Å)	Clash(Å)
1:C:470:GLY:O	1:C:474:ILE:HG13	2.18	0.43
2:K:731:ALA:CB	2:K:739:ILE:HD12	2.48	0.43
1:A:1083:PRO:HB3	1:A:1089:TYR:O	2.18	0.43
2:K:1351:VAL:HG21	2:K:1583:VAL:O	2.18	0.43
2:G:1259:LEU:HD11	2:G:1285:ILE:HG12	2.00	0.43
1:D:1386:THR:HG22	1:D:1387:ASP:H	1.84	0.43
2:H:462:ALA:HB3	2:H:481:LEU:O	2.18	0.43
2:L:1362:PHE:N	2:L:1363:PRO:CD	2.81	0.43
2:L:879:LEU:HB3	2:L:884:PHE:CE1	2.53	0.43
2:K:1709:TYR:CD2	2:K:1709:TYR:C	2.92	0.43
2:I:1181:PHE:CD1	2:I:1191:PRO:HD2	2.54	0.43
1:B:726:VAL:HG21	1:B:780:ALA:CB	2.47	0.43
2:K:114:MET:HG2	2:K:122:ILE:HG21	2.00	0.43
1:F:565:GLN:CG	1:F:565:GLN:O	2.66	0.43
2:H:27:THR:HG22	2:H:32:GLU:HG2	2.00	0.43
1:B:759:ILE:HD12	1:B:759:ILE:N	2.33	0.43
2:H:1324:PHE:HA	2:H:1583:VAL:HG11	2.00	0.43
2:K:270:ARG:HB3	2:K:274:GLU:HB2	2.00	0.43
2:L:342:ASN:HD22	2:L:342:ASN:N	2.15	0.43
1:C:743:VAL:O	1:C:745:PRO:HD3	2.17	0.43
1:A:954:ARG:HA	2:G:981:GLN:OE1	2.18	0.43
1:D:46:GLU:HB3	1:D:80:CYS:HA	2.00	0.43
1:C:1687:TYR:OH	1:F:1388:LYS:HB3	2.18	0.43
2:H:691:THR:OG1	2:H:715:SER:HB3	2.18	0.43
1:B:869:ARG:O	1:B:903:GLY:HA3	2.18	0.43
2:L:759:GLN:N	2:L:760:PRO:CD	2.80	0.43
2:J:161:ALA:HA	2:J:164:GLU:HB2	1.99	0.43
1:B:1137:GLN:NE2	1:B:1137:GLN:HA	2.32	0.43
1:E:837:LEU:HD12	1:E:837:LEU:HA	1.85	0.43
2:K:1672:LYS:HG2	2:K:1672:LYS:O	2.18	0.43
2:L:154:TYR:CE1	2:L:561:ARG:NH1	2.86	0.43
2:H:70:SER:HB2	2:H:74:GLU:OE2	2.17	0.43
2:K:1813:MET:HG3	2:K:1814:GLU:N	2.32	0.43
2:I:200:LEU:O	2:I:204:ILE:HG13	2.18	0.43
2:L:604:MET:HG3	2:L:627:HIS:O	2.18	0.43
1:E:88:ILE:HG21	2:K:1821:MET:HE1	2.00	0.43
2:L:541:LEU:HG	2:L:552:VAL:CG1	2.47	0.43
2:G:1266:HIS:C	2:G:1268:GLU:N	2.71	0.43
1:D:1210:TYR:HA	1:D:1213:VAL:O	2.18	0.43
1:A:612:ILE:CD1	1:F:579:MET:HE3	2.45	0.43
2:H:1266:HIS:C	2:H:1268:GLU:N	2.72	0.43
1:A:72:THR:O	1:A:73:SER:HB3	2.18	0.43

*Continued on next page...*

*Continued from previous page...*

Atom-1	Atom-2	Distance(Å)	Clash(Å)
1:B:1149:LEU:HD12	1:D:1097:LEU:CD1	2.48	0.43
2:K:621:THR:OG1	2:K:1083:ILE:HD13	2.18	0.43
2:L:1588:ASN:HA	2:L:1589:PRO:HD3	1.89	0.43
2:J:1410:GLY:HA2	2:J:1437:GLY:O	2.18	0.43
1:C:1037:ASN:CG	1:C:1674:ILE:HG23	2.38	0.43
1:B:444:LEU:HD22	1:B:448:MET:CG	2.49	0.43
2:H:857:VAL:HG11	2:H:876:TRP:NE1	2.30	0.43
2:G:28:HIS:O	2:G:31:LEU:HD12	2.18	0.43
2:I:471:ASP:OD1	2:I:493:MET:HE3	2.19	0.43
2:H:914:TRP:CZ3	2:H:1033:ALA:HA	2.53	0.43
2:I:823:HIS:HB3	2:I:1051:GLU:HG3	2.01	0.43
2:K:1261:PHE:HE2	2:K:1285:ILE:HD11	1.83	0.43
2:H:1764:MET:HG3	2:H:1781:PHE:CE1	2.53	0.43
1:C:444:LEU:HD22	1:C:448:MET:CG	2.47	0.43
1:B:47:ILE:HD12	2:H:1818:PHE:HD1	1.83	0.43
2:L:289:ILE:HG21	2:L:493:MET:CE	2.48	0.43
1:A:389:PRO:HD3	1:F:374:LEU:HD11	2.00	0.43
1:C:960:ARG:HH12	2:I:968:GLU:CD	2.17	0.43
2:H:1904:VAL:HG13	2:H:1915:LEU:HG	2.00	0.43
2:L:1472:TRP:CD2	2:L:1540:VAL:HG22	2.53	0.43
2:J:837:GLY:HA3	2:J:1074:LYS:HG2	2.00	0.43
1:E:996:VAL:HG11	1:E:1578:LEU:CD1	2.48	0.43
2:G:462:ALA:HB3	2:G:481:LEU:O	2.17	0.43
2:G:727:VAL:HA	2:G:730:ILE:HG12	1.99	0.43
2:H:551:GLU:HG3	2:H:770:LYS:NZ	2.34	0.43
1:B:1386:THR:HG22	1:B:1387:ASP:H	1.83	0.43
2:J:196:PHE:O	2:J:262:MET:HE1	2.18	0.43
2:I:433:LEU:HA	2:I:434:PRO:HD3	1.88	0.43
2:K:1309:PHE:N	2:K:1309:PHE:CD1	2.87	0.43
2:J:1910:VAL:HG11	2:J:1973:ILE:HG21	2.01	0.43
1:B:1038:HIS:CE1	1:B:1042:LEU:HG	2.53	0.43
1:C:1170:ALA:HB3	1:C:1188:LEU:HD13	1.99	0.43
2:L:618:VAL:HG13	2:L:619:ALA:N	2.33	0.43
1:B:1419:LYS:HA	1:B:1422:ARG:HB2	2.00	0.43
2:H:1157:VAL:HG13	2:H:1197:ALA:HA	2.00	0.43
1:B:1254:PHE:HB2	1:B:1257:THR:OG1	2.18	0.43
1:E:875:GLU:O	1:E:878:PHE:HB3	2.18	0.43
2:L:1317:ASN:OD1	2:L:1319:GLN:HB3	2.19	0.43
1:B:744:VAL:HG12	1:B:746:PHE:CD1	2.53	0.43
2:I:2053:GLU:HG3	2:I:2053:GLU:H	1.51	0.43
2:L:1036:GLU:HG3	2:L:1036:GLU:H	1.47	0.43
2:G:960:GLY:O	2:G:963:ILE:HB	2.18	0.43

*Continued on next page...*

*Continued from previous page...*

Atom-1	Atom-2	Distance(Å)	Clash(Å)
2:I:1932:ASP:OD2	2:I:1934:ARG:HD2	2.18	0.43
2:H:1762:MET:HG2	2:H:1779:LYS:NZ	2.33	0.43
1:B:427:ARG:NH2	1:B:517:ARG:O	2.51	0.43
2:J:601:PRO:HA	2:J:602:PRO:HD3	1.82	0.43
2:L:1125:ASP:HB2	2:L:1126:GLU:H	1.55	0.43
2:L:1464:LEU:C	2:L:1464:LEU:HD13	2.37	0.43
1:F:22:PHE:CE2	2:L:2017:PHE:CG	3.04	0.43
1:C:18:LEU:HD13	2:I:1841:TYR:CE2	2.53	0.43
2:I:788:THR:CG2	2:I:1094:HIS:CE1	3.01	0.43
2:H:750:GLY:O	2:H:865:ILE:HA	2.19	0.43
2:L:2059:HIS:HB2	2:L:2067:ILE:HG21	1.99	0.43
2:J:1156:ASP:HB2	2:J:1159:SER:N	2.18	0.43
1:D:1015:GLU:HA	1:D:1561:LEU:HD12	2.00	0.43
2:I:609:THR:HG23	3:I:2101:FMN:O4	2.19	0.43
2:K:1804:GLN:CG	2:K:1865:LEU:HD23	2.48	0.43
2:L:866:HIS:HB3	2:L:1068:GLN:O	2.19	0.43
2:L:1067:LEU:HB2	3:L:2101:FMN:HM71	1.99	0.43
2:J:868:LEU:HD12	2:J:868:LEU:HA	1.80	0.43
2:G:866:HIS:HB3	2:G:1068:GLN:O	2.18	0.43
2:G:421:PHE:C	2:G:423:GLN:H	2.21	0.43
2:I:1901:GLN:HB3	2:I:1905:GLU:OE2	2.17	0.43
2:K:609:THR:HG23	3:K:2101:FMN:O4	2.18	0.43
2:K:613:VAL:N	2:K:614:PRO:CD	2.80	0.43
1:F:574:ILE:H	1:F:574:ILE:HG12	1.69	0.43
2:L:208:LEU:HB3	2:L:225:LEU:HD13	1.99	0.43
1:A:1037:ASN:HD21	2:G:1011:GLN:HG2	1.83	0.43
1:E:728:TYR:CE2	1:E:736:LEU:HD13	2.54	0.43
1:F:47:ILE:HD12	2:L:1694:PHE:HE1	1.83	0.43
2:G:253:ILE:HB	2:G:287:GLN:HE22	1.82	0.43
2:K:674:ILE:HB	2:K:675:PRO:HD3	2.01	0.43
1:C:1249:ILE:HD12	1:C:1250:LEU:N	2.33	0.43
2:L:197:VAL:CG2	2:L:263:ILE:HD11	2.48	0.43
1:B:962:ASN:HB3	2:H:969:ARG:CD	2.48	0.43
2:G:1179:GLU:N	2:G:1179:GLU:CD	2.70	0.43
1:F:983:GLN:HB3	1:F:1418:ILE:CD1	2.48	0.43
2:K:1348:PHE:CE1	2:K:1351:VAL:HG11	2.54	0.43
1:F:27:ARG:HG3	2:L:2045:ALA:HB2	1.99	0.43
2:H:884:PHE:HE2	2:H:1039:GLU:CA	2.30	0.43
2:L:676:LEU:HD23	2:L:679:ARG:NH2	2.33	0.43
2:I:741:LEU:O	2:I:741:LEU:HG	2.19	0.43
2:J:1589:PRO:HB2	2:J:1596:PHE:HB3	2.01	0.43
1:E:1086:PHE:CZ	1:E:1310:PHE:HD2	2.36	0.43

*Continued on next page...*

*Continued from previous page...*

Atom-1	Atom-2	Distance(Å)	Clash(Å)
2:I:1515:LEU:HB3	2:I:1525:VAL:HG21	2.01	0.43
1:D:991:ASP:HA	1:D:1364:THR:CG2	2.48	0.43
1:F:1522:PHE:HE2	1:F:1535:SER:HA	1.82	0.43
1:C:1581:LEU:HD13	1:C:1638:HIS:HA	2.00	0.43
2:H:186:LEU:CG	2:H:256:VAL:HG22	2.48	0.43
1:A:1288:ASP:O	1:A:1291:TYR:HB3	2.18	0.43
1:A:1420:TYR:OH	1:E:1473:HIS:CE1	2.69	0.43
2:L:1324:PHE:HA	2:L:1583:VAL:HG11	2.00	0.43
1:C:1473:HIS:CE1	1:F:1420:TYR:OH	2.71	0.43
2:H:1662:ARG:HG2	2:H:1686:GLU:HG2	2.00	0.43
2:I:182:TYR:CD1	2:I:183:PHE:N	2.86	0.43
2:G:342:ASN:HD22	2:G:342:ASN:N	2.16	0.43
2:I:1910:VAL:HG11	2:I:1973:ILE:HG21	2.00	0.43
2:I:1324:PHE:CA	2:I:1583:VAL:HG11	2.48	0.43
1:D:1359:VAL:CG1	1:D:1360:GLN:N	2.80	0.43
2:L:342:ASN:CB	2:L:406:ARG:NH2	2.81	0.43
2:J:910:PHE:HD2	2:J:912:LYS:H	1.63	0.43
2:G:1276:GLU:HB3	2:G:1278:MET:HE2	1.99	0.43
2:H:92:GLU:C	2:H:94:ALA:H	2.21	0.43
2:I:555:LYS:HB3	2:I:556:PRO:HD3	2.00	0.43
2:H:1325:VAL:HG13	2:H:1330:ASN:O	2.17	0.43
2:L:1653:LEU:HD21	2:L:1667:VAL:HG13	2.00	0.43
1:B:1708:ASN:OD1	1:B:1710:GLU:HB2	2.17	0.43
2:J:1376:LEU:O	2:J:1639:MET:HG2	2.17	0.43
1:F:1484:GLU:O	1:F:1487:THR:HB	2.19	0.43
2:I:615:TRP:HA	2:I:618:VAL:CG1	2.48	0.43
1:E:1343:PRO:HA	1:E:1526:SER:HA	1.99	0.43
1:D:631:LYS:O	1:D:635:ILE:HG13	2.18	0.43
2:J:1350:ILE:O	2:J:1354:TRP:HB2	2.17	0.43
2:H:769:ARG:HA	2:H:769:ARG:HD3	1.81	0.43
2:L:890:LYS:HE3	2:L:890:LYS:HB2	1.82	0.43
2:G:2038:LYS:HD3	2:G:2038:LYS:HA	1.75	0.43
2:G:92:GLU:C	2:G:94:ALA:H	2.22	0.43
2:L:690:LEU:HD22	2:L:691:THR:H	1.82	0.43
2:K:172:ILE:HG23	2:K:515:ASP:HA	2.01	0.43
2:J:788:THR:CG2	2:J:1094:HIS:CE1	3.01	0.43
1:C:1079:ARG:NH1	1:C:1079:ARG:CG	2.66	0.43
1:A:883:LEU:HA	1:A:888:ILE:HD12	2.01	0.43
2:G:1863:ARG:HH11	2:G:1863:ARG:HG2	1.83	0.43
2:L:1333:GLU:HG3	2:L:1338:ARG:HD2	2.01	0.43
1:D:1301:VAL:HG23	1:D:1363:MET:CG	2.48	0.43
1:C:673:LEU:HD21	1:C:884:MET:CE	2.48	0.43

*Continued on next page...*

*Continued from previous page...*

Atom-1	Atom-2	Distance(Å)	Clash(Å)
3:G:2101:FMN:H1'2	3:G:2101:FMN:H9	1.82	0.43
1:A:1149:LEU:HD23	1:A:1149:LEU:HA	1.72	0.43
1:F:548:VAL:HG12	1:F:552:ILE:HD12	2.00	0.43
2:K:1478:GLN:CG	2:K:1479:HIS:N	2.80	0.43
2:H:250:PHE:O	2:H:315:LEU:HD23	2.18	0.43
2:I:253:ILE:HB	2:I:287:GLN:HE22	1.83	0.43
2:L:1259:LEU:HD11	2:L:1285:ILE:HG12	2.00	0.43
2:G:250:PHE:O	2:G:315:LEU:HD23	2.19	0.43
1:D:996:VAL:HG11	1:D:1578:LEU:HD11	2.01	0.43
1:C:997:THR:HG22	1:C:1361:VAL:HG22	2.01	0.43
1:F:997:THR:HG22	1:F:1361:VAL:HG22	1.98	0.43
2:J:791:TYR:HA	2:J:796:TRP:HD1	1.79	0.43
2:I:1335:PHE:CD1	2:I:1335:PHE:N	2.86	0.43
2:K:1335:PHE:CE1	2:K:1629:ILE:CD1	3.00	0.43
1:D:449:GLN:O	1:D:452:ILE:HG22	2.19	0.43
1:B:449:GLN:HG3	1:B:474:ILE:HD13	2.00	0.43
2:H:875:PHE:HE2	2:H:906:LEU:CD2	2.32	0.43
2:G:1261:PHE:HE2	2:G:1285:ILE:HD11	1.84	0.43
1:F:828:TRP:NE1	1:F:838:THR:HA	2.33	0.43
2:L:478:LEU:HD22	2:L:481:LEU:HD11	2.00	0.43
1:D:1432:ILE:HD11	1:D:1481:GLN:CB	2.47	0.43
2:H:1977:ARG:CD	2:H:1978:LYS:HE3	2.48	0.43
1:F:1432:ILE:HD11	1:F:1481:GLN:CB	2.49	0.43
1:F:859:VAL:HG13	1:F:918:LEU:HD13	1.98	0.43
2:H:114:MET:HG2	2:H:122:ILE:HG21	2.00	0.43
2:H:1324:PHE:CA	2:H:1583:VAL:HG11	2.48	0.43
1:E:1185:PRO:O	1:E:1188:LEU:HB2	2.18	0.43
2:G:859:SER:CB	2:G:863:GLU:HG3	2.48	0.43
2:L:27:THR:HG22	2:L:32:GLU:HG2	2.01	0.43
1:C:1177:GLU:O	1:C:1180:ILE:HB	2.19	0.43
1:C:1525:THR:OG1	1:C:1527:THR:HG23	2.18	0.43
2:J:1504:TYR:HD2	2:J:1507:VAL:HG11	1.82	0.43
1:C:1687:TYR:CD2	1:C:1687:TYR:N	2.86	0.43
2:H:1350:ILE:O	2:H:1354:TRP:HB2	2.19	0.43
2:L:1687:GLN:O	2:L:1828:GLN:NE2	2.51	0.43
2:G:200:LEU:O	2:G:204:ILE:HG13	2.18	0.43
2:H:1036:GLU:H	2:H:1036:GLU:HG3	1.45	0.43
1:A:458:GLU:H	1:A:458:GLU:CD	2.21	0.43
2:I:1081:GLU:H	2:I:1081:GLU:HG3	1.64	0.43
2:K:1419:LEU:HA	2:K:1419:LEU:HD23	1.86	0.43
1:F:405:TRP:HA	1:F:405:TRP:CE3	2.53	0.43
1:D:1090:ASP:OD1	1:D:1092:ASN:HB2	2.19	0.43

*Continued on next page...*

*Continued from previous page...*

Atom-1	Atom-2	Distance(Å)	Clash(Å)
2:I:24:LEU:HD12	2:I:37:VAL:CG2	2.43	0.43
1:A:1081:ILE:HD12	1:A:1091:PRO:CG	2.48	0.43
1:F:1157:ASP:HB3	1:F:1326:ASN:OD1	2.18	0.43
2:H:298:ALA:HB2	2:H:304:PHE:HA	2.00	0.43
2:G:1106:LYS:HB2	2:G:1109:ASN:ND2	2.34	0.43
2:I:465:LEU:HA	2:I:465:LEU:HD23	1.70	0.43
1:D:538:ARG:O	1:D:579:MET:HE1	2.18	0.43
1:E:1210:TYR:HA	1:E:1213:VAL:O	2.17	0.43
2:K:582:LYS:HG3	2:K:1110:VAL:CG1	2.47	0.43
2:K:1299:VAL:HG23	2:K:1301:PHE:CD2	2.54	0.43
2:I:1290:TYR:CG	2:I:1299:VAL:CG1	2.92	0.43
1:B:1213:VAL:HG22	1:B:1300:ARG:HE	1.84	0.43
2:K:35:PHE:CE1	2:K:105:ILE:HD13	2.54	0.43
2:K:326:TYR:CE2	2:L:1338:ARG:NH1	2.87	0.43
2:L:1766:PHE:CE2	2:L:1869:VAL:HG23	2.53	0.43
2:K:1637:VAL:HG11	2:K:1679:LEU:HD22	2.00	0.43
2:K:1766:PHE:CE1	2:K:1869:VAL:HB	2.53	0.43
1:E:628:TYR:HD1	1:E:628:TYR:C	2.21	0.43
2:K:914:TRP:CZ3	2:K:1033:ALA:HA	2.54	0.43
1:A:1213:VAL:CG1	1:A:1214:HIS:N	2.79	0.43
2:G:1456:LEU:HD23	2:G:1457:HIS:N	2.34	0.43
2:I:674:ILE:HB	2:I:675:PRO:HD3	2.01	0.43
2:K:1460:THR:HB	2:K:1463:ASP:OD1	2.18	0.43
1:E:552:ILE:HG21	1:E:566:PHE:CE2	2.52	0.43
2:G:1554:PRO:CG	2:G:1659:ILE:HD11	2.41	0.43
2:K:605:VAL:HB	2:K:628:ILE:CG1	2.42	0.43
2:L:605:VAL:HG22	2:L:816:MET:HG3	1.99	0.43
2:I:617:PHE:HE2	2:I:628:ILE:HD11	1.82	0.43
2:L:1335:PHE:CD1	2:L:1629:ILE:HD11	2.52	0.43
2:H:1335:PHE:HD1	2:H:1335:PHE:N	2.16	0.43
2:J:1335:PHE:N	2:J:1335:PHE:CD1	2.85	0.43
2:L:320:LEU:O	2:L:324:GLN:HG3	2.19	0.43
1:E:1447:VAL:HG21	1:E:1467:LEU:HD11	1.99	0.43
2:J:129:ILE:HG12	2:J:131:ALA:HB3	1.99	0.43
2:H:197:VAL:CG2	2:H:263:ILE:HD11	2.46	0.43
1:B:11:TYR:HD1	2:H:2030:ILE:HD12	1.82	0.43
2:G:875:PHE:HE2	2:G:906:LEU:CD2	2.32	0.43
1:C:374:LEU:HD11	1:D:389:PRO:HD3	2.01	0.43
2:I:1942:VAL:O	2:I:1946:LEU:HG	2.18	0.43
1:C:1168:TRP:HE1	1:C:1173:TYR:HE1	1.64	0.43
2:L:915:PHE:CG	2:L:915:PHE:O	2.72	0.43
1:E:1364:THR:HG22	1:E:1366:GLN:N	2.33	0.43

*Continued on next page...*

*Continued from previous page...*

Atom-1	Atom-2	Distance(Å)	Clash(Å)
2:H:1175:MET:HA	2:H:1274:ILE:HD11	2.00	0.43
2:K:350:MET:HG3	2:K:435:ILE:CB	2.48	0.43
2:G:1315:ILE:HA	2:G:1393:ASP:O	2.19	0.43
2:I:932:ALA:O	2:I:935:VAL:HG13	2.19	0.43
1:D:1055:THR:C	1:D:1057:GLU:H	2.22	0.43
2:I:113:PHE:CD1	2:I:113:PHE:N	2.85	0.43
2:H:1851:MET:SD	2:H:1856:LEU:HA	2.58	0.43
1:A:749:ILE:CD1	1:A:769:ILE:HD12	2.49	0.43
1:D:1686:PRO:HB2	1:D:1713:PHE:CD2	2.53	0.43
2:J:2063:GLY:O	2:J:2065:PRO:HD3	2.18	0.43
2:G:1899:ALA:O	2:G:1903:VAL:HG23	2.18	0.43
1:D:648:LEU:HD12	1:D:649:THR:H	1.84	0.43
1:D:1219:GLY:O	1:D:1302:CYS:HA	2.19	0.43
2:K:342:ASN:CB	2:K:406:ARG:NH2	2.82	0.43
2:J:1933:LEU:O	2:J:1989:LEU:HD11	2.18	0.43
1:D:13:LEU:HG	2:J:2048:PHE:CE1	2.53	0.43
1:F:1620:PHE:CE2	1:F:1636:GLY:HA3	2.54	0.43
2:L:1832:THR:HG21	2:L:2040:ILE:HD11	2.00	0.43
1:A:1503:LEU:HD21	1:A:1635:ILE:HD11	2.00	0.43
2:I:1245:THR:HG23	2:I:1260:THR:OG1	2.18	0.43
1:D:902:ASN:C	1:D:904:GLY:H	2.22	0.43
2:J:274:GLU:O	2:J:278:ARG:HG2	2.18	0.43
1:F:1038:HIS:CE1	1:F:1042:LEU:HG	2.54	0.43
2:I:1832:THR:HG21	2:I:2040:ILE:HD11	2.00	0.43
2:K:988:GLU:HA	2:K:989:PRO:HD3	1.70	0.43
1:C:1542:LEU:HD23	1:C:1542:LEU:HA	1.82	0.43
1:D:1185:PRO:O	1:D:1188:LEU:HB2	2.18	0.43
1:E:1503:LEU:HD21	1:E:1635:ILE:HD11	2.00	0.43
1:A:1330:GLU:OE2	1:A:1342:ARG:NH2	2.52	0.43
2:I:2017:PHE:HE2	2:I:2021:LEU:HD11	1.84	0.43
2:J:1464:LEU:HD11	2:J:1468:ARG:HD2	2.00	0.43
2:K:1106:LYS:HB2	2:K:1109:ASN:ND2	2.33	0.43
2:I:468:PRO:HD3	2:I:479:ARG:HH21	1.80	0.43
2:L:1086:ILE:O	2:L:1090:ILE:HG13	2.19	0.43
1:E:1491:ASN:N	1:E:1491:ASN:HD22	2.15	0.43
2:L:1007:LEU:H	2:L:1007:LEU:CD1	2.22	0.43
2:I:1804:GLN:CG	2:I:1865:LEU:HD23	2.48	0.43
2:J:465:LEU:HD23	2:J:465:LEU:HA	1.73	0.43
2:I:80:ILE:HG12	2:I:105:ILE:CG2	2.49	0.43
2:I:747:ARG:HD3	2:I:1071:VAL:HG11	2.00	0.43
2:H:583:THR:HG1	2:H:587:GLN:HB2	1.83	0.43
2:I:608:MET:HE2	2:I:608:MET:HB3	1.94	0.43

*Continued on next page...*



*Continued from previous page...*

Atom-1	Atom-2	Distance(Å)	Clash(Å)
2:J:1802:ALA:CB	2:J:1804:GLN:HE22	2.22	0.43
1:E:612:ILE:HA	1:E:613:PRO:HD3	1.62	0.43
1:B:565:GLN:CG	1:B:565:GLN:O	2.67	0.43
1:F:1301:VAL:HG23	1:F:1363:MET:CG	2.49	0.43
2:J:253:ILE:HB	2:J:287:GLN:HE22	1.84	0.43
2:G:1445:THR:CG2	2:G:1498:PHE:HB2	2.49	0.43
2:I:253:ILE:HB	2:I:287:GLN:NE2	2.34	0.43
2:I:605:VAL:HB	2:I:628:ILE:CG1	2.42	0.43
1:C:616:HIS:C	1:C:617:LEU:HD23	2.39	0.43
2:I:1442:TYR:CG	2:I:1499:LYS:O	2.72	0.43
1:B:1317:GLU:HB3	1:D:1250:LEU:HD22	2.01	0.43
2:I:1588:ASN:OD1	2:I:1589:PRO:HD2	2.19	0.43
2:G:617:PHE:HE2	2:G:628:ILE:HD11	1.84	0.43
2:J:1325:VAL:HG13	2:J:1330:ASN:O	2.18	0.43
2:G:1818:PHE:HE2	2:G:1822:ARG:HH12	1.66	0.43
2:I:616:ASP:N	2:I:616:ASP:OD1	2.51	0.43
2:L:1904:VAL:HG13	2:L:1915:LEU:HG	2.01	0.43
2:J:1179:GLU:HB3	2:J:1193:LYS:HE3	1.99	0.43
1:C:965:TYR:CZ	1:C:1199:LEU:CD2	2.98	0.43
2:J:1316:VAL:HB	2:J:1391:VAL:O	2.18	0.43
1:B:1554:LEU:HD22	1:B:1608:PRO:HG3	2.00	0.43
2:J:462:ALA:HB3	2:J:481:LEU:O	2.18	0.43
2:G:1261:PHE:HA	2:G:1284:ARG:NH1	2.33	0.43
2:J:1942:VAL:O	2:J:1946:LEU:HG	2.17	0.43
2:G:1942:VAL:O	2:G:1946:LEU:HG	2.18	0.43
2:H:1766:PHE:CZ	2:H:1869:VAL:HB	2.54	0.43
1:E:498:THR:HG22	1:E:508:TYR:CD1	2.49	0.43
2:K:1175:MET:CE	2:K:1192:LEU:HD11	2.48	0.43
2:H:1406:ASN:HB3	2:H:1411:LYS:HG3	2.00	0.43
1:A:918:LEU:HD23	1:A:921:GLU:OE2	2.19	0.43
2:L:113:PHE:CD1	2:L:113:PHE:N	2.86	0.43
2:J:871:ARG:HB2	2:J:909:ASP:HB2	2.01	0.43
1:A:1581:LEU:HD23	1:A:1581:LEU:HA	1.84	0.43
1:C:739:ASP:OD2	1:C:790:TYR:CG	2.72	0.43
1:F:1472:GLU:O	1:F:1475:GLU:HB2	2.19	0.43
2:L:1762:MET:HG2	2:L:1779:LYS:HZ1	1.83	0.43
2:H:332:ALA:HB3	2:H:335:THR:OG1	2.19	0.43
2:J:1813:MET:HG3	2:J:1814:GLU:N	2.33	0.43
2:L:835:ALA:HB3	2:L:1073:ALA:HB1	1.99	0.43
2:H:357:THR:HG22	2:H:359:SER:H	1.82	0.43
1:B:819:LEU:HD23	1:E:820:ALA:HA	2.00	0.43
1:F:850:THR:C	1:F:852:LEU:H	2.22	0.43

*Continued on next page...*

*Continued from previous page...*

Atom-1	Atom-2	Distance(Å)	Clash(Å)
1:B:61:LEU:HA	1:B:65:TYR:HB2	2.01	0.43
2:L:1672:LYS:O	2:L:1672:LYS:HG2	2.18	0.43
1:B:1564:HIS:C	1:B:1564:HIS:ND1	2.72	0.43
2:I:943:TYR:OH	2:I:948:LYS:HA	2.19	0.43
1:A:701:ARG:HH11	1:A:1610:ARG:NH2	2.16	0.43
1:F:1022:LEU:O	1:F:1022:LEU:HD13	2.18	0.43
2:K:590:VAL:CG2	2:K:1091:HIS:CD2	3.00	0.43
2:H:2059:HIS:HB2	2:H:2067:ILE:HG21	2.00	0.43
2:I:787:ASP:O	2:I:790:PRO:HD2	2.19	0.43
2:I:1346:MET:HE3	2:I:1617:ARG:NH2	2.34	0.43
2:J:35:PHE:CE1	2:J:105:ILE:HD13	2.53	0.43
1:A:612:ILE:HA	1:A:613:PRO:HD3	1.64	0.43
1:C:755:GLU:C	1:C:757:ASP:N	2.71	0.43
2:G:24:LEU:HD12	2:G:37:VAL:CG2	2.40	0.43
2:G:22:ARG:HD2	2:G:42:HIS:CB	2.49	0.43
2:J:208:LEU:HB3	2:J:225:LEU:HD13	2.00	0.43
2:J:227:ILE:HG13	2:J:227:ILE:H	1.65	0.43
2:L:617:PHE:HE2	2:L:628:ILE:HD11	1.84	0.43
1:E:1037:ASN:ND2	1:E:1674:ILE:HG12	2.33	0.43
1:F:40:ARG:HH21	1:F:72:THR:HG22	1.83	0.43
2:L:1251:THR:HG22	2:L:1292:VAL:HG13	2.01	0.43
2:L:1316:VAL:HB	2:L:1391:VAL:O	2.19	0.43
1:E:1220:ASN:HB3	1:E:1273:ILE:HG22	1.99	0.43
1:C:548:VAL:HG12	1:C:552:ILE:HD12	2.00	0.43
1:F:1607:TYR:HA	1:F:1608:PRO:HD3	1.83	0.43
2:I:1884:CYS:CB	2:I:1936:LEU:HD12	2.47	0.43
2:L:506:VAL:O	2:L:506:VAL:HG22	2.18	0.43
1:C:999:LEU:HD11	1:C:1575:ASN:CB	2.47	0.43
2:L:791:TYR:HA	2:L:796:TRP:HD1	1.82	0.43
2:J:616:ASP:OD1	2:J:616:ASP:N	2.51	0.43
2:G:1799:LEU:C	2:G:1801:SER:H	2.21	0.43
1:E:1168:TRP:HE1	1:E:1173:TYR:HE1	1.66	0.43
1:A:1640:LYS:CG	1:A:1641:TYR:CD1	3.02	0.43
2:I:1690:THR:HG22	2:I:1691:ALA:N	2.34	0.43
2:I:1362:PHE:N	2:I:1363:PRO:CD	2.82	0.43
1:F:900:ASP:C	1:F:901:LEU:HD23	2.39	0.43
2:L:1204:VAL:HA	2:L:1218:SER:O	2.19	0.43
2:J:1181:PHE:CD1	2:J:1191:PRO:HD2	2.53	0.43
1:E:1522:PHE:HE2	1:E:1535:SER:HA	1.83	0.43
1:C:1601:GLN:HB2	1:C:1602:PHE:CD2	2.54	0.43
1:C:1052:ASP:HB3	1:C:1055:THR:HG23	2.01	0.43
1:A:28:TRP:HE1	1:A:32:GLN:NE2	2.17	0.43

*Continued on next page...*

*Continued from previous page...*

Atom-1	Atom-2	Distance(Å)	Clash(Å)
2:L:73:VAL:HG13	2:L:113:PHE:HD2	1.83	0.43
1:C:1164:ILE:HD13	1:C:1355:GLN:HG3	2.01	0.43
2:L:910:PHE:O	2:L:1063:ARG:HD3	2.17	0.43
1:C:670:LEU:CD1	1:C:680:VAL:HG21	2.49	0.43
1:A:744:VAL:CG1	1:A:746:PHE:CE1	3.02	0.43
1:D:28:TRP:CE2	1:D:53:LEU:HD22	2.54	0.43
2:H:1194:ARG:NH2	2:H:1601:ASN:OD1	2.52	0.43
2:J:1903:VAL:O	2:J:1907:ILE:HG13	2.19	0.43
2:G:615:TRP:CE3	2:G:647:LYS:HB3	2.54	0.43
2:L:291:VAL:O	2:L:295:ILE:HB	2.19	0.43
1:F:418:ILE:HA	1:F:462:THR:HB	2.01	0.43
2:K:555:LYS:HB3	2:K:556:PRO:HD3	1.99	0.43
1:E:938:ILE:HG21	2:K:1546:ARG:NH2	2.34	0.43
2:K:399:TYR:CE2	2:K:403:LEU:HD11	2.53	0.43
2:L:1474:LYS:HE3	2:L:1529:ASP:HB3	2.01	0.43
2:L:1014:GLN:O	2:L:1018:LEU:HG	2.18	0.43
1:B:1177:GLU:O	1:B:1180:ILE:HB	2.18	0.43
2:L:1953:ILE:O	2:L:1957:MET:HG2	2.19	0.43
2:G:1014:GLN:O	2:G:1018:LEU:HG	2.19	0.43
2:L:657:GLY:HA3	2:L:688:GLU:HG2	2.00	0.43
2:G:725:GLN:HE21	2:G:767:ARG:HH11	1.67	0.43
1:D:1011:ARG:C	1:D:1011:ARG:HD2	2.39	0.43
1:C:1134:GLU:HG3	1:C:1134:GLU:H	1.68	0.43
2:G:1108:GLU:H	2:G:1108:GLU:HG3	1.57	0.43
2:J:1700:GLN:HG2	2:J:1700:GLN:O	2.19	0.43
2:H:1211:ASP:HA	2:H:1212:PRO:HD2	1.83	0.43
2:J:1653:LEU:HD21	2:J:1667:VAL:HG13	2.01	0.43
1:E:1177:GLU:O	1:E:1180:ILE:HB	2.18	0.43
2:L:600:VAL:CG1	2:L:601:PRO:HD2	2.46	0.43
1:A:1079:ARG:NH1	1:A:1079:ARG:HG2	2.10	0.43
2:K:298:ALA:HB2	2:K:304:PHE:HA	1.99	0.43
2:K:465:LEU:HA	2:K:465:LEU:HD23	1.73	0.43
2:K:467:ILE:CG2	2:K:468:PRO:HD2	2.48	0.43
2:H:866:HIS:HB3	2:H:1068:GLN:O	2.18	0.43
2:J:1616:VAL:O	2:J:1620:VAL:HG23	2.18	0.43
1:A:534:GLN:O	1:F:575:ARG:HD3	2.18	0.43
2:G:582:LYS:HG3	2:G:1110:VAL:CG1	2.46	0.43
2:K:2059:HIS:HB2	2:K:2067:ILE:HG21	2.00	0.43
1:A:755:GLU:HB2	1:A:757:ASP:HB2	2.00	0.43
2:G:1067:LEU:HD12	2:G:1067:LEU:H	1.83	0.43
2:G:752:HIS:NE2	2:G:856:THR:HG22	2.34	0.43
1:B:679:LYS:HG2	1:B:708:GLN:CB	2.38	0.43

*Continued on next page...*

*Continued from previous page...*

Atom-1	Atom-2	Distance(Å)	Clash(Å)
2:H:747:ARG:HG3	2:H:747:ARG:H	1.54	0.43
2:I:68:GLU:HB3	2:I:69:PRO:HD2	2.00	0.43
1:C:1213:VAL:HG13	1:C:1217:GLU:HB2	2.01	0.43
2:L:208:LEU:HD23	2:L:211:LEU:HD12	2.00	0.43
2:L:253:ILE:HB	2:L:287:GLN:NE2	2.33	0.43
2:H:608:MET:HA	3:H:2101:FMN:N5	2.34	0.43
2:J:605:VAL:HG22	2:J:816:MET:HG3	2.00	0.43
2:I:914:TRP:CZ3	2:I:1033:ALA:HA	2.54	0.43
1:F:535:TYR:HD2	1:F:540:LYS:HG2	1.84	0.43
2:H:942:MET:HG2	2:H:1029:PRO:HG2	2.01	0.43
2:I:1404:VAL:O	2:I:1445:THR:HA	2.19	0.43
1:C:628:TYR:OH	1:C:630:LYS:HE2	2.18	0.43
1:A:987:MET:SD	1:A:1422:ARG:HG2	2.59	0.43
2:J:134:ILE:HG12	2:J:545:ILE:HD12	2.01	0.43
2:K:1960:MET:SD	2:K:1965:VAL:HG13	2.59	0.43
2:I:220:GLN:NE2	2:I:324:GLN:HG2	2.34	0.43
2:K:1871:VAL:HG23	2:K:2003:VAL:HG13	2.01	0.43
2:K:1028:VAL:HG22	2:K:1030:PHE:CE2	2.53	0.43
1:E:1224:SER:HB3	1:E:1307:PHE:CE2	2.54	0.43
2:L:641:MET:CE	2:L:676:LEU:HD12	2.49	0.43
2:I:626:TYR:OH	2:I:1088:ASP:HA	2.19	0.43
2:K:879:LEU:HB3	2:K:884:PHE:CE1	2.53	0.43
2:I:1205:GLU:O	2:I:1217:ILE:HA	2.19	0.43
2:J:1709:TYR:C	2:J:1709:TYR:CD2	2.92	0.43
1:B:1581:LEU:HA	1:B:1581:LEU:HD23	1.86	0.43
2:K:120:HIS:NE2	2:K:137:VAL:HG11	2.34	0.43
1:B:408:GLN:O	1:B:412:SER:HB2	2.19	0.43
2:I:114:MET:HG2	2:I:122:ILE:HG21	2.00	0.43
1:A:1170:ALA:CB	1:A:1188:LEU:HD13	2.49	0.43
1:E:1022:LEU:HD13	1:E:1022:LEU:O	2.19	0.43
2:K:406:ARG:HA	2:K:409:LYS:HG2	2.01	0.43
1:B:1176:PRO:O	1:B:1180:ILE:HG12	2.18	0.43
1:A:1158:ARG:HD2	1:A:1324:THR:HB	2.01	0.43
2:J:1308:VAL:CG1	2:J:1398:THR:HG23	2.48	0.43
2:L:1276:GLU:HB3	2:L:1278:MET:HE2	2.00	0.43
2:L:644:ALA:O	2:L:648:ILE:HG13	2.19	0.43
2:I:1607:THR:HG22	2:I:1608:HIS:N	2.34	0.43
2:G:1224:GLN:HG3	2:G:1578:GLU:OE2	2.19	0.43
1:A:1030:TRP:CE2	1:A:1673:LEU:HD22	2.54	0.43
2:L:92:GLU:C	2:L:94:ALA:H	2.22	0.43
1:B:1019:LYS:HB2	1:B:1019:LYS:HE3	1.67	0.43
2:I:759:GLN:N	2:I:760:PRO:CD	2.81	0.43

*Continued on next page...*

*Continued from previous page...*

Atom-1	Atom-2	Distance(Å)	Clash(Å)
1:C:1389:ILE:HD13	1:F:1682:LYS:HB3	2.00	0.43
2:J:327:PRO:N	2:K:1338:ARG:NH2	2.67	0.43
2:I:1863:ARG:O	2:I:1867:MET:HG3	2.19	0.43
2:H:276:LEU:HD13	2:H:466:VAL:HG21	2.01	0.43
2:H:1106:LYS:HB2	2:H:1109:ASN:ND2	2.34	0.43
2:J:798:THR:HA	2:J:802:TYR:O	2.19	0.43
1:D:689:ARG:NE	1:D:1339:GLU:CG	2.76	0.43
2:J:1972:ILE:HG13	2:J:1972:ILE:H	1.38	0.43
2:G:1863:ARG:HB2	2:G:2017:PHE:HE1	1.84	0.43
2:I:747:ARG:H	2:I:747:ARG:HG3	1.57	0.43
2:L:1067:LEU:O	2:L:1068:GLN:HG2	2.19	0.43
3:L:2101:FMN:H1'2	3:L:2101:FMN:H9	1.82	0.43
1:D:605:ARG:O	1:D:607:GLY:N	2.52	0.43
1:C:714:PHE:CD1	1:C:725:LEU:HD12	2.53	0.43
2:K:938:MET:O	2:K:942:MET:HG3	2.19	0.43
1:B:613:PRO:C	1:B:615:LEU:N	2.73	0.43
1:C:486:VAL:CG1	1:C:647:GLY:HA3	2.41	0.43
2:H:930:THR:HA	2:H:1007:LEU:HA	2.01	0.43
1:A:1278:GLY:CA	1:A:1630:LYS:HE2	2.43	0.43
1:D:1447:VAL:HG21	1:D:1467:LEU:HD11	2.00	0.43
1:F:1249:ILE:HD12	1:F:1250:LEU:N	2.34	0.43
1:B:470:GLY:O	1:B:474:ILE:HG13	2.18	0.43
2:H:1259:LEU:HD11	2:H:1285:ILE:HG12	2.00	0.43
2:L:289:ILE:HG21	2:L:493:MET:HE2	2.01	0.43
2:L:1305:LEU:HB3	2:L:1401:ILE:HD12	2.01	0.43
2:I:1722:ALA:CB	2:I:1812:LEU:HD11	2.49	0.43
2:H:1915:LEU:HD13	2:H:1936:LEU:HD22	2.00	0.43
2:K:1871:VAL:HG12	2:K:1872:GLU:N	2.34	0.43
2:J:1808:PRO:O	2:J:1812:LEU:HD23	2.18	0.43
1:B:1697:LEU:HD21	1:D:1401:LEU:HD22	2.00	0.43
2:L:540:ILE:CD1	2:L:557:GLU:HB3	2.48	0.43
1:C:408:GLN:HE22	1:C:1609:SER:N	2.14	0.43
2:H:727:VAL:HA	2:H:730:ILE:HG12	2.01	0.43
1:C:1432:ILE:HD11	1:C:1481:GLN:CB	2.49	0.43
2:J:740:ILE:HA	2:J:775:VAL:HB	2.01	0.43
1:B:967:PHE:HB3	1:B:968:PRO:HD2	2.01	0.43
1:D:408:GLN:O	1:D:412:SER:HB2	2.19	0.43
2:L:1944:ASN:HA	2:L:1993:PHE:HD1	1.83	0.43
2:I:1904:VAL:HG13	2:I:1915:LEU:HG	2.00	0.43
2:I:283:THR:HG23	2:I:470:TYR:O	2.19	0.43
2:G:871:ARG:HB2	2:G:909:ASP:HB2	2.01	0.43
2:L:347:PRO:HA	2:L:432:PHE:CE1	2.53	0.43

*Continued on next page...*

*Continued from previous page...*

Atom-1	Atom-2	Distance(Å)	Clash(Å)
1:D:1071:TYR:CE2	1:D:1075:HIS:HB2	2.54	0.43
2:L:871:ARG:HB2	2:L:909:ASP:HB2	2.01	0.43
2:I:737:PHE:O	2:I:773:ASN:HB3	2.19	0.43
2:I:737:PHE:HA	2:I:738:PRO:HD3	1.78	0.43
1:D:874:GLN:HG2	1:D:874:GLN:H	1.34	0.43
2:J:604:MET:HG3	2:J:627:HIS:HD2	1.83	0.43
1:A:1042:LEU:HA	1:A:1042:LEU:HD23	1.77	0.43
1:F:1288:ASP:O	1:F:1291:TYR:HB3	2.19	0.43
1:B:1419:LYS:O	1:B:1422:ARG:HB2	2.18	0.43
2:K:1157:VAL:HG13	2:K:1197:ALA:HA	2.00	0.43
1:B:821:LEU:HD23	1:B:821:LEU:HA	1.89	0.43
1:E:1651:TYR:CE2	1:E:1655:CYS:SG	3.12	0.43
2:L:1645:PRO:O	2:L:1646:ASN:HB2	2.19	0.43
2:G:1350:ILE:O	2:G:1354:TRP:HB2	2.18	0.43
2:H:615:TRP:CE3	2:H:647:LYS:HB3	2.53	0.43
2:G:1452:VAL:O	2:G:1454:MET:HG3	2.19	0.43
2:H:358:ARG:HH21	2:H:383:VAL:HG21	1.84	0.43
2:L:1572:ARG:HG2	2:L:1647:ASP:O	2.19	0.43
1:D:1419:LYS:O	1:D:1422:ARG:HB2	2.19	0.43
1:F:958:GLU:HA	1:F:959:PRO:HD3	1.93	0.43
1:E:450:TYR:C	1:E:450:TYR:CD2	2.91	0.43
2:K:2038:LYS:HD3	2:K:2038:LYS:HA	1.77	0.43
1:F:1031:MET:HB3	1:F:1031:MET:HE2	1.76	0.43
2:J:1558:GLU:O	2:J:1560:PRO:HD3	2.19	0.43
2:L:2003:VAL:HA	2:L:2004:PRO:HD3	1.82	0.42
2:G:785:SER:CB	2:G:1094:HIS:CD2	3.01	0.42
1:F:827:ARG:HB3	1:F:833:TRP:HZ2	1.84	0.42
2:G:420:PRO:HB2	2:G:423:GLN:HB2	2.01	0.42
2:G:868:LEU:HD12	2:G:868:LEU:HA	1.80	0.42
1:B:997:THR:HB	1:B:1363:MET:HE2	2.01	0.42
2:G:914:TRP:CZ3	2:G:1033:ALA:HA	2.54	0.42
2:H:211:LEU:HB3	2:H:316:PHE:CZ	2.53	0.42
2:H:221:TYR:CE2	2:H:225:LEU:HD12	2.54	0.42
1:D:326:ASP:HB3	1:D:333:ARG:NH1	2.23	0.42
2:K:1631:ARG:NH2	2:K:1688:PRO:HA	2.34	0.42
2:H:914:TRP:O	2:H:916:GLY:N	2.46	0.42
2:G:211:LEU:HB3	2:G:316:PHE:CZ	2.54	0.42
1:F:404:ASN:HD21	1:F:1607:TYR:H	1.66	0.42
2:L:26:LEU:HD23	2:L:26:LEU:HA	1.78	0.42
1:D:449:GLN:HG3	1:D:474:ILE:HD13	2.01	0.42
1:A:1168:TRP:NE1	1:A:1173:TYR:CE1	2.79	0.42
1:B:29:ILE:HD11	2:H:1923:ALA:N	2.34	0.42

*Continued on next page...*

*Continued from previous page...*

Atom-1	Atom-2	Distance(Å)	Clash(Å)
2:I:641:MET:CE	2:I:676:LEU:HD12	2.48	0.42
1:D:421:ARG:NH2	1:D:1613:LYS:HB3	2.33	0.42
2:H:478:LEU:HD22	2:H:481:LEU:HD11	2.01	0.42
2:G:1362:PHE:N	2:G:1363:PRO:CD	2.82	0.42
2:J:529:ASN:HD22	2:J:552:VAL:CG2	2.32	0.42
2:H:1181:PHE:CD1	2:H:1191:PRO:HD2	2.54	0.42
2:L:1944:ASN:HA	2:L:1993:PHE:CE1	2.53	0.42
2:H:141:TYR:HA	2:H:144:ARG:HB3	2.01	0.42
2:J:1741:ASN:ND2	2:J:1798:GLY:HA3	2.32	0.42
1:A:75:GLN:NE2	2:I:335:THR:HG23	2.34	0.42
1:F:1071:TYR:HD2	1:F:1071:TYR:C	2.23	0.42
1:F:1321:MET:HB3	1:F:1321:MET:HE2	1.73	0.42
1:C:450:TYR:CD2	1:C:450:TYR:C	2.92	0.42
2:J:665:VAL:C	2:J:667:PRO:HD3	2.39	0.42
2:L:1818:PHE:HE2	2:L:1822:ARG:NH1	2.17	0.42
2:G:1048:TRP:CE2	2:G:1049:GLN:HG2	2.54	0.42
1:F:1184:ASP:OD1	1:F:1185:PRO:HD2	2.19	0.42
1:D:743:VAL:HG12	1:D:745:PRO:HG3	2.01	0.42
1:F:414:TYR:O	1:F:418:ILE:HG13	2.18	0.42
1:B:1098:GLN:HB2	1:B:1152:LYS:HE2	2.01	0.42
2:L:1157:VAL:HG13	2:L:1197:ALA:HA	2.01	0.42
1:F:648:LEU:HD12	1:F:649:THR:N	2.34	0.42
2:K:943:TYR:OH	2:K:948:LYS:HA	2.19	0.42
2:K:306:THR:O	2:K:310:ARG:HG3	2.19	0.42
1:B:23:ALA:HA	2:H:2007:SER:O	2.19	0.42
1:F:948:HIS:O	1:F:952:TYR:HD2	2.02	0.42
2:H:943:TYR:OH	2:H:948:LYS:HA	2.19	0.42
1:F:1342:ARG:HB3	1:F:1345:SER:HB2	2.01	0.42
2:G:601:PRO:HA	2:G:602:PRO:HD3	1.83	0.42
2:L:1099:LEU:HD12	2:L:1103:TYR:HB2	1.99	0.42
1:D:1363:MET:HE3	1:D:1368:ALA:HB2	2.01	0.42
1:E:628:TYR:CD1	1:E:629:SER:N	2.76	0.42
2:J:1067:LEU:O	2:J:1068:GLN:HG2	2.19	0.42
2:G:779:GLY:HA3	2:G:811:MET:HE2	2.00	0.42
2:J:68:GLU:HB3	2:J:69:PRO:HD2	2.01	0.42
2:I:1456:LEU:HD23	2:I:1457:HIS:N	2.34	0.42
1:C:1365:ALA:O	1:C:1368:ALA:HB3	2.20	0.42
1:C:1213:VAL:CG1	1:C:1214:HIS:N	2.81	0.42
2:L:1462:GLN:O	2:L:1466:VAL:HG23	2.19	0.42
1:B:552:ILE:HD11	1:E:566:PHE:CE1	2.53	0.42
1:E:648:LEU:HD12	1:E:649:THR:N	2.34	0.42
2:L:1589:PRO:CB	2:L:1596:PHE:CG	3.02	0.42

*Continued on next page...*



*Continued from previous page...*

Atom-1	Atom-2	Distance(Å)	Clash(Å)
2:K:1687:GLN:HA	2:K:1688:PRO:HD3	1.76	0.42
2:G:938:MET:HE2	2:G:959:THR:HA	2.01	0.42
2:H:1589:PRO:HB2	2:H:1596:PHE:HB3	2.01	0.42
2:I:1179:GLU:HB3	2:I:1193:LYS:HE3	2.02	0.42
2:K:823:HIS:HB3	2:K:1051:GLU:HG3	2.01	0.42
1:B:1470:ARG:HD3	1:B:1470:ARG:HA	1.90	0.42
2:J:731:ALA:HB1	2:J:771:CYS:SG	2.59	0.42
2:G:1871:VAL:HG12	2:G:1872:GLU:N	2.33	0.42
2:I:1744:GLU:N	2:I:1799:LEU:HD13	2.34	0.42
1:C:1444:GLN:O	1:C:1447:VAL:HB	2.19	0.42
1:F:11:TYR:HD1	2:L:2030:ILE:HD12	1.83	0.42
2:K:976:GLN:HA	2:K:977:PRO:HD3	1.89	0.42
2:H:174:GLY:H	2:H:517:GLY:CA	2.29	0.42
2:J:1805:PHE:O	2:J:1808:PRO:HD2	2.19	0.42
2:K:1289:TYR:CD2	2:K:1370:LEU:HD23	2.54	0.42
2:L:1913:TRP:HZ3	2:L:1938:THR:HG21	1.84	0.42
2:H:1938:THR:HG22	2:H:1977:ARG:HA	2.00	0.42
2:K:1587:TYR:O	2:K:1588:ASN:C	2.57	0.42
2:K:932:ALA:O	2:K:935:VAL:HG13	2.19	0.42
1:A:498:THR:HG21	1:A:858:LEU:HA	2.02	0.42
1:C:859:VAL:O	1:C:863:VAL:HG23	2.18	0.42
2:H:932:ALA:O	2:H:935:VAL:HG13	2.19	0.42
1:C:329:THR:O	1:C:332:GLN:HB2	2.19	0.42
1:F:584:ILE:H	1:F:584:ILE:HG12	1.65	0.42
2:H:980:LEU:CD2	2:H:986:LEU:HD21	2.50	0.42
1:A:1446:GLU:O	1:A:1450:ILE:HG13	2.19	0.42
1:C:358:PHE:HD2	1:C:359:VAL:N	2.16	0.42
1:D:1713:PHE:HA	1:D:1714:PRO:HD3	1.80	0.42
1:C:749:ILE:HA	1:C:750:PRO:HD3	1.85	0.42
1:F:34:VAL:HG11	2:L:2047:PRO:HD3	2.00	0.42
1:A:23:ALA:HA	2:G:2007:SER:O	2.19	0.42
2:K:1127:GLU:HA	2:K:1128:PRO:HD3	1.74	0.42
2:J:1452:VAL:O	2:J:1454:MET:HG3	2.18	0.42
2:I:342:ASN:HB2	2:I:406:ARG:NH2	2.33	0.42
1:A:1475:GLU:HB3	1:A:1479:ARG:NH2	2.33	0.42
2:L:1308:VAL:CG1	2:L:1398:THR:HG23	2.50	0.42
1:B:1461:PHE:CE2	1:D:1411:PHE:CE1	3.07	0.42
2:G:399:TYR:CE2	2:G:403:LEU:HD11	2.55	0.42
1:C:34:VAL:HG11	2:I:2047:PRO:HD3	2.00	0.42
2:K:894:GLU:O	2:K:897:LYS:HG2	2.19	0.42
2:H:444:LEU:HD23	2:H:444:LEU:HA	1.72	0.42
2:L:894:GLU:O	2:L:897:LYS:HG2	2.18	0.42

*Continued on next page...*

*Continued from previous page...*

Atom-1	Atom-2	Distance(Å)	Clash(Å)
2:G:1303:THR:HA	2:G:1304:PRO:HD3	1.92	0.42
1:E:350:ASP:HB3	1:E:353:ALA:HB2	2.01	0.42
1:B:490:VAL:HG12	1:B:490:VAL:O	2.19	0.42
1:A:490:VAL:O	1:A:490:VAL:HG12	2.20	0.42
1:D:628:TYR:C	1:D:628:TYR:CD1	2.92	0.42
2:J:601:PRO:HB2	2:J:626:TYR:CE2	2.54	0.42
2:K:515:ASP:CB	2:K:541:LEU:HD23	2.48	0.42
2:L:2005:PHE:HA	2:L:2010:LEU:CD1	2.32	0.42
1:A:1695:VAL:HG11	1:A:1713:PHE:CD2	2.55	0.42
2:G:467:ILE:CG2	2:G:468:PRO:HD2	2.45	0.42
2:I:785:SER:O	2:I:789:TYR:HB2	2.19	0.42
2:J:2059:HIS:HB2	2:J:2067:ILE:HG21	2.00	0.42
2:L:1972:ILE:H	2:L:1972:ILE:HG13	1.43	0.42
2:K:606:ALA:HB2	2:K:811:MET:HG3	2.01	0.42
2:H:762:LEU:HD11	2:H:800:PHE:CB	2.49	0.42
2:K:914:TRP:CD1	2:K:916:GLY:CA	2.96	0.42
2:I:289:ILE:CG2	2:I:490:LEU:HD22	2.50	0.42
2:I:489:GLU:HG2	2:I:492:ARG:NH1	2.34	0.42
2:G:1780:ILE:HG23	2:G:1869:VAL:HG11	2.01	0.42
2:J:193:TYR:O	2:J:197:VAL:HG23	2.19	0.42
1:A:1168:TRP:CE2	1:A:1173:TYR:HE1	2.38	0.42
2:I:1728:GLU:C	2:I:1757:ILE:HD11	2.40	0.42
1:A:1307:PHE:CA	1:A:1568:ALA:HB2	2.50	0.42
1:F:1467:LEU:HD23	1:F:1467:LEU:HA	1.91	0.42
2:J:1832:THR:HG21	2:J:2040:ILE:HD11	2.01	0.42
2:I:399:TYR:CE2	2:I:403:LEU:HD11	2.54	0.42
2:H:1626:GLU:O	2:H:1627:ASN:HB2	2.19	0.42
2:J:1886:VAL:CG1	2:J:1900:LEU:HD11	2.50	0.42
2:H:1362:PHE:N	2:H:1363:PRO:CD	2.79	0.42
2:L:1175:MET:HA	2:L:1274:ILE:HD11	2.00	0.42
2:L:884:PHE:HE2	2:L:1039:GLU:CA	2.29	0.42
1:F:329:THR:O	1:F:332:GLN:HB2	2.19	0.42
2:K:918:ASN:HB3	2:K:924:VAL:HG21	2.00	0.42
1:C:335:LEU:O	1:C:335:LEU:HD12	2.20	0.42
2:K:73:VAL:HA	2:K:113:PHE:HE2	1.84	0.42
1:C:529:GLY:HA3	1:C:611:THR:HG21	2.01	0.42
2:G:73:VAL:HA	2:G:113:PHE:HE2	1.83	0.42
2:H:872:GLY:HA2	2:H:909:ASP:O	2.19	0.42
2:H:2063:GLY:O	2:H:2065:PRO:HD3	2.20	0.42
2:I:1324:PHE:N	2:I:1583:VAL:HG11	2.34	0.42
1:F:1393:VAL:N	1:F:1394:PRO:CD	2.82	0.42
2:J:910:PHE:O	2:J:1063:ARG:HD3	2.19	0.42

*Continued on next page...*

*Continued from previous page...*

Atom-1	Atom-2	Distance(Å)	Clash(Å)
1:E:1525:THR:O	1:E:1526:SER:HB3	2.19	0.42
1:A:1472:GLU:O	1:A:1475:GLU:HB2	2.19	0.42
1:E:829:TYR:OH	1:E:896:PRO:HD2	2.20	0.42
1:C:776:ARG:NH1	1:D:759:ILE:O	2.50	0.42
2:G:358:ARG:HH21	2:G:383:VAL:HG21	1.85	0.42
1:A:447:PHE:CE1	1:A:451:HIS:NE2	2.87	0.42
1:C:1419:LYS:O	1:C:1422:ARG:HB2	2.19	0.42
2:L:1146:LEU:O	2:L:1201:GLY:HA2	2.18	0.42
1:B:374:LEU:HD11	1:E:389:PRO:HD3	2.01	0.42
1:C:1011:ARG:HD2	1:C:1011:ARG:C	2.40	0.42
2:J:336:LEU:C	2:J:336:LEU:HD23	2.40	0.42
1:D:349:MET:O	1:D:349:MET:HG3	2.19	0.42
1:B:1673:LEU:HD23	1:B:1673:LEU:HA	1.80	0.42
2:I:571:ASP:HB3	2:I:574:LYS:HB2	2.02	0.42
2:L:1350:ILE:O	2:L:1354:TRP:HB2	2.18	0.42
2:K:300:THR:HG22	2:K:301:TRP:N	2.35	0.42
2:J:785:SER:CB	2:J:1094:HIS:CD2	3.02	0.42
2:I:785:SER:HB3	2:I:1094:HIS:CD2	2.55	0.42
2:I:603:VAL:HG22	2:I:810:CYS:SG	2.59	0.42
1:E:1589:ASN:ND2	1:E:1592:ALA:HB2	2.34	0.42
2:L:582:LYS:HG3	2:L:1110:VAL:CG1	2.46	0.42
2:J:582:LYS:HG3	2:J:1110:VAL:CG1	2.47	0.42
2:K:1972:ILE:H	2:K:1972:ILE:HG13	1.42	0.42
2:L:1637:VAL:HG11	2:L:1679:LEU:CD1	2.38	0.42
3:I:2101:FMN:H1'2	3:I:2101:FMN:O4'	2.20	0.42
2:L:1064:THR:CG2	2:L:1065:CYS:N	2.81	0.42
2:L:856:THR:HG22	2:L:865:ILE:O	2.19	0.42
2:H:460:ILE:HA	2:H:461:PRO:HD3	1.81	0.42
2:J:1456:LEU:HD23	2:J:1457:HIS:N	2.35	0.42
2:K:227:ILE:H	2:K:227:ILE:HG13	1.69	0.42
2:H:208:LEU:HB3	2:H:225:LEU:HD13	2.02	0.42
2:L:1588:ASN:HD21	2:L:1590:ILE:HD12	1.83	0.42
3:H:2101:FMN:H9	3:H:2101:FMN:H1'2	1.81	0.42
2:H:612:THR:CG2	2:H:629:GLU:O	2.67	0.42
2:L:1325:VAL:HG22	2:L:1335:PHE:CD2	2.54	0.42
2:G:1115:TYR:CZ	2:G:1174:ALA:HB2	2.54	0.42
2:L:1521:GLU:OE1	2:L:1521:GLU:HA	2.19	0.42
2:J:928:ASP:CA	2:J:1007:LEU:HD23	2.48	0.42
2:J:731:ALA:CB	2:J:739:ILE:HD12	2.50	0.42
2:H:1764:MET:O	2:H:1780:ILE:HG13	2.19	0.42
2:K:1335:PHE:HE1	2:K:1629:ILE:HD13	1.84	0.42
2:J:376:ARG:HH21	2:K:1339:GLY:HA2	1.83	0.42

*Continued on next page...*

*Continued from previous page...*

Atom-1	Atom-2	Distance(Å)	Clash(Å)
2:G:1007:LEU:HD12	2:G:1007:LEU:N	2.30	0.42
2:K:731:ALA:HB1	2:K:771:CYS:SG	2.59	0.42
2:K:1767:GLU:HB2	2:K:2016:PRO:CG	2.49	0.42
2:H:1881:TYR:CB	2:H:2004:PRO:HG3	2.50	0.42
1:D:1160:VAL:HB	1:D:1352:MET:HE1	2.02	0.42
2:I:875:PHE:HE2	2:I:906:LEU:CD2	2.32	0.42
2:J:1248:GLU:OE1	2:J:1248:GLU:HA	2.19	0.42
1:E:1364:THR:CG2	1:E:1366:GLN:HB2	2.49	0.42
2:J:879:LEU:HB3	2:J:884:PHE:CE1	2.54	0.42
2:H:1610:MET:HE3	2:H:1610:MET:HA	2.00	0.42
2:H:938:MET:HE2	2:H:959:THR:HA	2.01	0.42
2:K:1248:GLU:OE2	2:K:1250:ARG:HG2	2.20	0.42
1:A:450:TYR:C	1:A:450:TYR:CD2	2.93	0.42
2:H:917:ARG:NH1	2:H:1057:TYR:OH	2.52	0.42
2:H:1873:ARG:HB3	2:H:1879:SER:HA	2.01	0.42
1:B:718:SER:HB3	1:B:721:ASP:HB2	2.01	0.42
2:K:1236:LEU:O	2:K:1237:VAL:CG2	2.68	0.42
1:F:902:ASN:C	1:F:904:GLY:H	2.21	0.42
2:J:314:LEU:O	2:J:318:ILE:HG13	2.20	0.42
1:A:454:HIS:N	1:A:454:HIS:CD2	2.87	0.42
2:J:604:MET:HG3	2:J:627:HIS:CD2	2.54	0.42
2:G:120:HIS:CD2	2:G:137:VAL:CG1	3.02	0.42
2:K:1048:TRP:CD1	2:K:1049:GLN:HG2	2.55	0.42
1:C:31:THR:HG23	2:I:2040:ILE:CG2	2.50	0.42
1:B:1175:VAL:HA	1:B:1176:PRO:HD3	1.82	0.42
2:I:342:ASN:N	2:I:342:ASN:HD22	2.17	0.42
2:H:877:LYS:O	2:H:880:ASP:HB2	2.19	0.42
1:D:1587:PRO:HA	1:D:1611:SER:OG	2.18	0.42
1:A:948:HIS:O	1:A:952:TYR:HD2	2.02	0.42
2:J:692:ILE:HD13	2:J:697:PRO:HG2	2.01	0.42
1:D:821:LEU:HD23	1:D:821:LEU:HA	1.82	0.42
2:K:1424:LYS:HA	2:K:1425:PRO:HD3	1.89	0.42
2:K:1983:LYS:HB3	2:K:1984:PRO:HD2	2.02	0.42
2:L:1708:LEU:O	2:L:1708:LEU:HD22	2.19	0.42
1:B:1031:MET:HE2	1:B:1031:MET:HB3	1.82	0.42
1:E:1564:HIS:C	1:E:1564:HIS:ND1	2.73	0.42
2:I:444:LEU:HA	2:I:444:LEU:HD23	1.72	0.42
1:A:403:TRP:CZ3	1:A:404:ASN:HB2	2.55	0.42
1:F:1254:PHE:HB2	1:F:1257:THR:OG1	2.19	0.42
1:D:612:ILE:HA	1:D:613:PRO:HD3	1.64	0.42
2:L:300:THR:O	2:L:304:PHE:HB2	2.19	0.42
1:C:14:LEU:HD21	2:I:1844:LEU:HD21	2.01	0.42

*Continued on next page...*

*Continued from previous page...*

Atom-1	Atom-2	Distance(Å)	Clash(Å)
2:J:785:SER:HB3	2:J:1094:HIS:CD2	2.55	0.42
2:G:1301:PHE:HB3	2:G:1364:ARG:HG3	2.01	0.42
2:H:870:THR:HG21	2:H:1064:THR:O	2.19	0.42
1:F:1213:VAL:HG13	1:F:1217:GLU:HB2	2.01	0.42
2:H:1266:HIS:C	2:H:1268:GLU:H	2.22	0.42
2:K:1669:ALA:HB3	2:K:1679:LEU:HB2	2.01	0.42
2:J:752:HIS:CD2	2:J:866:HIS:ND1	2.88	0.42
1:A:1149:LEU:HB2	1:E:1149:LEU:CB	2.45	0.42
3:K:2101:FMN:O4'	3:K:2101:FMN:H1'2	2.20	0.42
2:H:1009:ASN:HD22	2:H:1010:ALA:N	2.18	0.42
2:L:1456:LEU:HD11	2:L:1543:TYR:HE2	1.85	0.42
2:H:914:TRP:CH2	2:H:1033:ALA:HA	2.54	0.42
2:K:1269:ALA:HB1	2:K:1271:TYR:CE2	2.55	0.42
1:E:1363:MET:CE	1:E:1373:VAL:HG21	2.45	0.42
2:G:196:PHE:CD2	2:G:266:LYS:CB	3.03	0.42
1:E:740:LEU:HA	1:E:740:LEU:HD23	1.84	0.42
1:E:740:LEU:HD12	1:E:781:ILE:HD13	2.00	0.42
1:D:1159:LEU:HD12	1:D:1327:ALA:HB3	2.01	0.42
2:I:158:LEU:HD12	2:I:558:LEU:HD23	2.00	0.42
2:L:1692:TYR:O	2:L:1833:PHE:HA	2.19	0.42
2:I:1913:TRP:HZ3	2:I:1938:THR:HG21	1.83	0.42
1:A:694:TYR:HD2	1:A:695:TYR:CD1	2.37	0.42
2:L:1938:THR:HG22	2:L:1977:ARG:HA	2.01	0.42
2:G:1084:LYS:HE3	2:G:1088:ASP:OD2	2.19	0.42
2:H:283:THR:HG23	2:H:470:TYR:O	2.19	0.42
2:K:741:LEU:O	2:K:741:LEU:CG	2.68	0.42
2:J:137:VAL:O	2:J:141:TYR:HD1	2.03	0.42
2:K:1130:ILE:HD12	2:K:1133:LEU:HD22	2.01	0.42
2:L:1851:MET:SD	2:L:1856:LEU:HA	2.59	0.42
1:E:329:THR:O	1:E:332:GLN:HB2	2.19	0.42
2:H:731:ALA:CB	2:H:739:ILE:HD12	2.50	0.42
2:G:186:LEU:HA	2:G:186:LEU:HD23	1.82	0.42
2:L:1009:ASN:HD22	2:L:1010:ALA:N	2.18	0.42
1:C:653:LYS:HD3	1:C:742:TYR:CE2	2.52	0.42
1:C:655:ALA:O	1:C:680:VAL:HA	2.20	0.42
2:H:685:VAL:HG23	2:H:1186:ARG:HH12	1.85	0.42
2:I:189:ILE:HD12	2:I:256:VAL:HG13	2.02	0.42
1:A:1071:TYR:CE2	1:A:1075:HIS:HB2	2.54	0.42
2:G:1017:LEU:HD21	2:G:1032:PRO:HB2	2.02	0.42
2:H:342:ASN:N	2:H:342:ASN:HD22	2.17	0.42
1:F:350:ASP:HB3	1:F:353:ALA:HB2	2.00	0.42
1:B:1237:LYS:HB2	1:D:1236:TYR:O	2.19	0.42

*Continued on next page...*

*Continued from previous page...*

Atom-1	Atom-2	Distance(Å)	Clash(Å)
2:G:712:ARG:O	2:G:738:PRO:HG2	2.18	0.42
2:J:1723:ASP:OD1	2:J:1735:ILE:HG13	2.19	0.42
2:K:657:GLY:HA3	2:K:688:GLU:HG2	2.02	0.42
2:H:1382:MET:CB	2:H:1633:ARG:HH11	2.32	0.42
1:B:548:VAL:HG22	1:E:569:LEU:HB2	2.01	0.42
2:L:1207:THR:O	2:L:1215:THR:HA	2.20	0.42
1:E:501:ASP:HB2	1:E:505:ASN:HB2	2.00	0.42
1:A:859:VAL:O	1:A:863:VAL:HG23	2.19	0.42
2:K:1555:VAL:O	2:K:1555:VAL:HG12	2.19	0.42
1:F:1542:LEU:HA	1:F:1542:LEU:HD23	1.87	0.42
2:G:1380:TYR:N	2:G:1380:TYR:CD2	2.87	0.42
2:H:725:GLN:HE21	2:H:767:ARG:HH11	1.68	0.42
2:G:1211:ASP:HA	2:G:1212:PRO:HD2	1.85	0.42
1:C:61:LEU:HA	1:C:65:TYR:HB2	2.02	0.42
1:E:343:ILE:O	1:E:347:LEU:HG	2.20	0.42
1:A:1148:LEU:HD23	1:A:1148:LEU:HA	1.74	0.42
2:H:1290:TYR:CD2	2:H:1299:VAL:HG12	2.52	0.42
2:J:26:LEU:HD22	2:J:53:LEU:HD21	2.00	0.42
2:I:1299:VAL:HA	2:I:1300:PRO:HD3	1.83	0.42
2:G:1804:GLN:O	2:G:1861:PHE:HD1	2.02	0.42
2:L:1804:GLN:O	2:L:1861:PHE:HD1	2.03	0.42
2:L:1266:HIS:C	2:L:1268:GLU:H	2.23	0.42
2:I:608:MET:HA	3:I:2101:FMN:N5	2.34	0.42
1:A:755:GLU:C	1:A:757:ASP:N	2.73	0.42
2:J:1804:GLN:O	2:J:1861:PHE:HD1	2.03	0.42
2:K:1635:TYR:CE2	2:K:1637:VAL:HG23	2.55	0.42
2:K:747:ARG:HG3	2:K:747:ARG:H	1.59	0.42
2:J:780:SER:HA	3:J:2101:FMN:O5'	2.19	0.42
2:J:829:LYS:O	2:J:832:ILE:HB	2.20	0.42
2:I:1456:LEU:HD11	2:I:1543:TYR:HE2	1.84	0.42
2:K:609:THR:CB	2:K:610:PRO:HD3	2.50	0.42
1:B:1674:ILE:HD12	2:H:1010:ALA:HB3	2.02	0.42
1:B:552:ILE:HD11	1:E:566:PHE:HE1	1.84	0.42
2:L:705:TYR:HA	2:L:709:LEU:CD2	2.49	0.42
2:I:1017:LEU:O	2:I:1021:GLN:HG3	2.20	0.42
2:K:641:MET:CE	2:K:676:LEU:HD12	2.49	0.42
2:H:1371:LEU:HG	2:H:1600:ALA:HB2	2.00	0.42
2:L:1351:VAL:HG23	2:L:1584:SER:HA	2.01	0.42
2:K:791:TYR:HA	2:K:796:TRP:HD1	1.82	0.42
2:J:1335:PHE:HD1	2:J:1335:PHE:N	2.17	0.42
2:J:129:ILE:HG21	2:J:132:LYS:CG	2.50	0.42
1:F:983:GLN:O	1:F:987:MET:HG3	2.20	0.42

*Continued on next page...*

*Continued from previous page...*

Atom-1	Atom-2	Distance(Å)	Clash(Å)
1:D:371:GLN:O	1:D:374:LEU:HB3	2.19	0.42
1:F:740:LEU:HD12	1:F:781:ILE:HD13	2.02	0.42
1:E:1082:GLU:HA	1:E:1083:PRO:HD3	1.85	0.42
2:K:1942:VAL:O	2:K:1946:LEU:HG	2.20	0.42
2:I:1873:ARG:HB3	2:I:1879:SER:HA	2.01	0.42
1:C:1307:PHE:CA	1:C:1568:ALA:HB2	2.50	0.42
2:K:649:GLU:HG3	2:K:650:LYS:N	2.34	0.42
2:L:1248:GLU:OE2	2:L:1250:ARG:HG2	2.20	0.42
1:C:562:SER:HB3	1:D:551:LEU:CD2	2.50	0.42
1:F:1581:LEU:HD13	1:F:1638:HIS:HA	2.01	0.42
2:K:718:PRO:HG2	2:K:741:LEU:CD1	2.49	0.42
2:K:962:PHE:O	2:K:965:ARG:HB3	2.20	0.42
2:G:879:LEU:HB3	2:G:884:PHE:CE1	2.55	0.42
1:C:498:THR:HG21	1:C:858:LEU:HA	2.01	0.42
2:J:1944:ASN:HA	2:J:1993:PHE:HD1	1.83	0.42
2:I:1851:MET:HE2	2:I:1851:MET:HB3	1.96	0.42
2:G:186:LEU:CG	2:G:256:VAL:HG22	2.49	0.42
2:L:1873:ARG:HB3	2:L:1879:SER:HA	2.00	0.42
2:L:1873:ARG:NH1	2:L:2002:ASP:CB	2.82	0.42
1:D:1164:ILE:HD13	1:D:1355:GLN:HG3	2.01	0.42
2:J:1220:ARG:HB3	2:J:1228:LEU:HB2	2.01	0.42
2:L:980:LEU:CD2	2:L:986:LEU:HD21	2.49	0.42
1:E:859:VAL:O	1:E:863:VAL:HG23	2.19	0.42
1:D:454:HIS:N	1:D:454:HIS:CD2	2.88	0.42
1:C:959:PRO:HD3	2:I:974:GLU:HG2	2.01	0.42
2:H:356:LEU:O	2:H:387:ARG:HA	2.20	0.42
1:B:1461:PHE:HE2	1:D:1411:PHE:CE1	2.38	0.42
2:G:894:GLU:O	2:G:897:LYS:HG2	2.20	0.42
2:I:1308:VAL:CG1	2:I:1398:THR:HG23	2.49	0.42
1:B:511:VAL:HG12	1:B:512:PRO:HD2	2.02	0.42
2:L:922:GLU:HA	2:L:923:PRO:HD3	1.89	0.42
1:B:1343:PRO:HA	1:B:1526:SER:HA	2.00	0.42
1:A:1359:VAL:HG12	1:A:1360:GLN:N	2.34	0.42
2:K:952:ASP:OD1	2:K:953:PRO:HD2	2.19	0.42
1:C:59:ARG:NH1	2:I:1925:MET:HE2	2.34	0.42
2:G:835:ALA:HB3	2:G:1073:ALA:HB1	2.01	0.42
1:B:1011:ARG:HD2	1:B:1011:ARG:C	2.40	0.42
2:I:1471:GLU:H	2:I:1471:GLU:HG3	1.44	0.42
2:I:1036:GLU:HG3	2:I:1036:GLU:H	1.46	0.42
1:F:458:GLU:H	1:F:458:GLU:CD	2.22	0.42
2:G:1690:THR:HG22	2:G:1691:ALA:N	2.33	0.42
1:D:744:VAL:HG12	1:D:746:PHE:CD1	2.55	0.42

*Continued on next page...*



*Continued from previous page...*

Atom-1	Atom-2	Distance(Å)	Clash(Å)
2:K:369:ASN:HB3	2:K:377:HIS:ND1	2.35	0.42
1:D:527:ALA:CB	1:D:637:LEU:HD13	2.49	0.42
2:L:595:SER:HB2	2:L:600:VAL:O	2.20	0.42
2:G:1464:LEU:HD13	2:G:1464:LEU:C	2.40	0.42
2:G:595:SER:HB2	2:G:600:VAL:O	2.20	0.42
2:K:601:PRO:HB2	2:K:626:TYR:CE2	2.55	0.42
2:J:276:LEU:HD11	2:J:296:ALA:HA	2.00	0.42
1:D:343:ILE:O	1:D:347:LEU:HG	2.19	0.42
2:H:580:LEU:O	2:H:581:VAL:HG23	2.20	0.42
1:E:1591:ASN:C	1:E:1593:ASP:H	2.23	0.42
1:A:1015:GLU:HA	1:A:1561:LEU:HD12	2.01	0.42
2:I:80:ILE:HG12	2:I:105:ILE:HG22	2.01	0.42
2:I:2058:VAL:CG1	2:I:2067:ILE:HD12	2.49	0.42
1:A:1213:VAL:HG22	1:A:1300:ARG:HE	1.84	0.42
1:F:1156:PHE:CZ	1:F:1316:TYR:HA	2.54	0.42
2:K:460:ILE:HA	2:K:461:PRO:HD3	1.82	0.42
2:K:485:ASP:CB	2:K:488:PRO:CD	2.91	0.42
2:H:227:ILE:HG13	2:H:227:ILE:H	1.65	0.42
1:E:997:THR:HG22	1:E:1361:VAL:HG22	2.02	0.42
2:I:211:LEU:HB3	2:I:316:PHE:CZ	2.55	0.42
2:G:253:ILE:HB	2:G:287:GLN:NE2	2.35	0.42
2:G:1375:HIS:CE1	2:G:1610:MET:CG	3.03	0.42
2:J:1330:ASN:HD22	2:J:1618:SER:HB2	1.84	0.42
2:J:1621:GLU:HG2	2:J:1632:VAL:HG11	2.01	0.42
2:L:197:VAL:O	2:L:200:LEU:HD23	2.20	0.42
2:K:196:PHE:O	2:K:262:MET:HE1	2.20	0.42
2:H:663:ILE:N	2:H:663:ILE:HD12	2.35	0.42
2:I:771:CYS:HB3	2:I:774:ILE:CD1	2.45	0.42
2:I:1728:GLU:C	2:I:1757:ILE:CD1	2.88	0.42
1:B:828:TRP:NE1	1:B:838:THR:HA	2.30	0.42
2:G:1947:LYS:HG3	2:G:1948:MET:HE3	2.01	0.42
2:H:47:GLN:NE2	2:I:23:PRO:HB2	2.33	0.42
2:L:1442:TYR:HA	2:L:1445:THR:CG2	2.45	0.42
2:G:818:THR:HG22	2:G:829:LYS:CB	2.50	0.42
2:G:1199:THR:HG22	2:G:1200:ARG:N	2.35	0.42
1:B:1696:PHE:O	1:D:1402:THR:HG22	2.20	0.42
2:K:1515:LEU:HB3	2:K:1525:VAL:HG21	2.02	0.42
2:H:116:GLY:O	2:H:561:ARG:NH1	2.52	0.42
2:L:741:LEU:O	2:L:741:LEU:CG	2.67	0.42
2:G:1205:GLU:O	2:G:1217:ILE:HA	2.19	0.42
1:B:1402:THR:HG22	1:D:1696:PHE:O	2.20	0.42
1:D:329:THR:O	1:D:332:GLN:HB2	2.20	0.42

*Continued on next page...*

*Continued from previous page...*

Atom-1	Atom-2	Distance(Å)	Clash(Å)
2:G:876:TRP:HD1	2:G:876:TRP:C	2.22	0.42
1:E:1601:GLN:HB2	1:E:1602:PHE:CD2	2.54	0.42
2:L:875:PHE:HE2	2:L:906:LEU:CD2	2.32	0.42
2:G:540:ILE:CD1	2:G:557:GLU:HB3	2.50	0.42
2:G:350:MET:HE3	2:G:435:ILE:HD12	2.01	0.42
2:H:1944:ASN:HA	2:H:1993:PHE:HD1	1.84	0.42
2:L:917:ARG:NH1	2:L:1057:TYR:OH	2.53	0.42
1:E:21:GLN:HE21	1:E:21:GLN:HB3	1.59	0.42
2:I:740:ILE:HA	2:I:775:VAL:HB	2.01	0.42
1:B:415:TYR:CD2	1:B:1614:THR:HA	2.54	0.42
1:F:1068:TYR:O	1:F:1072:ILE:HG13	2.20	0.42
1:A:1638:HIS:CG	1:A:1639:PRO:HD2	2.55	0.42
2:H:1631:ARG:NH2	2:H:1688:PRO:HA	2.34	0.42
2:I:350:MET:SD	2:I:392:THR:CG2	3.08	0.42
2:K:690:LEU:HD22	2:K:691:THR:N	2.34	0.42
1:E:718:SER:HB3	1:E:721:ASP:HB2	2.01	0.42
1:B:418:ILE:HA	1:B:462:THR:HB	2.02	0.42
2:H:1248:GLU:OE2	2:H:1250:ARG:HG2	2.19	0.42
1:D:418:ILE:HA	1:D:462:THR:HB	2.01	0.42
1:C:1184:ASP:OD1	1:C:1185:PRO:HD2	2.19	0.42
1:B:1232:LEU:HD11	1:D:1232:LEU:HD21	2.02	0.42
2:J:258:LEU:CD1	2:J:291:VAL:HG13	2.50	0.42
2:G:988:GLU:HA	2:G:989:PRO:HD3	1.69	0.42
2:G:437:ALA:HA	2:G:438:PRO:HD3	1.85	0.42
1:F:1177:GLU:O	1:F:1180:ILE:HB	2.20	0.42
1:D:948:HIS:O	1:D:952:TYR:HD2	2.02	0.42
1:F:553:ARG:HH22	1:F:563:GLN:HB3	1.84	0.42
1:B:432:GLN:O	1:B:436:ILE:HG13	2.19	0.42
2:H:604:MET:HG3	2:H:627:HIS:HD2	1.84	0.42
1:A:959:PRO:HB3	2:G:972:SER:HA	2.00	0.42
1:E:1254:PHE:HB2	1:E:1257:THR:OG1	2.19	0.42
1:C:350:ASP:HB3	1:C:353:ALA:HB2	2.00	0.42
2:K:1607:THR:HG22	2:K:1608:HIS:N	2.33	0.42
2:I:1730:TYR:HA	2:I:1761:TYR:HE1	1.83	0.42
2:I:1672:LYS:HG2	2:I:1672:LYS:O	2.20	0.42
1:B:400:ASP:OD1	1:B:400:ASP:C	2.58	0.42
2:I:1153:ASN:HD22	2:I:1153:ASN:HA	1.57	0.42
1:E:405:TRP:CE3	1:E:405:TRP:HA	2.55	0.42
2:I:1650:THR:O	2:I:1669:ALA:HA	2.19	0.42
1:B:555:GLN:HG2	1:B:557:ARG:NH2	2.35	0.42
1:C:1338:GLY:H	1:C:1340:MET:HG3	1.84	0.42
1:C:1330:GLU:OE2	1:C:1342:ARG:NH2	2.53	0.42

*Continued on next page...*

*Continued from previous page...*

Atom-1	Atom-2	Distance(Å)	Clash(Å)
1:D:612:ILE:HG23	1:D:613:PRO:CD	2.49	0.42
2:K:652:ILE:HG23	2:K:656:ARG:HB2	2.01	0.42
2:J:300:THR:O	2:J:304:PHE:HB2	2.20	0.42
2:G:468:PRO:HB3	2:G:477:ASP:OD2	2.19	0.42
1:D:1425:LEU:HD21	1:D:1429:ARG:NH2	2.15	0.42
2:K:818:THR:HG22	2:K:829:LYS:CB	2.49	0.42
2:K:827:GLN:C	2:K:1061:VAL:HG21	2.41	0.42
1:D:689:ARG:CZ	1:D:1339:GLU:CG	2.90	0.42
2:I:608:MET:HE1	2:I:817:MET:HG2	2.02	0.42
2:K:1427:MET:O	2:K:1427:MET:HG3	2.20	0.42
2:L:609:THR:CB	2:L:610:PRO:HD3	2.49	0.42
2:G:870:THR:HG21	2:G:1064:THR:O	2.20	0.42
2:K:914:TRP:CH2	2:K:1033:ALA:HA	2.54	0.42
2:L:68:GLU:HB3	2:L:69:PRO:HD2	2.01	0.42
2:K:208:LEU:HB3	2:K:225:LEU:HD13	2.02	0.42
2:K:930:THR:HA	2:K:1007:LEU:HA	2.02	0.42
2:H:621:THR:OG1	2:H:1083:ILE:HD13	2.19	0.42
1:C:1278:GLY:CA	1:C:1630:LYS:HE2	2.43	0.42
2:G:411:PRO:HD2	2:G:414:LEU:HD11	2.02	0.42
2:I:1405:ILE:HG22	2:I:1445:THR:OG1	2.19	0.42
1:D:47:ILE:HB	2:J:1694:PHE:CE1	2.54	0.42
2:I:665:VAL:C	2:I:667:PRO:HD3	2.40	0.42
1:E:1363:MET:HE3	1:E:1368:ALA:CA	2.50	0.42
1:C:689:ARG:NH1	1:C:1339:GLU:OE2	2.53	0.42
2:H:785:SER:O	2:H:789:TYR:HB2	2.19	0.42
2:K:737:PHE:HA	2:K:738:PRO:HD3	1.80	0.42
2:H:1028:VAL:HG22	2:H:1030:PHE:CE2	2.55	0.42
2:G:1807:GLN:HB3	2:G:1860:VAL:CG1	2.49	0.42
2:G:1847:LEU:N	2:G:1847:LEU:HD12	2.34	0.42
2:H:1947:LYS:HG3	2:H:1948:MET:HE2	2.02	0.42
2:K:1361:ILE:HD11	2:K:1433:PHE:CD2	2.54	0.42
2:H:1610:MET:HA	2:H:1610:MET:HE2	1.99	0.42
1:F:893:GLN:OE1	2:G:1751:GLY:HA2	2.19	0.42
1:C:900:ASP:C	1:C:901:LEU:HD23	2.39	0.42
2:K:349:PRO:O	2:K:392:THR:HG22	2.20	0.42
2:G:883:ILE:HG22	2:G:884:PHE:N	2.35	0.42
2:J:141:TYR:CD2	2:J:196:PHE:CZ	3.07	0.42
2:H:347:PRO:HA	2:H:432:PHE:CE1	2.54	0.42
2:L:114:MET:HG2	2:L:122:ILE:HG21	2.02	0.42
2:I:120:HIS:HD2	2:I:137:VAL:HG21	1.83	0.42
1:B:1164:ILE:HD12	1:B:1355:GLN:HG3	2.02	0.42
2:H:871:ARG:HB2	2:H:909:ASP:HB2	2.02	0.42

*Continued on next page...*

*Continued from previous page...*

Atom-1	Atom-2	Distance(Å)	Clash(Å)
2:K:1303:THR:HA	2:K:1304:PRO:HD3	1.92	0.42
2:L:314:LEU:O	2:L:318:ILE:HG13	2.20	0.42
2:L:1690:THR:HG22	2:L:1691:ALA:N	2.34	0.42
1:D:749:ILE:CD1	1:D:769:ILE:HD12	2.50	0.42
2:H:618:VAL:HG13	2:H:619:ALA:N	2.34	0.42
1:D:799:LEU:HD12	1:D:821:LEU:HB3	2.01	0.42
2:H:604:MET:HG3	2:H:627:HIS:CD2	2.54	0.42
2:I:692:ILE:HD13	2:I:697:PRO:HG2	2.02	0.42
2:K:1933:LEU:O	2:K:1989:LEU:HD11	2.20	0.42
2:J:1953:ILE:O	2:J:1957:MET:HG2	2.20	0.42
2:L:1199:THR:HB	2:L:1202:MET:HB3	2.01	0.42
2:J:1636:HIS:O	2:J:1681:GLY:HA3	2.19	0.42
1:A:631:LYS:O	1:A:635:ILE:HG13	2.19	0.42
1:F:754:ARG:HH21	1:F:762:LYS:HD3	1.84	0.42
1:A:1651:TYR:CE2	1:A:1655:CYS:SG	3.13	0.42
1:D:511:VAL:HG12	1:D:512:PRO:HD2	2.02	0.42
1:E:874:GLN:HG2	1:E:874:GLN:H	1.35	0.42
2:J:988:GLU:HA	2:J:989:PRO:HD3	1.77	0.42
1:D:23:ALA:HA	2:J:2007:SER:O	2.19	0.42
2:H:1380:TYR:CD2	2:H:1380:TYR:N	2.87	0.42
2:I:291:VAL:O	2:I:295:ILE:HB	2.20	0.42
1:D:34:VAL:HG11	2:J:2047:PRO:HD3	2.01	0.42
2:H:1207:THR:O	2:H:1215:THR:HA	2.19	0.42
2:J:834:ASP:O	2:J:836:PRO:HD3	2.20	0.42
2:K:1658:MET:HE2	2:K:1826:LEU:HD23	2.01	0.42
1:A:558:LEU:HA	1:F:557:ARG:HH11	1.85	0.42
2:L:1863:ARG:O	2:L:1867:MET:HG3	2.19	0.42
2:J:580:LEU:O	2:J:581:VAL:HG23	2.20	0.42
2:H:1290:TYR:CG	2:H:1299:VAL:CG1	2.89	0.42
1:D:689:ARG:CD	1:D:1339:GLU:CD	2.79	0.42
2:L:1635:TYR:CE2	2:L:1637:VAL:HG23	2.54	0.42
2:L:1802:ALA:CB	2:L:1804:GLN:HE22	2.22	0.42
2:J:779:GLY:HA3	2:J:811:MET:HE2	2.02	0.42
1:B:40:ARG:NH2	1:B:72:THR:HG22	2.35	0.42
1:A:962:ASN:HB3	2:G:969:ARG:CD	2.48	0.42
2:L:876:TRP:HD1	2:L:876:TRP:C	2.22	0.42
1:F:1363:MET:HE3	1:F:1368:ALA:HB2	2.02	0.42
1:E:855:ALA:HA	1:E:919:ARG:NH2	2.25	0.42
1:C:422:LEU:HB3	1:C:429:ILE:CD1	2.49	0.42
2:H:942:MET:O	2:H:951:ILE:HG13	2.20	0.42
2:L:1316:VAL:HG13	2:L:1348:PHE:HE2	1.85	0.42
2:I:703:ASN:O	2:I:707:GLN:HG3	2.19	0.42

*Continued on next page...*

*Continued from previous page...*

Atom-1	Atom-2	Distance(Å)	Clash(Å)
2:I:106:LEU:HD11	2:I:143:GLY:O	2.19	0.42
2:G:805:MET:HB3	2:G:805:MET:HE2	1.84	0.42
2:J:1269:ALA:HB1	2:J:1271:TYR:CE2	2.55	0.42
1:E:1509:THR:OG1	1:E:1510:TRP:CD1	2.72	0.42
2:J:1960:MET:SD	2:J:1965:VAL:HG13	2.60	0.42
2:L:489:GLU:HG2	2:L:492:ARG:CZ	2.50	0.42
2:H:616:ASP:N	2:H:616:ASP:OD1	2.51	0.42
2:K:1351:VAL:CG1	2:K:1352:VAL:N	2.83	0.42
2:L:1886:VAL:CG1	2:L:1900:LEU:HD11	2.50	0.42
2:K:1904:VAL:HG13	2:K:1915:LEU:HG	2.02	0.42
2:J:1904:VAL:HG13	2:J:1915:LEU:HG	2.02	0.42
1:D:1640:LYS:CG	1:D:1641:TYR:N	2.82	0.42
2:J:186:LEU:HD11	2:J:255:LEU:HD23	2.02	0.42
2:J:1588:ASN:HD21	2:J:1590:ILE:HD12	1.84	0.42
2:I:321:ARG:HE	2:I:450:HIS:HB3	1.84	0.42
2:I:1022:ARG:HG2	2:I:1022:ARG:H	1.70	0.42
2:L:462:ALA:HB3	2:L:481:LEU:O	2.19	0.42
2:G:1913:TRP:HZ3	2:G:1938:THR:HG21	1.84	0.42
2:K:727:VAL:HA	2:K:730:ILE:CG1	2.50	0.42
2:I:1130:ILE:HD12	2:I:1133:LEU:HD22	2.01	0.42
2:J:159:PHE:CD2	2:J:169:ILE:HD12	2.54	0.42
2:L:126:VAL:O	2:L:133:LYS:HE3	2.20	0.42
2:J:1154:LEU:HD13	2:J:1198:PRO:CB	2.50	0.42
2:K:347:PRO:HA	2:K:432:PHE:CE1	2.55	0.42
2:G:189:ILE:HD12	2:G:256:VAL:HG13	2.01	0.42
1:A:726:VAL:HG21	1:A:780:ALA:CB	2.50	0.42
2:K:1304:PRO:O	2:K:1307:ALA:CB	2.67	0.42
2:I:349:PRO:O	2:I:392:THR:HG22	2.20	0.42
2:I:699:ILE:H	2:I:699:ILE:CD1	2.32	0.42
1:A:1386:THR:HG22	1:A:1387:ASP:H	1.84	0.42
1:B:776:ARG:NH1	1:E:759:ILE:O	2.52	0.42
2:K:1048:TRP:NE1	2:K:1049:GLN:HG2	2.35	0.42
1:A:1176:PRO:O	1:A:1180:ILE:HG12	2.20	0.42
2:I:92:GLU:C	2:I:94:ALA:H	2.22	0.42
1:B:1705:GLN:HE21	1:B:1709:GLY:HA2	1.84	0.42
1:E:64:LYS:HE3	2:K:1923:ALA:CB	2.50	0.42
2:H:1245:THR:HG23	2:H:1260:THR:OG1	2.19	0.42
2:J:1236:LEU:O	2:J:1237:VAL:HG23	2.19	0.42
1:C:1254:PHE:HB2	1:C:1257:THR:OG1	2.20	0.42
2:L:306:THR:O	2:L:310:ARG:HG3	2.19	0.42
1:D:1564:HIS:C	1:D:1564:HIS:ND1	2.73	0.42
2:I:1700:GLN:O	2:I:1700:GLN:HG2	2.19	0.42

*Continued on next page...*

*Continued from previous page...*

Atom-1	Atom-2	Distance(Å)	Clash(Å)
2:H:734:ASN:N	2:H:734:ASN:ND2	2.68	0.42
1:C:1020:PHE:CE2	1:C:1028:MET:HG3	2.54	0.42
1:C:701:ARG:NH1	1:C:1610:ARG:NH2	2.68	0.42
1:F:1329:GLU:O	1:F:1333:ARG:HG3	2.20	0.42
1:C:22:PHE:O	2:I:2006:HIS:HA	2.20	0.42
1:A:1703:VAL:HG23	1:A:1713:PHE:CD1	2.55	0.42
2:K:580:LEU:O	2:K:581:VAL:HG23	2.19	0.42
1:E:1100:VAL:HG21	1:E:1150:ILE:CD1	2.47	0.42
2:J:1863:ARG:HB2	2:J:2017:PHE:CE1	2.55	0.42
2:H:1301:PHE:HD1	2:H:1364:ARG:HG2	1.85	0.42
1:A:1591:ASN:C	1:A:1593:ASP:H	2.24	0.42
2:K:1349:ALA:HB2	2:K:1427:MET:SD	2.60	0.42
2:G:609:THR:HG23	3:G:2101:FMN:O4	2.20	0.42
2:H:1456:LEU:HD11	2:H:1543:TYR:HE2	1.84	0.42
2:H:747:ARG:HD2	2:H:780:SER:OG	2.20	0.42
1:B:1670:HIS:ND1	2:H:1009:ASN:ND2	2.68	0.42
2:K:211:LEU:HD21	2:K:313:GLU:HG3	2.02	0.42
1:F:1273:ILE:O	1:F:1273:ILE:HG13	2.19	0.42
2:K:376:ARG:HA	2:K:443:TYR:OH	2.19	0.42
2:G:938:MET:CE	2:G:959:THR:HA	2.50	0.42
1:F:1275:THR:HA	1:F:1276:PRO:HD3	1.72	0.42
2:G:1338:ARG:HH21	2:I:327:PRO:CD	2.24	0.42
2:G:1588:ASN:HA	2:G:1589:PRO:HD3	1.88	0.42
2:G:320:LEU:O	2:G:324:GLN:HG3	2.20	0.42
1:F:500:ILE:HG22	1:F:929:ARG:NH1	2.34	0.42
2:H:129:ILE:HG21	2:H:132:LYS:CG	2.50	0.42
1:B:1586:VAL:HA	1:B:1587:PRO:HD3	1.82	0.42
2:G:641:MET:CE	2:G:676:LEU:HD12	2.50	0.42
2:I:1938:THR:HG22	2:I:1977:ARG:HA	2.01	0.42
1:A:371:GLN:O	1:A:374:LEU:HB3	2.20	0.42
1:E:1640:LYS:CG	1:E:1641:TYR:N	2.83	0.42
2:L:281:GLY:HA3	2:L:470:TYR:CE1	2.52	0.42
1:C:562:SER:OG	1:D:551:LEU:HD21	2.20	0.42
1:F:1601:GLN:HB2	1:F:1602:PHE:CD2	2.55	0.42
1:F:967:PHE:HB3	1:F:968:PRO:CD	2.50	0.42
2:I:1944:ASN:HA	2:I:1993:PHE:HD1	1.82	0.42
2:L:36:LEU:HA	2:L:36:LEU:HD23	1.73	0.42
1:F:88:ILE:HG21	2:L:1821:MET:CE	2.48	0.42
1:F:498:THR:HG22	1:F:508:TYR:CD1	2.53	0.42
2:K:1176:PHE:CZ	2:K:1192:LEU:HD13	2.55	0.42
2:I:507:PHE:HA	2:I:508:PRO:HD3	1.90	0.42
1:D:1581:LEU:HD13	1:D:1638:HIS:HA	2.02	0.42

*Continued on next page...*

*Continued from previous page...*

Atom-1	Atom-2	Distance(Å)	Clash(Å)
2:H:258:LEU:HD12	2:H:291:VAL:HG13	2.01	0.42
2:I:356:LEU:O	2:I:387:ARG:HA	2.20	0.42
2:K:1350:ILE:HA	2:K:1350:ILE:HD13	1.71	0.42
2:L:356:LEU:O	2:L:387:ARG:HA	2.20	0.42
2:G:691:THR:OG1	2:G:715:SER:HB3	2.20	0.42
1:F:744:VAL:HG13	1:F:746:PHE:CE1	2.54	0.42
1:C:1321:MET:HE1	1:F:1251:GLN:HG3	2.01	0.42
1:D:1184:ASP:OD1	1:D:1185:PRO:HD2	2.20	0.42
2:H:1183:GLN:HB2	2:H:1278:MET:CE	2.50	0.42
1:E:1419:LYS:O	1:E:1422:ARG:HB2	2.19	0.42
2:J:1257:VAL:HA	2:J:1258:PRO:HD3	1.72	0.42
2:K:1336:VAL:HG12	2:K:1337:ASP:N	2.35	0.42
1:A:1564:HIS:C	1:A:1564:HIS:ND1	2.73	0.42
1:C:744:VAL:HG12	1:C:746:PHE:CD1	2.54	0.42
2:I:353:ILE:HG22	2:I:353:ILE:O	2.20	0.42
1:E:1232:LEU:HA	1:E:1232:LEU:HD23	1.83	0.42
2:H:1953:ILE:O	2:H:1957:MET:HG2	2.19	0.42
1:B:557:ARG:NH1	1:E:558:LEU:HD23	2.35	0.41
2:K:2005:PHE:HA	2:K:2010:LEU:CD1	2.34	0.41
2:G:1097:PHE:HD2	2:G:1100:ARG:NH1	2.16	0.41
1:D:14:LEU:HD23	2:J:2035:LEU:HD13	2.02	0.41
2:L:788:THR:HG21	2:L:810:CYS:SG	2.59	0.41
1:B:628:TYR:OH	1:B:630:LYS:HG2	2.19	0.41
2:K:825:SER:HB2	2:K:1053:ILE:HG13	2.02	0.41
1:C:1220:ASN:HB3	1:C:1273:ILE:HG22	2.02	0.41
2:H:1266:HIS:HE1	2:H:1275:ARG:CD	2.20	0.41
2:L:1764:MET:HG3	2:L:1781:PHE:CE1	2.54	0.41
2:I:2059:HIS:HB2	2:I:2067:ILE:HG21	2.01	0.41
2:G:612:THR:HG21	2:G:629:GLU:O	2.20	0.41
1:A:1210:TYR:HA	1:A:1213:VAL:O	2.20	0.41
1:B:422:LEU:HB3	1:B:429:ILE:CD1	2.48	0.41
2:J:705:TYR:HA	2:J:709:LEU:CD2	2.49	0.41
2:J:460:ILE:HA	2:J:461:PRO:HD3	1.80	0.41
1:E:673:LEU:HD21	1:E:884:MET:CE	2.50	0.41
2:L:250:PHE:CD2	2:L:287:GLN:HG3	2.54	0.41
2:L:251:PRO:HG3	2:L:316:PHE:N	2.35	0.41
2:H:1863:ARG:HB2	2:H:2017:PHE:CE1	2.55	0.41
1:F:1107:GLU:HA	1:F:1108:PRO:HD3	1.74	0.41
2:J:192:THR:C	2:J:194:PRO:HD3	2.40	0.41
2:I:197:VAL:CG2	2:I:263:ILE:HD11	2.50	0.41
2:G:197:VAL:CG2	2:G:263:ILE:HD11	2.48	0.41
2:G:1833:PHE:CE1	2:G:2039:TYR:HB2	2.55	0.41

*Continued on next page...*



*Continued from previous page...*

Atom-1	Atom-2	Distance(Å)	Clash(Å)
2:K:1881:TYR:OH	2:K:2009:PHE:HE1	2.03	0.41
1:F:740:LEU:HD23	1:F:740:LEU:HA	1.84	0.41
2:L:1053:ILE:CD1	2:L:1061:VAL:HG13	2.49	0.41
2:H:875:PHE:CZ	2:H:879:LEU:HD11	2.55	0.41
1:C:371:GLN:O	1:C:374:LEU:HB3	2.20	0.41
1:C:964:LYS:H	1:C:964:LYS:HG3	1.70	0.41
2:G:1015:HIS:CD2	2:G:1019:LEU:HD11	2.55	0.41
2:J:1587:TYR:O	2:J:1588:ASN:C	2.58	0.41
2:K:1358:THR:O	2:K:1361:ILE:HG13	2.20	0.41
2:L:1942:VAL:O	2:L:1946:LEU:HG	2.21	0.41
2:K:1588:ASN:HD21	2:K:1590:ILE:HD12	1.85	0.41
2:L:727:VAL:HA	2:L:730:ILE:HG12	2.01	0.41
1:A:1586:VAL:HA	1:A:1587:PRO:HD3	1.85	0.41
2:J:120:HIS:HD2	2:J:137:VAL:HG21	1.85	0.41
2:L:649:GLU:HG3	2:L:650:LYS:N	2.34	0.41
2:G:1944:ASN:HA	2:G:1993:PHE:HD1	1.85	0.41
1:C:1446:GLU:O	1:C:1450:ILE:HG13	2.20	0.41
2:I:176:GLN:HB3	2:I:435:ILE:HG12	2.02	0.41
1:B:902:ASN:C	1:B:904:GLY:H	2.23	0.41
2:K:1183:GLN:CB	2:K:1278:MET:HE3	2.50	0.41
1:E:28:TRP:CE2	1:E:53:LEU:HD22	2.54	0.41
2:K:1017:LEU:HD21	2:K:1032:PRO:HB2	2.01	0.41
2:K:786:GLU:CD	2:K:786:GLU:H	2.23	0.41
2:H:690:LEU:HD22	2:H:691:THR:H	1.85	0.41
1:D:1419:LYS:HA	1:D:1422:ARG:HB2	2.02	0.41
2:I:258:LEU:CD1	2:I:291:VAL:HG13	2.49	0.41
1:C:1294:ILE:HD11	1:C:1302:CYS:HB3	2.02	0.41
2:I:1762:MET:HG2	2:I:1779:LYS:NZ	2.35	0.41
2:J:1704:MET:SD	2:J:1810:LEU:HD23	2.60	0.41
2:J:858:LEU:HD23	2:J:864:PRO:HA	2.02	0.41
2:I:1741:ASN:ND2	2:I:1798:GLY:HA3	2.35	0.41
2:H:437:ALA:HA	2:H:438:PRO:HD3	1.86	0.41
1:C:1236:TYR:O	1:F:1237:LYS:HB2	2.20	0.41
2:L:1314:GLU:O	2:L:1394:VAL:HA	2.20	0.41
1:B:1082:GLU:HA	1:B:1083:PRO:HD3	1.88	0.41
2:J:357:THR:HG22	2:J:359:SER:H	1.85	0.41
2:J:358:ARG:HH21	2:J:383:VAL:HG21	1.84	0.41
2:H:858:LEU:HA	2:H:858:LEU:HD23	1.89	0.41
1:F:1564:HIS:C	1:F:1564:HIS:ND1	2.73	0.41
1:D:1427:LEU:HD13	1:D:1427:LEU:C	2.41	0.41
2:J:353:ILE:O	2:J:353:ILE:HG22	2.20	0.41
2:I:534:GLY:HA2	2:I:572:TRP:CZ3	2.55	0.41

*Continued on next page...*

*Continued from previous page...*

Atom-1	Atom-2	Distance(Å)	Clash(Å)
1:A:427:ARG:O	1:A:430:VAL:HB	2.20	0.41
1:F:427:ARG:HD2	1:F:490:VAL:HG12	2.02	0.41
2:L:1863:ARG:HB2	2:L:2017:PHE:CE1	2.55	0.41
2:K:1093:ASP:O	2:K:1097:PHE:HB2	2.20	0.41
2:I:785:SER:CB	2:I:1094:HIS:CD2	3.03	0.41
1:A:13:LEU:HD11	2:G:2058:VAL:HG21	2.02	0.41
2:G:1616:VAL:O	2:G:1620:VAL:HG23	2.20	0.41
2:G:911:GLN:HE21	2:G:1064:THR:HG23	1.85	0.41
1:D:40:ARG:NH2	1:D:72:THR:HG22	2.35	0.41
2:K:749:GLY:HA3	3:K:2101:FMN:HM81	2.02	0.41
2:K:605:VAL:CB	2:K:628:ILE:HG13	2.44	0.41
2:I:725:GLN:HG2	2:I:764:MET:CE	2.50	0.41
2:I:381:SER:HB2	2:I:440:HIS:HB2	2.03	0.41
2:L:1335:PHE:CD1	2:L:1335:PHE:N	2.87	0.41
1:F:728:TYR:CE2	1:F:736:LEU:HD13	2.56	0.41
1:F:683:THR:HB	1:F:714:PHE:CB	2.46	0.41
2:I:1335:PHE:N	2:I:1335:PHE:HD1	2.18	0.41
2:H:1179:GLU:HB3	2:H:1193:LYS:HE3	2.02	0.41
2:I:1805:PHE:O	2:I:1808:PRO:HD2	2.20	0.41
2:J:1873:ARG:HB3	2:J:1879:SER:HA	2.02	0.41
2:J:1061:VAL:HG11	2:J:1066:ILE:HD11	2.01	0.41
2:H:1881:TYR:CG	2:H:2004:PRO:HG3	2.54	0.41
2:G:1361:ILE:HD11	2:G:1433:PHE:CD2	2.55	0.41
2:L:1947:LYS:HG3	2:L:1948:MET:HE2	2.02	0.41
2:L:612:THR:CG2	2:L:629:GLU:O	2.68	0.41
2:I:1220:ARG:HA	2:I:1229:VAL:O	2.20	0.41
2:H:1692:TYR:O	2:H:1833:PHE:HA	2.19	0.41
1:A:715:ASN:C	1:A:715:ASN:HD22	2.24	0.41
2:I:652:ILE:CG2	2:I:656:ARG:HB2	2.50	0.41
2:I:917:ARG:NH1	2:I:1057:TYR:OH	2.53	0.41
1:A:89:TYR:CE1	2:G:1821:MET:HG2	2.54	0.41
1:A:335:LEU:HD12	1:A:335:LEU:O	2.20	0.41
2:I:141:TYR:HA	2:I:144:ARG:HB3	2.01	0.41
1:B:1414:PRO:HD2	1:D:1473:HIS:HD2	1.86	0.41
1:F:577:LEU:HD23	1:F:584:ILE:HG21	2.02	0.41
1:A:655:ALA:O	1:A:680:VAL:HA	2.20	0.41
1:A:667:ALA:O	1:A:670:LEU:HB3	2.20	0.41
2:L:159:PHE:CZ	2:L:275:LEU:HD21	2.54	0.41
2:H:1709:TYR:C	2:H:1709:TYR:CD2	2.93	0.41
2:H:1220:ARG:HB3	2:H:1228:LEU:HB2	2.01	0.41
2:I:1406:ASN:HB3	2:I:1411:LYS:HG3	2.01	0.41
1:A:1207:TYR:CE1	1:A:1686:PRO:HG3	2.55	0.41

*Continued on next page...*

*Continued from previous page...*

Atom-1	Atom-2	Distance(Å)	Clash(Å)
1:C:358:PHE:CD2	1:C:359:VAL:N	2.88	0.41
1:A:414:TYR:CE2	1:A:418:ILE:HD11	2.55	0.41
2:K:725:GLN:HE21	2:K:767:ARG:HH11	1.67	0.41
1:E:635:ILE:HG13	1:E:635:ILE:H	1.58	0.41
2:G:1578:GLU:O	2:G:1582:ARG:HD2	2.20	0.41
1:B:1525:THR:O	1:B:1526:SER:HB3	2.20	0.41
1:A:1359:VAL:CG1	1:A:1360:GLN:N	2.83	0.41
1:E:872:SER:OG	1:E:874:GLN:HG3	2.19	0.41
2:L:1793:TYR:CD2	2:L:1805:PHE:CZ	3.08	0.41
1:D:754:ARG:HH21	1:D:762:LYS:HD3	1.85	0.41
2:I:1430:THR:HG22	2:I:1431:SER:N	2.35	0.41
1:D:1525:THR:O	1:D:1526:SER:HB3	2.19	0.41
2:H:659:THR:HA	2:H:689:GLY:O	2.20	0.41
1:A:850:THR:C	1:A:852:LEU:H	2.22	0.41
1:E:1420:TYR:O	1:E:1424:GLN:HG2	2.20	0.41
2:H:1700:GLN:O	2:H:1700:GLN:HG2	2.20	0.41
1:D:400:ASP:OD1	1:D:400:ASP:C	2.59	0.41
2:J:1081:GLU:HG3	2:J:1081:GLU:H	1.67	0.41
2:H:1653:LEU:HD21	2:H:1667:VAL:HG13	2.01	0.41
2:J:1291:ARG:HD2	2:J:1297:LYS:HG2	2.02	0.41
1:F:1501:ALA:O	1:F:1504:ARG:HB2	2.19	0.41
2:I:1464:LEU:C	2:I:1464:LEU:HD13	2.40	0.41
2:K:300:THR:O	2:K:304:PHE:HB2	2.20	0.41
1:D:14:LEU:HD13	1:D:18:LEU:HG	2.03	0.41
2:J:1299:VAL:HA	2:J:1300:PRO:HD3	1.83	0.41
2:I:1349:ALA:HB2	2:I:1427:MET:SD	2.60	0.41
2:K:1456:LEU:HD11	2:K:1543:TYR:HE2	1.85	0.41
2:H:22:ARG:HD2	2:H:42:HIS:CB	2.50	0.41
2:L:1606:ILE:HG22	2:L:1607:THR:O	2.20	0.41
2:H:613:VAL:H	2:H:614:PRO:HD3	1.84	0.41
2:I:914:TRP:CH2	2:I:1033:ALA:HA	2.55	0.41
2:L:1318:ALA:HB2	2:L:1391:VAL:HG11	2.02	0.41
2:K:616:ASP:N	2:K:616:ASP:OD1	2.52	0.41
2:I:1123:ALA:HB1	2:I:1126:GLU:H	1.86	0.41
1:E:1351:PHE:HD1	1:E:1352:MET:N	2.19	0.41
2:G:174:GLY:H	2:G:517:GLY:CA	2.28	0.41
2:K:1351:VAL:CG2	2:K:1584:SER:HA	2.45	0.41
2:K:1808:PRO:O	2:K:1812:LEU:HD23	2.20	0.41
2:H:1362:PHE:O	2:H:1363:PRO:O	2.38	0.41
1:C:1001:GLU:C	1:C:1002:ILE:HD12	2.40	0.41
2:L:979:LEU:N	2:L:979:LEU:CD1	2.83	0.41
2:K:727:VAL:HA	2:K:730:ILE:HG12	2.03	0.41

*Continued on next page...*

*Continued from previous page...*

Atom-1	Atom-2	Distance(Å)	Clash(Å)
1:B:329:THR:O	1:B:332:GLN:HB2	2.20	0.41
1:D:408:GLN:HE22	1:D:1609:SER:N	2.18	0.41
2:H:1690:THR:HG22	2:H:1691:ALA:N	2.35	0.41
2:G:350:MET:HG3	2:G:435:ILE:CB	2.50	0.41
2:J:1406:ASN:HB3	2:J:1411:LYS:HG3	2.02	0.41
1:F:1055:THR:C	1:F:1057:GLU:H	2.24	0.41
2:K:1131:ASP:C	2:K:1133:LEU:H	2.23	0.41
1:C:921:GLU:HG3	1:C:922:ILE:N	2.35	0.41
2:L:1868:GLN:O	2:L:1873:ARG:NH2	2.53	0.41
2:I:912:LYS:NZ	2:I:1044:LYS:O	2.53	0.41
1:A:1581:LEU:HD13	1:A:1638:HIS:HA	2.03	0.41
1:A:1269:SER:O	1:E:1386:THR:HB	2.20	0.41
2:H:737:PHE:O	2:H:773:ASN:HB3	2.20	0.41
1:A:418:ILE:HA	1:A:462:THR:HB	2.02	0.41
1:C:1288:ASP:O	1:C:1291:TYR:HB3	2.20	0.41
2:K:2063:GLY:O	2:K:2065:PRO:HD3	2.20	0.41
2:I:27:THR:HG22	2:I:32:GLU:HG2	2.03	0.41
2:L:421:PHE:C	2:L:423:GLN:H	2.23	0.41
1:F:43:ARG:NH1	2:L:1687:GLN:HE21	2.18	0.41
2:I:1244:LEU:O	2:I:1260:THR:HA	2.20	0.41
2:H:615:TRP:HA	2:H:618:VAL:CG1	2.49	0.41
1:E:874:GLN:HE21	1:E:874:GLN:HB3	1.66	0.41
1:C:821:LEU:HD23	1:C:821:LEU:HA	1.90	0.41
1:D:850:THR:C	1:D:852:LEU:H	2.24	0.41
2:G:737:PHE:O	2:G:773:ASN:HB3	2.21	0.41
2:H:988:GLU:HA	2:H:989:PRO:HD3	1.72	0.41
2:J:1194:ARG:HD2	2:J:1598:SER:O	2.20	0.41
1:D:1038:HIS:CE1	1:D:1042:LEU:HG	2.54	0.41
1:B:626:TRP:CZ3	1:B:898:PHE:HB2	2.54	0.41
2:I:793:THR:O	2:I:806:PRO:HA	2.20	0.41
2:I:604:MET:HG3	2:I:627:HIS:O	2.20	0.41
1:A:484:PRO:HA	1:A:485:PRO:HD3	1.65	0.41
2:I:544:ALA:O	2:I:554:TYR:HB3	2.20	0.41
2:J:1380:TYR:CD2	2:J:1380:TYR:N	2.88	0.41
2:H:1308:VAL:CG1	2:H:1398:THR:HG23	2.51	0.41
1:A:413:MET:O	1:A:416:ASP:HB2	2.20	0.41
1:B:960:ARG:NH1	2:H:968:GLU:OE1	2.47	0.41
2:G:332:ALA:HB3	2:G:335:THR:OG1	2.21	0.41
1:C:434:ILE:CD1	1:C:490:VAL:HG21	2.48	0.41
2:J:625:GLY:C	2:J:656:ARG:NH2	2.74	0.41
2:L:276:LEU:HD23	2:L:276:LEU:O	2.21	0.41
2:K:600:VAL:HG22	2:K:601:PRO:CD	2.50	0.41

*Continued on next page...*

*Continued from previous page...*

Atom-1	Atom-2	Distance(Å)	Clash(Å)
2:K:600:VAL:CG2	2:K:601:PRO:HD2	2.49	0.41
2:G:325:ALA:O	2:G:327:PRO:HD3	2.20	0.41
2:I:590:VAL:CG2	2:I:1091:HIS:CD2	3.03	0.41
1:E:1213:VAL:CG1	1:E:1214:HIS:N	2.81	0.41
2:K:752:HIS:NE2	2:K:856:THR:HG22	2.33	0.41
2:K:750:GLY:O	2:K:865:ILE:HA	2.21	0.41
2:I:747:ARG:HD2	2:I:780:SER:OG	2.20	0.41
2:K:1156:ASP:HB2	2:K:1159:SER:N	2.21	0.41
2:K:757:PHE:HE2	2:K:779:GLY:O	2.02	0.41
2:J:865:ILE:HG22	2:J:867:LYS:HG3	2.02	0.41
2:J:1375:HIS:ND1	2:J:1610:MET:HG2	2.35	0.41
2:I:762:LEU:HD11	2:I:800:PHE:CB	2.51	0.41
2:J:396:ILE:H	2:J:396:ILE:CD1	2.18	0.41
2:J:253:ILE:HB	2:J:287:GLN:NE2	2.36	0.41
2:I:791:TYR:HA	2:I:796:TRP:HD1	1.85	0.41
2:G:616:ASP:OD1	2:G:616:ASP:N	2.53	0.41
1:A:1154:LEU:HA	1:A:1154:LEU:HD23	1.75	0.41
1:B:486:VAL:CG1	1:B:647:GLY:HA3	2.44	0.41
2:G:663:ILE:HD12	2:G:663:ILE:N	2.35	0.41
1:A:983:GLN:O	1:A:987:MET:HG3	2.20	0.41
1:B:1250:LEU:HD22	1:D:1317:GLU:HB3	2.03	0.41
2:G:1338:ARG:NH2	2:I:327:PRO:CD	2.80	0.41
2:J:138:ARG:CB	2:J:192:THR:HA	2.50	0.41
2:J:215:TRP:HE3	2:J:215:TRP:N	2.18	0.41
1:F:999:LEU:HD22	1:F:999:LEU:HA	1.82	0.41
2:G:1074:LYS:HE3	2:G:1075:TYR:CE1	2.55	0.41
2:J:527:LEU:O	2:J:530:ARG:HB2	2.20	0.41
2:I:1472:TRP:CD2	2:I:1540:VAL:HG22	2.56	0.41
2:H:197:VAL:O	2:H:200:LEU:HD23	2.21	0.41
1:B:771:LEU:HD23	1:E:767:HIS:HE1	1.85	0.41
2:G:1019:LEU:HA	2:G:1022:ARG:CD	2.50	0.41
2:G:2057:GLU:HA	2:G:2060:ARG:HH12	1.85	0.41
1:A:399:TYR:OH	1:A:692:THR:HG23	2.20	0.41
2:J:1938:THR:HG22	2:J:1977:ARG:HA	2.01	0.41
1:B:1405:ARG:HB2	1:D:1699:PRO:HG3	2.02	0.41
2:L:685:VAL:HA	2:L:686:PRO:HD3	1.67	0.41
1:D:1224:SER:HB3	1:D:1307:PHE:CE2	2.56	0.41
2:H:451:ILE:HD12	2:H:491:VAL:HG13	2.01	0.41
2:K:1588:ASN:HA	2:K:1589:PRO:HD3	1.88	0.41
1:F:1371:MET:O	1:F:1661:ARG:NH1	2.54	0.41
2:J:120:HIS:NE2	2:J:137:VAL:HG11	2.36	0.41
1:B:1601:GLN:HB2	1:B:1602:PHE:CD2	2.56	0.41

*Continued on next page...*

*Continued from previous page...*

Atom-1	Atom-2	Distance(Å)	Clash(Å)
2:K:883:ILE:HG22	2:K:884:PHE:N	2.36	0.41
2:G:1873:ARG:HB3	2:G:1879:SER:HA	2.03	0.41
1:B:1055:THR:OG1	1:B:1057:GLU:HG2	2.19	0.41
1:B:1414:PRO:HG2	1:D:1473:HIS:CD2	2.55	0.41
1:C:859:VAL:HG13	1:C:918:LEU:HD13	2.01	0.41
2:J:1309:PHE:CD1	2:J:1309:PHE:N	2.88	0.41
1:A:872:SER:OG	1:A:874:GLN:HG3	2.20	0.41
2:L:665:VAL:C	2:L:667:PRO:HD3	2.41	0.41
2:H:342:ASN:CB	2:H:406:ARG:NH2	2.83	0.41
1:D:1170:ALA:HB3	1:D:1188:LEU:HD13	2.01	0.41
1:D:1343:PRO:HA	1:D:1526:SER:HA	2.02	0.41
1:C:1560:TYR:CE2	1:C:1589:ASN:HA	2.55	0.41
2:H:1236:LEU:O	2:H:1237:VAL:HG23	2.19	0.41
2:L:882:LYS:HB3	2:L:898:ARG:NH1	2.36	0.41
2:I:960:GLY:O	2:I:963:ILE:HB	2.20	0.41
2:J:725:GLN:HE21	2:J:767:ARG:HH11	1.69	0.41
2:J:725:GLN:HG2	2:J:764:MET:CE	2.50	0.41
1:D:403:TRP:CZ3	1:D:404:ASN:HB2	2.55	0.41
1:C:829:TYR:OH	1:C:896:PRO:HD2	2.20	0.41
1:D:450:TYR:CE1	1:D:1551:ASN:HB2	2.55	0.41
1:C:1651:TYR:CE2	1:C:1655:CYS:SG	3.14	0.41
2:K:1380:TYR:N	2:K:1380:TYR:CD2	2.89	0.41
2:J:769:ARG:HA	2:J:769:ARG:HD3	1.79	0.41
2:J:2070:ILE:CG2	2:J:2070:ILE:O	2.68	0.41
2:L:858:LEU:HA	2:L:858:LEU:HD23	1.85	0.41
1:B:1491:ASN:N	1:B:1491:ASN:HD22	2.18	0.41
2:H:2005:PHE:HA	2:H:2010:LEU:CD1	2.31	0.41
2:J:296:ALA:O	2:J:466:VAL:HG23	2.21	0.41
2:G:1086:ILE:O	2:G:1090:ILE:HG13	2.20	0.41
1:E:1213:VAL:HG22	1:E:1300:ARG:HE	1.86	0.41
2:H:827:GLN:C	2:H:1061:VAL:HG21	2.40	0.41
1:C:40:ARG:HH21	1:C:72:THR:HG22	1.85	0.41
2:L:2063:GLY:O	2:L:2065:PRO:HD3	2.21	0.41
1:C:1426:GLU:HA	1:C:1429:ARG:HG3	2.02	0.41
2:J:1266:HIS:C	2:J:1268:GLU:N	2.74	0.41
2:K:1266:HIS:CE1	2:K:1275:ARG:CD	2.95	0.41
2:I:870:THR:HG21	2:I:1064:THR:O	2.20	0.41
2:I:1067:LEU:O	2:I:1068:GLN:HG2	2.21	0.41
2:H:1460:THR:HB	2:H:1463:ASP:OD1	2.21	0.41
1:B:1154:LEU:HD23	1:B:1154:LEU:HA	1.77	0.41
2:L:914:TRP:CZ3	2:L:1033:ALA:HA	2.55	0.41
1:B:1363:MET:HE3	1:B:1368:ALA:HB2	2.03	0.41

*Continued on next page...*

*Continued from previous page...*

Atom-1	Atom-2	Distance(Å)	Clash(Å)
2:L:1607:THR:HG22	2:L:1608:HIS:N	2.36	0.41
2:J:914:TRP:CH2	2:J:1033:ALA:HA	2.55	0.41
2:L:1901:GLN:HB3	2:L:1905:GLU:OE2	2.20	0.41
1:D:683:THR:HG21	1:D:725:LEU:HD11	2.01	0.41
1:B:21:GLN:O	2:H:2006:HIS:HD2	2.02	0.41
1:C:1670:HIS:ND1	2:I:1009:ASN:ND2	2.69	0.41
1:D:1554:LEU:HD23	1:D:1606:VAL:HG12	2.01	0.41
1:E:406:ALA:HB2	1:E:439:ARG:HD2	2.01	0.41
2:L:1335:PHE:N	2:L:1335:PHE:HD1	2.19	0.41
2:H:1017:LEU:HD21	2:H:1032:PRO:HB2	2.00	0.41
2:H:1032:PRO:O	2:H:1033:ALA:HB2	2.21	0.41
2:K:1259:LEU:HD11	2:K:1285:ILE:HG12	2.03	0.41
2:L:22:ARG:CD	2:L:39:THR:HA	2.51	0.41
2:G:197:VAL:HA	2:G:262:MET:HE1	2.01	0.41
1:A:1082:GLU:HA	1:A:1083:PRO:HD3	1.89	0.41
2:G:1884:CYS:CB	2:G:1936:LEU:HD12	2.49	0.41
2:J:1259:LEU:HD11	2:J:1285:ILE:HG12	2.01	0.41
2:G:641:MET:HE1	2:G:676:LEU:HD12	2.02	0.41
2:J:915:PHE:O	2:J:915:PHE:CG	2.74	0.41
2:L:612:THR:HG21	2:L:629:GLU:O	2.21	0.41
2:I:1873:ARG:NH1	2:I:2002:ASP:CB	2.84	0.41
2:L:652:ILE:CG2	2:L:656:ARG:HB2	2.51	0.41
1:F:1086:PHE:CZ	1:F:1310:PHE:HD2	2.38	0.41
1:C:569:LEU:HD22	1:D:544:ASP:HB3	2.01	0.41
1:E:1212:TYR:CD2	1:E:1371:MET:HG2	2.55	0.41
2:K:1353:GLY:CA	2:K:1397:THR:HG21	2.48	0.41
1:D:553:ARG:C	1:D:555:GLN:H	2.22	0.41
1:C:1640:LYS:CG	1:C:1641:TYR:CD1	3.04	0.41
2:H:1974:GLN:HG3	2:H:1977:ARG:HE	1.85	0.41
2:K:268:LEU:HD12	2:K:275:LEU:HD12	2.03	0.41
1:E:943:VAL:HG12	1:E:944:ASN:OD1	2.19	0.41
2:I:192:THR:C	2:I:194:PRO:HD3	2.40	0.41
2:I:347:PRO:HA	2:I:432:PHE:CE1	2.54	0.41
2:H:1220:ARG:HA	2:H:1229:VAL:O	2.20	0.41
2:K:1220:ARG:HA	2:K:1229:VAL:O	2.20	0.41
1:F:454:HIS:N	1:F:454:HIS:CD2	2.88	0.41
1:D:1393:VAL:N	1:D:1394:PRO:CD	2.83	0.41
1:F:635:ILE:H	1:F:635:ILE:HG13	1.58	0.41
2:I:161:ALA:HB1	2:I:166:ASN:HD22	1.85	0.41
1:A:1177:GLU:O	1:A:1180:ILE:HB	2.21	0.41
2:J:161:ALA:HB1	2:J:166:ASN:HD22	1.85	0.41
2:G:1953:ILE:O	2:G:1957:MET:HG2	2.20	0.41

*Continued on next page...*



*Continued from previous page...*

Atom-1	Atom-2	Distance(Å)	Clash(Å)
2:H:1489:VAL:HB	2:H:1514:LEU:HB2	2.03	0.41
2:J:1116:PHE:O	2:J:1270:GLY:HA3	2.20	0.41
1:C:956:ILE:HG23	2:I:975:GLY:C	2.41	0.41
2:H:1430:THR:HG22	2:H:1431:SER:N	2.36	0.41
2:L:1558:GLU:O	2:L:1560:PRO:HD3	2.20	0.41
2:G:1376:LEU:O	2:G:1639:MET:HG2	2.20	0.41
1:D:413:MET:O	1:D:416:ASP:HB2	2.21	0.41
1:E:799:LEU:HD12	1:E:821:LEU:HB3	2.03	0.41
2:G:2070:ILE:O	2:G:2070:ILE:CG2	2.67	0.41
1:B:405:TRP:CE3	1:B:405:TRP:HA	2.55	0.41
1:D:1031:MET:HB3	1:D:1031:MET:HE2	1.75	0.41
1:D:405:TRP:HA	1:D:405:TRP:CE3	2.56	0.41
2:H:821:GLU:H	2:H:821:GLU:HG2	1.44	0.41
1:B:850:THR:C	1:B:852:LEU:H	2.24	0.41
2:H:952:ASP:OD1	2:H:953:PRO:HD2	2.20	0.41
2:L:990:TYR:N	2:L:991:PRO:CD	2.83	0.41
1:B:46:GLU:HB3	1:B:80:CYS:HA	2.02	0.41
1:D:628:TYR:OH	1:D:630:LYS:HE2	2.21	0.41
1:A:1157:ASP:HB3	1:A:1326:ASN:OD1	2.21	0.41
2:L:172:ILE:HG23	2:L:515:ASP:HA	2.01	0.41
2:H:1084:LYS:O	2:H:1088:ASP:HB2	2.20	0.41
2:G:787:ASP:O	2:G:790:PRO:HD2	2.20	0.41
1:F:1210:TYR:HA	1:F:1213:VAL:O	2.21	0.41
1:E:1425:LEU:HD21	1:E:1429:ARG:NH2	2.20	0.41
2:L:1346:MET:HB3	2:L:1346:MET:HE3	1.87	0.41
2:K:80:ILE:HG12	2:K:105:ILE:HG22	2.03	0.41
2:L:1866:THR:CA	2:L:1869:VAL:HG22	2.50	0.41
3:L:2101:FMN:HO2'	3:L:2101:FMN:C10	2.34	0.41
2:L:829:LYS:O	2:L:832:ILE:HB	2.20	0.41
2:H:38:PRO:CD	2:H:104:LEU:HD11	2.44	0.41
1:D:1363:MET:SD	1:D:1367:LEU:HD13	2.60	0.41
2:H:798:THR:HA	2:H:802:TYR:O	2.21	0.41
2:G:1067:LEU:O	2:G:1068:GLN:HG2	2.20	0.41
2:H:306:THR:O	2:H:310:ARG:HG3	2.20	0.41
2:J:1456:LEU:HD11	2:J:1543:TYR:HE2	1.84	0.41
2:K:613:VAL:N	2:K:614:PRO:HD3	2.35	0.41
2:H:779:GLY:HA3	2:H:811:MET:HB3	2.03	0.41
2:H:757:PHE:HE2	2:H:779:GLY:O	2.04	0.41
1:B:1473:HIS:HD2	1:D:1499:ARG:NH2	2.18	0.41
2:K:250:PHE:CZ	2:K:439:PHE:CZ	3.08	0.41
1:C:1149:LEU:HD23	1:C:1149:LEU:HA	1.73	0.41
1:D:29:ILE:HG22	1:D:30:GLU:N	2.35	0.41

*Continued on next page...*

*Continued from previous page...*

Atom-1	Atom-2	Distance(Å)	Clash(Å)
1:E:486:VAL:HG22	1:E:648:LEU:C	2.40	0.41
1:E:648:LEU:HD12	1:E:649:THR:H	1.86	0.41
2:H:253:ILE:HB	2:H:287:GLN:NE2	2.35	0.41
2:I:1028:VAL:HG13	2:I:1030:PHE:H	1.86	0.41
2:G:376:ARG:HA	2:G:443:TYR:OH	2.20	0.41
2:L:942:MET:O	2:L:951:ILE:HG13	2.20	0.41
1:B:1142:LEU:H	1:B:1142:LEU:CD1	2.29	0.41
1:B:983:GLN:O	1:B:987:MET:HG3	2.20	0.41
1:A:1419:LYS:O	1:A:1422:ARG:HB2	2.20	0.41
2:H:28:HIS:O	2:H:31:LEU:HD12	2.21	0.41
1:B:827:ARG:NE	1:E:816:GLU:OE2	2.53	0.41
1:C:504:GLY:HA2	1:C:929:ARG:HB3	2.03	0.41
1:F:371:GLN:O	1:F:374:LEU:HB3	2.21	0.41
1:C:1364:THR:HG22	1:C:1366:GLN:N	2.32	0.41
1:A:1001:GLU:C	1:A:1002:ILE:HD12	2.41	0.41
1:F:449:GLN:O	1:F:452:ILE:HG22	2.20	0.41
1:D:1001:GLU:C	1:D:1002:ILE:HD12	2.41	0.41
1:E:1371:MET:O	1:E:1661:ARG:NH1	2.54	0.41
2:H:1483:LEU:CD2	2:H:1525:VAL:HG11	2.49	0.41
2:K:718:PRO:HG3	2:K:727:VAL:CG2	2.49	0.41
2:J:196:PHE:HD2	2:J:266:LYS:CB	2.32	0.41
2:L:1131:ASP:C	2:L:1133:LEU:H	2.24	0.41
2:J:1403:ALA:HB2	2:J:1447:GLN:HA	2.02	0.41
1:A:623:PHE:HD2	1:A:623:PHE:N	2.16	0.41
2:I:379:GLY:O	2:I:391:VAL:HG13	2.21	0.41
1:E:1647:ASP:C	1:E:1649:ALA:N	2.74	0.41
1:C:1055:THR:C	1:C:1057:GLU:H	2.23	0.41
2:I:1835:GLY:HA3	2:I:1840:GLU:N	2.35	0.41
1:B:447:PHE:HE1	1:B:451:HIS:HE2	1.68	0.41
2:J:27:THR:HG22	2:J:32:GLU:HG2	2.02	0.41
1:E:1288:ASP:O	1:E:1291:TYR:HB3	2.19	0.41
1:D:902:ASN:O	1:D:904:GLY:N	2.46	0.41
1:D:756:ILE:HA	1:D:759:ILE:HD11	2.03	0.41
2:J:1246:LEU:O	2:J:1258:PRO:HA	2.20	0.41
2:I:604:MET:HG3	2:I:627:HIS:CD2	2.55	0.41
1:D:404:ASN:HD21	1:D:1607:TYR:H	1.67	0.41
2:H:1741:ASN:HD21	2:H:1798:GLY:HA3	1.83	0.41
1:C:46:GLU:HB3	1:C:80:CYS:HA	2.02	0.41
1:C:962:ASN:HB3	2:I:969:ARG:CD	2.51	0.41
1:A:350:ASP:HB3	1:A:353:ALA:HB2	2.01	0.41
2:K:958:LEU:HD13	2:K:1025:GLN:OE1	2.20	0.41
1:B:543:ASN:O	1:B:546:ARG:HB2	2.21	0.41

*Continued on next page...*

*Continued from previous page...*

Atom-1	Atom-2	Distance(Å)	Clash(Å)
2:K:692:ILE:HD13	2:K:697:PRO:HG2	2.03	0.41
1:B:1372:GLY:O	1:B:1661:ARG:HD2	2.20	0.41
2:G:1308:VAL:CG1	2:G:1398:THR:HG23	2.51	0.41
2:H:1108:GLU:H	2:H:1108:GLU:HG3	1.59	0.41
1:F:837:LEU:HA	1:F:837:LEU:HD12	1.86	0.41
2:J:444:LEU:HA	2:J:444:LEU:HD23	1.71	0.41
2:G:1975:GLU:O	2:G:1979:GLN:HG3	2.20	0.41
2:I:2055:PHE:HB2	2:I:2071:LEU:HD21	2.03	0.41
2:J:58:GLN:HA	2:J:59:PRO:HD3	1.94	0.41
1:A:1501:ALA:HA	1:A:1502:PRO:HD3	1.96	0.41
2:L:276:LEU:HD11	2:L:296:ALA:HA	2.02	0.41
1:C:22:PHE:CE1	2:I:1867:MET:HG2	2.56	0.41
2:I:1918:VAL:CG1	2:I:2006:HIS:HB2	2.40	0.41
2:K:876:TRP:C	2:K:876:TRP:HD1	2.22	0.41
2:L:1290:TYR:CG	2:L:1299:VAL:CG1	2.91	0.41
2:K:1769:VAL:HG22	2:K:1775:ILE:CA	2.38	0.41
2:K:867:LYS:NZ	2:K:1065:CYS:SG	2.85	0.41
1:A:612:ILE:HG23	1:A:613:PRO:HD2	2.02	0.41
2:K:26:LEU:HD22	2:K:53:LEU:HD21	2.03	0.41
2:I:868:LEU:O	2:I:870:THR:HG23	2.20	0.41
2:K:1346:MET:CE	2:K:1617:ARG:NH2	2.83	0.41
2:K:1764:MET:HG3	2:K:1781:PHE:CE1	2.55	0.41
2:K:1766:PHE:CZ	2:K:1869:VAL:HB	2.55	0.41
2:G:865:ILE:HG22	2:G:867:LYS:HG3	2.02	0.41
2:H:617:PHE:HE2	2:H:628:ILE:HD11	1.84	0.41
1:B:372:LEU:CD1	1:E:371:GLN:HG2	2.45	0.41
2:H:489:GLU:HG2	2:H:492:ARG:CZ	2.50	0.41
1:B:1713:PHE:HA	1:B:1714:PRO:HD3	1.89	0.41
2:G:489:GLU:HG2	2:G:492:ARG:NH1	2.35	0.41
2:G:621:THR:OG1	2:G:1083:ILE:HD13	2.21	0.41
2:K:396:ILE:CD1	2:K:396:ILE:H	2.29	0.41
2:J:608:MET:HE1	2:J:817:MET:HG2	2.02	0.41
2:J:67:ASP:CA	2:J:132:LYS:HE2	2.48	0.41
1:E:1622:VAL:O	1:E:1622:VAL:HG13	2.21	0.41
2:I:727:VAL:HA	2:I:730:ILE:HG12	2.03	0.41
2:L:1948:MET:HE1	2:L:1948:MET:HA	2.01	0.41
2:H:1847:LEU:N	2:H:1847:LEU:HD12	2.36	0.41
2:G:625:GLY:C	2:G:656:ARG:NH2	2.74	0.41
2:G:1904:VAL:HG22	2:G:1939:LEU:CD2	2.49	0.41
1:D:1647:ASP:C	1:D:1649:ALA:N	2.72	0.41
2:G:884:PHE:CE2	2:G:1039:GLU:HA	2.51	0.41
2:H:1309:PHE:CD1	2:H:1309:PHE:N	2.87	0.41

*Continued on next page...*

*Continued from previous page...*

Atom-1	Atom-2	Distance(Å)	Clash(Å)
1:B:967:PHE:HB3	1:B:968:PRO:CD	2.50	0.41
2:J:117:ASN:HA	2:J:561:ARG:CD	2.50	0.41
2:L:1181:PHE:CD1	2:L:1191:PRO:HD2	2.56	0.41
1:D:726:VAL:HG21	1:D:780:ALA:CB	2.51	0.41
2:I:1706:MET:HE1	2:I:1735:ILE:HG23	2.02	0.41
2:I:872:GLY:HA2	2:I:909:ASP:O	2.21	0.41
1:C:768:ARG:NH1	1:D:764:GLU:OE1	2.46	0.41
2:G:113:PHE:HD1	2:G:113:PHE:N	2.19	0.41
1:E:418:ILE:HA	1:E:462:THR:HB	2.03	0.41
1:D:391:PHE:HA	1:D:713:PRO:O	2.19	0.41
2:H:1578:GLU:O	2:H:1582:ARG:HD2	2.21	0.41
1:C:948:HIS:O	1:C:952:TYR:CD2	2.74	0.41
2:H:270:ARG:HG3	2:H:274:GLU:OE1	2.21	0.41
2:K:342:ASN:HD22	2:K:342:ASN:N	2.18	0.41
2:H:120:HIS:HD2	2:H:137:VAL:HG21	1.85	0.41
2:L:604:MET:HG3	2:L:627:HIS:CD2	2.56	0.41
1:F:31:THR:HG23	2:L:2040:ILE:CG2	2.51	0.41
1:F:538:ARG:HD2	1:F:542:GLN:NE2	2.36	0.41
2:K:1211:ASP:HA	2:K:1212:PRO:HD2	1.83	0.41
1:A:41:THR:HG22	2:G:1689:VAL:HG12	2.01	0.41
2:G:834:ASP:O	2:G:836:PRO:HD3	2.20	0.41
1:C:575:ARG:HD3	1:D:534:GLN:O	2.21	0.41
1:C:465:LEU:HD12	1:C:465:LEU:O	2.20	0.41
1:E:1662:GLN:HB3	1:E:1662:GLN:HE21	1.70	0.41
2:L:1424:LYS:HA	2:L:1425:PRO:HD3	1.84	0.41
1:E:1031:MET:HE2	1:E:1031:MET:HB3	1.70	0.41
2:K:357:THR:HG22	2:K:359:SER:H	1.85	0.41
2:G:1325:VAL:HG13	2:G:1330:ASN:O	2.21	0.41
1:F:14:LEU:HD21	2:L:1844:LEU:HD21	2.01	0.41
2:I:1871:VAL:HG12	2:I:1872:GLU:N	2.35	0.41
2:H:276:LEU:O	2:H:276:LEU:HD23	2.21	0.41
2:H:1299:VAL:HG23	2:H:1301:PHE:CD2	2.55	0.41
2:J:1299:VAL:HG23	2:J:1301:PHE:CD2	2.55	0.41
2:I:1301:PHE:CD1	2:I:1364:ARG:CZ	3.04	0.41
2:L:2064:SER:OG	2:L:2067:ILE:HB	2.19	0.41
2:I:609:THR:CB	2:I:610:PRO:HD3	2.51	0.41
2:I:612:THR:CG2	2:I:629:GLU:O	2.69	0.41
1:B:569:LEU:HD13	1:E:548:VAL:CG2	2.51	0.41
2:L:1032:PRO:O	2:L:1033:ALA:HB2	2.20	0.41
2:G:914:TRP:CH2	2:G:1033:ALA:HA	2.56	0.41
2:H:1896:THR:HG22	2:H:1898:GLN:N	2.23	0.41
2:H:1901:GLN:HB3	2:H:1905:GLU:OE2	2.20	0.41

*Continued on next page...*

*Continued from previous page...*

Atom-1	Atom-2	Distance(Å)	Clash(Å)
2:J:208:LEU:HD23	2:J:211:LEU:HD12	2.02	0.41
1:E:1275:THR:HA	1:E:1276:PRO:HD3	1.73	0.41
2:J:1374:VAL:CG2	2:J:1436:ARG:NE	2.84	0.41
1:F:526:MET:CE	1:F:614:PHE:HB3	2.50	0.41
1:A:1674:ILE:HD12	2:G:1010:ALA:HB3	2.03	0.41
2:J:1115:TYR:OH	2:J:1173:HIS:CD2	2.69	0.41
2:I:1123:ALA:CB	2:I:1126:GLU:HG3	2.46	0.41
2:I:1269:ALA:HB1	2:I:1271:TYR:CE2	2.56	0.41
2:J:376:ARG:HA	2:J:443:TYR:OH	2.21	0.41
1:E:449:GLN:HG3	1:E:474:ILE:HD13	2.02	0.41
2:I:1947:LYS:HE3	2:I:1948:MET:CE	2.51	0.41
2:L:785:SER:O	2:L:789:TYR:HB2	2.20	0.41
2:I:167:VAL:HG23	2:I:169:ILE:HG13	2.02	0.41
2:L:1847:LEU:N	2:L:1847:LEU:HD12	2.36	0.41
2:G:1472:TRP:CD2	2:G:1540:VAL:HG22	2.55	0.41
1:D:1094:LYS:HE2	1:D:1312:GLU:HG2	2.03	0.41
2:H:281:GLY:HA3	2:H:470:TYR:CE1	2.51	0.41
1:C:408:GLN:NE2	1:C:1609:SER:H	2.16	0.41
2:K:2057:GLU:HA	2:K:2060:ARG:HH12	1.84	0.41
2:H:1515:LEU:HB3	2:H:1525:VAL:HG21	2.02	0.41
1:D:983:GLN:O	1:D:987:MET:HG3	2.20	0.41
1:F:1212:TYR:CD2	1:F:1371:MET:HG2	2.55	0.41
2:J:1349:ALA:HB2	2:J:1427:MET:SD	2.60	0.41
2:J:917:ARG:NH1	2:J:1057:TYR:OH	2.54	0.41
2:H:1722:ALA:CB	2:H:1812:LEU:HD11	2.51	0.41
2:G:1944:ASN:HA	2:G:1993:PHE:CE1	2.55	0.41
2:G:1723:ASP:CG	2:G:1735:ILE:HG13	2.41	0.41
2:L:1382:MET:HB2	2:L:1633:ARG:HH11	1.86	0.41
1:C:1420:TYR:O	1:C:1424:GLN:HG2	2.21	0.41
1:E:454:HIS:CD2	1:E:454:HIS:N	2.88	0.41
1:E:948:HIS:O	1:E:952:TYR:CD2	2.74	0.41
2:G:690:LEU:HD22	2:G:691:THR:N	2.36	0.41
1:D:1393:VAL:N	1:D:1394:PRO:HD3	2.35	0.41
2:K:859:SER:HB3	2:K:863:GLU:HG3	2.01	0.41
2:J:1496:VAL:HG23	2:J:1507:VAL:HG12	2.02	0.41
2:K:1084:LYS:HE3	2:K:1088:ASP:OD2	2.21	0.41
2:G:1127:GLU:HA	2:G:1128:PRO:HD3	1.74	0.41
2:J:1211:ASP:HA	2:J:1212:PRO:HD2	1.84	0.41
2:J:960:GLY:O	2:J:963:ILE:HB	2.21	0.41
2:K:1317:ASN:OD1	2:K:1319:GLN:HB3	2.21	0.41
1:C:802:SER:HA	1:C:803:PRO:HD3	1.89	0.41
2:H:890:LYS:HE3	2:H:890:LYS:HB2	1.85	0.41

*Continued on next page...*

*Continued from previous page...*

Atom-1	Atom-2	Distance(Å)	Clash(Å)
2:G:26:LEU:HD23	2:G:26:LEU:HA	1.83	0.41
2:G:306:THR:O	2:G:310:ARG:HG3	2.20	0.41
2:K:1624:ALA:CB	2:K:1665:ILE:HD13	2.51	0.41
2:H:960:GLY:O	2:H:963:ILE:HB	2.21	0.41
2:I:22:ARG:HD2	2:I:42:HIS:HB2	2.02	0.41
2:I:1767:GLU:CB	2:I:2016:PRO:CG	2.91	0.41
1:D:628:TYR:C	1:D:628:TYR:HD1	2.23	0.41
1:D:1342:ARG:HB3	1:D:1345:SER:HB2	2.03	0.41
2:J:2005:PHE:HA	2:J:2010:LEU:CD1	2.30	0.41
2:G:300:THR:HG22	2:G:301:TRP:N	2.36	0.41
2:K:785:SER:HB3	2:K:1094:HIS:HD2	1.83	0.41
2:I:384:ASN:HB3	2:I:527:LEU:CD1	2.36	0.41
2:H:1299:VAL:HA	2:H:1300:PRO:HD3	1.85	0.41
1:B:1425:LEU:HD21	1:B:1429:ARG:NH2	2.17	0.41
2:H:865:ILE:HG22	2:H:867:LYS:HG3	2.03	0.41
2:H:868:LEU:HD12	2:H:868:LEU:HA	1.73	0.41
1:F:1015:GLU:HA	1:F:1561:LEU:HD12	2.02	0.41
1:A:628:TYR:OH	1:A:630:LYS:HG2	2.20	0.41
1:A:628:TYR:OH	1:A:630:LYS:HE2	2.21	0.41
2:I:612:THR:HG21	2:I:629:GLU:O	2.21	0.41
2:I:865:ILE:HG22	2:I:867:LYS:HG3	2.03	0.41
1:A:72:THR:O	1:A:72:THR:HG22	2.20	0.41
2:L:783:GLY:CA	2:L:815:ARG:HD3	2.51	0.41
1:E:1199:LEU:HD23	1:E:1199:LEU:O	2.21	0.41
2:J:856:THR:HG22	2:J:865:ILE:O	2.21	0.41
3:J:2101:FMN:O4'	3:J:2101:FMN:H1'2	2.20	0.41
2:L:798:THR:HA	2:L:802:TYR:O	2.21	0.41
2:G:747:ARG:HD2	2:G:780:SER:OG	2.21	0.41
2:L:762:LEU:HD11	2:L:800:PHE:CB	2.51	0.41
2:L:1017:LEU:HD21	2:L:1032:PRO:HB2	2.03	0.41
1:F:1400:VAL:HG11	1:F:1633:GLN:HB2	2.03	0.41
1:B:527:ALA:HA	1:B:613:PRO:HB3	2.03	0.41
2:J:250:PHE:O	2:J:315:LEU:HD23	2.21	0.41
2:J:310:ARG:HH11	2:J:460:ILE:CD1	2.34	0.41
1:F:1220:ASN:HB3	1:F:1273:ILE:HG22	2.03	0.41
2:H:1602:LEU:HB3	2:H:1606:ILE:HD11	2.02	0.41
2:H:705:TYR:HA	2:H:709:LEU:CD2	2.51	0.41
2:L:1293:TRP:NE1	2:L:1586:ASP:OD1	2.47	0.41
1:A:683:THR:HG21	1:A:725:LEU:HD11	2.02	0.41
1:F:612:ILE:CG2	1:F:628:TYR:CD2	2.98	0.41
2:I:764:MET:O	2:I:768:ILE:HG13	2.21	0.41
2:I:930:THR:HA	2:I:1007:LEU:HA	2.01	0.41

*Continued on next page...*

*Continued from previous page...*

Atom-1	Atom-2	Distance(Å)	Clash(Å)
2:I:1587:TYR:O	2:I:1588:ASN:C	2.59	0.41
2:I:1589:PRO:CB	2:I:1596:PHE:CG	3.03	0.41
1:E:407:ARG:HB3	1:E:447:PHE:CE2	2.56	0.41
2:H:1269:ALA:HB1	2:H:1271:TYR:CE1	2.55	0.41
2:J:134:ILE:HG22	2:J:138:ARG:HH11	1.86	0.41
2:H:1000:TYR:HA	2:H:1001:PRO:HD2	1.77	0.41
1:B:1275:THR:HA	1:B:1276:PRO:HD3	1.73	0.41
2:L:26:LEU:HD22	2:L:53:LEU:HD21	2.03	0.41
2:I:1325:VAL:HG22	2:I:1335:PHE:CD2	2.55	0.41
2:I:1335:PHE:CD1	2:I:1629:ILE:HD11	2.55	0.41
2:I:1261:PHE:CE2	2:I:1285:ILE:HD11	2.54	0.41
2:I:129:ILE:O	2:I:129:ILE:HG13	2.21	0.41
1:B:449:GLN:O	1:B:452:ILE:HG22	2.20	0.41
2:K:1074:LYS:HE3	2:K:1075:TYR:CE1	2.56	0.41
1:C:449:GLN:HG3	1:C:474:ILE:HD13	2.02	0.41
1:C:449:GLN:O	1:C:452:ILE:HG22	2.20	0.41
1:B:1604:TYR:CD2	1:B:1604:TYR:N	2.89	0.41
1:E:1444:GLN:O	1:E:1447:VAL:HB	2.21	0.41
1:A:407:ARG:CZ	1:A:1606:VAL:HG23	2.50	0.41
1:D:1604:TYR:N	1:D:1604:TYR:CD2	2.89	0.41
2:I:1808:PRO:O	2:I:1812:LEU:HD23	2.21	0.41
2:G:1179:GLU:HB3	2:G:1193:LYS:HE3	2.03	0.41
2:H:1807:GLN:HB3	2:H:1860:VAL:CG1	2.51	0.41
2:L:129:ILE:CG1	2:L:129:ILE:O	2.69	0.41
2:L:796:TRP:CG	2:L:797:SER:N	2.88	0.41
1:B:1554:LEU:HB3	1:B:1586:VAL:HG11	2.03	0.41
1:D:828:TRP:NE1	1:D:838:THR:HA	2.30	0.41
2:K:1028:VAL:HA	2:K:1029:PRO:HD3	1.76	0.41
2:K:1028:VAL:HG13	2:K:1030:PHE:H	1.86	0.41
1:A:991:ASP:HA	1:A:1364:THR:CG2	2.50	0.41
1:D:1640:LYS:CG	1:D:1641:TYR:CD1	3.04	0.41
2:L:192:THR:C	2:L:194:PRO:HD3	2.41	0.41
2:I:1203:TYR:HB3	2:I:1220:ARG:HB2	2.03	0.41
1:D:1083:PRO:HB3	1:D:1089:TYR:O	2.20	0.41
2:G:1342:PHE:HE2	2:G:1391:VAL:CG2	2.34	0.41
1:C:715:ASN:C	1:C:715:ASN:HD22	2.24	0.41
2:J:649:GLU:HG3	2:J:650:LYS:N	2.35	0.41
1:C:1407:LYS:HB2	1:F:1699:PRO:HD2	2.03	0.41
2:J:854:VAL:HG21	2:J:1070:PRO:CA	2.50	0.41
2:H:1913:TRP:HZ3	2:H:1938:THR:HG21	1.86	0.41
1:E:498:THR:HG21	1:E:858:LEU:HA	2.02	0.41
2:K:1180:VAL:HG11	2:K:1187:PHE:CD2	2.55	0.41

*Continued on next page...*



*Continued from previous page...*

Atom-1	Atom-2	Distance(Å)	Clash(Å)
2:L:1515:LEU:HB3	2:L:1525:VAL:HG21	2.01	0.41
1:E:958:GLU:HA	1:E:959:PRO:HD3	1.92	0.41
2:I:478:LEU:HD22	2:I:481:LEU:HD11	2.02	0.41
1:B:622:GLU:HB2	1:B:623:PHE:CD2	2.56	0.41
1:E:1055:THR:C	1:E:1057:GLU:H	2.25	0.41
1:D:498:THR:HG22	1:D:508:TYR:CD1	2.52	0.41
2:I:1891:ILE:HD11	2:I:1943:LEU:HD22	2.03	0.41
1:C:1638:HIS:HA	1:C:1639:PRO:HD3	1.98	0.41
1:A:1055:THR:C	1:A:1057:GLU:H	2.23	0.41
2:L:1309:PHE:N	2:L:1309:PHE:CD1	2.89	0.41
1:C:967:PHE:CD2	1:C:1374:PRO:HG3	2.55	0.41
1:C:967:PHE:HB3	1:C:968:PRO:CD	2.51	0.41
2:G:265:CYS:HA	2:G:275:LEU:HD12	2.03	0.41
2:I:1309:PHE:CD1	2:I:1309:PHE:N	2.88	0.41
1:B:408:GLN:HE22	1:B:1609:SER:N	2.19	0.41
2:L:349:PRO:O	2:L:392:THR:HG22	2.20	0.41
2:J:1131:ASP:C	2:J:1133:LEU:H	2.24	0.41
2:K:182:TYR:CD1	2:K:182:TYR:C	2.95	0.41
1:C:1685:ALA:HB1	1:C:1686:PRO:HD2	2.03	0.41
1:F:918:LEU:HD23	1:F:921:GLU:OE2	2.21	0.41
1:C:1045:LYS:HA	1:C:1046:PRO:HD3	1.90	0.41
2:I:186:LEU:HD11	2:I:255:LEU:HD23	2.03	0.41
2:K:1355:LYS:O	2:K:1359:LYS:HG3	2.21	0.41
2:K:1220:ARG:HB3	2:K:1228:LEU:HB2	2.03	0.41
1:C:759:ILE:N	1:C:759:ILE:HD12	2.36	0.41
1:C:874:GLN:HB3	1:C:874:GLN:HE21	1.67	0.41
2:G:114:MET:HG2	2:G:122:ILE:HG21	2.03	0.41
1:F:1586:VAL:HA	1:F:1587:PRO:HD3	1.80	0.41
2:H:120:HIS:CD2	2:H:137:VAL:CG1	3.04	0.41
2:L:615:TRP:CE3	2:L:647:LYS:HB3	2.55	0.41
2:H:92:GLU:O	2:H:93:ASP:HB2	2.21	0.41
2:L:691:THR:OG1	2:L:715:SER:HB3	2.21	0.41
1:B:799:LEU:HD12	1:B:821:LEU:HB3	2.03	0.41
2:I:342:ASN:CB	2:I:406:ARG:NH2	2.83	0.41
2:L:1350:ILE:HD13	2:L:1350:ILE:HA	1.72	0.41
1:A:846:TRP:CH2	1:A:863:VAL:HG21	2.56	0.41
2:H:604:MET:HG3	2:H:627:HIS:O	2.20	0.41
1:B:663:GLY:O	1:B:852:LEU:HD11	2.21	0.41
2:G:152:LYS:HA	2:G:153:PRO:HD3	1.91	0.41
1:F:450:TYR:CE1	1:F:1551:ASN:HB2	2.56	0.41
2:G:662:LEU:HD22	2:G:673:GLN:OE1	2.20	0.41
1:C:1082:GLU:HA	1:C:1083:PRO:HD3	1.85	0.41

*Continued on next page...*

*Continued from previous page...*

Atom-1	Atom-2	Distance(Å)	Clash(Å)
2:H:1558:GLU:O	2:H:1560:PRO:HD3	2.20	0.41
2:H:1291:ARG:HD2	2:H:1297:LYS:HG2	2.03	0.41
1:C:1564:HIS:ND1	1:C:1564:HIS:C	2.73	0.41
2:I:1429:VAL:O	2:I:1429:VAL:HG12	2.20	0.41
2:G:1471:GLU:HG3	2:G:1471:GLU:H	1.44	0.41
1:A:1017:TYR:N	1:A:1017:TYR:CD1	2.89	0.41
1:D:1000:ALA:HB3	1:D:1197:ALA:HB2	2.03	0.41
2:I:306:THR:O	2:I:310:ARG:HG3	2.20	0.41
2:I:858:LEU:HD23	2:I:864:PRO:HA	2.02	0.41
2:L:725:GLN:HE21	2:L:767:ARG:HH11	1.69	0.41
1:B:413:MET:O	1:B:416:ASP:HB2	2.21	0.41
2:L:58:GLN:HA	2:L:59:PRO:HD3	1.95	0.41
1:A:1202:GLY:HA3	1:A:1661:ARG:HD3	2.02	0.41
2:I:1704:MET:SD	2:I:1810:LEU:HD23	2.60	0.41
2:I:1383:VAL:HA	2:I:1384:PRO:HD3	1.96	0.41
1:B:1662:GLN:HB3	1:B:1662:GLN:HE21	1.69	0.41
2:G:1153:ASN:HD22	2:G:1153:ASN:HA	1.58	0.41
1:C:400:ASP:OD1	1:C:400:ASP:C	2.59	0.41
1:D:829:TYR:OH	1:D:896:PRO:HD2	2.21	0.41
1:C:22:PHE:HE1	2:I:1867:MET:HG2	1.85	0.41
2:H:625:GLY:C	2:H:656:ARG:NH2	2.75	0.41
2:H:44:GLN:HE21	2:H:48:LEU:HD21	1.86	0.41
2:I:1346:MET:HB2	2:I:1427:MET:HE1	2.03	0.41
2:G:1602:LEU:HD22	2:G:1606:ILE:HD11	2.03	0.41
2:I:1266:HIS:C	2:I:1268:GLU:N	2.75	0.41
2:L:1071:VAL:HG23	2:L:1074:LYS:HE2	2.03	0.41
2:J:1067:LEU:H	2:J:1067:LEU:HD12	1.85	0.41
2:G:68:GLU:HB3	2:G:69:PRO:HD2	2.03	0.41
2:H:310:ARG:HH11	2:H:460:ILE:CD1	2.34	0.41
2:I:460:ILE:HA	2:I:461:PRO:HD3	1.79	0.41
2:K:1462:GLN:O	2:K:1466:VAL:HG23	2.21	0.41
2:G:215:TRP:HE3	2:G:216:ASP:N	2.07	0.41
2:L:1589:PRO:HB3	2:L:1596:PHE:CD1	2.56	0.41
2:H:717:LYS:HD2	3:H:2101:FMN:O2	2.21	0.41
1:A:1037:ASN:CB	1:A:1674:ILE:HG23	2.51	0.41
1:D:1400:VAL:HG11	1:D:1633:GLN:HB2	2.03	0.41
2:G:955:LEU:O	2:G:959:THR:HG23	2.22	0.41
1:B:1447:VAL:HG21	1:B:1467:LEU:HD11	2.02	0.41
1:B:1467:LEU:HD23	1:B:1467:LEU:HA	1.93	0.41
1:E:1078:ILE:CB	1:E:1338:GLY:HA2	2.50	0.41
2:G:1621:GLU:HG2	2:G:1632:VAL:HG11	2.02	0.41
2:K:783:GLY:HA3	2:K:1075:TYR:CG	2.56	0.41

*Continued on next page...*

*Continued from previous page...*

Atom-1	Atom-2	Distance(Å)	Clash(Å)
1:C:996:VAL:HG11	1:C:1578:LEU:HD11	2.03	0.41
2:H:196:PHE:CD2	2:H:266:LYS:CB	3.03	0.41
1:B:1699:PRO:HD2	1:D:1407:LYS:HB2	2.02	0.41
2:L:1022:ARG:HG2	2:L:1022:ARG:H	1.67	0.41
2:G:713:HIS:HD2	2:G:740:ILE:HD13	1.85	0.41
1:B:421:ARG:HH22	1:B:1613:LYS:CB	2.33	0.41
2:L:1998:LEU:HB2	2:L:2001:ILE:HD12	2.02	0.41
1:C:1638:HIS:CG	1:C:1639:PRO:HD2	2.56	0.41
2:J:741:LEU:CG	2:J:741:LEU:O	2.68	0.41
2:J:350:MET:SD	2:J:392:THR:CG2	3.09	0.41
1:C:1388:LYS:HD3	1:F:1692:GLN:NE2	2.36	0.41
2:G:1248:GLU:OE2	2:G:1250:ARG:HG2	2.21	0.41
1:B:995:VAL:CG1	1:B:1375:ILE:HG23	2.51	0.41
2:H:153:PRO:HB3	2:H:270:ARG:HH11	1.86	0.41
2:K:759:GLN:O	2:K:763:LEU:HB2	2.21	0.41
2:K:1465:ALA:O	2:K:1469:SER:HB3	2.21	0.41
2:G:990:TYR:N	2:G:991:PRO:CD	2.84	0.41
1:A:1254:PHE:HB2	1:A:1257:THR:OG1	2.21	0.41
1:E:667:ALA:O	1:E:670:LEU:HB3	2.20	0.41
2:K:161:ALA:HA	2:K:164:GLU:HB2	2.03	0.41
1:B:450:TYR:C	1:B:450:TYR:CD2	2.94	0.41
2:G:659:THR:HA	2:G:689:GLY:O	2.21	0.41
2:J:1607:THR:HG22	2:J:1608:HIS:N	2.35	0.41
2:I:1712:SER:HA	2:I:1713:PRO:HD3	1.90	0.41
2:K:1473:PHE:HE1	2:K:1513:VAL:HG21	1.86	0.41
1:A:349:MET:O	1:A:349:MET:HG3	2.21	0.41
1:B:564:LEU:HD13	1:B:564:LEU:O	2.20	0.41
2:I:1653:LEU:HD21	2:I:1667:VAL:HG13	2.03	0.41
2:K:134:ILE:HG12	2:K:545:ILE:CD1	2.51	0.41
2:H:369:ASN:HB3	2:H:377:HIS:ND1	2.36	0.40
2:H:2052:LYS:CE	2:H:2052:LYS:H	2.11	0.40
1:E:26:VAL:CG2	2:K:2006:HIS:CE1	3.05	0.40
2:H:626:TYR:OH	2:H:1088:ASP:HA	2.20	0.40
2:G:785:SER:HB3	2:G:1094:HIS:CD2	2.56	0.40
2:J:1863:ARG:O	2:J:1867:MET:HG3	2.20	0.40
1:E:1015:GLU:HA	1:E:1561:LEU:HD12	2.03	0.40
1:C:1079:ARG:HG2	1:C:1079:ARG:NH1	2.13	0.40
2:I:1099:LEU:HD12	2:I:1103:TYR:CB	2.51	0.40
1:E:967:PHE:HB3	1:E:968:PRO:CD	2.50	0.40
1:A:1499:ARG:CD	1:E:1476:ARG:HH12	2.20	0.40
2:H:828:ALA:HA	2:H:1061:VAL:HG11	2.03	0.40
2:K:1053:ILE:CD1	2:K:1061:VAL:HG13	2.50	0.40

*Continued on next page...*

*Continued from previous page...*

Atom-1	Atom-2	Distance(Å)	Clash(Å)
1:F:1150:ILE:HA	1:F:1151:PRO:HD3	1.92	0.40
2:G:1901:GLN:HB3	2:G:1905:GLU:OE2	2.21	0.40
2:G:48:LEU:HB2	2:G:79:TYR:OH	2.21	0.40
1:A:689:ARG:NH2	1:A:1591:ASN:ND2	2.68	0.40
2:H:1804:GLN:O	2:H:1861:PHE:HD1	2.04	0.40
2:I:1460:THR:HB	2:I:1463:ASP:OD1	2.21	0.40
2:L:717:LYS:HD2	3:L:2101:FMN:O2	2.20	0.40
1:B:1220:ASN:HB3	1:B:1273:ILE:HG22	2.03	0.40
2:G:608:MET:HA	3:G:2101:FMN:C5A	2.51	0.40
2:G:613:VAL:H	2:G:614:PRO:HD3	1.86	0.40
2:H:1071:VAL:HG23	2:H:1074:LYS:HE2	2.04	0.40
1:B:689:ARG:NH1	1:B:1339:GLU:OE2	2.54	0.40
2:J:251:PRO:HG3	2:J:316:PHE:N	2.36	0.40
1:A:422:LEU:HB3	1:A:429:ILE:CD1	2.49	0.40
2:H:376:ARG:HA	2:H:443:TYR:OH	2.21	0.40
2:I:1610:MET:HE2	2:I:1613:SER:HB3	2.03	0.40
2:I:1799:LEU:C	2:I:1801:SER:H	2.23	0.40
1:B:452:ILE:HD11	1:B:470:GLY:HA3	2.02	0.40
2:H:915:PHE:O	2:H:915:PHE:CG	2.74	0.40
1:B:407:ARG:HG3	1:B:407:ARG:H	1.62	0.40
1:C:991:ASP:HA	1:C:1364:THR:CG2	2.52	0.40
2:L:731:ALA:HB1	2:L:771:CYS:SG	2.61	0.40
2:G:771:CYS:HB3	2:G:774:ILE:CD1	2.48	0.40
1:A:967:PHE:HB3	1:A:968:PRO:HD2	2.03	0.40
2:H:879:LEU:HB3	2:H:884:PHE:CE1	2.56	0.40
2:H:1375:HIS:CE1	2:H:1610:MET:SD	3.13	0.40
2:J:1205:GLU:O	2:J:1217:ILE:HA	2.21	0.40
2:K:540:ILE:CD1	2:K:557:GLU:HB3	2.48	0.40
1:D:1381:MET:HE3	1:D:1403:THR:HB	2.03	0.40
2:K:1851:MET:SD	2:K:1856:LEU:HA	2.61	0.40
2:G:1181:PHE:CD1	2:G:1191:PRO:HD2	2.55	0.40
2:I:1227:LYS:HG2	2:I:1228:LEU:HG	2.02	0.40
1:A:918:LEU:HA	1:A:921:GLU:CG	2.51	0.40
1:D:670:LEU:HD11	1:D:680:VAL:HG21	2.03	0.40
1:D:1446:GLU:O	1:D:1450:ILE:HG13	2.22	0.40
2:L:1220:ARG:HB3	2:L:1228:LEU:HB2	2.03	0.40
1:E:484:PRO:HG3	1:E:651:GLN:OE1	2.22	0.40
1:E:1050:TRP:HE3	1:E:1050:TRP:HA	1.84	0.40
2:I:350:MET:HE3	2:I:435:ILE:HD12	2.02	0.40
1:F:28:TRP:HE1	1:F:32:GLN:NE2	2.19	0.40
1:D:358:PHE:HD2	1:D:359:VAL:N	2.19	0.40
1:B:357:ALA:HB1	1:E:358:PHE:CE1	2.56	0.40

*Continued on next page...*

*Continued from previous page...*

Atom-1	Atom-2	Distance(Å)	Clash(Å)
1:D:1472:GLU:O	1:D:1475:GLU:HB2	2.21	0.40
2:L:120:HIS:HD2	2:L:137:VAL:HG21	1.86	0.40
2:L:161:ALA:HA	2:L:164:GLU:HB2	2.03	0.40
2:K:1658:MET:CE	2:K:1826:LEU:HD23	2.51	0.40
2:G:1245:THR:HG23	2:G:1260:THR:OG1	2.21	0.40
2:J:1224:GLN:HG3	2:J:1578:GLU:OE2	2.20	0.40
1:D:1202:GLY:HA3	1:D:1661:ARG:HD3	2.04	0.40
2:G:995:ARG:O	2:G:998:ALA:HB3	2.21	0.40
2:G:604:MET:HG3	2:G:627:HIS:HD2	1.86	0.40
2:J:92:GLU:C	2:J:94:ALA:H	2.25	0.40
1:A:1297:GLY:HA2	1:E:1496:ARG:CZ	2.51	0.40
1:D:1254:PHE:HB2	1:D:1257:THR:OG1	2.21	0.40
1:A:943:VAL:HG12	1:A:944:ASN:OD1	2.21	0.40
1:A:405:TRP:HA	1:A:405:TRP:CE3	2.56	0.40
2:G:1419:LEU:HA	2:G:1419:LEU:HD23	1.89	0.40
2:H:336:LEU:C	2:H:336:LEU:HD23	2.41	0.40
2:G:585:VAL:HG12	2:G:585:VAL:O	2.21	0.40
1:A:1232:LEU:HD23	1:A:1232:LEU:HA	1.84	0.40
2:J:369:ASN:HB3	2:J:377:HIS:ND1	2.37	0.40
2:I:300:THR:O	2:I:304:PHE:HB2	2.21	0.40
2:K:276:LEU:HD22	2:K:466:VAL:CG1	2.51	0.40
2:I:595:SER:CB	2:I:602:PRO:HG3	2.33	0.40
2:L:1098:LEU:HD12	2:L:1098:LEU:HA	1.91	0.40
2:L:1099:LEU:HD12	2:L:1103:TYR:CB	2.51	0.40
2:J:1871:VAL:HG12	2:J:1872:GLU:N	2.36	0.40
2:I:1086:ILE:O	2:I:1090:ILE:HG13	2.22	0.40
1:A:1426:GLU:HA	1:A:1429:ARG:HG3	2.03	0.40
2:J:1637:VAL:HG11	2:J:1679:LEU:CD1	2.39	0.40
1:C:1015:GLU:HA	1:C:1561:LEU:HD12	2.04	0.40
2:J:1266:HIS:CE1	2:J:1275:ARG:CD	2.93	0.40
2:J:1804:GLN:HB3	2:J:1861:PHE:CE1	2.56	0.40
2:L:44:GLN:HE21	2:L:48:LEU:HD21	1.85	0.40
2:K:1764:MET:CE	2:K:1865:LEU:CD1	2.98	0.40
2:J:781:GLY:CA	2:J:1071:VAL:HG13	2.41	0.40
1:E:1149:LEU:HD23	1:E:1149:LEU:HA	1.73	0.40
1:B:1094:LYS:HE3	1:B:1316:TYR:CG	2.54	0.40
2:L:1588:ASN:OD1	2:L:1589:PRO:HD2	2.21	0.40
2:I:1032:PRO:O	2:I:1033:ALA:HB2	2.22	0.40
2:I:441:SER:C	2:I:443:TYR:H	2.25	0.40
2:K:332:ALA:N	2:L:1627:ASN:ND2	2.70	0.40
2:I:129:ILE:CG1	2:I:129:ILE:O	2.68	0.40
1:E:504:GLY:O	1:E:926:SER:HB2	2.21	0.40

*Continued on next page...*

*Continued from previous page...*

Atom-1	Atom-2	Distance(Å)	Clash(Å)
2:K:1179:GLU:HB3	2:K:1193:LYS:HE3	2.03	0.40
2:K:1179:GLU:O	2:K:1190:ASN:N	2.53	0.40
2:G:1692:TYR:CD1	2:G:1847:LEU:HD21	2.49	0.40
1:C:1364:THR:CG2	1:C:1366:GLN:HB2	2.51	0.40
2:H:47:GLN:HG3	2:I:23:PRO:CD	2.50	0.40
2:I:1224:GLN:CG	2:I:1578:GLU:OE2	2.67	0.40
2:G:1251:THR:CG2	2:G:1292:VAL:HG13	2.50	0.40
2:J:1913:TRP:HZ3	2:J:1938:THR:HG21	1.85	0.40
2:I:1866:THR:CA	2:I:1869:VAL:HG22	2.50	0.40
1:C:565:GLN:CG	1:C:565:GLN:O	2.69	0.40
1:D:767:HIS:NE2	1:D:771:LEU:CD2	2.82	0.40
2:G:718:PRO:HG2	2:G:741:LEU:HD11	2.03	0.40
2:L:883:ILE:HG22	2:L:884:PHE:N	2.35	0.40
1:F:1638:HIS:ND1	1:F:1639:PRO:CD	2.84	0.40
2:L:727:VAL:HA	2:L:730:ILE:CG1	2.51	0.40
2:J:141:TYR:HA	2:J:144:ARG:HB3	2.03	0.40
2:J:196:PHE:CD2	2:J:266:LYS:CB	3.05	0.40
2:I:462:ALA:HB3	2:I:481:LEU:O	2.21	0.40
2:I:1180:VAL:HG11	2:I:1187:PHE:CD2	2.57	0.40
2:J:689:GLY:HA3	2:J:713:HIS:CE1	2.56	0.40
2:I:883:ILE:HG22	2:I:884:PHE:N	2.36	0.40
2:G:1403:ALA:CB	2:G:1447:GLN:HA	2.51	0.40
2:G:1355:LYS:O	2:G:1359:LYS:HG3	2.22	0.40
2:J:1180:VAL:HG11	2:J:1187:PHE:CD2	2.56	0.40
2:L:1206:ILE:O	2:L:1209:PRO:HG3	2.21	0.40
2:J:1208:ASN:N	2:J:1209:PRO:HD3	2.35	0.40
1:D:622:GLU:HB2	1:D:623:PHE:CD2	2.56	0.40
2:G:917:ARG:NH1	2:G:1057:TYR:OH	2.54	0.40
1:D:739:ASP:OD2	1:D:790:TYR:CG	2.74	0.40
2:G:1220:ARG:HB3	2:G:1228:LEU:HB2	2.03	0.40
1:D:918:LEU:HD23	1:D:921:GLU:OE2	2.22	0.40
2:K:113:PHE:N	2:K:113:PHE:HD1	2.19	0.40
2:G:555:LYS:HG2	2:G:559:PHE:HE1	1.86	0.40
1:F:358:PHE:HD2	1:F:359:VAL:N	2.19	0.40
1:C:626:TRP:CE3	1:C:898:PHE:HB2	2.57	0.40
1:B:948:HIS:O	1:B:952:TYR:CD2	2.74	0.40
1:F:1042:LEU:HA	1:F:1042:LEU:HD23	1.76	0.40
1:B:450:TYR:CZ	1:B:1551:ASN:HB2	2.56	0.40
1:C:1000:ALA:HB3	1:C:1197:ALA:HB2	2.03	0.40
1:E:61:LEU:HA	1:E:65:TYR:HB2	2.03	0.40
2:J:1317:ASN:OD1	2:J:1319:GLN:HB3	2.20	0.40
2:J:944:VAL:HG11	2:J:1055:ALA:HA	2.01	0.40

*Continued on next page...*

*Continued from previous page...*

Atom-1	Atom-2	Distance(Å)	Clash(Å)
1:E:1400:VAL:H	1:E:1400:VAL:HG23	1.66	0.40
2:J:1708:LEU:HD22	2:J:1708:LEU:O	2.21	0.40
1:B:740:LEU:HD23	1:B:740:LEU:HA	1.81	0.40
2:L:988:GLU:HA	2:L:989:PRO:HD3	1.74	0.40
2:L:437:ALA:HA	2:L:438:PRO:HD3	1.88	0.40
1:B:1687:TYR:OH	1:D:1388:LYS:HB3	2.21	0.40
1:C:1342:ARG:NH1	1:C:1347:THR:CB	2.65	0.40
2:G:172:ILE:HG22	2:G:514:VAL:O	2.21	0.40
2:K:625:GLY:C	2:K:656:ARG:NH2	2.75	0.40
2:H:601:PRO:HB2	2:H:626:TYR:CE2	2.56	0.40
2:J:1097:PHE:HD2	2:J:1100:ARG:NH1	2.15	0.40
2:H:1299:VAL:O	2:H:1301:PHE:HD2	2.03	0.40
2:J:752:HIS:NE2	2:J:856:THR:HG22	2.35	0.40
1:C:1097:LEU:CD1	1:F:1149:LEU:HD12	2.50	0.40
2:K:1631:ARG:CZ	2:K:1688:PRO:HA	2.51	0.40
1:B:1160:VAL:HB	1:B:1352:MET:CE	2.51	0.40
1:C:1400:VAL:HG11	1:C:1633:GLN:HB2	2.03	0.40
2:H:1031:VAL:HA	2:H:1032:PRO:HD3	1.63	0.40
2:G:1764:MET:O	2:G:1780:ILE:HG13	2.21	0.40
2:I:26:LEU:HD22	2:I:53:LEU:HD21	2.03	0.40
2:L:200:LEU:O	2:L:204:ILE:HG13	2.21	0.40
2:L:1179:GLU:HB3	2:L:1193:LYS:HE3	2.02	0.40
2:I:1325:VAL:HG22	2:I:1335:PHE:HD2	1.87	0.40
2:K:129:ILE:HG21	2:K:132:LYS:CG	2.51	0.40
2:K:739:ILE:HG13	2:K:773:ASN:HB3	2.03	0.40
1:D:740:LEU:HD12	1:D:781:ILE:HD13	2.02	0.40
2:H:906:LEU:HA	2:H:906:LEU:HD22	1.85	0.40
2:K:1948:MET:HE1	2:K:1948:MET:HA	2.02	0.40
2:I:727:VAL:HA	2:I:730:ILE:CG1	2.51	0.40
2:G:2044:THR:HG21	2:G:2054:TYR:OH	2.21	0.40
1:E:567:ASN:O	1:E:571:LYS:HG3	2.20	0.40
2:K:1589:PRO:HB2	2:K:1596:PHE:HB3	2.03	0.40
2:I:126:VAL:O	2:I:133:LYS:HE3	2.22	0.40
2:H:740:ILE:HA	2:H:775:VAL:HB	2.03	0.40
2:I:1084:LYS:O	2:I:1088:ASP:HB2	2.21	0.40
1:E:1081:ILE:HD12	1:E:1091:PRO:CG	2.52	0.40
2:J:1944:ASN:HA	2:J:1993:PHE:CE1	2.55	0.40
2:K:1175:MET:HA	2:K:1274:ILE:HD11	2.02	0.40
2:G:1227:LYS:HG2	2:G:1228:LEU:HG	2.02	0.40
2:H:685:VAL:HG23	2:H:1186:ARG:NH1	2.36	0.40
2:I:871:ARG:HB2	2:I:909:ASP:HB2	2.03	0.40
1:D:921:GLU:HG3	1:D:922:ILE:H	1.85	0.40

*Continued on next page...*



*Continued from previous page...*

Atom-1	Atom-2	Distance(Å)	Clash(Å)
1:A:1685:ALA:HB1	1:A:1686:PRO:HD2	2.03	0.40
1:E:859:VAL:HG13	1:E:918:LEU:HD13	2.02	0.40
2:L:976:GLN:HA	2:L:977:PRO:HD3	1.87	0.40
2:H:314:LEU:O	2:H:318:ILE:HG13	2.20	0.40
1:E:358:PHE:HD2	1:E:359:VAL:N	2.19	0.40
1:F:447:PHE:HE1	1:F:451:HIS:HE2	1.70	0.40
2:K:699:ILE:HD12	2:K:699:ILE:H	1.85	0.40
2:J:420:PRO:HB2	2:J:423:GLN:HB2	2.04	0.40
2:J:618:VAL:HG13	2:J:619:ALA:N	2.36	0.40
1:A:447:PHE:HA	1:A:1550:GLY:O	2.22	0.40
1:A:958:GLU:HA	1:A:959:PRO:HD3	1.92	0.40
2:K:922:GLU:HA	2:K:923:PRO:HD3	1.90	0.40
1:B:538:ARG:HD2	1:B:542:GLN:NE2	2.36	0.40
2:I:995:ARG:O	2:I:998:ALA:HB3	2.20	0.40
2:K:233:ASN:HA	2:K:234:PRO:HD3	1.88	0.40
1:A:1313:GLU:HG2	1:A:1313:GLU:H	1.48	0.40
2:K:277:GLU:HA	2:K:277:GLU:OE2	2.21	0.40
2:G:1700:GLN:HG2	2:G:1700:GLN:O	2.21	0.40
1:A:740:LEU:HA	1:A:740:LEU:HD23	1.94	0.40
1:F:626:TRP:CZ3	1:F:898:PHE:HB2	2.56	0.40
1:E:1162:GLY:O	1:E:1354:SER:HA	2.21	0.40
2:G:1741:ASN:HD21	2:G:1798:GLY:HA3	1.86	0.40
2:H:1314:GLU:O	2:H:1394:VAL:HA	2.20	0.40
1:F:490:VAL:O	1:F:490:VAL:HG12	2.21	0.40
2:J:1333:GLU:HG3	2:J:1338:ARG:HD2	2.03	0.40
2:J:652:ILE:HG23	2:J:656:ARG:HB2	2.03	0.40
1:E:14:LEU:HD13	1:E:18:LEU:HG	2.02	0.40
2:H:601:PRO:HA	2:H:602:PRO:HD3	1.82	0.40
2:H:1092:ASN:HA	2:H:1095:ILE:CG1	2.46	0.40
2:I:1635:TYR:CE2	2:I:1637:VAL:HG23	2.56	0.40
1:D:538:ARG:CG	1:D:579:MET:HE3	2.51	0.40
2:K:1064:THR:CG2	2:K:1065:CYS:N	2.84	0.40
2:K:865:ILE:HG22	2:K:867:LYS:HG3	2.03	0.40
2:K:57:PRO:HG3	2:K:68:GLU:CG	2.41	0.40
2:G:1768:THR:O	2:G:1776:LYS:HB2	2.22	0.40
2:I:779:GLY:HA3	2:I:811:MET:HB3	2.04	0.40
2:K:1616:VAL:O	2:K:1620:VAL:HG23	2.21	0.40
2:L:867:LYS:NZ	2:L:1065:CYS:SG	2.90	0.40
2:K:1523:ILE:N	2:K:1523:ILE:HD12	2.36	0.40
1:B:1037:ASN:ND2	2:H:1011:GLN:HG2	2.35	0.40
1:C:1554:LEU:HD23	1:C:1606:VAL:HG12	2.02	0.40
2:H:489:GLU:HG2	2:H:492:ARG:NH1	2.37	0.40

*Continued on next page...*

*Continued from previous page...*

Atom-1	Atom-2	Distance(Å)	Clash(Å)
2:I:764:MET:O	2:I:765:TYR:C	2.59	0.40
1:C:486:VAL:HG22	1:C:648:LEU:C	2.41	0.40
2:H:928:ASP:C	2:H:1007:LEU:HD23	2.42	0.40
1:B:683:THR:HB	1:B:714:PHE:CB	2.44	0.40
1:A:1400:VAL:HG11	1:A:1633:GLN:HB2	2.02	0.40
1:C:1106:LEU:HD13	1:C:1142:LEU:HD13	2.03	0.40
2:G:1462:GLN:O	2:G:1466:VAL:HG23	2.21	0.40
1:C:617:LEU:N	1:C:617:LEU:HD23	2.37	0.40
2:H:411:PRO:HD2	2:H:414:LEU:HD11	2.01	0.40
2:G:617:PHE:HD1	2:G:822:ALA:CA	2.35	0.40
1:E:683:THR:HG21	1:E:725:LEU:HD11	2.04	0.40
2:K:197:VAL:HG11	2:K:259:ALA:HB1	2.03	0.40
2:K:1374:VAL:CG2	2:K:1436:ARG:NE	2.85	0.40
2:I:1318:ALA:HB2	2:I:1391:VAL:HG11	2.03	0.40
1:F:444:LEU:HD22	1:F:448:MET:CG	2.52	0.40
1:C:983:GLN:O	1:C:987:MET:HG3	2.21	0.40
1:F:36:LEU:O	1:F:76:ARG:NH2	2.53	0.40
2:K:1375:HIS:HE1	2:K:1610:MET:SD	2.44	0.40
2:G:129:ILE:HG21	2:G:132:LYS:HG3	2.03	0.40
1:E:1581:LEU:HD23	1:E:1581:LEU:HA	1.90	0.40
2:L:2044:THR:HG21	2:L:2054:TYR:OH	2.21	0.40
2:K:1722:ALA:CB	2:K:1812:LEU:HD11	2.52	0.40
2:I:1015:HIS:CD2	2:I:1019:LEU:HD11	2.56	0.40
2:H:1204:VAL:HA	2:H:1218:SER:O	2.21	0.40
1:C:767:HIS:CG	1:C:813:LEU:HD12	2.55	0.40
2:G:730:ILE:O	2:G:733:ALA:HB3	2.21	0.40
2:J:448:HIS:CD2	2:J:491:VAL:HG12	2.53	0.40
2:H:741:LEU:O	2:H:741:LEU:CG	2.69	0.40
1:F:943:VAL:HG12	1:F:944:ASN:OD1	2.22	0.40
1:A:828:TRP:NE1	1:A:838:THR:HA	2.35	0.40
2:G:1142:ILE:HG13	2:G:1209:PRO:CG	2.52	0.40
2:G:1180:VAL:HG11	2:G:1187:PHE:CD2	2.57	0.40
2:K:917:ARG:NH1	2:K:1057:TYR:OH	2.55	0.40
2:L:350:MET:SD	2:L:392:THR:CG2	3.10	0.40
2:J:356:LEU:HA	2:J:356:LEU:HD23	1.66	0.40
1:C:1420:TYR:OH	1:F:1473:HIS:CE1	2.74	0.40
2:K:1009:ASN:HD22	2:K:1010:ALA:N	2.19	0.40
1:E:1685:ALA:HB1	1:E:1686:PRO:HD2	2.04	0.40
2:J:1276:GLU:HB3	2:J:1278:MET:CE	2.51	0.40
2:J:1084:LYS:HE3	2:J:1088:ASP:OD2	2.22	0.40
2:H:1157:VAL:O	2:H:1161:MET:HG3	2.21	0.40
1:D:799:LEU:HD11	1:D:821:LEU:HD22	2.02	0.40

*Continued on next page...*

*Continued from previous page...*

Atom-1	Atom-2	Distance(Å)	Clash(Å)
1:B:1229:THR:HG23	1:D:1236:TYR:OH	2.22	0.40
1:A:635:ILE:H	1:A:635:ILE:HG13	1.58	0.40
1:D:17:LEU:HD22	2:J:2041:PRO:HB3	2.02	0.40
1:F:1262:VAL:HG12	1:F:1267:LEU:HD21	2.03	0.40
2:J:1028:VAL:HA	2:J:1029:PRO:HD3	1.76	0.40
2:I:976:GLN:HA	2:I:977:PRO:HD3	1.92	0.40
1:C:1232:LEU:HD21	1:F:1232:LEU:HD11	2.03	0.40
2:L:1489:VAL:HB	2:L:1514:LEU:HB2	2.03	0.40
1:B:391:PHE:CZ	1:B:728:TYR:HB2	2.57	0.40
2:I:834:ASP:O	2:I:836:PRO:HD3	2.20	0.40
1:F:1615:ASP:OD1	1:F:1615:ASP:N	2.55	0.40
2:I:769:ARG:HA	2:I:769:ARG:HD3	1.81	0.40
2:L:1380:TYR:N	2:L:1380:TYR:CD2	2.89	0.40
2:K:769:ARG:HD3	2:K:769:ARG:HA	1.78	0.40
1:A:1191:LEU:HD23	1:A:1191:LEU:HA	1.94	0.40
2:K:1153:ASN:HA	2:K:1153:ASN:HD22	1.58	0.40
1:F:511:VAL:HG12	1:F:512:PRO:HD2	2.02	0.40
2:J:644:ALA:O	2:J:648:ILE:HG13	2.21	0.40
2:H:1632:VAL:HB	2:H:1685:VAL:HG22	2.02	0.40
1:B:701:ARG:NH1	1:B:1610:ARG:HH21	2.19	0.40
2:J:625:GLY:C	2:J:656:ARG:HH22	2.25	0.40
2:K:276:LEU:HD23	2:K:276:LEU:O	2.21	0.40
2:J:787:ASP:O	2:J:790:PRO:HD2	2.22	0.40
1:E:1210:TYR:CE1	1:E:1215:LEU:HD23	2.57	0.40
2:I:1299:VAL:O	2:I:1301:PHE:HD2	2.05	0.40
2:K:829:LYS:O	2:K:832:ILE:HB	2.22	0.40
2:J:1266:HIS:C	2:J:1268:GLU:H	2.24	0.40
1:F:1426:GLU:HA	1:F:1429:ARG:HG3	2.03	0.40
2:K:1804:GLN:O	2:K:1861:PHE:HD1	2.05	0.40
2:L:606:ALA:HB2	2:L:811:MET:HG3	2.04	0.40
2:G:1064:THR:CG2	2:G:1065:CYS:N	2.84	0.40
1:C:1301:VAL:HG23	1:C:1363:MET:CG	2.51	0.40
2:K:608:MET:HA	3:K:2101:FMN:N5	2.36	0.40
2:L:1374:VAL:HG22	2:L:1436:ARG:HE	1.85	0.40
2:J:549:ASN:C	2:J:549:ASN:HD22	2.25	0.40
2:H:440:HIS:HD2	2:H:497:ASP:O	2.03	0.40
1:E:742:TYR:CE1	1:E:884:MET:HB3	2.57	0.40
2:I:376:ARG:HA	2:I:443:TYR:OH	2.20	0.40
2:G:1764:MET:HG3	2:G:1781:PHE:CE1	2.56	0.40
2:I:1000:TYR:HA	2:I:1001:PRO:HD2	1.79	0.40
1:B:755:GLU:C	1:B:757:ASP:N	2.75	0.40
1:D:1447:VAL:CG2	1:D:1467:LEU:HD21	2.52	0.40

*Continued on next page...*

*Continued from previous page...*

Atom-1	Atom-2	Distance(Å)	Clash(Å)
2:J:1305:LEU:HD23	2:J:1366:ILE:CD1	2.52	0.40
2:I:666:ASN:N	2:I:667:PRO:HD3	2.37	0.40
2:L:221:TYR:HE1	2:L:320:LEU:CD1	2.29	0.40
2:I:731:ALA:HB1	2:I:771:CYS:SG	2.62	0.40
2:J:608:MET:HE2	2:J:608:MET:HB3	1.93	0.40
2:I:1807:GLN:HB3	2:I:1860:VAL:CG1	2.52	0.40
2:I:1947:LYS:HE3	2:I:1948:MET:HE3	2.02	0.40
2:L:764:MET:O	2:L:765:TYR:C	2.60	0.40
1:F:1447:VAL:HG21	1:F:1467:LEU:HD11	2.02	0.40
1:B:29:ILE:HG22	1:B:30:GLU:N	2.37	0.40
2:K:1199:THR:CG2	2:K:1200:ARG:N	2.85	0.40
2:J:1915:LEU:HD13	2:J:1936:LEU:HD22	2.03	0.40
2:G:626:TYR:OH	2:G:1088:ASP:HA	2.22	0.40
2:H:1217:ILE:H	2:H:1217:ILE:HG13	1.76	0.40
2:K:1250:ARG:NH1	2:K:1592:VAL:HG12	2.37	0.40
1:C:620:LYS:HA	1:C:625:ASN:O	2.21	0.40
1:F:1638:HIS:CG	1:F:1639:PRO:HD2	2.56	0.40
1:F:767:HIS:NE2	1:F:771:LEU:CD2	2.85	0.40
2:K:1366:ILE:O	2:K:1366:ILE:HG22	2.21	0.40
1:C:1638:HIS:ND1	1:C:1639:PRO:CD	2.84	0.40
2:H:1944:ASN:HA	2:H:1993:PHE:CE1	2.56	0.40
1:B:1638:HIS:CG	1:B:1639:PRO:HD2	2.55	0.40
1:D:1199:LEU:C	1:D:1201:SER:N	2.75	0.40
2:I:689:GLY:HA3	2:I:713:HIS:CE1	2.56	0.40
1:B:1055:THR:C	1:B:1057:GLU:H	2.25	0.40
2:L:1406:ASN:HB3	2:L:1411:LYS:HG3	2.03	0.40
2:H:1180:VAL:HG11	2:H:1187:PHE:CD2	2.56	0.40
2:I:186:LEU:HD23	2:I:186:LEU:HA	1.79	0.40
1:C:454:HIS:CD2	1:C:454:HIS:N	2.89	0.40
1:E:921:GLU:HG3	1:E:922:ILE:N	2.37	0.40
2:L:270:ARG:HB3	2:L:274:GLU:HB2	2.03	0.40
2:G:1835:GLY:HA3	2:G:1840:GLU:N	2.37	0.40
1:C:511:VAL:CG1	1:C:512:PRO:HD2	2.51	0.40
1:B:1030:TRP:CE2	1:B:1673:LEU:HD22	2.57	0.40
2:I:1741:ASN:HD21	2:I:1798:GLY:HA3	1.86	0.40
1:C:799:LEU:HD11	1:C:821:LEU:HD22	2.03	0.40
1:C:1589:ASN:OD1	1:C:1589:ASN:C	2.60	0.40
1:A:1228:GLY:O	1:A:1232:LEU:HB2	2.22	0.40
2:H:1795:SER:HA	2:H:1796:PRO:HD3	1.95	0.40
1:A:942:VAL:O	2:G:1536:HIS:HB2	2.21	0.40
2:H:1712:SER:HA	2:H:1713:PRO:HD3	1.91	0.40
2:J:882:LYS:HB3	2:J:898:ARG:NH1	2.36	0.40

*Continued on next page...*

Continued from previous page...

Atom-1	Atom-2	Distance(Å)	Clash(Å)
2:K:92:GLU:C	2:K:94:ALA:H	2.24	0.40
1:F:46:GLU:HB3	1:F:80:CYS:HA	2.02	0.40
2:G:353:ILE:O	2:G:353:ILE:HG22	2.22	0.40

All (2) symmetry-related close contacts are listed below. The label for Atom-2 includes the symmetry operator and encoded unit-cell translations to be applied.

Atom-1	Atom-2	Distance(Å)	Clash(Å)
2:H:1527:SER:O	2:K:19:GLN:NE2[2_646]	2.09	0.11
1:B:1452:SER:O	2:G:1092:ASN:ND2[1_556]	2.15	0.05

## 5.3 Torsion angles

### 5.3.1 Protein backbone ⓘ

In the following table, the Percentiles column shows the percent Ramachandran outliers of the chain as a percentile score with respect to all X-ray entries followed by that with respect to entries of similar resolution.

The Analysed column shows the number of residues for which the backbone conformation was analysed, and the total number of residues.

Mol	Chain	Analysed	Favoured	Allowed	Outliers	Percentiles	
1	A	1451/1878 (77%)	1291 (89%)	148 (10%)	12 (1%)	27	74
1	B	1458/1878 (78%)	1295 (89%)	151 (10%)	12 (1%)	27	74
1	C	1456/1878 (78%)	1293 (89%)	151 (10%)	12 (1%)	27	74
1	D	1461/1878 (78%)	1290 (88%)	155 (11%)	16 (1%)	21	65
1	E	1450/1878 (77%)	1292 (89%)	146 (10%)	12 (1%)	27	74
1	F	1455/1878 (78%)	1300 (89%)	140 (10%)	15 (1%)	22	68
2	G	2058/2060 (100%)	1792 (87%)	240 (12%)	26 (1%)	18	60
2	H	2058/2060 (100%)	1786 (87%)	244 (12%)	28 (1%)	16	58
2	I	2058/2060 (100%)	1799 (87%)	233 (11%)	26 (1%)	18	60
2	J	2058/2060 (100%)	1792 (87%)	240 (12%)	26 (1%)	18	60
2	K	2058/2060 (100%)	1772 (86%)	258 (12%)	28 (1%)	16	58
2	L	2058/2060 (100%)	1777 (86%)	253 (12%)	28 (1%)	16	58
All	All	21079/23628 (89%)	18479 (88%)	2359 (11%)	241 (1%)	21	65

All (241) Ramachandran outliers are listed below:

Mol	Chain	Res	Type
1	A	1227	GLY
1	A	1566	LYS
1	A	1593	ASP
1	B	614	PHE
1	B	1566	LYS
1	B	1593	ASP
1	C	1566	LYS
1	C	1593	ASP
1	D	606	PRO
1	D	1566	LYS
1	D	1593	ASP
1	E	1227	GLY
1	E	1566	LYS
1	E	1593	ASP
1	F	613	PRO
1	F	1566	LYS
1	F	1593	ASP
2	G	1363	PRO
2	G	1478	GLN
2	H	1363	PRO
2	H	1478	GLN
2	I	1363	PRO
2	I	1478	GLN
2	J	1363	PRO
2	J	1478	GLN
2	K	1048	TRP
2	K	1363	PRO
2	K	1478	GLN
2	L	1363	PRO
2	L	1478	GLN
1	A	852	LEU
1	B	609	VAL
1	B	852	LEU
1	B	1227	GLY
1	C	425	VAL
1	C	614	PHE
1	C	852	LEU
1	C	1227	GLY
1	C	1524	GLY
1	D	425	VAL
1	D	527	ALA
1	D	582	SER
1	D	852	LEU

*Continued on next page...*

*Continued from previous page...*

Mol	Chain	Res	Type
1	D	1227	GLY
1	E	852	LEU
1	F	535	TYR
1	F	852	LEU
1	F	1227	GLY
1	F	1524	GLY
2	G	29	GLY
2	G	520	GLY
2	G	780	SER
2	G	915	PHE
2	G	1048	TRP
2	G	2076	LYS
2	H	29	GLY
2	H	520	GLY
2	H	780	SER
2	H	915	PHE
2	H	989	PRO
2	H	1048	TRP
2	H	1632	VAL
2	H	2076	LYS
2	I	29	GLY
2	I	520	GLY
2	I	551	GLU
2	I	780	SER
2	I	989	PRO
2	I	1048	TRP
2	I	2076	LYS
2	J	29	GLY
2	J	520	GLY
2	J	780	SER
2	J	915	PHE
2	J	1048	TRP
2	J	1632	VAL
2	J	2076	LYS
2	K	29	GLY
2	K	520	GLY
2	K	780	SER
2	K	915	PHE
2	K	1688	PRO
2	K	2076	LYS
2	L	29	GLY
2	L	520	GLY

*Continued on next page...*



*Continued from previous page...*

Mol	Chain	Res	Type
2	L	551	GLU
2	L	780	SER
2	L	989	PRO
2	L	1048	TRP
2	L	1739	LYS
2	L	2076	LYS
1	A	425	VAL
1	B	425	VAL
1	D	1524	GLY
1	E	1524	GLY
1	F	425	VAL
2	G	551	GLU
2	G	989	PRO
2	G	1632	VAL
2	G	1739	LYS
2	H	506	VAL
2	H	551	GLU
2	H	1739	LYS
2	I	915	PHE
2	I	1632	VAL
2	I	1739	LYS
2	J	551	GLU
2	J	989	PRO
2	J	1739	LYS
2	K	286	SER
2	K	551	GLU
2	K	869	ALA
2	K	989	PRO
2	K	1739	LYS
2	L	915	PHE
1	A	614	PHE
1	A	1524	GLY
1	B	1524	GLY
1	D	526	MET
1	D	614	PHE
1	D	1462	ASP
1	E	425	VAL
1	E	1462	ASP
2	G	286	SER
2	G	694	ALA
2	G	841	ASP
2	G	1239	ASP

*Continued on next page...*

*Continued from previous page...*

Mol	Chain	Res	Type
2	G	1567	THR
2	G	1878	ARG
2	H	286	SER
2	H	841	ASP
2	H	1125	ASP
2	H	1239	ASP
2	H	1567	THR
2	H	1878	ARG
2	I	286	SER
2	I	841	ASP
2	I	1567	THR
2	I	1878	ARG
2	J	286	SER
2	J	841	ASP
2	J	1239	ASP
2	J	1567	THR
2	J	1878	ARG
2	K	506	VAL
2	K	694	ALA
2	K	841	ASP
2	K	1239	ASP
2	K	1567	THR
2	K	1878	ARG
2	L	286	SER
2	L	506	VAL
2	L	694	ALA
2	L	841	ASP
2	L	1239	ASP
2	L	1632	VAL
2	L	1878	ARG
1	B	1366	GLN
1	B	1462	ASP
1	C	1462	ASP
1	D	1366	GLN
1	E	1366	GLN
1	F	1056	GLY
1	F	1105	ASP
1	F	1366	GLN
1	F	1462	ASP
2	G	506	VAL
2	H	694	ALA
2	I	694	ALA

*Continued on next page...*

*Continued from previous page...*

Mol	Chain	Res	Type
2	I	958	LEU
2	I	1239	ASP
2	K	466	VAL
2	L	1267	PRO
2	L	1567	THR
2	L	1588	ASN
1	A	1366	GLN
1	A	1462	ASP
2	G	1267	PRO
2	G	1750	GLY
2	H	1267	PRO
2	I	506	VAL
2	I	1267	PRO
2	I	1588	ASN
2	J	466	VAL
2	J	506	VAL
2	J	653	PRO
2	J	694	ALA
2	J	1588	ASN
2	J	1750	GLY
2	K	1632	VAL
2	L	466	VAL
2	L	653	PRO
2	L	958	LEU
2	L	1249	GLY
2	L	1750	GLY
1	B	812	GLY
1	B	1409	GLY
1	D	812	GLY
1	F	1409	GLY
2	G	466	VAL
2	G	1588	ASN
2	H	466	VAL
2	H	653	PRO
2	H	1688	PRO
2	H	1750	GLY
2	I	466	VAL
2	I	653	PRO
2	I	1750	GLY
2	J	1267	PRO
2	K	434	PRO
2	K	653	PRO

*Continued on next page...*

*Continued from previous page...*

Mol	Chain	Res	Type
2	K	1267	PRO
1	C	1409	GLY
1	D	1124	GLY
1	D	1409	GLY
1	E	1056	GLY
1	E	1505	GLY
2	G	434	PRO
2	H	1249	GLY
2	J	1249	GLY
2	K	1249	GLY
2	K	1588	ASN
2	K	1750	GLY
1	A	812	GLY
1	A	1124	GLY
1	C	1124	GLY
1	E	812	GLY
1	E	1409	GLY
2	H	1588	ASN
2	I	1249	GLY
2	L	434	PRO
1	A	1409	GLY
1	C	484	PRO
1	C	812	GLY
2	G	1249	GLY
2	H	434	PRO
1	F	812	GLY
1	F	903	GLY
2	G	1056	VAL
2	J	434	PRO
2	L	151	PRO

### 5.3.2 Protein sidechains ⓘ

In the following table, the Percentiles column shows the percent sidechain outliers of the chain as a percentile score with respect to all X-ray entries followed by that with respect to entries of similar resolution. The Analysed column shows the number of residues for which the sidechain conformation was analysed, and the total number of residues.

Mol	Chain	Analysed	Rotameric	Outliers	Percentiles	
1	A	1220/1527 (80%)	1101 (90%)	119 (10%)	12	40
1	B	1227/1527 (80%)	1111 (90%)	116 (10%)	12	42

*Continued on next page...*

*Continued from previous page...*

Mol	Chain	Analysed	Rotameric	Outliers	Percentiles	
1	C	1225/1527 (80%)	1102 (90%)	123 (10%)	11	38
1	D	1229/1527 (80%)	1110 (90%)	119 (10%)	12	41
1	E	1219/1527 (80%)	1101 (90%)	118 (10%)	12	41
1	F	1224/1527 (80%)	1109 (91%)	115 (9%)	13	43
2	G	1752/1752 (100%)	1571 (90%)	181 (10%)	10	36
2	H	1752/1752 (100%)	1579 (90%)	173 (10%)	11	39
2	I	1752/1752 (100%)	1571 (90%)	181 (10%)	10	36
2	J	1752/1752 (100%)	1573 (90%)	179 (10%)	11	37
2	K	1752/1752 (100%)	1575 (90%)	177 (10%)	11	38
2	L	1752/1752 (100%)	1576 (90%)	176 (10%)	11	38
All	All	17856/19674 (91%)	16079 (90%)	1777 (10%)	11	38

All (1777) residues with a non-rotameric sidechain are listed below:

Mol	Chain	Res	Type
1	A	12	THR
1	A	14	LEU
1	A	21	GLN
1	A	27	ARG
1	A	33	ASP
1	A	60	THR
1	A	335	LEU
1	A	361	SER
1	A	365	GLN
1	A	382	ILE
1	A	387	ILE
1	A	414	TYR
1	A	424	VAL
1	A	427	ARG
1	A	443	LEU
1	A	444	LEU
1	A	448	MET
1	A	457	THR
1	A	486	VAL
1	A	494	THR
1	A	517	ARG
1	A	536	SER
1	A	537	ASN

*Continued on next page...*

*Continued from previous page...*

Mol	Chain	Res	Type
1	A	552	ILE
1	A	557	ARG
1	A	562	SER
1	A	570	TYR
1	A	623	PHE
1	A	628	TYR
1	A	680	VAL
1	A	684	THR
1	A	709	LEU
1	A	715	ASN
1	A	725	LEU
1	A	732	THR
1	A	736	LEU
1	A	751	GLU
1	A	754	ARG
1	A	770	MET
1	A	772	THR
1	A	783	THR
1	A	793	ARG
1	A	799	LEU
1	A	811	ASP
1	A	813	LEU
1	A	815	SER
1	A	817	SER
1	A	837	LEU
1	A	843	VAL
1	A	848	ARG
1	A	856	ASN
1	A	874	GLN
1	A	883	LEU
1	A	919	ARG
1	A	921	GLU
1	A	946	GLU
1	A	970	LEU
1	A	995	VAL
1	A	999	LEU
1	A	1011	ARG
1	A	1039	ASN
1	A	1042	LEU
1	A	1055	THR
1	A	1061	ASP
1	A	1071	TYR

*Continued on next page...*

*Continued from previous page...*

Mol	Chain	Res	Type
1	A	1079	ARG
1	A	1093	ARG
1	A	1131	GLU
1	A	1160	VAL
1	A	1183	VAL
1	A	1186	VAL
1	A	1220	ASN
1	A	1226	VAL
1	A	1232	LEU
1	A	1258	MET
1	A	1267	LEU
1	A	1308	ASP
1	A	1313	GLU
1	A	1324	THR
1	A	1340	MET
1	A	1342	ARG
1	A	1344	THR
1	A	1347	THR
1	A	1352	MET
1	A	1353	GLU
1	A	1357	CYS
1	A	1360	GLN
1	A	1361	VAL
1	A	1367	LEU
1	A	1381	MET
1	A	1401	LEU
1	A	1422	ARG
1	A	1426	GLU
1	A	1432	ILE
1	A	1437	GLU
1	A	1441	LEU
1	A	1455	SER
1	A	1456	GLU
1	A	1457	GLU
1	A	1482	GLU
1	A	1491	ASN
1	A	1504	ARG
1	A	1514	ILE
1	A	1527	THR
1	A	1534	GLU
1	A	1538	ILE
1	A	1539	CYS

*Continued on next page...*



*Continued from previous page...*

Mol	Chain	Res	Type
1	A	1561	LEU
1	A	1564	HIS
1	A	1602	PHE
1	A	1606	VAL
1	A	1610	ARG
1	A	1613	LYS
1	A	1623	THR
1	A	1646	LEU
1	A	1662	GLN
1	A	1673	LEU
1	A	1678	LEU
1	A	1702	ARG
1	B	12	THR
1	B	14	LEU
1	B	21	GLN
1	B	27	ARG
1	B	33	ASP
1	B	60	THR
1	B	335	LEU
1	B	361	SER
1	B	365	GLN
1	B	382	ILE
1	B	387	ILE
1	B	414	TYR
1	B	424	VAL
1	B	427	ARG
1	B	444	LEU
1	B	448	MET
1	B	449	GLN
1	B	457	THR
1	B	486	VAL
1	B	494	THR
1	B	499	THR
1	B	517	ARG
1	B	536	SER
1	B	547	SER
1	B	551	LEU
1	B	557	ARG
1	B	567	ASN
1	B	574	ILE
1	B	586	GLN
1	B	623	PHE

*Continued on next page...*

*Continued from previous page...*

Mol	Chain	Res	Type
1	B	628	TYR
1	B	680	VAL
1	B	688	SER
1	B	709	LEU
1	B	715	ASN
1	B	725	LEU
1	B	732	THR
1	B	736	LEU
1	B	751	GLU
1	B	754	ARG
1	B	770	MET
1	B	772	THR
1	B	783	THR
1	B	793	ARG
1	B	799	LEU
1	B	811	ASP
1	B	813	LEU
1	B	815	SER
1	B	817	SER
1	B	837	LEU
1	B	843	VAL
1	B	848	ARG
1	B	856	ASN
1	B	874	GLN
1	B	883	LEU
1	B	919	ARG
1	B	921	GLU
1	B	946	GLU
1	B	970	LEU
1	B	988	VAL
1	B	995	VAL
1	B	999	LEU
1	B	1039	ASN
1	B	1042	LEU
1	B	1061	ASP
1	B	1071	TYR
1	B	1079	ARG
1	B	1093	ARG
1	B	1131	GLU
1	B	1160	VAL
1	B	1183	VAL
1	B	1186	VAL

*Continued on next page...*

*Continued from previous page...*

Mol	Chain	Res	Type
1	B	1220	ASN
1	B	1226	VAL
1	B	1232	LEU
1	B	1258	MET
1	B	1267	LEU
1	B	1308	ASP
1	B	1313	GLU
1	B	1324	THR
1	B	1340	MET
1	B	1342	ARG
1	B	1344	THR
1	B	1347	THR
1	B	1352	MET
1	B	1353	GLU
1	B	1360	GLN
1	B	1361	VAL
1	B	1367	LEU
1	B	1381	MET
1	B	1401	LEU
1	B	1422	ARG
1	B	1426	GLU
1	B	1432	ILE
1	B	1437	GLU
1	B	1441	LEU
1	B	1455	SER
1	B	1456	GLU
1	B	1457	GLU
1	B	1482	GLU
1	B	1491	ASN
1	B	1504	ARG
1	B	1514	ILE
1	B	1534	GLU
1	B	1538	ILE
1	B	1539	CYS
1	B	1561	LEU
1	B	1564	HIS
1	B	1602	PHE
1	B	1606	VAL
1	B	1610	ARG
1	B	1613	LYS
1	B	1646	LEU
1	B	1662	GLN

*Continued on next page...*

*Continued from previous page...*

Mol	Chain	Res	Type
1	B	1678	LEU
1	B	1702	ARG
1	C	12	THR
1	C	14	LEU
1	C	21	GLN
1	C	27	ARG
1	C	33	ASP
1	C	82	CYS
1	C	335	LEU
1	C	342	ILE
1	C	361	SER
1	C	365	GLN
1	C	382	ILE
1	C	387	ILE
1	C	414	TYR
1	C	424	VAL
1	C	427	ARG
1	C	443	LEU
1	C	444	LEU
1	C	448	MET
1	C	449	GLN
1	C	457	THR
1	C	486	VAL
1	C	494	THR
1	C	517	ARG
1	C	536	SER
1	C	547	SER
1	C	551	LEU
1	C	557	ARG
1	C	567	ASN
1	C	574	ILE
1	C	623	PHE
1	C	628	TYR
1	C	680	VAL
1	C	688	SER
1	C	709	LEU
1	C	715	ASN
1	C	725	LEU
1	C	732	THR
1	C	736	LEU
1	C	751	GLU
1	C	754	ARG

*Continued on next page...*

*Continued from previous page...*

Mol	Chain	Res	Type
1	C	770	MET
1	C	772	THR
1	C	783	THR
1	C	793	ARG
1	C	799	LEU
1	C	811	ASP
1	C	813	LEU
1	C	815	SER
1	C	817	SER
1	C	837	LEU
1	C	843	VAL
1	C	848	ARG
1	C	856	ASN
1	C	874	GLN
1	C	883	LEU
1	C	919	ARG
1	C	921	GLU
1	C	946	GLU
1	C	970	LEU
1	C	988	VAL
1	C	995	VAL
1	C	999	LEU
1	C	1039	ASN
1	C	1042	LEU
1	C	1055	THR
1	C	1061	ASP
1	C	1071	TYR
1	C	1079	ARG
1	C	1093	ARG
1	C	1131	GLU
1	C	1147	THR
1	C	1160	VAL
1	C	1183	VAL
1	C	1186	VAL
1	C	1220	ASN
1	C	1226	VAL
1	C	1232	LEU
1	C	1258	MET
1	C	1267	LEU
1	C	1308	ASP
1	C	1313	GLU
1	C	1324	THR

*Continued on next page...*

*Continued from previous page...*

Mol	Chain	Res	Type
1	C	1340	MET
1	C	1342	ARG
1	C	1344	THR
1	C	1347	THR
1	C	1352	MET
1	C	1353	GLU
1	C	1360	GLN
1	C	1361	VAL
1	C	1367	LEU
1	C	1381	MET
1	C	1401	LEU
1	C	1422	ARG
1	C	1426	GLU
1	C	1432	ILE
1	C	1437	GLU
1	C	1441	LEU
1	C	1455	SER
1	C	1456	GLU
1	C	1457	GLU
1	C	1482	GLU
1	C	1491	ASN
1	C	1504	ARG
1	C	1514	ILE
1	C	1527	THR
1	C	1534	GLU
1	C	1538	ILE
1	C	1539	CYS
1	C	1561	LEU
1	C	1564	HIS
1	C	1602	PHE
1	C	1606	VAL
1	C	1610	ARG
1	C	1613	LYS
1	C	1623	THR
1	C	1646	LEU
1	C	1662	GLN
1	C	1673	LEU
1	C	1678	LEU
1	C	1702	ARG
1	C	1703	VAL
1	C	1707	SER
1	D	12	THR

*Continued on next page...*

*Continued from previous page...*

Mol	Chain	Res	Type
1	D	14	LEU
1	D	21	GLN
1	D	27	ARG
1	D	33	ASP
1	D	335	LEU
1	D	361	SER
1	D	365	GLN
1	D	382	ILE
1	D	387	ILE
1	D	414	TYR
1	D	424	VAL
1	D	427	ARG
1	D	444	LEU
1	D	448	MET
1	D	449	GLN
1	D	457	THR
1	D	486	VAL
1	D	494	THR
1	D	517	ARG
1	D	532	ILE
1	D	536	SER
1	D	537	ASN
1	D	552	ILE
1	D	557	ARG
1	D	562	SER
1	D	570	TYR
1	D	579	MET
1	D	581	GLU
1	D	584	ILE
1	D	605	ARG
1	D	623	PHE
1	D	628	TYR
1	D	680	VAL
1	D	688	SER
1	D	709	LEU
1	D	715	ASN
1	D	725	LEU
1	D	732	THR
1	D	736	LEU
1	D	751	GLU
1	D	754	ARG
1	D	770	MET

*Continued on next page...*



*Continued from previous page...*

Mol	Chain	Res	Type
1	D	772	THR
1	D	783	THR
1	D	793	ARG
1	D	811	ASP
1	D	813	LEU
1	D	815	SER
1	D	837	LEU
1	D	843	VAL
1	D	848	ARG
1	D	856	ASN
1	D	874	GLN
1	D	883	LEU
1	D	919	ARG
1	D	921	GLU
1	D	946	GLU
1	D	970	LEU
1	D	995	VAL
1	D	999	LEU
1	D	1039	ASN
1	D	1042	LEU
1	D	1061	ASP
1	D	1071	TYR
1	D	1079	ARG
1	D	1093	ARG
1	D	1131	GLU
1	D	1160	VAL
1	D	1183	VAL
1	D	1186	VAL
1	D	1220	ASN
1	D	1226	VAL
1	D	1232	LEU
1	D	1258	MET
1	D	1267	LEU
1	D	1308	ASP
1	D	1313	GLU
1	D	1324	THR
1	D	1340	MET
1	D	1342	ARG
1	D	1344	THR
1	D	1347	THR
1	D	1352	MET
1	D	1353	GLU

*Continued on next page...*

*Continued from previous page...*

Mol	Chain	Res	Type
1	D	1357	CYS
1	D	1360	GLN
1	D	1361	VAL
1	D	1367	LEU
1	D	1381	MET
1	D	1401	LEU
1	D	1422	ARG
1	D	1426	GLU
1	D	1432	ILE
1	D	1437	GLU
1	D	1441	LEU
1	D	1455	SER
1	D	1456	GLU
1	D	1457	GLU
1	D	1482	GLU
1	D	1491	ASN
1	D	1504	ARG
1	D	1514	ILE
1	D	1534	GLU
1	D	1538	ILE
1	D	1539	CYS
1	D	1561	LEU
1	D	1564	HIS
1	D	1602	PHE
1	D	1606	VAL
1	D	1610	ARG
1	D	1613	LYS
1	D	1623	THR
1	D	1646	LEU
1	D	1662	GLN
1	D	1673	LEU
1	D	1678	LEU
1	D	1702	ARG
1	D	1708	ASN
1	E	12	THR
1	E	14	LEU
1	E	21	GLN
1	E	27	ARG
1	E	33	ASP
1	E	60	THR
1	E	335	LEU
1	E	361	SER

*Continued on next page...*

*Continued from previous page...*

Mol	Chain	Res	Type
1	E	365	GLN
1	E	382	ILE
1	E	387	ILE
1	E	414	TYR
1	E	424	VAL
1	E	427	ARG
1	E	443	LEU
1	E	444	LEU
1	E	448	MET
1	E	449	GLN
1	E	457	THR
1	E	486	VAL
1	E	494	THR
1	E	499	THR
1	E	517	ARG
1	E	537	ASN
1	E	552	ILE
1	E	557	ARG
1	E	562	SER
1	E	570	TYR
1	E	623	PHE
1	E	628	TYR
1	E	680	VAL
1	E	688	SER
1	E	705	ARG
1	E	709	LEU
1	E	715	ASN
1	E	725	LEU
1	E	732	THR
1	E	736	LEU
1	E	751	GLU
1	E	754	ARG
1	E	770	MET
1	E	772	THR
1	E	783	THR
1	E	793	ARG
1	E	799	LEU
1	E	811	ASP
1	E	813	LEU
1	E	815	SER
1	E	817	SER
1	E	837	LEU

*Continued on next page...*

*Continued from previous page...*

Mol	Chain	Res	Type
1	E	843	VAL
1	E	848	ARG
1	E	856	ASN
1	E	874	GLN
1	E	883	LEU
1	E	919	ARG
1	E	921	GLU
1	E	946	GLU
1	E	970	LEU
1	E	995	VAL
1	E	999	LEU
1	E	1011	ARG
1	E	1039	ASN
1	E	1042	LEU
1	E	1061	ASP
1	E	1071	TYR
1	E	1079	ARG
1	E	1093	ARG
1	E	1131	GLU
1	E	1160	VAL
1	E	1183	VAL
1	E	1186	VAL
1	E	1220	ASN
1	E	1226	VAL
1	E	1232	LEU
1	E	1258	MET
1	E	1267	LEU
1	E	1308	ASP
1	E	1313	GLU
1	E	1324	THR
1	E	1340	MET
1	E	1342	ARG
1	E	1344	THR
1	E	1347	THR
1	E	1352	MET
1	E	1353	GLU
1	E	1357	CYS
1	E	1360	GLN
1	E	1361	VAL
1	E	1367	LEU
1	E	1381	MET
1	E	1401	LEU

*Continued on next page...*

*Continued from previous page...*

Mol	Chain	Res	Type
1	E	1422	ARG
1	E	1426	GLU
1	E	1432	ILE
1	E	1437	GLU
1	E	1441	LEU
1	E	1455	SER
1	E	1456	GLU
1	E	1457	GLU
1	E	1482	GLU
1	E	1491	ASN
1	E	1504	ARG
1	E	1514	ILE
1	E	1534	GLU
1	E	1538	ILE
1	E	1539	CYS
1	E	1561	LEU
1	E	1564	HIS
1	E	1602	PHE
1	E	1606	VAL
1	E	1610	ARG
1	E	1613	LYS
1	E	1646	LEU
1	E	1662	GLN
1	E	1678	LEU
1	E	1702	ARG
1	E	1708	ASN
1	F	12	THR
1	F	14	LEU
1	F	21	GLN
1	F	27	ARG
1	F	33	ASP
1	F	82	CYS
1	F	335	LEU
1	F	361	SER
1	F	365	GLN
1	F	382	ILE
1	F	387	ILE
1	F	414	TYR
1	F	424	VAL
1	F	427	ARG
1	F	444	LEU
1	F	448	MET

*Continued on next page...*

*Continued from previous page...*

Mol	Chain	Res	Type
1	F	457	THR
1	F	486	VAL
1	F	494	THR
1	F	517	ARG
1	F	535	TYR
1	F	547	SER
1	F	551	LEU
1	F	557	ARG
1	F	567	ASN
1	F	612	ILE
1	F	613	PRO
1	F	623	PHE
1	F	628	TYR
1	F	680	VAL
1	F	688	SER
1	F	709	LEU
1	F	715	ASN
1	F	725	LEU
1	F	732	THR
1	F	736	LEU
1	F	751	GLU
1	F	754	ARG
1	F	770	MET
1	F	772	THR
1	F	783	THR
1	F	793	ARG
1	F	799	LEU
1	F	811	ASP
1	F	813	LEU
1	F	815	SER
1	F	817	SER
1	F	837	LEU
1	F	843	VAL
1	F	848	ARG
1	F	856	ASN
1	F	874	GLN
1	F	883	LEU
1	F	919	ARG
1	F	921	GLU
1	F	946	GLU
1	F	970	LEU
1	F	988	VAL

*Continued on next page...*

*Continued from previous page...*

Mol	Chain	Res	Type
1	F	995	VAL
1	F	999	LEU
1	F	1039	ASN
1	F	1042	LEU
1	F	1061	ASP
1	F	1071	TYR
1	F	1079	ARG
1	F	1093	ARG
1	F	1131	GLU
1	F	1160	VAL
1	F	1183	VAL
1	F	1186	VAL
1	F	1220	ASN
1	F	1226	VAL
1	F	1232	LEU
1	F	1258	MET
1	F	1267	LEU
1	F	1308	ASP
1	F	1313	GLU
1	F	1324	THR
1	F	1340	MET
1	F	1342	ARG
1	F	1344	THR
1	F	1347	THR
1	F	1352	MET
1	F	1353	GLU
1	F	1357	CYS
1	F	1360	GLN
1	F	1361	VAL
1	F	1367	LEU
1	F	1381	MET
1	F	1401	LEU
1	F	1422	ARG
1	F	1426	GLU
1	F	1432	ILE
1	F	1437	GLU
1	F	1441	LEU
1	F	1455	SER
1	F	1456	GLU
1	F	1457	GLU
1	F	1482	GLU
1	F	1491	ASN

*Continued on next page...*



*Continued from previous page...*

Mol	Chain	Res	Type
1	F	1504	ARG
1	F	1514	ILE
1	F	1534	GLU
1	F	1538	ILE
1	F	1539	CYS
1	F	1561	LEU
1	F	1564	HIS
1	F	1602	PHE
1	F	1606	VAL
1	F	1610	ARG
1	F	1613	LYS
1	F	1662	GLN
1	F	1678	LEU
1	F	1702	ARG
1	F	1707	SER
2	G	25	VAL
2	G	27	THR
2	G	30	SER
2	G	31	LEU
2	G	70	SER
2	G	102	LEU
2	G	119	VAL
2	G	122	ILE
2	G	158	LEU
2	G	167	VAL
2	G	168	LYS
2	G	171	SER
2	G	215	TRP
2	G	220	GLN
2	G	225	LEU
2	G	252	LEU
2	G	262	MET
2	G	264	THR
2	G	275	LEU
2	G	289	ILE
2	G	297	THR
2	G	331	LEU
2	G	334	SER
2	G	339	SER
2	G	340	VAL
2	G	346	THR
2	G	382	LEU

*Continued on next page...*

*Continued from previous page...*

Mol	Chain	Res	Type
2	G	388	ASN
2	G	401	LEU
2	G	436	THR
2	G	451	ILE
2	G	457	ASP
2	G	459	LYS
2	G	472	THR
2	G	474	THR
2	G	522	SER
2	G	549	ASN
2	G	583	THR
2	G	600	VAL
2	G	604	MET
2	G	609	THR
2	G	616	ASP
2	G	636	TYR
2	G	663	ILE
2	G	709	LEU
2	G	734	ASN
2	G	739	ILE
2	G	747	ARG
2	G	792	LEU
2	G	814	SER
2	G	820	LYS
2	G	821	GLU
2	G	827	GLN
2	G	839	ASP
2	G	842	GLN
2	G	843	TRP
2	G	845	ASN
2	G	846	THR
2	G	855	ILE
2	G	856	THR
2	G	861	MET
2	G	868	LEU
2	G	876	TRP
2	G	881	ASP
2	G	903	ILE
2	G	906	LEU
2	G	913	VAL
2	G	918	ASN
2	G	935	VAL

*Continued on next page...*

*Continued from previous page...*

Mol	Chain	Res	Type
2	G	939	VAL
2	G	944	VAL
2	G	964	ARG
2	G	971	THR
2	G	979	LEU
2	G	985	ASP
2	G	988	GLU
2	G	1002	GLU
2	G	1004	SER
2	G	1005	THR
2	G	1007	LEU
2	G	1008	ILE
2	G	1009	ASN
2	G	1017	LEU
2	G	1022	ARG
2	G	1028	VAL
2	G	1036	GLU
2	G	1049	GLN
2	G	1050	SER
2	G	1051	GLU
2	G	1063	ARG
2	G	1065	CYS
2	G	1100	ARG
2	G	1104	ASP
2	G	1108	GLU
2	G	1113	ILE
2	G	1133	LEU
2	G	1138	ASP
2	G	1153	ASN
2	G	1172	ARG
2	G	1179	GLU
2	G	1200	ARG
2	G	1207	THR
2	G	1216	VAL
2	G	1217	ILE
2	G	1223	SER
2	G	1228	LEU
2	G	1239	ASP
2	G	1250	ARG
2	G	1258	PRO
2	G	1259	LEU
2	G	1266	HIS

*Continued on next page...*

*Continued from previous page...*

Mol	Chain	Res	Type
2	G	1294	PHE
2	G	1305	LEU
2	G	1309	PHE
2	G	1313	ARG
2	G	1315	ILE
2	G	1338	ARG
2	G	1348	PHE
2	G	1350	ILE
2	G	1351	VAL
2	G	1364	ARG
2	G	1380	TYR
2	G	1391	VAL
2	G	1400	GLN
2	G	1405	ILE
2	G	1409	SER
2	G	1418	THR
2	G	1421	ARG
2	G	1426	VAL
2	G	1438	VAL
2	G	1452	VAL
2	G	1463	ASP
2	G	1467	LEU
2	G	1468	ARG
2	G	1471	GLU
2	G	1477	ASP
2	G	1499	LYS
2	G	1546	ARG
2	G	1557	PHE
2	G	1563	LEU
2	G	1583	VAL
2	G	1593	SER
2	G	1594	ARG
2	G	1605	THR
2	G	1616	VAL
2	G	1622	THR
2	G	1639	MET
2	G	1640	VAL
2	G	1649	ILE
2	G	1655	HIS
2	G	1675	ASP
2	G	1708	LEU
2	G	1717	GLU

*Continued on next page...*

*Continued from previous page...*

Mol	Chain	Res	Type
2	G	1740	ASN
2	G	1745	LEU
2	G	1746	THR
2	G	1767	GLU
2	G	1777	THR
2	G	1785	ASP
2	G	1804	GLN
2	G	1829	ARG
2	G	1832	THR
2	G	1854	GLU
2	G	1866	THR
2	G	1873	ARG
2	G	1900	LEU
2	G	1962	LEU
2	G	1965	VAL
2	G	1966	ARG
2	G	1972	ILE
2	G	1977	ARG
2	G	1999	ARG
2	G	2031	ASP
2	G	2035	LEU
2	G	2039	TYR
2	G	2052	LYS
2	G	2053	GLU
2	G	2062	THR
2	G	2064	SER
2	G	2067	ILE
2	G	2069	ASN
2	H	27	THR
2	H	30	SER
2	H	31	LEU
2	H	70	SER
2	H	86	GLU
2	H	102	LEU
2	H	122	ILE
2	H	158	LEU
2	H	167	VAL
2	H	168	LYS
2	H	171	SER
2	H	215	TRP
2	H	220	GLN
2	H	225	LEU

*Continued on next page...*

*Continued from previous page...*

Mol	Chain	Res	Type
2	H	252	LEU
2	H	262	MET
2	H	264	THR
2	H	275	LEU
2	H	289	ILE
2	H	297	THR
2	H	331	LEU
2	H	334	SER
2	H	339	SER
2	H	346	THR
2	H	382	LEU
2	H	388	ASN
2	H	401	LEU
2	H	419	ILE
2	H	436	THR
2	H	451	ILE
2	H	457	ASP
2	H	459	LYS
2	H	472	THR
2	H	474	THR
2	H	522	SER
2	H	549	ASN
2	H	583	THR
2	H	600	VAL
2	H	604	MET
2	H	609	THR
2	H	616	ASP
2	H	636	TYR
2	H	663	ILE
2	H	709	LEU
2	H	734	ASN
2	H	739	ILE
2	H	747	ARG
2	H	792	LEU
2	H	820	LYS
2	H	821	GLU
2	H	827	GLN
2	H	839	ASP
2	H	842	GLN
2	H	843	TRP
2	H	845	ASN
2	H	846	THR

*Continued on next page...*

*Continued from previous page...*

Mol	Chain	Res	Type
2	H	855	ILE
2	H	856	THR
2	H	861	MET
2	H	876	TRP
2	H	881	ASP
2	H	903	ILE
2	H	906	LEU
2	H	913	VAL
2	H	918	ASN
2	H	935	VAL
2	H	939	VAL
2	H	944	VAL
2	H	964	ARG
2	H	971	THR
2	H	979	LEU
2	H	985	ASP
2	H	1002	GLU
2	H	1007	LEU
2	H	1008	ILE
2	H	1009	ASN
2	H	1017	LEU
2	H	1022	ARG
2	H	1028	VAL
2	H	1036	GLU
2	H	1049	GLN
2	H	1050	SER
2	H	1051	GLU
2	H	1063	ARG
2	H	1065	CYS
2	H	1100	ARG
2	H	1104	ASP
2	H	1108	GLU
2	H	1113	ILE
2	H	1119	ARG
2	H	1133	LEU
2	H	1138	ASP
2	H	1153	ASN
2	H	1172	ARG
2	H	1179	GLU
2	H	1200	ARG
2	H	1207	THR
2	H	1217	ILE

*Continued on next page...*



*Continued from previous page...*

Mol	Chain	Res	Type
2	H	1223	SER
2	H	1228	LEU
2	H	1239	ASP
2	H	1250	ARG
2	H	1259	LEU
2	H	1266	HIS
2	H	1294	PHE
2	H	1305	LEU
2	H	1309	PHE
2	H	1313	ARG
2	H	1315	ILE
2	H	1338	ARG
2	H	1348	PHE
2	H	1350	ILE
2	H	1351	VAL
2	H	1364	ARG
2	H	1380	TYR
2	H	1391	VAL
2	H	1400	GLN
2	H	1405	ILE
2	H	1409	SER
2	H	1418	THR
2	H	1421	ARG
2	H	1426	VAL
2	H	1438	VAL
2	H	1452	VAL
2	H	1463	ASP
2	H	1467	LEU
2	H	1468	ARG
2	H	1471	GLU
2	H	1477	ASP
2	H	1487	THR
2	H	1499	LYS
2	H	1546	ARG
2	H	1557	PHE
2	H	1563	LEU
2	H	1583	VAL
2	H	1593	SER
2	H	1594	ARG
2	H	1605	THR
2	H	1616	VAL
2	H	1622	THR

*Continued on next page...*

*Continued from previous page...*

Mol	Chain	Res	Type
2	H	1639	MET
2	H	1640	VAL
2	H	1649	ILE
2	H	1655	HIS
2	H	1675	ASP
2	H	1708	LEU
2	H	1740	ASN
2	H	1746	THR
2	H	1767	GLU
2	H	1777	THR
2	H	1785	ASP
2	H	1804	GLN
2	H	1829	ARG
2	H	1832	THR
2	H	1854	GLU
2	H	1866	THR
2	H	1873	ARG
2	H	1900	LEU
2	H	1962	LEU
2	H	1965	VAL
2	H	1966	ARG
2	H	1972	ILE
2	H	1977	ARG
2	H	1999	ARG
2	H	2031	ASP
2	H	2035	LEU
2	H	2039	TYR
2	H	2052	LYS
2	H	2053	GLU
2	H	2062	THR
2	H	2064	SER
2	H	2067	ILE
2	H	2069	ASN
2	I	27	THR
2	I	30	SER
2	I	31	LEU
2	I	70	SER
2	I	102	LEU
2	I	122	ILE
2	I	158	LEU
2	I	167	VAL
2	I	168	LYS

*Continued on next page...*

*Continued from previous page...*

Mol	Chain	Res	Type
2	I	171	SER
2	I	215	TRP
2	I	220	GLN
2	I	225	LEU
2	I	239	ASP
2	I	252	LEU
2	I	262	MET
2	I	264	THR
2	I	275	LEU
2	I	289	ILE
2	I	297	THR
2	I	331	LEU
2	I	334	SER
2	I	339	SER
2	I	340	VAL
2	I	346	THR
2	I	382	LEU
2	I	388	ASN
2	I	401	LEU
2	I	419	ILE
2	I	436	THR
2	I	451	ILE
2	I	457	ASP
2	I	459	LYS
2	I	472	THR
2	I	474	THR
2	I	522	SER
2	I	549	ASN
2	I	583	THR
2	I	597	LEU
2	I	600	VAL
2	I	604	MET
2	I	609	THR
2	I	616	ASP
2	I	636	TYR
2	I	663	ILE
2	I	709	LEU
2	I	734	ASN
2	I	739	ILE
2	I	747	ARG
2	I	792	LEU
2	I	820	LYS

*Continued on next page...*

*Continued from previous page...*

Mol	Chain	Res	Type
2	I	821	GLU
2	I	827	GLN
2	I	839	ASP
2	I	842	GLN
2	I	845	ASN
2	I	846	THR
2	I	855	ILE
2	I	856	THR
2	I	861	MET
2	I	870	THR
2	I	876	TRP
2	I	881	ASP
2	I	903	ILE
2	I	906	LEU
2	I	913	VAL
2	I	918	ASN
2	I	935	VAL
2	I	939	VAL
2	I	944	VAL
2	I	964	ARG
2	I	971	THR
2	I	979	LEU
2	I	985	ASP
2	I	988	GLU
2	I	1002	GLU
2	I	1004	SER
2	I	1005	THR
2	I	1007	LEU
2	I	1008	ILE
2	I	1009	ASN
2	I	1017	LEU
2	I	1022	ARG
2	I	1028	VAL
2	I	1036	GLU
2	I	1049	GLN
2	I	1050	SER
2	I	1051	GLU
2	I	1053	ILE
2	I	1063	ARG
2	I	1065	CYS
2	I	1081	GLU
2	I	1100	ARG

*Continued on next page...*

*Continued from previous page...*

Mol	Chain	Res	Type
2	I	1104	ASP
2	I	1108	GLU
2	I	1113	ILE
2	I	1133	LEU
2	I	1138	ASP
2	I	1153	ASN
2	I	1172	ARG
2	I	1179	GLU
2	I	1200	ARG
2	I	1207	THR
2	I	1216	VAL
2	I	1217	ILE
2	I	1223	SER
2	I	1228	LEU
2	I	1239	ASP
2	I	1250	ARG
2	I	1266	HIS
2	I	1294	PHE
2	I	1305	LEU
2	I	1309	PHE
2	I	1313	ARG
2	I	1315	ILE
2	I	1338	ARG
2	I	1348	PHE
2	I	1350	ILE
2	I	1351	VAL
2	I	1364	ARG
2	I	1391	VAL
2	I	1400	GLN
2	I	1405	ILE
2	I	1409	SER
2	I	1418	THR
2	I	1421	ARG
2	I	1426	VAL
2	I	1438	VAL
2	I	1452	VAL
2	I	1463	ASP
2	I	1467	LEU
2	I	1468	ARG
2	I	1471	GLU
2	I	1477	ASP
2	I	1483	LEU

*Continued on next page...*

*Continued from previous page...*

Mol	Chain	Res	Type
2	I	1499	LYS
2	I	1546	ARG
2	I	1556	ASN
2	I	1557	PHE
2	I	1563	LEU
2	I	1583	VAL
2	I	1593	SER
2	I	1594	ARG
2	I	1605	THR
2	I	1616	VAL
2	I	1622	THR
2	I	1639	MET
2	I	1640	VAL
2	I	1649	ILE
2	I	1655	HIS
2	I	1675	ASP
2	I	1708	LEU
2	I	1740	ASN
2	I	1745	LEU
2	I	1746	THR
2	I	1767	GLU
2	I	1777	THR
2	I	1785	ASP
2	I	1804	GLN
2	I	1829	ARG
2	I	1832	THR
2	I	1854	GLU
2	I	1866	THR
2	I	1873	ARG
2	I	1900	LEU
2	I	1962	LEU
2	I	1965	VAL
2	I	1966	ARG
2	I	1972	ILE
2	I	1977	ARG
2	I	1999	ARG
2	I	2010	LEU
2	I	2031	ASP
2	I	2035	LEU
2	I	2039	TYR
2	I	2052	LYS
2	I	2053	GLU

*Continued on next page...*

*Continued from previous page...*

Mol	Chain	Res	Type
2	I	2062	THR
2	I	2064	SER
2	I	2067	ILE
2	I	2069	ASN
2	J	27	THR
2	J	30	SER
2	J	31	LEU
2	J	70	SER
2	J	86	GLU
2	J	102	LEU
2	J	122	ILE
2	J	158	LEU
2	J	167	VAL
2	J	168	LYS
2	J	171	SER
2	J	215	TRP
2	J	220	GLN
2	J	225	LEU
2	J	239	ASP
2	J	252	LEU
2	J	262	MET
2	J	264	THR
2	J	275	LEU
2	J	289	ILE
2	J	297	THR
2	J	331	LEU
2	J	339	SER
2	J	340	VAL
2	J	346	THR
2	J	382	LEU
2	J	388	ASN
2	J	401	LEU
2	J	419	ILE
2	J	436	THR
2	J	451	ILE
2	J	457	ASP
2	J	459	LYS
2	J	472	THR
2	J	474	THR
2	J	522	SER
2	J	549	ASN
2	J	559	PHE

*Continued on next page...*



*Continued from previous page...*

Mol	Chain	Res	Type
2	J	583	THR
2	J	600	VAL
2	J	604	MET
2	J	609	THR
2	J	616	ASP
2	J	636	TYR
2	J	663	ILE
2	J	709	LEU
2	J	734	ASN
2	J	739	ILE
2	J	747	ARG
2	J	792	LEU
2	J	820	LYS
2	J	821	GLU
2	J	827	GLN
2	J	839	ASP
2	J	842	GLN
2	J	843	TRP
2	J	845	ASN
2	J	846	THR
2	J	855	ILE
2	J	856	THR
2	J	857	VAL
2	J	861	MET
2	J	870	THR
2	J	876	TRP
2	J	881	ASP
2	J	903	ILE
2	J	906	LEU
2	J	913	VAL
2	J	918	ASN
2	J	935	VAL
2	J	939	VAL
2	J	944	VAL
2	J	964	ARG
2	J	971	THR
2	J	979	LEU
2	J	985	ASP
2	J	988	GLU
2	J	1002	GLU
2	J	1004	SER
2	J	1005	THR

*Continued on next page...*

*Continued from previous page...*

Mol	Chain	Res	Type
2	J	1007	LEU
2	J	1008	ILE
2	J	1009	ASN
2	J	1017	LEU
2	J	1022	ARG
2	J	1028	VAL
2	J	1036	GLU
2	J	1049	GLN
2	J	1050	SER
2	J	1051	GLU
2	J	1063	ARG
2	J	1065	CYS
2	J	1081	GLU
2	J	1100	ARG
2	J	1104	ASP
2	J	1108	GLU
2	J	1113	ILE
2	J	1133	LEU
2	J	1138	ASP
2	J	1153	ASN
2	J	1172	ARG
2	J	1179	GLU
2	J	1200	ARG
2	J	1207	THR
2	J	1217	ILE
2	J	1223	SER
2	J	1228	LEU
2	J	1239	ASP
2	J	1250	ARG
2	J	1259	LEU
2	J	1266	HIS
2	J	1294	PHE
2	J	1305	LEU
2	J	1309	PHE
2	J	1313	ARG
2	J	1315	ILE
2	J	1338	ARG
2	J	1348	PHE
2	J	1350	ILE
2	J	1351	VAL
2	J	1364	ARG
2	J	1391	VAL

*Continued on next page...*

*Continued from previous page...*

Mol	Chain	Res	Type
2	J	1400	GLN
2	J	1405	ILE
2	J	1409	SER
2	J	1418	THR
2	J	1421	ARG
2	J	1426	VAL
2	J	1438	VAL
2	J	1452	VAL
2	J	1463	ASP
2	J	1467	LEU
2	J	1468	ARG
2	J	1471	GLU
2	J	1483	LEU
2	J	1499	LYS
2	J	1557	PHE
2	J	1563	LEU
2	J	1583	VAL
2	J	1593	SER
2	J	1594	ARG
2	J	1605	THR
2	J	1616	VAL
2	J	1622	THR
2	J	1639	MET
2	J	1640	VAL
2	J	1649	ILE
2	J	1655	HIS
2	J	1675	ASP
2	J	1708	LEU
2	J	1740	ASN
2	J	1745	LEU
2	J	1746	THR
2	J	1767	GLU
2	J	1777	THR
2	J	1785	ASP
2	J	1804	GLN
2	J	1829	ARG
2	J	1832	THR
2	J	1854	GLU
2	J	1866	THR
2	J	1873	ARG
2	J	1900	LEU
2	J	1962	LEU

*Continued on next page...*

*Continued from previous page...*

Mol	Chain	Res	Type
2	J	1965	VAL
2	J	1966	ARG
2	J	1972	ILE
2	J	1977	ARG
2	J	1999	ARG
2	J	2010	LEU
2	J	2031	ASP
2	J	2035	LEU
2	J	2039	TYR
2	J	2052	LYS
2	J	2053	GLU
2	J	2062	THR
2	J	2064	SER
2	J	2067	ILE
2	J	2069	ASN
2	K	27	THR
2	K	30	SER
2	K	31	LEU
2	K	70	SER
2	K	102	LEU
2	K	119	VAL
2	K	122	ILE
2	K	158	LEU
2	K	167	VAL
2	K	171	SER
2	K	215	TRP
2	K	220	GLN
2	K	225	LEU
2	K	252	LEU
2	K	262	MET
2	K	264	THR
2	K	275	LEU
2	K	289	ILE
2	K	297	THR
2	K	331	LEU
2	K	339	SER
2	K	340	VAL
2	K	346	THR
2	K	382	LEU
2	K	388	ASN
2	K	401	LEU
2	K	419	ILE

*Continued on next page...*

*Continued from previous page...*

Mol	Chain	Res	Type
2	K	436	THR
2	K	451	ILE
2	K	457	ASP
2	K	459	LYS
2	K	467	ILE
2	K	472	THR
2	K	474	THR
2	K	522	SER
2	K	549	ASN
2	K	559	PHE
2	K	583	THR
2	K	600	VAL
2	K	604	MET
2	K	609	THR
2	K	616	ASP
2	K	636	TYR
2	K	663	ILE
2	K	709	LEU
2	K	734	ASN
2	K	739	ILE
2	K	747	ARG
2	K	792	LEU
2	K	814	SER
2	K	820	LYS
2	K	821	GLU
2	K	827	GLN
2	K	839	ASP
2	K	842	GLN
2	K	843	TRP
2	K	845	ASN
2	K	846	THR
2	K	855	ILE
2	K	856	THR
2	K	861	MET
2	K	868	LEU
2	K	876	TRP
2	K	881	ASP
2	K	903	ILE
2	K	906	LEU
2	K	913	VAL
2	K	918	ASN
2	K	935	VAL

*Continued on next page...*

*Continued from previous page...*

Mol	Chain	Res	Type
2	K	939	VAL
2	K	944	VAL
2	K	964	ARG
2	K	971	THR
2	K	979	LEU
2	K	985	ASP
2	K	988	GLU
2	K	1002	GLU
2	K	1005	THR
2	K	1007	LEU
2	K	1008	ILE
2	K	1009	ASN
2	K	1017	LEU
2	K	1022	ARG
2	K	1028	VAL
2	K	1036	GLU
2	K	1049	GLN
2	K	1050	SER
2	K	1051	GLU
2	K	1063	ARG
2	K	1065	CYS
2	K	1100	ARG
2	K	1104	ASP
2	K	1108	GLU
2	K	1113	ILE
2	K	1133	LEU
2	K	1138	ASP
2	K	1153	ASN
2	K	1172	ARG
2	K	1179	GLU
2	K	1200	ARG
2	K	1207	THR
2	K	1217	ILE
2	K	1223	SER
2	K	1228	LEU
2	K	1239	ASP
2	K	1250	ARG
2	K	1259	LEU
2	K	1266	HIS
2	K	1294	PHE
2	K	1305	LEU
2	K	1309	PHE

*Continued on next page...*

*Continued from previous page...*

Mol	Chain	Res	Type
2	K	1313	ARG
2	K	1315	ILE
2	K	1338	ARG
2	K	1348	PHE
2	K	1350	ILE
2	K	1351	VAL
2	K	1364	ARG
2	K	1380	TYR
2	K	1391	VAL
2	K	1400	GLN
2	K	1405	ILE
2	K	1409	SER
2	K	1418	THR
2	K	1421	ARG
2	K	1426	VAL
2	K	1438	VAL
2	K	1452	VAL
2	K	1463	ASP
2	K	1467	LEU
2	K	1468	ARG
2	K	1471	GLU
2	K	1477	ASP
2	K	1499	LYS
2	K	1546	ARG
2	K	1557	PHE
2	K	1563	LEU
2	K	1583	VAL
2	K	1593	SER
2	K	1594	ARG
2	K	1605	THR
2	K	1616	VAL
2	K	1622	THR
2	K	1639	MET
2	K	1640	VAL
2	K	1649	ILE
2	K	1655	HIS
2	K	1708	LEU
2	K	1717	GLU
2	K	1740	ASN
2	K	1746	THR
2	K	1767	GLU
2	K	1777	THR

*Continued on next page...*



*Continued from previous page...*

Mol	Chain	Res	Type
2	K	1785	ASP
2	K	1804	GLN
2	K	1829	ARG
2	K	1832	THR
2	K	1854	GLU
2	K	1866	THR
2	K	1873	ARG
2	K	1900	LEU
2	K	1962	LEU
2	K	1965	VAL
2	K	1966	ARG
2	K	1972	ILE
2	K	1977	ARG
2	K	1999	ARG
2	K	2010	LEU
2	K	2031	ASP
2	K	2035	LEU
2	K	2039	TYR
2	K	2052	LYS
2	K	2053	GLU
2	K	2062	THR
2	K	2064	SER
2	K	2067	ILE
2	K	2069	ASN
2	L	25	VAL
2	L	27	THR
2	L	30	SER
2	L	31	LEU
2	L	70	SER
2	L	102	LEU
2	L	122	ILE
2	L	158	LEU
2	L	167	VAL
2	L	168	LYS
2	L	171	SER
2	L	215	TRP
2	L	220	GLN
2	L	225	LEU
2	L	252	LEU
2	L	262	MET
2	L	264	THR
2	L	275	LEU

*Continued on next page...*

*Continued from previous page...*

Mol	Chain	Res	Type
2	L	289	ILE
2	L	297	THR
2	L	331	LEU
2	L	334	SER
2	L	339	SER
2	L	340	VAL
2	L	346	THR
2	L	382	LEU
2	L	388	ASN
2	L	401	LEU
2	L	412	THR
2	L	436	THR
2	L	451	ILE
2	L	457	ASP
2	L	459	LYS
2	L	472	THR
2	L	474	THR
2	L	522	SER
2	L	549	ASN
2	L	583	THR
2	L	597	LEU
2	L	600	VAL
2	L	604	MET
2	L	609	THR
2	L	616	ASP
2	L	636	TYR
2	L	663	ILE
2	L	709	LEU
2	L	734	ASN
2	L	739	ILE
2	L	747	ARG
2	L	792	LEU
2	L	820	LYS
2	L	821	GLU
2	L	827	GLN
2	L	839	ASP
2	L	842	GLN
2	L	843	TRP
2	L	845	ASN
2	L	846	THR
2	L	855	ILE
2	L	856	THR

*Continued on next page...*

*Continued from previous page...*

Mol	Chain	Res	Type
2	L	861	MET
2	L	876	TRP
2	L	881	ASP
2	L	903	ILE
2	L	906	LEU
2	L	913	VAL
2	L	918	ASN
2	L	935	VAL
2	L	939	VAL
2	L	944	VAL
2	L	964	ARG
2	L	971	THR
2	L	979	LEU
2	L	985	ASP
2	L	988	GLU
2	L	1002	GLU
2	L	1005	THR
2	L	1007	LEU
2	L	1008	ILE
2	L	1009	ASN
2	L	1017	LEU
2	L	1022	ARG
2	L	1028	VAL
2	L	1036	GLU
2	L	1049	GLN
2	L	1050	SER
2	L	1051	GLU
2	L	1063	ARG
2	L	1065	CYS
2	L	1100	ARG
2	L	1104	ASP
2	L	1108	GLU
2	L	1113	ILE
2	L	1133	LEU
2	L	1138	ASP
2	L	1153	ASN
2	L	1172	ARG
2	L	1179	GLU
2	L	1200	ARG
2	L	1207	THR
2	L	1217	ILE
2	L	1223	SER

*Continued on next page...*

*Continued from previous page...*

Mol	Chain	Res	Type
2	L	1228	LEU
2	L	1239	ASP
2	L	1250	ARG
2	L	1259	LEU
2	L	1266	HIS
2	L	1294	PHE
2	L	1305	LEU
2	L	1309	PHE
2	L	1313	ARG
2	L	1315	ILE
2	L	1338	ARG
2	L	1348	PHE
2	L	1350	ILE
2	L	1351	VAL
2	L	1364	ARG
2	L	1391	VAL
2	L	1400	GLN
2	L	1405	ILE
2	L	1409	SER
2	L	1418	THR
2	L	1421	ARG
2	L	1426	VAL
2	L	1438	VAL
2	L	1452	VAL
2	L	1463	ASP
2	L	1467	LEU
2	L	1468	ARG
2	L	1471	GLU
2	L	1477	ASP
2	L	1499	LYS
2	L	1522	ILE
2	L	1546	ARG
2	L	1557	PHE
2	L	1563	LEU
2	L	1583	VAL
2	L	1593	SER
2	L	1594	ARG
2	L	1605	THR
2	L	1616	VAL
2	L	1622	THR
2	L	1639	MET
2	L	1640	VAL

*Continued on next page...*

*Continued from previous page...*

Mol	Chain	Res	Type
2	L	1649	ILE
2	L	1655	HIS
2	L	1675	ASP
2	L	1708	LEU
2	L	1740	ASN
2	L	1745	LEU
2	L	1746	THR
2	L	1767	GLU
2	L	1777	THR
2	L	1785	ASP
2	L	1804	GLN
2	L	1829	ARG
2	L	1832	THR
2	L	1854	GLU
2	L	1866	THR
2	L	1873	ARG
2	L	1900	LEU
2	L	1962	LEU
2	L	1965	VAL
2	L	1966	ARG
2	L	1972	ILE
2	L	1977	ARG
2	L	1999	ARG
2	L	2031	ASP
2	L	2035	LEU
2	L	2039	TYR
2	L	2052	LYS
2	L	2053	GLU
2	L	2062	THR
2	L	2064	SER
2	L	2067	ILE
2	L	2069	ASN

Some sidechains can be flipped to improve hydrogen bonding and reduce clashes. All (470) such sidechains are listed below:

Mol	Chain	Res	Type
1	A	21	GLN
1	A	75	GLN
1	A	339	GLN
1	A	404	ASN
1	A	408	GLN
1	A	435	GLN

*Continued on next page...*

*Continued from previous page...*

Mol	Chain	Res	Type
1	A	454	HIS
1	A	565	GLN
1	A	567	ASN
1	A	671	GLN
1	A	708	GLN
1	A	715	ASN
1	A	873	GLN
1	A	874	GLN
1	A	1037	ASN
1	A	1075	HIS
1	A	1137	GLN
1	A	1214	HIS
1	A	1220	ASN
1	A	1263	ASN
1	A	1311	GLN
1	A	1320	ASN
1	A	1410	ASN
1	A	1473	HIS
1	A	1486	GLN
1	A	1491	ASN
1	A	1558	GLN
1	A	1591	ASN
1	A	1633	GLN
1	A	1662	GLN
1	A	1692	GLN
1	B	21	GLN
1	B	338	GLN
1	B	404	ASN
1	B	408	GLN
1	B	435	GLN
1	B	449	GLN
1	B	454	HIS
1	B	471	GLN
1	B	542	GLN
1	B	671	GLN
1	B	715	ASN
1	B	873	GLN
1	B	874	GLN
1	B	1037	ASN
1	B	1075	HIS
1	B	1137	GLN
1	B	1214	HIS

*Continued on next page...*

*Continued from previous page...*

Mol	Chain	Res	Type
1	B	1220	ASN
1	B	1251	GLN
1	B	1263	ASN
1	B	1311	GLN
1	B	1320	ASN
1	B	1410	ASN
1	B	1486	GLN
1	B	1491	ASN
1	B	1544	HIS
1	B	1558	GLN
1	B	1591	ASN
1	B	1633	GLN
1	B	1662	GLN
1	B	1692	GLN
1	B	1705	GLN
1	C	21	GLN
1	C	339	GLN
1	C	404	ASN
1	C	408	GLN
1	C	435	GLN
1	C	449	GLN
1	C	454	HIS
1	C	542	GLN
1	C	671	GLN
1	C	715	ASN
1	C	873	GLN
1	C	874	GLN
1	C	1037	ASN
1	C	1137	GLN
1	C	1214	HIS
1	C	1220	ASN
1	C	1263	ASN
1	C	1311	GLN
1	C	1320	ASN
1	C	1410	ASN
1	C	1473	HIS
1	C	1486	GLN
1	C	1491	ASN
1	C	1544	HIS
1	C	1558	GLN
1	C	1591	ASN
1	C	1633	GLN

*Continued on next page...*



*Continued from previous page...*

Mol	Chain	Res	Type
1	C	1662	GLN
1	C	1692	GLN
1	D	21	GLN
1	D	404	ASN
1	D	408	GLN
1	D	435	GLN
1	D	454	HIS
1	D	565	GLN
1	D	567	ASN
1	D	671	GLN
1	D	708	GLN
1	D	715	ASN
1	D	873	GLN
1	D	874	GLN
1	D	1037	ASN
1	D	1075	HIS
1	D	1137	GLN
1	D	1214	HIS
1	D	1220	ASN
1	D	1263	ASN
1	D	1311	GLN
1	D	1320	ASN
1	D	1410	ASN
1	D	1473	HIS
1	D	1486	GLN
1	D	1491	ASN
1	D	1544	HIS
1	D	1558	GLN
1	D	1591	ASN
1	D	1633	GLN
1	D	1662	GLN
1	D	1692	GLN
1	D	1705	GLN
1	E	21	GLN
1	E	404	ASN
1	E	408	GLN
1	E	435	GLN
1	E	454	HIS
1	E	471	GLN
1	E	567	ASN
1	E	671	GLN
1	E	715	ASN

*Continued on next page...*

*Continued from previous page...*

Mol	Chain	Res	Type
1	E	873	GLN
1	E	874	GLN
1	E	1037	ASN
1	E	1039	ASN
1	E	1137	GLN
1	E	1214	HIS
1	E	1220	ASN
1	E	1263	ASN
1	E	1311	GLN
1	E	1320	ASN
1	E	1410	ASN
1	E	1473	HIS
1	E	1486	GLN
1	E	1491	ASN
1	E	1558	GLN
1	E	1591	ASN
1	E	1633	GLN
1	E	1662	GLN
1	E	1676	ASN
1	E	1692	GLN
1	F	21	GLN
1	F	75	GLN
1	F	339	GLN
1	F	404	ASN
1	F	408	GLN
1	F	449	GLN
1	F	454	HIS
1	F	542	GLN
1	F	583	GLN
1	F	671	GLN
1	F	715	ASN
1	F	873	GLN
1	F	874	GLN
1	F	1037	ASN
1	F	1075	HIS
1	F	1137	GLN
1	F	1214	HIS
1	F	1220	ASN
1	F	1263	ASN
1	F	1311	GLN
1	F	1320	ASN
1	F	1410	ASN

*Continued on next page...*

*Continued from previous page...*

Mol	Chain	Res	Type
1	F	1473	HIS
1	F	1486	GLN
1	F	1491	ASN
1	F	1558	GLN
1	F	1591	ASN
1	F	1633	GLN
1	F	1662	GLN
1	F	1692	GLN
2	G	28	HIS
2	G	44	GLN
2	G	166	ASN
2	G	232	HIS
2	G	260	HIS
2	G	285	HIS
2	G	287	GLN
2	G	388	ASN
2	G	416	GLN
2	G	448	HIS
2	G	500	ASN
2	G	512	HIS
2	G	529	ASN
2	G	549	ASN
2	G	627	HIS
2	G	661	ASN
2	G	713	HIS
2	G	725	GLN
2	G	729	ASN
2	G	734	ASN
2	G	758	HIS
2	G	823	HIS
2	G	827	GLN
2	G	845	ASN
2	G	911	GLN
2	G	1006	GLN
2	G	1009	ASN
2	G	1094	HIS
2	G	1153	ASN
2	G	1173	HIS
2	G	1375	HIS
2	G	1378	ASN
2	G	1400	GLN
2	G	1455	GLN

*Continued on next page...*

*Continued from previous page...*

Mol	Chain	Res	Type
2	G	1462	GLN
2	G	1479	HIS
2	G	1608	HIS
2	G	1628	ASN
2	G	1638	ASN
2	G	1646	ASN
2	G	1697	GLN
2	G	1702	GLN
2	G	1725	HIS
2	G	1804	GLN
2	G	1901	GLN
2	G	1919	ASN
2	G	2006	HIS
2	H	28	HIS
2	H	44	GLN
2	H	47	GLN
2	H	166	ASN
2	H	232	HIS
2	H	260	HIS
2	H	285	HIS
2	H	287	GLN
2	H	388	ASN
2	H	416	GLN
2	H	448	HIS
2	H	500	ASN
2	H	512	HIS
2	H	529	ASN
2	H	549	ASN
2	H	627	HIS
2	H	661	ASN
2	H	713	HIS
2	H	725	GLN
2	H	729	ASN
2	H	734	ASN
2	H	758	HIS
2	H	823	HIS
2	H	827	GLN
2	H	845	ASN
2	H	911	GLN
2	H	1006	GLN
2	H	1009	ASN
2	H	1094	HIS

*Continued on next page...*

*Continued from previous page...*

Mol	Chain	Res	Type
2	H	1153	ASN
2	H	1173	HIS
2	H	1378	ASN
2	H	1400	GLN
2	H	1455	GLN
2	H	1462	GLN
2	H	1479	HIS
2	H	1608	HIS
2	H	1628	ASN
2	H	1638	ASN
2	H	1646	ASN
2	H	1687	GLN
2	H	1697	GLN
2	H	1702	GLN
2	H	1725	HIS
2	H	1804	GLN
2	H	1901	GLN
2	H	1919	ASN
2	H	1968	HIS
2	H	2006	HIS
2	I	28	HIS
2	I	44	GLN
2	I	166	ASN
2	I	232	HIS
2	I	260	HIS
2	I	285	HIS
2	I	287	GLN
2	I	388	ASN
2	I	416	GLN
2	I	448	HIS
2	I	500	ASN
2	I	512	HIS
2	I	529	ASN
2	I	549	ASN
2	I	627	HIS
2	I	661	ASN
2	I	713	HIS
2	I	725	GLN
2	I	729	ASN
2	I	734	ASN
2	I	752	HIS
2	I	758	HIS

*Continued on next page...*

*Continued from previous page...*

Mol	Chain	Res	Type
2	I	823	HIS
2	I	827	GLN
2	I	845	ASN
2	I	911	GLN
2	I	1006	GLN
2	I	1009	ASN
2	I	1094	HIS
2	I	1153	ASN
2	I	1173	HIS
2	I	1378	ASN
2	I	1400	GLN
2	I	1455	GLN
2	I	1462	GLN
2	I	1479	HIS
2	I	1608	HIS
2	I	1628	ASN
2	I	1638	ASN
2	I	1646	ASN
2	I	1697	GLN
2	I	1702	GLN
2	I	1725	HIS
2	I	1804	GLN
2	I	1901	GLN
2	I	1919	ASN
2	I	2006	HIS
2	J	28	HIS
2	J	44	GLN
2	J	166	ASN
2	J	232	HIS
2	J	260	HIS
2	J	285	HIS
2	J	287	GLN
2	J	371	HIS
2	J	388	ASN
2	J	416	GLN
2	J	448	HIS
2	J	500	ASN
2	J	512	HIS
2	J	529	ASN
2	J	549	ASN
2	J	627	HIS
2	J	661	ASN

*Continued on next page...*

*Continued from previous page...*

Mol	Chain	Res	Type
2	J	713	HIS
2	J	725	GLN
2	J	729	ASN
2	J	734	ASN
2	J	752	HIS
2	J	758	HIS
2	J	823	HIS
2	J	827	GLN
2	J	845	ASN
2	J	911	GLN
2	J	1006	GLN
2	J	1009	ASN
2	J	1094	HIS
2	J	1153	ASN
2	J	1173	HIS
2	J	1378	ASN
2	J	1400	GLN
2	J	1455	GLN
2	J	1462	GLN
2	J	1479	HIS
2	J	1608	HIS
2	J	1628	ASN
2	J	1638	ASN
2	J	1646	ASN
2	J	1687	GLN
2	J	1697	GLN
2	J	1702	GLN
2	J	1725	HIS
2	J	1804	GLN
2	J	1901	GLN
2	J	1919	ASN
2	J	2006	HIS
2	J	2042	ASN
2	K	28	HIS
2	K	44	GLN
2	K	166	ASN
2	K	232	HIS
2	K	260	HIS
2	K	285	HIS
2	K	287	GLN
2	K	388	ASN
2	K	416	GLN

*Continued on next page...*



*Continued from previous page...*

Mol	Chain	Res	Type
2	K	448	HIS
2	K	500	ASN
2	K	512	HIS
2	K	529	ASN
2	K	549	ASN
2	K	627	HIS
2	K	661	ASN
2	K	713	HIS
2	K	725	GLN
2	K	729	ASN
2	K	734	ASN
2	K	758	HIS
2	K	823	HIS
2	K	827	GLN
2	K	845	ASN
2	K	911	GLN
2	K	1006	GLN
2	K	1094	HIS
2	K	1153	ASN
2	K	1173	HIS
2	K	1330	ASN
2	K	1378	ASN
2	K	1400	GLN
2	K	1455	GLN
2	K	1462	GLN
2	K	1479	HIS
2	K	1608	HIS
2	K	1628	ASN
2	K	1638	ASN
2	K	1646	ASN
2	K	1687	GLN
2	K	1697	GLN
2	K	1702	GLN
2	K	1725	HIS
2	K	1804	GLN
2	K	1901	GLN
2	K	1919	ASN
2	K	2006	HIS
2	L	28	HIS
2	L	44	GLN
2	L	166	ASN
2	L	232	HIS

*Continued on next page...*

*Continued from previous page...*

Mol	Chain	Res	Type
2	L	260	HIS
2	L	285	HIS
2	L	287	GLN
2	L	371	HIS
2	L	388	ASN
2	L	416	GLN
2	L	448	HIS
2	L	500	ASN
2	L	512	HIS
2	L	529	ASN
2	L	549	ASN
2	L	627	HIS
2	L	661	ASN
2	L	713	HIS
2	L	725	GLN
2	L	729	ASN
2	L	734	ASN
2	L	758	HIS
2	L	823	HIS
2	L	827	GLN
2	L	845	ASN
2	L	911	GLN
2	L	1006	GLN
2	L	1009	ASN
2	L	1094	HIS
2	L	1153	ASN
2	L	1378	ASN
2	L	1400	GLN
2	L	1455	GLN
2	L	1462	GLN
2	L	1479	HIS
2	L	1608	HIS
2	L	1627	ASN
2	L	1628	ASN
2	L	1638	ASN
2	L	1646	ASN
2	L	1687	GLN
2	L	1697	GLN
2	L	1702	GLN
2	L	1725	HIS
2	L	1804	GLN
2	L	1901	GLN

*Continued on next page...*

*Continued from previous page...*

Mol	Chain	Res	Type
2	L	1919	ASN
2	L	2006	HIS

### 5.3.3 RNA ⓘ

There are no RNA chains in this entry.

## 5.4 Non-standard residues in protein, DNA, RNA chains ⓘ

There are no non-standard protein/DNA/RNA residues in this entry.

## 5.5 Carbohydrates ⓘ

There are no carbohydrates in this entry.

## 5.6 Ligand geometry ⓘ

6 ligands are modelled in this entry.

In the following table, the Counts columns list the number of bonds (or angles) for which Mogul statistics could be retrieved, the number of bonds (or angles) that are observed in the model and the number of bonds (or angles) that are defined in the chemical component dictionary. The Link column lists molecule types, if any, to which the group is linked. The Z score for a bond length (or angle) is the number of standard deviations the observed value is removed from the expected value. A bond length (or angle) with  $|Z| > 2$  is considered an outlier worth inspection. RMSZ is the root-mean-square of all Z scores of the bond lengths (or angles).

Mol	Type	Chain	Res	Link	Bond lengths			Bond angles		
					Counts	RMSZ	# $ Z  > 2$	Counts	RMSZ	# $ Z  > 2$
3	FMN	G	2101	-	33,33,33	6.27	23 (69%)	46,50,50	1.84	9 (19%)
3	FMN	H	2101	-	33,33,33	6.22	22 (66%)	46,50,50	1.78	10 (21%)
3	FMN	I	2101	-	33,33,33	6.24	21 (63%)	46,50,50	1.85	10 (21%)
3	FMN	J	2101	-	33,33,33	6.41	23 (69%)	46,50,50	1.83	11 (23%)
3	FMN	K	2101	-	33,33,33	6.47	24 (72%)	46,50,50	1.93	13 (28%)
3	FMN	L	2101	-	33,33,33	6.21	20 (60%)	46,50,50	1.78	10 (21%)

In the following table, the Chirals column lists the number of chiral outliers, the number of chiral centers analysed, the number of these observed in the model and the number defined in the chemical component dictionary. Similar counts are reported in the Torsion and Rings columns. '-' means

no outliers of that kind were identified.

Mol	Type	Chain	Res	Link	Chirals	Torsions	Rings
3	FMN	G	2101	-	-	0/18/18/18	0/3/3/3
3	FMN	H	2101	-	-	0/18/18/18	0/3/3/3
3	FMN	I	2101	-	-	0/18/18/18	0/3/3/3
3	FMN	J	2101	-	-	0/18/18/18	0/3/3/3
3	FMN	K	2101	-	-	0/18/18/18	0/3/3/3
3	FMN	L	2101	-	-	0/18/18/18	0/3/3/3

All (133) bond length outliers are listed below:

Mol	Chain	Res	Type	Atoms	Z	Observed(Å)	Ideal(Å)
3	G	2101	FMN	O2-C2	15.43	1.41	1.21
3	K	2101	FMN	O2-C2	15.41	1.41	1.21
3	L	2101	FMN	O2-C2	14.92	1.41	1.21
3	J	2101	FMN	O2-C2	14.86	1.40	1.21
3	I	2101	FMN	O2-C2	14.81	1.40	1.21
3	H	2101	FMN	O2-C2	14.64	1.40	1.21
3	J	2101	FMN	C6-C5A	12.77	1.59	1.41
3	K	2101	FMN	C6-C5A	12.73	1.59	1.41
3	I	2101	FMN	C6-C5A	12.48	1.58	1.41
3	H	2101	FMN	C6-C5A	12.41	1.58	1.41
3	G	2101	FMN	C6-C5A	12.27	1.58	1.41
3	L	2101	FMN	C6-C5A	12.25	1.58	1.41
3	K	2101	FMN	C4A-N5	11.06	1.51	1.33
3	J	2101	FMN	C4A-N5	10.97	1.51	1.33
3	L	2101	FMN	C4A-N5	10.76	1.51	1.33
3	H	2101	FMN	C4A-N5	10.72	1.51	1.33
3	G	2101	FMN	C4A-N5	10.62	1.51	1.33
3	I	2101	FMN	C4A-N5	10.42	1.50	1.33
3	K	2101	FMN	C10-N10	9.78	1.53	1.39
3	K	2101	FMN	C5A-N5	9.77	1.51	1.35
3	J	2101	FMN	C5A-N5	9.68	1.51	1.35
3	H	2101	FMN	C5A-N5	9.57	1.51	1.35
3	I	2101	FMN	C5A-N5	9.53	1.51	1.35
3	L	2101	FMN	C5A-N5	9.43	1.51	1.35
3	J	2101	FMN	C4-N3	9.42	1.50	1.36
3	G	2101	FMN	C5A-N5	9.41	1.50	1.35
3	K	2101	FMN	C4-N3	9.30	1.50	1.36
3	J	2101	FMN	C10-N10	9.24	1.53	1.39
3	I	2101	FMN	C4-N3	9.15	1.49	1.36
3	L	2101	FMN	C4-N3	9.12	1.49	1.36
3	G	2101	FMN	C10-N10	9.09	1.52	1.39
3	I	2101	FMN	C10-N10	9.07	1.52	1.39

*Continued on next page...*

*Continued from previous page...*

Mol	Chain	Res	Type	Atoms	Z	Observed(Å)	Ideal(Å)
3	G	2101	FMN	C4-N3	9.06	1.49	1.36
3	H	2101	FMN	C4-N3	8.99	1.49	1.36
3	L	2101	FMN	C10-N10	8.96	1.52	1.39
3	K	2101	FMN	C9-C9A	8.91	1.60	1.40
3	H	2101	FMN	C10-N10	8.90	1.52	1.39
3	J	2101	FMN	C9-C9A	8.88	1.60	1.40
3	I	2101	FMN	C9-C9A	8.78	1.60	1.40
3	H	2101	FMN	C9-C9A	8.70	1.60	1.40
3	L	2101	FMN	C9-C9A	8.68	1.59	1.40
3	G	2101	FMN	C9-C9A	8.50	1.59	1.40
3	K	2101	FMN	C10-N1	7.95	1.49	1.35
3	I	2101	FMN	C9A-N10	7.75	1.50	1.38
3	L	2101	FMN	C9A-N10	7.71	1.50	1.38
3	H	2101	FMN	C9A-N10	7.66	1.50	1.38
3	G	2101	FMN	C10-N1	7.63	1.49	1.35
3	J	2101	FMN	C9A-N10	7.52	1.50	1.38
3	K	2101	FMN	C9A-N10	7.52	1.50	1.38
3	J	2101	FMN	O4-C4	7.46	1.42	1.24
3	J	2101	FMN	C10-N1	7.44	1.48	1.35
3	I	2101	FMN	C10-N1	7.43	1.48	1.35
3	G	2101	FMN	C9A-N10	7.37	1.49	1.38
3	J	2101	FMN	C4A-C10	7.34	1.55	1.41
3	H	2101	FMN	C10-N1	7.28	1.48	1.35
3	L	2101	FMN	C10-N1	7.21	1.48	1.35
3	L	2101	FMN	O4-C4	7.21	1.41	1.24
3	K	2101	FMN	C6-C7	7.14	1.58	1.37
3	K	2101	FMN	O4-C4	7.09	1.41	1.24
3	K	2101	FMN	C4A-C10	7.04	1.54	1.41
3	J	2101	FMN	C6-C7	7.03	1.57	1.37
3	H	2101	FMN	C6-C7	7.01	1.57	1.37
3	I	2101	FMN	O4-C4	7.00	1.40	1.24
3	H	2101	FMN	O4-C4	6.99	1.40	1.24
3	G	2101	FMN	C6-C7	6.95	1.57	1.37
3	I	2101	FMN	C4A-C10	6.94	1.54	1.41
3	G	2101	FMN	O4-C4	6.94	1.40	1.24
3	G	2101	FMN	C4A-C10	6.91	1.54	1.41
3	I	2101	FMN	C6-C7	6.80	1.57	1.37
3	L	2101	FMN	C4A-C10	6.80	1.54	1.41
3	L	2101	FMN	C6-C7	6.74	1.57	1.37
3	H	2101	FMN	C4A-C10	6.73	1.53	1.41
3	K	2101	FMN	C9-C8	6.60	1.56	1.37
3	J	2101	FMN	C9-C8	6.58	1.56	1.37

*Continued on next page...*

*Continued from previous page...*

Mol	Chain	Res	Type	Atoms	Z	Observed(Å)	Ideal(Å)
3	I	2101	FMN	C9-C8	6.48	1.56	1.37
3	J	2101	FMN	C8-C7	6.48	1.59	1.41
3	J	2101	FMN	C9A-C5A	6.43	1.55	1.42
3	H	2101	FMN	C9-C8	6.38	1.56	1.37
3	G	2101	FMN	C9-C8	6.37	1.56	1.37
3	K	2101	FMN	C8-C7	6.28	1.58	1.41
3	L	2101	FMN	C9-C8	6.16	1.55	1.37
3	K	2101	FMN	C9A-C5A	6.04	1.54	1.42
3	I	2101	FMN	C8-C7	5.98	1.57	1.41
3	K	2101	FMN	C2-N1	5.98	1.55	1.35
3	I	2101	FMN	C9A-C5A	5.97	1.54	1.42
3	L	2101	FMN	C9A-C5A	5.95	1.54	1.42
3	H	2101	FMN	C9A-C5A	5.90	1.54	1.42
3	G	2101	FMN	C2-N1	5.89	1.55	1.35
3	H	2101	FMN	C8-C7	5.87	1.57	1.41
3	L	2101	FMN	C8-C7	5.85	1.57	1.41
3	G	2101	FMN	C9A-C5A	5.83	1.54	1.42
3	G	2101	FMN	C8-C7	5.76	1.57	1.41
3	J	2101	FMN	C2-N1	5.70	1.54	1.35
3	L	2101	FMN	C2-N1	5.66	1.54	1.35
3	I	2101	FMN	C2-N1	5.63	1.54	1.35
3	H	2101	FMN	C2-N1	5.51	1.53	1.35
3	J	2101	FMN	C2-N3	4.62	1.52	1.36
3	G	2101	FMN	C2-N3	4.54	1.52	1.36
3	I	2101	FMN	C2-N3	4.54	1.52	1.36
3	L	2101	FMN	C2-N3	4.53	1.51	1.36
3	K	2101	FMN	C2-N3	4.53	1.51	1.36
3	H	2101	FMN	C2-N3	4.46	1.51	1.36
3	G	2101	FMN	P-O2P	3.30	1.66	1.54
3	J	2101	FMN	P-O3P	3.29	1.66	1.54
3	K	2101	FMN	P-O3P	3.22	1.66	1.54
3	K	2101	FMN	P-O2P	3.19	1.66	1.54
3	H	2101	FMN	P-O2P	3.19	1.66	1.54
3	L	2101	FMN	P-O2P	3.11	1.66	1.54
3	J	2101	FMN	P-O2P	2.97	1.65	1.54
3	I	2101	FMN	P-O2P	2.96	1.65	1.54
3	G	2101	FMN	P-O3P	2.94	1.65	1.54
3	H	2101	FMN	P-O3P	2.93	1.65	1.54
3	I	2101	FMN	P-O3P	2.90	1.65	1.54
3	J	2101	FMN	C5'-C4'	2.88	1.56	1.51
3	L	2101	FMN	P-O3P	2.76	1.64	1.54
3	H	2101	FMN	C5'-C4'	2.68	1.55	1.51

*Continued on next page...*

*Continued from previous page...*

Mol	Chain	Res	Type	Atoms	Z	Observed(Å)	Ideal(Å)
3	K	2101	FMN	C5'-C4'	2.52	1.55	1.51
3	K	2101	FMN	C4-C4A	2.45	1.53	1.42
3	J	2101	FMN	C4-C4A	2.39	1.53	1.42
3	K	2101	FMN	C7M-C7	2.30	1.55	1.51
3	G	2101	FMN	C4-C4A	2.30	1.53	1.42
3	L	2101	FMN	C4-C4A	2.29	1.53	1.42
3	K	2101	FMN	P-O5'	2.23	1.67	1.60
3	I	2101	FMN	C4-C4A	2.23	1.52	1.42
3	H	2101	FMN	C7M-C7	2.21	1.55	1.51
3	G	2101	FMN	C5'-C4'	2.15	1.55	1.51
3	I	2101	FMN	C8M-C8	2.14	1.55	1.51
3	J	2101	FMN	C8M-C8	2.12	1.55	1.51
3	J	2101	FMN	C7M-C7	2.12	1.55	1.51
3	H	2101	FMN	C4-C4A	2.12	1.52	1.42
3	G	2101	FMN	C8M-C8	2.10	1.55	1.51
3	G	2101	FMN	C7M-C7	2.07	1.55	1.51
3	K	2101	FMN	C8M-C8	2.01	1.55	1.51

All (63) bond angle outliers are listed below:

Mol	Chain	Res	Type	Atoms	Z	Observed(°)	Ideal(°)
3	K	2101	FMN	C2-N1-C10	6.64	121.35	114.95
3	G	2101	FMN	C2-N1-C10	6.41	121.12	114.95
3	I	2101	FMN	C2-N1-C10	5.59	120.33	114.95
3	L	2101	FMN	C2-N1-C10	5.59	120.33	114.95
3	H	2101	FMN	C2-N1-C10	5.52	120.27	114.95
3	J	2101	FMN	C2-N1-C10	5.34	120.09	114.95
3	J	2101	FMN	C1'-N10-C10	4.51	123.74	118.82
3	I	2101	FMN	C5A-C9A-N10	4.50	120.95	117.63
3	I	2101	FMN	C1'-N10-C10	4.33	123.53	118.82
3	J	2101	FMN	C5A-C9A-N10	4.13	120.68	117.63
3	G	2101	FMN	C5A-C9A-N10	4.05	120.62	117.63
3	H	2101	FMN	C5A-C9A-N10	3.93	120.53	117.63
3	K	2101	FMN	C1'-N10-C10	3.91	123.08	118.82
3	L	2101	FMN	C5A-C9A-N10	3.88	120.49	117.63
3	L	2101	FMN	C1'-N10-C10	3.88	123.05	118.82
3	H	2101	FMN	C1'-N10-C10	3.81	122.97	118.82
3	G	2101	FMN	C1'-N10-C10	3.80	122.96	118.82
3	K	2101	FMN	C4A-N5-C5A	3.75	121.05	116.68
3	H	2101	FMN	C2'-C1'-N10	-3.51	107.80	112.60
3	G	2101	FMN	C2'-C1'-N10	-3.51	107.80	112.60
3	I	2101	FMN	C2'-C1'-N10	-3.49	107.82	112.60

*Continued on next page...*



*Continued from previous page...*

Mol	Chain	Res	Type	Atoms	Z	Observed(°)	Ideal(°)
3	K	2101	FMN	C5A-C9A-N10	3.46	120.18	117.63
3	J	2101	FMN	C2'-C1'-N10	-3.43	107.91	112.60
3	L	2101	FMN	C4A-N5-C5A	3.38	120.62	116.68
3	L	2101	FMN	C2'-C1'-N10	-3.35	108.01	112.60
3	H	2101	FMN	C4A-C10-N10	-3.35	118.50	120.53
3	K	2101	FMN	C2'-C1'-N10	-3.33	108.04	112.60
3	H	2101	FMN	C4A-N5-C5A	3.29	120.52	116.68
3	J	2101	FMN	C4A-N5-C5A	3.19	120.40	116.68
3	I	2101	FMN	C4A-N5-C5A	3.14	120.34	116.68
3	G	2101	FMN	C4A-N5-C5A	3.11	120.31	116.68
3	K	2101	FMN	C4A-C10-N1	-3.08	118.66	123.00
3	J	2101	FMN	C4A-C10-N10	-2.82	118.82	120.53
3	G	2101	FMN	C4A-C10-N1	-2.80	119.04	123.00
3	J	2101	FMN	C1'-N10-C9A	-2.77	115.76	118.67
3	L	2101	FMN	C4A-C10-N10	-2.77	118.85	120.53
3	K	2101	FMN	C4A-C10-N10	-2.76	118.86	120.53
3	K	2101	FMN	C4-N3-C2	-2.68	119.90	125.39
3	G	2101	FMN	C4-N3-C2	-2.61	120.03	125.39
3	I	2101	FMN	C4A-C10-N10	-2.59	118.96	120.53
3	K	2101	FMN	C10-C4A-N5	-2.55	119.82	122.57
3	J	2101	FMN	C4A-C10-N1	-2.53	119.43	123.00
3	K	2101	FMN	C1'-N10-C9A	-2.53	116.01	118.67
3	I	2101	FMN	C4A-C10-N1	-2.52	119.44	123.00
3	L	2101	FMN	C4-N3-C2	-2.52	120.22	125.39
3	I	2101	FMN	C4-N3-C2	-2.51	120.25	125.39
3	L	2101	FMN	C4A-C10-N1	-2.44	119.55	123.00
3	H	2101	FMN	C4-N3-C2	-2.42	120.42	125.39
3	H	2101	FMN	C9A-C5A-N5	-2.34	118.93	122.39
3	J	2101	FMN	C4-N3-C2	-2.32	120.64	125.39
3	H	2101	FMN	C4A-C10-N1	-2.31	119.75	123.00
3	H	2101	FMN	C1'-N10-C9A	-2.28	116.27	118.67
3	I	2101	FMN	C9A-C5A-N5	-2.26	119.05	122.39
3	L	2101	FMN	C9A-C5A-N5	-2.24	119.08	122.39
3	J	2101	FMN	C9A-C5A-N5	-2.22	119.11	122.39
3	K	2101	FMN	C9A-C5A-N5	-2.16	119.19	122.39
3	G	2101	FMN	C4A-C10-N10	-2.16	119.22	120.53
3	G	2101	FMN	C10-C4A-N5	-2.14	120.27	122.57
3	L	2101	FMN	C1'-N10-C9A	-2.13	116.43	118.67
3	K	2101	FMN	O5'-P-O1P	2.13	113.20	106.72
3	J	2101	FMN	C4-C4A-C10	2.08	120.65	117.18
3	K	2101	FMN	N1-C10-N10	2.02	122.46	115.76
3	I	2101	FMN	C1'-N10-C9A	-2.01	116.55	118.67

There are no chirality outliers.

There are no torsion outliers.

There are no ring outliers.

## 5.7 Other polymers ⓘ

There are no such residues in this entry.

## 5.8 Polymer linkage issues

There are no chain breaks in this entry.

## 6 Fit of model and data ⓘ

### 6.1 Protein, DNA and RNA chains ⓘ

In the following table, the column labelled ‘#RSRZ > 2’ contains the number (and percentage) of RSRZ outliers, followed by percent RSRZ outliers for the chain as percentile scores relative to all X-ray entries and entries of similar resolution. The OWAB column contains the minimum, median, 95<sup>th</sup> percentile and maximum values of the occupancy-weighted average B-factor per residue. The column labelled ‘Q < 0.9’ lists the number of (and percentage) of residues with an average occupancy less than 0.9.

Mol	Chain	Analysed	<RSRZ>	#RSRZ > 2		OWAB(Å <sup>2</sup> )	Q < 0.9
1	A	1457/1878 (77%)	-0.12	2 (0%)	93 70	17, 54, 105, 150	0
1	B	1464/1878 (77%)	-0.13	3 (0%)	93 61	16, 52, 111, 158	0
1	C	1462/1878 (77%)	-0.11	3 (0%)	93 61	15, 51, 111, 159	0
1	D	1467/1878 (78%)	-0.14	2 (0%)	93 70	17, 54, 108, 158	0
1	E	1456/1878 (77%)	-0.12	2 (0%)	93 70	15, 54, 110, 157	0
1	F	1461/1878 (77%)	-0.12	2 (0%)	93 70	16, 51, 108, 159	0
2	G	2060/2060 (100%)	0.00	9 (0%)	90 45	27, 83, 129, 169	0
2	H	2060/2060 (100%)	0.06	19 (0%)	81 25	24, 86, 132, 167	0
2	I	2060/2060 (100%)	0.06	22 (1%)	77 22	23, 86, 132, 167	0
2	J	2060/2060 (100%)	0.08	25 (1%)	75 20	28, 89, 133, 172	0
2	K	2060/2060 (100%)	0.19	43 (2%)	60 11	27, 91, 136, 172	0
2	L	2060/2060 (100%)	0.08	13 (0%)	86 36	23, 87, 133, 172	0
All	All	21127/23628 (89%)	-0.00	145 (0%)	84 32	15, 75, 127, 172	0

All (145) RSRZ outliers are listed below:

Mol	Chain	Res	Type	RSRZ
2	J	93	ASP	7.4
2	K	27	THR	4.7
2	I	1773	GLY	4.6
2	K	26	LEU	4.4
2	I	1123	ALA	4.3
2	I	19	GLN	4.1
2	I	1122	LYS	3.9
2	H	19	GLN	3.9
2	H	1122	LYS	3.7
1	E	326	ASP	3.7
2	H	175	GLY	3.7

*Continued on next page...*

*Continued from previous page...*

Mol	Chain	Res	Type	RSRZ
2	K	56	LEU	3.7
1	A	853	MET	3.6
2	G	1954	GLN	3.5
2	I	1939	LEU	3.5
2	K	40	SER	3.4
2	H	1953	ILE	3.3
2	I	61	GLU	3.3
2	K	435	ILE	3.3
2	K	176	GLN	3.2
2	I	1850	VAL	3.2
2	H	1943	LEU	3.2
2	K	93	ASP	3.2
2	H	1965	VAL	3.1
2	K	69	PRO	3.1
2	K	281	GLY	3.1
2	G	1121	LEU	3.1
2	J	24	LEU	3.0
2	K	294	ALA	3.0
2	L	1124	THR	3.0
2	G	39	THR	3.0
2	H	1123	ALA	3.0
2	I	146	ALA	3.0
2	K	212	ALA	2.9
2	K	296	ALA	2.8
2	H	1954	GLN	2.8
2	J	75	LEU	2.8
2	I	1192	LEU	2.8
2	I	1951	ILE	2.8
2	G	427	ARG	2.8
2	I	62	GLU	2.8
2	L	43	PHE	2.8
1	C	1457	GLU	2.8
2	K	1999	ARG	2.8
2	I	1954	GLN	2.7
2	K	123	ALA	2.7
2	J	1989	LEU	2.7
2	H	35	PHE	2.7
2	K	92	GLU	2.7
2	G	44	GLN	2.7
2	I	1906	ASN	2.6
2	J	275	LEU	2.6
2	K	817	MET	2.6

*Continued on next page...*

*Continued from previous page...*

Mol	Chain	Res	Type	RSRZ
2	H	59	PRO	2.6
2	H	1124	THR	2.6
2	H	155	ASP	2.6
2	L	2036	ILE	2.6
2	L	208	LEU	2.6
2	J	25	VAL	2.5
2	J	76	VAL	2.5
2	H	76	VAL	2.5
2	J	186	LEU	2.5
2	K	105	ILE	2.5
2	K	1965	VAL	2.5
2	I	1124	THR	2.5
1	B	14	LEU	2.5
2	J	2078	GLU	2.5
2	I	27	THR	2.5
1	D	853	MET	2.5
2	I	2056	GLU	2.5
2	K	284	GLY	2.5
2	J	1945	ILE	2.4
2	K	279	PHE	2.4
2	L	1969	LEU	2.4
2	K	557	GLU	2.4
1	F	853	MET	2.4
2	K	67	ASP	2.4
2	J	1933	LEU	2.4
2	K	1958	GLN	2.4
1	B	853	MET	2.3
2	I	1128	PRO	2.3
2	H	1966	ARG	2.3
2	H	1988	GLN	2.3
2	J	133	LYS	2.3
2	J	68	GLU	2.3
2	H	208	LEU	2.3
2	K	109	PHE	2.3
2	K	111	ARG	2.3
2	J	1954	GLN	2.3
2	K	64	ALA	2.3
2	L	275	LEU	2.2
2	G	1973	ILE	2.2
2	I	26	LEU	2.2
2	J	1392	GLY	2.2
2	L	1123	ALA	2.2

*Continued on next page...*

*Continued from previous page...*

Mol	Chain	Res	Type	RSRZ
2	K	1950	LYS	2.2
1	A	553	ARG	2.2
2	L	309	LYS	2.2
2	L	56	LEU	2.2
2	L	1948	MET	2.2
2	K	140	TYR	2.2
2	G	1124	THR	2.2
1	D	1456	GLU	2.2
2	J	1252	ALA	2.1
2	H	201	ILE	2.1
2	K	258	LEU	2.1
2	K	1988	GLN	2.1
1	E	545	LEU	2.1
2	H	227	ILE	2.1
2	K	458	MET	2.1
2	L	1900	LEU	2.1
2	J	81	ALA	2.1
2	J	80	ILE	2.1
2	J	35	PHE	2.1
2	I	1901	GLN	2.1
2	L	1575	ALA	2.1
2	J	175	GLY	2.1
2	K	486	ILE	2.1
2	I	44	GLN	2.1
1	C	5	VAL	2.1
2	K	516	PHE	2.1
2	K	32	GLU	2.1
2	K	224	GLY	2.1
2	G	258	LEU	2.1
1	C	1454	ARG	2.1
1	F	18	LEU	2.1
2	K	19	GLN	2.1
2	J	139	ALA	2.1
1	B	1	MET	2.1
2	L	61	GLU	2.1
2	I	1126	GLU	2.1
2	J	1999	ARG	2.1
2	H	413	GLY	2.1
2	K	186	LEU	2.1
2	K	784	GLY	2.1
2	J	265	CYS	2.0
2	K	107	ASN	2.0

*Continued on next page...*

*Continued from previous page...*

Mol	Chain	Res	Type	RSRZ
2	J	1566	LYS	2.0
2	K	1775	ILE	2.0
2	J	252	LEU	2.0
2	G	255	LEU	2.0
2	I	1982	ALA	2.0
2	K	65	GLN	2.0
2	K	694	ALA	2.0
2	K	1717	GLU	2.0

## 6.2 Non-standard residues in protein, DNA, RNA chains ⓘ

There are no non-standard protein/DNA/RNA residues in this entry.

## 6.3 Carbohydrates ⓘ

There are no carbohydrates in this entry.

## 6.4 Ligands ⓘ

In the following table, the Atoms column lists the number of modelled atoms in the group and the number defined in the chemical component dictionary. LLDF column lists the quality of electron density of the group with respect to its neighbouring residues in protein, DNA or RNA chains. The B-factors column lists the minimum, median, 95<sup>th</sup> percentile and maximum values of B factors of atoms in the group. The column labelled 'Q< 0.9' lists the number of atoms with occupancy less than 0.9.

Mol	Type	Chain	Res	Atoms	RSR	LLDF	B-factors(Å <sup>2</sup> )	Q<0.9
3	FMN	G	2101	31/31	0.28	0.50	19,64,105,124	0
3	FMN	H	2101	31/31	0.25	0.03	21,53,91,110	0
3	FMN	I	2101	31/31	0.22	-0.25	23,54,85,115	0
3	FMN	L	2101	31/31	0.23	-0.26	15,51,89,119	0
3	FMN	J	2101	31/31	0.18	-0.64	19,56,106,122	0
3	FMN	K	2101	31/31	0.17	-1.07	24,63,111,122	0

## 6.5 Other polymers ⓘ

There are no such residues in this entry.