



# Full wwPDB X-ray Structure Validation Report

Feb 28, 2014 – 01:58 PM GMT

PDB ID : 2D3O  
Title : Structure of Ribosome Binding Domain of the Trigger Factor on the 50S ribosomal subunit from *D. radiodurans*  
Authors : Schlutzen, F.; Wilson, D.N.; Hansen, H.A.; Tian, P.; Harms, J.M.; McInnes, S.J.; Albrecht, R.; Buerger, J.; Wilbanks, S.M.; Fucini, P.  
Deposited on : 2005-09-30  
Resolution : 3.35 Å(reported)

This is a full wwPDB validation report for a publicly released PDB entry.  
We welcome your comments at [validation@mail.wwpdb.org](mailto:validation@mail.wwpdb.org)  
A user guide is available at <http://wwpdb.org/ValidationPDFNotes.html>

---

The following versions of software and data (see [references](#)) were used in the production of this report:

MolProbity : 4.02b-467  
Mogul : 1.15 2013  
Xtriage (Phenix) : **NOT EXECUTED**  
EDS : **NOT EXECUTED**  
Percentile statistics : 21963  
Ideal geometry (proteins) : Engh & Huber (2001)  
Ideal geometry (DNA, RNA) : Parkinson et. al. (1996)  
Validation Pipeline (wwPDB-VP) : stable22683

# 1 Overall quality at a glance

The reported resolution of this entry is 3.35 Å.

Percentile scores (ranging between 0-100) for global validation metrics of the entry are shown in the following graphic. The table shows the number of entries on which the scores are based.

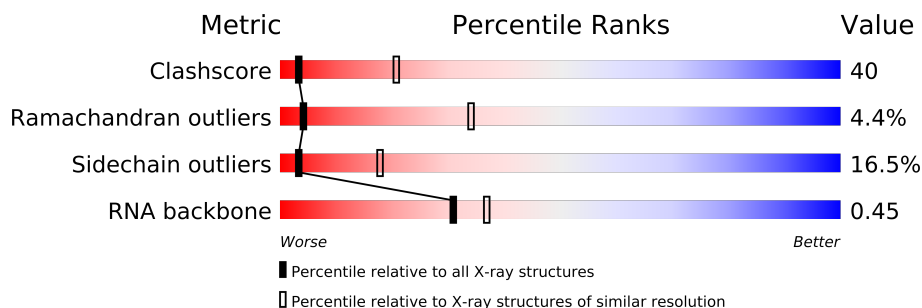

Metric	Whole archive (#Entries)	Similar resolution (#Entries, resolution range(Å))
Clashscore	79885	1030 (3.48-3.24)
Ramachandran outliers	78287	1008 (3.48-3.24)
Sidechain outliers	78261	1007 (3.48-3.24)
RNA backbone	1838	1005 (4.00-2.72)

The table below summarises the geometric issues observed across the polymeric chains and their fit to the electron density. The red, orange, yellow and green segments on the lower bar indicate the fraction of residues that contain outliers for  $\geq 3$ , 2, 1 and 0 types of geometric quality criteria. The upper red bar (where present) indicates the fraction of residues that have poor fit to the electron density.

Note EDS was not executed.

Mol	Chain	Length	Quality of chain
1	0	2880	
2	R	95	
3	S	115	
4	W	67	
5	1	112	

## 2 Entry composition

There are 5 unique types of molecules in this entry. The entry contains 63004 atoms, of which 0 are hydrogen and 0 are deuterium.

In the tables below, the ZeroOcc column contains the number of atoms modelled with zero occupancy, the AltConf column contains the number of residues with at least one atom in alternate conformation and the Trace column contains the number of residues modelled with at most 2 atoms.

- Molecule 1 is a RNA chain called 23S RIBOSOMAL RNA.

Mol	Chain	Residues	Atoms					ZeroOcc	AltConf	Trace
1	0	2802	Total	C	N	O	P	0	0	0
			60132	26824	11089	19418	2801			

- Molecule 2 is a protein called 50S RIBOSOMAL PROTEIN L23.

Mol	Chain	Residues	Atoms					ZeroOcc	AltConf	Trace
2	R	93	Total	C	N	O	S	0	0	0
			726	458	136	130	2			

- Molecule 3 is a protein called 50S RIBOSOMAL PROTEIN L24.

Mol	Chain	Residues	Atoms					ZeroOcc	AltConf	Trace
3	S	110	Total	C	N	O	S	0	0	0
			825	513	160	151	1			

- Molecule 4 is a protein called 50S RIBOSOMAL PROTEIN L29.

Mol	Chain	Residues	Atoms					ZeroOcc	AltConf	Trace
4	W	66	Total	C	N	O	S	0	0	0
			533	327	107	96	3			

- Molecule 5 is a protein called Trigger Factor.

Mol	Chain	Residues	Atoms				ZeroOcc	AltConf	Trace
5	1	100	Total	C	N	O	0	0	0
			788	494	146	148			

### 3 Residue-property plots

These plots are drawn for all protein, RNA and DNA chains in the entry. The first graphic for a chain summarises the proportions of errors displayed in the second graphic. The second graphic shows the sequence view annotated by issues in geometry and electron density. Residues are color-coded according to the number of geometric quality criteria for which they contain at least one outlier: green = 0, yellow = 1, orange = 2 and red = 3 or more. A red dot above a residue indicates a poor fit to the electron density ( $RSRZ > 2$ ). Stretches of 2 or more consecutive residues without any outlier are shown as a green connector. Residues present in the sample, but not in the model, are shown in grey.

Note EDS was not executed.

#### • Molecule 1: 23S RIBOSOMAL RNA

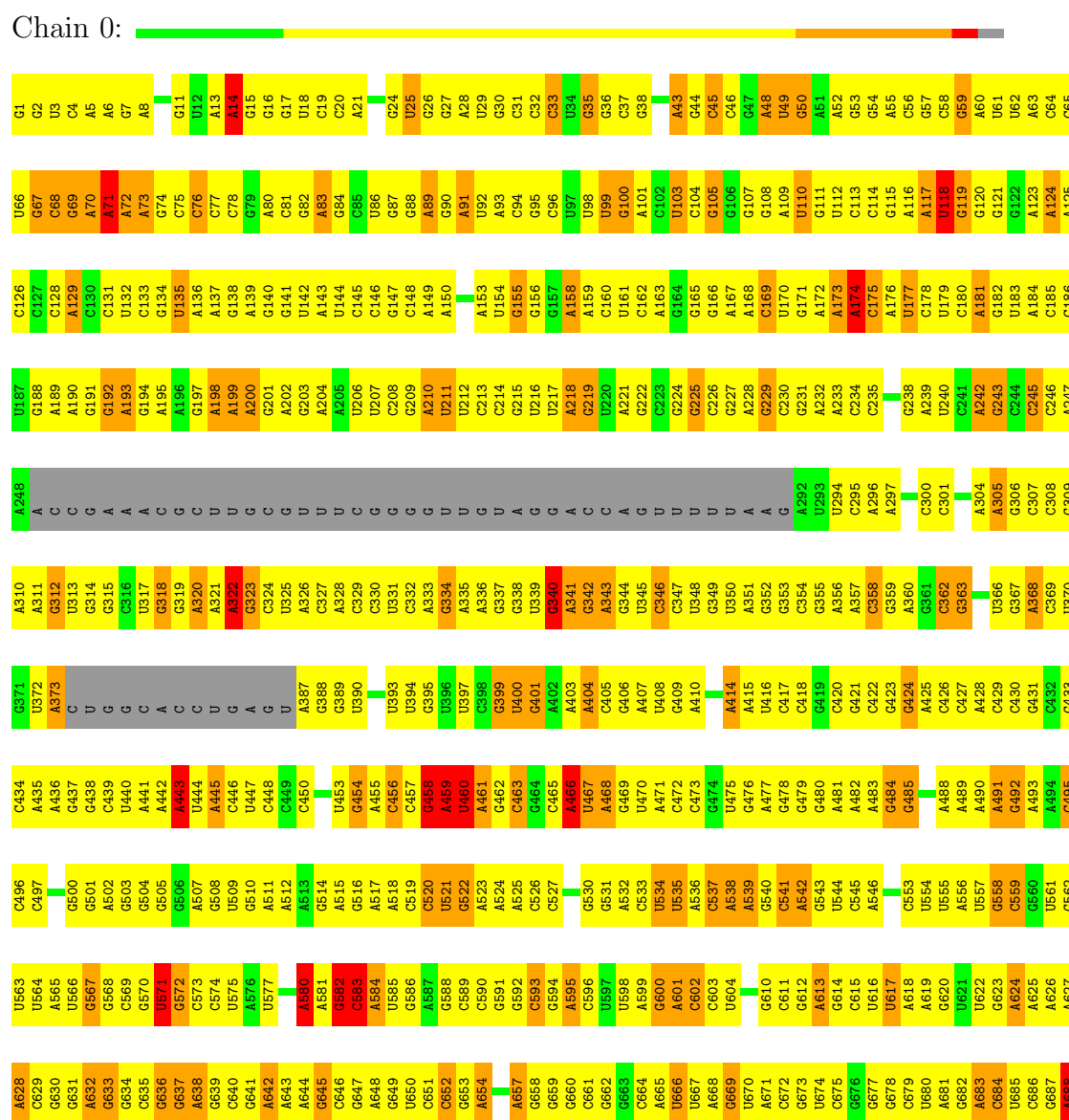

C1648	C1580	C1514	A1453	C1328	C1266	U1195	G1133	G1000	C935	U873	A813	G752	A689																																																																																																																																																																																																																																																																																																																																																																																																																																																																																																																																																		
A1581	U1515	G1393	U1454	U1329	U1257	G1196	C1134	A1001	A936	A874	G814	U752	A690																																																																																																																																																																																																																																																																																																																																																																																																																																																																																																																																																		
A1582	A1516	G1394	C1455	G1330	G1258	G1197	C1135	C1002	C937	G875	A815	U754	C691																																																																																																																																																																																																																																																																																																																																																																																																																																																																																																																																																		
G1652	C1517	A1395	C1456	G1331	A1259	C1198	C1136	C1003	G938	A876	U816	C755	C692																																																																																																																																																																																																																																																																																																																																																																																																																																																																																																																																																		
A1654	C1518	C1396	A1457	G1332	A1260	U1199	A1137	U1004	C939	G877	A817	C756	A693																																																																																																																																																																																																																																																																																																																																																																																																																																																																																																																																																		
C1655	G1519	C1397	A1458	G1333	G1261	G1200	A1138	U1005	G940	C878	G818	U757	G694																																																																																																																																																																																																																																																																																																																																																																																																																																																																																																																																																		
A1586	G1520	A1398	U1459	A1334	U1262	G1201	G1139	C1006	U941	A879	C819	C758	G695																																																																																																																																																																																																																																																																																																																																																																																																																																																																																																																																																		
A1587	U1522	G1399	C1460	A1335	G1263	U1202	A1140	C1007	U942	C880	U820	U760	G696																																																																																																																																																																																																																																																																																																																																																																																																																																																																																																																																																		
A1588	C1522	A1400	G1461	G1336	G1264	A1203	U1076	A1007	U943	U881	A821	U760	G697																																																																																																																																																																																																																																																																																																																																																																																																																																																																																																																																																		
G1659	A1523	G1401	C1462	G1337	G1265	G1204	A1077	G1008	A944	G882	A822	G761	A698																																																																																																																																																																																																																																																																																																																																																																																																																																																																																																																																																		
C1590	C1524	G1402	A1463	G1338	G1266	G1205	U1078	U1009	G945	A883	U823	A762	G699																																																																																																																																																																																																																																																																																																																																																																																																																																																																																																																																																		
U1591	U1403	U1339	A1464	U1340	G1269	G1206	A1080	A1011	U946	C884	U824	A763	C700																																																																																																																																																																																																																																																																																																																																																																																																																																																																																																																																																		
U1592	C1404	C1340	A1465	C1341	C1270	A1208	A1081	A1012	U947	A885	C825	A764	U701																																																																																																																																																																																																																																																																																																																																																																																																																																																																																																																																																		
C1593	A1405	G1341	C1466	G1342	C1271	G1209	G1082	G1013	C947	A886	U826	C765	A702																																																																																																																																																																																																																																																																																																																																																																																																																																																																																																																																																		
U1594	A1406	U1342	U1467	C1343	C1272	G1210	U1083	G1014	C948	G887	C827	A766	A703																																																																																																																																																																																																																																																																																																																																																																																																																																																																																																																																																		
A1595	G1407	C1344	A1468	C1345	C1274	C1211	C1086	U1015	U951	G888	C828	G767	G704																																																																																																																																																																																																																																																																																																																																																																																																																																																																																																																																																		
A1596	U1408	G1345	A1469	G1346	C1275	G1212	C1087	C1016	A952	C889	C829	U770	C705																																																																																																																																																																																																																																																																																																																																																																																																																																																																																																																																																		
C1597	A1409	C1346	G1470	C1347	G1276	U1215	A1088	C1017	G953	U890	G831	C771	A706																																																																																																																																																																																																																																																																																																																																																																																																																																																																																																																																																		
A1598	U1410	C1347	G1471	C1348	G1279	C1216	C1089	C1018	U954	A891	A832	C772	U707																																																																																																																																																																																																																																																																																																																																																																																																																																																																																																																																																		
G1599	C1411	C1348	U1472	C1349	G1280	A1217	C1090	U1019	G955	C	A833	C773	A709																																																																																																																																																																																																																																																																																																																																																																																																																																																																																																																																																		
U1600	C1412	A1349	U1473	A1350	G1281	C1218	C1091	A1020	A956	C	A834	A774	C710																																																																																																																																																																																																																																																																																																																																																																																																																																																																																																																																																		
A1601	G1413	G1351	U1474	G1352	U1282	C1219	U1092	A1021	G957	G	U835	U775	C711																																																																																																																																																																																																																																																																																																																																																																																																																																																																																																																																																		
C1602	G1414	U1352	U1475	G1353	U1283	C1220	C1093	A1022	C958	C	G836	G776	G712																																																																																																																																																																																																																																																																																																																																																																																																																																																																																																																																																		
A1603	C1415	C1352	C1476	G1354	U1284	G1221	U1094	U1023	U960	C	U837	A777	G713																																																																																																																																																																																																																																																																																																																																																																																																																																																																																																																																																		
G1540	A1416	A1353	U1477	U1355	A1285	C1222	A1095	A1024	G961	C	A838	C778	G714																																																																																																																																																																																																																																																																																																																																																																																																																																																																																																																																																		
G1541	C1417	A1354	U1478	A1356	A1286	G1223	A1096	U1025	C962	U	U840	U779	U715																																																																																																																																																																																																																																																																																																																																																																																																																																																																																																																																																		
G1542	C1418	A1355	U1479	A1357	A1287	G1224	A1097	C1026	C968	A	U841	U780	U716																																																																																																																																																																																																																																																																																																																																																																																																																																																																																																																																																		
G1543	G1419	A1356	A1480	A1358	A1288	C1225	C1098	G1027	C969	C	A842	C781	G717																																																																																																																																																																																																																																																																																																																																																																																																																																																																																																																																																		
A1544	A1420	U1357	U1481	G1359	A1289	G1226	A1099	C1028	U970	C	U843	U782	A718																																																																																																																																																																																																																																																																																																																																																																																																																																																																																																																																																		
G1545	U1421	U1357	U1482	C1360	A1290	C1227	G1100	U1030	A971	A	G844	G783	A719																																																																																																																																																																																																																																																																																																																																																																																																																																																																																																																																																		
C1546	C1422	C1358	G1483	G1361	U1291	A1228	U1101	C1031	C972	C	U845	U784	A720																																																																																																																																																																																																																																																																																																																																																																																																																																																																																																																																																		
U1611	A1423	G1359	U1484	C1362	U1292	G1229	G1102	A1032	C973	C	U846	U785	C721																																																																																																																																																																																																																																																																																																																																																																																																																																																																																																																																																		
C1549	U1424	C1363	U1485	C1363	G1293	C1230	C1103	G1033	A946	U	U847	C722	C722																																																																																																																																																																																																																																																																																																																																																																																																																																																																																																																																																		
U1550	G1425	A1364	A1486	U1365	A1294	C1231	G1104	U1034	U974	U	C847	A787	C723																																																																																																																																																																																																																																																																																																																																																																																																																																																																																																																																																		
U1551	U1426	C1364	C1487	G1366	G1295	C1232	U1105	G1035	C975	A	A848	C788	C724																																																																																																																																																																																																																																																																																																																																																																																																																																																																																																																																																		
G1552	G1427	U1366	G1488	A1367	A1296	U1232	A1106	G1036	C976	C	G849	G789	G725																																																																																																																																																																																																																																																																																																																																																																																																																																																																																																																																																		
G1553	A1428	A1366	C1489	A1367	A1300	A1233	A1107	U1037	G977	C	C850	A790	G726																																																																																																																																																																																																																																																																																																																																																																																																																																																																																																																																																		
U1557	U1429	A1367	U1490	G1368	U1301	C1234	U1108	U1038	U978	A911	U852	U792	G727																																																																																																																																																																																																																																																																																																																																																																																																																																																																																																																																																		
C1620	A1492	C1369	C1491	U1370	C1302	C1235	A1109	G1039	A979	A912	C853	G793	G728																																																																																																																																																																																																																																																																																																																																																																																																																																																																																																																																																		
G1558	C1493	C1371	A1492	G1371	U1303	G1236	C1113	A1040	C980	C914	G854	A794	G732																																																																																																																																																																																																																																																																																																																																																																																																																																																																																																																																																		
C1623	U1434	U1372	U1493	U1372	U1304	G1237	A1114	G1041	C981	C915	G855	A795	G733																																																																																																																																																																																																																																																																																																																																																																																																																																																																																																																																																		
A1624	G1435	A1372	G1494	G1373	C1305	U1238	C1115	U1042	C982	C915	A856	A796	G734																																																																																																																																																																																																																																																																																																																																																																																																																																																																																																																																																		
G1625	G1436	C1373	G1495	U1374	U1306	A1239	U1116	G1043	C983	A918	U857	A797	G735																																																																																																																																																																																																																																																																																																																																																																																																																																																																																																																																																		
U1626	A1437	G1374	C1497	C1375	G1309	G1240	U1117	U1044	A984	U919	U858	C798	G736																																																																																																																																																																																																																																																																																																																																																																																																																																																																																																																																																		
C1627	U1438	C1375	U1498	C1378	C1310	G1241	G1120	U1045	G985	G920	U859	C799	G737																																																																																																																																																																																																																																																																																																																																																																																																																																																																																																																																																		
U1567	G1439	A1378	A1499	U1379	C1311	A1242	C1121	G1046	A986	A921	U860	U800	G738																																																																																																																																																																																																																																																																																																																																																																																																																																																																																																																																																		
A1630	U1500	A1441	C1501	A1379	G1312	U1243	U1182	G1047	G987	A922	G861	A801	G739																																																																																																																																																																																																																																																																																																																																																																																																																																																																																																																																																		
C1631	C1501	C1380	G1502	C1380	U1313	G1244	C1183	C1054	G988	A923	A862	A802	G741																																																																																																																																																																																																																																																																																																																																																																																																																																																																																																																																																		
A1632	C1503	G1381	G1503	U1381	A1314	G1245	G1184	U1055	A989	C926	C863	C803	G742																																																																																																																																																																																																																																																																																																																																																																																																																																																																																																																																																		
C1570	G1443	C1382	U1504	C1382	A1315	U1246	U1122	A1056	A991	C927	C864	C804	A743																																																																																																																																																																																																																																																																																																																																																																																																																																																																																																																																																		
U1571	C1444	G1383	A1445	C1383	G1316	G1248	U1125	U1057	A992	G928	A865	G805	C744																																																																																																																																																																																																																																																																																																																																																																																																																																																																																																																																																		
C1572	U1505	C1384	U1446	G1384	G1317	G1249	A1126	G1058	A993	A929	U866	A806	C745																																																																																																																																																																																																																																																																																																																																																																																																																																																																																																																																																		
G1635	G1573	C1385	A1447	C1385	A1318	U1251	G1127	C1059	A994	A930	G867	A807	C746																																																																																																																																																																																																																																																																																																																																																																																																																																																																																																																																																		
A1574	C1574	A1386	U1448	U1386	A1318	C1252	U1128	C1060	A995	A931	U868	C808	A747																																																																																																																																																																																																																																																																																																																																																																																																																																																																																																																																																		
G1575	G1508	C1389	A1509	C1389	G1324	U1253	A1129	A1061	C996	G932	C869	C809	A748																																																																																																																																																																																																																																																																																																																																																																																																																																																																																																																																																		
C1576	U1510	U1390	C1510	U1390	G1325	C1254	U1130	C1062	C997	G933	U871	U810	C749																																																																																																																																																																																																																																																																																																																																																																																																																																																																																																																																																		
G1577	A1511	C1390	A1511	C1390	U1326	G1131	U1131	C1064	C998	G934	C872	G812	G751																																																																																																																																																																																																																																																																																																																																																																																																																																																																																																																																																		
U1578	U1512	C1391	U1512	A1391	C1327	A1255	C1132	A1065	A999																																																																																																																																																																																																																																																																																																																																																																																																																																																																																																																																																						
A1619	C1628	A1567	U1705	C1629	A1630	G1629	A1706	C1631	A1632	A1633	A1634	A1635	A1636	A1637	A1638	A1639	A1640	A1641	A1642	A1643	A1644	A1645	A1646	A1647	A1648	A1649	A1650	A1651	A1652	A1653	A1654	A1655	A1656	A1657	A1658	A1659	A1660	A1661	A1662	A1663	A1664	A1665	A1666	A1667	A1668	A1669	A1670	A1671	A1672	A1673	A1674	A1675	A1676	A1677	A1678	A1679	A1680	A1681	A1682	A1683	A1684	A1685	A1686	A1687	A1688	A1689	A1690	A1691	A1692	A1693	A1694	A1695	A1696	A1697	A1698	A1699	A1700	A1701	A1702	A1703	A1704	A1705	A1706	A1707	A1708	A1709	A1710	A1711	A1712	A1713	A1714	A1715	A1716	A1717	A1718	A1719	A1720	A1721	A1722	A1723	A1724	A1725	A1726	A1727	A1728	A1729	A1730	A1731	A1732	A1733	A1734	A1735	A1736	A1737	A1738	A1739	A1740	A1741	A1742	A1743	A1744	A1745	A1746	A1747	A1748	A1749	A1750	A1751	A1752	A1753	A1754	A1755	A1756	A1757	A1758	A1759	A1760	A1761	A1762	A1763	A1764	A1765	A1766	A1767	A1768	A1769	A1770	A1771	A1772	A1773	A1774	A1775	A1776	A1777	A1778	A1779	A1780	A1781	A1782	A1783	A1784	A1785	A1786	A1787	A1788	A1789	A1790	A1791	A1792	A1793	A1794	A1795	A1796	A1797	A1798	A1799	A1800	A1801	A1802	A1803	A1804	A1805	A1806	A1807	A1808	A1809	A1810	A1811	A1812	A1813	A1814	A1815	A1816	A1817	A1818	A1819	A1820	A1821	A1822	A1823	A1824	A1825	A1826	A1827	A1828	A1829	A1830	A1831	A1832	A1833	A1834	A1835	A1836	A1837	A1838	A1839	A1840	A1841	A1842	A1843	A1844	A1845	A1846	A1847	A1848	A1849	A1850	A1851	A1852	A1853	A1854	A1855	A1856	A1857	A1858	A1859	A1860	A1861	A1862	A1863	A1864	A1865	A1866	A1867	A1868	A1869	A1870	A1871	A1872	A1873	A1874	A1875	A1876	A1877	A1878	A1879	A1880	A1881	A1882	A1883	A1884	A1885	A1886	A1887	A1888	A1889	A1890	A1891	A1892	A1893	A1894	A1895	A1896	A1897	A1898	A1899	A1900	A1901	A1902	A1903	A1904	A1905	A1906	A1907	A1908	A1909	A1910	A1911	A1912	A1913	A1914	A1915	A1916	A1917	A1918	A1919	A1920	A1921	A1922	A1923	A1924	A1925	A1926	A1927	A1928	A1929	A1930	A1931	A1932	A1933	A1934	A1935	A1936	A1937	A1938	A1939	A1940	A1941	A1942	A1943	A1944	A1945	A1946	A1947	A1948	A1949	A1950	A1951	A1952	A1953	A1954	A1955	A1956	A1957	A1958	A1959	A1960	A1961	A1962	A1963	A1964	A1965	A1966	A1967	A1968	A1969	A1970	A1971	A1972	A1973	A1974	A1975	A1976	A1977	A1978	A1979	A1980	A1981	A1982	A1983	A1984	A1985	A1986	A1987	A1988	A1989	A1990	A1991	A1992	A1993	A1994	A1995	A1996	A1997	A1998	A1999	A2000	A2001	A2002	A2003	A2004	A2005	A2006	A2007	A2008	A2009	A2010	A2011	A2012	A2013	A2014	A2015	A2016	A2017	A2018	A2019	A2020	A2021	A2022	A2023	A2024	A2025	A2026	A2027	A2028	A2029	A2030	A2031	A2032	A2033	A2034	A2035	A2036	A2037	A2038	A2039	A2040	A2041	A2042	A2043	A2044	A2045	A2046	A2047	A2048	A2049	A2050	A2051	A2052	A2053	A2054	A2055	A2056	A2057	A2058	A2059	A2060	A2061	A2062	A2063	A2064	A2065	A2066	A2067	A2068	A2069	A2070	A2071	A2072	A2073	A2074	A2075	A2076	A2077	A2078	A2079	A2080	A2081	A2082	A2083	A2084	A2085	A2086	A2087	A2088	A2089	A2090	A2091	A2092	A2093	A2094	A2095	A2096	A2097	A2098	A2099	A2100	A2101	A2102	A2103	A2104	A2105	A2106	A2107	A2108	A2109	A2110	A2111	A2112	A2113	A2114	A2115	A2116	A2117	A2118	A2119	A2120	A2121	A2122	A2123	A2124	A2125	A2126	A2127	A2128	A2129	A2130	A2131	A2132	A2133	A2134	A2135	A2136	A2137	A2138	A2139	A2140	A2141	A2142	A2143	A2144	A2145	A2146	A2147	A2148	A2149	A2150	A2151	A2152	A2153	A2154	A2155	A2156	A2157	A2158	A2159	A2160	A2161	A2162	A2163	A2164	A2165	A2166

G2694	G2695	G2696	G2697	G2698	G2699	G2700	A2701	G2702	G2703	G2704	A2705	G2706	G2707	G2708	G2709	G2710	G2711	G2712	G2713	A2714	G2715	G2716	G2717	A2718	G2719	G2720	G2721	G2722	G2723	G2724	G2725	G2726	G2727	A2728	A2729	A2730	G2731	G2732	A2733	G2734	G2735	G2736	A2737	A2738	G2739	G2740	G2741	G2742	G2743	A2744	A2745		A2749	G2750	G2751	G2752	G2753	A2754	A2755	
U2626	G2627	G2628	G2629	G2630	G2631	G2632	A2633	G2634	G2635	A2636	G2637		G2640	A2641	G2642	G2643	A2644	G2645	G2646	G2647	G2648	A2649	G2650	G2651	G2652	A2653	G2657	G2658	G2659	G2660	G2661	G2662	G2665	U2666	G2667	G2668	G2669	G2670	G2671	G2672	G2673	G2674	G2675	G2676	G2677	G2678		A2681	G2682		G2687	G2688	G2689	A2690	G2691	A2692	U2693			
G2502	G2503	G2504	G2505	G2506	G2507	G2508	A2509	A2510	G2511	A2512	A2513	G2514	G2515	G2516	A2517	G2518	A2519	G2520	A2521	G2522	G2523	G2524	U2525	G2526	G2527	G2528	G2529	A2530	U2531	G2532	G2533	U2534	G2535	G2536	G2537	G2538	G2539	A2540	U2541	G2542	A2543	A2544	G2545	G2546	G2547	G2548	G2549	G2550	A2551	G2552	G2553	G2554	G2555	A2556	G2557	G2558	U2559	G2560	G2561	
U2564	G2565	G2566	G2567	G2568	A2569	G2570	G2571	U2572		G2576	G2577	G2578	A2579	G2580	G2581	A2582	G2583	U2584	G2585	G2586	G2587	G2588	G2589	U2590	G2591	G2592	A2593	U2594	G2595	G2596	G2597	G2598	G2599	A2600	G2601	G2602	G2603	G2604	G2605		A2608	G2609	G2610	A2611	G2612	G2613	A2614	U2615	U2616	G2617	A2618	G2619	G2620	G2621	G2622	G2623	G2624	U2625		
U2626	G2627	G2628	G2629	G2630	G2631	G2632	A2633	G2634	G2635	A2636	G2637		G2640	A2641	G2642	G2643	A2644	G2645	G2646	G2647	G2648	A2649	G2650	G2651	G2652	A2653	G2657	G2658	G2659	G2660	G2661	G2662	G2665	U2666	G2667	G2668	G2669	G2670	G2671	G2672	G2673	G2674	G2675	G2676	G2677	G2678		A2681	G2682		G2687	G2688	G2689	A2690	G2691	A2692	U2693			
G2378	G2379	U2380	A2381	G2382	G2383	G2384	U2385	G2386	U2387	G2388	G2389	A2390	G2391	G2392	G2393	G2394	G2395	G2396	A2397	G2398	G2399	G2400	A2401	U2402	G2403	A2404	G2405	U2406	G2407	U2408	A2409	U2410	A2411	A2412	A2413	A2414	G2415	U2416	G2417	A2418	G2419	G2420	G2421	G2422	G2423	G2424	G2425	G2426	A2427	U2428	A2429	A2430	G2431	A2432	A2433	G2434	G2435	U2436	G2437	
A2438	U2439	G2440	A2441	G2442	G2443	G2444	G2445	A2446	G2447	A2448	G2449	A2450	G2451		G2454	A2455		U2458	G2459	G2460		G2464	G2465	G2466	A2467	G2468	G2469	U2470	G2471	U2472	G2473	G2474	G2475	G2476	G2477	G2478	U2479	G2480	G2481	A2482	U2483	G2484	U2485	G2486	G2487	G2488	G2489	U2490	G2491	G2492	U2493	A2494	G2495	A2496	G2497	U2498	G2499	G2500	U2501	
G2378	G2379	U2380	A2381	G2382	G2383	G2384	U2385	G2386	U2387	G2388	G2389	A2390	G2391	G2392	G2393	G2394	G2395	G2396	A2397	G2398	G2399	G2400	A2401	U2402	G2403	A2404	G2405	U2406	G2407	U2408	A2409	U2410	A2411	A2412	A2413	A2414	G2415	U2416	G2417	A2418	G2419	G2420	G2421	G2422	G2423	G2424	G2425	G2426	A2427	U2428	A2429	A2430	G2431	A2432	A2433	G2434	G2435	U2436	G2437	
A2314	A2315		G2319	G2320	G2321	G2322	U2323	G2324	G2325	A2326	U2327	G2328	G2329	G2330	A2331	G2332	A2333	G2334	U2335	G2336	A2337	G2338	A2339	G2340		G2343	G2344	A2345	G2346	G2347	A2348	G2349		A2352	G2353	G2354	A2355	A2356	U2357	G2358	U2359	G2360	G2361	G2362	G2363	G2364	U2365	U2366	A2367	G2368	U2369	G2370	A2371	A2372	G2373	G2374	G2375	G2376	U2377	
U2251	A2252	A2253	G2254	G2255	G2256	A2257	G2258	G2259	G2260	G2261	G2262	G2263	G2264	G2265	A2266	G2267	G2268	G2269	U2270	U2271	G2272	G2273	G2274	U2275	G2276	A2277	U2278	G2279	A2280	G2281		U2284	U2285	G2286	G2287	A2288	A2289	A2290	U2291	G2292	G2293	U2294	G2295	U2296	G2297	U2298	A2299	G2300	A2301	G2302		A2306	A2307	A2308	G2309	G2310	U2311	A2312	G2313	
A2187	A2188	A2189	A2190	A2191	U2192	G2193	A2194	G2195	U2196	U2197	U2198	G2199	G2200	G2201	U2202	G2203	A2204	G2205	G2206		G2209	G2210	U2211	U2212	G2213	G2214	G2215	U2216	G2217	A2218	U2219	A2220	G2221	U2222	U2223	U2224	G2225	A2226	U2227	U2228	G2229	U2230	G2231	G2232	G2233	U2234	G2235	U2236	G2237	G2238	U2239	G2240	U2241	G2242		A2245	A2246	A2247		
G2107	G2108	A2109	G2110	G2111	G2112		G2115	G2116	A2117		G2123	G2124	G2125	U2126	U2127	U2128	U2129		G2133	U2134		G2140	A2141	G2142	G2143	G2144	A2145	A2146	G2147	G2148	G2149	U2150	G2151	A2152	A2153	A2154	U2155	A2156		A2165	G2166		G2170	U2171	U2172	G2173	G2174	A2175	U2176	U2177	U2178	G2179	U2180	G2181	A2182	G2183	U2184	U2185	G2186	
G2039	A2040	A2041	A2042	A2043	G2044	A2045	G2046	G2047	G2048	G2049	G2050	U2051	G2052	G2053	A2054	G2055	G2056	U2057	U2058	U2059	A2060	G2061	U2062	A2063	U2064	A2065	G2066	U2067	G2068	G2069	G2070	G2071	G2072	A2073	U2074	U2075	G2076	G2077	G2078	A2079	U2080	U2081	G2082		G2085	G2086	U2087		G2094	G2095	U2096	A2097	U2098	G2099	A2100		U2105	G2106		
U1976	G1977	A1978	A1979	A1980	A1981	U1982	G1983	G1984		G1986	U1987	A1988	G1989		G1993	U1994	G1995	A1996	U1997	A1998	U1999	U2000	G2001	A2002	A2003	U2004	U2005	G2006	G2007	G2008	U2009	G2010	U2011	A2012	A2013	A2014	G2015	A2016	U2017	G2018	G2019	G2020	G2021	G2022	G2023	U2024	A2025	G2026	G2027	G2028	G2029	U2030	A2031	G2032	G2033	U2034	G2035	A2036	G2037	G2038
G1842	U1843	C1844	A1845		G1850	A1851	G1852	C1853	G1854	U1855	U1856	G1857	C1858	A1859	U1860	G1861	C1862	U1863	G1864	C1865	A1866	U1867	A1868	A1869	U1870	C1871	A1872	A1873	C1874		U1881	G1882	A1883	A1884	C1885	G1886	U1887	C1888	G1889	C1891	G1892	C1893	U1894	A1901	A1902	C1903	G1904	G1905	U1906	C1907	U1908	U1909	G1910	A1911	G1912	U1913	U1914	A1915		
G1779	A1780	C1781	A1782	G1783	C1784	A1785	C1786	U1787	C1788	U1789	G1791	C1792	A1793	U1794	C1795		A1800	C1801	A1802	G1803	U1804	G1805	A1806	U1807	C1808	A1809	U1810	A1811	U1812	U1813	G1814	A1751	U1752	G1816	U1817	G1818	U1819	G1820	C1821	G1822	U1823	C1824	G1825	U1826	A1764	C1827	G1828	U1829	G1830	U1831	G1832	U1833	C1834	U1835	G1836	U1837	G1838	A1839	U1840	G1841
A1718	G1719	G1720	G1721	G1722	U1723	C1724	C1725	U1726	C1727	U1728	G1729	G1730	C1731	U1732		G1735	C1736	U1737	U1738	G1739	G1740	G1741	G1742	C1743	G1744	C1745	U1746	G1747	U1748	G1749	U1750	A1751	U1752	G1816	U1817	G1818	U1819	G1820	C1821	G1822	U1823	C1824	G1825	U1826	A1764	C1827	G1828	U1829	G1830	U1831	G1832	U1833	C1834	U1835	G1836	U1837	G1838	A1839	U1840	G1841

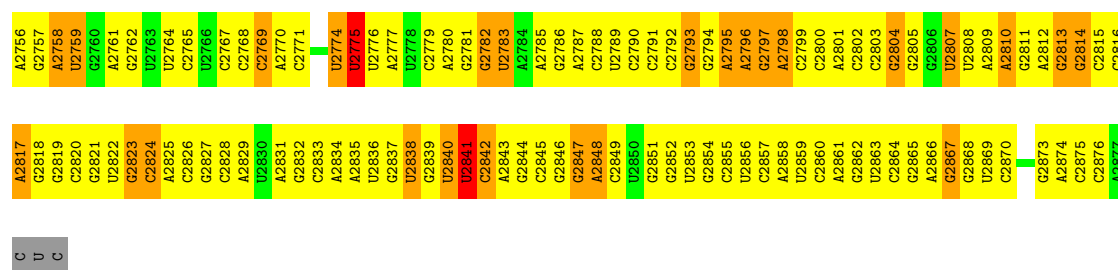

### • Molecule 2: 50S RIBOSOMAL PROTEIN L23

Chain R:

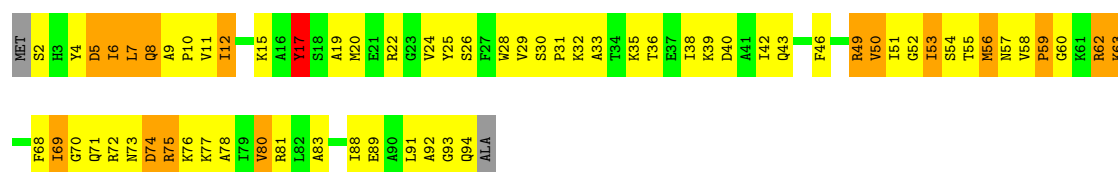

### • Molecule 3: 50S RIBOSOMAL PROTEIN L24

Chain S:

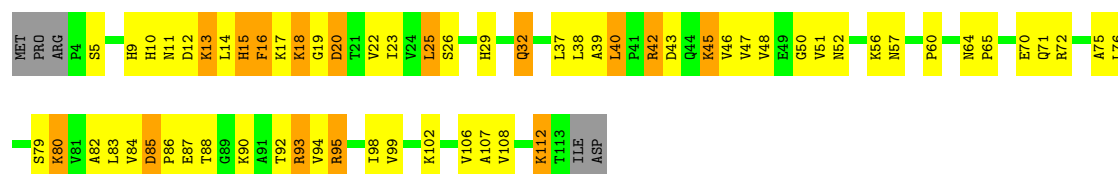

### • Molecule 4: 50S RIBOSOMAL PROTEIN L29

Chain W:

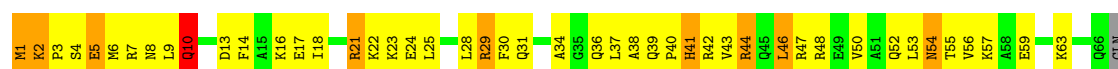

### • Molecule 5: Trigger Factor

Chain 1:

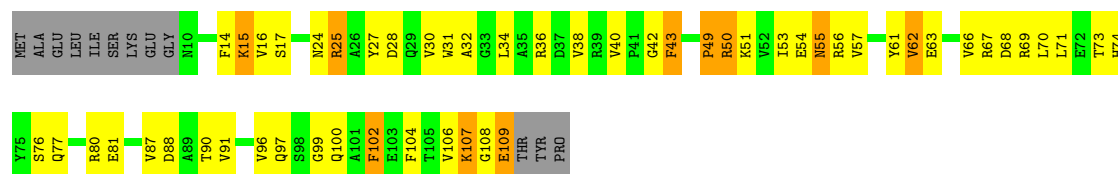

## 4 Data and refinement statistics

Xtriage (Phenix) and EDS were not executed - this section will therefore be incomplete.

Property	Value	Source
Space group	I 2 2 2	Depositor
Cell constants a, b, c, $\alpha$ , $\beta$ , $\gamma$	169.50Å 410.50Å 695.20Å 90.00° 90.00° 90.00°	Depositor
Resolution (Å)	29.84 – 3.35	Depositor
% Data completeness (in resolution range)	(Not available) (29.84-3.35)	Depositor
$R_{merge}$	(Not available)	Depositor
$R_{sym}$	(Not available)	Depositor
Refinement program	CNS 1.1	Depositor
R, $R_{free}$	0.299 , 0.322	Depositor
Estimated twinning fraction	No twinning to report.	Xtriage
Total number of atoms	63004	wwPDB-VP
Average B, all atoms (Å <sup>2</sup> )	54.0	wwPDB-VP



## 5 Model quality i

### 5.1 Standard geometry i

The Z score for a bond length (or angle) is the number of standard deviations the observed value is removed from the expected value. A bond length (or angle) with  $|Z| > 5$  is considered an outlier worth inspection. RMSZ is the root-mean-square of all Z scores of the bond lengths (or angles).

Mol	Chain	Bond lengths		Bond angles	
		RMSZ	# $ Z  > 5$	RMSZ	# $ Z  > 5$
1	0	0.67	3/67338 (0.0%)	0.82	72/105044 (0.1%)
2	R	0.48	0/737	0.80	0/988
3	S	0.42	0/835	0.73	1/1121 (0.1%)
4	W	0.44	0/537	0.58	0/714
5	1	0.48	0/802	0.68	0/1084
All	All	0.66	3/70249 (0.0%)	0.82	73/108951 (0.1%)

Chiral center outliers are detected by calculating the chiral volume of a chiral center and verifying if the center is modelled as a planar moiety or with the opposite hand. A planarity outlier is detected by checking planarity of atoms in a peptide group, atoms in a mainchain group or atoms of a sidechain that are expected to be planar.

Mol	Chain	#Chirality outliers	#Planarity outliers
1	0	0	169
2	R	0	1
All	All	0	170

All (3) bond length outliers are listed below:

Mol	Chain	Res	Type	Atoms	Z	Observed(Å)	Ideal(Å)
1	0	2776	U	C1'-N1	6.38	1.58	1.48
1	0	2775	U	C1'-N1	6.21	1.58	1.48
1	0	567	G	C5-C6	-5.13	1.37	1.42

All (73) bond angle outliers are listed below:

Mol	Chain	Res	Type	Atoms	Z	Observed(°)	Ideal(°)
1	0	2034	A	N9-C1'-C2'	10.22	127.28	114.00
1	0	1342	U	N1-C1'-C2'	9.78	126.71	114.00
1	0	1467	U	N1-C1'-C2'	8.63	125.23	114.00
1	0	2775	U	C2-N1-C1'	-8.26	107.78	117.70
1	0	1631	C	N1-C1'-C2'	8.21	124.68	114.00
1	0	777	A	N9-C1'-C2'	7.87	124.24	114.00

*Continued on next page...*

*Continued from previous page...*

Mol	Chain	Res	Type	Atoms	Z	Observed(°)	Ideal(°)
1	0	2776	U	C2-N1-C1'	-7.71	108.45	117.70
1	0	1715	A	N9-C1'-C2'	7.71	124.02	114.00
1	0	2841	U	N1-C1'-C2'	7.70	124.01	114.00
1	0	1278	A	N9-C1'-C2'	7.68	123.98	114.00
1	0	1263	G	N9-C1'-C2'	7.51	123.76	114.00
1	0	1975	G	C2'-C3'-O3'	7.27	125.50	109.50
3	S	38	LEU	CA-CB-CG	7.25	131.99	115.30
1	0	698	A	N9-C1'-C2'	7.23	123.39	114.00
1	0	1749	G	N9-C1'-C2'	7.21	123.38	114.00
1	0	2624	G	N9-C1'-C2'	7.17	123.32	114.00
1	0	582	G	N9-C1'-C2'	6.93	123.01	114.00
1	0	1698	C	N1-C1'-C2'	6.83	122.88	114.00
1	0	1141	U	C2'-C3'-O3'	6.82	124.61	113.70
1	0	1671	A	O5'-P-OP1	-6.82	99.56	105.70
1	0	1963	G	N9-C1'-C2'	6.80	122.84	114.00
1	0	1664	G	N9-C1'-C2'	6.76	122.79	114.00
1	0	1410	U	N1-C1'-C2'	6.74	122.77	114.00
1	0	1167	A	N9-C1'-C2'	6.66	122.65	114.00
1	0	571	U	N1-C1'-C2'	6.53	122.48	114.00
1	0	2560	G	N9-C1'-C2'	6.45	122.39	114.00
1	0	434	C	N1-C1'-C2'	6.38	122.29	114.00
1	0	2660	C	N1-C1'-C2'	6.38	122.29	114.00
1	0	2775	U	C6-N1-C1'	6.35	130.09	121.20
1	0	322	A	N9-C1'-C2'	6.35	122.25	114.00
1	0	818	G	N9-C1'-C2'	-6.30	105.06	112.00
1	0	789	G	N9-C1'-C2'	6.30	122.19	114.00
1	0	1410	U	OP1-P-O3'	6.29	119.03	105.20
1	0	1357	U	N1-C1'-C2'	6.26	122.14	114.00
1	0	443	A	N9-C1'-C2'	6.24	122.11	114.00
1	0	2237	C	N1-C1'-C2'	6.21	122.08	114.00
1	0	2476	A	N9-C1'-C2'	6.19	122.05	114.00
1	0	459	A	OP2-P-O3'	6.17	118.77	105.20
1	0	1337	G	N9-C1'-C2'	6.04	121.86	114.00
1	0	340	G	N9-C1'-C2'	6.03	121.84	114.00
1	0	1975	G	N9-C1'-C2'	6.00	121.80	114.00
1	0	2482	A	N9-C1'-C2'	5.91	121.69	114.00
1	0	2776	U	C6-N1-C1'	5.89	129.44	121.20
1	0	1469	U	OP1-P-O3'	-5.84	92.35	105.20
1	0	522	G	N9-C1'-C2'	5.82	121.57	114.00
1	0	804	C	N1-C1'-C2'	5.81	121.56	114.00
1	0	520	C	N1-C1'-C2'	-5.77	105.66	112.00
1	0	1685	A	OP2-P-O3'	5.74	117.83	105.20

*Continued on next page...*

*Continued from previous page...*

Mol	Chain	Res	Type	Atoms	Z	Observed(°)	Ideal(°)
1	0	458	G	N9-C1'-C2'	5.65	121.35	114.00
1	0	460	U	N1-C1'-C2'	5.56	121.22	114.00
1	0	1581	C	N1-C1'-C2'	5.54	121.20	114.00
1	0	2470	U	N1-C1'-C2'	-5.48	105.97	112.00
1	0	466	A	N9-C1'-C2'	5.45	121.08	114.00
1	0	1338	G	C1'-O4'-C4'	-5.43	105.55	109.90
1	0	600	G	N9-C1'-C2'	5.39	121.01	114.00
1	0	1723	U	N1-C1'-C2'	5.32	120.91	114.00
1	0	2028	C	N1-C1'-C2'	-5.29	106.18	112.00
1	0	312	G	N9-C1'-C2'	5.25	120.83	114.00
1	0	177	U	N1-C1'-C2'	5.25	120.82	114.00
1	0	1410	U	OP2-P-O3'	-5.23	93.70	105.20
1	0	753	U	N1-C1'-C2'	-5.23	106.25	112.00
1	0	805	G	N9-C1'-C2'	5.20	120.76	114.00
1	0	689	A	N9-C1'-C2'	5.18	120.73	114.00
1	0	860	U	N1-C1'-C2'	5.18	120.73	114.00
1	0	1469	U	OP2-P-O3'	5.16	116.55	105.20
1	0	1142	G	N9-C1'-C2'	5.14	120.68	114.00
1	0	580	A	N9-C1'-C2'	5.11	120.64	114.00
1	0	1634	A	N9-C1'-C2'	5.08	120.61	114.00
1	0	1775	A	C2'-C3'-O3'	5.08	121.83	113.70
1	0	2593	A	O4'-C1'-N9	-5.07	104.15	108.20
1	0	1199	U	N1-C1'-C2'	5.07	120.58	114.00
1	0	688	A	C5'-C4'-O4'	5.04	115.15	109.10
1	0	1807	A	O4'-C1'-N9	5.01	112.21	108.20

There are no chirality outliers.

All (170) planarity outliers are listed below:

Mol	Chain	Res	Type	Group
1	0	1000	G	Sidechain
1	0	1005	U	Sidechain
1	0	1009	C	Sidechain
1	0	1018	C	Sidechain
1	0	1141	U	Sidechain
1	0	1142	G	Sidechain
1	0	1158	A	Sidechain
1	0	1167	A	Sidechain
1	0	118	U	Sidechain
1	0	1206	G	Sidechain
1	0	1212	U	Sidechain
1	0	1247	U	Sidechain

*Continued on next page...*

*Continued from previous page...*

Mol	Chain	Res	Type	Group
1	0	1250	A	Sidechain
1	0	1262	U	Sidechain
1	0	1263	G	Sidechain
1	0	1284	G	Sidechain
1	0	1285	A	Sidechain
1	0	1286	U	Sidechain
1	0	1309	G	Sidechain
1	0	1313	U	Sidechain
1	0	1315	A	Sidechain
1	0	1316	G	Sidechain
1	0	1324	G	Sidechain
1	0	1325	U	Sidechain
1	0	1329	U	Sidechain
1	0	1341	G	Sidechain
1	0	1342	U	Sidechain
1	0	1344	C	Sidechain
1	0	1350	G	Sidechain
1	0	1357	U	Sidechain
1	0	1370	U	Sidechain
1	0	1373	G	Sidechain
1	0	1381	G	Sidechain
1	0	14	A	Sidechain
1	0	1407	G	Sidechain
1	0	1410	U	Sidechain
1	0	1414	G	Sidechain
1	0	1467	U	Sidechain
1	0	1470	G	Sidechain
1	0	1481	U	Sidechain
1	0	1531	C	Sidechain
1	0	1581	C	Sidechain
1	0	1583	A	Sidechain
1	0	1631	C	Sidechain
1	0	1632	A	Sidechain
1	0	1647	U	Sidechain
1	0	1672	A	Sidechain
1	0	1681	A	Sidechain
1	0	169	C	Sidechain
1	0	1692	C	Sidechain
1	0	1697	U	Sidechain
1	0	1710	U	Sidechain
1	0	1727	C	Sidechain
1	0	174	A	Sidechain

*Continued on next page...*

*Continued from previous page...*

Mol	Chain	Res	Type	Group
1	0	1740	G	Sidechain
1	0	1749	G	Sidechain
1	0	1757	C	Sidechain
1	0	1770	U	Sidechain
1	0	1771	A	Sidechain
1	0	1776	A	Sidechain
1	0	1810	U	Sidechain
1	0	1817	U	Sidechain
1	0	1818	G	Sidechain
1	0	1820	G	Sidechain
1	0	1834	G	Sidechain
1	0	1927	U	Sidechain
1	0	1933	G	Sidechain
1	0	1963	G	Sidechain
1	0	1964	A	Sidechain
1	0	1966	C	Sidechain
1	0	1967	U	Sidechain
1	0	1995	G	Sidechain
1	0	1999	U	Sidechain
1	0	2001	G	Sidechain
1	0	2004	U	Sidechain
1	0	2012	A	Sidechain
1	0	2025	A	Sidechain
1	0	2034	A	Sidechain
1	0	2047	C	Sidechain
1	0	2062	U	Sidechain
1	0	2074	U	Sidechain
1	0	211	U	Sidechain
1	0	2237	C	Sidechain
1	0	2246	A	Sidechain
1	0	2251	U	Sidechain
1	0	2312	A	Sidechain
1	0	2392	G	Sidechain
1	0	2393	G	Sidechain
1	0	2394	G	Sidechain
1	0	2404	A	Sidechain
1	0	2417	U	Sidechain
1	0	2428	U	Sidechain
1	0	2447	G	Sidechain
1	0	2469	G	Sidechain
1	0	2470	U	Sidechain
1	0	2472	U	Sidechain

*Continued on next page...*

*Continued from previous page...*

Mol	Chain	Res	Type	Group
1	0	2476	A	Sidechain
1	0	2482	A	Sidechain
1	0	2485	U	Sidechain
1	0	2498	U	Sidechain
1	0	25	U	Sidechain
1	0	2502	G	Sidechain
1	0	2540	A	Sidechain
1	0	2541	U	Sidechain
1	0	2542	U	Sidechain
1	0	2543	A	Sidechain
1	0	2557	G	Sidechain
1	0	2559	U	Sidechain
1	0	2565	C	Sidechain
1	0	2584	U	Sidechain
1	0	2590	U	Sidechain
1	0	2592	U	Sidechain
1	0	2614	A	Sidechain
1	0	2624	G	Sidechain
1	0	2634	G	Sidechain
1	0	2635	U	Sidechain
1	0	2666	U	Sidechain
1	0	2693	U	Sidechain
1	0	2706	U	Sidechain
1	0	2793	G	Sidechain
1	0	2795	A	Sidechain
1	0	2797	G	Sidechain
1	0	2804	G	Sidechain
1	0	2807	U	Sidechain
1	0	2813	G	Sidechain
1	0	2814	G	Sidechain
1	0	2817	A	Sidechain
1	0	2838	U	Sidechain
1	0	2840	U	Sidechain
1	0	320	A	Sidechain
1	0	334	G	Sidechain
1	0	340	G	Sidechain
1	0	43	A	Sidechain
1	0	443	A	Sidechain
1	0	445	A	Sidechain
1	0	454	G	Sidechain
1	0	480	G	Sidechain
1	0	521	U	Sidechain

*Continued on next page...*

*Continued from previous page...*

Mol	Chain	Res	Type	Group
1	0	534	U	Sidechain
1	0	535	U	Sidechain
1	0	559	C	Sidechain
1	0	571	U	Sidechain
1	0	583	C	Sidechain
1	0	699	G	Sidechain
1	0	71	A	Sidechain
1	0	712	A	Sidechain
1	0	753	U	Sidechain
1	0	757	U	Sidechain
1	0	759	C	Sidechain
1	0	786	U	Sidechain
1	0	806	A	Sidechain
1	0	813	A	Sidechain
1	0	814	G	Sidechain
1	0	818	G	Sidechain
1	0	819	C	Sidechain
1	0	824	U	Sidechain
1	0	840	U	Sidechain
1	0	841	G	Sidechain
1	0	863	C	Sidechain
1	0	873	U	Sidechain
1	0	932	G	Sidechain
1	0	954	U	Sidechain
1	0	969	U	Sidechain
1	0	978	U	Sidechain
1	0	985	G	Sidechain
1	0	989	G	Sidechain
1	0	991	A	Sidechain
1	0	993	C	Sidechain
1	0	999	A	Sidechain
2	R	17	TYR	Sidechain

## 5.2 Close contacts ⓘ

In the following table, the Non-H and H(model) columns list the number of non-hydrogen atoms and hydrogen atoms in the chain respectively. The H(added) column lists the number of hydrogens added by MolProbity. The Clashes column lists the number of clashes within the asymmetric unit, and the number in parentheses is this value normalized per 1000 atoms of the molecule in the chain. The Symm-Clashes column gives symmetry related clashes, in the same way as for the Clashes column.

Mol	Chain	Non-H	H(model)	H(added)	Clashes	Symm-Clashes
1	0	60132	0	30298	3519	0
2	R	726	0	753	126	0
3	S	825	0	881	117	0
4	W	533	0	558	81	0
5	1	788	0	784	74	0
All	All	63004	0	33274	3848	0

Clashscore is defined as the number of clashes calculated for the entry per 1000 atoms (including hydrogens) of the entry. The overall clashscore for this entry is 40.

All (3848) close contacts within the same asymmetric unit are listed below.

Atom-1	Atom-2	Distance(Å)	Clash(Å)
2:R:69:ILE:CG2	2:R:70:GLY:H	1.26	1.38
1:0:1325:U:H1'	1:0:1619:A:N1	1.50	1.25
2:R:69:ILE:HG22	2:R:70:GLY:N	1.30	1.19
3:S:92:THR:HB	3:S:95:ARG:HH22	1.05	1.18
1:0:67:G:H21	1:0:72:A:H2'	1.09	1.16
1:0:918:A:H2'	1:0:919:U:H5''	1.29	1.15
1:0:940:G:H3'	1:0:941:U:H5''	1.16	1.15
1:0:1625:A:H1'	1:0:1632:A:H1'	1.26	1.15
2:R:62:ARG:HH11	2:R:62:ARG:HB3	1.04	1.11
1:0:168:A:H2'	1:0:169:C:H6	1.14	1.10
1:0:1791:C:H2'	1:0:1792:C:H5''	1.19	1.09
1:0:1151:U:H5''	1:0:1153:A:H5'	1.33	1.09
1:0:1029:C:H2'	1:0:1030:U:H5''	1.31	1.08
1:0:2691:C:H2'	1:0:2692:A:C8	1.88	1.08
1:0:2581:A:H3'	1:0:2582:G:H5''	1.30	1.07
1:0:1072:U:H3'	1:0:1073:G:H5'	1.36	1.07
1:0:1467:U:H3'	1:0:1468:A:H5'	1.23	1.07
1:0:1345:G:H2'	1:0:1625:A:C2	1.90	1.06
1:0:788:G:H5'	1:0:790:A:H1'	1.34	1.06
1:0:2198:U:H3'	1:0:2199:C:H5''	1.31	1.06
4:W:1:MET:HG2	4:W:2:LYS:HG2	1.32	1.06
1:0:1537:U:H2'	1:0:1538:A:C8	1.90	1.06
1:0:1572:C:C2'	1:0:1573:G:H5''	1.86	1.05
1:0:460:U:O4	1:0:592:G:H1'	1.54	1.05
1:0:2106:G:H2'	1:0:2107:G:H5''	1.36	1.04
1:0:1572:C:H2'	1:0:1573:G:H5''	1.08	1.04
1:0:2245:A:H4'	1:0:2246:A:N7	1.71	1.03
5:1:55:ASN:HD22	5:1:55:ASN:N	1.56	1.03
1:0:100:G:H1	3:S:102:LYS:HB3	1.18	1.03
1:0:2466:G:H2'	1:0:2467:A:H8	1.21	1.03
1:0:942:U:H2'	1:0:943:U:O4'	1.59	1.02

*Continued on next page...*



*Continued from previous page...*

Atom-1	Atom-2	Distance(Å)	Clash(Å)
1:0:104:C:H2'	1:0:105:G:H5''	1.36	1.02
1:0:1715:A:H1'	1:0:1717:A:H5''	1.41	1.02
1:0:1182:U:H3'	1:0:1183:C:H5''	1.39	1.02
1:0:168:A:H2'	1:0:169:C:C6	1.94	1.02
1:0:2548:G:H2'	1:0:2549:G:H5''	1.42	1.01
1:0:2197:U:H2'	1:0:2198:U:C6	1.96	1.01
1:0:1458:A:H3'	1:0:1459:U:C5'	1.87	1.01
1:0:2496:C:O2'	1:0:2497:A:H5'	1.60	1.00
1:0:701:U:O2	1:0:800:U:H4'	1.61	1.00
2:R:62:ARG:NH1	2:R:62:ARG:HB3	1.74	1.00
1:0:2507:U:H2'	1:0:2509:A:H5''	1.43	1.00
5:1:30:VAL:O	5:1:34:LEU:HG	1.60	1.00
1:0:67:G:N2	1:0:72:A:H2'	1.77	0.99
1:0:88:G:H3'	1:0:89:A:H5''	1.43	0.99
2:R:7:LEU:HB2	4:W:29:ARG:NH2	1.76	0.99
3:S:92:THR:HG22	3:S:106:VAL:HB	1.45	0.98
1:0:1754:G:N2	1:0:1756:C:H5''	1.77	0.98
1:0:1166:A:H2'	1:0:1167:A:H5''	1.42	0.98
1:0:813:A:H1'	1:0:815:A:H5'	1.45	0.98
1:0:2240:C:H2'	1:0:2241:U:H5'	1.42	0.98
1:0:1608:U:H2'	1:0:1609:G:H8	1.29	0.98
1:0:616:U:H2'	1:0:617:U:H5''	1.44	0.97
4:W:1:MET:HG2	4:W:2:LYS:CG	1.92	0.97
1:0:2030:U:H2'	1:0:2031:A:H8	1.30	0.97
1:0:681:A:H2'	1:0:683:A:N7	1.78	0.97
4:W:2:LYS:H	4:W:3:PRO:HD2	1.30	0.96
1:0:1313:U:H4'	1:0:1314:A:O5'	1.65	0.96
1:0:2482:A:H4'	1:0:2483:U:OP1	1.65	0.96
1:0:1057:A:H3'	1:0:1058:G:H5'	1.46	0.96
1:0:405:C:H2'	1:0:406:G:H8	1.26	0.96
3:S:16:PHE:HD2	3:S:80:LYS:HZ1	1.06	0.95
1:0:2299:A:H1'	1:0:2312:A:H62	1.32	0.95
1:0:1299:A:H2'	1:0:1301:U:OP2	1.66	0.94
3:S:92:THR:HB	3:S:95:ARG:NH2	1.82	0.94
1:0:161:U:H4'	1:0:194:G:H21	1.27	0.94
1:0:2057:U:H2'	1:0:2058:U:C6	2.03	0.93
1:0:357:A:H2'	1:0:358:C:H5'	1.48	0.93
1:0:564:U:H2'	1:0:565:A:C8	2.02	0.93
1:0:1071:U:H4'	1:0:1072:U:H5	1.31	0.93
1:0:1474:A:O2'	1:0:1475:U:H5'	1.68	0.93
1:0:1373:G:N2	1:0:2192:U:H3	1.66	0.93
1:0:210:A:H61	1:0:442:A:H61	1.08	0.93

*Continued on next page...*

*Continued from previous page...*

Atom-1	Atom-2	Distance(Å)	Clash(Å)
3:S:83:LEU:O	3:S:90:LYS:HE2	1.69	0.93
1:0:1345:G:H2'	1:0:1625:A:H2	1.34	0.92
5:1:90:THR:HB	5:1:107:LYS:NZ	1.83	0.92
1:0:717:G:H2'	1:0:739:G:H22	1.31	0.92
1:0:1736:C:H2'	1:0:1737:G:H8	1.34	0.92
1:0:1748:U:H3	1:0:1753:A:H2	1.08	0.92
1:0:994:A:H62	1:0:995:A:H2	1.12	0.92
1:0:2198:U:H3'	1:0:2199:C:C5'	2.00	0.92
1:0:929:A:H3'	1:0:930:A:H5''	1.52	0.92
5:1:55:ASN:HD22	5:1:55:ASN:H	1.15	0.91
1:0:2691:C:H2'	1:0:2692:A:H8	1.35	0.91
1:0:689:A:H8	1:0:2052:G:H21	1.10	0.91
1:0:516:G:HO2'	1:0:517:A:H8	1.11	0.91
1:0:2634:G:H2'	1:0:2643:G:O6	1.69	0.91
1:0:401:G:H2'	1:0:403:A:N7	1.86	0.91
1:0:367:G:H2'	1:0:368:A:H5''	1.50	0.91
1:0:940:G:H3'	1:0:941:U:C5'	2.01	0.91
1:0:2187:A:H2'	1:0:2188:A:H8	1.36	0.91
1:0:872:G:H2'	1:0:928:G:C6	2.06	0.91
2:R:33:ALA:H	2:R:76:LYS:HE3	1.37	0.90
2:R:33:ALA:N	2:R:76:LYS:HE3	1.87	0.90
3:S:85:ASP:CG	3:S:86:PRO:HD3	1.90	0.90
2:R:10:PRO:HG3	4:W:30:PHE:HA	1.52	0.90
1:0:1166:A:C2'	1:0:1167:A:H5''	2.00	0.90
1:0:2770:A:H5''	1:0:2867:G:N2	1.87	0.90
1:0:490:A:O2'	1:0:491:A:H5'	1.70	0.90
1:0:2074:U:H3'	1:0:2075:U:H5''	1.52	0.90
1:0:63:A:H5''	2:R:71:GLN:HB3	1.52	0.90
1:0:516:G:O2'	1:0:517:A:H8	1.53	0.89
3:S:85:ASP:OD1	3:S:86:PRO:HD3	1.71	0.89
2:R:43:GLN:HG2	2:R:50:VAL:HG23	1.54	0.89
1:0:940:G:C3'	1:0:941:U:H5''	2.01	0.89
1:0:317:U:H3	1:0:321:A:N6	1.71	0.89
1:0:73:A:N1	4:W:44:ARG:HD3	1.88	0.89
1:0:2240:C:C2'	1:0:2241:U:H5'	2.01	0.89
1:0:1586:A:H2'	1:0:1587:A:C8	2.07	0.89
1:0:139:A:H2'	1:0:140:G:C8	2.08	0.89
1:0:941:U:H2'	1:0:942:U:O4'	1.71	0.89
1:0:139:A:H2'	1:0:140:G:H8	1.34	0.88
1:0:1586:A:H2'	1:0:1587:A:H8	1.36	0.88
1:0:136:A:H2'	1:0:137:A:O4'	1.73	0.88
1:0:1234:C:H6	1:0:1234:C:OP2	1.57	0.88

*Continued on next page...*

*Continued from previous page...*

Atom-1	Atom-2	Distance(Å)	Clash(Å)
2:R:29:VAL:HG22	2:R:76:LYS:HB2	1.56	0.88
1:0:1345:G:N2	1:0:1625:A:H3'	1.87	0.88
1:0:2466:G:H2'	1:0:2467:A:C8	2.08	0.88
1:0:1011:A:H2'	1:0:1012:A:H8	1.38	0.88
1:0:2519:C:H2'	1:0:2520:A:H5'	1.55	0.88
1:0:1373:G:H22	1:0:2192:U:H3	0.90	0.88
1:0:1392:U:O2'	1:0:1393:G:H5'	1.73	0.88
1:0:2266:A:N6	1:0:2323:U:H1'	1.87	0.88
1:0:403:A:H5''	1:0:404:A:OP1	1.73	0.88
1:0:76:C:H6	1:0:76:C:H5'	1.39	0.88
1:0:2811:G:H2'	1:0:2812:A:C8	2.08	0.88
1:0:2524:G:O2'	1:0:2525:U:H5'	1.74	0.87
1:0:2548:G:C2'	1:0:2549:G:H5''	2.04	0.87
1:0:128:C:H2'	1:0:129:A:H5''	1.56	0.87
1:0:1914:U:H3	1:0:1952:A:H62	1.20	0.87
2:R:56:MET:HE2	2:R:57:ASN:O	1.75	0.87
1:0:788:G:H5'	1:0:790:A:C1'	2.03	0.87
1:0:765:C:HO2'	1:0:766:A:H8	1.17	0.87
1:0:1608:U:H2'	1:0:1609:G:C8	2.08	0.87
1:0:659:G:H2'	1:0:660:G:C8	2.10	0.87
5:1:50:ARG:HG3	5:1:51:LYS:H	1.39	0.87
5:1:73:THR:O	5:1:77:GLN:HG3	1.75	0.87
1:0:813:A:H1'	1:0:815:A:C5'	2.05	0.87
1:0:70:A:O2'	1:0:71:A:H5''	1.74	0.86
1:0:752:G:H5''	1:0:753:U:OP1	1.75	0.86
4:W:37:LEU:HD23	4:W:39:GLN:H	1.40	0.86
1:0:2418:A:N1	1:0:2564:U:H4'	1.90	0.86
1:0:1736:C:H2'	1:0:1737:G:C8	2.10	0.86
1:0:104:C:C2'	1:0:105:G:H5''	2.05	0.86
1:0:2598:C:H2'	1:0:2599:U:C6	2.11	0.86
1:0:2:G:H2'	1:0:3:U:C6	2.11	0.85
1:0:2441:U:H2'	1:0:2442:C:H6	1.39	0.85
1:0:918:A:C2'	1:0:919:U:H5''	2.06	0.85
1:0:1791:C:H2'	1:0:1792:C:C5'	2.06	0.85
1:0:1199:U:H3'	1:0:1200:G:H5''	1.58	0.85
1:0:2058:U:H3'	1:0:2217:G:H22	1.40	0.85
1:0:1083:C:H42	1:0:1103:C:N4	1.75	0.85
1:0:2259:G:H4'	1:0:2306:A:H5'	1.58	0.85
3:S:14:LEU:HD13	3:S:16:PHE:HE1	1.40	0.85
1:0:2598:C:H2'	1:0:2599:U:H6	1.40	0.85
1:0:1563:U:H2'	1:0:1564:U:C6	2.12	0.85
1:0:405:C:H2'	1:0:406:G:C8	2.11	0.85

*Continued on next page...*

*Continued from previous page...*

Atom-1	Atom-2	Distance(Å)	Clash(Å)
1:0:1190:C:H2'	1:0:1191:G:C8	2.12	0.85
1:0:82:G:O2'	1:0:83:A:H5'	1.74	0.85
1:0:1852:G:H2'	1:0:1853:C:H6	1.37	0.84
1:0:1493:A:H3'	1:0:1494:G:H8	1.39	0.84
1:0:1124:U:H2'	1:0:1125:G:H8	1.41	0.84
1:0:799:C:O2'	1:0:800:U:H5'	1.77	0.84
1:0:947:C:H2'	1:0:948:C:H6	1.42	0.84
1:0:865:A:H2'	1:0:866:U:H6	1.42	0.84
1:0:48:A:H2	1:0:118:U:H3	1.22	0.84
1:0:2054:A:H2'	1:0:2055:G:H8	1.41	0.84
1:0:2770:A:H5''	1:0:2867:G:H21	1.42	0.84
1:0:1921:A:H2'	1:0:1922:U:H4'	1.59	0.84
4:W:56:VAL:HA	4:W:59:GLU:OE1	1.77	0.84
3:S:57:ASN:HD22	3:S:72:ARG:HH12	1.26	0.84
3:S:14:LEU:HD13	3:S:16:PHE:CE1	2.13	0.83
1:0:161:U:H4'	1:0:194:G:N2	1.92	0.83
1:0:947:C:H2'	1:0:948:C:C6	2.13	0.83
1:0:1467:U:H3'	1:0:1468:A:C5'	2.06	0.83
1:0:577:U:H5'	1:0:956:A:N6	1.93	0.83
1:0:1071:U:H4'	1:0:1072:U:C5	2.13	0.83
1:0:1764:A:N7	1:0:1821:A:H1'	1.93	0.83
1:0:446:C:H2'	1:0:447:U:O4'	1.78	0.83
1:0:1380:C:H2'	1:0:1381:G:H5'	1.60	0.83
1:0:362:C:H2'	1:0:363:G:H4'	1.61	0.83
2:R:63:LYS:HD2	2:R:69:ILE:O	1.77	0.83
1:0:1223:G:H4'	1:0:1224:A:O5'	1.79	0.83
1:0:582:G:H2'	1:0:583:C:H3'	1.61	0.83
1:0:545:C:O2'	1:0:546:A:H5'	1.77	0.83
1:0:1902:A:H2'	1:0:1903:C:H5''	1.61	0.83
1:0:58:C:H3'	1:0:59:G:H5''	1.61	0.82
1:0:1457:A:H2'	1:0:1458:A:O4'	1.79	0.82
2:R:7:LEU:HB2	4:W:29:ARG:HH21	1.41	0.82
1:0:1882:G:H21	1:0:1885:C:N4	1.76	0.82
1:0:978:U:H2'	1:0:979:A:H8	1.44	0.82
1:0:2058:U:H3'	1:0:2217:G:N2	1.94	0.82
1:0:594:G:C6	1:0:1264:C:H2'	2.14	0.82
1:0:2197:U:H2'	1:0:2198:U:H6	1.45	0.82
2:R:32:LYS:N	2:R:76:LYS:HE2	1.95	0.82
1:0:584:A:O2'	1:0:585:U:H5'	1.80	0.82
1:0:2613:A:O2'	1:0:2614:A:H5'	1.80	0.82
1:0:1076:U:H3'	1:0:1077:U:C5'	2.09	0.82
1:0:2779:C:H2'	1:0:2780:A:C8	2.14	0.82

*Continued on next page...*

*Continued from previous page...*

Atom-1	Atom-2	Distance(Å)	Clash(Å)
1:0:309:G:N2	1:0:350:U:H5	1.77	0.82
1:0:672:C:O2'	1:0:673:G:H5'	1.80	0.82
1:0:1211:G:O2'	1:0:1212:U:H5'	1.80	0.82
1:0:468:A:O2'	1:0:469:G:H4'	1.79	0.82
1:0:1791:C:O2'	1:0:1793:A:H5'	1.80	0.81
1:0:976:C:O2'	1:0:977:G:H5'	1.81	0.81
1:0:2404:A:H5'	1:0:2406:C:O4'	1.79	0.81
1:0:1006:C:H6	1:0:1006:C:H3'	1.44	0.81
1:0:1221:C:H2'	1:0:1222:G:H8	1.45	0.81
1:0:2598:C:O2'	1:0:2599:U:H5'	1.80	0.81
1:0:1043:A:H2	1:0:1133:G:H22	1.29	0.81
1:0:2124:C:H2'	1:0:2125:C:C6	2.15	0.81
1:0:693:A:H2'	1:0:694:G:C8	2.14	0.81
1:0:2708:U:H2'	1:0:2709:C:C6	2.16	0.81
1:0:29:U:H2'	1:0:30:G:H8	1.44	0.81
1:0:1029:C:C2'	1:0:1030:U:H5''	2.09	0.81
1:0:1011:A:H2'	1:0:1012:A:C8	2.15	0.81
1:0:564:U:H2'	1:0:565:A:H8	1.42	0.81
1:0:1610:A:H2'	1:0:1611:U:C6	2.16	0.81
1:0:1619:A:H8	1:0:1620:C:C6	1.99	0.81
1:0:2299:A:H1'	1:0:2312:A:N6	1.95	0.81
1:0:543:G:H2'	1:0:544:U:C6	2.16	0.81
1:0:2695:C:H2'	1:0:2696:A:H8	1.44	0.81
4:W:2:LYS:HG3	4:W:3:PRO:HD3	1.63	0.81
4:W:17:GLU:HB2	4:W:53:LEU:HD11	1.63	0.80
5:1:97:GLN:HG3	5:1:100:GLN:HE21	1.45	0.80
1:0:1595:A:H2'	1:0:1596:A:O4'	1.81	0.80
1:0:574:C:H4'	1:0:1266:G:C6	2.16	0.80
1:0:1528:C:H3'	1:0:1529:C:H5''	1.64	0.80
1:0:1030:U:H2'	1:0:1031:C:H5'	1.64	0.80
2:R:50:VAL:HG11	2:R:80:VAL:HB	1.64	0.80
1:0:771:C:H2'	1:0:772:G:H8	1.46	0.80
1:0:1083:C:H42	1:0:1103:C:H41	1.28	0.80
5:1:67:ARG:O	5:1:71:LEU:HG	1.80	0.80
1:0:1422:C:H2'	1:0:1423:A:H8	1.45	0.80
4:W:14:PHE:CE2	4:W:57:LYS:HB3	2.17	0.80
1:0:1016:C:C5	1:0:1154:A:H1'	2.16	0.80
1:0:1493:A:H2'	1:0:1494:G:O4'	1.82	0.80
1:0:2781:G:C2'	1:0:2782:G:H5''	2.11	0.80
1:0:693:A:H2'	1:0:694:G:H8	1.46	0.80
1:0:1354:A:O4'	1:0:1354:A:OP1	1.99	0.80
1:0:2737:A:H2'	1:0:2738:A:H5'	1.63	0.80

*Continued on next page...*

*Continued from previous page...*

Atom-1	Atom-2	Distance(Å)	Clash(Å)
4:W:18:ILE:HG22	4:W:22:LYS:NZ	1.97	0.80
1:0:1791:C:C2'	1:0:1792:C:H5''	2.07	0.80
1:0:810:U:H2'	1:0:811:G:H8	1.47	0.80
1:0:1656:U:O2'	1:0:1657:A:H5''	1.81	0.80
1:0:1851:A:H61	1:0:1867:A:H1'	1.47	0.80
1:0:1966:C:H4'	1:0:2585:C:H4'	1.63	0.79
5:1:55:ASN:N	5:1:55:ASN:ND2	2.28	0.79
1:0:1938:U:O2'	1:0:1939:U:H5'	1.83	0.79
1:0:1563:U:H2'	1:0:1564:U:H6	1.46	0.79
1:0:1820:G:H4'	1:0:1821:A:OP1	1.81	0.79
1:0:1953:A:H5'	1:0:1954:A:OP1	1.82	0.79
1:0:2245:A:H4'	1:0:2246:A:C5	2.17	0.79
1:0:1358:C:H1'	1:0:1409:U:H3	1.47	0.79
1:0:2441:U:H2'	1:0:2442:C:C6	2.18	0.79
1:0:1190:C:H2'	1:0:1191:G:H8	1.46	0.79
1:0:1725:C:H2'	1:0:1726:C:H6	1.47	0.79
1:0:2507:U:H2'	1:0:2509:A:C5'	2.12	0.79
1:0:213:C:H42	1:0:238:G:H1	1.31	0.79
1:0:2642:G:O2'	1:0:2643:G:H5'	1.82	0.79
5:1:50:ARG:HG3	5:1:51:LYS:N	1.97	0.79
1:0:537:C:C6	1:0:2759:U:H2'	2.16	0.79
1:0:1588:A:H2'	1:0:1589:G:H8	1.47	0.79
1:0:466:A:C5'	1:0:467:U:H5'	2.12	0.79
1:0:1458:A:H3'	1:0:1459:U:H5'	1.62	0.78
1:0:2057:U:H2'	1:0:2058:U:H6	1.40	0.78
1:0:2054:A:H2'	1:0:2055:G:C8	2.18	0.78
1:0:211:U:O2	1:0:211:U:H2'	1.79	0.78
1:0:2187:A:H2'	1:0:2188:A:C8	2.18	0.78
1:0:1683:G:O2'	1:0:1684:G:H5'	1.84	0.78
1:0:1047:G:H1	1:0:1130:U:H3	1.30	0.78
2:R:28:TRP:HZ3	2:R:75:ARG:NE	1.81	0.78
1:0:983:G:C6	1:0:984:A:N6	2.50	0.78
1:0:1673:C:H2'	1:0:1674:C:H6	1.47	0.78
1:0:857:U:C2'	1:0:858:G:H5'	2.13	0.78
1:0:2124:C:H2'	1:0:2125:C:H6	1.47	0.78
1:0:1174:G:H2'	1:0:1175:A:C8	2.19	0.78
1:0:1830:C:H42	1:0:1881:U:H3'	1.48	0.78
1:0:48:A:N6	1:0:154:U:C5	2.51	0.78
1:0:2691:C:H3'	1:0:2691:C:C6	2.18	0.78
1:0:208:C:H2'	1:0:209:G:O4'	1.84	0.78
1:0:1766:U:H2'	1:0:1767:G:H5'	1.65	0.78
1:0:1495:G:H2'	1:0:1496:G:H8	1.47	0.78

*Continued on next page...*

*Continued from previous page...*

Atom-1	Atom-2	Distance(Å)	Clash(Å)
1:0:1720:G:O2'	1:0:1721:G:H5'	1.84	0.78
3:S:15:HIS:HE1	3:S:80:LYS:NZ	1.80	0.78
1:0:612:G:O3'	1:0:613:A:H4'	1.83	0.77
1:0:2604:G:H2'	1:0:2605:C:C6	2.19	0.77
1:0:1949:A:H1'	1:0:2572:U:H4'	1.65	0.77
1:0:2468:G:H2'	1:0:2469:G:O4'	1.84	0.77
1:0:659:G:H2'	1:0:660:G:H8	1.50	0.77
1:0:1852:G:H2'	1:0:1853:C:C6	2.19	0.77
1:0:103:U:H2'	1:0:104:C:H6	1.50	0.77
1:0:1124:U:H2'	1:0:1125:G:C8	2.18	0.77
1:0:2840:U:H2'	1:0:2841:U:C5	2.20	0.77
2:R:43:GLN:OE1	2:R:49:ARG:HA	1.83	0.77
1:0:668:A:H2'	1:0:669:G:O4'	1.83	0.77
1:0:337:G:H21	3:S:10:HIS:CD2	2.01	0.77
1:0:2570:C:H2'	1:0:2571:G:C8	2.19	0.77
1:0:774:A:O5'	1:0:774:A:H8	1.66	0.77
5:1:90:THR:HB	5:1:107:LYS:HZ3	1.49	0.77
1:0:1026:U:O2'	1:0:1027:C:H5'	1.85	0.77
1:0:1774:A:H2	1:0:2567:G:O4'	1.68	0.77
3:S:15:HIS:HE1	3:S:80:LYS:HZ2	1.32	0.77
1:0:1557:G:O2'	1:0:1558:C:H5'	1.85	0.77
1:0:2402:U:H4'	1:0:2404:A:N7	2.00	0.77
1:0:2736:U:O2'	1:0:2737:A:H5'	1.85	0.77
1:0:745:C:H2'	1:0:746:G:H5'	1.68	0.77
1:0:2270:U:O2'	1:0:2271:C:H5'	1.85	0.77
1:0:1452:U:O2'	1:0:1453:A:H5'	1.85	0.77
1:0:58:C:H5'	1:0:59:G:OP2	1.84	0.76
1:0:2548:G:C2	1:0:2549:G:C8	2.73	0.76
1:0:569:C:O2'	1:0:570:G:H5'	1.85	0.76
1:0:1337:G:H4'	1:0:1632:A:H62	1.49	0.76
1:0:1333:G:N2	1:0:1344:C:H41	1.82	0.76
1:0:1629:G:H22	1:0:1633:C:H2'	1.49	0.76
3:S:25:LEU:N	3:S:25:LEU:HD13	2.01	0.76
1:0:1493:A:C2	1:0:1494:G:H1'	2.21	0.76
1:0:978:U:H2'	1:0:979:A:C8	2.20	0.76
1:0:1174:G:H2'	1:0:1175:A:H8	1.50	0.76
2:R:38:ILE:HD13	2:R:53:ILE:HD11	1.66	0.76
1:0:2856:U:H2'	1:0:2857:C:H6	1.50	0.76
1:0:3:U:H2'	1:0:4:C:C6	2.20	0.76
1:0:1818:G:H2'	1:0:1819:U:C6	2.20	0.76
1:0:2661:G:O6	1:0:2708:U:H1'	1.84	0.76
3:S:18:LYS:H	3:S:18:LYS:HD3	1.50	0.76

*Continued on next page...*

*Continued from previous page...*

Atom-1	Atom-2	Distance(Å)	Clash(Å)
1:0:1468:A:H5''	1:0:1472:C:N4	2.01	0.76
1:0:873:U:O2	1:0:2247:A:H5''	1.85	0.76
1:0:2788:C:O2'	1:0:2789:U:H5'	1.84	0.76
1:0:1352:G:N2	1:0:1619:A:H1'	2.01	0.76
1:0:521:U:C5	1:0:522:G:N3	2.54	0.76
1:0:1108:U:H2'	1:0:1109:A:O4'	1.86	0.76
1:0:2585:C:O2'	1:0:2586:G:H5'	1.86	0.76
3:S:25:LEU:H	3:S:25:LEU:HD13	1.51	0.75
1:0:2074:U:H3'	1:0:2075:U:C5'	2.16	0.75
1:0:1979:C:H2'	1:0:1980:A:O4'	1.86	0.75
1:0:1778:U:O2'	1:0:1779:C:H5'	1.86	0.75
1:0:1865:C:H2'	1:0:1866:G:O4'	1.86	0.75
1:0:2581:A:H3'	1:0:2582:G:C5'	2.11	0.75
1:0:1021:A:N3	1:0:1164:C:H1'	2.00	0.75
1:0:833:A:H1'	1:0:954:U:O2'	1.86	0.75
1:0:857:U:H2'	1:0:858:G:H5'	1.69	0.75
3:S:45:LYS:CG	3:S:75:ALA:HB1	2.17	0.75
1:0:1354:A:H5''	1:0:1410:U:O2	1.86	0.75
1:0:1964:A:H3'	1:0:1965:U:C5'	2.17	0.75
1:0:2469:G:H5''	1:0:2470:U:OP1	1.85	0.75
1:0:88:G:H3'	1:0:89:A:C5'	2.15	0.75
1:0:2018:G:H5''	1:0:2019:C:OP2	1.86	0.75
3:S:17:LYS:HB2	3:S:20:ASP:OD2	1.86	0.75
1:0:929:A:H5''	1:0:2247:A:N6	2.02	0.75
1:0:861:G:C2	1:0:944:A:H1'	2.20	0.75
1:0:1939:U:H1'	1:0:2531:U:OP1	1.86	0.75
1:0:1418:C:H2'	1:0:1419:G:C8	2.21	0.75
5:1:50:ARG:CG	5:1:51:LYS:H	2.00	0.75
1:0:2:G:H2'	1:0:3:U:H6	1.48	0.75
1:0:2691:C:OP1	1:0:2694:G:H4'	1.87	0.75
1:0:1467:U:C3'	1:0:1468:A:H5'	2.12	0.75
1:0:2194:A:C3'	1:0:2195:C:H5''	2.16	0.75
4:W:29:ARG:CB	4:W:29:ARG:HH11	2.00	0.75
1:0:782:U:H2'	1:0:783:G:H8	1.50	0.75
1:0:2668:U:H5'	1:0:2669:C:H5'	1.68	0.75
2:R:94:GLN:HA	5:1:51:LYS:HD3	1.67	0.75
1:0:2066:G:H2'	1:0:2067:U:O4'	1.87	0.75
1:0:1775:A:H4'	1:0:1776:A:O5'	1.86	0.74
1:0:190:A:O2'	1:0:191:G:H5'	1.87	0.74
1:0:1006:C:C6	1:0:1006:C:H3'	2.22	0.74
1:0:1872:A:H1'	1:0:2070:G:H5'	1.68	0.74
1:0:1552:C:H2'	1:0:1553:G:O4'	1.87	0.74

*Continued on next page...*



*Continued from previous page...*

Atom-1	Atom-2	Distance(Å)	Clash(Å)
1:0:2184:C:H2'	1:0:2185:U:H6	1.50	0.74
4:W:37:LEU:CD2	4:W:39:GLN:H	2.01	0.74
1:0:1757:C:O2'	1:0:1758:C:H5'	1.88	0.74
1:0:1508:G:C5'	1:0:1509:A:H5''	2.17	0.74
1:0:70:A:OP2	1:0:111:G:H4'	1.87	0.74
4:W:29:ARG:HH11	4:W:29:ARG:HB3	1.53	0.74
1:0:2535:C:H2'	1:0:2536:G:O4'	1.87	0.74
1:0:2753:C:H2'	1:0:2754:C:H6	1.51	0.74
1:0:2106:G:C2'	1:0:2107:G:H5''	2.16	0.74
1:0:841:G:N1	1:0:2226:A:H4'	2.03	0.74
1:0:1072:U:H3'	1:0:1073:G:C5'	2.15	0.74
5:1:96:VAL:HG22	5:1:102:PHE:CE1	2.23	0.74
1:0:2180:U:O4	1:0:2203:G:H2'	1.87	0.74
1:0:2301:A:H2'	1:0:2302:G:O4'	1.87	0.74
1:0:2498:U:H2'	1:0:2520:A:N6	2.01	0.74
1:0:619:A:H2'	1:0:620:G:C8	2.23	0.74
2:R:93:GLY:C	5:1:50:ARG:HH21	1.90	0.74
1:0:2334:C:H6	1:0:2334:C:O5'	1.70	0.74
1:0:173:A:C6	1:0:818:G:N2	2.55	0.74
4:W:2:LYS:H	4:W:3:PRO:CD	2.00	0.74
1:0:689:A:H8	1:0:2052:G:N2	1.85	0.74
4:W:14:PHE:HE2	4:W:57:LYS:HB3	1.52	0.74
1:0:2522:G:H8	1:0:2522:G:H5'	1.53	0.74
1:0:1412:C:H4'	2:R:22:ARG:HH12	1.52	0.73
1:0:1570:C:H3'	1:0:1571:G:C5'	2.18	0.73
1:0:751:G:H2'	1:0:752:G:H5'	1.70	0.73
1:0:1949:A:O2'	1:0:2572:U:H5'	1.87	0.73
1:0:317:U:H3	1:0:321:A:H62	1.35	0.73
1:0:792:U:O2'	1:0:793:G:H5'	1.86	0.73
1:0:93:A:O2'	1:0:94:C:H5'	1.89	0.73
3:S:94:VAL:HB	3:S:107:ALA:HB3	1.70	0.73
1:0:2454:C:H42	1:0:2508:G:H22	1.36	0.73
1:0:27:G:N2	1:0:522:G:O2'	2.21	0.73
1:0:1179:A:H2'	1:0:1180:A:C8	2.24	0.73
1:0:745:C:C2'	1:0:746:G:H5'	2.18	0.73
1:0:2329:C:H2'	1:0:2330:G:O4'	1.88	0.73
1:0:820:U:H2'	1:0:821:A:H8	1.54	0.73
2:R:94:GLN:HG2	5:1:51:LYS:HE2	1.70	0.73
1:0:2005:U:H5''	1:0:2006:G:OP1	1.88	0.73
1:0:1191:G:H2'	1:0:1192:A:H8	1.54	0.73
5:1:25:ARG:H	5:1:25:ARG:HD2	1.51	0.73
4:W:21:ARG:N	4:W:21:ARG:HD2	2.03	0.73

*Continued on next page...*

*Continued from previous page...*

Atom-1	Atom-2	Distance(Å)	Clash(Å)
1:0:1537:U:H2'	1:0:1538:A:H8	1.47	0.73
1:0:460:U:C4	1:0:592:G:H1'	2.24	0.73
1:0:2107:G:C3'	1:0:2108:G:H5'	2.18	0.73
1:0:2321:C:H2'	1:0:2322:U:O4'	1.89	0.73
1:0:2826:C:C2'	1:0:2827:G:H5'	2.18	0.73
1:0:1345:G:H22	1:0:1625:A:H3'	1.54	0.73
1:0:2444:C:O2'	1:0:2445:C:H5'	1.89	0.73
1:0:445:A:O2'	1:0:446:C:H5'	1.88	0.73
1:0:751:G:C2'	1:0:752:G:H5'	2.18	0.73
1:0:1434:U:H2'	1:0:1435:G:H8	1.53	0.73
2:R:28:TRP:CZ3	2:R:75:ARG:NE	2.56	0.73
1:0:349:G:P	3:S:13:LYS:NZ	2.62	0.73
1:0:246:C:H5	1:0:373:A:N3	1.86	0.73
1:0:161:U:C4'	1:0:194:G:H21	2.01	0.72
1:0:577:U:H5'	1:0:956:A:H61	1.53	0.72
1:0:466:A:C4'	1:0:467:U:H5'	2.18	0.72
1:0:466:A:H4'	1:0:467:U:H5'	1.70	0.72
1:0:623:G:O4'	1:0:626:A:N6	2.23	0.72
4:W:10:GLN:H	4:W:10:GLN:CD	1.91	0.72
1:0:1182:U:H3'	1:0:1183:C:C5'	2.17	0.72
1:0:1333:G:N2	1:0:1344:C:N4	2.37	0.72
1:0:1651:U:H5''	1:0:1652:G:OP2	1.89	0.72
1:0:1228:G:H8	1:0:1228:G:O5'	1.73	0.72
1:0:1159:U:H2'	1:0:1160:C:H6	1.53	0.72
1:0:239:A:H5''	1:0:620:G:H5'	1.72	0.72
1:0:859:U:H4'	1:0:860:U:C5	2.24	0.72
1:0:1763:G:N2	1:0:1765:C:H5''	2.04	0.72
1:0:441:A:H2'	1:0:442:A:O4'	1.90	0.72
1:0:1252:C:C2'	1:0:1253:C:H5''	2.19	0.72
1:0:1493:A:H3'	1:0:1494:G:C8	2.24	0.72
1:0:2737:A:C2'	1:0:2738:A:H5'	2.20	0.72
1:0:2826:C:H2'	1:0:2827:G:H5'	1.71	0.72
1:0:1302:C:OP1	1:0:1664:G:N2	2.20	0.72
1:0:813:A:C1'	1:0:815:A:H5'	2.18	0.72
1:0:466:A:H5''	1:0:467:U:H5'	1.70	0.72
1:0:2840:U:H2'	1:0:2841:U:H5	1.54	0.72
1:0:2491:C:H3'	1:0:2492:G:H5''	1.70	0.72
1:0:174:A:N1	1:0:840:U:O4	2.23	0.72
1:0:1170:U:O2'	1:0:1171:A:H5'	1.90	0.72
1:0:537:C:H6	1:0:2759:U:H2'	1.53	0.72
3:S:57:ASN:ND2	3:S:72:ARG:HH12	1.85	0.72
1:0:1726:C:H2'	1:0:1727:C:C6	2.24	0.72

*Continued on next page...*

*Continued from previous page...*

Atom-1	Atom-2	Distance(Å)	Clash(Å)
1:0:16:G:O5'	1:0:16:G:H8	1.73	0.72
1:0:1531:C:O2	1:0:1573:G:H1'	1.90	0.72
1:0:1730:G:H2'	1:0:1731:C:C6	2.24	0.72
1:0:1:G:H2'	1:0:2:G:C8	2.25	0.72
3:S:18:LYS:HE2	3:S:19:GLY:N	2.05	0.72
1:0:349:G:P	3:S:13:LYS:HZ2	2.12	0.72
1:0:2652:G:H2'	1:0:2653:A:H8	1.55	0.72
1:0:1888:C:H4'	1:0:1912:G:C8	2.24	0.72
1:0:1710:U:O5'	1:0:1710:U:H6	1.73	0.72
3:S:98:ILE:HG22	3:S:99:VAL:HG13	1.72	0.72
1:0:216:U:H2'	1:0:217:U:O4'	1.89	0.71
1:0:1495:G:N2	1:0:1529:C:H1'	2.05	0.71
1:0:792:U:C2'	1:0:793:G:H5'	2.20	0.71
1:0:2150:U:H1'	1:0:2154:A:H61	1.54	0.71
2:R:31:PRO:C	2:R:76:LYS:HE2	2.10	0.71
1:0:841:G:H1	1:0:2226:A:H4'	1.55	0.71
1:0:1226:A:H1'	1:0:1250:A:H2	1.55	0.71
1:0:415:A:H2'	1:0:416:U:H5'	1.72	0.71
1:0:2836:U:O2'	1:0:2837:G:H5'	1.88	0.71
1:0:1200:G:H5''	1:0:1200:G:H8	1.56	0.71
3:S:75:ALA:O	3:S:76:LEU:HD23	1.90	0.71
1:0:1369:G:H2'	1:0:1370:U:O4'	1.91	0.71
1:0:1825:C:O2'	1:0:1826:U:H5'	1.89	0.71
3:S:112:LYS:N	3:S:112:LYS:HD2	2.05	0.71
1:0:1635:G:O2'	1:0:1636:G:H5'	1.89	0.71
1:0:86:U:P	3:S:42:ARG:HH21	2.13	0.71
1:0:1774:A:C2	1:0:2567:G:O4'	2.43	0.71
1:0:2030:U:H2'	1:0:2031:A:C8	2.21	0.71
1:0:1902:A:C2'	1:0:1903:C:H5''	2.20	0.71
1:0:2397:A:H2'	1:0:2398:U:H6	1.54	0.71
1:0:2454:C:N4	1:0:2508:G:H22	1.87	0.71
1:0:598:U:H2'	1:0:599:A:O4'	1.90	0.71
1:0:782:U:H2'	1:0:783:G:C8	2.24	0.71
1:0:1631:C:H3'	1:0:1632:A:H5''	1.72	0.71
3:S:15:HIS:CE1	3:S:80:LYS:HZ2	2.09	0.71
1:0:1514:C:OP2	1:0:1514:C:H6	1.73	0.71
1:0:304:A:H2'	1:0:305:A:H5''	1.73	0.71
1:0:2811:G:H2'	1:0:2812:A:H8	1.53	0.71
1:0:2212:U:H2'	1:0:2213:G:C8	2.26	0.71
1:0:1854:G:O2'	1:0:1855:G:H5'	1.91	0.71
1:0:1528:C:C3'	1:0:1529:C:H5''	2.21	0.70
1:0:641:G:H2'	1:0:642:A:H5''	1.73	0.70

*Continued on next page...*

*Continued from previous page...*

Atom-1	Atom-2	Distance(Å)	Clash(Å)
1:0:1915:A:N1	1:0:1956:G:H1'	2.06	0.70
1:0:170:U:H2'	1:0:170:U:O2	1.90	0.70
5:1:107:LYS:HD3	5:1:107:LYS:H	1.56	0.70
1:0:2779:C:H2'	1:0:2780:A:H8	1.54	0.70
1:0:2781:G:H2'	1:0:2782:G:H5''	1.72	0.70
1:0:1220:G:H2'	1:0:1221:C:C6	2.26	0.70
1:0:1610:A:H2'	1:0:1611:U:H6	1.56	0.70
1:0:1101:U:H3	1:0:1113:C:H1'	1.56	0.70
2:R:69:ILE:CG2	2:R:70:GLY:N	2.05	0.70
1:0:815:A:N3	1:0:815:A:H2'	2.06	0.70
1:0:986:A:H2'	1:0:987:G:H5'	1.73	0.70
1:0:2024:U:O2'	1:0:2025:A:H5'	1.91	0.70
1:0:207:U:H2'	1:0:208:C:C6	2.25	0.70
1:0:2713:A:H2'	1:0:2714:A:H8	1.57	0.70
1:0:222:G:H1'	1:0:397:U:O2	1.92	0.70
1:0:230:C:H2'	1:0:231:G:H5'	1.74	0.70
1:0:1000:G:OP1	1:0:1168:G:H4'	1.91	0.70
3:S:52:ASN:ND2	3:S:71:GLN:HE21	1.89	0.70
1:0:1016:C:C6	1:0:1154:A:H1'	2.27	0.70
1:0:2569:A:H2'	1:0:2570:C:C6	2.26	0.70
1:0:930:A:OP1	1:0:930:A:H4'	1.90	0.70
1:0:2043:A:H1'	1:0:2481:G:C1'	2.22	0.70
1:0:1619:A:C8	1:0:1620:C:C6	2.79	0.70
1:0:603:C:H2'	1:0:604:U:H6	1.55	0.70
1:0:582:G:C2'	1:0:583:C:H3'	2.21	0.70
1:0:1683:G:C2'	1:0:1684:G:H5'	2.22	0.70
1:0:2519:C:C2'	1:0:2520:A:H5'	2.22	0.70
2:R:94:GLN:O	5:1:50:ARG:NH2	2.25	0.70
1:0:936:A:H2'	1:0:937:C:O4'	1.92	0.70
1:0:692:C:O2'	1:0:693:A:H5'	1.92	0.70
1:0:1818:G:H2'	1:0:1819:U:H6	1.54	0.70
1:0:2687:G:O2'	1:0:2688:G:H5'	1.91	0.70
1:0:973:U:H2'	1:0:974:U:H6	1.56	0.70
1:0:146:C:H2'	1:0:147:G:C8	2.26	0.70
2:R:69:ILE:HG22	2:R:70:GLY:CA	2.20	0.69
1:0:167:A:N6	1:0:184:A:H1'	2.07	0.69
1:0:2245:A:H2'	1:0:2245:A:N3	2.06	0.69
1:0:1226:A:C1'	1:0:1250:A:C2	2.74	0.69
1:0:2322:U:C2'	1:0:2323:U:H5'	2.22	0.69
1:0:2274:C:H2'	1:0:2275:U:H5'	1.72	0.69
1:0:2495:G:H2'	1:0:2496:C:O4'	1.91	0.69
1:0:103:U:H2'	1:0:104:C:C6	2.27	0.69

*Continued on next page...*

*Continued from previous page...*

Atom-1	Atom-2	Distance(Å)	Clash(Å)
1:0:1164:C:H2'	1:0:1165:G:O4'	1.93	0.69
1:0:540:G:N2	1:0:2004:U:C2	2.60	0.69
1:0:1226:A:C1'	1:0:1250:A:H2	2.05	0.69
1:0:860:U:H2'	1:0:860:U:O2	1.91	0.69
1:0:861:G:N2	1:0:944:A:H1'	2.07	0.69
1:0:482:A:H2'	1:0:483:A:O4'	1.92	0.69
1:0:1604:A:H2'	1:0:1605:A:H8	1.55	0.69
1:0:176:A:H2'	1:0:2412:A:H61	1.56	0.69
1:0:1619:A:H8	1:0:1620:C:C5	2.09	0.69
1:0:1151:U:H5''	1:0:1153:A:C5'	2.19	0.69
1:0:1888:C:H2'	1:0:1913:G:C5	2.28	0.69
1:0:2691:C:C3'	1:0:2691:C:C6	2.76	0.69
1:0:197:G:N3	1:0:210:A:H2	1.90	0.69
1:0:367:G:C2'	1:0:368:A:H5''	2.23	0.69
1:0:1888:C:O2'	1:0:1912:G:H2'	1.92	0.69
1:0:1787:U:H2'	1:0:1788:C:C6	2.28	0.69
1:0:2210:C:H2'	1:0:2211:U:C6	2.28	0.69
1:0:357:A:C2'	1:0:358:C:H5'	2.23	0.69
1:0:521:U:C5	1:0:522:G:C4	2.80	0.69
1:0:2262:C:H2'	1:0:2263:C:H5'	1.74	0.69
1:0:176:A:H3'	1:0:177:U:C5	2.26	0.69
1:0:2446:C:H2'	1:0:2447:G:O4'	1.93	0.69
1:0:2111:C:H2'	1:0:2112:C:C6	2.27	0.69
1:0:1197:U:H2'	1:0:1198:C:O4'	1.92	0.69
1:0:91:A:H2'	1:0:92:U:C6	2.27	0.69
1:0:2148:G:H3'	1:0:2149:G:C8	2.28	0.69
1:0:68:C:C2	1:0:72:A:C4	2.81	0.69
1:0:210:A:N6	1:0:442:A:H61	1.87	0.69
2:R:11:VAL:O	2:R:12:ILE:HG13	1.93	0.69
1:0:1690:U:O2'	1:0:1691:G:H5'	1.93	0.69
1:0:5:A:H2'	1:0:6:A:H8	1.58	0.69
1:0:58:C:H3'	1:0:59:G:C5'	2.21	0.69
2:R:4:TYR:CD2	4:W:23:LYS:HB3	2.28	0.69
1:0:317:U:N3	1:0:321:A:N6	2.40	0.69
1:0:521:U:O4	1:0:522:G:N3	2.26	0.69
1:0:2322:U:H2'	1:0:2323:U:H5'	1.73	0.69
2:R:2:SER:N	2:R:5:ASP:CG	2.46	0.69
1:0:2107:G:H2'	1:0:2108:G:H5'	1.75	0.69
1:0:2266:A:H62	1:0:2323:U:H1'	1.56	0.69
1:0:750:C:H2'	1:0:751:G:O4'	1.93	0.69
1:0:1462:C:H2'	1:0:1463:A:C8	2.28	0.69
1:0:91:A:H2'	1:0:92:U:H6	1.58	0.69

*Continued on next page...*

*Continued from previous page...*

Atom-1	Atom-2	Distance(Å)	Clash(Å)
1:0:2644:A:O2'	1:0:2645:C:H5'	1.93	0.69
1:0:28:A:H1'	1:0:523:A:C2	2.28	0.68
1:0:1727:C:H4'	1:0:2833:C:O2	1.93	0.68
1:0:1137:A:H5''	1:0:1138:A:OP1	1.93	0.68
1:0:688:A:C8	1:0:817:A:C2	2.81	0.68
1:0:1310:C:H2'	1:0:1311:C:H6	1.58	0.68
5:1:90:THR:HB	5:1:107:LYS:HZ1	1.55	0.68
1:0:717:G:C2'	1:0:739:G:H22	2.05	0.68
1:0:174:A:N1	1:0:840:U:C4	2.60	0.68
1:0:88:G:C3'	1:0:89:A:H5''	2.23	0.68
1:0:585:U:H2'	1:0:586:G:C8	2.29	0.68
1:0:2319:G:H2'	1:0:2320:G:H8	1.58	0.68
1:0:1429:A:H1'	1:0:1603:A:C6	2.28	0.68
1:0:1030:U:C2'	1:0:1031:C:H5'	2.24	0.68
1:0:2570:C:H2'	1:0:2571:G:H8	1.55	0.68
1:0:1567:A:H2'	1:0:1568:A:C8	2.28	0.68
1:0:2509:A:H2'	1:0:2510:A:H5''	1.74	0.68
1:0:490:A:O2'	1:0:491:A:H3'	1.93	0.68
1:0:2751:C:H2'	1:0:2752:C:C6	2.29	0.68
1:0:1096:A:H3'	1:0:1096:A:N3	2.08	0.68
1:0:638:A:N6	1:0:647:G:H2'	2.09	0.68
4:W:36:GLN:HE21	5:1:55:ASN:HB3	1.58	0.68
1:0:2708:U:H2'	1:0:2709:C:H6	1.58	0.68
1:0:48:A:N3	1:0:50:G:N2	2.42	0.68
1:0:192:G:C4'	1:0:193:A:H4'	2.23	0.68
1:0:1226:A:H1'	1:0:1250:A:C2	2.29	0.68
1:0:2007:G:O2'	1:0:2008:C:H5'	1.94	0.68
1:0:539:A:N7	1:0:2006:G:C5	2.61	0.68
4:W:17:GLU:HB2	4:W:53:LEU:CD1	2.22	0.68
1:0:2528:G:H2'	1:0:2529:G:H8	1.59	0.68
5:1:24:ASN:HD22	5:1:25:ARG:CZ	2.07	0.68
3:S:52:ASN:HD21	3:S:71:GLN:HE21	1.41	0.68
1:0:788:G:C5'	1:0:790:A:H1'	2.21	0.68
1:0:213:C:N4	1:0:238:G:H1	1.92	0.68
1:0:212:U:H1'	1:0:443:A:H2	1.57	0.68
1:0:2828:C:H2'	1:0:2829:A:H8	1.59	0.68
1:0:889:C:H2'	1:0:890:U:H6	1.59	0.68
1:0:2279:G:O2'	1:0:2280:A:H5'	1.93	0.68
3:S:48:VAL:HG12	3:S:50:GLY:H	1.59	0.68
1:0:1184:G:H2'	1:0:1185:C:H5''	1.74	0.68
1:0:48:A:H1'	1:0:50:G:N3	2.09	0.68
2:R:73:ASN:O	2:R:75:ARG:NH1	2.27	0.68

*Continued on next page...*

*Continued from previous page...*

Atom-1	Atom-2	Distance(Å)	Clash(Å)
5:1:77:GLN:HA	5:1:80:ARG:HD2	1.76	0.68
1:0:1947:G:H2'	1:0:1950:C:OP1	1.94	0.68
1:0:1105:U:O2	1:0:1107:A:H8	1.77	0.68
1:0:1859:A:H2'	1:0:1860:A:O4'	1.94	0.68
1:0:1503:G:H2'	1:0:1504:G:C8	2.29	0.68
1:0:940:G:H2'	1:0:941:U:C4'	2.25	0.67
1:0:2633:A:H5''	1:0:2634:G:OP1	1.94	0.67
1:0:946:U:H2'	1:0:947:C:C6	2.29	0.67
1:0:865:A:H2'	1:0:866:U:C6	2.27	0.67
1:0:29:U:H2'	1:0:30:G:C8	2.27	0.67
1:0:2604:G:H2'	1:0:2605:C:H6	1.59	0.67
1:0:745:C:H2'	1:0:746:G:C5'	2.24	0.67
1:0:2380:U:H2'	1:0:2381:A:H5'	1.75	0.67
1:0:665:A:H3'	1:0:666:U:C5'	2.23	0.67
1:0:404:A:H5'	1:0:425:A:H4'	1.76	0.67
1:0:1437:A:O2'	1:0:1438:G:H5'	1.93	0.67
1:0:1122:A:O2'	1:0:1123:G:H4'	1.94	0.67
3:S:112:LYS:H	3:S:112:LYS:CD	2.08	0.67
1:0:846:A:H2'	1:0:847:C:C6	2.30	0.67
1:0:165:G:H2'	1:0:166:G:H5'	1.77	0.67
2:R:32:LYS:CA	2:R:76:LYS:HE2	2.23	0.67
1:0:2262:C:C2'	1:0:2263:C:H5'	2.24	0.67
1:0:561:U:H1'	1:0:1233:A:C2	2.29	0.67
5:1:32:ALA:HB1	5:1:36:ARG:HH21	1.58	0.67
1:0:489:A:H8	1:0:489:A:O5'	1.76	0.67
1:0:68:C:H2'	1:0:68:C:O2	1.94	0.67
1:0:2062:U:H2'	1:0:2063:A:H8	1.59	0.67
1:0:2740:C:O2'	1:0:2741:G:H5'	1.94	0.67
1:0:2133:G:H2'	1:0:2134:U:C6	2.30	0.67
1:0:1745:C:O2'	1:0:1746:A:H5'	1.95	0.67
1:0:1223:G:N1	1:0:1250:A:N7	2.42	0.67
1:0:640:C:H4'	1:0:660:G:H21	1.59	0.67
1:0:2839:G:C2	1:0:2840:U:C2	2.83	0.67
1:0:2148:G:H3'	1:0:2149:G:H8	1.58	0.67
5:1:31:TRP:CZ2	5:1:54:GLU:HG3	2.30	0.67
1:0:1842:G:O2'	1:0:1843:U:H5'	1.94	0.67
1:0:202:A:H2'	1:0:203:G:O4'	1.94	0.67
1:0:995:A:H5''	1:0:996:C:H5	1.58	0.67
1:0:2436:U:H2'	1:0:2437:G:O4'	1.94	0.67
1:0:1039:A:H61	1:0:1136:G:H2'	1.60	0.67
1:0:2311:U:C5'	1:0:2315:A:H61	2.07	0.67
1:0:2571:G:H2'	1:0:2572:U:O4'	1.94	0.67

*Continued on next page...*

*Continued from previous page...*

Atom-1	Atom-2	Distance(Å)	Clash(Å)
1:0:2145:A:H1'	1:0:2156:A:C6	2.29	0.67
4:W:41:HIS:C	4:W:41:HIS:CD2	2.68	0.67
1:0:629:C:H2'	1:0:630:G:O4'	1.95	0.67
1:0:2867:G:H8	1:0:2867:G:OP2	1.78	0.67
1:0:128:C:C2'	1:0:129:A:H5''	2.24	0.67
2:R:19:ALA:O	2:R:24:VAL:HG23	1.93	0.67
4:W:18:ILE:HG22	4:W:22:LYS:HZ1	1.57	0.67
1:0:1278:A:H2	1:0:1997:A:H62	1.41	0.67
1:0:653:G:H2'	1:0:654:A:H4'	1.76	0.67
1:0:2673:G:N2	1:0:2696:A:C4	2.63	0.67
1:0:930:A:H5'	1:0:931:G:C8	2.29	0.67
2:R:5:ASP:N	2:R:5:ASP:OD2	2.27	0.67
1:0:338:G:H5'	3:S:9:HIS:CE1	2.30	0.67
1:0:2698:G:H2'	1:0:2699:G:C8	2.30	0.67
1:0:1725:C:H2'	1:0:1726:C:C6	2.29	0.67
1:0:738:G:O5'	1:0:738:G:H8	1.78	0.67
1:0:1401:G:O2'	1:0:1541:G:H5'	1.95	0.67
1:0:2111:C:H2'	1:0:2112:C:H6	1.60	0.67
1:0:2194:A:H2'	1:0:2195:C:H5''	1.76	0.66
1:0:1532:A:H2'	1:0:1533:G:H8	1.60	0.66
1:0:341:A:H1'	1:0:1223:G:O6	1.95	0.66
1:0:1221:C:H2'	1:0:1222:G:C8	2.29	0.66
1:0:1418:C:H2'	1:0:1419:G:H8	1.58	0.66
1:0:2286:G:N3	1:0:2286:G:H2'	2.10	0.66
1:0:2833:C:O5'	1:0:2833:C:H6	1.78	0.66
1:0:2863:U:H2'	1:0:2864:C:H6	1.61	0.66
1:0:2182:A:C2	1:0:2183:C:H1'	2.30	0.66
1:0:1572:C:H2'	1:0:1573:G:C5'	2.04	0.66
1:0:1658:A:H2'	1:0:1659:G:O4'	1.95	0.66
1:0:1391:A:H2'	1:0:1392:U:C6	2.29	0.66
1:0:1824:C:O5'	1:0:1824:C:H6	1.79	0.66
1:0:2397:A:H2'	1:0:2398:U:C6	2.30	0.66
1:0:664:C:H2'	1:0:665:A:C8	2.30	0.66
1:0:2071:G:O2'	1:0:2072:C:H5'	1.95	0.66
1:0:1356:G:O4'	1:0:1613:G:H2'	1.95	0.66
1:0:1766:U:C2'	1:0:1767:G:H5'	2.25	0.66
1:0:976:C:O4'	1:0:2252:A:N3	2.28	0.66
1:0:689:A:H2	1:0:815:A:H61	1.43	0.66
1:0:1888:C:H4'	1:0:1912:G:H8	1.61	0.66
5:1:97:GLN:CG	5:1:100:GLN:HE21	2.08	0.66
5:1:31:TRP:HZ2	5:1:54:GLU:HG3	1.57	0.66
1:0:2705:A:O2'	1:0:2706:U:C6	2.49	0.66

*Continued on next page...*



*Continued from previous page...*

Atom-1	Atom-2	Distance(Å)	Clash(Å)
1:0:876:A:H2'	1:0:877:G:C8	2.30	0.66
1:0:704:G:O2'	1:0:705:C:H5'	1.95	0.66
1:0:732:G:H2'	1:0:733:G:C8	2.31	0.66
1:0:1301:U:O4	1:0:1340:C:H1'	1.96	0.66
1:0:2691:C:H3'	1:0:2691:C:H6	1.57	0.66
1:0:1231:A:H2'	1:0:1232:U:C6	2.31	0.66
1:0:804:C:O2'	1:0:805:G:H5''	1.96	0.66
1:0:86:U:H1'	1:0:95:G:N2	2.11	0.66
2:R:7:LEU:CB	4:W:29:ARG:HH21	2.08	0.66
1:0:1975:G:H22	1:0:1979:C:H5	1.42	0.66
1:0:2246:A:N3	1:0:2246:A:H2'	2.11	0.66
1:0:1:G:H2'	1:0:2:G:H8	1.59	0.66
3:S:20:ASP:OD2	3:S:20:ASP:N	2.28	0.66
3:S:82:ALA:C	3:S:83:LEU:HD12	2.15	0.66
1:0:246:C:C5	1:0:373:A:N3	2.64	0.66
1:0:531:G:H2'	1:0:532:A:H8	1.61	0.66
1:0:20:C:H2'	1:0:21:A:H8	1.61	0.66
1:0:1763:G:H2'	1:0:1764:A:H5'	1.78	0.66
3:S:80:LYS:C	3:S:80:LYS:HD3	2.16	0.66
1:0:1514:C:O4'	1:0:1593:C:H4'	1.96	0.66
1:0:2787:A:O2'	1:0:2788:C:H5'	1.94	0.66
1:0:2437:G:O2'	1:0:2438:A:C8	2.49	0.66
1:0:792:U:H2'	1:0:793:G:C5'	2.26	0.66
5:1:32:ALA:O	5:1:36:ARG:HG3	1.95	0.66
1:0:1996:A:O2'	1:0:1997:A:H5'	1.96	0.66
1:0:1218:C:H2'	1:0:1219:C:C6	2.30	0.66
1:0:765:C:O2'	1:0:766:A:H8	1.78	0.65
4:W:28:LEU:HD11	4:W:42:ARG:HG3	1.77	0.65
1:0:441:A:O2'	1:0:442:A:H5'	1.96	0.65
1:0:2759:U:H6	1:0:2759:U:O5'	1.79	0.65
1:0:2459:C:H2'	1:0:2460:G:H5'	1.78	0.65
1:0:1350:G:H2'	1:0:1351:G:H8	1.59	0.65
1:0:1198:C:H5''	1:0:1199:U:H4'	1.78	0.65
1:0:1437:A:H2'	1:0:1438:G:H8	1.61	0.65
1:0:2826:C:H2'	1:0:2827:G:C5'	2.26	0.65
1:0:841:G:H22	1:0:2226:A:H5'	1.61	0.65
1:0:1515:U:O2'	1:0:1516:A:H5'	1.96	0.65
1:0:1626:A:H5''	1:0:1627:C:OP2	1.96	0.65
2:R:63:LYS:CD	2:R:69:ILE:O	2.44	0.65
1:0:603:C:H2'	1:0:604:U:C6	2.31	0.65
1:0:210:A:H61	1:0:442:A:N6	1.89	0.65
1:0:718:A:N6	1:0:739:G:H1'	2.11	0.65

*Continued on next page...*

*Continued from previous page...*

Atom-1	Atom-2	Distance(Å)	Clash(Å)
1:0:2372:A:H2'	1:0:2373:C:C6	2.31	0.65
1:0:76:C:O2'	1:0:77:C:H5'	1.95	0.65
1:0:1922:U:OP1	1:0:1923:U:H3'	1.95	0.65
1:0:1937:G:N3	1:0:2530:C:H5'	2.12	0.65
1:0:2658:A:O2'	1:0:2659:C:H5'	1.96	0.65
1:0:841:G:H1	1:0:2226:A:C4'	2.09	0.65
1:0:2179:C:H2'	1:0:2180:U:O4'	1.96	0.65
1:0:1218:C:H2'	1:0:1219:C:H6	1.60	0.65
1:0:169:C:H2'	1:0:170:U:H5'	1.79	0.65
1:0:460:U:H5	1:0:592:G:HO2'	1.45	0.65
1:0:700:C:H2'	1:0:701:U:O4'	1.97	0.65
1:0:119:G:H2'	1:0:120:G:H8	1.60	0.65
1:0:1422:C:H2'	1:0:1423:A:C8	2.30	0.65
1:0:889:C:H2'	1:0:890:U:C6	2.32	0.65
1:0:1416:A:O2'	1:0:1417:C:H5'	1.96	0.65
1:0:1803:G:O2'	1:0:1804:U:H5'	1.97	0.65
1:0:810:U:H2'	1:0:811:G:C8	2.29	0.65
1:0:1008:G:O2'	1:0:1009:C:H5'	1.95	0.65
3:S:25:LEU:HD11	3:S:80:LYS:HA	1.79	0.65
1:0:841:G:C2	1:0:2226:A:H4'	2.32	0.65
1:0:931:G:H2'	1:0:932:G:H5'	1.79	0.65
1:0:2062:U:H2'	1:0:2063:A:C8	2.32	0.65
1:0:540:G:N2	1:0:2004:U:N3	2.45	0.65
1:0:1413:U:H2'	1:0:1414:G:C8	2.32	0.65
1:0:2153:A:H2'	1:0:2154:A:H5'	1.78	0.65
1:0:104:C:H2'	1:0:105:G:C5'	2.22	0.65
1:0:753:U:H2'	1:0:754:G:O5'	1.96	0.65
4:W:43:VAL:HG12	4:W:47:ARG:NH2	2.11	0.65
1:0:1468:A:H5''	1:0:1472:C:H41	1.61	0.65
1:0:930:A:H3'	1:0:931:G:C8	2.31	0.65
1:0:521:U:H5	1:0:522:G:C2	2.15	0.65
1:0:1081:A:H5'	1:0:1082:G:H5''	1.78	0.65
1:0:1159:U:H2'	1:0:1160:C:C6	2.31	0.65
1:0:1690:U:C2'	1:0:1691:G:H5'	2.27	0.65
1:0:2060:A:P	1:0:2060:A:H3'	2.38	0.65
1:0:1337:G:C4'	1:0:1632:A:H62	2.10	0.64
1:0:1794:A:H2	1:0:1814:G:N3	1.95	0.64
1:0:1456:C:O2'	1:0:1457:A:H5'	1.97	0.64
1:0:614:G:N2	1:0:634:G:N2	2.45	0.64
1:0:368:A:H2'	1:0:369:C:O4'	1.97	0.64
1:0:955:G:H5''	1:0:956:A:H5'	1.79	0.64
1:0:31:C:H2'	1:0:32:C:O4'	1.97	0.64

*Continued on next page...*

*Continued from previous page...*

Atom-1	Atom-2	Distance(Å)	Clash(Å)
1:0:2194:A:C2'	1:0:2195:C:H5''	2.27	0.64
1:0:2759:U:C6	1:0:2759:U:O5'	2.51	0.64
1:0:2838:U:H2'	1:0:2839:G:H8	1.61	0.64
1:0:792:U:H2'	1:0:793:G:H5'	1.77	0.64
1:0:2266:A:N3	1:0:2268:G:H1'	2.11	0.64
1:0:1404:C:N4	1:0:1407:G:C8	2.66	0.64
1:0:639:G:H4'	1:0:661:C:O2'	1.97	0.64
1:0:521:U:C4	1:0:522:G:N3	2.65	0.64
1:0:2266:A:C2	1:0:2268:G:H1'	2.32	0.64
1:0:1220:G:H2'	1:0:1221:C:H6	1.62	0.64
1:0:2327:U:O5'	1:0:2327:U:H6	1.80	0.64
1:0:794:A:H5'	1:0:795:A:N7	2.12	0.64
1:0:309:G:OP1	3:S:93:ARG:HA	1.98	0.64
1:0:58:C:H1'	1:0:72:A:C8	2.33	0.64
1:0:815:A:C2	1:0:816:U:C2	2.86	0.64
1:0:408:U:H2'	1:0:409:G:C8	2.32	0.64
1:0:26:G:N1	1:0:27:G:N2	2.45	0.64
5:1:40:VAL:HG12	5:1:42:GLY:H	1.63	0.64
1:0:1918:G:H1'	1:0:1947:G:N2	2.12	0.64
1:0:2825:A:H2'	1:0:2826:C:C6	2.32	0.64
1:0:1325:U:H1'	1:0:1619:A:C6	2.30	0.64
1:0:48:A:H4'	1:0:49:U:O5'	1.96	0.64
1:0:813:A:O2'	1:0:814:G:H3'	1.98	0.64
1:0:83:A:H8	1:0:83:A:O5'	1.81	0.64
1:0:1558:C:H2'	1:0:1559:G:O4'	1.98	0.64
3:S:18:LYS:C	3:S:18:LYS:HE2	2.18	0.64
1:0:2279:G:H2'	1:0:2280:A:H8	1.63	0.64
1:0:1501:C:H2'	1:0:1502:G:O4'	1.97	0.64
1:0:457:C:O2'	1:0:458:G:H5'	1.96	0.64
1:0:132:U:H2'	1:0:133:C:H6	1.62	0.64
1:0:2107:G:C2'	1:0:2108:G:H5'	2.27	0.64
3:S:42:ARG:HG2	3:S:42:ARG:HH11	1.62	0.64
1:0:2508:G:OP2	1:0:2509:A:H5'	1.98	0.64
1:0:583:C:H4'	1:0:584:A:O5'	1.98	0.64
1:0:2184:C:H2'	1:0:2185:U:C6	2.33	0.64
1:0:1921:A:H2'	1:0:1922:U:C4'	2.28	0.64
1:0:14:A:OP2	1:0:14:A:H3'	1.98	0.64
1:0:230:C:C2'	1:0:231:G:H5'	2.27	0.64
1:0:2722:C:H2'	1:0:2723:C:H6	1.62	0.64
1:0:2691:C:H2'	1:0:2692:A:N7	2.11	0.64
1:0:2241:U:H2'	1:0:2242:C:H6	1.63	0.64
1:0:2043:A:H1'	1:0:2481:G:H1'	1.79	0.64

*Continued on next page...*

*Continued from previous page...*

Atom-1	Atom-2	Distance(Å)	Clash(Å)
1:0:2756:A:N6	1:0:2762:G:N3	2.46	0.64
1:0:696:U:C2	1:0:697:G:C8	2.86	0.64
1:0:173:A:N1	1:0:818:G:N2	2.47	0.63
1:0:539:A:N7	1:0:2006:G:C6	2.66	0.63
1:0:1974:U:H2'	1:0:1975:G:H5'	1.80	0.63
3:S:112:LYS:HD2	3:S:112:LYS:H	1.62	0.63
1:0:427:C:H2'	1:0:428:A:C8	2.33	0.63
1:0:317:U:C3'	1:0:318:G:H5''	2.28	0.63
1:0:1356:G:N3	1:0:1356:G:H2'	2.13	0.63
1:0:155:G:O2'	1:0:156:G:H5'	1.97	0.63
1:0:929:A:C5'	1:0:2247:A:H61	2.12	0.63
1:0:1715:A:H1'	1:0:1717:A:C5'	2.24	0.63
3:S:90:LYS:HB2	3:S:108:VAL:HG21	1.79	0.63
1:0:1083:C:N4	1:0:1103:C:H41	1.94	0.63
1:0:1495:G:H2'	1:0:1496:G:C8	2.33	0.63
1:0:450:C:H6	1:0:450:C:O5'	1.82	0.63
1:0:309:G:N2	1:0:350:U:C5	2.64	0.63
1:0:1437:A:H2'	1:0:1438:G:C8	2.33	0.63
1:0:1681:A:C6	1:0:2706:U:C5	2.85	0.63
1:0:95:G:O2'	1:0:96:C:H5'	1.99	0.63
1:0:1754:G:N2	1:0:1756:C:C5'	2.58	0.63
1:0:1197:U:H6	1:0:1197:U:O5'	1.81	0.63
1:0:635:C:C3'	1:0:636:G:H5''	2.28	0.63
1:0:2032:G:O2'	1:0:2033:C:H5'	1.98	0.63
1:0:2826:C:O2'	1:0:2827:G:H5'	1.98	0.63
1:0:1541:G:N2	1:0:1562:G:H22	1.96	0.63
1:0:1866:G:O5'	1:0:1866:G:H8	1.80	0.63
1:0:2624:G:H4'	1:0:2712:G:O2'	1.98	0.63
1:0:2194:A:H3'	1:0:2195:C:H5''	1.81	0.63
1:0:403:A:C5'	1:0:404:A:OP1	2.45	0.63
1:0:1902:A:C3'	1:0:1903:C:H5''	2.29	0.63
1:0:841:G:N2	1:0:2226:A:H4'	2.12	0.63
1:0:1534:A:H2'	1:0:1535:C:H6	1.61	0.63
1:0:438:G:O2'	1:0:439:C:H5'	1.99	0.63
1:0:566:U:O2'	1:0:567:G:H5'	1.99	0.63
1:0:1511:A:H2	1:0:1594:U:H1'	1.63	0.63
1:0:640:C:C4'	1:0:660:G:H21	2.11	0.63
3:S:57:ASN:HD22	3:S:72:ARG:NH1	1.95	0.63
1:0:624:A:H3'	1:0:625:A:H8	1.63	0.63
1:0:1260:A:N6	1:0:1262:U:O2	2.32	0.63
1:0:983:G:OP2	1:0:985:G:H5''	1.98	0.63
2:R:39:LYS:O	2:R:43:GLN:HG3	1.98	0.63

*Continued on next page...*

*Continued from previous page...*

Atom-1	Atom-2	Distance(Å)	Clash(Å)
1:0:1404:C:H5'	1:0:1405:A:OP2	1.98	0.63
1:0:2847:G:C2	1:0:2848:A:N6	2.66	0.63
1:0:2640:G:H2'	1:0:2641:A:O4'	1.98	0.63
1:0:2632:U:O5'	1:0:2632:U:H6	1.80	0.63
1:0:921:A:O2'	1:0:922:A:H5'	1.99	0.63
1:0:1438:G:H2'	1:0:1439:G:H5'	1.81	0.63
1:0:1493:A:N3	1:0:1494:G:H1'	2.14	0.63
1:0:746:G:N7	1:0:774:A:C6	2.67	0.63
1:0:641:G:H4'	1:0:651:C:O2'	1.98	0.63
2:R:51:ILE:HD11	2:R:83:ALA:HB2	1.80	0.63
1:0:490:A:N6	1:0:492:G:N3	2.47	0.62
1:0:493:A:OP2	1:0:517:A:N6	2.28	0.62
1:0:471:A:C2	1:0:481:A:C4	2.87	0.62
1:0:1570:C:H3'	1:0:1571:G:H5'	1.81	0.62
1:0:1933:G:C8	1:0:1934:U:H5	2.17	0.62
1:0:641:G:C2'	1:0:642:A:H5''	2.28	0.62
1:0:1619:A:C8	1:0:1620:C:C5	2.87	0.62
1:0:1345:G:N2	1:0:1625:A:C3'	2.62	0.62
1:0:2241:U:H2'	1:0:2242:C:C6	2.34	0.62
5:1:15:LYS:C	5:1:15:LYS:HD2	2.19	0.62
1:0:2306:A:H2'	1:0:2307:A:C8	2.34	0.62
1:0:852:U:H1'	1:0:1205:G:H1'	1.81	0.62
1:0:347:C:H2'	1:0:348:U:H6	1.64	0.62
1:0:712:A:H4'	1:0:1651:U:C4	2.35	0.62
1:0:683:A:H5''	1:0:684:C:OP1	1.99	0.62
1:0:62:U:H2'	1:0:63:A:C8	2.34	0.62
1:0:1392:U:OP1	1:0:1392:U:H6	1.82	0.62
3:S:29:HIS:HB3	3:S:32:GLN:HG3	1.82	0.62
1:0:2764:U:H2'	1:0:2765:C:C6	2.35	0.62
1:0:929:A:H5''	1:0:2247:A:H61	1.64	0.62
1:0:1173:G:H2'	1:0:1174:G:H8	1.63	0.62
1:0:2438:A:H2'	1:0:2439:U:O4'	1.99	0.62
1:0:426:C:H4'	1:0:1863:U:O2'	1.99	0.62
1:0:2061:C:H1'	1:0:2413:A:N3	2.14	0.62
1:0:614:G:O2'	1:0:615:C:H5'	2.00	0.62
1:0:192:G:H4'	1:0:193:A:O5'	1.99	0.62
3:S:85:ASP:H	3:S:86:PRO:CD	2.12	0.62
1:0:1252:C:O2'	1:0:1253:C:H5''	2.00	0.62
1:0:574:C:H4'	1:0:1266:G:N1	2.15	0.62
1:0:1825:C:C2'	1:0:1826:U:H5'	2.29	0.62
1:0:488:A:OP1	1:0:488:A:H8	1.83	0.62
1:0:64:C:O4'	2:R:68:PHE:HB3	2.00	0.62

*Continued on next page...*

*Continued from previous page...*

Atom-1	Atom-2	Distance(Å)	Clash(Å)
1:0:1288:A:H2'	1:0:1289:A:O4'	2.00	0.62
2:R:63:LYS:HB2	2:R:63:LYS:NZ	2.15	0.62
1:0:1325:U:H5''	1:0:1326:U:OP1	1.99	0.62
1:0:75:C:H2'	1:0:76:C:H5'	1.82	0.62
1:0:1442:C:H2'	1:0:1443:G:OP1	2.00	0.62
1:0:622:U:H2'	1:0:623:G:O4'	2.00	0.62
1:0:2628:C:O2'	1:0:2629:U:H5'	2.00	0.62
1:0:1039:A:N6	1:0:1136:G:H2'	2.15	0.62
1:0:1339:U:H6	1:0:1339:U:H5'	1.64	0.62
1:0:2222:U:O2'	1:0:2223:U:H5'	2.00	0.62
1:0:1851:A:N6	1:0:1867:A:H1'	2.14	0.62
1:0:400:U:H2'	1:0:400:U:O2	2.00	0.62
1:0:1286:U:H4'	1:0:1288:A:OP2	2.00	0.62
1:0:1032:A:O2'	1:0:1134:C:H5''	1.99	0.62
1:0:2674:C:H2'	1:0:2675:U:C6	2.34	0.62
1:0:441:A:C2'	1:0:442:A:H5'	2.30	0.61
1:0:2739:G:H8	1:0:2739:G:O5'	1.82	0.61
1:0:1560:A:H2'	1:0:1561:A:O4'	2.00	0.61
1:0:2473:G:H2'	1:0:2474:G:H8	1.64	0.61
5:1:24:ASN:HD22	5:1:25:ARG:NH2	1.98	0.61
1:0:5:A:O2'	1:0:6:A:H5'	1.99	0.61
1:0:678:G:H2'	1:0:679:C:H6	1.64	0.61
1:0:1692:C:O2'	1:0:1693:A:H5'	2.00	0.61
1:0:2494:C:H2'	1:0:2495:G:H8	1.64	0.61
1:0:215:G:H21	1:0:632:A:H8	1.48	0.61
2:R:94:GLN:HA	5:1:51:LYS:CD	2.30	0.61
1:0:2862:G:O2'	1:0:2863:U:H5'	2.00	0.61
1:0:538:A:O5'	1:0:538:A:H8	1.82	0.61
5:1:63:GLU:H	5:1:63:GLU:CD	2.02	0.61
1:0:994:A:N7	1:0:995:A:N3	2.48	0.61
1:0:1231:A:H2'	1:0:1232:U:H6	1.64	0.61
1:0:1493:A:C3'	1:0:1494:G:H8	2.12	0.61
5:1:69:ARG:HH22	5:1:70:LEU:HD23	1.63	0.61
1:0:1408:A:N3	1:0:1411:C:C4	2.69	0.61
1:0:2827:G:H2'	1:0:2828:C:C6	2.34	0.61
4:W:7:ARG:HD2	4:W:8:ASN:N	2.15	0.61
1:0:2579:A:C6	1:0:2580:C:N4	2.69	0.61
1:0:311:A:H2'	1:0:345:U:O2'	2.01	0.61
1:0:987:G:H2'	1:0:988:G:H8	1.65	0.61
1:0:428:A:H2'	1:0:429:C:O4'	2.00	0.61
1:0:1730:G:H2'	1:0:1731:C:H6	1.63	0.61
1:0:1382:G:C6	1:0:1383:C:C5	2.88	0.61

*Continued on next page...*

*Continued from previous page...*

Atom-1	Atom-2	Distance(Å)	Clash(Å)
1:0:2657:G:H2'	1:0:2658:A:C8	2.34	0.61
1:0:313:U:O2'	1:0:314:G:H5'	2.01	0.61
2:R:91:LEU:HD22	2:R:91:LEU:N	2.15	0.61
1:0:988:G:O2'	1:0:989:G:H5'	2.01	0.61
1:0:613:A:H2'	1:0:614:G:H8	1.65	0.61
3:S:25:LEU:CD1	3:S:25:LEU:N	2.63	0.61
1:0:2059:U:OP2	1:0:2217:G:N2	2.33	0.61
1:0:2123:G:H2'	1:0:2124:C:C6	2.34	0.61
1:0:1478:U:H2'	1:0:1479:G:C8	2.36	0.61
1:0:230:C:H2'	1:0:231:G:C5'	2.31	0.61
1:0:18:U:O2'	1:0:19:C:H5'	2.01	0.61
1:0:635:C:H2'	1:0:636:G:H5''	1.82	0.61
1:0:1698:C:O2'	1:0:1753:A:H2'	2.00	0.61
1:0:1785:A:H4'	1:0:1883:A:C6	2.36	0.61
1:0:2677:U:H2'	1:0:2678:C:C6	2.36	0.61
1:0:1817:U:O5'	1:0:1817:U:H6	1.83	0.61
1:0:141:G:H2'	1:0:142:U:O4'	2.00	0.61
5:1:70:LEU:O	5:1:74:HIS:CD2	2.54	0.61
1:0:7:G:H2'	1:0:8:A:O4'	2.01	0.61
1:0:1046:U:H3	1:0:1131:G:H1	1.48	0.61
1:0:929:A:H3'	1:0:930:A:C5'	2.29	0.61
1:0:982:C:O2'	1:0:983:G:H5'	2.01	0.61
1:0:992:A:H2	1:0:2010:G:N3	1.99	0.61
1:0:1123:G:O2'	1:0:1124:U:H5'	2.01	0.61
1:0:2262:C:H2'	1:0:2263:C:C5'	2.31	0.61
1:0:2657:G:H2'	1:0:2658:A:H8	1.66	0.61
1:0:2210:C:H2'	1:0:2211:U:H6	1.64	0.61
1:0:488:A:H2'	1:0:489:A:C8	2.35	0.61
4:W:4:SER:HB3	4:W:7:ARG:NH2	2.15	0.61
1:0:2800:C:H2'	1:0:2801:A:O4'	2.01	0.61
1:0:627:A:H2'	1:0:628:A:C8	2.36	0.61
1:0:45:C:OP2	1:0:192:G:H3'	2.01	0.61
1:0:357:A:H8	1:0:357:A:O5'	1.83	0.61
1:0:2781:G:O2'	1:0:2782:G:H5''	2.01	0.61
1:0:1006:C:C6	1:0:1006:C:C3'	2.84	0.61
2:R:22:ARG:HE	2:R:24:VAL:CG2	2.13	0.61
1:0:207:U:H2'	1:0:208:C:H6	1.63	0.61
1:0:985:G:C4	1:0:1200:G:N2	2.69	0.60
1:0:1440:G:H3'	1:0:1441:A:C5'	2.31	0.60
1:0:2827:G:H2'	1:0:2828:C:H6	1.65	0.60
1:0:847:C:H1'	1:0:2337:A:C2	2.36	0.60
1:0:1750:A:H1'	1:0:2690:A:C2	2.36	0.60

*Continued on next page...*

*Continued from previous page...*

Atom-1	Atom-2	Distance(Å)	Clash(Å)
1:0:1715:A:O2'	1:0:1716:G:H3'	2.00	0.60
1:0:2506:C:O2'	1:0:2507:U:H5'	2.02	0.60
1:0:2779:C:O5'	1:0:2779:C:H6	1.84	0.60
1:0:1238:A:O2'	1:0:1239:A:H5'	2.00	0.60
3:S:82:ALA:CB	3:S:83:LEU:HD12	2.30	0.60
1:0:1252:C:H2'	1:0:1253:C:H5''	1.84	0.60
1:0:2839:G:H2'	1:0:2840:U:C6	2.37	0.60
1:0:1861:G:O2'	1:0:1862:C:H5'	2.01	0.60
1:0:245:C:H5'	1:0:372:U:O2'	2.02	0.60
1:0:65:C:H2'	1:0:66:U:O4'	2.02	0.60
1:0:2689:C:H2'	1:0:2690:A:H8	1.67	0.60
1:0:26:G:C6	1:0:27:G:N2	2.70	0.60
1:0:1615:C:OP1	2:R:35:LYS:HB2	2.02	0.60
1:0:1785:A:H2'	1:0:1786:C:C6	2.36	0.60
1:0:2793:G:N1	1:0:2794:G:C5	2.69	0.60
1:0:2335:U:O2'	1:0:2336:G:H5'	2.01	0.60
1:0:1326:U:O4	1:0:1619:A:N6	2.35	0.60
1:0:1468:A:O5'	1:0:1468:A:H8	1.84	0.60
1:0:1442:C:C2'	1:0:1443:G:OP1	2.50	0.60
1:0:2838:U:C4	1:0:2839:G:N7	2.70	0.60
1:0:2048:C:O2'	1:0:2049:C:H5'	2.02	0.60
1:0:2198:U:H2'	1:0:2199:C:O4'	2.02	0.60
1:0:591:G:H2'	1:0:592:G:C8	2.35	0.60
1:0:100:G:N1	3:S:102:LYS:HD3	2.15	0.60
1:0:304:A:C3'	1:0:305:A:H5''	2.32	0.60
1:0:1458:A:C3'	1:0:1459:U:C5'	2.72	0.60
1:0:2507:U:C2'	1:0:2509:A:H5''	2.27	0.60
1:0:2216:G:O5'	1:0:2216:G:H8	1.84	0.60
1:0:508:G:O2'	1:0:509:U:H5'	2.01	0.60
1:0:1438:G:P	1:0:1439:G:OP2	2.60	0.60
3:S:18:LYS:HD3	3:S:18:LYS:N	2.14	0.60
1:0:2785:A:H2'	1:0:2786:G:O4'	2.01	0.60
1:0:2660:C:C2	1:0:2704:U:O4	2.55	0.60
1:0:1582:A:C2'	1:0:1583:A:OP1	2.49	0.60
1:0:55:A:O2'	1:0:56:C:H5'	2.02	0.60
1:0:813:A:N3	1:0:813:A:H2'	2.17	0.60
1:0:173:A:N6	1:0:818:G:N2	2.49	0.60
1:0:539:A:OP2	1:0:2025:A:N6	2.35	0.60
1:0:1076:U:H3'	1:0:1077:U:H5''	1.83	0.60
1:0:2086:U:H6	1:0:2086:U:O5'	1.84	0.60
1:0:354:C:H2'	1:0:355:G:O4'	2.02	0.60
1:0:957:G:O2'	1:0:958:G:H5'	2.02	0.60

*Continued on next page...*



*Continued from previous page...*

Atom-1	Atom-2	Distance(Å)	Clash(Å)
1:0:2716:G:O2'	1:0:2717:G:H5'	2.01	0.60
1:0:1312:G:H5'	1:0:1314:A:H1'	1.84	0.60
1:0:192:G:C1'	1:0:193:A:H4'	2.31	0.60
1:0:194:G:H2'	1:0:195:A:O4'	2.01	0.60
1:0:1253:C:H2'	1:0:1254:G:C5'	2.32	0.60
1:0:1437:A:C4	1:0:1438:G:N7	2.70	0.60
1:0:876:A:H2'	1:0:877:G:H8	1.67	0.60
1:0:2591:C:C5	1:0:2592:U:H5	2.19	0.60
1:0:1470:G:O2'	1:0:1471:G:H5'	2.02	0.60
2:R:69:ILE:HG22	2:R:70:GLY:H	0.46	0.60
1:0:1298:G:N1	1:0:1342:U:OP1	2.32	0.60
1:0:2569:A:H2'	1:0:2570:C:H6	1.66	0.60
1:0:585:U:H4'	1:0:2481:G:N7	2.15	0.60
1:0:2407:G:H5''	1:0:2408:G:OP1	2.02	0.60
1:0:1339:U:C6	1:0:1339:U:H5'	2.37	0.60
1:0:1019:U:H5''	1:0:1020:A:OP1	2.02	0.60
1:0:2001:G:H2'	1:0:2002:A:C8	2.36	0.60
1:0:24:G:N2	1:0:527:C:C2	2.69	0.60
1:0:1337:G:H1'	1:0:1632:A:N6	2.16	0.59
1:0:77:C:H2'	1:0:78:C:C6	2.37	0.59
1:0:2324:G:N2	1:0:2360:C:H2'	2.17	0.59
1:0:672:C:C2'	1:0:673:G:H5'	2.32	0.59
1:0:826:U:H2'	1:0:827:C:C6	2.37	0.59
1:0:1302:C:O2'	1:0:1303:U:H5'	2.02	0.59
1:0:1345:G:C5	1:0:1625:A:C6	2.90	0.59
1:0:617:U:C6	1:0:632:A:N6	2.71	0.59
3:S:25:LEU:CD1	3:S:80:LYS:HA	2.32	0.59
2:R:43:GLN:HG2	2:R:50:VAL:CG2	2.29	0.59
1:0:1922:U:O5'	1:0:1923:U:H5''	2.03	0.59
1:0:773:G:O2'	1:0:774:A:H5'	2.02	0.59
1:0:2856:U:O2'	1:0:2857:C:H5'	2.01	0.59
1:0:1604:A:H2'	1:0:1605:A:C8	2.37	0.59
1:0:1690:U:H2'	1:0:1691:G:H5'	1.82	0.59
1:0:2591:C:C4	1:0:2592:U:C5	2.90	0.59
1:0:1578:U:H2'	1:0:1579:G:C8	2.37	0.59
1:0:803:C:H5'	1:0:804:C:OP2	2.02	0.59
2:R:29:VAL:CG2	2:R:76:LYS:HB2	2.31	0.59
1:0:1748:U:N3	1:0:1753:A:H2	1.91	0.59
1:0:1588:A:C5	1:0:1589:G:N7	2.70	0.59
5:1:25:ARG:N	5:1:25:ARG:HD2	2.17	0.59
1:0:2797:G:O5'	1:0:2797:G:H8	1.85	0.59
1:0:329:C:H2'	1:0:330:C:H6	1.67	0.59

*Continued on next page...*

*Continued from previous page...*

Atom-1	Atom-2	Distance(Å)	Clash(Å)
3:S:95:ARG:HH12	3:S:106:VAL:HA	1.67	0.59
1:0:941:U:OP1	1:0:941:U:H4'	2.01	0.59
1:0:541:C:N4	1:0:572:G:H8	2.00	0.59
1:0:2829:A:C6	1:0:2839:G:C6	2.91	0.59
1:0:304:A:C2'	1:0:305:A:H5''	2.32	0.59
1:0:2240:C:C2'	1:0:2241:U:C5'	2.80	0.59
1:0:544:U:C4	1:0:545:C:N4	2.70	0.59
1:0:1391:A:H2'	1:0:1392:U:H6	1.66	0.59
1:0:2459:C:C2'	1:0:2460:G:H5'	2.31	0.59
1:0:732:G:H2'	1:0:733:G:H8	1.66	0.59
1:0:1330:G:H2'	1:0:1331:G:O4'	2.01	0.59
1:0:1941:C:O2'	1:0:1942:G:H5'	2.02	0.59
1:0:1301:U:O2'	1:0:1664:G:N2	2.35	0.59
1:0:1631:C:H3'	1:0:1632:A:C5'	2.32	0.59
1:0:1764:A:C5	1:0:1821:A:H1'	2.37	0.59
1:0:195:A:H2	1:0:212:U:H4'	1.68	0.59
1:0:520:C:O2'	1:0:1249:G:H5''	2.02	0.59
1:0:2588:U:H5'	1:0:2589:C:OP2	2.01	0.59
1:0:2487:G:O2'	1:0:2488:G:H5'	2.02	0.59
1:0:1708:C:H2'	1:0:1709:U:C6	2.37	0.59
1:0:1778:U:H5'	1:0:2568:A:O2'	2.01	0.59
1:0:2585:C:C2'	1:0:2586:G:H5'	2.31	0.59
1:0:198:A:H4'	1:0:199:A:OP2	2.02	0.59
1:0:2387:U:H2'	1:0:2388:G:C8	2.38	0.59
1:0:521:U:C5	1:0:522:G:C2	2.89	0.59
1:0:1567:A:O2'	1:0:1568:A:H5'	2.03	0.59
1:0:20:C:O2'	1:0:21:A:H5'	2.03	0.59
1:0:677:G:O2'	1:0:678:G:H5'	2.03	0.59
1:0:1544:A:O2'	1:0:1545:G:H5'	2.03	0.59
1:0:1350:G:H2'	1:0:1351:G:C8	2.37	0.59
1:0:113:C:O2'	1:0:114:C:H5'	2.02	0.59
1:0:2494:C:H2'	1:0:2495:G:C8	2.38	0.59
1:0:1697:U:H3	1:0:1754:G:H3'	1.68	0.59
1:0:1391:A:N7	1:0:1393:G:C5	2.70	0.59
1:0:1892:C:N4	1:0:1903:C:H42	2.00	0.59
1:0:1211:G:HO2'	1:0:1212:U:H5'	1.68	0.59
1:0:2151:G:H2'	1:0:2153:A:OP2	2.03	0.59
1:0:2706:U:O2	1:0:2706:U:H2'	2.01	0.59
1:0:2722:C:O2'	1:0:2723:C:H5'	2.03	0.59
1:0:2174:G:H2'	1:0:2175:A:C8	2.38	0.59
2:R:62:ARG:HH11	2:R:62:ARG:CB	1.96	0.59
1:0:2142:G:O2'	1:0:2143:G:H5'	2.03	0.59

*Continued on next page...*

*Continued from previous page...*

Atom-1	Atom-2	Distance(Å)	Clash(Å)
1:0:95:G:H4'	4:W:41:HIS:ND1	2.17	0.59
1:0:100:G:H1	3:S:102:LYS:CB	2.05	0.59
1:0:2484:G:O2'	1:0:2485:U:H5'	2.03	0.59
1:0:192:G:O4'	1:0:193:A:H4'	2.03	0.59
1:0:2642:G:H2'	1:0:2643:G:O4'	2.03	0.59
5:1:69:ARG:HH21	5:1:69:ARG:HG2	1.67	0.59
1:0:1763:G:C2'	1:0:1764:A:H5'	2.33	0.59
1:0:742:G:C4	1:0:1766:U:O2	2.56	0.59
5:1:91:VAL:HA	5:1:106:VAL:HG22	1.84	0.59
1:0:1508:G:H5'	1:0:1509:A:H5''	1.84	0.59
5:1:51:LYS:O	5:1:51:LYS:HG2	2.03	0.59
3:S:45:LYS:HG3	3:S:75:ALA:HB1	1.84	0.59
1:0:19:C:H2'	1:0:20:C:C6	2.38	0.59
1:0:2546:G:H2'	1:0:2547:C:C6	2.38	0.58
1:0:582:G:H5'	1:0:583:C:OP2	2.03	0.58
1:0:1436:G:H22	1:0:1593:C:H1'	1.68	0.58
1:0:2758:A:O2'	1:0:2759:U:P	2.61	0.58
1:0:2859:U:C4	1:0:2860:C:C2	2.91	0.58
1:0:638:A:H61	1:0:647:G:H2'	1.67	0.58
1:0:1858:C:H2'	1:0:1859:A:C8	2.38	0.58
1:0:1844:C:O2'	1:0:1845:A:H5'	2.02	0.58
1:0:1029:C:H2'	1:0:1030:U:C5'	2.20	0.58
1:0:1309:G:N2	1:0:1662:G:C4	2.71	0.58
1:0:2742:G:O2'	1:0:2743:G:H5'	2.02	0.58
1:0:13:A:O2'	1:0:14:A:N7	2.36	0.58
1:0:1385:C:C2	1:0:1386:A:C8	2.91	0.58
1:0:67:G:N2	1:0:73:A:H4'	2.19	0.58
1:0:1793:A:O2'	1:0:1794:A:H5'	2.03	0.58
1:0:742:G:O6	1:0:1765:C:N3	2.36	0.58
1:0:1014:G:N2	1:0:1015:U:C2	2.71	0.58
1:0:619:A:H2'	1:0:620:G:H8	1.64	0.58
1:0:2012:A:H2'	1:0:2014:A:OP1	2.03	0.58
1:0:322:A:O2'	1:0:343:A:O4'	2.22	0.58
1:0:2176:U:O5'	1:0:2176:U:H6	1.85	0.58
1:0:172:A:C5	1:0:175:C:H5	2.22	0.58
1:0:2107:G:H3'	1:0:2108:G:H5'	1.84	0.58
2:R:58:VAL:O	2:R:75:ARG:NH1	2.35	0.58
1:0:984:A:H2	1:0:1201:G:N2	2.00	0.58
1:0:533:C:H2'	1:0:534:U:O4'	2.03	0.58
1:0:2677:U:H2'	1:0:2678:C:H6	1.68	0.58
1:0:1007:A:C2	1:0:1008:G:C8	2.91	0.58
1:0:613:A:H61	1:0:635:C:N4	2.01	0.58

*Continued on next page...*

*Continued from previous page...*

Atom-1	Atom-2	Distance(Å)	Clash(Å)
1:0:581:A:O2'	1:0:2018:G:N2	2.36	0.58
1:0:490:A:C6	1:0:492:G:H1'	2.38	0.58
1:0:2769:C:C2'	1:0:2770:A:H5'	2.34	0.58
1:0:471:A:C2	1:0:481:A:C5	2.92	0.58
1:0:841:G:H22	1:0:2226:A:C5'	2.17	0.58
1:0:2209:G:C5	1:0:2210:C:H5	2.22	0.58
1:0:1262:U:H6	1:0:1262:U:H3'	1.69	0.58
1:0:985:G:H1'	1:0:1001:A:N6	2.18	0.58
1:0:2058:U:H3'	1:0:2217:G:C2	2.39	0.58
1:0:2427:A:OP2	1:0:2478:C:OP2	2.20	0.58
2:R:8:GLN:N	4:W:29:ARG:HH22	2.01	0.58
1:0:2043:A:H1'	1:0:2481:G:O4'	2.03	0.58
1:0:2610:G:H4'	1:0:2866:A:H5'	1.86	0.58
1:0:1174:G:C2	1:0:1175:A:C5	2.92	0.58
1:0:73:A:H3'	1:0:73:A:N3	2.19	0.58
1:0:2007:G:C2	1:0:2023:C:C2	2.92	0.58
1:0:1383:C:C2	1:0:1384:G:C8	2.91	0.58
1:0:1210:C:O2	1:0:1210:C:H2'	2.02	0.58
3:S:18:LYS:H	3:S:18:LYS:CD	2.17	0.58
1:0:221:A:H2'	1:0:222:G:C5'	2.33	0.58
1:0:1502:G:H2'	1:0:1503:G:H8	1.69	0.58
1:0:1545:G:O5'	1:0:1545:G:H8	1.87	0.58
1:0:1931:G:O2'	1:0:1932:G:H5'	2.04	0.58
1:0:2688:G:O2'	1:0:2689:C:H5'	2.04	0.58
1:0:1572:C:O5'	1:0:1572:C:H6	1.87	0.58
2:R:4:TYR:HD2	4:W:23:LYS:HB3	1.68	0.58
2:R:7:LEU:HD13	2:R:7:LEU:N	2.18	0.58
1:0:1673:C:H2'	1:0:1674:C:C6	2.34	0.58
1:0:199:A:N1	1:0:201:G:C2	2.72	0.58
1:0:2427:A:OP1	1:0:2478:C:OP1	2.22	0.58
1:0:2404:A:H4'	1:0:2405:A:O5'	2.04	0.58
1:0:1969:G:O2'	1:0:1970:G:H5'	2.04	0.58
1:0:1366:A:H2'	1:0:1367:A:C8	2.39	0.58
4:W:4:SER:HB3	4:W:7:ARG:HH21	1.69	0.58
1:0:2555:G:H5'	1:0:2557:G:N7	2.18	0.58
4:W:1:MET:HG2	4:W:2:LYS:HG3	1.81	0.58
1:0:2482:A:O2'	1:0:2484:G:OP2	2.22	0.58
1:0:356:A:H2'	1:0:357:A:C8	2.39	0.58
1:0:1081:A:H5'	1:0:1082:G:C5'	2.34	0.58
1:0:2492:G:H2'	1:0:2493:U:C6	2.39	0.58
1:0:338:G:H2'	1:0:339:U:C6	2.39	0.58
1:0:68:C:H1'	1:0:72:A:H1'	1.86	0.57

*Continued on next page...*

*Continued from previous page...*

Atom-1	Atom-2	Distance(Å)	Clash(Å)
1:0:1777:A:N6	1:0:2585:C:O4'	2.37	0.57
2:R:8:GLN:N	4:W:29:ARG:NH2	2.52	0.57
1:0:214:C:O2'	1:0:215:G:H5'	2.03	0.57
1:0:427:C:H1'	1:0:1856:U:H1'	1.86	0.57
1:0:201:G:H2'	1:0:202:A:C8	2.39	0.57
2:R:43:GLN:CG	2:R:50:VAL:HG23	2.30	0.57
1:0:2861:A:H2'	1:0:2862:G:H8	1.68	0.57
5:1:96:VAL:HG22	5:1:102:PHE:CZ	2.39	0.57
1:0:1653:C:O2	1:0:1751:A:H2	1.87	0.57
1:0:1629:G:N2	1:0:1633:C:H2'	2.20	0.57
1:0:27:G:H1'	1:0:523:A:H61	1.69	0.57
1:0:2616:U:H2'	1:0:2617:G:O4'	2.04	0.57
1:0:343:A:OP2	1:0:343:A:H8	1.87	0.57
5:1:69:ARG:NH1	5:1:70:LEU:HG	2.19	0.57
1:0:1574:A:OP1	1:0:1574:A:O4'	2.22	0.57
1:0:5:A:H2'	1:0:6:A:C8	2.39	0.57
1:0:2144:C:O2'	1:0:2156:A:H1'	2.04	0.57
1:0:1459:U:H6	1:0:1459:U:O5'	1.87	0.57
2:R:10:PRO:HD3	4:W:30:PHE:CD1	2.39	0.57
1:0:2447:G:O2'	1:0:2448:A:H5'	2.04	0.57
1:0:940:G:H2'	1:0:941:U:O4'	2.04	0.57
1:0:2053:G:C6	1:0:2054:A:C6	2.92	0.57
1:0:766:A:O2'	1:0:767:G:H5'	2.04	0.57
1:0:2197:U:H2'	1:0:2198:U:C5	2.37	0.57
1:0:1198:C:OP1	1:0:1199:U:H1'	2.04	0.57
2:R:71:GLN:HG3	2:R:72:ARG:N	2.19	0.57
1:0:1615:C:OP2	2:R:35:LYS:HE3	2.04	0.57
1:0:2177:U:H2'	1:0:2178:U:H6	1.67	0.57
1:0:200:A:H4'	1:0:200:A:OP2	2.03	0.57
3:S:95:ARG:HD2	3:S:95:ARG:N	2.20	0.57
1:0:810:U:O2'	1:0:811:G:H5'	2.05	0.57
1:0:356:A:H2'	1:0:357:A:N7	2.20	0.57
1:0:567:G:C4	1:0:568:G:C8	2.92	0.57
1:0:492:G:H2'	1:0:517:A:C6	2.39	0.57
1:0:1508:G:H5''	1:0:1509:A:H5''	1.84	0.57
1:0:1925:C:H2'	1:0:1926:U:H5	1.69	0.57
1:0:979:A:O2'	1:0:980:G:H5'	2.04	0.57
1:0:638:A:H2'	1:0:639:G:O4'	2.04	0.57
1:0:562:G:H2'	1:0:563:U:O4'	2.04	0.57
1:0:1544:A:H2'	1:0:1545:G:C8	2.39	0.57
4:W:23:LYS:HG3	4:W:24:GLU:N	2.20	0.57
1:0:428:A:O2'	1:0:429:C:H5'	2.04	0.57

*Continued on next page...*

*Continued from previous page...*

Atom-1	Atom-2	Distance(Å)	Clash(Å)
1:0:2770:A:O5'	1:0:2770:A:H8	1.88	0.57
5:1:69:ARG:HH22	5:1:70:LEU:CD2	2.18	0.57
1:0:2602:G:H2'	1:0:2603:G:H8	1.68	0.57
1:0:670:U:H2'	1:0:671:A:C8	2.40	0.57
1:0:2209:G:H2'	1:0:2210:C:H6	1.69	0.57
1:0:1429:A:H1'	1:0:1603:A:N1	2.20	0.57
1:0:1534:A:O2'	1:0:1535:C:H5'	2.04	0.57
1:0:2277:A:H2'	1:0:2278:A:O4'	2.04	0.57
1:0:1807:A:O2'	1:0:1808:C:H4'	2.05	0.57
1:0:2409:A:H2'	1:0:2410:U:C5'	2.34	0.57
1:0:2198:U:H2'	1:0:2199:C:C4'	2.35	0.57
2:R:31:PRO:O	2:R:76:LYS:NZ	2.33	0.57
1:0:401:G:C2'	1:0:403:A:N7	2.65	0.57
1:0:854:G:C2	1:0:855:G:C4	2.92	0.57
4:W:18:ILE:HG22	4:W:22:LYS:HZ3	1.69	0.57
1:0:2602:G:N3	1:0:2603:G:C8	2.73	0.57
1:0:415:A:C2'	1:0:416:U:H5'	2.34	0.57
1:0:760:U:O2	1:0:1997:A:H1'	2.04	0.57
3:S:85:ASP:OD1	3:S:90:LYS:NZ	2.38	0.57
1:0:1730:G:N1	1:0:1737:G:C6	2.72	0.57
1:0:521:U:OP2	1:0:522:G:C6	2.58	0.57
4:W:55:THR:O	4:W:59:GLU:HG3	2.04	0.57
1:0:623:G:O3'	1:0:625:A:OP2	2.23	0.57
1:0:2630:C:O2'	1:0:2631:C:H5'	2.05	0.57
1:0:665:A:H3'	1:0:666:U:H5''	1.85	0.57
1:0:677:G:C2	1:0:678:G:C8	2.93	0.57
1:0:1582:A:H2'	1:0:1583:A:OP1	2.05	0.57
1:0:2875:C:O2'	1:0:2876:C:H5'	2.04	0.57
1:0:137:A:H2'	1:0:138:G:H5'	1.85	0.57
1:0:2261:G:H4'	1:0:2262:C:OP2	2.02	0.57
1:0:1596:A:H2'	1:0:1597:A:O4'	2.05	0.57
1:0:2311:U:H5'	1:0:2315:A:H61	1.70	0.57
1:0:919:U:H2'	1:0:920:G:O5'	2.05	0.57
1:0:863:C:O2'	1:0:864:C:H5'	2.05	0.57
1:0:1457:A:C2'	1:0:1458:A:O4'	2.52	0.57
1:0:409:G:O2'	1:0:410:A:H5'	2.04	0.57
1:0:2634:G:H2'	1:0:2643:G:C6	2.39	0.57
1:0:1364:C:H2'	1:0:1365:U:C6	2.39	0.57
1:0:1445:A:C2	1:0:1446:U:C2	2.93	0.57
1:0:691:C:H2'	1:0:692:C:H6	1.68	0.57
1:0:2209:G:C5	1:0:2210:C:C5	2.93	0.57
1:0:1255:A:H2'	1:0:1256:C:H6	1.68	0.57

*Continued on next page...*

*Continued from previous page...*

Atom-1	Atom-2	Distance(Å)	Clash(Å)
1:0:33:C:N4	1:0:458:G:O2'	2.35	0.57
1:0:1034:U:H2'	1:0:1035:G:O4'	2.05	0.57
1:0:2384:G:H21	1:0:2391:A:H62	1.53	0.57
1:0:2510:A:H2'	1:0:2511:G:H5'	1.85	0.56
1:0:394:U:H2'	1:0:395:G:H8	1.69	0.56
1:0:1436:G:H2'	1:0:1437:A:O4'	2.04	0.56
1:0:1830:C:N4	1:0:1881:U:H3'	2.19	0.56
1:0:19:C:H2'	1:0:20:C:H6	1.70	0.56
1:0:2793:G:O2'	1:0:2794:G:H5'	2.05	0.56
1:0:2170:C:H2'	1:0:2171:U:O4'	2.05	0.56
1:0:2053:G:C6	1:0:2054:A:C5	2.93	0.56
1:0:932:G:H2'	1:0:933:G:H8	1.70	0.56
1:0:1514:C:C6	1:0:1514:C:OP2	2.56	0.56
1:0:1917:C:H2'	1:0:1918:G:O4'	2.05	0.56
5:1:97:GLN:OE1	5:1:100:GLN:NE2	2.38	0.56
1:0:841:G:H22	1:0:2226:A:H4'	1.70	0.56
1:0:1398:G:C5	1:0:1416:A:C6	2.93	0.56
1:0:1518:C:H2'	1:0:1519:G:H8	1.70	0.56
1:0:66:U:O2	1:0:67:G:N7	2.39	0.56
1:0:167:A:H62	1:0:184:A:H1'	1.69	0.56
1:0:616:U:H5	1:0:630:G:C6	2.23	0.56
1:0:616:U:C2'	1:0:617:U:H5''	2.27	0.56
1:0:1736:C:C2	1:0:1737:G:N7	2.74	0.56
1:0:1209:G:C2	1:0:1210:C:C6	2.92	0.56
1:0:1451:C:H2'	1:0:1452:U:C6	2.39	0.56
1:0:1567:A:O2'	1:0:1568:A:C5'	2.54	0.56
3:S:11:ASN:OD1	3:S:12:ASP:N	2.38	0.56
1:0:622:U:C2	1:0:626:A:N6	2.73	0.56
1:0:1286:U:O3'	1:0:1288:A:OP2	2.23	0.56
1:0:2793:G:C2	1:0:2794:G:C8	2.92	0.56
1:0:1577:G:O2'	1:0:1578:U:H5'	2.05	0.56
1:0:2094:C:H2'	1:0:2096:U:OP2	2.04	0.56
1:0:333:A:H1'	1:0:351:A:C4	2.41	0.56
1:0:2053:G:C2	1:0:2054:A:C4	2.93	0.56
1:0:1764:A:N7	1:0:1821:A:C1'	2.67	0.56
1:0:540:G:O3'	1:0:541:C:H4'	2.06	0.56
1:0:1253:C:H2'	1:0:1254:G:H5'	1.85	0.56
1:0:317:U:H3'	1:0:318:G:H5''	1.87	0.56
1:0:858:G:H5''	1:0:859:U:OP1	2.06	0.56
1:0:346:C:OP1	1:0:346:C:C6	2.59	0.56
1:0:691:C:O2'	1:0:692:C:H5'	2.05	0.56
1:0:534:U:H2'	1:0:535:U:C6	2.40	0.56

*Continued on next page...*

*Continued from previous page...*

Atom-1	Atom-2	Distance(Å)	Clash(Å)
1:0:1278:A:O2'	1:0:1279:G:P	2.63	0.56
1:0:2338:C:H2'	1:0:2339:A:C8	2.40	0.56
1:0:1001:A:H62	1:0:1200:G:H1'	1.70	0.56
1:0:986:A:C2	1:0:1001:A:N9	2.74	0.56
1:0:619:A:H61	1:0:629:C:N4	2.04	0.56
3:S:80:LYS:CD	3:S:80:LYS:C	2.74	0.56
1:0:441:A:H2'	1:0:442:A:C5'	2.35	0.56
1:0:1244:U:H2'	1:0:1245:G:H8	1.70	0.56
1:0:246:C:C5	1:0:373:A:H1'	2.41	0.56
1:0:16:G:O5'	1:0:16:G:C8	2.56	0.56
1:0:2171:U:H2'	1:0:2172:U:C6	2.40	0.56
1:0:941:U:O2'	1:0:942:U:H5'	2.05	0.56
1:0:1468:A:C8	1:0:1468:A:O5'	2.59	0.56
4:W:3:PRO:HB2	4:W:5:GLU:HG3	1.87	0.56
1:0:1538:A:O2'	1:0:1539:U:H5'	2.06	0.56
1:0:1714:A:H5'	1:0:1715:A:O5'	2.06	0.56
1:0:1770:U:O4	1:0:1776:A:N6	2.39	0.56
1:0:2565:C:C5	1:0:2587:G:N2	2.72	0.56
2:R:75:ARG:HG3	2:R:75:ARG:HH11	1.70	0.56
1:0:1005:U:O2	1:0:1007:A:N7	2.38	0.56
1:0:1057:A:H3'	1:0:1058:G:C5'	2.30	0.56
1:0:2299:A:H5'	1:0:2300:G:C8	2.40	0.56
1:0:2770:A:C8	1:0:2770:A:OP2	2.59	0.56
1:0:1223:G:O2'	1:0:1224:A:OP2	2.21	0.56
1:0:346:C:H6	1:0:346:C:OP1	1.89	0.56
1:0:1478:U:H2'	1:0:1479:G:H8	1.68	0.56
1:0:1105:U:O2	1:0:1107:A:C8	2.58	0.56
1:0:1823:G:C6	1:0:1824:C:N4	2.74	0.56
1:0:2372:A:H2'	1:0:2373:C:H6	1.70	0.56
1:0:1305:C:H2'	1:0:1306:U:O4'	2.04	0.56
1:0:1767:G:N2	1:0:1768:U:C1'	2.69	0.56
2:R:56:MET:CE	2:R:58:VAL:HG22	2.36	0.56
3:S:15:HIS:CE1	3:S:80:LYS:NZ	2.68	0.56
1:0:2524:G:C2'	1:0:2525:U:H5'	2.35	0.56
1:0:2011:U:H2'	1:0:2012:A:C8	2.41	0.56
1:0:537:C:O2'	1:0:2025:A:C2	2.58	0.56
1:0:2818:G:O2'	1:0:2819:G:H5'	2.04	0.56
1:0:2690:A:OP1	1:0:2692:A:P	2.64	0.56
1:0:1748:U:N3	1:0:1753:A:C2	2.61	0.56
1:0:2831:A:H2'	1:0:2832:G:O4'	2.06	0.56
1:0:1079:G:H2'	1:0:1080:A:O4'	2.06	0.56
1:0:1860:A:H2'	1:0:1861:G:O4'	2.05	0.56

*Continued on next page...*



*Continued from previous page...*

Atom-1	Atom-2	Distance(Å)	Clash(Å)
1:0:2081:U:H6	1:0:2081:U:O5'	1.89	0.56
1:0:737:C:O5'	1:0:737:C:H6	1.88	0.56
1:0:67:G:C2	1:0:73:A:H4'	2.41	0.56
1:0:80:A:H2'	1:0:81:C:O4'	2.06	0.56
1:0:1164:C:H3'	1:0:1165:G:H8	1.70	0.56
1:0:1198:C:C5'	1:0:1199:U:H4'	2.35	0.56
1:0:956:A:C5	1:0:2427:A:H2	2.23	0.56
1:0:1080:A:H4'	1:0:1107:A:O2'	2.06	0.56
1:0:622:U:H2'	1:0:626:A:H61	1.69	0.56
1:0:695:G:O2'	1:0:696:U:H5'	2.06	0.56
1:0:1134:C:O2'	1:0:1135:C:H5'	2.06	0.56
1:0:1314:A:N7	1:0:1316:G:C8	2.74	0.56
1:0:1192:A:H2'	1:0:1193:G:H8	1.70	0.56
1:0:594:G:O6	1:0:1264:C:H2'	2.05	0.56
2:R:22:ARG:HE	2:R:24:VAL:HG21	1.72	0.56
1:0:2828:C:C2	1:0:2829:A:C8	2.94	0.56
1:0:2856:U:H2'	1:0:2857:C:C6	2.36	0.56
1:0:2334:C:O5'	1:0:2334:C:C6	2.58	0.56
1:0:2209:G:C4	1:0:2210:C:C5	2.94	0.56
1:0:125:A:H5''	1:0:126:C:O4'	2.06	0.56
1:0:2377:U:H6	1:0:2377:U:O5'	1.88	0.56
1:0:1302:C:H2'	1:0:1303:U:H6	1.70	0.55
1:0:1532:A:H2'	1:0:1533:G:C8	2.40	0.55
1:0:2107:G:H1	1:0:2156:A:N6	2.04	0.55
1:0:2324:G:H4'	1:0:2326:C:H5''	1.88	0.55
1:0:1076:U:H3'	1:0:1077:U:H5'	1.87	0.55
1:0:1220:G:O2'	1:0:1221:C:H5'	2.06	0.55
1:0:1358:C:H1'	1:0:1409:U:N3	2.20	0.55
1:0:1873:A:N7	1:0:1874:G:C8	2.74	0.55
1:0:2794:G:C6	1:0:2796:A:C2	2.94	0.55
1:0:2086:U:H2'	1:0:2087:U:H6	1.70	0.55
1:0:2560:G:N1	1:0:2589:C:C4	2.73	0.55
1:0:66:U:O2	1:0:67:G:C8	2.59	0.55
1:0:765:C:H5	1:0:1772:C:C1'	2.20	0.55
1:0:1474:A:HO2'	1:0:1475:U:H5'	1.71	0.55
1:0:1013:G:H22	1:0:1165:G:H1'	1.71	0.55
1:0:490:A:N7	1:0:492:G:C4	2.74	0.55
1:0:2630:C:H2'	1:0:2631:C:C6	2.41	0.55
1:0:2279:G:H2'	1:0:2280:A:C8	2.41	0.55
1:0:300:C:H2'	1:0:301:C:O4'	2.06	0.55
1:0:1871:G:H3'	1:0:1871:G:N3	2.21	0.55
1:0:165:G:C2'	1:0:166:G:H5'	2.36	0.55

*Continued on next page...*

*Continued from previous page...*

Atom-1	Atom-2	Distance(Å)	Clash(Å)
2:R:6:ILE:C	2:R:7:LEU:HD13	2.27	0.55
1:0:1412:C:H2'	1:0:1413:U:C6	2.41	0.55
1:0:2522:G:C8	1:0:2522:G:H5'	2.40	0.55
1:0:647:G:H1'	1:0:649:G:O2'	2.06	0.55
1:0:1288:A:O2'	1:0:1289:A:H5'	2.06	0.55
1:0:878:C:N4	1:0:920:G:C8	2.75	0.55
1:0:2502:G:O6	1:0:2520:A:C2	2.59	0.55
1:0:439:C:H2'	1:0:440:U:O4'	2.06	0.55
1:0:546:A:N6	1:0:565:A:H61	2.05	0.55
1:0:1979:C:C2'	1:0:1980:A:O4'	2.54	0.55
1:0:1989:C:O2'	1:0:2798:A:N3	2.38	0.55
1:0:588:G:O2'	1:0:2002:A:OP1	2.23	0.55
3:S:37:LEU:HD12	3:S:47:VAL:HG12	1.87	0.55
1:0:2545:A:O2'	1:0:2546:G:OP2	2.24	0.55
1:0:1779:C:N4	1:0:1780:A:C6	2.74	0.55
1:0:2307:A:H2'	1:0:2308:A:C8	2.41	0.55
3:S:87:GLU:O	3:S:88:THR:HG23	2.06	0.55
1:0:2021:G:O2'	1:0:2022:C:H5'	2.07	0.55
1:0:1902:A:H3'	1:0:1903:C:H5''	1.88	0.55
1:0:1355:A:C8	1:0:1410:U:H1'	2.41	0.55
3:S:40:LEU:HD12	3:S:40:LEU:H	1.72	0.55
1:0:1454:U:H2'	1:0:1455:C:H6	1.71	0.55
4:W:1:MET:CG	4:W:2:LYS:HG2	2.22	0.55
1:0:1656:U:C2'	1:0:1657:A:H5''	2.37	0.55
1:0:199:A:C2	1:0:201:G:C4	2.95	0.55
1:0:204:A:N6	1:0:2386:G:C8	2.75	0.55
1:0:543:G:C5	1:0:570:G:N2	2.74	0.55
1:0:1698:C:O2'	1:0:1753:A:C2'	2.54	0.55
1:0:1404:C:O2	2:R:15:LYS:HG3	2.06	0.55
1:0:2829:A:N6	1:0:2839:G:O6	2.40	0.55
1:0:337:G:N2	3:S:10:HIS:CD2	2.73	0.55
1:0:974:U:HO2'	1:0:2229:G:N2	2.04	0.55
1:0:355:G:O5'	1:0:355:G:H8	1.90	0.55
1:0:309:G:OP1	3:S:95:ARG:NE	2.40	0.55
1:0:1777:A:HO2'	1:0:1778:U:P	2.30	0.55
1:0:1234:C:C6	1:0:1234:C:OP2	2.48	0.55
1:0:3:U:C2	1:0:4:C:C5	2.95	0.55
1:0:2426:G:H1'	1:0:2480:C:C5	2.42	0.55
1:0:1188:A:H62	1:0:1189:G:H21	1.54	0.55
1:0:1712:G:H3'	1:0:1712:G:N3	2.22	0.55
1:0:1794:A:H2'	1:0:1795:C:H5'	1.89	0.55
1:0:173:A:N1	1:0:818:G:C2	2.74	0.55

*Continued on next page...*

*Continued from previous page...*

Atom-1	Atom-2	Distance(Å)	Clash(Å)
1:0:1766:U:H2'	1:0:1767:G:C5'	2.36	0.55
2:R:7:LEU:HB2	4:W:29:ARG:HH22	1.69	0.55
1:0:982:C:H2'	1:0:983:G:C5'	2.37	0.55
1:0:955:G:H3'	1:0:955:G:C8	2.41	0.55
1:0:2858:A:H3'	1:0:2859:U:H5'	1.88	0.55
1:0:973:U:H2'	1:0:974:U:C6	2.40	0.55
1:0:2797:G:H2'	1:0:2798:A:H5''	1.89	0.55
1:0:98:U:H5'	1:0:99:U:H5''	1.89	0.55
1:0:2470:U:H2'	1:0:2471:U:H5'	1.89	0.55
1:0:2770:A:P	1:0:2770:A:H8	2.30	0.55
1:0:1440:G:H3'	1:0:1441:A:H5'	1.88	0.55
1:0:2025:A:N3	1:0:2025:A:H2'	2.22	0.55
1:0:2238:G:C5	1:0:2406:C:N4	2.74	0.55
1:0:1980:A:C2	1:0:1981:A:C4	2.94	0.55
1:0:2754:C:O2'	1:0:2755:A:H5'	2.07	0.55
1:0:221:A:H2'	1:0:222:G:H5'	1.88	0.55
1:0:1147:G:H2'	1:0:1148:G:C8	2.42	0.55
1:0:1347:C:O2'	1:0:1348:C:H5'	2.07	0.55
1:0:765:C:H5	1:0:1772:C:H1'	1.72	0.55
1:0:2053:G:H2'	1:0:2054:A:C8	2.42	0.55
1:0:790:A:N7	1:0:806:A:H2	2.04	0.55
1:0:2105:U:H2'	1:0:2106:G:H8	1.72	0.55
1:0:987:G:H4'	1:0:1167:A:N7	2.22	0.55
1:0:216:U:H5''	1:0:601:A:N6	2.22	0.55
1:0:2065:A:C4	1:0:2218:G:N2	2.74	0.55
1:0:136:A:H3'	1:0:137:A:C8	2.41	0.55
1:0:1541:G:H22	1:0:1562:G:N2	2.05	0.55
1:0:2785:A:H61	1:0:2865:G:H1'	1.71	0.55
1:0:1095:A:H3'	1:0:1096:A:H5''	1.88	0.55
1:0:2280:A:H2'	1:0:2281:C:H6	1.71	0.55
1:0:48:A:N1	1:0:154:U:O4	2.40	0.54
1:0:1299:A:C2'	1:0:1301:U:OP2	2.46	0.54
1:0:1793:A:N6	1:0:1809:G:H21	2.04	0.54
1:0:2548:G:H2'	1:0:2549:G:C5'	2.27	0.54
3:S:85:ASP:N	3:S:86:PRO:CD	2.70	0.54
1:0:2636:A:O2'	1:0:2637:C:H5'	2.07	0.54
1:0:1192:A:H2'	1:0:1193:G:C8	2.42	0.54
1:0:2252:A:C2'	1:0:2253:A:H5'	2.37	0.54
1:0:1528:C:H2'	1:0:1529:C:C4'	2.37	0.54
1:0:531:G:O2'	1:0:532:A:H5'	2.07	0.54
1:0:338:G:H2'	1:0:339:U:H6	1.72	0.54
1:0:54:G:C2	1:0:55:A:C8	2.95	0.54

*Continued on next page...*

*Continued from previous page...*

Atom-1	Atom-2	Distance(Å)	Clash(Å)
1:0:225:G:C5'	1:0:226:C:H5'	2.38	0.54
1:0:789:G:H4'	1:0:790:A:O5'	2.07	0.54
1:0:2200:G:C5	1:0:2201:G:N7	2.75	0.54
1:0:1717:A:H2'	1:0:1718:A:H5'	1.88	0.54
1:0:616:U:O4	1:0:617:U:H5	1.89	0.54
1:0:2785:A:N6	1:0:2865:G:H1'	2.22	0.54
1:0:2712:G:H3'	1:0:2713:A:H5'	1.90	0.54
1:0:2446:C:O2'	1:0:2447:G:H5'	2.07	0.54
1:0:333:A:O4'	1:0:351:A:H1'	2.07	0.54
1:0:1116:U:H2'	1:0:1117:G:C8	2.42	0.54
1:0:722:C:H2'	1:0:723:C:H6	1.72	0.54
1:0:2415:G:N2	1:0:2577:A:C2	2.72	0.54
1:0:1484:G:O6	1:0:1538:A:N1	2.39	0.54
1:0:1572:C:C3'	1:0:1573:G:H5''	2.37	0.54
1:0:2502:G:O2'	1:0:2503:G:H5'	2.07	0.54
1:0:986:A:C2	1:0:1001:A:C4	2.95	0.54
1:0:851:C:O2'	1:0:852:U:H5'	2.06	0.54
1:0:635:C:C2'	1:0:636:G:H5''	2.37	0.54
1:0:2633:A:H1'	1:0:2635:U:C5	2.43	0.54
1:0:2787:A:H2	1:0:2864:C:C2	2.25	0.54
1:0:1978:U:H3'	1:0:1979:C:H5''	1.88	0.54
1:0:417:C:O5'	1:0:417:C:H6	1.89	0.54
1:0:1325:U:C1'	1:0:1619:A:N1	2.46	0.54
1:0:1301:U:C2'	1:0:1302:C:OP1	2.55	0.54
1:0:166:G:H1'	1:0:184:A:N6	2.21	0.54
1:0:2698:G:H2'	1:0:2699:G:H8	1.72	0.54
1:0:82:G:N1	1:0:100:G:H2'	2.22	0.54
2:R:32:LYS:CA	2:R:76:LYS:CE	2.84	0.54
4:W:29:ARG:NH1	4:W:29:ARG:CB	2.68	0.54
1:0:1887:G:N2	1:0:1911:A:H2	2.05	0.54
1:0:2823:G:O2'	1:0:2824:C:P	2.65	0.54
1:0:1184:G:C2'	1:0:1185:C:H5''	2.38	0.54
1:0:188:G:H2'	1:0:189:A:C8	2.43	0.54
1:0:820:U:O2'	1:0:821:A:H5'	2.07	0.54
1:0:2195:C:C4	1:0:2196:U:C4	2.96	0.54
5:1:34:LEU:O	5:1:38:VAL:HG23	2.07	0.54
1:0:984:A:H1'	1:0:1202:U:C5	2.43	0.54
1:0:317:U:H2'	1:0:318:G:H5''	1.90	0.54
1:0:1441:A:O2'	1:0:1442:C:H5''	2.06	0.54
1:0:2326:C:H2'	1:0:2327:U:C6	2.42	0.54
5:1:50:ARG:CG	5:1:51:LYS:N	2.62	0.54
1:0:749:C:H2'	1:0:750:C:H6	1.73	0.54

*Continued on next page...*

*Continued from previous page...*

Atom-1	Atom-2	Distance(Å)	Clash(Å)
1:0:2126:U:H3'	1:0:2127:U:C5'	2.37	0.54
1:0:1557:G:H2'	1:0:1558:C:O4'	2.08	0.54
1:0:2492:G:C6	1:0:2493:U:C4	2.96	0.54
1:0:134:G:H2'	1:0:135:U:H5'	1.89	0.54
1:0:1460:G:C2	1:0:1461:C:C2	2.95	0.54
1:0:2232:G:H2'	1:0:2233:C:H6	1.73	0.54
1:0:2005:U:H2'	1:0:2595:C:O2'	2.08	0.54
1:0:2477:C:O2	1:0:2478:C:C5	2.61	0.54
1:0:1557:G:C2'	1:0:1558:C:H5'	2.37	0.54
1:0:1332:G:N1	1:0:1333:G:C2	2.74	0.54
1:0:2860:C:H2'	1:0:2861:A:H5'	1.89	0.54
1:0:2182:A:H2'	1:0:2183:C:O4'	2.07	0.54
1:0:793:G:C4	1:0:795:A:C2	2.95	0.54
1:0:623:G:H4'	1:0:625:A:H62	1.72	0.54
1:0:2232:G:H2'	1:0:2233:C:C6	2.43	0.54
1:0:2513:A:C2	1:0:2514:G:H1'	2.43	0.54
1:0:2376:G:C2	1:0:2399:C:C2	2.95	0.54
1:0:67:G:H3'	1:0:68:C:H6	1.72	0.54
1:0:175:C:N4	1:0:225:G:H1	2.06	0.54
1:0:2569:A:O2'	1:0:2570:C:H5'	2.08	0.54
1:0:2782:G:H5'	1:0:2782:G:N3	2.22	0.54
4:W:52:GLN:O	4:W:53:LEU:HD23	2.08	0.54
1:0:1726:C:H2'	1:0:1727:C:H6	1.72	0.54
1:0:2838:U:O2'	1:0:2839:G:H5'	2.08	0.54
1:0:1545:G:O2'	1:0:1546:C:H5'	2.07	0.54
1:0:2080:U:H2'	1:0:2081:U:C6	2.43	0.54
1:0:2391:A:H8	1:0:2391:A:O5'	1.90	0.54
1:0:2355:A:H2'	1:0:2356:A:O4'	2.07	0.54
1:0:1242:A:H2'	1:0:1243:G:C8	2.43	0.54
1:0:525:A:O2'	1:0:526:C:H5'	2.08	0.54
1:0:167:A:C2	1:0:168:A:C4	2.96	0.54
1:0:100:G:N1	3:S:102:LYS:HB3	2.03	0.54
1:0:199:A:N1	1:0:201:G:C4	2.75	0.54
1:0:1443:G:H2'	1:0:1444:C:H6	1.73	0.54
1:0:1452:U:C2	1:0:1571:G:N2	2.76	0.54
1:0:1685:A:O2'	1:0:1686:A:OP2	2.24	0.54
1:0:1974:U:O2'	1:0:1975:G:H5''	2.08	0.54
1:0:2396:C:O2'	1:0:2397:A:H5'	2.08	0.54
1:0:2713:A:O2'	1:0:2714:A:H5'	2.08	0.54
1:0:2799:C:H2'	1:0:2800:C:O4'	2.08	0.54
1:0:11:G:H8	1:0:11:G:O5'	1.91	0.54
1:0:1660:G:N2	1:0:1661:C:H1'	2.23	0.54

*Continued on next page...*

*Continued from previous page...*

Atom-1	Atom-2	Distance(Å)	Clash(Å)
1:0:1392:U:OP1	1:0:1392:U:C6	2.61	0.54
1:0:867:G:C2	1:0:936:A:C2	2.96	0.54
1:0:2204:A:O2'	1:0:2205:C:P	2.65	0.54
1:0:674:U:H2'	1:0:675:C:O4'	2.08	0.54
1:0:472:C:H6	1:0:472:C:O5'	1.91	0.54
1:0:1706:A:C4	1:0:1717:A:N1	2.76	0.54
1:0:1779:C:H6	1:0:1779:C:O5'	1.91	0.54
1:0:742:G:H3'	1:0:742:G:N3	2.23	0.54
1:0:1202:U:O2'	1:0:1203:A:H5'	2.08	0.54
1:0:1661:C:O2	1:0:1661:C:H2'	2.08	0.54
1:0:191:G:O2'	1:0:192:G:H5'	2.06	0.54
1:0:541:C:N4	1:0:572:G:C8	2.76	0.54
1:0:1141:U:O2'	1:0:1142:G:H5'	2.08	0.54
1:0:1040:A:H2'	1:0:1041:G:O4'	2.08	0.54
1:0:805:G:N7	1:0:2419:C:H1'	2.24	0.53
1:0:1717:A:H2'	1:0:1718:A:C5'	2.38	0.53
1:0:634:G:H8	1:0:634:G:O5'	1.91	0.53
1:0:442:A:H2'	1:0:443:A:C8	2.43	0.53
1:0:1448:A:C6	1:0:1449:C:N4	2.76	0.53
1:0:1449:C:O2'	1:0:1450:G:H5'	2.08	0.53
1:0:1958:G:H2'	1:0:1959:U:C6	2.43	0.53
1:0:1869:A:O2'	1:0:1870:U:H5'	2.08	0.53
1:0:1549:C:H2'	1:0:1550:C:C6	2.43	0.53
1:0:2670:C:C2	1:0:2671:C:C5	2.96	0.53
1:0:788:G:O2'	1:0:789:G:OP2	2.23	0.53
1:0:192:G:H4'	1:0:193:A:H4'	1.89	0.53
1:0:1246:G:N3	1:0:1247:U:C6	2.76	0.53
4:W:37:LEU:HD23	4:W:38:ALA:N	2.22	0.53
1:0:1453:A:C4	1:0:1569:A:N6	2.76	0.53
1:0:2860:C:C2'	1:0:2861:A:H5'	2.37	0.53
1:0:347:C:H2'	1:0:348:U:C6	2.44	0.53
1:0:15:G:C6	1:0:16:G:C6	2.96	0.53
1:0:1369:G:C6	1:0:1370:U:N3	2.76	0.53
1:0:775:U:H5'	1:0:776:G:C8	2.42	0.53
1:0:2431:C:O2'	1:0:2432:A:H5'	2.07	0.53
1:0:232:A:C2	1:0:233:A:C4	2.96	0.53
1:0:1215:A:H2'	1:0:1216:G:H8	1.73	0.53
1:0:493:A:H4'	3:S:56:LYS:HE3	1.88	0.53
1:0:1255:A:H2'	1:0:1256:C:C6	2.43	0.53
1:0:1260:A:HO2'	1:0:1261:G:H8	1.53	0.53
1:0:2174:G:H2'	1:0:2175:A:H8	1.72	0.53
1:0:1766:U:O5'	1:0:1766:U:H6	1.91	0.53

*Continued on next page...*

*Continued from previous page...*

Atom-1	Atom-2	Distance(Å)	Clash(Å)
1:0:1962:C:C2'	1:0:1963:G:H5'	2.39	0.53
1:0:1758:C:C4	1:0:1759:A:N7	2.77	0.53
1:0:2619:G:C6	1:0:2755:A:C2	2.96	0.53
1:0:349:G:OP1	3:S:13:LYS:NZ	2.37	0.53
1:0:387:A:H2'	1:0:387:A:N3	2.24	0.53
1:0:1842:G:H5'	1:0:1842:G:H8	1.73	0.53
1:0:476:G:H2'	1:0:477:A:C8	2.42	0.53
1:0:942:U:H2'	1:0:943:U:C4'	2.39	0.53
1:0:1301:U:C4	1:0:1340:C:H1'	2.43	0.53
1:0:1636:G:O2'	1:0:1637:U:H5'	2.08	0.53
1:0:1002:C:OP2	1:0:1200:G:OP2	2.26	0.53
1:0:441:A:H2'	1:0:442:A:H5'	1.91	0.53
1:0:2014:A:C6	1:0:2477:C:H1'	2.43	0.53
1:0:574:C:C4'	1:0:1266:G:N1	2.72	0.53
1:0:2828:C:H2'	1:0:2829:A:C8	2.40	0.53
1:0:641:G:C3'	1:0:642:A:H5''	2.38	0.53
1:0:678:G:H2'	1:0:679:C:C6	2.43	0.53
1:0:2086:U:H2'	1:0:2087:U:C6	2.44	0.53
1:0:2170:C:H2'	1:0:2171:U:C4'	2.39	0.53
1:0:2084:G:H2'	1:0:2085:G:C8	2.43	0.53
1:0:1086:C:N4	1:0:1087:C:N3	2.57	0.53
1:0:2670:C:N3	1:0:2671:C:C5	2.77	0.53
1:0:2196:U:H2'	1:0:2197:U:O4'	2.09	0.53
1:0:798:G:H2'	1:0:799:C:H5'	1.89	0.53
1:0:1514:C:H5'	1:0:1593:C:C5'	2.38	0.53
1:0:640:C:H4'	1:0:660:G:N2	2.24	0.53
1:0:362:C:H2'	1:0:363:G:C4'	2.36	0.53
1:0:2252:A:O2'	1:0:2253:A:H5'	2.08	0.53
1:0:2754:C:C2'	1:0:2755:A:H5'	2.39	0.53
1:0:839:U:N3	1:0:841:G:H1'	2.24	0.53
1:0:623:G:C1'	1:0:626:A:H62	2.21	0.53
1:0:2796:A:H2'	1:0:2797:G:C8	2.44	0.53
1:0:57:G:N2	1:0:72:A:C8	2.76	0.53
1:0:1300:A:C2	1:0:1666:G:H4'	2.44	0.53
1:0:2519:C:H2'	1:0:2520:A:C5'	2.33	0.53
1:0:2548:G:N1	1:0:2549:G:N7	2.57	0.53
1:0:583:C:O2'	1:0:584:A:OP2	2.21	0.53
1:0:62:U:H3'	1:0:63:A:C8	2.44	0.53
1:0:1407:G:H2'	1:0:1408:A:C8	2.43	0.53
1:0:2491:C:C3'	1:0:2492:G:H5''	2.36	0.53
1:0:1218:C:O2'	1:0:1219:C:H5'	2.08	0.53
1:0:1064:C:H6	1:0:1064:C:O5'	1.92	0.53

*Continued on next page...*

*Continued from previous page...*

Atom-1	Atom-2	Distance(Å)	Clash(Å)
1:0:1296:G:H2'	1:0:1298:G:OP2	2.09	0.53
1:0:2689:C:O2'	1:0:2690:A:H5'	2.09	0.53
1:0:2198:U:C3'	1:0:2199:C:C5'	2.82	0.53
1:0:1140:A:H2	1:0:2548:G:N3	2.07	0.53
1:0:1459:U:C6	1:0:1459:U:O5'	2.62	0.53
1:0:1446:U:H2'	1:0:1447:U:H6	1.74	0.53
1:0:2362:G:H2'	1:0:2363:G:O4'	2.08	0.53
1:0:1404:C:C4	1:0:1407:G:N7	2.76	0.53
1:0:1725:C:C2	1:0:1726:C:C5	2.97	0.53
5:1:15:LYS:HD2	5:1:16:VAL:N	2.24	0.53
1:0:827:C:O2'	1:0:828:C:H5'	2.08	0.53
1:0:2335:U:H6	1:0:2335:U:O5'	1.90	0.53
1:0:1054:C:H2'	1:0:1055:A:C4'	2.39	0.53
1:0:1054:C:H2'	1:0:1055:A:H4'	1.91	0.53
1:0:797:A:N6	1:0:805:G:H1'	2.24	0.53
4:W:28:LEU:HA	4:W:31:GLN:OE1	2.09	0.53
1:0:1777:A:O2'	1:0:1778:U:OP1	2.27	0.53
2:R:30:SER:O	2:R:76:LYS:HG3	2.08	0.53
1:0:1166:A:C3'	1:0:1167:A:H5''	2.39	0.53
1:0:603:C:C2	1:0:604:U:C5	2.97	0.53
1:0:753:U:C2'	1:0:754:G:O5'	2.57	0.53
1:0:946:U:C2	1:0:947:C:C5	2.97	0.53
1:0:1724:C:C4	1:0:1747:G:C6	2.97	0.53
1:0:1974:U:H2'	1:0:1975:G:C5'	2.39	0.53
1:0:1873:A:H2	1:0:2213:G:N3	2.06	0.53
1:0:705:C:H2'	1:0:706:A:C8	2.43	0.53
1:0:19:C:C2	1:0:20:C:C5	2.97	0.53
1:0:922:A:C2	1:0:923:A:C2	2.97	0.53
1:0:1987:G:C5	1:0:1988:A:C8	2.97	0.53
1:0:1653:C:H2'	1:0:1654:A:C8	2.44	0.53
2:R:32:LYS:HA	2:R:76:LYS:CE	2.39	0.53
1:0:2031:A:C2	1:0:2032:G:C4	2.97	0.53
1:0:407:A:H2'	1:0:408:U:C6	2.44	0.53
1:0:2324:G:O2'	1:0:2325:A:H5''	2.09	0.53
1:0:1358:C:C2'	1:0:1359:G:H5''	2.39	0.53
1:0:2204:A:O2'	1:0:2205:C:OP2	2.25	0.53
1:0:2111:C:O2'	1:0:2112:C:H5'	2.08	0.53
1:0:2235:G:O2'	1:0:2236:U:H5'	2.09	0.53
1:0:131:C:O2'	1:0:132:U:H5'	2.08	0.52
1:0:2420:C:H2'	1:0:2421:C:H6	1.74	0.52
1:0:1960:A:C2	1:0:1961:A:C4	2.98	0.52
1:0:2217:G:H5''	1:0:2218:G:OP1	2.08	0.52

*Continued on next page...*



*Continued from previous page...*

Atom-1	Atom-2	Distance(Å)	Clash(Å)
1:0:541:C:H41	1:0:572:G:H8	1.55	0.52
1:0:718:A:C2	1:0:740:A:H1'	2.45	0.52
1:0:2074:U:C5	1:0:2075:U:C5	2.97	0.52
1:0:770:U:O2'	1:0:771:C:H5'	2.08	0.52
1:0:2006:G:H2'	1:0:2007:G:O5'	2.09	0.52
1:0:2026:C:OP2	1:0:2759:U:O4	2.27	0.52
1:0:2026:C:OP2	1:0:2759:U:C4	2.62	0.52
1:0:1892:C:H6	1:0:1892:C:O5'	1.91	0.52
1:0:1903:C:H2'	1:0:1904:G:C8	2.43	0.52
1:0:1542:G:C6	1:0:1559:G:H2'	2.43	0.52
1:0:1333:G:H22	1:0:1344:C:N4	2.07	0.52
1:0:792:U:C2'	1:0:793:G:C5'	2.87	0.52
1:0:1518:C:H2'	1:0:1519:G:C8	2.43	0.52
1:0:1999:U:H2'	1:0:2000:U:O4'	2.09	0.52
1:0:1633:C:H5''	1:0:1634:A:OP2	2.09	0.52
1:0:690:A:C6	1:0:815:A:C6	2.97	0.52
1:0:590:C:H2'	1:0:591:G:H8	1.75	0.52
5:1:30:VAL:HG13	5:1:34:LEU:HD21	1.92	0.52
1:0:1246:G:C2	1:0:1247:U:C6	2.97	0.52
1:0:708:G:OP1	1:0:1393:G:O2'	2.27	0.52
1:0:1887:G:N2	1:0:1911:A:C2	2.76	0.52
1:0:1834:G:N2	1:0:1884:A:C4	2.77	0.52
1:0:1434:U:O2'	1:0:1435:G:H5'	2.09	0.52
2:R:2:SER:N	2:R:5:ASP:OD2	2.42	0.52
1:0:2487:G:C4	1:0:2488:G:C8	2.97	0.52
1:0:1305:C:H2'	1:0:1306:U:C6	2.45	0.52
1:0:2822:U:H6	1:0:2822:U:O5'	1.92	0.52
1:0:2845:C:O2'	1:0:2846:G:H5'	2.10	0.52
1:0:1325:U:H4'	1:0:1326:U:C5	2.44	0.52
1:0:2494:C:N3	1:0:2549:G:C6	2.77	0.52
1:0:613:A:H2'	1:0:614:G:C8	2.44	0.52
1:0:1287:A:N1	1:0:1662:G:H5'	2.24	0.52
1:0:211:U:O2	1:0:211:U:C2'	2.53	0.52
1:0:2387:U:H2'	1:0:2388:G:H8	1.72	0.52
1:0:2010:G:C5	1:0:2011:U:C4	2.98	0.52
1:0:1986:G:C6	1:0:1987:G:C5	2.98	0.52
1:0:218:A:O2'	1:0:219:G:H4'	2.08	0.52
1:0:1090:C:H2'	1:0:1091:C:C6	2.44	0.52
1:0:141:G:H2'	1:0:142:U:H6	1.75	0.52
1:0:883:A:C6	1:0:920:G:C6	2.97	0.52
1:0:765:C:C5	1:0:1772:C:H1'	2.44	0.52
1:0:1696:C:O2	1:0:1973:C:H1'	2.09	0.52

*Continued on next page...*

*Continued from previous page...*

Atom-1	Atom-2	Distance(Å)	Clash(Å)
1:0:1767:G:N2	1:0:1768:U:H1'	2.25	0.52
1:0:2866:A:H2'	1:0:2867:G:C8	2.45	0.52
3:S:70:GLU:OE1	3:S:72:ARG:HD2	2.09	0.52
4:W:17:GLU:CB	4:W:53:LEU:HD11	2.38	0.52
1:0:2528:G:H2'	1:0:2529:G:C8	2.43	0.52
1:0:1228:G:C6	1:0:1229:C:N3	2.77	0.52
1:0:1859:A:H2'	1:0:1860:A:C8	2.44	0.52
1:0:1127:C:H2'	1:0:1128:G:H8	1.74	0.52
1:0:1301:U:C5	1:0:1340:C:O2	2.63	0.52
1:0:2672:U:O2'	1:0:2673:G:H5'	2.10	0.52
1:0:872:G:H2'	1:0:928:G:O6	2.10	0.52
1:0:2549:G:H5'	1:0:2549:G:C8	2.44	0.52
2:R:8:GLN:H	4:W:29:ARG:HH22	1.55	0.52
1:0:201:G:C2	1:0:202:A:C4	2.98	0.52
1:0:194:G:O6	1:0:444:U:O2	2.27	0.52
1:0:1404:C:N4	1:0:1407:G:N7	2.57	0.52
1:0:2836:U:H3'	1:0:2836:U:C6	2.44	0.52
1:0:2863:U:C2	1:0:2864:C:C6	2.98	0.52
1:0:664:C:H2'	1:0:665:A:N7	2.25	0.52
3:S:92:THR:CG2	3:S:106:VAL:HB	2.32	0.52
1:0:109:A:H2'	1:0:110:U:H5''	1.92	0.52
1:0:67:G:C3'	1:0:68:C:H6	2.23	0.52
1:0:165:G:H2'	1:0:166:G:C5'	2.38	0.52
1:0:2197:U:O2'	1:0:2198:U:H5'	2.08	0.52
1:0:1531:C:H2'	1:0:1532:A:H5'	1.92	0.52
1:0:930:A:H5'	1:0:931:G:N7	2.24	0.52
1:0:582:G:H2'	1:0:583:C:C3'	2.38	0.52
1:0:2352:A:H2'	1:0:2353:G:C8	2.45	0.52
1:0:1211:G:C2'	1:0:1212:U:H5'	2.39	0.52
1:0:536:A:N6	1:0:2605:C:H4'	2.25	0.52
1:0:1790:G:N2	1:0:1811:A:OP2	2.42	0.52
1:0:1693:A:N6	1:0:1694:A:N1	2.58	0.52
1:0:2555:G:H2'	1:0:2555:G:N3	2.23	0.52
1:0:312:G:C4	1:0:328:A:C2	2.97	0.52
1:0:1349:A:O2'	1:0:1350:G:H5'	2.09	0.52
1:0:2420:C:O2'	1:0:2421:C:H5'	2.09	0.52
1:0:2443:C:C2	1:0:2466:G:N2	2.77	0.52
1:0:635:C:H3'	1:0:636:G:H5''	1.90	0.52
1:0:1440:G:O5'	1:0:1440:G:H8	1.93	0.52
1:0:875:G:C2'	1:0:876:A:H5'	2.40	0.52
1:0:707:U:O5'	1:0:707:U:H6	1.92	0.52
1:0:828:C:H2'	1:0:829:C:H6	1.74	0.52

*Continued on next page...*

*Continued from previous page...*

Atom-1	Atom-2	Distance(Å)	Clash(Å)
1:0:1385:C:H2'	1:0:1386:A:O4'	2.10	0.52
1:0:37:C:H2'	1:0:38:G:C8	2.45	0.52
1:0:1766:U:H3'	1:0:1766:U:C6	2.45	0.52
1:0:799:C:C2'	1:0:800:U:H5'	2.39	0.52
1:0:242:A:N7	1:0:442:A:N1	2.57	0.52
1:0:1543:G:N2	1:0:1560:A:C2	2.78	0.52
1:0:839:U:OP1	1:0:2408:G:OP2	2.28	0.52
1:0:1854:G:C2	1:0:1855:G:C8	2.98	0.52
1:0:1994:U:H2'	1:0:1995:G:H5'	1.91	0.52
5:1:57:VAL:HB	5:1:61:TYR:HB2	1.91	0.52
1:0:1837:G:O2'	1:0:1838:G:H5'	2.09	0.52
1:0:168:A:C4	1:0:169:C:C5	2.98	0.52
1:0:2196:U:C4	1:0:2197:U:C4	2.98	0.52
1:0:1011:A:N6	1:0:1012:A:N6	2.57	0.52
1:0:986:A:H2	1:0:1001:A:N9	2.08	0.52
1:0:987:G:O6	1:0:999:A:C2	2.63	0.52
1:0:585:U:O2'	1:0:2481:G:C6	2.63	0.52
1:0:2042:A:C5	1:0:2482:A:C2	2.97	0.52
1:0:405:C:C2	1:0:406:G:C8	2.98	0.52
1:0:408:U:H2'	1:0:409:G:N7	2.25	0.52
1:0:565:A:H2'	1:0:566:U:C6	2.45	0.52
1:0:1373:G:C5	1:0:1374:G:C8	2.97	0.52
2:R:81:ARG:HH11	2:R:81:ARG:HG3	1.73	0.52
1:0:1141:U:C5	1:0:2009:U:OP2	2.63	0.52
1:0:2261:G:C6	1:0:2404:A:C2	2.98	0.52
1:0:1982:C:H4'	1:0:2703:C:O2	2.09	0.52
1:0:2701:A:H2'	1:0:2702:G:O4'	2.10	0.52
1:0:1215:A:H2'	1:0:1216:G:C8	2.45	0.52
1:0:2288:A:C8	1:0:2289:A:N7	2.78	0.52
1:0:43:A:C2	1:0:44:G:C2	2.97	0.52
1:0:2548:G:C3'	1:0:2549:G:H5''	2.40	0.52
1:0:1458:A:H3'	1:0:1459:U:H5''	1.88	0.52
1:0:199:A:N6	1:0:201:G:C6	2.78	0.52
1:0:2076:G:C6	1:0:2204:A:N7	2.78	0.52
1:0:1997:A:H2'	1:0:1998:A:C8	2.45	0.52
1:0:1356:G:H5'	1:0:1614:C:OP2	2.10	0.52
1:0:351:A:C6	1:0:352:G:C4	2.98	0.52
1:0:185:C:H2'	1:0:186:C:H6	1.75	0.52
1:0:2040:A:H2'	1:0:2041:A:C8	2.45	0.52
1:0:863:C:H42	1:0:939:C:H42	1.57	0.51
1:0:1636:G:H2'	1:0:1637:U:C6	2.44	0.51
1:0:1746:A:C2	1:0:2696:A:H1'	2.45	0.51

*Continued on next page...*

*Continued from previous page...*

Atom-1	Atom-2	Distance(Å)	Clash(Å)
1:0:2497:A:OP2	1:0:2498:U:C5	2.64	0.51
1:0:2546:G:H2'	1:0:2547:C:H6	1.74	0.51
1:0:1709:U:H6	1:0:1709:U:O5'	1.94	0.51
2:R:28:TRP:CZ3	2:R:75:ARG:HB2	2.46	0.51
1:0:1856:U:OP1	1:0:2389:G:O2'	2.26	0.51
1:0:211:U:O2	1:0:212:U:O4'	2.28	0.51
1:0:1372:A:H2'	1:0:1373:G:O4'	2.10	0.51
1:0:137:A:C2'	1:0:138:G:H5'	2.40	0.51
1:0:2011:U:O2'	1:0:2012:A:H5'	2.10	0.51
1:0:1892:C:H42	1:0:1903:C:H42	1.58	0.51
2:R:11:VAL:HG23	2:R:26:SER:O	2.10	0.51
1:0:525:A:C8	1:0:526:C:C6	2.98	0.51
1:0:2084:G:H2'	1:0:2085:G:H8	1.75	0.51
1:0:2670:C:O2	1:0:2671:C:C6	2.63	0.51
1:0:2050:G:H5''	1:0:2051:U:OP2	2.11	0.51
1:0:2052:G:C2	1:0:2053:G:C8	2.99	0.51
1:0:212:U:O2	1:0:443:A:C2	2.63	0.51
1:0:1735:G:O2'	1:0:1736:C:H5'	2.10	0.51
1:0:1250:A:O2'	1:0:1251:G:O4'	2.28	0.51
1:0:26:G:H1'	1:0:524:A:N6	2.24	0.51
1:0:317:U:C2'	1:0:318:G:H5''	2.41	0.51
1:0:1142:G:H2'	1:0:1143:A:H8	1.75	0.51
3:S:45:LYS:HG2	3:S:75:ALA:CB	2.40	0.51
1:0:230:C:O2'	1:0:231:G:H5'	2.10	0.51
1:0:2264:C:O4'	1:0:2267:A:N6	2.43	0.51
1:0:940:G:N7	1:0:941:U:C6	2.78	0.51
1:0:1337:G:H1'	1:0:1632:A:H61	1.75	0.51
1:0:765:C:O2'	1:0:766:A:P	2.68	0.51
1:0:2141:A:H2'	1:0:2142:G:H4'	1.92	0.51
1:0:584:A:H2'	1:0:585:U:H6	1.75	0.51
1:0:1210:C:N3	1:0:1211:G:C5	2.78	0.51
1:0:847:C:H1'	1:0:2337:A:N3	2.25	0.51
1:0:2048:C:H1'	1:0:2428:U:O2	2.09	0.51
1:0:720:A:H2'	1:0:721:C:H6	1.76	0.51
1:0:700:C:O2'	1:0:701:U:H5'	2.09	0.51
1:0:982:C:OP2	1:0:985:G:N1	2.44	0.51
1:0:2016:A:H2'	1:0:2018:G:OP2	2.10	0.51
1:0:659:G:C6	1:0:660:G:C6	2.98	0.51
1:0:824:U:H1'	1:0:1264:C:C6	2.45	0.51
1:0:823:U:OP1	1:0:1266:G:N7	2.44	0.51
1:0:1404:C:C4	1:0:1406:A:C8	2.98	0.51
1:0:1850:G:O2'	1:0:1851:A:H5'	2.10	0.51

*Continued on next page...*

*Continued from previous page...*

Atom-1	Atom-2	Distance(Å)	Clash(Å)
1:0:2459:C:H2'	1:0:2460:G:C5'	2.40	0.51
1:0:1693:A:C2'	1:0:1694:A:H5'	2.40	0.51
1:0:2105:U:H2'	1:0:2106:G:C8	2.45	0.51
1:0:1708:C:N3	1:0:1714:A:C2	2.78	0.51
1:0:2310:G:N2	1:0:2364:C:C4	2.79	0.51
1:0:136:A:H3'	1:0:137:A:H8	1.74	0.51
1:0:2780:A:H2'	1:0:2781:G:H8	1.75	0.51
1:0:1427:G:H2'	1:0:1428:G:O4'	2.11	0.51
1:0:2487:G:H2'	1:0:2488:G:H8	1.75	0.51
1:0:2383:C:H2'	1:0:2384:G:O4'	2.10	0.51
1:0:2818:G:C2'	1:0:2819:G:H5'	2.41	0.51
1:0:55:A:N6	1:0:69:G:H1	2.09	0.51
1:0:68:C:C1'	1:0:72:A:H1'	2.40	0.51
1:0:171:G:C2	1:0:179:U:C2	2.99	0.51
1:0:1393:G:C2	1:0:1394:G:C8	2.98	0.51
1:0:1514:C:O4'	1:0:1593:C:C4'	2.59	0.51
1:0:2811:G:C6	1:0:2812:A:N6	2.79	0.51
1:0:2011:U:H2'	1:0:2012:A:H8	1.75	0.51
1:0:2833:C:H2'	1:0:2834:A:O4'	2.11	0.51
1:0:624:A:H2'	1:0:625:A:H5'	1.91	0.51
1:0:414:A:H2'	1:0:415:A:H8	1.75	0.51
1:0:2280:A:H2'	1:0:2281:C:C6	2.45	0.51
1:0:18:U:H2'	1:0:19:C:H6	1.76	0.51
1:0:789:G:O6	1:0:2055:G:OP1	2.28	0.51
1:0:1139:A:O2'	1:0:1140:A:O4'	2.28	0.51
1:0:2309:G:N2	1:0:2365:U:C2	2.79	0.51
1:0:976:C:C2'	1:0:977:G:H5'	2.41	0.51
1:0:2836:U:C6	1:0:2836:U:C3'	2.94	0.51
1:0:1541:G:H2'	1:0:1542:G:H5'	1.93	0.51
3:S:52:ASN:HD21	3:S:71:GLN:HG3	1.75	0.51
1:0:846:A:C5	1:0:847:C:C4	2.99	0.51
1:0:502:A:H2'	1:0:503:G:O4'	2.10	0.51
1:0:110:U:H2'	1:0:111:G:O4'	2.11	0.51
1:0:117:A:H4'	1:0:118:U:O5'	2.11	0.51
1:0:76:C:C6	1:0:76:C:H5'	2.32	0.51
1:0:543:G:C4	1:0:570:G:N2	2.79	0.51
1:0:1225:G:H2'	1:0:1249:G:H22	1.75	0.51
1:0:1724:C:N3	1:0:1725:C:C4	2.78	0.51
1:0:2836:U:H6	1:0:2836:U:H5''	1.75	0.51
1:0:2225:G:H2'	1:0:2226:A:C8	2.46	0.51
1:0:838:A:H2'	1:0:839:U:H6	1.76	0.51
1:0:808:C:H2'	1:0:809:C:H6	1.75	0.51

*Continued on next page...*

*Continued from previous page...*

Atom-1	Atom-2	Distance(Å)	Clash(Å)
1:0:940:G:C3'	1:0:941:U:C5'	2.75	0.51
1:0:2053:G:H2'	1:0:2054:A:H8	1.76	0.51
1:0:2549:G:H5'	1:0:2549:G:H8	1.76	0.51
1:0:1776:A:HO2'	1:0:1777:A:P	2.34	0.51
1:0:1164:C:H3'	1:0:1165:G:C8	2.46	0.51
1:0:982:C:P	1:0:985:G:N2	2.84	0.51
1:0:1925:C:H2'	1:0:1926:U:C5	2.44	0.51
1:0:1077:U:H2'	1:0:1078:A:H5''	1.93	0.51
1:0:2404:A:O2'	1:0:2405:A:P	2.69	0.51
5:1:70:LEU:O	5:1:74:HIS:NE2	2.44	0.51
1:0:2492:G:C5	1:0:2493:U:C4	2.99	0.51
3:S:112:LYS:N	3:S:112:LYS:CD	2.63	0.51
1:0:2133:G:H2'	1:0:2134:U:H6	1.75	0.51
1:0:1035:G:OP1	1:0:1037:U:OP1	2.29	0.51
1:0:459:A:OP1	1:0:459:A:H4'	2.10	0.51
1:0:169:C:C2'	1:0:170:U:H5'	2.41	0.51
1:0:1761:G:O2'	1:0:1762:C:H5'	2.11	0.51
1:0:2770:A:C5'	1:0:2867:G:H21	2.19	0.51
1:0:26:G:C2	1:0:27:G:N2	2.79	0.51
1:0:755:C:O2'	1:0:756:C:H5'	2.11	0.51
1:0:860:U:C2'	1:0:860:U:O2	2.59	0.51
1:0:1882:G:H21	1:0:1885:C:H42	1.56	0.51
1:0:2397:A:H2'	1:0:2398:U:O4'	2.11	0.51
1:0:1255:A:C4	1:0:1256:C:C5	2.99	0.51
1:0:2764:U:H2'	1:0:2765:C:H6	1.74	0.51
1:0:2799:C:C4	1:0:2800:C:C2	2.98	0.51
1:0:2429:A:OP1	1:0:2476:A:C8	2.64	0.51
1:0:503:G:H2'	1:0:504:G:O4'	2.11	0.51
1:0:2069:U:H6	1:0:2069:U:O5'	1.93	0.51
1:0:141:G:H2'	1:0:142:U:C6	2.46	0.50
1:0:1631:C:OP2	1:0:1633:C:N4	2.44	0.50
1:0:80:A:O4'	1:0:305:A:C2	2.64	0.50
1:0:394:U:H3	1:0:406:G:H1	1.59	0.50
1:0:45:C:C2	1:0:46:C:C5	2.99	0.50
1:0:516:G:H4'	1:0:519:C:H1'	1.92	0.50
1:0:482:A:O2'	1:0:483:A:H5'	2.11	0.50
1:0:1404:C:H41	1:0:1406:A:H3'	1.75	0.50
1:0:1358:C:H2'	1:0:1359:G:H5''	1.92	0.50
1:0:2836:U:C2'	1:0:2837:G:H5'	2.40	0.50
1:0:1682:A:O2'	1:0:1683:G:H5'	2.11	0.50
1:0:1975:G:O2'	1:0:1976:U:OP2	2.20	0.50
1:0:622:U:C2'	1:0:626:A:H61	2.23	0.50

*Continued on next page...*

*Continued from previous page...*

Atom-1	Atom-2	Distance(Å)	Clash(Å)
1:0:2701:A:C2	1:0:2848:A:C4	2.99	0.50
1:0:2764:U:O2'	1:0:2765:C:H5'	2.11	0.50
1:0:2048:C:H2'	1:0:2049:C:O4'	2.11	0.50
1:0:2173:G:O2'	1:0:2174:G:H5'	2.11	0.50
1:0:43:A:C6	1:0:44:G:C6	2.99	0.50
1:0:2689:C:H2'	1:0:2690:A:C8	2.46	0.50
1:0:698:A:H1'	1:0:701:U:O4	2.11	0.50
1:0:983:G:N1	1:0:984:A:N6	2.56	0.50
1:0:600:G:C6	1:0:602:C:C4	2.99	0.50
1:0:1315:A:H5''	1:0:1316:G:OP2	2.11	0.50
1:0:2389:G:N2	1:0:2390:A:H1'	2.26	0.50
1:0:715:U:H2'	1:0:716:U:O4'	2.11	0.50
1:0:490:A:O2'	1:0:491:A:C5'	2.52	0.50
1:0:62:U:H3'	1:0:63:A:H8	1.76	0.50
1:0:754:G:C2	1:0:770:U:O2	2.64	0.50
1:0:944:A:O2'	1:0:945:G:H5'	2.12	0.50
1:0:1210:C:C2	1:0:1211:G:C8	3.00	0.50
1:0:2720:A:C6	1:0:2744:A:C8	3.00	0.50
1:0:1683:G:HO2'	1:0:1684:G:H5'	1.76	0.50
1:0:2838:U:H2'	1:0:2839:G:C8	2.44	0.50
1:0:2473:G:O2'	1:0:2474:G:H5'	2.11	0.50
1:0:2492:G:C2	1:0:2493:U:C2	2.99	0.50
1:0:18:U:HO2'	1:0:19:C:H5'	1.75	0.50
1:0:538:A:N6	1:0:2027:C:OP1	2.45	0.50
1:0:2648:G:N2	1:0:2649:A:H1'	2.27	0.50
1:0:2550:C:N4	1:0:2553:G:C8	2.79	0.50
1:0:1001:A:O5'	1:0:1002:C:OP2	2.29	0.50
1:0:619:A:H61	1:0:629:C:H42	1.59	0.50
1:0:640:C:H4'	1:0:660:G:N3	2.26	0.50
1:0:2756:A:H4'	1:0:2758:A:OP1	2.12	0.50
1:0:2404:A:O2'	1:0:2405:A:OP2	2.25	0.50
1:0:1934:U:O2	1:0:1936:A:C8	2.64	0.50
1:0:2357:A:H2'	1:0:2358:C:H5'	1.92	0.50
1:0:1838:G:H2'	1:0:1839:A:O4'	2.11	0.50
1:0:1498:G:O2'	1:0:1499:A:H5'	2.12	0.50
1:0:2621:G:H2'	1:0:2622:G:H8	1.77	0.50
1:0:2527:G:C2	1:0:2540:A:C2	2.99	0.50
1:0:709:A:C2	1:0:710:C:C2	2.99	0.50
1:0:939:C:H2'	1:0:940:G:C8	2.47	0.50
1:0:690:A:N1	1:0:815:A:C6	2.79	0.50
1:0:1763:G:N2	1:0:1765:C:C5'	2.73	0.50
1:0:1511:A:H2'	1:0:1512:A:O4'	2.11	0.50

*Continued on next page...*

*Continued from previous page...*

Atom-1	Atom-2	Distance(Å)	Clash(Å)
1:0:1586:A:C6	1:0:1587:A:C6	2.99	0.50
1:0:2595:C:O2'	1:0:2596:C:H5'	2.11	0.50
1:0:979:A:H2'	1:0:980:G:C8	2.46	0.50
1:0:322:A:H1'	1:0:343:A:C5	2.46	0.50
1:0:2724:G:H1'	1:0:2741:G:N2	2.27	0.50
1:0:2834:A:N6	1:0:2835:A:N6	2.59	0.50
1:0:2860:C:H2'	1:0:2861:A:C5'	2.41	0.50
1:0:1975:G:N2	1:0:1979:C:H5	2.07	0.50
1:0:1982:C:O2'	1:0:1983:G:H5'	2.11	0.50
1:0:24:G:C2	1:0:527:C:C2	2.99	0.50
1:0:1800:A:C6	1:0:1802:A:C6	3.00	0.50
1:0:68:C:C2'	1:0:72:A:H1'	2.42	0.50
1:0:2549:G:C2	1:0:2550:C:C2	3.00	0.50
1:0:2511:G:H2'	1:0:2512:A:O4'	2.11	0.50
1:0:1672:A:C2	1:0:2032:G:H5''	2.46	0.50
1:0:1512:A:H2'	1:0:1514:C:C5	2.47	0.50
2:R:93:GLY:C	5:1:50:ARG:NH2	2.62	0.50
1:0:1552:C:O2'	1:0:1553:G:H5'	2.12	0.50
1:0:2447:G:N2	1:0:2460:G:H2'	2.27	0.50
1:0:1352:G:N2	1:0:1619:A:N3	2.55	0.50
1:0:71:A:O5'	1:0:71:A:H8	1.94	0.50
1:0:788:G:H4'	1:0:789:G:O5'	2.12	0.50
1:0:820:U:C2	1:0:821:A:C8	3.00	0.50
1:0:984:A:H2	1:0:1201:G:H21	1.57	0.50
1:0:987:G:H2'	1:0:988:G:C8	2.45	0.50
1:0:604:U:H2'	1:0:604:U:O2	2.12	0.50
1:0:994:A:N7	1:0:995:A:C2	2.80	0.50
1:0:2618:A:H1'	1:0:2758:A:C2	2.47	0.50
1:0:961:G:C5	1:0:962:C:C5	2.99	0.50
1:0:1404:C:N4	1:0:1406:A:H3'	2.27	0.50
1:0:1743:C:O2'	1:0:1744:G:H5'	2.12	0.50
1:0:337:G:N2	3:S:10:HIS:NE2	2.59	0.50
1:0:1615:C:P	2:R:35:LYS:HB2	2.52	0.50
1:0:2474:G:C6	1:0:2475:C:C4	3.00	0.50
1:0:2210:C:O2'	1:0:2211:U:H5'	2.11	0.50
1:0:2591:C:C4	1:0:2592:U:H5	2.30	0.50
1:0:2851:G:H2'	1:0:2852:G:C8	2.46	0.50
1:0:2355:A:C8	1:0:2355:A:OP1	2.65	0.50
1:0:1491:C:H2'	1:0:1492:A:O4'	2.12	0.50
1:0:296:A:N6	1:0:297:A:N6	2.59	0.50
1:0:2526:U:C6	1:0:2545:A:C5	2.99	0.50
1:0:159:A:H61	1:0:192:G:H1	1.58	0.50

*Continued on next page...*



*Continued from previous page...*

Atom-1	Atom-2	Distance(Å)	Clash(Å)
1:0:1882:G:H21	1:0:1885:C:H41	1.58	0.50
1:0:2182:A:C6	1:0:2204:A:C2	3.00	0.50
1:0:5:A:HO2'	1:0:6:A:H5'	1.75	0.50
1:0:1289:A:C2	1:0:1290:A:C8	2.99	0.50
1:0:1578:U:H2'	1:0:1579:G:H8	1.76	0.50
1:0:1092:U:H2'	1:0:1093:U:C6	2.46	0.50
1:0:1949:A:H61	1:0:2581:A:H61	1.60	0.50
1:0:2502:G:C6	1:0:2520:A:C2	2.99	0.50
1:0:1780:A:O5'	1:0:1780:A:H8	1.94	0.50
1:0:831:G:C2'	1:0:832:A:H5''	2.42	0.50
1:0:953:G:C6	1:0:954:U:C2	3.00	0.50
1:0:617:U:H2'	1:0:618:A:C8	2.46	0.50
1:0:1919:A:O4'	1:0:1923:U:C4	2.65	0.50
1:0:322:A:C2	1:0:342:G:OP2	2.65	0.50
3:S:45:LYS:HG2	3:S:75:ALA:HB1	1.93	0.50
1:0:14:A:OP2	1:0:15:G:OP2	2.28	0.50
1:0:914:C:H2'	1:0:915:C:C6	2.46	0.50
1:0:1804:U:O2'	1:0:1805:G:H5'	2.11	0.50
1:0:313:U:H2'	1:0:314:G:H8	1.77	0.50
1:0:2002:A:H2'	1:0:2003:A:O5'	2.12	0.50
1:0:496:C:O2'	1:0:497:C:H5'	2.12	0.50
1:0:1625:A:H2'	1:0:1625:A:N3	2.27	0.50
1:0:170:U:C2'	1:0:170:U:O2	2.60	0.50
1:0:765:C:O2'	1:0:766:A:O5'	2.30	0.50
4:W:2:LYS:HG3	4:W:3:PRO:CD	2.38	0.50
1:0:1139:A:H1'	1:0:2495:G:O2'	2.12	0.50
1:0:1606:C:O2'	1:0:1607:A:H5'	2.12	0.50
1:0:1438:G:C2'	1:0:1439:G:H5'	2.42	0.50
1:0:1834:G:H2'	1:0:1835:C:O4'	2.12	0.50
1:0:2840:U:H2'	1:0:2841:U:C6	2.46	0.50
1:0:2630:C:H2'	1:0:2631:C:H6	1.77	0.50
1:0:2692:A:H5''	1:0:2693:U:OP2	2.12	0.49
1:0:1474:A:C6	1:0:1476:G:C5	3.00	0.49
1:0:1004:A:H2'	1:0:1005:U:H5'	1.94	0.49
1:0:1008:G:H2'	1:0:1009:C:H6	1.77	0.49
1:0:1313:U:HO2'	1:0:1314:A:P	2.35	0.49
1:0:718:A:C8	1:0:740:A:C2	3.00	0.49
1:0:1921:A:C2'	1:0:1922:U:H4'	2.37	0.49
1:0:712:A:H2'	1:0:713:G:O4'	2.12	0.49
1:0:2817:A:O2'	1:0:2818:G:H5'	2.12	0.49
1:0:2415:G:N3	1:0:2577:A:H2	2.10	0.49
1:0:1389:C:C5	1:0:1390:G:C5	2.99	0.49

*Continued on next page...*

*Continued from previous page...*

Atom-1	Atom-2	Distance(Å)	Clash(Å)
1:0:172:A:N1	1:0:178:C:N3	2.59	0.49
1:0:2145:A:H1'	1:0:2156:A:N1	2.28	0.49
1:0:932:G:H2'	1:0:933:G:C8	2.47	0.49
1:0:989:G:O4'	1:0:1012:A:H2	1.94	0.49
1:0:602:C:H2'	1:0:603:C:H6	1.76	0.49
1:0:567:G:H2'	1:0:568:G:H8	1.76	0.49
1:0:1569:A:C2	1:0:1571:G:C8	3.00	0.49
2:R:11:VAL:C	2:R:12:ILE:HG13	2.33	0.49
1:0:2588:U:H3'	1:0:2589:C:H5'	1.95	0.49
1:0:188:G:H2'	1:0:189:A:H8	1.78	0.49
1:0:1389:C:H2'	1:0:1390:G:O4'	2.12	0.49
1:0:311:A:C5	1:0:345:U:H4'	2.47	0.49
1:0:614:G:H22	1:0:634:G:N2	2.06	0.49
1:0:2529:G:C6	1:0:2530:C:C4	3.00	0.49
1:0:1757:C:O2	1:0:1970:G:C2	2.65	0.49
5:1:25:ARG:HA	5:1:28:ASP:OD2	2.12	0.49
1:0:1651:U:C5'	1:0:1652:G:OP2	2.59	0.49
1:0:1515:U:H2'	1:0:1516:A:O4'	2.12	0.49
1:0:1286:U:C6	1:0:1986:G:H4'	2.47	0.49
1:0:1116:U:H2'	1:0:1117:G:H8	1.76	0.49
1:0:430:C:H2'	1:0:431:G:H8	1.77	0.49
1:0:2295:C:H2'	1:0:2296:U:O4'	2.12	0.49
1:0:2691:C:C3'	1:0:2691:C:H6	2.20	0.49
1:0:2698:G:O2'	1:0:2699:G:H5'	2.12	0.49
1:0:688:A:N3	1:0:2422:C:O2'	2.43	0.49
4:W:2:LYS:N	4:W:3:PRO:HD2	2.13	0.49
1:0:2526:U:C2	1:0:2545:A:N6	2.81	0.49
1:0:404:A:C6	1:0:405:C:C4	3.00	0.49
1:0:160:C:O2'	1:0:445:A:N3	2.42	0.49
1:0:568:G:H2'	1:0:569:C:H6	1.77	0.49
1:0:1698:C:H2'	1:0:1753:A:N3	2.28	0.49
1:0:516:G:C2'	1:0:517:A:OP2	2.60	0.49
1:0:2125:C:H3'	1:0:2126:U:C5'	2.42	0.49
2:R:53:ILE:HD13	2:R:53:ILE:C	2.33	0.49
1:0:1980:A:C2'	1:0:1981:A:H5'	2.43	0.49
1:0:497:C:O2	1:0:505:G:C2	2.65	0.49
2:R:25:TYR:CE2	2:R:88:ILE:HD13	2.47	0.49
1:0:1397:A:O5'	1:0:1397:A:H8	1.95	0.49
1:0:1831:G:O2'	1:0:1832:G:H5'	2.11	0.49
1:0:1349:A:P	2:R:63:LYS:O	2.70	0.49
1:0:1949:A:C2	1:0:2572:U:H1'	2.48	0.49
1:0:1949:A:N3	1:0:2572:U:H4'	2.27	0.49

*Continued on next page...*

*Continued from previous page...*

Atom-1	Atom-2	Distance(Å)	Clash(Å)
1:0:687:G:C2	1:0:817:A:C2	3.01	0.49
1:0:2517:C:O2'	1:0:2518:C:H5'	2.12	0.49
1:0:1774:A:H8	1:0:1774:A:O5'	1.95	0.49
1:0:830:C:N4	1:0:831:G:C6	2.80	0.49
1:0:198:A:O4'	1:0:210:A:H1'	2.12	0.49
5:1:104:PHE:CD1	5:1:106:VAL:HG23	2.48	0.49
1:0:318:G:H5'	1:0:318:G:H8	1.78	0.49
1:0:2268:G:H1	1:0:2322:U:H3	1.59	0.49
1:0:2266:A:H61	1:0:2323:U:H1'	1.70	0.49
1:0:1381:G:C2	1:0:1382:G:C8	3.00	0.49
1:0:1221:C:C2	1:0:1222:G:C8	3.01	0.49
3:S:40:LEU:HD11	3:S:45:LYS:HB2	1.95	0.49
1:0:2275:U:P	1:0:2275:U:C6	3.05	0.49
1:0:218:A:OP1	1:0:218:A:H8	1.95	0.49
1:0:1216:G:C6	1:0:1217:U:C4	3.00	0.49
1:0:1670:G:H4'	1:0:1671:A:O5'	2.12	0.49
1:0:114:C:O2'	1:0:115:G:H5'	2.12	0.49
1:0:953:G:H1'	1:0:1203:A:C2	2.48	0.49
1:0:243:G:OP2	1:0:243:G:O4'	2.31	0.49
1:0:2791:C:H2'	1:0:2792:C:H6	1.78	0.49
1:0:2578:G:O2'	1:0:2579:A:H5'	2.12	0.49
1:0:436:A:OP1	1:0:437:G:H5''	2.11	0.49
1:0:1340:C:N4	1:0:1341:G:N1	2.61	0.49
1:0:2696:A:C2	1:0:2697:G:C5	3.00	0.49
1:0:688:A:C6	1:0:689:A:N6	2.81	0.49
1:0:811:G:N1	1:0:812:G:C5	2.81	0.49
1:0:2550:C:C4	1:0:2553:G:C8	3.01	0.49
2:R:6:ILE:N	2:R:7:LEU:HD13	2.28	0.49
2:R:8:GLN:HB3	2:R:28:TRP:HB2	1.94	0.49
1:0:830:C:O2'	1:0:852:U:H5''	2.11	0.49
1:0:2308:A:H2'	1:0:2309:G:O4'	2.13	0.49
1:0:442:A:C6	1:0:443:A:N6	2.81	0.49
3:S:22:VAL:HG22	3:S:82:ALA:HA	1.94	0.49
1:0:956:A:C6	1:0:2427:A:C2	3.01	0.49
1:0:2792:C:C2	1:0:2805:G:N2	2.81	0.49
1:0:2787:A:C2	1:0:2864:C:C2	3.00	0.49
3:S:17:LYS:HB2	3:S:20:ASP:CG	2.32	0.49
1:0:2438:A:N6	1:0:2473:G:C6	2.80	0.49
1:0:1416:A:H2'	1:0:1417:C:H6	1.77	0.49
1:0:332:C:H5''	1:0:333:A:OP2	2.13	0.49
1:0:306:G:H2'	1:0:307:C:H6	1.77	0.49
1:0:685:U:O2'	1:0:686:C:H5'	2.12	0.49

*Continued on next page...*

*Continued from previous page...*

Atom-1	Atom-2	Distance(Å)	Clash(Å)
1:0:765:C:H5	1:0:1772:C:O2	1.96	0.49
1:0:2518:C:H2'	1:0:2519:C:H6	1.77	0.49
1:0:2549:G:C4	1:0:2550:C:C6	3.01	0.49
1:0:1438:G:C2	1:0:1591:U:C2	3.00	0.49
1:0:2825:A:C4	1:0:2826:C:C5	3.00	0.49
1:0:336:A:H2'	1:0:337:G:C8	2.47	0.49
1:0:1685:A:HO2'	1:0:1686:A:P	2.34	0.49
1:0:794:A:H5'	1:0:795:A:C8	2.47	0.49
1:0:1681:A:N1	1:0:2706:U:C6	2.80	0.49
1:0:526:C:H1'	1:0:1274:C:O2'	2.13	0.49
1:0:324:C:H2'	1:0:325:U:O4'	2.13	0.49
1:0:2292:C:C4	1:0:2293:G:N7	2.81	0.49
1:0:309:G:P	3:S:95:ARG:HE	2.36	0.49
1:0:636:G:H2'	1:0:637:G:H5'	1.94	0.49
1:0:1443:G:H2'	1:0:1444:C:C6	2.47	0.49
1:0:2320:G:H2'	1:0:2321:C:C6	2.48	0.49
1:0:1887:G:N2	1:0:1888:C:C2	2.81	0.49
1:0:856:A:H2'	1:0:857:U:O4'	2.13	0.49
1:0:1174:G:N2	1:0:1175:A:C4	2.81	0.49
1:0:1542:G:H1'	1:0:1561:A:N6	2.28	0.49
1:0:228:A:C5	1:0:229:G:H1'	2.47	0.49
1:0:1501:C:C2	1:0:1502:G:C8	3.00	0.49
1:0:2380:U:C2'	1:0:2381:A:H5'	2.43	0.49
1:0:1041:G:C6	1:0:1136:G:N2	2.81	0.49
1:0:1327:C:H2'	1:0:1328:C:C6	2.46	0.49
1:0:2873:G:O2'	1:0:2874:A:H5'	2.13	0.49
1:0:48:A:N6	1:0:154:U:H5	2.05	0.49
1:0:1474:A:H3'	1:0:1474:A:N3	2.27	0.49
2:R:7:LEU:CG	4:W:29:ARG:HH21	2.26	0.49
1:0:1004:A:H2'	1:0:1005:U:C5'	2.43	0.49
1:0:2064:U:H2'	1:0:2065:A:H8	1.78	0.49
1:0:546:A:N6	1:0:565:A:N6	2.61	0.49
1:0:751:G:H2'	1:0:752:G:C5'	2.41	0.49
1:0:958:G:H2'	1:0:959:C:H6	1.77	0.49
1:0:947:C:C2	1:0:948:C:C5	3.01	0.49
2:R:53:ILE:HG23	2:R:53:ILE:O	2.12	0.49
1:0:2205:C:O2'	1:0:2206:C:H5'	2.12	0.49
1:0:679:C:C2	1:0:680:U:C5	3.01	0.49
1:0:1692:C:H2'	1:0:1693:A:O5'	2.12	0.49
1:0:311:A:O2'	1:0:329:C:O2	2.31	0.48
1:0:940:G:C5	1:0:941:U:C6	3.01	0.48
1:0:2195:C:O2'	1:0:2196:U:H5'	2.12	0.48

*Continued on next page...*

*Continued from previous page...*

Atom-1	Atom-2	Distance(Å)	Clash(Å)
2:R:4:TYR:CD2	4:W:23:LYS:CB	2.96	0.48
4:W:41:HIS:C	4:W:41:HIS:HD2	2.15	0.48
1:0:105:G:H5'	1:0:105:G:H8	1.78	0.48
1:0:952:A:H2'	1:0:953:G:O4'	2.13	0.48
1:0:1287:A:C6	1:0:1315:A:C2	3.01	0.48
2:R:10:PRO:CG	4:W:30:PHE:HA	2.36	0.48
1:0:2523:G:O2'	1:0:2524:G:H5'	2.12	0.48
1:0:1407:G:N2	1:0:1411:C:C6	2.81	0.48
1:0:2531:U:C2	1:0:2533:U:H5''	2.47	0.48
1:0:1463:A:C2	1:0:1479:G:C2	3.01	0.48
1:0:1685:A:H4'	1:0:1686:A:O5'	2.13	0.48
1:0:2627:G:C5	1:0:2652:G:C2	3.00	0.48
1:0:1956:G:H8	1:0:1956:G:H5'	1.78	0.48
1:0:228:A:H2'	1:0:229:G:O4'	2.13	0.48
4:W:43:VAL:HG12	4:W:47:ARG:CZ	2.43	0.48
1:0:1993:G:O2'	1:0:1994:U:H5'	2.13	0.48
1:0:829:C:C2	1:0:1206:G:N2	2.81	0.48
1:0:351:A:H2'	1:0:352:G:H5'	1.94	0.48
1:0:1910:A:H8	1:0:1910:A:O5'	1.96	0.48
1:0:113:C:N3	1:0:114:C:C5	2.81	0.48
1:0:2469:G:H8	1:0:2469:G:O5'	1.96	0.48
2:R:29:VAL:HG23	2:R:30:SER:O	2.14	0.48
2:R:28:TRP:CE3	2:R:75:ARG:HB2	2.48	0.48
2:R:7:LEU:HD23	4:W:29:ARG:HH21	1.78	0.48
1:0:982:C:C2'	1:0:983:G:H5'	2.43	0.48
1:0:718:A:H61	1:0:739:G:H1'	1.78	0.48
1:0:2532:G:H2'	1:0:2533:U:O4'	2.13	0.48
1:0:2823:G:HO2'	1:0:2824:C:P	2.36	0.48
1:0:336:A:H2'	1:0:337:G:H8	1.79	0.48
1:0:2272:A:C6	1:0:2273:C:C4	3.01	0.48
1:0:2379:G:O2'	1:0:2380:U:H5'	2.12	0.48
1:0:1261:G:O2'	1:0:1262:U:P	2.70	0.48
1:0:2849:C:O5'	1:0:2849:C:H6	1.95	0.48
2:R:91:LEU:HD22	2:R:91:LEU:H	1.78	0.48
1:0:145:C:C2	1:0:153:A:C2	3.00	0.48
1:0:764:A:N7	1:0:802:A:C5	2.81	0.48
1:0:2039:G:N3	1:0:2039:G:H2'	2.27	0.48
1:0:2063:A:H2'	1:0:2064:U:C6	2.48	0.48
1:0:2359:U:H2'	1:0:2360:C:C6	2.48	0.48
1:0:1829:C:H4'	1:0:1911:A:H1'	1.95	0.48
1:0:754:G:H2'	1:0:755:C:O5'	2.14	0.48
1:0:3:U:H2'	1:0:4:C:H6	1.71	0.48

*Continued on next page...*

*Continued from previous page...*

Atom-1	Atom-2	Distance(Å)	Clash(Å)
1:0:1132:C:H2'	1:0:1133:G:O4'	2.14	0.48
1:0:574:C:H4'	1:0:1266:G:O6	2.13	0.48
1:0:2834:A:O2'	1:0:2835:A:H5'	2.13	0.48
1:0:746:G:C8	1:0:774:A:C6	3.01	0.48
1:0:1419:G:O2'	1:0:1420:A:H5'	2.12	0.48
1:0:839:U:C2	1:0:841:G:H1'	2.47	0.48
1:0:2210:C:C2	1:0:2211:U:C6	3.02	0.48
1:0:2559:U:H2'	1:0:2560:G:H5'	1.95	0.48
1:0:836:G:H2'	1:0:837:U:H6	1.78	0.48
1:0:2729:A:N6	1:0:2730:A:N7	2.60	0.48
1:0:2625:U:H6	1:0:2625:U:O5'	1.96	0.48
1:0:344:G:C5	1:0:345:U:C5	3.01	0.48
1:0:590:C:H2'	1:0:591:G:C8	2.49	0.48
1:0:2106:G:H2'	1:0:2107:G:C5'	2.25	0.48
1:0:1007:A:C6	1:0:1171:A:C2	3.01	0.48
1:0:317:U:H3'	1:0:318:G:C5'	2.44	0.48
1:0:1514:C:H4'	1:0:1592:U:O2'	2.12	0.48
1:0:754:G:C6	1:0:755:C:N4	2.82	0.48
1:0:838:A:H2'	1:0:839:U:C6	2.48	0.48
1:0:1469:U:O5'	1:0:1470:G:OP2	2.30	0.48
1:0:2355:A:H8	1:0:2355:A:OP1	1.97	0.48
1:0:2845:C:C4	1:0:2846:G:N7	2.81	0.48
2:R:54:SER:O	2:R:78:ALA:HA	2.14	0.48
1:0:344:G:C4	1:0:345:U:C6	3.00	0.48
3:S:93:ARG:HG2	3:S:93:ARG:O	2.12	0.48
1:0:2696:A:O2'	1:0:2697:G:H5'	2.13	0.48
4:W:24:GLU:OE2	4:W:42:ARG:NH2	2.47	0.48
1:0:83:A:H8	1:0:83:A:P	2.36	0.48
1:0:2547:C:C2	1:0:2548:G:C8	3.01	0.48
1:0:1476:G:C2	1:0:1477:C:C2	3.01	0.48
2:R:59:PRO:HA	2:R:73:ASN:O	2.14	0.48
1:0:613:A:H61	1:0:635:C:H42	1.62	0.48
1:0:1313:U:O2'	1:0:1314:A:P	2.71	0.48
1:0:2770:A:C8	1:0:2770:A:O5'	2.66	0.48
1:0:961:G:H2'	1:0:962:C:H6	1.77	0.48
1:0:2738:A:H2'	1:0:2739:G:H5'	1.96	0.48
1:0:1933:G:H2'	1:0:1934:U:H6	1.78	0.48
3:S:40:LEU:HD12	3:S:40:LEU:N	2.29	0.48
1:0:657:A:C2	1:0:658:G:C4	3.01	0.48
1:0:2627:G:H2'	1:0:2628:C:C6	2.48	0.48
1:0:1460:G:O2'	1:0:1461:C:H5'	2.13	0.48
1:0:2293:G:H2'	1:0:2294:U:C6	2.49	0.48

*Continued on next page...*

*Continued from previous page...*

Atom-1	Atom-2	Distance(Å)	Clash(Å)
1:0:2497:A:OP2	1:0:2498:U:C4	2.67	0.48
1:0:2585:C:H2'	1:0:2586:G:O4'	2.13	0.48
1:0:405:C:C4	1:0:406:G:N7	2.82	0.48
1:0:1077:U:C2'	1:0:1078:A:H5''	2.44	0.48
1:0:1683:G:H2'	1:0:1684:G:H5'	1.92	0.48
1:0:2841:U:O2'	1:0:2842:C:P	2.71	0.48
1:0:1434:U:C2	1:0:1435:G:C8	3.01	0.48
1:0:2264:C:C4'	1:0:2267:A:H62	2.27	0.48
1:0:2284:U:H2'	1:0:2285:U:H5''	1.95	0.48
1:0:1523:A:O5'	1:0:1523:A:H8	1.97	0.48
1:0:115:G:C6	1:0:117:A:N6	2.82	0.48
1:0:1295:U:C5	1:0:1296:G:N7	2.82	0.48
1:0:2197:U:C4	1:0:2198:U:O4	2.67	0.48
1:0:928:G:H8	1:0:928:G:O5'	1.97	0.48
1:0:83:A:OP2	1:0:83:A:C8	2.66	0.48
1:0:1763:G:H22	1:0:1765:C:H5''	1.78	0.48
1:0:1765:C:H6	1:0:1765:C:O5'	1.97	0.48
1:0:2637:C:H6	1:0:2637:C:O5'	1.96	0.48
1:0:1250:A:O2'	1:0:1251:G:C4'	2.61	0.48
1:0:1914:U:H3	1:0:1952:A:N6	2.00	0.48
1:0:976:C:C1'	1:0:2252:A:C2	2.97	0.48
1:0:1174:G:N2	1:0:1175:A:C5	2.81	0.48
1:0:1558:C:O2'	1:0:1559:G:H5'	2.13	0.48
1:0:1080:A:H4'	1:0:1107:A:HO2'	1.78	0.48
1:0:2274:C:C2'	1:0:2275:U:H5'	2.43	0.48
1:0:538:A:O5'	1:0:538:A:C8	2.66	0.48
1:0:477:A:H2'	1:0:478:G:H5'	1.94	0.48
1:0:162:C:H2'	1:0:163:A:O4'	2.12	0.48
1:0:116:A:H2'	1:0:118:U:C5	2.49	0.48
1:0:803:C:H5'	1:0:804:C:P	2.54	0.48
1:0:93:A:HO2'	1:0:94:C:H5'	1.79	0.48
1:0:2565:C:H5	1:0:2587:G:N2	2.12	0.48
1:0:1198:C:OP1	1:0:1199:U:C1'	2.62	0.48
1:0:984:A:O2'	1:0:1201:G:O2'	2.27	0.48
1:0:568:G:H2'	1:0:569:C:C6	2.49	0.48
1:0:673:G:H8	1:0:673:G:O5'	1.96	0.48
1:0:692:C:O2'	1:0:693:A:C5'	2.61	0.48
1:0:1742:G:O2'	1:0:1743:C:H5'	2.13	0.48
1:0:2603:G:N2	1:0:2604:G:C1'	2.77	0.48
1:0:668:A:C2'	1:0:669:G:O4'	2.60	0.48
1:0:1825:C:H2'	1:0:1826:U:C5'	2.44	0.48
1:0:2848:A:H5''	1:0:2849:C:OP2	2.14	0.48

*Continued on next page...*

*Continued from previous page...*

Atom-1	Atom-2	Distance(Å)	Clash(Å)
1:0:2061:C:O4'	1:0:2413:A:H1'	2.13	0.48
1:0:245:C:H2'	1:0:245:C:O2	2.13	0.48
1:0:2873:G:H2'	1:0:2874:A:O4'	2.14	0.48
1:0:421:G:C5	1:0:422:C:C5	3.02	0.48
1:0:359:G:N2	1:0:360:A:H1'	2.29	0.48
1:0:330:C:H2'	1:0:331:U:H5'	1.95	0.48
1:0:109:A:C2'	1:0:110:U:H5''	2.44	0.48
1:0:2695:C:H2'	1:0:2696:A:C8	2.34	0.48
1:0:1949:A:H1'	1:0:2572:U:C4'	2.40	0.48
1:0:1949:A:H1'	1:0:2572:U:C5'	2.44	0.48
1:0:2196:U:C2'	1:0:2197:U:H5'	2.43	0.48
1:0:1764:A:N7	1:0:1782:A:H2	2.10	0.48
1:0:1003:C:H2'	1:0:1004:A:H8	1.78	0.48
1:0:543:G:H2'	1:0:544:U:H6	1.73	0.48
1:0:1610:A:C4	1:0:1611:U:C5	3.02	0.48
1:0:2735:C:O2	1:0:2735:C:H2'	2.13	0.48
1:0:2834:A:H62	1:0:2835:A:N6	2.12	0.48
1:0:1588:A:C4	1:0:1589:G:C8	3.02	0.48
1:0:1541:G:H2'	1:0:1542:G:C5'	2.43	0.48
1:0:224:G:H4'	1:0:399:G:C6	2.48	0.48
1:0:37:C:O2	1:0:456:C:O2	2.32	0.48
1:0:1491:C:H2'	1:0:1492:A:H8	1.78	0.48
1:0:2401:A:H2'	1:0:2403:C:C5	2.49	0.48
1:0:2409:A:H2'	1:0:2410:U:H5'	1.96	0.48
1:0:1972:G:O2'	1:0:1973:C:H5'	2.14	0.48
1:0:2585:C:H2'	1:0:2586:G:C5'	2.44	0.48
2:R:8:GLN:HG2	2:R:75:ARG:HB3	1.95	0.48
1:0:1309:G:C2	1:0:1662:G:C4	3.02	0.48
3:S:22:VAL:HG13	3:S:82:ALA:HA	1.96	0.48
1:0:2020:G:H2'	1:0:2021:G:C8	2.49	0.48
1:0:2262:C:N3	1:0:2368:G:C2	2.82	0.48
1:0:2825:A:C6	1:0:2826:C:C4	3.01	0.48
1:0:841:G:H2'	1:0:842:A:C8	2.49	0.48
1:0:2626:U:O2'	1:0:2627:G:H5'	2.14	0.48
1:0:414:A:H2'	1:0:415:A:C8	2.49	0.48
1:0:1168:G:C6	1:0:1169:C:N4	2.82	0.48
1:0:1168:G:C6	1:0:1169:C:C4	3.02	0.48
1:0:2446:C:O5'	1:0:2446:C:H6	1.97	0.48
1:0:1859:A:H2'	1:0:1860:A:H8	1.79	0.48
1:0:2176:U:O2'	1:0:2177:U:H5'	2.14	0.48
1:0:2177:U:O2'	1:0:2178:U:H5'	2.13	0.48
1:0:1352:G:H21	1:0:1619:A:H1'	1.78	0.47

*Continued on next page...*



*Continued from previous page...*

Atom-1	Atom-2	Distance(Å)	Clash(Å)
1:0:1313:U:O2	1:0:1642:G:C6	2.67	0.47
1:0:161:U:H4'	1:0:194:G:C2	2.48	0.47
1:0:1250:A:HO2'	1:0:1251:G:C4'	2.27	0.47
1:0:945:G:C5	1:0:946:U:C5	3.01	0.47
1:0:209:G:N2	1:0:433:G:OP1	2.47	0.47
1:0:2204:A:C2'	1:0:2205:C:OP2	2.62	0.47
1:0:1681:A:N6	1:0:2706:U:C5	2.82	0.47
1:0:1469:U:H6	1:0:1470:G:N7	2.12	0.47
1:0:326:A:N6	1:0:327:C:H42	2.12	0.47
1:0:310:A:OP1	3:S:93:ARG:HB2	2.13	0.47
1:0:57:G:OP1	2:R:74:ASP:OD1	2.32	0.47
1:0:2691:C:C2'	1:0:2692:A:N7	2.76	0.47
1:0:819:C:C2	1:0:820:U:C5	3.02	0.47
1:0:930:A:C5'	1:0:931:G:C8	2.97	0.47
1:0:1766:U:C3'	1:0:1766:U:C6	2.97	0.47
1:0:1770:U:O2	1:0:1774:A:C6	2.67	0.47
1:0:1821:A:N6	1:0:1960:A:N6	2.61	0.47
1:0:619:A:N6	1:0:629:C:H42	2.13	0.47
1:0:1246:G:C4	1:0:1247:U:C5	3.02	0.47
2:R:94:GLN:O	5:1:50:ARG:CZ	2.62	0.47
5:1:77:GLN:O	5:1:81:GLU:HG3	2.14	0.47
1:0:1411:C:O2'	1:0:1412:C:H5'	2.14	0.47
4:W:18:ILE:O	4:W:22:LYS:HE2	2.14	0.47
1:0:1964:A:H5''	1:0:1965:U:OP2	2.14	0.47
1:0:314:G:H2'	1:0:315:G:H8	1.78	0.47
1:0:1207:G:N2	1:0:1208:A:C4	2.82	0.47
1:0:765:C:C5	1:0:1772:C:O2	2.67	0.47
1:0:2498:U:OP2	1:0:2498:U:H6	1.96	0.47
1:0:1003:C:H2'	1:0:1004:A:C8	2.49	0.47
1:0:1230:C:O2'	1:0:1231:A:H5'	2.14	0.47
1:0:1247:U:H2'	1:0:1248:G:O4'	2.13	0.47
1:0:2320:G:C2	1:0:2321:C:C2	3.02	0.47
1:0:1918:G:N2	1:0:1947:G:C5	2.83	0.47
1:0:2614:A:H2'	1:0:2615:U:O5'	2.14	0.47
1:0:692:C:H2'	1:0:693:A:C8	2.49	0.47
1:0:1403:U:H3	1:0:1408:A:N6	2.12	0.47
1:0:2665:G:H2'	1:0:2666:U:C6	2.50	0.47
1:0:2652:G:N3	1:0:2653:A:C8	2.82	0.47
1:0:1218:C:H42	1:0:1255:A:N6	2.13	0.47
1:0:1262:U:C6	1:0:1262:U:H3'	2.49	0.47
1:0:1147:G:H2'	1:0:1148:G:H8	1.79	0.47
1:0:1215:A:N1	1:0:1257:U:O4	2.47	0.47

*Continued on next page...*

*Continued from previous page...*

Atom-1	Atom-2	Distance(Å)	Clash(Å)
1:0:1486:A:H2'	1:0:1487:C:C6	2.49	0.47
1:0:112:U:C2	1:0:113:C:C5	3.02	0.47
1:0:919:U:C2'	1:0:920:G:O5'	2.62	0.47
1:0:984:A:H1'	1:0:1202:U:C6	2.48	0.47
1:0:45:C:H2'	1:0:46:C:C6	2.49	0.47
1:0:1226:A:N9	1:0:1250:A:C2	2.82	0.47
1:0:1381:G:O2'	1:0:1382:G:H5'	2.14	0.47
1:0:841:G:H22	1:0:2226:A:C4'	2.27	0.47
1:0:2379:G:H2'	1:0:2380:U:O4'	2.15	0.47
1:0:847:C:O2'	1:0:848:A:H5'	2.14	0.47
1:0:929:A:C2	1:0:930:A:H1'	2.50	0.47
1:0:1011:A:N1	1:0:1166:A:C4	2.82	0.47
1:0:2043:A:N3	1:0:2481:G:C4	2.83	0.47
1:0:1141:U:N3	1:0:2008:C:OP1	2.42	0.47
1:0:1947:G:C6	1:0:1950:C:C5	3.03	0.47
1:0:1404:C:H1'	2:R:15:LYS:HD3	1.97	0.47
1:0:1970:G:N2	1:0:1971:C:C2	2.82	0.47
1:0:652:C:H42	1:0:657:A:H61	1.60	0.47
1:0:146:C:H2'	1:0:147:G:H8	1.74	0.47
1:0:1278:A:O2'	1:0:1279:G:O5'	2.28	0.47
1:0:2401:A:HO2'	1:0:2403:C:H6	1.61	0.47
1:0:67:G:C4	1:0:72:A:C2	3.03	0.47
1:0:1140:A:C2	1:0:2549:G:O4'	2.68	0.47
1:0:1779:C:N4	1:0:1780:A:N6	2.62	0.47
1:0:583:C:C6	1:0:2038:C:H5''	2.50	0.47
5:1:76:SER:HB3	5:1:80:ARG:CZ	2.44	0.47
1:0:854:G:N2	1:0:855:G:C4	2.83	0.47
1:0:1726:C:O2'	1:0:2834:A:N3	2.44	0.47
3:S:11:ASN:OD1	3:S:13:LYS:HD3	2.14	0.47
1:0:2383:C:N1	1:0:2393:G:N2	2.62	0.47
1:0:525:A:C8	1:0:526:C:C5	3.02	0.47
1:0:1091:C:H6	1:0:1091:C:O5'	1.97	0.47
1:0:421:G:O2'	1:0:422:C:H5'	2.15	0.47
1:0:310:A:C6	1:0:311:A:C2	3.03	0.47
1:0:67:G:N2	1:0:73:A:C4'	2.77	0.47
1:0:1625:A:C4	1:0:1632:A:N3	2.82	0.47
1:0:225:G:H5'	1:0:226:C:H5'	1.96	0.47
1:0:805:G:N7	1:0:2419:C:C1'	2.77	0.47
1:0:2200:G:C4	1:0:2201:G:C8	3.03	0.47
1:0:742:G:C5	1:0:1766:U:O2	2.68	0.47
1:0:1001:A:N6	1:0:1200:G:H1'	2.29	0.47
1:0:682:G:H5''	1:0:683:A:OP2	2.14	0.47

*Continued on next page...*

*Continued from previous page...*

Atom-1	Atom-2	Distance(Å)	Clash(Å)
1:0:406:G:C6	1:0:407:A:N7	2.82	0.47
1:0:2058:U:H3'	1:0:2217:G:N1	2.29	0.47
1:0:1373:G:N7	1:0:1374:G:C8	2.82	0.47
1:0:468:A:N3	1:0:470:U:C5	2.83	0.47
1:0:1359:G:H8	1:0:1359:G:H5'	1.79	0.47
1:0:466:A:H4'	1:0:467:U:OP2	2.14	0.47
1:0:1175:A:O2'	1:0:1176:U:H5'	2.15	0.47
1:0:1482:U:N1	1:0:1562:G:N2	2.63	0.47
1:0:1332:G:C6	1:0:1333:G:N1	2.82	0.47
1:0:2665:G:C2	1:0:2704:U:O2	2.68	0.47
1:0:838:A:O2'	1:0:839:U:H5'	2.15	0.47
1:0:644:A:H2'	1:0:645:G:C5'	2.45	0.47
1:0:349:G:P	3:S:13:LYS:HZ1	2.34	0.47
1:0:246:C:N3	1:0:247:A:N7	2.62	0.47
1:0:16:G:O2'	1:0:17:G:H5'	2.14	0.47
1:0:13:A:C2	1:0:535:U:H2'	2.49	0.47
1:0:2209:G:C4	1:0:2210:C:H5	2.32	0.47
1:0:1994:U:H2'	1:0:1995:G:C5'	2.45	0.47
1:0:372:U:H6	1:0:372:U:H3'	1.80	0.47
1:0:200:A:C4'	1:0:200:A:OP2	2.63	0.47
1:0:2429:A:H2'	1:0:2429:A:N3	2.30	0.47
1:0:2537:C:C4	1:0:2538:C:C4	3.03	0.47
4:W:9:LEU:N	4:W:9:LEU:HD23	2.30	0.47
1:0:67:G:H2'	1:0:68:C:C6	2.50	0.47
1:0:1629:G:C2	1:0:1633:C:C2	3.03	0.47
1:0:2469:G:C5'	1:0:2470:U:OP1	2.59	0.47
1:0:475:U:C2	1:0:801:A:N6	2.82	0.47
1:0:1177:U:C2	1:0:1197:U:O2	2.67	0.47
1:0:2364:C:O2'	1:0:2365:U:H5'	2.15	0.47
1:0:600:G:H3'	1:0:601:A:H5''	1.96	0.47
1:0:1313:U:H5'	1:0:1314:A:N3	2.30	0.47
3:S:87:GLU:O	3:S:88:THR:CG2	2.62	0.47
1:0:366:U:H2'	1:0:367:G:H8	1.79	0.47
1:0:1446:U:H2'	1:0:1447:U:C6	2.50	0.47
1:0:1595:A:H2'	1:0:1596:A:C8	2.50	0.47
1:0:1725:C:O2	1:0:1742:G:C2	2.68	0.47
1:0:1173:G:O2'	1:0:1174:G:H5'	2.15	0.47
1:0:2789:U:H2'	1:0:2790:C:H6	1.79	0.47
2:R:11:VAL:CG2	2:R:26:SER:O	2.63	0.47
1:0:1428:G:O3'	1:0:1429:A:H8	1.97	0.47
1:0:2802:C:H2'	1:0:2803:C:H6	1.79	0.47
1:0:308:C:H2'	1:0:309:G:O4'	2.15	0.47

*Continued on next page...*

*Continued from previous page...*

Atom-1	Atom-2	Distance(Å)	Clash(Å)
1:0:1791:C:H1'	1:0:1793:A:H5'	1.97	0.47
1:0:2198:U:C4	1:0:2199:C:C6	3.02	0.47
1:0:2451:G:C2	1:0:2454:C:N3	2.83	0.47
1:0:404:A:C2	1:0:424:G:N2	2.83	0.47
2:R:17:TYR:OH	2:R:94:GLN:O	2.29	0.47
1:0:755:C:H2'	1:0:756:C:C6	2.49	0.47
1:0:322:A:OP1	1:0:322:A:H8	1.98	0.47
1:0:1741:G:N1	1:0:1742:G:C5	2.83	0.47
1:0:2832:G:C4	1:0:2834:A:OP2	2.68	0.47
1:0:669:G:H2'	1:0:670:U:O4'	2.15	0.47
1:0:2271:C:C2'	1:0:2272:A:O5'	2.63	0.47
1:0:1970:G:C2	1:0:1971:C:C2	3.03	0.47
1:0:2437:G:O2'	1:0:2438:A:N7	2.47	0.47
1:0:2712:G:H5'	1:0:2713:A:C8	2.50	0.47
1:0:107:G:C6	1:0:108:G:C5	3.03	0.47
2:R:63:LYS:HZ3	2:R:63:LYS:HB2	1.80	0.47
1:0:1745:C:H2'	1:0:1746:A:O4'	2.15	0.47
1:0:174:A:N6	1:0:2409:A:N7	2.61	0.47
1:0:803:C:P	1:0:1772:C:N4	2.88	0.47
1:0:2108:G:H5''	1:0:2109:A:H5'	1.97	0.47
1:0:930:A:H3'	1:0:931:G:H8	1.78	0.47
1:0:986:A:C2	1:0:1001:A:C8	3.03	0.47
3:S:23:ILE:HD12	3:S:23:ILE:C	2.36	0.47
1:0:516:G:O2'	1:0:517:A:C8	2.41	0.47
1:0:1514:C:H4'	1:0:1593:C:H5'	1.95	0.47
1:0:2327:U:H2'	1:0:2328:G:H8	1.79	0.47
1:0:865:A:C4	1:0:866:U:C5	3.03	0.47
1:0:2708:U:C2	1:0:2709:C:C5	3.03	0.47
3:S:40:LEU:CD1	3:S:45:LYS:HB2	2.45	0.47
1:0:2560:G:N1	1:0:2589:C:C5	2.82	0.47
1:0:2081:U:H2'	1:0:2082:C:C6	2.50	0.47
1:0:1520:G:H2'	1:0:1521:U:H6	1.80	0.47
1:0:2077:G:H8	1:0:2077:G:O5'	1.98	0.47
1:0:882:C:C4	1:0:883:A:N7	2.83	0.46
1:0:2695:C:O2'	1:0:2696:A:H5'	2.14	0.46
1:0:812:G:C6	1:0:813:A:N6	2.83	0.46
1:0:80:A:O4'	1:0:305:A:H2	1.97	0.46
1:0:1961:A:O2'	1:0:1962:C:H5'	2.15	0.46
2:R:28:TRP:HA	2:R:77:LYS:HA	1.97	0.46
1:0:998:C:C2'	1:0:999:A:O5'	2.64	0.46
1:0:596:C:O2	1:0:684:C:O4'	2.33	0.46
1:0:2484:G:O2'	1:0:2485:U:C5'	2.62	0.46

*Continued on next page...*

*Continued from previous page...*

Atom-1	Atom-2	Distance(Å)	Clash(Å)
1:0:2217:G:C5'	1:0:2218:G:N7	2.78	0.46
1:0:1445:A:N1	1:0:1446:U:C2	2.83	0.46
1:0:1380:C:C2'	1:0:1381:G:H5'	2.39	0.46
1:0:29:U:O2'	1:0:30:G:H5'	2.15	0.46
1:0:2736:U:C2'	1:0:2737:A:H5'	2.44	0.46
1:0:2720:A:C2	1:0:2744:A:C4	3.02	0.46
1:0:2602:G:C2	1:0:2603:G:C8	3.03	0.46
1:0:2841:U:O2	1:0:2843:A:H1'	2.15	0.46
1:0:1450:G:H2'	1:0:1451:C:C6	2.50	0.46
1:0:1105:U:C2	1:0:1107:A:H5''	2.50	0.46
1:0:1965:U:H6	1:0:1965:U:O5'	1.99	0.46
1:0:229:G:H2'	1:0:230:C:H6	1.80	0.46
1:0:922:A:C2	1:0:923:A:H2	2.33	0.46
1:0:1692:C:C2'	1:0:1693:A:O5'	2.63	0.46
1:0:472:C:O2'	1:0:473:C:H5'	2.15	0.46
1:0:422:C:O2'	1:0:423:G:H5'	2.15	0.46
1:0:388:G:H2'	1:0:389:G:H8	1.79	0.46
1:0:934:G:O2'	1:0:935:C:H5'	2.15	0.46
1:0:179:U:O2'	1:0:180:C:H5'	2.15	0.46
1:0:1153:A:C4	1:0:1155:G:N7	2.83	0.46
1:0:931:G:C2'	1:0:932:G:H5'	2.44	0.46
2:R:33:ALA:N	2:R:76:LYS:CE	2.68	0.46
1:0:1196:G:H2'	1:0:1197:U:O4'	2.15	0.46
1:0:2780:A:H2'	1:0:2781:G:C8	2.49	0.46
1:0:2405:A:OP1	1:0:2405:A:C8	2.68	0.46
1:0:1358:C:C3'	1:0:1359:G:H5''	2.45	0.46
1:0:1725:C:N4	1:0:1726:C:H41	2.14	0.46
1:0:2831:A:C5	1:0:2837:G:N2	2.83	0.46
1:0:1933:G:C8	1:0:1934:U:C5	3.01	0.46
1:0:641:G:N2	1:0:644:A:OP2	2.48	0.46
1:0:1228:G:H3'	1:0:1228:G:C8	2.50	0.46
1:0:224:G:C2	1:0:229:G:C6	3.04	0.46
1:0:888:G:N2	1:0:915:C:C2	2.83	0.46
1:0:888:G:H2'	1:0:889:C:O4'	2.16	0.46
1:0:828:C:H2'	1:0:829:C:C6	2.49	0.46
1:0:1098:G:C6	1:0:1114:A:C2	3.03	0.46
1:0:2810:A:C2	1:0:2853:U:OP2	2.69	0.46
1:0:68:C:C5	1:0:72:A:C2	3.04	0.46
1:0:1636:G:H2'	1:0:1637:U:H6	1.78	0.46
1:0:982:C:OP2	1:0:985:G:C2	2.69	0.46
1:0:2241:U:H4'	1:0:2307:A:C2	2.50	0.46
1:0:1425:G:C2	1:0:1607:A:C2	3.03	0.46

*Continued on next page...*

*Continued from previous page...*

Atom-1	Atom-2	Distance(Å)	Clash(Å)
2:R:42:ILE:HG12	2:R:80:VAL:HG11	1.97	0.46
1:0:1246:G:C5	1:0:1247:U:C5	3.03	0.46
1:0:1395:A:C6	1:0:1396:C:N3	2.82	0.46
1:0:2324:G:C2	1:0:2360:C:H2'	2.50	0.46
1:0:2418:A:N1	1:0:2564:U:C4'	2.71	0.46
1:0:2023:C:H2'	1:0:2024:U:C6	2.50	0.46
1:0:537:C:O2'	1:0:2025:A:N1	2.48	0.46
1:0:468:A:HO2'	1:0:469:G:H4'	1.80	0.46
1:0:2737:A:O2'	1:0:2738:A:H5'	2.14	0.46
1:0:2838:U:N3	1:0:2839:G:N7	2.64	0.46
1:0:2824:C:O2	1:0:2841:U:O2'	2.33	0.46
1:0:1464:A:C2	1:0:1478:U:O2	2.68	0.46
1:0:971:A:C3'	1:0:972:C:H5''	2.44	0.46
1:0:2371:A:C4	1:0:2372:A:C8	3.04	0.46
1:0:2674:C:H2'	1:0:2675:U:H6	1.79	0.46
1:0:1785:A:H4'	1:0:1883:A:N1	2.30	0.46
1:0:873:U:H6	1:0:873:U:H3'	1.80	0.46
1:0:2451:G:H2'	1:0:2454:C:H42	1.80	0.46
4:W:29:ARG:HB2	4:W:29:ARG:NH1	2.31	0.46
1:0:2217:G:H5'	1:0:2218:G:N7	2.30	0.46
1:0:491:A:H2'	1:0:492:G:OP1	2.15	0.46
1:0:516:G:H2'	1:0:517:A:OP2	2.16	0.46
1:0:1888:C:O2'	1:0:1912:G:C2'	2.63	0.46
1:0:2006:G:C2'	1:0:2007:G:O5'	2.64	0.46
1:0:2433:G:O2'	1:0:2434:G:H5'	2.16	0.46
1:0:958:G:H2'	1:0:959:C:C6	2.50	0.46
1:0:1850:G:O6	1:0:1867:A:H2'	2.16	0.46
1:0:2823:G:O2'	1:0:2824:C:OP2	2.31	0.46
1:0:622:U:C2'	1:0:623:G:H5'	2.46	0.46
1:0:2623:A:H2'	1:0:2624:G:O4'	2.15	0.46
1:0:720:A:H2'	1:0:721:C:C6	2.49	0.46
1:0:319:G:C6	1:0:320:A:C6	3.04	0.46
1:0:818:G:H5'	1:0:819:C:H5	1.80	0.46
5:1:55:ASN:H	5:1:55:ASN:ND2	1.94	0.46
1:0:698:A:C5	1:0:787:A:C2	3.04	0.46
1:0:796:A:C4	1:0:798:G:H1'	2.51	0.46
1:0:830:C:C4	1:0:831:G:C5	3.03	0.46
1:0:600:G:N1	1:0:602:C:N3	2.63	0.46
1:0:394:U:O2'	1:0:395:G:H5'	2.14	0.46
3:S:23:ILE:HD13	3:S:25:LEU:HD12	1.97	0.46
4:W:30:PHE:CD1	4:W:30:PHE:N	2.83	0.46
1:0:318:G:H21	1:0:341:A:H62	1.63	0.46

*Continued on next page...*

*Continued from previous page...*

Atom-1	Atom-2	Distance(Å)	Clash(Å)
1:0:1364:C:N3	1:0:1394:G:C6	2.84	0.46
1:0:1540:C:H2'	1:0:1541:G:O5'	2.16	0.46
1:0:1936:A:C2	1:0:2529:G:O4'	2.69	0.46
1:0:2229:G:C8	1:0:2475:C:H5''	2.50	0.46
1:0:43:A:C2	1:0:44:G:C4	3.03	0.46
1:0:2815:C:H2'	1:0:2816:C:C6	2.50	0.46
1:0:927:C:H2'	1:0:928:G:C8	2.51	0.46
1:0:627:A:C2	1:0:628:A:C6	3.03	0.46
1:0:78:C:O2	1:0:357:A:H2	1.97	0.46
1:0:994:A:N6	1:0:995:A:C2	2.66	0.46
1:0:318:G:H21	1:0:341:A:N6	2.13	0.46
1:0:2598:C:O2'	1:0:2599:U:C5'	2.59	0.46
1:0:2758:A:O2'	1:0:2759:U:OP1	2.31	0.46
1:0:1076:U:C3'	1:0:1077:U:C5'	2.88	0.46
1:0:2238:G:C5	1:0:2239:C:C5	3.03	0.46
1:0:2262:C:O2'	1:0:2263:C:H5'	2.16	0.46
1:0:2825:A:H2'	1:0:2826:C:H6	1.80	0.46
1:0:2458:U:C4	1:0:2459:C:C5	3.03	0.46
1:0:679:C:H2'	1:0:680:U:C6	2.51	0.46
1:0:2560:G:O6	1:0:2589:C:C2	2.69	0.46
1:0:736:G:H2'	1:0:737:C:C6	2.49	0.46
1:0:1044:U:C6	1:0:2730:A:C2	3.02	0.46
1:0:2814:G:N2	1:0:2815:C:H1'	2.31	0.46
1:0:1598:C:H2'	1:0:1599:G:O4'	2.15	0.46
1:0:2230:G:H2'	1:0:2230:G:N3	2.30	0.46
1:0:819:C:H2'	1:0:820:U:H6	1.81	0.46
1:0:874:A:C2	1:0:929:A:C2	3.04	0.46
1:0:1782:A:H61	1:0:1820:G:H2'	1.81	0.46
1:0:599:A:C2	1:0:681:A:C2	3.03	0.46
1:0:1735:G:C6	1:0:1736:C:C4	3.04	0.46
1:0:27:G:H1'	1:0:523:A:N6	2.31	0.46
1:0:1440:G:C6	1:0:1441:A:N7	2.84	0.46
1:0:2226:A:H2'	1:0:2227:C:C6	2.51	0.46
1:0:974:U:O2'	1:0:2229:G:N2	2.47	0.46
1:0:2203:G:O2'	1:0:2204:A:C1'	2.64	0.46
1:0:2751:C:H2'	1:0:2752:C:H6	1.76	0.46
1:0:155:G:H2'	1:0:156:G:O4'	2.15	0.46
1:0:1054:C:O2'	1:0:1055:A:H4'	2.16	0.46
1:0:149:A:H2'	1:0:150:A:C8	2.51	0.46
2:R:62:ARG:NH1	2:R:62:ARG:CB	2.64	0.46
1:0:171:G:C2'	1:0:172:A:H5'	2.46	0.46
1:0:629:C:O2'	1:0:630:G:H5'	2.15	0.46

*Continued on next page...*

*Continued from previous page...*

Atom-1	Atom-2	Distance(Å)	Clash(Å)
5:1:90:THR:O	5:1:106:VAL:HG13	2.15	0.46
1:0:1391:A:C2'	1:0:1392:U:C6	2.99	0.46
1:0:1364:C:C2	1:0:1394:G:C2	3.03	0.46
1:0:2268:G:H5'	1:0:2363:G:O2'	2.16	0.46
1:0:2009:U:H3	1:0:2020:G:H1	1.63	0.46
1:0:2597:G:O2'	1:0:2598:C:H5'	2.15	0.46
1:0:955:G:C3'	1:0:955:G:C8	2.98	0.46
1:0:2787:A:O2'	1:0:2788:C:C5'	2.63	0.46
1:0:2791:C:O2	1:0:2858:A:O2'	2.34	0.46
1:0:1825:C:H2'	1:0:1826:U:H5'	1.98	0.46
1:0:1095:A:N3	1:0:1095:A:H3'	2.31	0.46
1:0:1290:A:H2'	1:0:1291:G:C8	2.51	0.46
1:0:1583:A:H5'	1:0:1584:G:N2	2.30	0.46
1:0:1831:G:C5	1:0:1832:G:C8	3.04	0.46
1:0:2681:A:C6	1:0:2682:C:C4	3.04	0.46
3:S:64:ASN:ND2	5:1:68:ASP:HB3	2.30	0.46
1:0:2608:A:N7	1:0:2869:U:C4	2.84	0.46
3:S:93:ARG:CG	3:S:93:ARG:O	2.62	0.46
1:0:48:A:H2	1:0:118:U:N3	2.03	0.46
1:0:1766:U:C5	1:0:1767:G:C8	3.04	0.46
1:0:1770:U:C5	1:0:1775:A:N7	2.84	0.46
1:0:367:G:C3'	1:0:368:A:H5''	2.46	0.46
1:0:1741:G:C2	1:0:1742:G:C8	3.03	0.46
1:0:2836:U:H2'	1:0:2837:G:O4'	2.15	0.46
1:0:745:C:O2'	1:0:746:G:H5'	2.16	0.46
3:S:46:VAL:H	3:S:76:LEU:H	1.64	0.46
4:W:7:ARG:C	4:W:7:ARG:HD2	2.36	0.46
1:0:2333:A:N6	1:0:2343:C:N4	2.63	0.46
1:0:1292:A:C2'	1:0:1293:A:H5'	2.46	0.46
1:0:1807:A:H1'	1:0:1809:G:C4	2.51	0.46
4:W:2:LYS:N	4:W:3:PRO:CD	2.69	0.46
1:0:2155:U:H2'	1:0:2156:A:H5'	1.99	0.46
1:0:801:A:OP2	1:0:801:A:H8	1.98	0.46
1:0:239:A:C2	1:0:240:U:O2	2.69	0.46
1:0:198:A:HO2'	1:0:199:A:P	2.39	0.46
1:0:199:A:N1	1:0:201:G:N3	2.63	0.46
1:0:2386:G:C6	1:0:2387:U:O4	2.68	0.46
3:S:85:ASP:C	3:S:87:GLU:H	2.19	0.46
1:0:1249:G:O2'	1:0:1250:A:P	2.73	0.46
1:0:753:U:C4	1:0:771:C:O2	2.68	0.46
1:0:2068:C:H1'	1:0:2214:G:N2	2.31	0.46
1:0:2559:U:C2'	1:0:2560:G:H5'	2.46	0.46

*Continued on next page...*



*Continued from previous page...*

Atom-1	Atom-2	Distance(Å)	Clash(Å)
1:0:1931:G:C4	1:0:1932:G:C8	3.04	0.46
1:0:2429:A:C2	1:0:2430:A:C4	3.04	0.46
1:0:1064:C:C4	1:0:1065:A:N7	2.84	0.46
1:0:764:A:N7	1:0:802:A:C6	2.84	0.46
1:0:70:A:C2'	1:0:71:A:OP2	2.64	0.45
1:0:2673:G:C2	1:0:2696:A:C4	3.04	0.45
1:0:2471:U:O2	1:0:2471:U:H2'	2.17	0.45
2:R:6:ILE:HG22	2:R:29:VAL:HB	1.98	0.45
1:0:1200:G:H2'	1:0:1201:G:H5'	1.98	0.45
1:0:1659:G:C4	1:0:1660:G:C8	3.04	0.45
1:0:441:A:C2'	1:0:442:A:C5'	2.94	0.45
1:0:1439:G:H2'	1:0:1440:G:C8	2.51	0.45
1:0:2325:A:HO2'	1:0:2326:C:P	2.39	0.45
1:0:1902:A:H3'	1:0:1903:C:C5'	2.45	0.45
1:0:2261:G:N1	1:0:2404:A:C2	2.84	0.45
1:0:322:A:H1'	1:0:343:A:C4	2.51	0.45
5:1:69:ARG:HG2	5:1:69:ARG:NH2	2.30	0.45
1:0:1453:A:N6	1:0:1568:A:O2'	2.49	0.45
1:0:2395:C:C2'	1:0:2396:C:H5'	2.47	0.45
1:0:1788:C:C4	1:0:1789:U:C5	3.04	0.45
1:0:2797:G:H2'	1:0:2798:A:C5'	2.46	0.45
1:0:2048:C:C2	1:0:2425:G:N2	2.85	0.45
1:0:2293:G:H2'	1:0:2294:U:H6	1.79	0.45
1:0:2293:G:O2'	1:0:2294:U:H5'	2.16	0.45
1:0:2869:U:H2'	1:0:2870:C:C6	2.50	0.45
1:0:118:U:C2	1:0:143:A:C6	3.03	0.45
1:0:2464:G:O2'	1:0:2465:G:H5'	2.15	0.45
1:0:1754:G:H4'	1:0:1754:G:OP1	2.16	0.45
2:R:9:ALA:O	2:R:28:TRP:CD1	2.68	0.45
2:R:8:GLN:HB3	2:R:28:TRP:CB	2.45	0.45
3:S:23:ILE:CD1	3:S:23:ILE:C	2.84	0.45
1:0:1223:G:H21	1:0:1225:G:N2	2.15	0.45
1:0:577:U:H2'	1:0:577:U:O2	2.17	0.45
1:0:2741:G:O2'	1:0:2742:G:H5'	2.16	0.45
1:0:2659:C:N4	1:0:2660:C:H41	2.15	0.45
1:0:679:C:H2'	1:0:680:U:H6	1.81	0.45
1:0:333:A:H1'	1:0:351:A:N9	2.31	0.45
1:0:2621:G:O2'	1:0:2622:G:H5'	2.17	0.45
1:0:2343:C:O2'	1:0:2344:G:H5'	2.15	0.45
1:0:725:C:HO2'	1:0:726:G:H8	1.59	0.45
1:0:110:U:H6	1:0:110:U:H5'	1.82	0.45
1:0:1199:U:H3'	1:0:1200:G:C5'	2.39	0.45

*Continued on next page...*

*Continued from previous page...*

Atom-1	Atom-2	Distance(Å)	Clash(Å)
1:0:510:G:N2	1:0:512:A:H3'	2.31	0.45
1:0:2265:A:H5''	1:0:2266:A:O4'	2.16	0.45
1:0:2533:U:H2'	1:0:2534:U:C6	2.50	0.45
1:0:1969:G:N3	1:0:1970:G:C8	2.85	0.45
1:0:1368:G:O2'	1:0:1369:G:H5'	2.16	0.45
1:0:228:A:H2'	1:0:229:G:C4'	2.46	0.45
1:0:2177:U:C4	1:0:2178:U:C5	3.05	0.45
1:0:1491:C:H2'	1:0:1492:A:C8	2.52	0.45
1:0:2608:A:HO2'	1:0:2609:G:P	2.39	0.45
1:0:2348:A:O2'	1:0:2349:G:H5'	2.17	0.45
1:0:179:U:H6	1:0:179:U:O5'	1.99	0.45
1:0:2470:U:O2'	1:0:2549:G:OP1	2.21	0.45
1:0:202:A:N6	1:0:203:G:C2	2.84	0.45
1:0:1698:C:H5''	1:0:1699:A:OP2	2.17	0.45
1:0:859:U:H4'	1:0:860:U:C6	2.50	0.45
1:0:1872:A:C1'	1:0:2070:G:H5'	2.42	0.45
1:0:6:A:O2'	1:0:7:G:H5'	2.16	0.45
1:0:2721:A:H2'	1:0:2722:C:O4'	2.16	0.45
1:0:2431:C:H2'	1:0:2432:A:O4'	2.17	0.45
1:0:35:G:O2'	1:0:36:G:O5'	2.30	0.45
5:1:62:VAL:O	5:1:66:VAL:HG23	2.16	0.45
1:0:1162:A:C2	1:0:1163:C:C2	3.04	0.45
1:0:117:A:H5'	1:0:118:U:OP1	2.16	0.45
1:0:132:U:O2	1:0:140:G:C2	2.70	0.45
1:0:2199:C:H2'	1:0:2200:G:O4'	2.16	0.45
1:0:2245:A:C2'	1:0:2245:A:N3	2.78	0.45
1:0:2467:A:N1	1:0:2468:G:C5	2.85	0.45
1:0:2519:C:O2	1:0:2519:C:H2'	2.15	0.45
1:0:1444:C:H2'	1:0:1445:A:H8	1.81	0.45
1:0:752:G:C5'	1:0:753:U:OP1	2.56	0.45
1:0:2477:C:O2'	1:0:2478:C:H5'	2.17	0.45
3:S:18:LYS:CD	3:S:18:LYS:N	2.79	0.45
1:0:1033:G:O6	1:0:1150:C:C5	2.70	0.45
1:0:1216:G:C2	1:0:1257:U:O2	2.70	0.45
1:0:2295:C:H2'	1:0:2296:U:C6	2.50	0.45
1:0:1928:G:H2'	1:0:1929:U:O4'	2.15	0.45
1:0:495:C:N4	1:0:507:A:C2	2.85	0.45
1:0:1722:G:C2	1:0:1723:U:O2	2.70	0.45
4:W:63:LYS:HA	4:W:63:LYS:HE3	1.98	0.45
1:0:2694:G:N2	1:0:2695:C:C2	2.85	0.45
1:0:369:C:O2'	1:0:370:U:H5'	2.17	0.45
1:0:1246:G:C4	1:0:1247:U:C6	3.05	0.45

*Continued on next page...*

*Continued from previous page...*

Atom-1	Atom-2	Distance(Å)	Clash(Å)
1:0:2594:U:C2	1:0:2595:C:C5	3.05	0.45
1:0:1682:A:H2'	1:0:1683:G:O4'	2.17	0.45
1:0:1448:A:H61	1:0:1574:A:H61	1.65	0.45
1:0:1979:C:OP1	1:0:1979:C:O4'	2.35	0.45
1:0:2212:U:N3	1:0:2213:G:C6	2.85	0.45
1:0:1035:G:N7	1:0:1036:G:N7	2.65	0.45
1:0:314:G:H2'	1:0:315:G:C8	2.52	0.45
1:0:825:C:H2'	1:0:826:U:H6	1.82	0.45
1:0:1653:C:H2'	1:0:1654:A:H8	1.80	0.45
1:0:1086:C:C4	1:0:1087:C:C2	3.04	0.45
1:0:1207:G:O2'	1:0:1208:A:H5'	2.16	0.45
1:0:2541:U:H2'	1:0:2542:U:O4'	2.17	0.45
1:0:2098:G:H3'	1:0:2099:G:H5'	1.98	0.45
1:0:595:A:N1	1:0:822:G:O2'	2.44	0.45
1:0:168:A:O2'	1:0:169:C:H5'	2.17	0.45
1:0:1028:G:O2'	1:0:1029:C:H5'	2.17	0.45
1:0:1457:A:H2'	1:0:1458:A:C8	2.52	0.45
1:0:1962:C:O2'	1:0:1963:G:H5'	2.17	0.45
1:0:1015:U:O4'	1:0:1021:A:C5	2.70	0.45
1:0:1313:U:H1'	1:0:1642:G:C2	2.52	0.45
1:0:569:C:C2'	1:0:570:G:H5'	2.46	0.45
1:0:1923:U:O2'	1:0:1924:C:C5	2.70	0.45
1:0:2826:C:C2'	1:0:2827:G:C5'	2.88	0.45
1:0:773:G:C2'	1:0:774:A:H5'	2.47	0.45
1:0:2492:G:C6	1:0:2493:U:O4	2.70	0.45
1:0:1033:G:C6	1:0:1150:C:C4	3.05	0.45
1:0:2800:C:C6	1:0:2801:A:C8	3.05	0.45
1:0:124:A:H3'	1:0:125:A:C8	2.52	0.45
1:0:2077:G:C8	1:0:2077:G:O5'	2.70	0.45
4:W:34:ALA:HA	5:1:56:ARG:NH2	2.32	0.45
1:0:2733:A:C2'	1:0:2734:U:H5'	2.46	0.45
1:0:140:G:O2'	1:0:141:G:H5'	2.17	0.45
1:0:1338:G:OP2	1:0:1632:A:N7	2.50	0.45
1:0:171:G:O2'	1:0:172:A:H5'	2.17	0.45
1:0:2672:U:H2'	1:0:2673:G:C8	2.52	0.45
1:0:2144:C:O2	1:0:2156:A:H2	2.00	0.45
1:0:2309:G:H2'	1:0:2310:G:O4'	2.16	0.45
1:0:2058:U:C3'	1:0:2217:G:H22	2.21	0.45
1:0:1225:G:H2'	1:0:1249:G:N2	2.32	0.45
1:0:2359:U:H2'	1:0:2360:C:H6	1.81	0.45
1:0:824:U:O2	1:0:1264:C:C5	2.70	0.45
1:0:2237:C:O2'	1:0:2238:G:P	2.74	0.45

*Continued on next page...*

*Continued from previous page...*

Atom-1	Atom-2	Distance(Å)	Clash(Å)
1:0:2839:G:C2	1:0:2840:U:O2	2.70	0.45
1:0:532:A:H2'	1:0:533:C:C6	2.51	0.45
1:0:2348:A:H2'	1:0:2349:G:C8	2.52	0.45
5:1:43:PHE:N	5:1:43:PHE:CD1	2.84	0.45
1:0:71:A:N6	1:0:110:U:H4'	2.31	0.45
1:0:171:G:H2'	1:0:172:A:O4'	2.17	0.45
1:0:1949:A:N6	1:0:2581:A:H61	2.14	0.45
1:0:592:G:C2'	1:0:593:C:O5'	2.65	0.45
1:0:2518:C:O2'	1:0:2519:C:H5'	2.17	0.45
1:0:1766:U:H3'	1:0:1766:U:H6	1.82	0.45
1:0:615:C:N4	1:0:631:G:H21	2.14	0.45
1:0:616:U:C4	1:0:617:U:H5	2.35	0.45
1:0:202:A:N6	1:0:203:G:N2	2.64	0.45
1:0:956:A:C5	1:0:2427:A:C2	3.03	0.45
1:0:1720:G:C2	1:0:1721:G:C8	3.05	0.45
1:0:746:G:C8	1:0:774:A:N6	2.85	0.45
1:0:782:U:C2	1:0:783:G:C8	3.05	0.45
1:0:876:A:O2'	1:0:877:G:H5'	2.16	0.45
1:0:1693:A:N6	1:0:1694:A:C6	2.85	0.45
1:0:1786:C:H6	1:0:1786:C:O5'	2.00	0.45
1:0:36:G:N2	1:0:37:C:C2	2.85	0.45
2:R:20:MET:CE	2:R:92:ALA:HA	2.45	0.45
1:0:778:G:H5'	1:0:778:G:H8	1.82	0.45
1:0:1701:C:H2'	1:0:1701:C:O2	2.17	0.45
1:0:1625:A:C5	1:0:1632:A:H2	2.34	0.45
1:0:929:A:C2	1:0:930:A:C1'	3.00	0.45
1:0:1782:A:N6	1:0:1820:G:O2'	2.50	0.45
1:0:1177:U:N3	1:0:1197:U:O2	2.50	0.45
1:0:1195:U:H2'	1:0:1196:G:C8	2.52	0.45
1:0:614:G:H2'	1:0:615:C:H6	1.82	0.45
1:0:159:A:C5	1:0:160:C:C4	3.05	0.45
1:0:543:G:C5	1:0:544:U:C4	3.05	0.45
1:0:717:G:H2'	1:0:739:G:N2	2.14	0.45
2:R:93:GLY:O	5:1:50:ARG:NH2	2.40	0.45
1:0:961:G:H2'	1:0:962:C:O4'	2.17	0.45
1:0:1938:U:O3'	1:0:1939:U:H6	2.00	0.45
1:0:208:C:C2'	1:0:209:G:H5'	2.47	0.45
1:0:705:C:H2'	1:0:706:A:H8	1.82	0.45
1:0:1693:A:H2'	1:0:1694:A:H5'	1.99	0.45
1:0:2336:G:C4	1:0:2338:C:OP2	2.69	0.45
1:0:188:G:C6	1:0:189:A:C6	3.05	0.45
1:0:575:U:H4'	1:0:822:G:OP2	2.17	0.45

*Continued on next page...*

*Continued from previous page...*

Atom-1	Atom-2	Distance(Å)	Clash(Å)
1:0:610:G:C6	1:0:611:C:C4	3.05	0.45
1:0:463:C:C2	1:0:465:C:C5	3.04	0.45
1:0:1016:C:C2	1:0:1017:C:C5	3.05	0.44
1:0:2201:G:O2'	1:0:2202:G:H5'	2.17	0.44
1:0:593:C:H6	1:0:593:C:O5'	2.00	0.44
1:0:82:G:N2	1:0:101:A:OP2	2.45	0.44
1:0:1782:A:N6	1:0:1820:G:H2'	2.31	0.44
2:R:55:THR:OG1	2:R:76:LYS:HD3	2.17	0.44
1:0:1177:U:N3	1:0:1196:G:N1	2.65	0.44
1:0:1672:A:C6	1:0:1673:C:C2	3.05	0.44
1:0:1314:A:C2	1:0:1642:G:N2	2.81	0.44
1:0:1314:A:C8	1:0:1316:G:C8	3.05	0.44
1:0:2038:C:H2'	1:0:2483:U:H5'	1.98	0.44
1:0:1433:A:N7	1:0:1594:U:O4	2.50	0.44
1:0:756:C:H2'	1:0:757:U:H6	1.82	0.44
1:0:2842:C:OP1	1:0:2842:C:H6	2.00	0.44
1:0:2659:C:N3	1:0:2660:C:C5	2.85	0.44
1:0:2665:G:C6	1:0:2666:U:N3	2.85	0.44
1:0:2473:G:N3	1:0:2474:G:C8	2.85	0.44
3:S:98:ILE:HG22	3:S:99:VAL:N	2.32	0.44
1:0:1825:C:HO2'	1:0:1826:U:H5'	1.82	0.44
1:0:2275:U:OP1	1:0:2275:U:C5	2.70	0.44
1:0:1859:A:C2'	1:0:1860:A:O4'	2.64	0.44
1:0:1998:A:O5'	1:0:1998:A:H8	2.00	0.44
1:0:1704:G:C6	1:0:1705:U:C4	3.05	0.44
1:0:308:C:C2'	1:0:309:G:H5'	2.47	0.44
1:0:1016:C:C6	1:0:1154:A:C1'	2.99	0.44
1:0:2051:U:H6	1:0:2051:U:H3'	1.81	0.44
1:0:2196:U:C5	1:0:2197:U:C5	3.05	0.44
1:0:460:U:H5	1:0:592:G:O2'	1.97	0.44
1:0:873:U:O2	1:0:2247:A:C5'	2.62	0.44
1:0:700:C:N3	1:0:801:A:O4'	2.50	0.44
1:0:602:C:C4	1:0:603:C:C5	3.05	0.44
1:0:1312:G:N2	1:0:1657:A:C8	2.86	0.44
1:0:2220:A:C2	1:0:2221:G:C5	3.05	0.44
1:0:1223:G:C6	1:0:1250:A:N7	2.85	0.44
1:0:1244:U:H2'	1:0:1245:G:C8	2.51	0.44
1:0:1586:A:C4	1:0:1587:A:C8	3.05	0.44
1:0:120:G:O2'	1:0:121:G:H5'	2.17	0.44
1:0:2125:C:N4	1:0:2126:U:H5	2.15	0.44
1:0:1595:A:O2'	1:0:1596:A:H5'	2.17	0.44
1:0:2602:G:C2	1:0:2603:G:N7	2.86	0.44

*Continued on next page...*

*Continued from previous page...*

Atom-1	Atom-2	Distance(Å)	Clash(Å)
1:0:1686:A:H5''	1:0:2529:G:OP1	2.18	0.44
1:0:838:A:H2'	1:0:839:U:O4'	2.18	0.44
1:0:2150:U:O5'	1:0:2150:U:H6	2.00	0.44
1:0:1369:G:N1	1:0:1370:U:C2	2.85	0.44
1:0:2148:G:H2'	1:0:2149:G:O4'	2.17	0.44
1:0:875:G:H2'	1:0:876:A:H5'	1.99	0.44
1:0:60:A:OP2	4:W:47:ARG:NH2	2.51	0.44
1:0:2793:G:C6	1:0:2794:G:N7	2.84	0.44
1:0:52:A:N6	1:0:115:G:O2'	2.49	0.44
1:0:940:G:C6	1:0:941:U:C2	3.06	0.44
1:0:1337:G:H3'	1:0:1338:G:H5'	1.99	0.44
4:W:31:GLN:HB3	4:W:36:GLN:HB2	1.98	0.44
1:0:2449:G:O2'	1:0:2450:A:H5'	2.17	0.44
1:0:198:A:N7	1:0:243:G:C6	2.85	0.44
1:0:198:A:H62	1:0:440:U:H3	1.65	0.44
1:0:2186:G:O2'	1:0:2187:A:H5'	2.17	0.44
1:0:1913:G:HO2'	1:0:1914:U:H5	1.66	0.44
1:0:2433:G:C2'	1:0:2434:G:H5'	2.47	0.44
1:0:2253:A:N6	1:0:2255:G:N3	2.66	0.44
1:0:1541:G:N2	1:0:1562:G:N2	2.62	0.44
1:0:1686:A:H5''	1:0:1687:C:OP2	2.18	0.44
1:0:1978:U:C4	1:0:1979:C:C5	3.05	0.44
1:0:2474:G:C5	1:0:2475:C:C5	3.05	0.44
1:0:1227:A:O2'	1:0:1228:G:H5'	2.17	0.44
1:0:2501:U:O2'	1:0:2626:U:H5''	2.17	0.44
1:0:1516:A:C5	1:0:1517:C:C5	3.05	0.44
1:0:826:U:O2	1:0:1238:A:H2	2.00	0.44
1:0:1469:U:H5'	1:0:1470:G:C8	2.52	0.44
1:0:2375:G:C2	1:0:2400:G:C2	3.05	0.44
1:0:234:C:C5	1:0:235:C:C5	3.05	0.44
1:0:1257:U:O2'	1:0:1258:G:H5'	2.18	0.44
1:0:2288:A:H2'	1:0:2289:A:C8	2.53	0.44
1:0:2810:A:H2	1:0:2853:U:OP2	2.00	0.44
2:R:8:GLN:O	4:W:29:ARG:NH1	2.50	0.44
1:0:831:G:O2'	1:0:832:A:H5''	2.17	0.44
1:0:630:G:H8	1:0:630:G:O5'	2.00	0.44
1:0:203:G:C2	1:0:204:A:C2	3.05	0.44
1:0:2219:U:O2'	1:0:2220:A:H5'	2.18	0.44
2:R:52:GLY:O	2:R:80:VAL:HA	2.18	0.44
1:0:2010:G:N2	1:0:2020:G:C4	2.85	0.44
1:0:2596:C:H2'	1:0:2597:G:H8	1.82	0.44
1:0:1882:G:N2	1:0:1885:C:N4	2.56	0.44

*Continued on next page...*

*Continued from previous page...*

Atom-1	Atom-2	Distance(Å)	Clash(Å)
1:0:2786:G:N2	1:0:2787:A:N3	2.65	0.44
1:0:2792:C:C2	1:0:2805:G:C2	3.05	0.44
1:0:973:U:C2	1:0:974:U:C5	3.06	0.44
1:0:642:A:N6	1:0:643:A:C2	2.85	0.44
1:0:1469:U:OP2	1:0:1471:G:OP2	2.36	0.44
1:0:1469:U:H5'	1:0:1470:G:N7	2.32	0.44
1:0:1188:A:H2'	1:0:1189:G:O4'	2.17	0.44
1:0:1145:C:N3	1:0:1149:G:C6	2.85	0.44
1:0:1073:G:H2'	1:0:1073:G:N3	2.32	0.44
1:0:100:G:C6	3:S:102:LYS:HD3	2.53	0.44
1:0:1199:U:O5'	1:0:1200:G:C5'	2.66	0.44
1:0:1673:C:O2'	1:0:1674:C:H5'	2.18	0.44
1:0:428:A:C2'	1:0:429:C:H5'	2.48	0.44
1:0:45:C:OP2	1:0:192:G:H8	1.99	0.44
1:0:754:G:N1	1:0:770:U:C2	2.86	0.44
1:0:2826:C:C4	1:0:2827:G:N7	2.86	0.44
1:0:1159:U:O2'	1:0:1160:C:H5'	2.17	0.44
1:0:1329:U:O2'	1:0:1330:G:H5'	2.17	0.44
1:0:2415:G:H21	1:0:2577:A:H2	1.57	0.44
1:0:473:C:C2	1:0:479:G:C2	3.05	0.44
1:0:1086:C:N3	1:0:1087:C:C2	2.86	0.44
1:0:1054:C:C2'	1:0:1055:A:H4'	2.47	0.44
1:0:116:A:H2'	1:0:118:U:H5	1.82	0.44
1:0:1016:C:O2	1:0:1016:C:H2'	2.18	0.44
1:0:1140:A:C2	1:0:2548:G:N3	2.86	0.44
1:0:799:C:H2'	1:0:800:U:O4'	2.18	0.44
1:0:543:G:C2	1:0:544:U:C2	3.05	0.44
1:0:565:A:H2'	1:0:566:U:H6	1.83	0.44
1:0:491:A:H2	1:0:509:U:O2	1.99	0.44
1:0:1365:U:H1'	1:0:1586:A:C2	2.52	0.44
1:0:1514:C:H5'	1:0:1593:C:H5''	2.00	0.44
1:0:1920:A:C6	1:0:1922:U:C5	3.06	0.44
1:0:19:C:H5'	1:0:563:U:OP1	2.18	0.44
1:0:1579:G:O2'	1:0:1580:C:H5'	2.16	0.44
1:0:2555:G:C2'	1:0:2555:G:N3	2.81	0.44
1:0:233:A:O2'	1:0:234:C:H5'	2.17	0.44
1:0:1207:G:C2	1:0:1208:A:C4	3.06	0.44
1:0:1235:C:O2'	1:0:1236:G:H5'	2.18	0.44
4:W:46:LEU:HD23	4:W:46:LEU:HA	1.76	0.44
1:0:880:C:O5'	1:0:880:C:H6	2.00	0.44
1:0:58:C:N4	1:0:59:G:N3	2.66	0.44
1:0:1303:U:H2'	1:0:1304:U:C6	2.53	0.44

*Continued on next page...*

*Continued from previous page...*

Atom-1	Atom-2	Distance(Å)	Clash(Å)
1:0:817:A:H5''	1:0:818:G:OP1	2.18	0.44
1:0:1007:A:C5	1:0:1171:A:C2	3.05	0.44
1:0:633:G:H8	1:0:633:G:O5'	2.01	0.44
1:0:2016:A:N6	1:0:2019:C:C2	2.86	0.44
1:0:404:A:C5	1:0:405:C:C4	3.05	0.44
1:0:959:C:H2'	1:0:960:U:C6	2.52	0.44
1:0:1938:U:C2'	1:0:1939:U:H5'	2.48	0.44
1:0:1974:U:C2'	1:0:1975:G:C5'	2.96	0.44
1:0:1038:U:O2'	1:0:1039:A:H5'	2.18	0.44
4:W:7:ARG:CD	4:W:7:ARG:C	2.86	0.44
1:0:2576:G:C6	1:0:2577:A:N6	2.86	0.44
1:0:2098:G:O6	1:0:2100:A:OP1	2.36	0.44
1:0:2749:A:C2'	1:0:2750:G:H5'	2.47	0.44
1:0:67:G:C2	1:0:72:A:N3	2.85	0.44
1:0:1153:A:C5	1:0:1155:G:O6	2.71	0.44
1:0:1459:U:H6	1:0:1459:U:P	2.41	0.44
1:0:2454:C:H42	1:0:2508:G:N2	2.10	0.44
1:0:1198:C:H5''	1:0:1199:U:C4'	2.48	0.44
3:S:15:HIS:HE1	3:S:80:LYS:HZ1	1.64	0.44
1:0:754:G:C2'	1:0:755:C:O5'	2.65	0.44
1:0:1142:G:C2'	1:0:1143:A:O5'	2.66	0.44
1:0:1920:A:H2'	1:0:1921:A:C8	2.53	0.44
1:0:1938:U:O2'	1:0:1939:U:OP1	2.26	0.44
1:0:2603:G:N2	1:0:2604:G:N9	2.66	0.44
1:0:1969:G:C4	1:0:1970:G:C8	3.06	0.44
1:0:2706:U:C2'	1:0:2706:U:O2	2.66	0.44
1:0:829:C:C4	1:0:1206:G:N1	2.86	0.44
1:0:344:G:N2	1:0:345:U:H1'	2.33	0.44
1:0:68:C:C2'	1:0:68:C:O2	2.65	0.44
1:0:2687:G:C2'	1:0:2688:G:H5'	2.47	0.44
1:0:2198:U:C2	1:0:2199:C:O4'	2.71	0.44
1:0:2548:G:C2	1:0:2549:G:N7	2.86	0.44
1:0:986:A:H2	1:0:1001:A:C1'	2.31	0.44
1:0:394:U:H2'	1:0:395:G:C8	2.50	0.44
1:0:137:A:H2'	1:0:138:G:O4'	2.18	0.44
1:0:2726:U:C2	1:0:2739:G:N2	2.86	0.44
1:0:2395:C:H2'	1:0:2396:C:H5'	1.99	0.44
1:0:1168:G:OP2	1:0:1169:C:OP2	2.34	0.44
1:0:2601:C:H1'	1:0:2799:C:H42	1.83	0.44
1:0:2002:A:C2'	1:0:2003:A:O5'	2.66	0.44
1:0:1305:C:O2'	1:0:1306:U:H5'	2.18	0.44
1:0:218:A:N1	1:0:232:A:H5''	2.33	0.44

*Continued on next page...*



*Continued from previous page...*

Atom-1	Atom-2	Distance(Å)	Clash(Å)
1:0:143:A:H2'	1:0:144:U:C6	2.52	0.43
1:0:1295:U:C5	1:0:1296:G:C5	3.06	0.43
1:0:2198:U:H2'	1:0:2199:C:H4'	1.98	0.43
2:R:29:VAL:CG2	2:R:76:LYS:HD2	2.47	0.43
1:0:1200:G:C2'	1:0:1201:G:H5'	2.48	0.43
1:0:405:C:C2'	1:0:406:G:H8	2.13	0.43
1:0:1511:A:C2	1:0:1594:U:H1'	2.47	0.43
1:0:1209:G:C2	1:0:1210:C:C5	3.07	0.43
1:0:2125:C:C3'	1:0:2126:U:C5'	2.96	0.43
1:0:1480:G:H2'	1:0:1481:U:O4'	2.17	0.43
1:0:2228:U:H5''	1:0:2229:G:OP2	2.18	0.43
1:0:246:C:N3	1:0:247:A:C5	2.86	0.43
1:0:1824:C:H2'	1:0:1825:C:H5'	1.99	0.43
1:0:1339:U:O2'	1:0:1993:G:O2'	2.32	0.43
5:1:27:TYR:OH	5:1:63:GLU:HB3	2.18	0.43
1:0:2081:U:H3	1:0:2174:G:H1	1.64	0.43
1:0:2170:C:H2'	1:0:2171:U:H4'	2.00	0.43
1:0:836:G:H2'	1:0:837:U:C6	2.53	0.43
1:0:2767:C:C4	1:0:2768:C:C5	3.06	0.43
1:0:1807:A:H1'	1:0:1809:G:N9	2.33	0.43
1:0:2422:C:H2'	1:0:2423:G:H8	1.82	0.43
1:0:589:C:N4	1:0:590:C:N4	2.66	0.43
1:0:1715:A:O2'	1:0:1716:G:C3'	2.66	0.43
1:0:832:A:C2	1:0:833:A:H1'	2.54	0.43
1:0:214:C:C2	1:0:215:G:C8	3.06	0.43
1:0:2058:U:H3'	1:0:2217:G:H1	1.83	0.43
1:0:1827:G:H1'	1:0:1914:U:N3	2.33	0.43
1:0:470:U:O4	1:0:481:A:N7	2.51	0.43
1:0:2253:A:N6	1:0:2255:G:C4	2.86	0.43
1:0:1685:A:O2'	1:0:1686:A:P	2.76	0.43
1:0:1933:G:H2'	1:0:1934:U:C6	2.53	0.43
3:S:75:ALA:C	3:S:76:LEU:HD23	2.39	0.43
1:0:794:A:H4'	1:0:795:A:C8	2.53	0.43
1:0:15:G:C6	1:0:16:G:C5	3.06	0.43
1:0:2380:U:H2'	1:0:2381:A:C5'	2.47	0.43
1:0:1366:A:C6	1:0:1367:A:C6	3.06	0.43
1:0:2488:G:C2	1:0:2489:C:C6	3.06	0.43
1:0:126:C:H3'	1:0:126:C:C6	2.53	0.43
1:0:2084:G:HO2'	1:0:2085:G:H8	1.62	0.43
1:0:1061:A:N1	1:0:2731:G:O6	2.51	0.43
1:0:1466:C:H5''	1:0:1466:C:H6	1.83	0.43
1:0:311:A:H1'	1:0:330:C:H1'	2.00	0.43

*Continued on next page...*

*Continued from previous page...*

Atom-1	Atom-2	Distance(Å)	Clash(Å)
1:0:1299:A:O2'	1:0:1300:A:OP1	2.35	0.43
1:0:172:A:C6	1:0:175:C:H5	2.36	0.43
1:0:179:U:H2'	1:0:180:C:C6	2.53	0.43
1:0:1717:A:C2'	1:0:1718:A:H5'	2.48	0.43
1:0:998:C:H2'	1:0:999:A:O5'	2.17	0.43
3:S:14:LEU:HA	3:S:14:LEU:HD23	1.83	0.43
1:0:158:A:C2	1:0:159:A:C4	3.07	0.43
5:1:90:THR:CB	5:1:107:LYS:NZ	2.70	0.43
1:0:2185:U:H2'	1:0:2186:G:C8	2.53	0.43
1:0:62:U:C3'	1:0:63:A:H8	2.31	0.43
1:0:1142:G:O2'	1:0:1143:A:O5'	2.35	0.43
1:0:956:A:O2'	1:0:957:G:OP1	2.28	0.43
1:0:2863:U:C2	1:0:2864:C:C5	3.06	0.43
1:0:1964:A:H5''	1:0:1965:U:P	2.58	0.43
1:0:777:A:C2	1:0:794:A:C2	3.06	0.43
1:0:713:G:H5''	1:0:713:G:H8	1.84	0.43
1:0:1368:G:C6	1:0:1369:G:C5	3.06	0.43
1:0:1416:A:H2'	1:0:1417:C:C6	2.52	0.43
1:0:1262:U:C6	1:0:1262:U:C3'	3.01	0.43
1:0:1289:A:O2'	1:0:1290:A:H5'	2.18	0.43
1:0:2717:G:O2'	1:0:2718:A:H5'	2.19	0.43
1:0:300:C:H2'	1:0:301:C:C5'	2.48	0.43
1:0:2431:C:N4	1:0:2432:A:C6	2.87	0.43
1:0:1236:G:C6	1:0:1240:G:C6	3.07	0.43
1:0:968:C:H6	1:0:968:C:H3'	1.83	0.43
1:0:53:G:N2	1:0:54:G:H1'	2.34	0.43
1:0:1629:G:C6	1:0:1635:G:O6	2.71	0.43
1:0:929:A:C3'	1:0:930:A:H5''	2.35	0.43
1:0:1715:A:O2'	1:0:1716:G:C5'	2.66	0.43
1:0:1754:G:H21	1:0:1756:C:H5''	1.70	0.43
1:0:197:G:N3	1:0:210:A:C2	2.79	0.43
1:0:2388:G:C4	1:0:2389:G:C8	3.07	0.43
1:0:356:A:C2	1:0:357:A:N6	2.86	0.43
1:0:128:C:H2'	1:0:129:A:C5'	2.37	0.43
1:0:2477:C:O2	1:0:2477:C:H2'	2.18	0.43
1:0:1919:A:H2	1:0:1925:C:N4	2.17	0.43
1:0:1462:C:C2	1:0:1480:G:N2	2.87	0.43
1:0:1811:A:H1'	1:0:1813:A:C4	2.54	0.43
1:0:339:U:C6	1:0:339:U:O5'	2.71	0.43
1:0:1385:C:O2	1:0:1386:A:C1'	2.66	0.43
1:0:1385:C:N3	1:0:1386:A:C5	2.87	0.43
1:0:2231:G:O2'	1:0:2232:G:H5'	2.18	0.43

*Continued on next page...*

*Continued from previous page...*

Atom-1	Atom-2	Distance(Å)	Clash(Å)
1:0:1127:C:C2	1:0:1128:G:C8	3.07	0.43
1:0:326:A:N6	1:0:327:C:N4	2.66	0.43
1:0:2733:A:H2'	1:0:2734:U:H5'	2.00	0.43
1:0:1783:G:O2'	1:0:1784:C:H5'	2.18	0.43
4:W:54:ASN:ND2	4:W:54:ASN:H	2.17	0.43
1:0:1489:C:H3'	1:0:1490:U:C5'	2.47	0.43
1:0:55:A:C2	1:0:56:C:C2	3.06	0.43
1:0:1792:C:H6	1:0:1792:C:O5'	2.02	0.43
1:0:304:A:H3'	1:0:305:A:H5''	2.01	0.43
1:0:1773:C:O2'	1:0:1774:A:H5'	2.17	0.43
1:0:1167:A:OP1	1:0:1167:A:O4'	2.36	0.43
1:0:1287:A:C2	1:0:1310:C:O2	2.71	0.43
1:0:211:U:H2'	1:0:212:U:H5'	1.99	0.43
1:0:45:C:H2'	1:0:46:C:H6	1.83	0.43
1:0:75:C:OP1	4:W:48:ARG:NE	2.51	0.43
1:0:523:A:H4'	1:0:1230:C:H5'	2.01	0.43
1:0:1355:A:OP1	1:0:1411:C:OP1	2.36	0.43
3:S:45:LYS:CG	3:S:75:ALA:CB	2.91	0.43
1:0:534:U:C2	1:0:535:U:C5	3.06	0.43
1:0:2629:U:O2	1:0:2650:G:C2	2.72	0.43
1:0:2705:A:O2'	1:0:2706:U:C5	2.63	0.43
1:0:462:G:O6	1:0:465:C:OP1	2.37	0.43
1:0:329:C:O2'	1:0:330:C:H5'	2.18	0.43
1:0:139:A:C2	1:0:140:G:C5	3.06	0.43
1:0:55:A:N6	1:0:69:G:N1	2.66	0.43
1:0:1628:C:C4	1:0:1629:G:N7	2.86	0.43
2:R:62:ARG:HD2	2:R:62:ARG:C	2.39	0.43
1:0:2549:G:N2	1:0:2550:C:H1'	2.33	0.43
1:0:1763:G:N2	1:0:1765:C:OP1	2.49	0.43
1:0:2585:C:C2'	1:0:2586:G:C5'	2.96	0.43
1:0:630:G:H5''	1:0:631:G:OP2	2.18	0.43
1:0:2219:U:H2'	1:0:2220:A:H8	1.83	0.43
1:0:2635:U:H2'	1:0:2635:U:O2	2.18	0.43
1:0:317:U:O2'	1:0:1224:A:N7	2.52	0.43
1:0:537:C:O4'	1:0:2759:U:C2	2.72	0.43
1:0:2782:G:H2'	1:0:2783:U:O5'	2.17	0.43
1:0:793:G:H2'	1:0:795:A:C5	2.54	0.43
1:0:644:A:H2'	1:0:645:G:O4'	2.19	0.43
1:0:2799:C:C4	1:0:2800:C:N3	2.86	0.43
1:0:525:A:C2'	1:0:526:C:H5'	2.48	0.43
1:0:2165:A:H2'	1:0:2166:G:C8	2.54	0.43
1:0:2728:A:H3'	1:0:2728:A:C8	2.53	0.43

*Continued on next page...*

*Continued from previous page...*

Atom-1	Atom-2	Distance(Å)	Clash(Å)
1:0:940:G:H2'	1:0:941:U:H4'	1.98	0.43
1:0:2697:G:O2'	1:0:2698:G:H5'	2.18	0.43
1:0:2053:G:C4	1:0:2054:A:C8	3.06	0.43
1:0:2450:A:N6	1:0:2451:G:C2	2.87	0.43
1:0:581:A:H2'	1:0:582:G:O4'	2.19	0.43
1:0:2218:G:O5'	1:0:2218:G:H8	2.02	0.43
1:0:1223:G:C5	1:0:1250:A:N6	2.87	0.43
1:0:1887:G:C2	1:0:1911:A:H2	2.37	0.43
1:0:1913:G:O2'	1:0:1914:U:H5	2.01	0.43
1:0:2021:G:C2	1:0:2022:C:C2	3.07	0.43
1:0:2758:A:C2'	1:0:2759:U:OP1	2.66	0.43
1:0:855:G:C6	1:0:856:A:C6	3.07	0.43
1:0:1885:C:C5	1:0:1886:G:C8	3.06	0.43
1:0:1081:A:H3'	1:0:1108:U:H4'	2.01	0.43
1:0:2227:C:H2'	1:0:2228:U:H5'	2.00	0.43
1:0:2228:U:H5''	1:0:2229:G:P	2.58	0.43
1:0:971:A:C2	1:0:2475:C:H1'	2.54	0.43
1:0:971:A:C6	1:0:973:U:H1'	2.54	0.43
1:0:706:A:H1'	1:0:1367:A:H1'	2.00	0.43
1:0:1621:C:H4'	1:0:1626:A:C6	2.54	0.43
1:0:1621:C:H4'	1:0:1626:A:N6	2.34	0.43
1:0:2817:A:N6	1:0:2818:G:C6	2.87	0.43
1:0:188:G:C2	1:0:189:A:C4	3.07	0.43
1:0:2873:G:C6	1:0:2874:A:C5	3.06	0.43
1:0:1345:G:C6	1:0:1625:A:C5	3.06	0.43
1:0:2495:G:C2	1:0:2496:C:C2	3.07	0.43
1:0:1768:U:N3	1:0:1769:U:C4	2.87	0.43
1:0:833:A:H2'	1:0:834:A:O4'	2.18	0.43
1:0:1737:G:H2'	1:0:1738:U:C6	2.54	0.43
1:0:2811:G:O6	1:0:2812:A:N6	2.52	0.43
1:0:1920:A:N1	1:0:1922:U:C5	2.87	0.43
1:0:2661:G:H2'	1:0:2662:C:O5'	2.19	0.43
1:0:2832:G:H2'	1:0:2834:A:OP2	2.19	0.43
1:0:1588:A:C4	1:0:1589:G:N7	2.87	0.43
1:0:746:G:N7	1:0:774:A:C5	2.86	0.43
1:0:1081:A:N6	1:0:1107:A:C2	2.86	0.43
1:0:1964:A:H3'	1:0:1965:U:H5'	1.98	0.43
5:1:24:ASN:ND2	5:1:25:ARG:NH2	2.66	0.43
1:0:1356:G:C6	1:0:1357:U:O4	2.71	0.43
1:0:2817:A:C2'	1:0:2818:G:H5'	2.49	0.43
1:0:35:G:C2'	1:0:36:G:O5'	2.66	0.43
1:0:912:A:H3'	1:0:912:A:C8	2.54	0.43

*Continued on next page...*

*Continued from previous page...*

Atom-1	Atom-2	Distance(Å)	Clash(Å)
1:0:1336:G:O2'	1:0:1337:G:H5'	2.19	0.43
1:0:1030:U:C4	1:0:1153:A:N6	2.87	0.43
1:0:818:G:N1	1:0:2051:U:OP1	2.45	0.43
1:0:2052:G:O2'	1:0:2053:G:H5'	2.18	0.43
1:0:2549:G:H2'	1:0:2550:C:H6	1.83	0.43
1:0:1200:G:C8	1:0:1200:G:H5''	2.45	0.43
1:0:627:A:H2'	1:0:628:A:H8	1.83	0.43
1:0:201:G:H2'	1:0:202:A:H8	1.84	0.43
1:0:521:U:OP2	1:0:522:G:O6	2.37	0.43
1:0:1391:A:O2'	1:0:1392:U:C5	2.71	0.43
1:0:770:U:C2'	1:0:771:C:H5'	2.49	0.43
4:W:37:LEU:C	4:W:37:LEU:HD23	2.39	0.43
1:0:2825:A:C2	1:0:2826:C:C2	3.07	0.43
1:0:1854:G:O2'	1:0:1855:G:C5'	2.64	0.43
1:0:1096:A:N3	1:0:1096:A:C3'	2.80	0.43
1:0:2579:A:C2	1:0:2580:C:C4	3.06	0.43
1:0:353:G:O2'	1:0:354:C:H5'	2.18	0.43
1:0:2429:A:N6	1:0:2480:C:O2	2.52	0.43
1:0:2844:G:H2'	1:0:2845:C:O5'	2.19	0.43
1:0:389:G:H2'	1:0:390:U:C6	2.53	0.43
1:0:2347:C:C2'	1:0:2348:A:H5'	2.49	0.43
1:0:885:A:H2'	1:0:886:A:C8	2.54	0.43
1:0:1794:A:C2	1:0:1814:G:N3	2.81	0.43
1:0:2699:G:O2'	1:0:2700:U:H5'	2.19	0.43
1:0:2409:A:H2'	1:0:2410:U:O5'	2.19	0.43
1:0:818:G:H5'	1:0:819:C:C5	2.54	0.43
1:0:86:U:H1'	1:0:95:G:H22	1.80	0.43
1:0:93:A:H2	4:W:40:PRO:HG2	1.83	0.43
1:0:1775:A:H4'	1:0:1776:A:C5'	2.49	0.43
1:0:1011:A:C8	1:0:1165:G:N2	2.87	0.43
1:0:2241:U:H4'	1:0:2307:A:H2	1.82	0.43
1:0:2364:C:OP1	1:0:2365:U:OP2	2.37	0.43
1:0:2216:G:H2'	1:0:2218:G:O6	2.18	0.43
1:0:1441:A:HO2'	1:0:1442:C:H6	1.60	0.43
1:0:1142:G:H2'	1:0:1143:A:C8	2.53	0.43
1:0:2616:U:C2	1:0:2762:G:N2	2.86	0.43
1:0:855:G:C6	1:0:856:A:C5	3.07	0.43
1:0:1922:U:O4	1:0:1950:C:H1'	2.18	0.43
1:0:979:A:H2'	1:0:980:G:H8	1.83	0.43
1:0:1412:C:C5'	2:R:22:ARG:HH22	2.32	0.43
1:0:2603:G:N2	1:0:2604:G:C4	2.87	0.43
1:0:703:A:O2'	1:0:793:G:OP1	2.34	0.43

*Continued on next page...*

*Continued from previous page...*

Atom-1	Atom-2	Distance(Å)	Clash(Å)
1:0:658:G:H1'	1:0:2330:G:OP1	2.18	0.43
3:S:13:LYS:H	3:S:13:LYS:HG2	1.71	0.43
1:0:1501:C:O2'	1:0:1502:G:H5'	2.19	0.43
1:0:2286:G:N3	1:0:2286:G:C2'	2.81	0.43
1:0:761:G:OP1	1:0:2591:C:N4	2.51	0.43
1:0:1545:G:H2'	1:0:1546:C:O4'	2.19	0.43
1:0:43:A:O5'	1:0:43:A:H8	2.02	0.43
1:0:310:A:H2'	1:0:311:A:O4'	2.19	0.42
1:0:112:U:C2	1:0:113:C:C6	3.06	0.42
1:0:1153:A:O2'	1:0:1154:A:H3'	2.19	0.42
1:0:2700:U:C6	1:0:2700:U:H5'	2.53	0.42
1:0:2053:G:C2	1:0:2421:C:C2	3.07	0.42
1:0:870:C:O2	1:0:933:G:C2	2.72	0.42
1:0:1773:C:N3	1:0:2565:C:N4	2.56	0.42
1:0:1002:C:N4	1:0:1003:C:N4	2.67	0.42
1:0:213:C:H42	1:0:239:A:N6	2.17	0.42
1:0:614:G:N2	1:0:634:G:C2	2.84	0.42
1:0:2482:A:O2'	1:0:2483:U:P	2.76	0.42
3:S:25:LEU:HD22	3:S:25:LEU:C	2.40	0.42
1:0:201:G:O2'	1:0:202:A:H5'	2.19	0.42
1:0:2063:A:C2	1:0:2064:U:C2	3.07	0.42
5:1:107:LYS:HD3	5:1:107:LYS:N	2.23	0.42
1:0:1393:G:N2	1:0:1586:A:N1	2.67	0.42
1:0:481:A:C6	1:0:482:A:C6	3.06	0.42
1:0:1724:C:C4	1:0:1747:G:O6	2.71	0.42
1:0:876:A:H2'	1:0:877:G:O4'	2.19	0.42
1:0:69:G:H3'	1:0:111:G:O2'	2.19	0.42
1:0:762:A:H4'	1:0:1284:G:N3	2.35	0.42
1:0:1296:G:H22	1:0:1299:A:H5''	1.83	0.42
1:0:1632:A:O2'	1:0:1633:C:P	2.77	0.42
1:0:1794:A:C8	1:0:1795:C:C6	3.07	0.42
1:0:1949:A:N3	1:0:2572:U:C4'	2.82	0.42
1:0:765:C:H41	1:0:1772:C:H1'	1.84	0.42
1:0:1780:A:C6	1:0:1781:C:C4	3.07	0.42
1:0:1011:A:N6	1:0:1166:A:C8	2.88	0.42
1:0:616:U:C5	1:0:630:G:C6	3.07	0.42
1:0:193:A:N1	1:0:194:G:N3	2.66	0.42
1:0:567:G:C5	1:0:568:G:N7	2.87	0.42
1:0:1374:G:C2	1:0:1375:C:C6	3.07	0.42
1:0:960:U:H2'	1:0:961:G:H8	1.84	0.42
1:0:976:C:H1'	1:0:2252:A:C2	2.54	0.42
1:0:1006:C:H6	1:0:1006:C:C3'	2.20	0.42

*Continued on next page...*

*Continued from previous page...*

Atom-1	Atom-2	Distance(Å)	Clash(Å)
1:0:2859:U:C4	1:0:2860:C:O2	2.73	0.42
1:0:229:G:O2'	1:0:230:C:H5'	2.19	0.42
1:0:1811:A:C2'	1:0:1812:U:OP2	2.67	0.42
1:0:339:U:H6	1:0:339:U:O5'	2.02	0.42
1:0:126:C:H5''	1:0:126:C:H6	1.84	0.42
1:0:2749:A:H2'	1:0:2750:G:H5'	2.00	0.42
1:0:69:G:C2	1:0:112:U:C4	3.07	0.42
1:0:1299:A:O2'	1:0:1300:A:P	2.76	0.42
1:0:797:A:N7	1:0:805:G:N3	2.67	0.42
1:0:2200:G:C6	1:0:2201:G:C5	3.08	0.42
1:0:2143:G:H2'	1:0:2144:C:C6	2.54	0.42
1:0:873:U:O2	1:0:2247:A:O4'	2.38	0.42
1:0:94:C:C2'	1:0:95:G:O5'	2.67	0.42
1:0:2443:C:C2	1:0:2466:G:C2	3.07	0.42
1:0:2526:U:C5	1:0:2545:A:C5	3.08	0.42
1:0:542:A:H2'	1:0:543:G:H5'	2.01	0.42
1:0:1251:G:C2	1:0:1252:C:C2	3.06	0.42
1:0:321:A:OP1	3:S:26:SER:C	2.57	0.42
1:0:2325:A:C2	1:0:2362:G:N1	2.87	0.42
1:0:1908:C:H5	1:0:1912:G:O6	2.02	0.42
1:0:2014:A:C6	1:0:2477:C:C1'	3.03	0.42
1:0:594:G:H3'	1:0:1264:C:H42	1.84	0.42
1:0:573:C:H2'	1:0:574:C:O4'	2.19	0.42
1:0:773:G:H2'	1:0:774:A:O4'	2.19	0.42
1:0:1448:A:H2'	1:0:1449:C:C6	2.55	0.42
1:0:846:A:H2'	1:0:847:C:H6	1.79	0.42
1:0:876:A:C2	1:0:877:G:C4	3.06	0.42
1:0:2819:G:H2'	1:0:2820:C:H6	1.84	0.42
1:0:1460:G:H2'	1:0:1461:C:H6	1.85	0.42
1:0:37:C:H2'	1:0:38:G:H8	1.84	0.42
1:0:2621:G:N3	1:0:2622:G:C8	2.87	0.42
1:0:306:G:O2'	1:0:307:C:H5'	2.19	0.42
1:0:2802:C:H2'	1:0:2803:C:C6	2.54	0.42
1:0:2346:G:O2'	1:0:2347:C:H5'	2.18	0.42
1:0:646:C:O2	1:0:650:U:H4'	2.19	0.42
1:0:2571:G:C2	1:0:2582:G:C2	3.07	0.42
1:0:2055:G:O2'	1:0:2056:C:H5'	2.19	0.42
1:0:1456:C:C2'	1:0:1457:A:H5'	2.50	0.42
1:0:1762:C:C2	1:0:1763:G:C8	3.08	0.42
1:0:2509:A:C2'	1:0:2510:A:H5''	2.45	0.42
1:0:1312:G:H2'	1:0:1656:U:O4	2.18	0.42
1:0:1657:A:H2'	1:0:1658:A:O4'	2.19	0.42

*Continued on next page...*

*Continued from previous page...*

Atom-1	Atom-2	Distance(Å)	Clash(Å)
1:0:2312:A:H2'	1:0:2313:G:OP2	2.19	0.42
1:0:492:G:H2'	1:0:517:A:N1	2.34	0.42
1:0:2184:C:C2	1:0:2185:U:C5	3.07	0.42
1:0:2610:G:C6	1:0:2611:A:N7	2.87	0.42
1:0:867:G:C6	1:0:868:U:C4	3.08	0.42
5:1:71:LEU:HA	5:1:74:HIS:ND1	2.34	0.42
1:0:668:A:O2'	1:0:669:G:C4'	2.68	0.42
1:0:420:C:O2'	1:0:421:G:H5'	2.20	0.42
1:0:112:U:N3	1:0:113:C:C5	2.87	0.42
1:0:1664:G:O5'	1:0:1665:C:OP1	2.38	0.42
1:0:590:C:O2'	1:0:591:G:H5'	2.19	0.42
1:0:2465:G:C2	1:0:2466:G:C4	3.08	0.42
1:0:1778:U:H2'	1:0:1779:C:C6	2.54	0.42
1:0:833:A:C2'	1:0:834:A:H5'	2.50	0.42
1:0:584:A:H2'	1:0:585:U:C6	2.54	0.42
1:0:541:C:HO2'	1:0:542:A:P	2.43	0.42
1:0:2020:G:C6	1:0:2021:G:C6	3.07	0.42
1:0:1918:G:C4	1:0:1945:C:N4	2.87	0.42
1:0:1685:A:N1	1:0:1976:U:C6	2.88	0.42
1:0:1969:G:C2	1:0:1970:G:C8	3.07	0.42
1:0:623:G:C5'	1:0:625:A:H62	2.33	0.42
1:0:914:C:H2'	1:0:915:C:H6	1.84	0.42
2:R:91:LEU:CD2	2:R:91:LEU:N	2.81	0.42
1:0:1785:A:H2'	1:0:1786:C:C5	2.55	0.42
1:0:2332:G:H2'	1:0:2333:A:O5'	2.20	0.42
1:0:912:A:H8	1:0:912:A:H3'	1.84	0.42
1:0:784:U:H2'	1:0:785:U:C6	2.55	0.42
1:0:1270:C:H2'	1:0:1271:C:C6	2.55	0.42
1:0:1745:C:C2'	1:0:1746:A:H5'	2.49	0.42
1:0:929:A:H5'	1:0:2247:A:H61	1.83	0.42
1:0:81:C:C4	1:0:82:G:C2	3.08	0.42
1:0:617:U:N1	1:0:632:A:N6	2.67	0.42
3:S:85:ASP:H	3:S:86:PRO:HD3	1.84	0.42
1:0:2636:A:H2'	1:0:2637:C:C5'	2.50	0.42
1:0:2811:G:C6	1:0:2812:A:C6	3.07	0.42
1:0:749:C:C4	1:0:750:C:C5	3.07	0.42
1:0:2007:G:H2'	1:0:2008:C:H6	1.85	0.42
1:0:2598:C:H2'	1:0:2599:U:C5	2.54	0.42
1:0:955:G:H5''	1:0:956:A:C5'	2.48	0.42
1:0:1355:A:C5	1:0:1410:U:C6	3.07	0.42
1:0:1462:C:O2	1:0:1560:A:H2	2.02	0.42
1:0:1873:A:C8	1:0:1874:G:C8	3.07	0.42

*Continued on next page...*



*Continued from previous page...*

Atom-1	Atom-2	Distance(Å)	Clash(Å)
1:0:2491:C:H2'	1:0:2492:G:O4'	2.19	0.42
1:0:2793:G:C6	1:0:2794:G:C5	3.07	0.42
1:0:2503:G:C4	1:0:2504:G:C8	3.07	0.42
1:0:2526:U:C6	1:0:2545:A:C6	3.07	0.42
1:0:618:A:H2'	1:0:619:A:H5'	2.01	0.42
1:0:393:U:H2'	1:0:394:U:H6	1.85	0.42
1:0:716:U:O4	1:0:717:G:C2	2.73	0.42
1:0:2184:C:C4	1:0:2185:U:C4	3.08	0.42
1:0:28:A:H1'	1:0:523:A:N1	2.34	0.42
1:0:317:U:O5'	1:0:317:U:H6	2.03	0.42
1:0:2010:G:H2'	1:0:2011:U:C6	2.55	0.42
1:0:2433:G:C5	1:0:2434:G:C8	3.08	0.42
1:0:861:G:C5	1:0:862:A:N7	2.88	0.42
1:0:1408:A:C2	1:0:1411:C:N3	2.88	0.42
1:0:2787:A:C2	1:0:2864:C:N3	2.88	0.42
3:S:39:ALA:C	3:S:40:LEU:HG	2.39	0.42
1:0:1553:G:O5'	1:0:1553:G:H8	2.03	0.42
1:0:792:U:H2'	1:0:793:G:O5'	2.20	0.42
1:0:623:G:H4'	1:0:625:A:N6	2.34	0.42
1:0:1032:A:C2	1:0:1034:U:C2	3.07	0.42
1:0:430:C:H2'	1:0:431:G:C8	2.55	0.42
1:0:430:C:H6	1:0:430:C:O5'	2.03	0.42
1:0:1120:C:N4	1:0:1121:G:C2	2.87	0.42
2:R:46:PHE:N	2:R:46:PHE:CD1	2.87	0.42
1:0:53:G:C6	1:0:115:G:N2	2.88	0.42
1:0:56:C:H6	1:0:56:C:O5'	2.03	0.42
1:0:1337:G:C2	1:0:1341:G:N1	2.87	0.42
1:0:1673:C:O5'	1:0:1673:C:H6	2.02	0.42
1:0:192:G:O2'	1:0:193:A:H5''	2.20	0.42
2:R:80:VAL:HG23	2:R:81:ARG:N	2.35	0.42
1:0:1363:C:O2'	1:0:1364:C:H5'	2.20	0.42
1:0:708:G:C6	1:0:781:G:C6	3.08	0.42
1:0:2320:G:C6	1:0:2321:C:C4	3.08	0.42
1:0:859:U:H2'	1:0:860:U:OP2	2.19	0.42
1:0:979:A:C2	1:0:980:G:C4	3.08	0.42
1:0:481:A:N6	1:0:482:A:C6	2.88	0.42
1:0:1411:C:N3	1:0:1412:C:C4	2.88	0.42
1:0:1588:A:O2'	1:0:1589:G:H5'	2.20	0.42
1:0:1228:G:C3'	1:0:1228:G:C8	3.02	0.42
1:0:2490:U:H2'	1:0:2491:C:C6	2.55	0.42
1:0:2376:G:N2	1:0:2399:C:H1'	2.35	0.42
1:0:2647:G:O2'	1:0:2648:G:H5'	2.20	0.42

*Continued on next page...*

*Continued from previous page...*

Atom-1	Atom-2	Distance(Å)	Clash(Å)
1:0:1236:G:N1	1:0:1240:G:C6	2.88	0.42
1:0:132:U:O2	1:0:140:G:N2	2.53	0.42
1:0:225:G:O5'	1:0:226:C:H5'	2.19	0.42
1:0:1139:A:HO2'	1:0:1140:A:C4'	2.32	0.42
1:0:2445:C:C2	1:0:2464:G:C2	3.08	0.42
1:0:2471:U:C2	1:0:2472:U:C5	3.07	0.42
1:0:600:G:C2	1:0:602:C:C2	3.08	0.42
3:S:85:ASP:CG	3:S:86:PRO:CD	2.75	0.42
1:0:717:G:H1'	1:0:740:A:N6	2.35	0.42
1:0:1737:G:H2'	1:0:1738:U:H6	1.85	0.42
1:0:1752:U:H2'	1:0:1753:A:H5'	2.02	0.42
1:0:1223:G:O2'	1:0:1224:A:P	2.77	0.42
1:0:2036:G:C2	1:0:2596:C:C2	3.07	0.42
1:0:860:U:C4	1:0:945:G:N2	2.88	0.42
1:0:672:C:H2'	1:0:673:G:H5'	2.02	0.42
1:0:2661:G:O2'	1:0:2662:C:H5'	2.20	0.42
1:0:1720:G:N3	1:0:1721:G:C8	2.87	0.42
1:0:1976:U:H2'	1:0:1976:U:O2	2.18	0.42
1:0:1980:A:H2'	1:0:1981:A:H5'	2.01	0.42
1:0:2665:G:C5	1:0:2666:U:C4	3.08	0.42
1:0:2660:C:C4	1:0:2704:U:C5	3.08	0.42
1:0:2394:G:C6	1:0:2395:C:N4	2.88	0.42
1:0:20:C:C2	1:0:21:A:C8	3.08	0.42
1:0:1986:G:C6	1:0:1987:G:N7	2.88	0.42
1:0:2377:U:C2'	1:0:2378:G:O5'	2.68	0.42
1:0:2356:A:H2'	1:0:2357:A:C8	2.54	0.42
1:0:720:A:C4	1:0:721:C:C5	3.08	0.42
2:R:40:ASP:C	2:R:40:ASP:OD1	2.58	0.42
1:0:1625:A:C4	1:0:1632:A:C2	3.07	0.42
1:0:167:A:H2'	1:0:168:A:C8	2.55	0.42
1:0:170:U:O2	1:0:171:G:C8	2.73	0.42
1:0:1029:C:C3'	1:0:1030:U:H5''	2.49	0.42
1:0:2196:U:O2'	1:0:2197:U:H5'	2.20	0.42
1:0:2465:G:C2'	1:0:2466:G:O5'	2.68	0.42
1:0:104:C:C3'	1:0:105:G:H5''	2.49	0.42
1:0:1767:G:C2	1:0:1768:U:C6	3.07	0.42
1:0:1780:A:C2'	1:0:1781:C:H5'	2.50	0.42
1:0:1013:G:N2	1:0:1165:G:H1'	2.33	0.42
1:0:951:G:H2'	1:0:952:A:C4'	2.49	0.42
1:0:982:C:H2'	1:0:983:G:H5'	2.02	0.42
1:0:404:A:C4	1:0:424:G:N2	2.86	0.42
1:0:357:A:C3'	1:0:358:C:H5'	2.50	0.42

*Continued on next page...*

*Continued from previous page...*

Atom-1	Atom-2	Distance(Å)	Clash(Å)
1:0:1248:G:N1	1:0:1249:G:N2	2.67	0.42
1:0:119:G:N2	1:0:129:A:C4	2.88	0.42
1:0:957:G:N1	1:0:958:G:C5	2.87	0.42
5:1:71:LEU:N	5:1:71:LEU:HD23	2.34	0.42
1:0:1184:G:C3'	1:0:1185:C:H5''	2.50	0.42
1:0:2821:G:H2'	1:0:2822:U:C6	2.55	0.42
1:0:721:C:H6	1:0:721:C:O5'	2.03	0.42
1:0:326:A:C6	1:0:327:C:N3	2.88	0.42
1:0:2813:G:H2'	1:0:2814:G:O4'	2.19	0.42
1:0:1293:A:C2	1:0:1294:G:C4	3.08	0.41
1:0:1030:U:C5	1:0:1153:A:N6	2.73	0.41
1:0:2697:G:C2'	1:0:2698:G:H5'	2.51	0.41
1:0:930:A:H3'	1:0:931:G:O4'	2.20	0.41
1:0:2498:U:OP2	1:0:2498:U:C6	2.73	0.41
1:0:2552:C:OP1	1:0:2553:G:OP1	2.38	0.41
1:0:1715:A:OP1	1:0:1715:A:H8	2.03	0.41
1:0:982:C:P	1:0:985:G:C2	3.13	0.41
1:0:617:U:N3	1:0:632:A:N7	2.68	0.41
1:0:1656:U:H2'	1:0:1657:A:C5'	2.50	0.41
1:0:1440:G:H8	1:0:1440:G:P	2.43	0.41
1:0:128:C:C3'	1:0:129:A:H5''	2.50	0.41
1:0:945:G:O2'	1:0:946:U:H5'	2.20	0.41
1:0:1076:U:C3'	1:0:1077:U:H5''	2.50	0.41
1:0:2840:U:H3'	1:0:2841:U:H6	1.85	0.41
1:0:745:C:H2'	1:0:746:G:O4'	2.20	0.41
1:0:1333:G:H8	1:0:1333:G:O5'	2.03	0.41
1:0:1872:A:O2'	1:0:1873:A:H5'	2.20	0.41
1:0:2624:G:C5'	1:0:2712:G:O2'	2.68	0.41
1:0:340:G:C1'	1:0:488:A:H1'	2.50	0.41
1:0:678:G:O2'	1:0:679:C:H5'	2.20	0.41
1:0:1694:A:C2'	1:0:1695:U:O5'	2.68	0.41
1:0:1817:U:H3'	1:0:1817:U:C6	2.55	0.41
1:0:500:G:C2	1:0:501:G:H1'	2.55	0.41
1:0:142:U:H5''	1:0:143:A:OP1	2.20	0.41
1:0:931:G:C6	1:0:932:G:C5	3.09	0.41
1:0:1459:U:O2	1:0:1477:C:OP2	2.37	0.41
1:0:1011:A:C2	1:0:1166:A:C2	3.07	0.41
1:0:1011:A:C5	1:0:1012:A:N7	2.88	0.41
1:0:1363:C:H2'	1:0:1364:C:H5'	2.01	0.41
1:0:2321:C:O2'	1:0:2322:U:H5'	2.19	0.41
5:1:49:PRO:HB2	5:1:50:ARG:H	1.68	0.41
2:R:15:LYS:HD2	2:R:15:LYS:HA	1.83	0.41

*Continued on next page...*

*Continued from previous page...*

Atom-1	Atom-2	Distance(Å)	Clash(Å)
1:0:1479:G:O2'	1:0:1480:G:H5'	2.19	0.41
1:0:1558:C:C2'	1:0:1559:G:H5'	2.50	0.41
1:0:643:A:N3	1:0:2382:C:H1'	2.34	0.41
1:0:399:G:O2'	1:0:400:U:P	2.78	0.41
1:0:2793:G:C2	1:0:2794:G:N9	2.88	0.41
1:0:2377:U:H2'	1:0:2378:G:O5'	2.19	0.41
5:1:14:PHE:N	5:1:14:PHE:CD1	2.88	0.41
1:0:1371:G:O5'	1:0:1371:G:H8	2.03	0.41
1:0:226:C:C5	1:0:2374:C:OP1	2.73	0.41
1:0:1795:C:N4	1:0:1806:G:N2	2.67	0.41
1:0:765:C:C5	1:0:1772:C:C1'	3.01	0.41
1:0:2144:C:O2	1:0:2156:A:C2	2.73	0.41
3:S:42:ARG:HG2	3:S:42:ARG:NH1	2.32	0.41
1:0:2516:U:H2'	1:0:2517:C:H6	1.85	0.41
1:0:1199:U:C5	1:0:1201:G:O6	2.73	0.41
1:0:2310:G:N2	1:0:2364:C:N3	2.67	0.41
1:0:215:G:C6	1:0:216:U:C2	3.09	0.41
1:0:1656:U:C2'	1:0:1657:A:C5'	2.98	0.41
1:0:1249:G:HO2'	1:0:1250:A:P	2.43	0.41
1:0:1444:C:H2'	1:0:1445:A:C8	2.56	0.41
1:0:1192:A:C2	1:0:1193:G:N7	2.88	0.41
1:0:343:A:N6	1:0:346:C:C4	2.88	0.41
1:0:2838:U:O4	1:0:2839:G:O6	2.39	0.41
1:0:1541:G:H2'	1:0:1542:G:O5'	2.21	0.41
1:0:702:A:H2'	1:0:792:U:O2'	2.20	0.41
1:0:641:G:N1	1:0:645:G:C6	2.89	0.41
1:0:2652:G:O2'	1:0:2653:A:H5'	2.20	0.41
1:0:2396:C:H6	1:0:2396:C:H5'	1.85	0.41
1:0:224:G:C4'	1:0:399:G:C6	3.03	0.41
1:0:224:G:H4'	1:0:399:G:C5	2.55	0.41
1:0:1501:C:C4	1:0:1502:G:N7	2.88	0.41
1:0:1996:A:O2'	1:0:1997:A:C5'	2.65	0.41
4:W:25:LEU:CD1	4:W:43:VAL:HG22	2.49	0.41
1:0:1583:A:O2'	1:0:1584:G:OP2	2.33	0.41
1:0:36:G:C2	1:0:37:C:C2	3.09	0.41
1:0:459:A:C4'	1:0:459:A:OP1	2.68	0.41
1:0:295:C:H42	1:0:296:A:N6	2.18	0.41
1:0:2347:C:O2'	1:0:2348:A:H5'	2.20	0.41
1:0:849:G:C8	1:0:850:C:C5	3.08	0.41
1:0:180:C:C4	1:0:181:A:N7	2.89	0.41
1:0:804:C:O2'	1:0:805:G:C5'	2.68	0.41
1:0:1139:A:O2'	1:0:1140:A:O5'	2.38	0.41

*Continued on next page...*

*Continued from previous page...*

Atom-1	Atom-2	Distance(Å)	Clash(Å)
1:0:1780:A:N6	1:0:1781:C:N4	2.67	0.41
1:0:2451:G:C4	1:0:2454:C:N4	2.88	0.41
1:0:985:G:H1'	1:0:1001:A:H62	1.84	0.41
1:0:1607:A:C6	1:0:1608:U:C4	3.08	0.41
1:0:211:U:H2'	1:0:212:U:C5'	2.51	0.41
1:0:2218:G:C2'	1:0:2219:U:H5'	2.51	0.41
1:0:994:A:N7	1:0:995:A:C4	2.87	0.41
1:0:1508:G:C5	1:0:1512:A:N6	2.88	0.41
1:0:2418:A:C2	1:0:2564:U:H4'	2.55	0.41
1:0:2006:G:N2	1:0:2024:U:O2	2.53	0.41
1:0:2617:G:HO2'	1:0:2618:A:H8	1.68	0.41
1:0:2252:A:H2'	1:0:2253:A:O4'	2.21	0.41
4:W:13:ASP:O	4:W:16:LYS:HB3	2.21	0.41
1:0:1408:A:H2	1:0:1411:C:C2	2.39	0.41
1:0:1851:A:O5'	1:0:1851:A:H8	2.03	0.41
1:0:2837:G:H8	1:0:2837:G:O5'	2.02	0.41
1:0:2842:C:OP1	1:0:2842:C:C6	2.74	0.41
1:0:2528:G:C2	1:0:2529:G:N7	2.88	0.41
1:0:1759:A:C6	1:0:1968:G:C6	3.08	0.41
1:0:1956:G:C6	1:0:1957:C:C4	3.08	0.41
1:0:147:G:C5	1:0:148:C:H1'	2.54	0.41
1:0:2339:A:C2	1:0:2340:C:H1'	2.56	0.41
1:0:2177:U:H2'	1:0:2178:U:C6	2.53	0.41
1:0:1460:G:H2'	1:0:1461:C:C6	2.55	0.41
1:0:497:C:C2	1:0:505:G:C2	3.08	0.41
1:0:2333:A:N6	1:0:2343:C:H42	2.18	0.41
1:0:500:G:C6	1:0:501:G:C4	3.08	0.41
1:0:762:A:C6	1:0:1634:A:C2	3.09	0.41
1:0:2410:U:OP2	1:0:2411:A:OP2	2.39	0.41
1:0:1171:A:C5	1:0:1172:U:C4	3.09	0.41
1:0:580:A:N7	1:0:584:A:N6	2.68	0.41
1:0:1363:C:C2'	1:0:1364:C:H5'	2.50	0.41
1:0:1391:A:N7	1:0:1393:G:N7	2.68	0.41
4:W:37:LEU:C	4:W:37:LEU:CD2	2.89	0.41
1:0:2035:G:O2'	1:0:2036:G:H5'	2.20	0.41
1:0:867:G:C5	1:0:868:U:C5	3.08	0.41
1:0:2614:A:C2'	1:0:2615:U:O5'	2.68	0.41
1:0:2779:C:H3'	1:0:2779:C:C6	2.55	0.41
1:0:2836:U:H3'	1:0:2836:U:H6	1.83	0.41
1:0:2603:G:C2	1:0:2604:G:C8	3.08	0.41
1:0:387:A:H1'	1:0:414:A:N6	2.36	0.41
1:0:829:C:C4	1:0:1206:G:C2	3.09	0.41

*Continued on next page...*

*Continued from previous page...*

Atom-1	Atom-2	Distance(Å)	Clash(Å)
1:0:2803:C:H2'	1:0:2804:G:H8	1.85	0.41
1:0:1928:G:OP1	1:0:1928:G:C8	2.73	0.41
3:S:51:VAL:HG12	3:S:51:VAL:O	2.21	0.41
1:0:109:A:H2'	1:0:110:U:C5'	2.51	0.41
1:0:114:C:H2'	1:0:115:G:O4'	2.20	0.41
1:0:1294:G:O2'	1:0:1295:U:H5'	2.20	0.41
1:0:2055:G:C2	1:0:2417:U:O2	2.74	0.41
1:0:798:G:O2'	1:0:1770:U:H5''	2.20	0.41
2:R:56:MET:HE2	2:R:58:VAL:HG22	2.02	0.41
1:0:239:A:C5'	1:0:620:G:H5'	2.45	0.41
1:0:1310:C:H2'	1:0:1311:C:C6	2.45	0.41
1:0:520:C:C4	1:0:521:U:C6	3.08	0.41
1:0:1441:A:C4	1:0:1586:A:OP2	2.73	0.41
1:0:770:U:C6	1:0:770:U:H3'	2.56	0.41
1:0:1923:U:O2'	1:0:1924:C:H5	2.04	0.41
1:0:468:A:C2	1:0:470:U:C4	3.08	0.41
1:0:29:U:O5'	1:0:29:U:H6	2.03	0.41
1:0:668:A:O2'	1:0:669:G:H4'	2.21	0.41
1:0:1567:A:H2'	1:0:1568:A:H8	1.83	0.41
2:R:38:ILE:HG21	2:R:53:ILE:HD11	2.02	0.41
1:0:644:A:H2'	1:0:645:G:H5'	2.02	0.41
1:0:1690:U:H2'	1:0:1691:G:C5'	2.50	0.41
1:0:638:A:C5	1:0:647:G:N2	2.89	0.41
1:0:1859:A:C4	1:0:1860:A:C8	3.09	0.41
1:0:60:A:H2'	1:0:61:U:H5'	2.02	0.41
1:0:1999:U:O2'	1:0:2000:U:H5'	2.20	0.41
1:0:162:C:H6	1:0:162:C:O5'	2.03	0.41
1:0:2526:U:C4	1:0:2545:A:N7	2.89	0.41
1:0:1474:A:C2'	1:0:1475:U:H5'	2.49	0.41
1:0:1011:A:C6	1:0:1166:A:C5	3.09	0.41
1:0:953:G:C6	1:0:954:U:N3	2.89	0.41
3:S:85:ASP:H	3:S:86:PRO:HD2	1.86	0.41
1:0:2074:U:C5	1:0:2075:U:C6	3.09	0.41
1:0:1253:C:H2'	1:0:1254:G:O5'	2.20	0.41
1:0:1981:A:H4'	1:0:2704:U:O2'	2.21	0.41
1:0:1964:A:H3'	1:0:1965:U:H5''	1.98	0.41
1:0:970:A:N6	1:0:971:A:N6	2.69	0.41
1:0:1604:A:O2'	1:0:1605:A:H5'	2.21	0.41
2:R:91:LEU:CD2	2:R:91:LEU:H	2.34	0.41
1:0:1958:G:H2'	1:0:1959:U:H6	1.83	0.41
1:0:1055:A:H3'	1:0:1056:U:C5'	2.51	0.41
2:R:88:ILE:HG13	2:R:89:GLU:N	2.35	0.41

*Continued on next page...*

*Continued from previous page...*

Atom-1	Atom-2	Distance(Å)	Clash(Å)
1:0:2537:C:H2'	1:0:2538:C:O4'	2.21	0.41
1:0:941:U:C2'	1:0:942:U:H5'	2.50	0.41
1:0:2526:U:C5	1:0:2545:A:N7	2.89	0.41
1:0:1716:G:O6	1:0:1754:G:C4	2.74	0.41
1:0:199:A:O4'	1:0:199:A:OP2	2.38	0.41
1:0:2007:G:C6	1:0:2008:C:N4	2.88	0.41
1:0:1103:C:C5	1:0:1104:G:N7	2.88	0.41
1:0:1918:G:N2	1:0:1947:G:C8	2.89	0.41
1:0:1412:C:H5'	2:R:22:ARG:HH22	1.85	0.41
1:0:1359:G:C8	1:0:1359:G:H5'	2.56	0.41
2:R:35:LYS:HD3	2:R:53:ILE:O	2.20	0.41
1:0:1108:U:C2'	1:0:1109:A:H5'	2.51	0.41
1:0:644:A:N3	1:0:2382:C:H4'	2.36	0.41
1:0:644:A:H2'	1:0:645:G:C4'	2.51	0.41
1:0:348:U:O3'	3:S:13:LYS:NZ	2.52	0.41
1:0:624:A:C2'	1:0:625:A:H5'	2.51	0.41
1:0:1160:C:O2'	1:0:1161:U:H5'	2.20	0.41
1:0:1369:G:C2	1:0:1370:U:C2	3.08	0.41
1:0:2713:A:H8	1:0:2713:A:O5'	2.04	0.41
1:0:661:C:H2'	1:0:662:G:H8	1.85	0.41
1:0:1817:U:C3'	1:0:1817:U:C6	3.04	0.41
1:0:2799:C:C5	1:0:2800:C:C4	3.09	0.41
1:0:829:C:C6	1:0:1206:G:N2	2.89	0.41
1:0:1837:G:H2'	1:0:1838:G:H8	1.85	0.41
1:0:1069:G:H8	1:0:1069:G:O5'	2.03	0.41
1:0:484:G:N2	1:0:485:G:C4	2.89	0.41
1:0:55:A:C2'	1:0:56:C:H5'	2.51	0.41
1:0:1745:C:H2'	1:0:1746:A:C5'	2.51	0.41
1:0:2671:C:O2'	1:0:2672:U:H5'	2.20	0.41
1:0:1472:C:H5''	1:0:1473:U:OP2	2.21	0.41
1:0:173:A:N3	1:0:173:A:H2'	2.36	0.41
1:0:2419:C:N4	1:0:2420:C:O2	2.54	0.41
1:0:2199:C:C2	1:0:2200:G:C8	3.09	0.41
1:0:2198:U:C3'	1:0:2199:C:C4'	2.99	0.41
1:0:1532:A:C2	1:0:1533:G:C5	3.09	0.41
1:0:931:G:C5	1:0:932:G:C8	3.09	0.41
1:0:1696:C:C5	1:0:1697:U:C5	3.09	0.41
1:0:1201:G:O5'	1:0:1201:G:H8	2.04	0.41
1:0:982:C:C2'	1:0:983:G:C5'	2.99	0.41
1:0:2242:C:N4	1:0:2257:A:C6	2.89	0.41
1:0:614:G:C5	1:0:615:C:C5	3.09	0.41
1:0:582:G:C3'	1:0:583:C:H3'	2.50	0.41

*Continued on next page...*

*Continued from previous page...*

Atom-1	Atom-2	Distance(Å)	Clash(Å)
5:1:107:LYS:HG2	5:1:108:GLY:N	2.35	0.41
1:0:1223:G:C4	1:0:1250:A:N6	2.83	0.41
1:0:1231:A:C6	1:0:1245:G:C6	3.09	0.41
1:0:1512:A:H5''	1:0:1513:U:OP1	2.21	0.41
1:0:137:A:H2'	1:0:138:G:C5'	2.50	0.41
1:0:2322:U:H4'	1:0:2352:A:O3'	2.21	0.41
2:R:94:GLN:HA	5:1:51:LYS:CE	2.50	0.41
1:0:756:C:H2'	1:0:757:U:O4'	2.21	0.41
1:0:961:G:C4	1:0:962:C:C6	3.09	0.41
1:0:2014:A:H1'	1:0:2434:G:O2'	2.20	0.41
1:0:2024:U:C2	1:0:2025:A:H8	2.38	0.41
1:0:857:U:O2'	1:0:858:G:H5'	2.21	0.41
1:0:2724:G:N7	1:0:2735:C:H1'	2.36	0.41
1:0:2739:G:H2'	1:0:2740:C:O4'	2.21	0.41
1:0:1683:G:H2'	1:0:1684:G:C5'	2.51	0.41
1:0:2271:C:H2'	1:0:2272:A:O5'	2.21	0.41
1:0:1332:G:C2	1:0:1333:G:C2	3.09	0.41
1:0:2666:U:H2'	1:0:2667:C:O4'	2.21	0.41
1:0:2213:G:O2'	1:0:2214:G:H5'	2.20	0.41
1:0:2436:U:O2'	1:0:2437:G:H5'	2.20	0.41
1:0:1789:U:C4	1:0:1811:A:C2	3.09	0.41
1:0:1788:C:N3	1:0:1815:G:C6	2.89	0.41
1:0:1626:A:C5'	1:0:1627:C:OP2	2.65	0.41
1:0:1941:C:H2'	1:0:1942:G:H8	1.86	0.41
1:0:2375:G:O2'	1:0:2376:G:H5'	2.21	0.41
1:0:2355:A:H8	1:0:2355:A:P	2.44	0.41
1:0:525:A:H2'	1:0:526:C:C5'	2.51	0.41
1:0:294:U:H2'	1:0:295:C:H6	1.86	0.41
1:0:389:G:H2'	1:0:390:U:C5	2.55	0.41
1:0:1181:C:O5'	1:0:1181:C:H6	2.02	0.41
1:0:1317:G:O2'	1:0:1318:A:H5'	2.21	0.41
1:0:747:A:H2'	1:0:748:A:O5'	2.20	0.41
5:1:109:GLU:H	5:1:109:GLU:HG3	1.60	0.41
1:0:2146:A:O2'	1:0:2147:C:H5'	2.21	0.41
1:0:819:C:C2	1:0:820:U:H5	2.38	0.41
4:W:28:LEU:CD1	4:W:42:ARG:HG3	2.49	0.41
1:0:632:A:C2	1:0:633:G:C5	3.09	0.41
3:S:15:HIS:C	3:S:15:HIS:ND1	2.74	0.41
1:0:1729:C:H2'	1:0:1730:G:C8	2.55	0.41
1:0:1210:C:N3	1:0:1211:G:N7	2.69	0.41
1:0:1850:G:O6	1:0:1867:A:C2'	2.69	0.41
1:0:2603:G:N2	1:0:2604:G:H1'	2.36	0.41

*Continued on next page...*



*Continued from previous page...*

Atom-1	Atom-2	Distance(Å)	Clash(Å)
1:0:2225:G:H2'	1:0:2226:A:H8	1.85	0.41
1:0:1787:U:H2'	1:0:1788:C:H6	1.82	0.41
1:0:2447:G:O2'	1:0:2448:A:C5'	2.67	0.41
1:0:1626:A:C4'	1:0:1627:C:OP2	2.69	0.41
1:0:2764:U:O2'	1:0:2765:C:C5'	2.69	0.41
1:0:2264:C:H4'	1:0:2267:A:H62	1.84	0.41
1:0:1928:G:C2	1:0:1929:U:C2	3.09	0.41
1:0:2046:C:N4	1:0:2047:C:N4	2.69	0.41
1:0:2774:U:H2'	1:0:2775:U:H5''	2.03	0.41
1:0:1073:G:C8	1:0:1099:A:N3	2.89	0.40
1:0:1537:U:C4	1:0:1538:A:N6	2.90	0.40
1:0:460:U:C5	1:0:592:G:H1'	2.55	0.40
1:0:873:U:OP1	1:0:2245:A:N6	2.55	0.40
1:0:82:G:HO2'	1:0:83:A:H5'	1.82	0.40
1:0:1713:G:C6	1:0:1714:A:C4	3.09	0.40
1:0:2306:A:C5	1:0:2307:A:C6	3.09	0.40
1:0:404:A:C6	1:0:405:C:N3	2.89	0.40
1:0:212:U:C2	1:0:443:A:C2	3.09	0.40
1:0:545:C:O2'	1:0:546:A:C5'	2.60	0.40
3:S:84:VAL:HG13	3:S:88:THR:O	2.21	0.40
1:0:492:G:H2'	1:0:517:A:N6	2.35	0.40
1:0:1437:A:O2'	1:0:1438:G:C5'	2.68	0.40
1:0:2524:G:C2'	1:0:2525:U:C5'	2.99	0.40
1:0:2593:A:O2'	1:0:2594:U:H5'	2.21	0.40
1:0:2598:C:HO2'	1:0:2599:U:H5'	1.79	0.40
1:0:2440:C:O2'	1:0:2441:U:H5'	2.21	0.40
1:0:672:C:HO2'	1:0:673:G:H5'	1.82	0.40
1:0:1881:U:H6	1:0:1881:U:O5'	2.04	0.40
1:0:2841:U:O2'	1:0:2842:C:OP2	2.37	0.40
1:0:1982:C:C2'	1:0:1983:G:H5'	2.52	0.40
1:0:2180:U:C5	1:0:2203:G:C5	3.09	0.40
1:0:1502:G:H2'	1:0:1503:G:C8	2.53	0.40
1:0:2079:A:O2'	1:0:2080:U:H5'	2.21	0.40
1:0:2817:A:N1	1:0:2851:G:C6	2.89	0.40
1:0:388:G:H2'	1:0:389:G:C8	2.55	0.40
1:0:319:G:C1'	1:0:511:A:O4'	2.69	0.40
1:0:110:U:C6	1:0:110:U:H5'	2.56	0.40
1:0:942:U:O2'	1:0:943:U:H5'	2.21	0.40
1:0:1399:C:O2'	1:0:1484:G:O2'	2.39	0.40
1:0:2467:A:C2	1:0:2468:G:C5	3.09	0.40
1:0:2504:G:H2'	1:0:2504:G:N3	2.36	0.40
1:0:1660:G:C2	1:0:1661:C:N1	2.89	0.40

*Continued on next page...*

*Continued from previous page...*

Atom-1	Atom-2	Distance(Å)	Clash(Å)
1:0:509:U:O2	1:0:510:G:O4'	2.39	0.40
1:0:341:A:H3'	1:0:341:A:H8	1.86	0.40
1:0:120:G:N2	1:0:121:G:H1'	2.36	0.40
1:0:866:U:O2'	1:0:867:G:H5'	2.21	0.40
1:0:1834:G:H2'	1:0:1835:C:C6	2.55	0.40
1:0:2652:G:C4	1:0:2653:A:C8	3.09	0.40
1:0:472:C:C6	1:0:472:C:H3'	2.57	0.40
1:0:461:A:N6	1:0:462:G:C6	2.89	0.40
1:0:1073:G:C8	1:0:1099:A:C2	3.10	0.40
1:0:86:U:P	3:S:42:ARG:NH2	2.88	0.40
1:0:1962:C:H2'	1:0:1963:G:H5'	2.02	0.40
1:0:1313:U:O2'	1:0:1314:A:OP2	2.35	0.40
1:0:62:U:C2'	1:0:63:A:C8	3.02	0.40
1:0:63:A:H5''	2:R:71:GLN:CB	2.37	0.40
1:0:27:G:N2	1:0:522:G:HO2'	2.18	0.40
1:0:867:G:H2'	1:0:868:U:O4'	2.21	0.40
1:0:1884:A:O2'	1:0:1885:C:H5'	2.21	0.40
1:0:2260:C:H2'	1:0:2261:G:H8	1.87	0.40
4:W:13:ASP:O	4:W:17:GLU:OE2	2.39	0.40
1:0:573:C:C2	1:0:574:C:C6	3.10	0.40
1:0:2738:A:C2'	1:0:2739:G:H5'	2.50	0.40
1:0:2826:C:O5'	1:0:2826:C:H6	2.04	0.40
1:0:530:G:C6	1:0:531:G:C6	3.09	0.40
1:0:1094:C:H4'	1:0:1096:A:C2	2.56	0.40
1:0:1804:U:O2'	1:0:1805:G:C5'	2.70	0.40
1:0:1032:A:H3'	1:0:1033:G:H4'	2.04	0.40
1:0:2845:C:C2'	1:0:2846:G:H5'	2.52	0.40
1:0:43:A:C2	1:0:44:G:N3	2.89	0.40
1:0:435:A:N6	1:0:436:A:N6	2.70	0.40
1:0:968:C:C6	1:0:968:C:H3'	2.57	0.40
1:0:2201:G:C2	1:0:2202:G:C8	3.10	0.40
1:0:2549:G:H2'	1:0:2550:C:O4'	2.21	0.40
1:0:1768:U:C2	1:0:1769:U:C5	3.09	0.40
1:0:2031:A:C6	1:0:2600:A:N1	2.90	0.40
1:0:1248:G:C6	1:0:1249:G:N1	2.88	0.40
1:0:1394:G:H2'	1:0:1395:A:O5'	2.21	0.40
1:0:749:C:C5	1:0:750:C:H5	2.40	0.40
1:0:2418:A:O5'	1:0:2418:A:H8	2.04	0.40
1:0:2781:G:H2'	1:0:2782:G:C5'	2.46	0.40
1:0:2260:C:O4'	1:0:2367:A:C2	2.75	0.40
1:0:322:A:O2'	1:0:323:G:OP1	2.39	0.40
1:0:2825:A:C6	1:0:2826:C:N4	2.89	0.40

*Continued on next page...*

*Continued from previous page...*

Atom-1	Atom-2	Distance(Å)	Clash(Å)
1:0:2827:G:H2'	1:0:2828:C:O4'	2.20	0.40
1:0:1979:C:O2'	1:0:1980:A:C4'	2.69	0.40
1:0:1964:A:C3'	1:0:1965:U:C5'	2.95	0.40
1:0:2629:U:O2'	1:0:2630:C:H5'	2.22	0.40
1:0:1369:G:C6	1:0:1370:U:C2	3.08	0.40
1:0:2713:A:C4	1:0:2714:A:C8	3.09	0.40
1:0:1788:C:N4	1:0:1789:U:O4	2.54	0.40
1:0:1785:A:H2'	1:0:1786:C:H6	1.84	0.40
1:0:2818:G:H2'	1:0:2819:G:C5'	2.51	0.40
1:0:1148:G:C5	1:0:1149:G:H1'	2.57	0.40
1:0:1900:U:O2'	1:0:1901:A:H5'	2.22	0.40
1:0:2710:C:O5'	1:0:2710:C:H6	2.04	0.40
1:0:1943:A:H2'	1:0:1944:C:O4'	2.21	0.40
3:S:95:ARG:NH1	3:S:106:VAL:HA	2.34	0.40
1:0:70:A:OP1	1:0:111:G:H1'	2.22	0.40
1:0:71:A:HO2'	1:0:72:A:P	2.45	0.40
1:0:1293:A:O2'	1:0:1294:G:H5'	2.21	0.40
1:0:1340:C:H3'	1:0:1341:G:C8	2.57	0.40
1:0:2143:G:C5	1:0:2144:C:C4	3.10	0.40
4:W:41:HIS:CD2	4:W:42:ARG:N	2.89	0.40
1:0:203:G:O2'	1:0:204:A:H5'	2.22	0.40
1:0:2610:G:C6	1:0:2611:A:C5	3.08	0.40
1:0:521:U:H2'	1:0:522:G:H5'	2.02	0.40
1:0:1436:G:C8	1:0:1437:A:C8	3.10	0.40
1:0:780:U:H2'	1:0:781:G:H8	1.86	0.40
1:0:2320:G:C5	1:0:2321:C:C4	3.10	0.40
1:0:1382:G:C2	1:0:1383:C:C6	3.09	0.40
1:0:482:A:C2'	1:0:483:A:H5'	2.51	0.40
1:0:2753:C:H2'	1:0:2754:C:C6	2.42	0.40
1:0:2073:A:C2	1:0:2209:G:C2	3.09	0.40
1:0:339:U:O2'	3:S:79:SER:HB3	2.21	0.40
1:0:706:A:O2'	1:0:707:U:H5'	2.21	0.40
1:0:2338:C:H2'	1:0:2339:A:H8	1.83	0.40
1:0:2425:G:H8	1:0:2425:G:O5'	2.04	0.40
1:0:674:U:O5'	1:0:674:U:H6	2.04	0.40
1:0:2749:A:H2'	1:0:2750:G:C5'	2.50	0.40
1:0:557:U:H5''	1:0:558:G:OP1	2.22	0.40

There are no symmetry-related clashes.

## 5.3 Torsion angles

### 5.3.1 Protein backbone ⓘ

In the following table, the Percentiles column shows the percent Ramachandran outliers of the chain as a percentile score with respect to all X-ray entries followed by that with respect to entries of similar resolution. The Analysed column shows the number of residues for which the backbone conformation was analysed, and the total number of residues.

Mol	Chain	Analysed	Favoured	Allowed	Outliers	Percentiles	
2	R	91/95 (96%)	70 (77%)	16 (18%)	5 (6%)	3	26
3	S	108/115 (94%)	79 (73%)	24 (22%)	5 (5%)	4	32
4	W	64/67 (96%)	54 (84%)	8 (12%)	2 (3%)	7	46
5	1	98/112 (88%)	81 (83%)	13 (13%)	4 (4%)	4	37
All	All	361/389 (93%)	284 (79%)	61 (17%)	16 (4%)	4	34

All (16) Ramachandran outliers are listed below:

Mol	Chain	Res	Type
3	S	42	ARG
3	S	65	PRO
4	W	2	LYS
5	1	49	PRO
2	R	69	ILE
5	1	50	ARG
3	S	60	PRO
3	S	93	ARG
5	1	99	GLY
2	R	8	GLN
2	R	6	ILE
4	W	10	GLN
2	R	12	ILE
2	R	60	GLY
5	1	87	VAL
3	S	85	ASP

### 5.3.2 Protein sidechains ⓘ

In the following table, the Percentiles column shows the percent sidechain outliers of the chain as a percentile score with respect to all X-ray entries followed by that with respect to entries of similar resolution. The Analysed column shows the number of residues for which the sidechain conformation was analysed, and the total number of residues.

Mol	Chain	Analysed	Rotameric	Outliers	Percentiles	
2	R	75/76 (99%)	61 (81%)	14 (19%)	2	11
3	S	91/96 (95%)	77 (85%)	14 (15%)	4	21
4	W	54/55 (98%)	43 (80%)	11 (20%)	2	8
5	1	83/93 (89%)	72 (87%)	11 (13%)	6	27
All	All	303/320 (95%)	253 (84%)	50 (16%)	3	18

All (50) residues with a non-rotameric sidechain are listed below:

Mol	Chain	Res	Type
2	R	5	ASP
2	R	7	LEU
2	R	17	TYR
2	R	36	THR
2	R	49	ARG
2	R	50	VAL
2	R	53	ILE
2	R	56	MET
2	R	59	PRO
2	R	62	ARG
2	R	63	LYS
2	R	74	ASP
2	R	75	ARG
2	R	80	VAL
3	S	5	SER
3	S	13	LYS
3	S	15	HIS
3	S	16	PHE
3	S	18	LYS
3	S	20	ASP
3	S	25	LEU
3	S	32	GLN
3	S	40	LEU
3	S	43	ASP
3	S	45	LYS
3	S	80	LYS
3	S	95	ARG
3	S	112	LYS
4	W	1	MET
4	W	5	GLU
4	W	6	MET
4	W	10	GLN
4	W	21	ARG

*Continued on next page...*

*Continued from previous page...*

Mol	Chain	Res	Type
4	W	29	ARG
4	W	41	HIS
4	W	44	ARG
4	W	46	LEU
4	W	50	VAL
4	W	54	ASN
5	1	15	LYS
5	1	17	SER
5	1	25	ARG
5	1	43	PHE
5	1	53	ILE
5	1	55	ASN
5	1	62	VAL
5	1	88	ASP
5	1	102	PHE
5	1	107	LYS
5	1	109	GLU

Some sidechains can be flipped to improve hydrogen bonding and reduce clashes. All (11) such sidechains are listed below:

Mol	Chain	Res	Type
2	R	94	GLN
3	S	15	HIS
3	S	32	GLN
3	S	57	ASN
3	S	64	ASN
3	S	71	GLN
4	W	36	GLN
5	1	24	ASN
5	1	55	ASN
5	1	97	GLN
5	1	100	GLN

### 5.3.3 RNA ⓘ

Mol	Chain	Analysed	Backbone Outliers	Pucker Outliers
1	0	2798/2880 (97%)	580 (20%)	88 (3%)

All (580) RNA backbone outliers are listed below:

Mol	Chain	Res	Type
1	0	14	A
1	0	25	U
1	0	33	C
1	0	35	G
1	0	45	C
1	0	49	U
1	0	50	G
1	0	59	G
1	0	67	G
1	0	68	C
1	0	69	G
1	0	70	A
1	0	71	A
1	0	72	A
1	0	73	A
1	0	74	G
1	0	76	C
1	0	83	A
1	0	84	G
1	0	87	G
1	0	89	A
1	0	90	G
1	0	91	A
1	0	99	U
1	0	100	G
1	0	103	U
1	0	105	G
1	0	110	U
1	0	117	A
1	0	118	U
1	0	119	G
1	0	123	A
1	0	124	A
1	0	129	A
1	0	135	U
1	0	155	G
1	0	158	A
1	0	173	A
1	0	174	A
1	0	175	C
1	0	181	A
1	0	182	G
1	0	183	U

*Continued on next page...*

*Continued from previous page...*

Mol	Chain	Res	Type
1	0	193	A
1	0	199	A
1	0	200	A
1	0	206	U
1	0	210	A
1	0	218	A
1	0	219	G
1	0	225	G
1	0	227	G
1	0	229	G
1	0	242	A
1	0	243	G
1	0	245	C
1	0	305	A
1	0	318	G
1	0	322	A
1	0	323	G
1	0	334	G
1	0	335	A
1	0	340	G
1	0	341	A
1	0	342	G
1	0	343	A
1	0	346	C
1	0	358	C
1	0	362	C
1	0	363	G
1	0	368	A
1	0	373	A
1	0	399	G
1	0	400	U
1	0	401	G
1	0	404	A
1	0	414	A
1	0	418	C
1	0	424	G
1	0	443	A
1	0	448	C
1	0	453	U
1	0	454	G
1	0	455	A
1	0	456	C

*Continued on next page...*



*Continued from previous page...*

Mol	Chain	Res	Type
1	0	459	A
1	0	460	U
1	0	461	A
1	0	463	C
1	0	467	U
1	0	468	A
1	0	484	G
1	0	491	A
1	0	492	G
1	0	495	C
1	0	514	G
1	0	515	A
1	0	518	A
1	0	537	C
1	0	538	A
1	0	539	A
1	0	541	C
1	0	542	A
1	0	553	C
1	0	554	U
1	0	555	U
1	0	556	A
1	0	558	G
1	0	559	C
1	0	572	G
1	0	580	A
1	0	582	G
1	0	583	C
1	0	584	A
1	0	593	C
1	0	595	A
1	0	601	A
1	0	602	C
1	0	613	A
1	0	617	U
1	0	624	A
1	0	628	A
1	0	632	A
1	0	633	G
1	0	636	G
1	0	637	G
1	0	638	A

*Continued on next page...*

*Continued from previous page...*

Mol	Chain	Res	Type
1	0	642	A
1	0	645	G
1	0	648	A
1	0	652	C
1	0	654	A
1	0	657	A
1	0	666	U
1	0	667	U
1	0	669	G
1	0	684	C
1	0	688	A
1	0	690	A
1	0	699	G
1	0	700	C
1	0	703	A
1	0	728	G
1	0	741	G
1	0	742	G
1	0	743	A
1	0	752	G
1	0	753	U
1	0	754	G
1	0	760	U
1	0	765	C
1	0	766	A
1	0	775	U
1	0	776	G
1	0	778	G
1	0	789	G
1	0	790	A
1	0	794	A
1	0	795	A
1	0	796	A
1	0	797	A
1	0	798	G
1	0	801	A
1	0	802	A
1	0	803	C
1	0	806	A
1	0	807	A
1	0	813	A
1	0	814	G

*Continued on next page...*

*Continued from previous page...*

Mol	Chain	Res	Type
1	0	815	A
1	0	818	G
1	0	819	C
1	0	825	C
1	0	832	A
1	0	840	U
1	0	841	G
1	0	843	G
1	0	844	G
1	0	859	U
1	0	873	U
1	0	874	A
1	0	879	A
1	0	919	U
1	0	920	G
1	0	922	A
1	0	926	C
1	0	930	A
1	0	931	G
1	0	941	U
1	0	944	A
1	0	952	A
1	0	957	G
1	0	968	C
1	0	970	A
1	0	972	C
1	0	973	U
1	0	981	C
1	0	984	A
1	0	994	A
1	0	995	A
1	0	996	C
1	0	1005	U
1	0	1006	C
1	0	1016	C
1	0	1019	U
1	0	1022	A
1	0	1023	U
1	0	1024	G
1	0	1030	U
1	0	1032	A
1	0	1033	G

*Continued on next page...*

*Continued from previous page...*

Mol	Chain	Res	Type
1	0	1036	G
1	0	1037	U
1	0	1044	U
1	0	1045	G
1	0	1056	U
1	0	1057	A
1	0	1058	G
1	0	1059	A
1	0	1072	U
1	0	1073	G
1	0	1077	U
1	0	1078	A
1	0	1081	A
1	0	1089	C
1	0	1090	C
1	0	1095	A
1	0	1096	A
1	0	1101	U
1	0	1120	C
1	0	1137	A
1	0	1138	A
1	0	1140	A
1	0	1142	G
1	0	1143	A
1	0	1145	C
1	0	1146	G
1	0	1149	G
1	0	1152	C
1	0	1153	A
1	0	1154	A
1	0	1155	G
1	0	1167	A
1	0	1168	G
1	0	1182	U
1	0	1183	C
1	0	1185	C
1	0	1199	U
1	0	1200	G
1	0	1224	A
1	0	1226	A
1	0	1233	A
1	0	1234	C

*Continued on next page...*

*Continued from previous page...*

Mol	Chain	Res	Type
1	0	1240	G
1	0	1249	G
1	0	1250	A
1	0	1253	C
1	0	1254	G
1	0	1261	G
1	0	1262	U
1	0	1264	C
1	0	1265	G
1	0	1266	G
1	0	1269	G
1	0	1278	A
1	0	1279	G
1	0	1284	G
1	0	1285	A
1	0	1288	A
1	0	1289	A
1	0	1300	A
1	0	1302	C
1	0	1313	U
1	0	1314	A
1	0	1316	G
1	0	1324	G
1	0	1326	U
1	0	1327	C
1	0	1334	A
1	0	1337	G
1	0	1338	G
1	0	1339	U
1	0	1340	C
1	0	1342	U
1	0	1343	C
1	0	1346	C
1	0	1354	A
1	0	1358	C
1	0	1359	G
1	0	1378	A
1	0	1381	G
1	0	1391	A
1	0	1392	U
1	0	1397	A
1	0	1398	G

*Continued on next page...*

*Continued from previous page...*

Mol	Chain	Res	Type
1	0	1405	A
1	0	1409	U
1	0	1411	C
1	0	1428	G
1	0	1430	G
1	0	1433	A
1	0	1441	A
1	0	1442	C
1	0	1443	G
1	0	1459	U
1	0	1465	G
1	0	1467	U
1	0	1468	A
1	0	1469	U
1	0	1470	G
1	0	1475	U
1	0	1476	G
1	0	1482	U
1	0	1484	G
1	0	1490	U
1	0	1491	C
1	0	1498	G
1	0	1505	U
1	0	1513	U
1	0	1514	C
1	0	1524	C
1	0	1528	C
1	0	1529	C
1	0	1552	C
1	0	1562	G
1	0	1571	G
1	0	1573	G
1	0	1574	A
1	0	1576	G
1	0	1583	A
1	0	1585	A
1	0	1595	A
1	0	1601	U
1	0	1619	A
1	0	1623	C
1	0	1625	A
1	0	1627	C

*Continued on next page...*

*Continued from previous page...*

Mol	Chain	Res	Type
1	0	1632	A
1	0	1633	C
1	0	1634	A
1	0	1635	G
1	0	1648	C
1	0	1651	U
1	0	1652	G
1	0	1657	A
1	0	1661	C
1	0	1664	G
1	0	1665	C
1	0	1671	A
1	0	1686	A
1	0	1691	G
1	0	1692	C
1	0	1698	C
1	0	1709	U
1	0	1712	G
1	0	1715	A
1	0	1716	G
1	0	1717	A
1	0	1723	U
1	0	1724	C
1	0	1732	U
1	0	1747	G
1	0	1749	G
1	0	1750	A
1	0	1754	G
1	0	1755	G
1	0	1764	A
1	0	1771	A
1	0	1772	C
1	0	1773	C
1	0	1775	A
1	0	1776	A
1	0	1777	A
1	0	1778	U
1	0	1791	C
1	0	1801	C
1	0	1802	A
1	0	1807	A
1	0	1808	C

*Continued on next page...*

*Continued from previous page...*

Mol	Chain	Res	Type
1	0	1811	A
1	0	1812	U
1	0	1821	A
1	0	1831	G
1	0	1840	A
1	0	1842	G
1	0	1884	A
1	0	1890	G
1	0	1903	C
1	0	1906	U
1	0	1919	A
1	0	1920	A
1	0	1922	U
1	0	1926	U
1	0	1927	U
1	0	1928	G
1	0	1938	U
1	0	1939	U
1	0	1948	C
1	0	1949	A
1	0	1950	C
1	0	1953	A
1	0	1954	A
1	0	1955	G
1	0	1956	G
1	0	1964	A
1	0	1965	U
1	0	1974	U
1	0	1976	U
1	0	1979	C
1	0	1980	A
1	0	2004	U
1	0	2006	G
1	0	2007	G
1	0	2009	U
1	0	2011	U
1	0	2014	A
1	0	2015	G
1	0	2016	A
1	0	2019	C
1	0	2026	C
1	0	2029	G

*Continued on next page...*



*Continued from previous page...*

Mol	Chain	Res	Type
1	0	2034	A
1	0	2035	G
1	0	2038	C
1	0	2039	G
1	0	2043	A
1	0	2044	G
1	0	2045	A
1	0	2051	U
1	0	2052	G
1	0	2060	A
1	0	2064	U
1	0	2075	U
1	0	2076	G
1	0	2099	G
1	0	2107	G
1	0	2110	G
1	0	2115	C
1	0	2116	G
1	0	2117	A
1	0	2126	U
1	0	2127	U
1	0	2128	U
1	0	2129	U
1	0	2140	G
1	0	2142	G
1	0	2181	A
1	0	2188	A
1	0	2189	A
1	0	2191	A
1	0	2192	U
1	0	2195	C
1	0	2199	C
1	0	2204	A
1	0	2205	C
1	0	2217	G
1	0	2218	G
1	0	2222	U
1	0	2229	G
1	0	2230	G
1	0	2238	G
1	0	2241	U
1	0	2245	A

*Continued on next page...*

*Continued from previous page...*

Mol	Chain	Res	Type
1	0	2246	A
1	0	2247	A
1	0	2252	A
1	0	2262	C
1	0	2268	G
1	0	2275	U
1	0	2285	U
1	0	2286	G
1	0	2287	G
1	0	2288	A
1	0	2291	U
1	0	2298	U
1	0	2300	G
1	0	2306	A
1	0	2313	G
1	0	2314	A
1	0	2315	A
1	0	2325	A
1	0	2326	C
1	0	2362	G
1	0	2364	C
1	0	2369	U
1	0	2378	G
1	0	2385	U
1	0	2396	C
1	0	2402	U
1	0	2403	C
1	0	2405	A
1	0	2406	C
1	0	2407	G
1	0	2408	G
1	0	2409	A
1	0	2410	U
1	0	2418	A
1	0	2419	C
1	0	2420	C
1	0	2426	G
1	0	2427	A
1	0	2428	U
1	0	2448	A
1	0	2454	C
1	0	2455	A

*Continued on next page...*

*Continued from previous page...*

Mol	Chain	Res	Type
1	0	2470	U
1	0	2476	A
1	0	2477	C
1	0	2481	G
1	0	2482	A
1	0	2483	U
1	0	2484	G
1	0	2485	U
1	0	2492	G
1	0	2497	A
1	0	2498	U
1	0	2499	C
1	0	2508	G
1	0	2509	A
1	0	2521	A
1	0	2522	G
1	0	2545	A
1	0	2546	G
1	0	2549	G
1	0	2552	C
1	0	2561	G
1	0	2565	C
1	0	2582	G
1	0	2588	U
1	0	2591	C
1	0	2593	A
1	0	2594	U
1	0	2609	G
1	0	2624	G
1	0	2625	U
1	0	2633	A
1	0	2634	G
1	0	2660	C
1	0	2661	G
1	0	2668	U
1	0	2670	C
1	0	2691	C
1	0	2693	U
1	0	2694	G
1	0	2700	U
1	0	2707	G
1	0	2712	G

*Continued on next page...*

*Continued from previous page...*

Mol	Chain	Res	Type
1	0	2713	A
1	0	2728	A
1	0	2730	A
1	0	2731	G
1	0	2732	C
1	0	2737	A
1	0	2745	A
1	0	2757	G
1	0	2758	A
1	0	2759	U
1	0	2761	A
1	0	2769	C
1	0	2771	C
1	0	2774	U
1	0	2775	U
1	0	2777	A
1	0	2782	G
1	0	2783	U
1	0	2795	A
1	0	2796	A
1	0	2798	A
1	0	2807	U
1	0	2808	U
1	0	2809	A
1	0	2810	A
1	0	2824	C
1	0	2841	U
1	0	2842	C
1	0	2847	G
1	0	2854	G
1	0	2855	C
1	0	2867	G
1	0	2868	G

All (88) RNA pucker outliers are listed below:

Mol	Chain	Res	Type
1	0	48	A
1	0	67	G
1	0	117	A
1	0	192	G
1	0	198	A

*Continued on next page...*

*Continued from previous page...*

Mol	Chain	Res	Type
1	0	399	G
1	0	454	G
1	0	458	G
1	0	466	A
1	0	485	G
1	0	571	U
1	0	583	C
1	0	683	A
1	0	698	A
1	0	741	G
1	0	765	C
1	0	777	A
1	0	788	G
1	0	789	G
1	0	795	A
1	0	801	A
1	0	804	C
1	0	814	G
1	0	956	A
1	0	1139	A
1	0	1141	U
1	0	1223	G
1	0	1225	G
1	0	1249	G
1	0	1261	G
1	0	1263	G
1	0	1264	C
1	0	1266	G
1	0	1278	A
1	0	1299	A
1	0	1301	U
1	0	1313	U
1	0	1337	G
1	0	1338	G
1	0	1342	U
1	0	1355	A
1	0	1357	U
1	0	1410	U
1	0	1442	C
1	0	1626	A
1	0	1632	A
1	0	1633	C

*Continued on next page...*

*Continued from previous page...*

Mol	Chain	Res	Type
1	0	1634	A
1	0	1651	U
1	0	1664	G
1	0	1670	G
1	0	1684	G
1	0	1685	A
1	0	1691	G
1	0	1698	C
1	0	1715	A
1	0	1775	A
1	0	1777	A
1	0	1807	A
1	0	1811	A
1	0	1820	G
1	0	1889	G
1	0	1938	U
1	0	1963	G
1	0	1975	G
1	0	2016	A
1	0	2018	G
1	0	2034	A
1	0	2059	U
1	0	2204	A
1	0	2228	U
1	0	2237	C
1	0	2254	C
1	0	2261	G
1	0	2404	A
1	0	2409	A
1	0	2418	A
1	0	2476	A
1	0	2482	A
1	0	2624	G
1	0	2633	A
1	0	2660	C
1	0	2693	U
1	0	2758	A
1	0	2823	G
1	0	2841	U
1	0	2848	A
1	0	2867	G

## 5.4 Non-standard residues in protein, DNA, RNA chains ⓘ

There are no non-standard protein/DNA/RNA residues in this entry.

## 5.5 Carbohydrates ⓘ

There are no carbohydrates in this entry.

## 5.6 Ligand geometry ⓘ

There are no ligands in this entry.

## 5.7 Other polymers ⓘ

There are no such residues in this entry.

## 5.8 Polymer linkage issues

There are no chain breaks in this entry.

## 6 Fit of model and data ⓘ

### 6.1 Protein, DNA and RNA chains ⓘ

EDS was not executed - this section will therefore be empty.

### 6.2 Non-standard residues in protein, DNA, RNA chains ⓘ

EDS was not executed - this section will therefore be empty.

### 6.3 Carbohydrates ⓘ

EDS was not executed - this section will therefore be empty.

### 6.4 Ligands ⓘ

EDS was not executed - this section will therefore be empty.

### 6.5 Other polymers ⓘ

EDS was not executed - this section will therefore be empty.