



Full wwPDB X-ray Structure Validation Report

Feb 26, 2014 – 04:17 PM GMT

PDB ID : 1OGY
Title : CRYSTAL STRUCTURE OF THE HETERODIMERIC NITRATE REDUCTASE FROM RHODOBACTER SPHAEROIDES
Authors : Arnoux, P.; Sabaty, M.; Alric, J.; Frangioni, B.; Guigliarelli, B.; Adriano, J.-M.; Pignol, D.
Deposited on : 2003-05-19
Resolution : 3.20 Å(reported)

This is a full wwPDB validation report for a publicly released PDB entry.
We welcome your comments at validation@mail.wwpdb.org
A user guide is available at <http://wwpdb.org/ValidationPDFNotes.html>

The following versions of software and data (see [references](#)) were used in the production of this report:

MolProbity : 4.02b-467
Mogul : 1.15 2013
Xtriage (Phenix) : dev-1323
EDS : stable22639
Percentile statistics : 21963
Refmac : 5.8.0049
CCP4 : 6.3.0 (Settle)
Ideal geometry (proteins) : Engh & Huber (2001)
Ideal geometry (DNA, RNA) : Parkinson et. al. (1996)
Validation Pipeline (wwPDB-VP) : stable22683

1 Overall quality at a glance i

The reported resolution of this entry is 3.20 Å.

Percentile scores (ranging between 0-100) for global validation metrics of the entry are shown in the following graphic. The table shows the number of entries on which the scores are based.

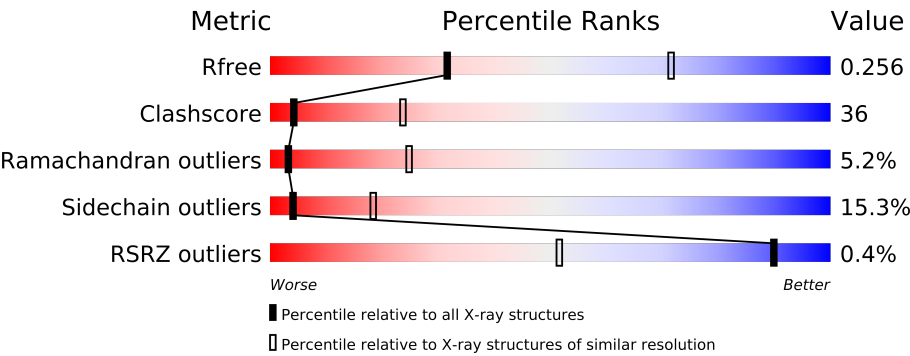

Metric	Whole archive (#Entries)	Similar resolution (#Entries, resolution range(Å))
R_{free}	66092	1824 (3.30-3.10)
Clashscore	79885	1078 (3.26-3.14)
Ramachandran outliers	78287	1059 (3.26-3.14)
Sidechain outliers	78261	1058 (3.26-3.14)
RSRZ outliers	66119	1825 (3.30-3.10)

The table below summarises the geometric issues observed across the polymeric chains and their fit to the electron density. The red, orange, yellow and green segments on the lower bar indicate the fraction of residues that contain outliers for ≥ 3 , 2, 1 and 0 types of geometric quality criteria. The upper red bar (where present) indicates the fraction of residues that have poor fit to the electron density.

Mol	Chain	Length	Quality of chain
1	A	802	<div><div></div><div></div></div>
1	C	802	<div><div></div><div></div></div>
1	E	802	<div><div></div><div></div></div>
1	G	802	<div><div></div><div></div></div>
1	I	802	<div><div></div><div></div></div>
1	K	802	<div><div></div><div></div></div>
1	M	802	<div><div></div><div></div></div>
1	O	802	<div><div></div><div></div></div>
2	B	130	<div><div></div><div></div></div>
2	D	130	<div><div></div><div></div></div>
2	F	130	<div><div></div><div></div></div>
2	H	130	<div><div></div><div></div></div>
2	J	130	<div><div></div><div></div></div>
2	L	130	<div><div></div><div></div></div>

Continued on next page...

Continued from previous page...

Mol	Chain	Length	Quality of chain
2	N	130	
2	P	130	

2 Entry composition

There are 6 unique types of molecules in this entry. The entry contains 59336 atoms, of which 0 are hydrogen and 0 are deuterium.

In the tables below, the ZeroOcc column contains the number of atoms modelled with zero occupancy, the AltConf column contains the number of residues with at least one atom in alternate conformation and the Trace column contains the number of residues modelled with at most 2 atoms.

- Molecule 1 is a protein called PERIPLASMIC NITRATE REDUCTASE.

Mol	Chain	Residues	Atoms					ZeroOcc	AltConf	Trace
1	A	790	Total	C	N	O	S	0	0	1
			6251	3961	1114	1144	32			
1	C	790	Total	C	N	O	S	0	0	1
			6251	3961	1114	1144	32			
1	E	790	Total	C	N	O	S	0	0	1
			6251	3961	1114	1144	32			
1	G	790	Total	C	N	O	S	0	0	1
			6251	3961	1114	1144	32			
1	I	790	Total	C	N	O	S	0	0	1
			6251	3961	1114	1144	32			
1	K	790	Total	C	N	O	S	0	0	1
			6251	3961	1114	1144	32			
1	M	790	Total	C	N	O	S	0	0	1
			6251	3961	1114	1144	32			
1	O	790	Total	C	N	O	S	0	0	1
			6251	3961	1114	1144	32			

- Molecule 2 is a protein called DIHEME CYTOCHROME C NAPB MOLECULE: NITRATE REDUCTASE.

Mol	Chain	Residues	Atoms					ZeroOcc	AltConf	Trace
2	B	127	Total	C	N	O	S	0	0	1
			977	603	180	185	9			
2	D	127	Total	C	N	O	S	0	0	1
			977	603	180	185	9			
2	F	127	Total	C	N	O	S	0	0	1
			977	603	180	185	9			
2	H	127	Total	C	N	O	S	0	0	1
			977	603	180	185	9			
2	J	127	Total	C	N	O	S	0	0	1
			977	603	180	185	9			
2	L	127	Total	C	N	O	S	0	0	1
			977	603	180	185	9			

Continued on next page...

Continued from previous page...

Mol	Chain	Residues	Atoms					ZeroOcc	AltConf	Trace
2	N	127	Total	C	N	O	S	0	0	1
			977	603	180	185	9			
2	P	127	Total	C	N	O	S	0	0	1
			977	603	180	185	9			

- Molecule 3 is IRON/SULFUR CLUSTER (three-letter code: SF4) (formula: Fe₄S₄).

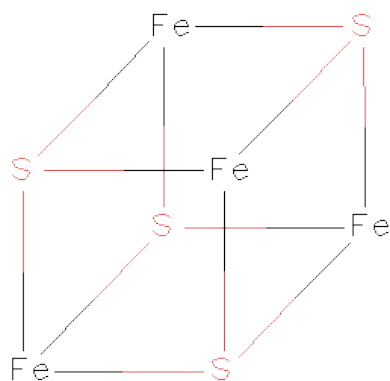

Mol	Chain	Residues	Atoms			ZeroOcc	AltConf
3	A	1	Total	Fe	S	0	0
			8	4	4		
3	C	1	Total	Fe	S	0	0
			8	4	4		
3	E	1	Total	Fe	S	0	0
			8	4	4		
3	G	1	Total	Fe	S	0	0
			8	4	4		
3	I	1	Total	Fe	S	0	0
			8	4	4		
3	K	1	Total	Fe	S	0	0
			8	4	4		
3	M	1	Total	Fe	S	0	0
			8	4	4		
3	O	1	Total	Fe	S	0	0
			8	4	4		

- Molecule 4 is MOLYBDENUM ATOM (three-letter code: MO) (formula: Mo).

Mol	Chain	Residues	Atoms	ZeroOcc	AltConf
4	G	1	Total Mo 1 1	0	0
4	K	1	Total Mo 1 1	0	0
4	E	1	Total Mo 1 1	0	0
4	I	1	Total Mo 1 1	0	0
4	C	1	Total Mo 1 1	0	0
4	A	1	Total Mo 1 1	0	0
4	O	1	Total Mo 1 1	0	0
4	M	1	Total Mo 1 1	0	0

- Molecule 5 is 2-AMINO-5,6-DIMERCAPTO-7-METHYL-3,7,8A,9-TETRAHYDRO-8-OXA-1,3,9,10-TETRAAZA-ANTHRACEN-4-ONEGUANOSINE DINUCLEOTIDE (three-letter code: MGD) (formula: C₂₀H₂₆N₁₀O₁₃P₂S₂).

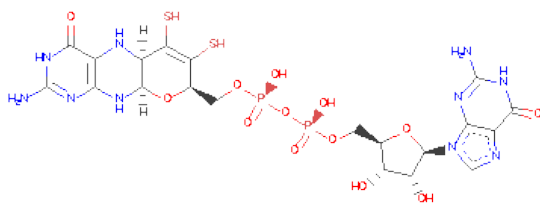

Mol	Chain	Residues	Atoms	ZeroOcc	AltConf
5	A	1	Total C N O P S 47 20 10 13 2 2	0	0
5	A	1	Total C N O P S 47 20 10 13 2 2	0	0
5	C	1	Total C N O P S 47 20 10 13 2 2	0	0

Continued on next page...

Continued from previous page...

Mol	Chain	Residues	Atoms						ZeroOcc	AltConf
5	C	1	Total 47	C 20	N 10	O 13	P 2	S 2	0	0
5	E	1	Total 47	C 20	N 10	O 13	P 2	S 2	0	0
5	E	1	Total 47	C 20	N 10	O 13	P 2	S 2	0	0
5	G	1	Total 47	C 20	N 10	O 13	P 2	S 2	0	0
5	G	1	Total 47	C 20	N 10	O 13	P 2	S 2	0	0
5	I	1	Total 47	C 20	N 10	O 13	P 2	S 2	0	0
5	I	1	Total 47	C 20	N 10	O 13	P 2	S 2	0	0
5	K	1	Total 47	C 20	N 10	O 13	P 2	S 2	0	0
5	K	1	Total 47	C 20	N 10	O 13	P 2	S 2	0	0
5	M	1	Total 47	C 20	N 10	O 13	P 2	S 2	0	0
5	M	1	Total 47	C 20	N 10	O 13	P 2	S 2	0	0
5	O	1	Total 47	C 20	N 10	O 13	P 2	S 2	0	0
5	O	1	Total 47	C 20	N 10	O 13	P 2	S 2	0	0

- Molecule 6 is HEME C (three-letter code: HEC) (formula: $C_{34}H_{34}FeN_4O_4$).

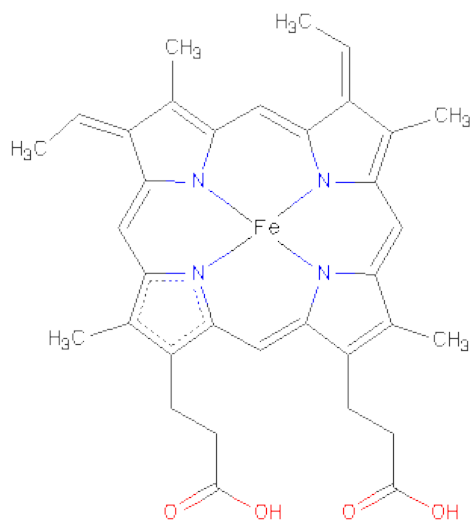

Mol	Chain	Residues	Atoms					ZeroOcc	AltConf
6	B	1	Total	C	Fe	N	O	0	0
			43	34	1	4	4		
6	B	1	Total	C	Fe	N	O	0	0
			43	34	1	4	4		
6	D	1	Total	C	Fe	N	O	0	0
			43	34	1	4	4		
6	D	1	Total	C	Fe	N	O	0	0
			43	34	1	4	4		
6	F	1	Total	C	Fe	N	O	0	0
			43	34	1	4	4		
6	F	1	Total	C	Fe	N	O	0	0
			43	34	1	4	4		
6	H	1	Total	C	Fe	N	O	0	0
			43	34	1	4	4		
6	H	1	Total	C	Fe	N	O	0	0
			43	34	1	4	4		
6	J	1	Total	C	Fe	N	O	0	0
			43	34	1	4	4		
6	J	1	Total	C	Fe	N	O	0	0
			43	34	1	4	4		
6	L	1	Total	C	Fe	N	O	0	0
			43	34	1	4	4		
6	L	1	Total	C	Fe	N	O	0	0
			43	34	1	4	4		
6	N	1	Total	C	Fe	N	O	0	0
			43	34	1	4	4		
6	N	1	Total	C	Fe	N	O	0	0
			43	34	1	4	4		

Continued on next page...

Continued from previous page...

Mol	Chain	Residues	Atoms					ZeroOcc	AltConf
6	P	1	Total	C	Fe	N	O	0	0
			43	34	1	4	4		
6	P	1	Total	C	Fe	N	O	0	0
			43	34	1	4	4		

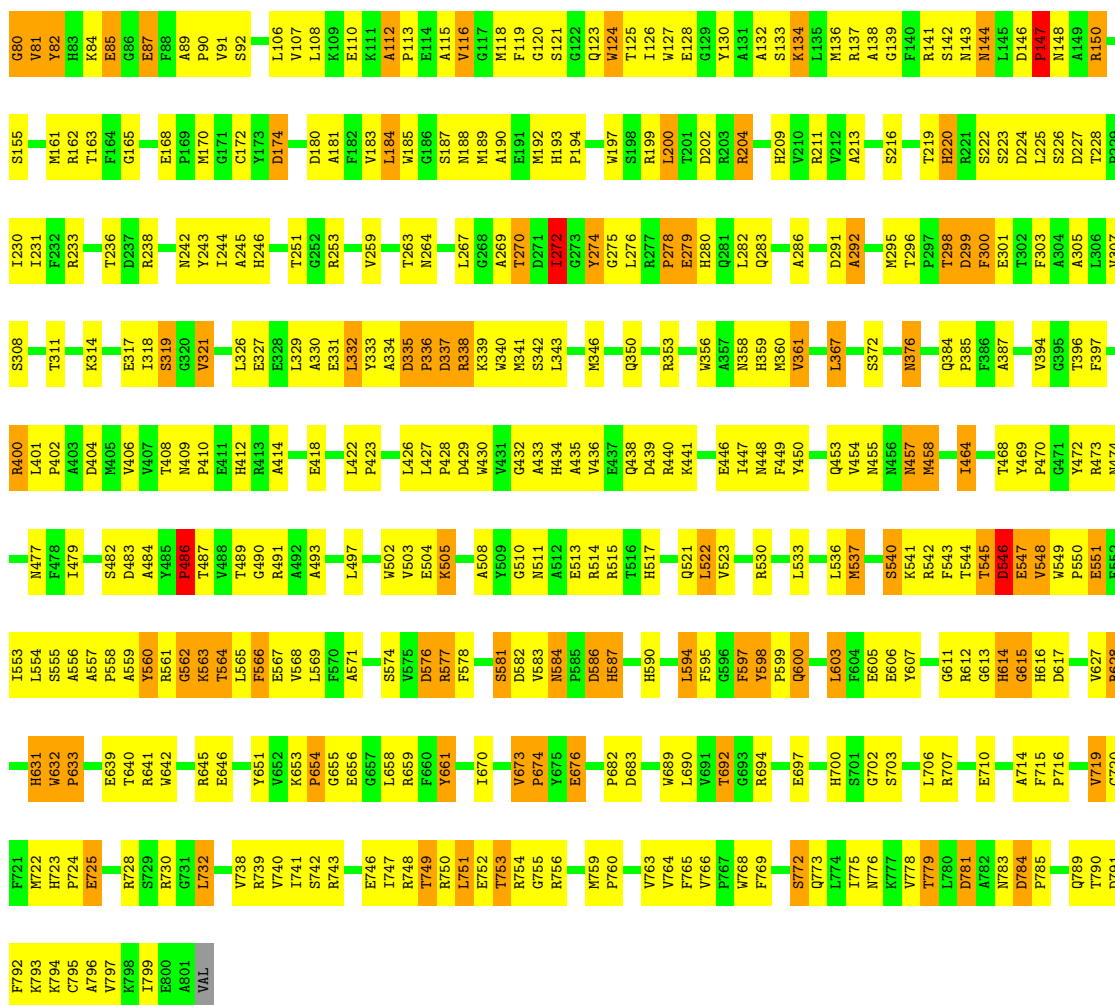

- Molecule 1: PERIPLASMIC NITRATE REDUCTASE

Chain E:

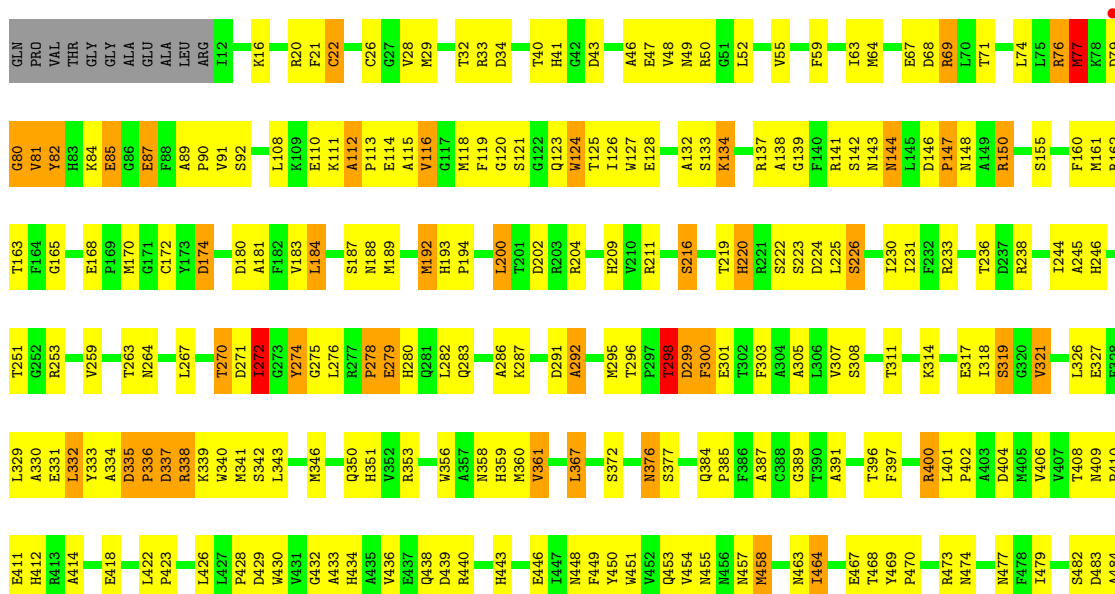

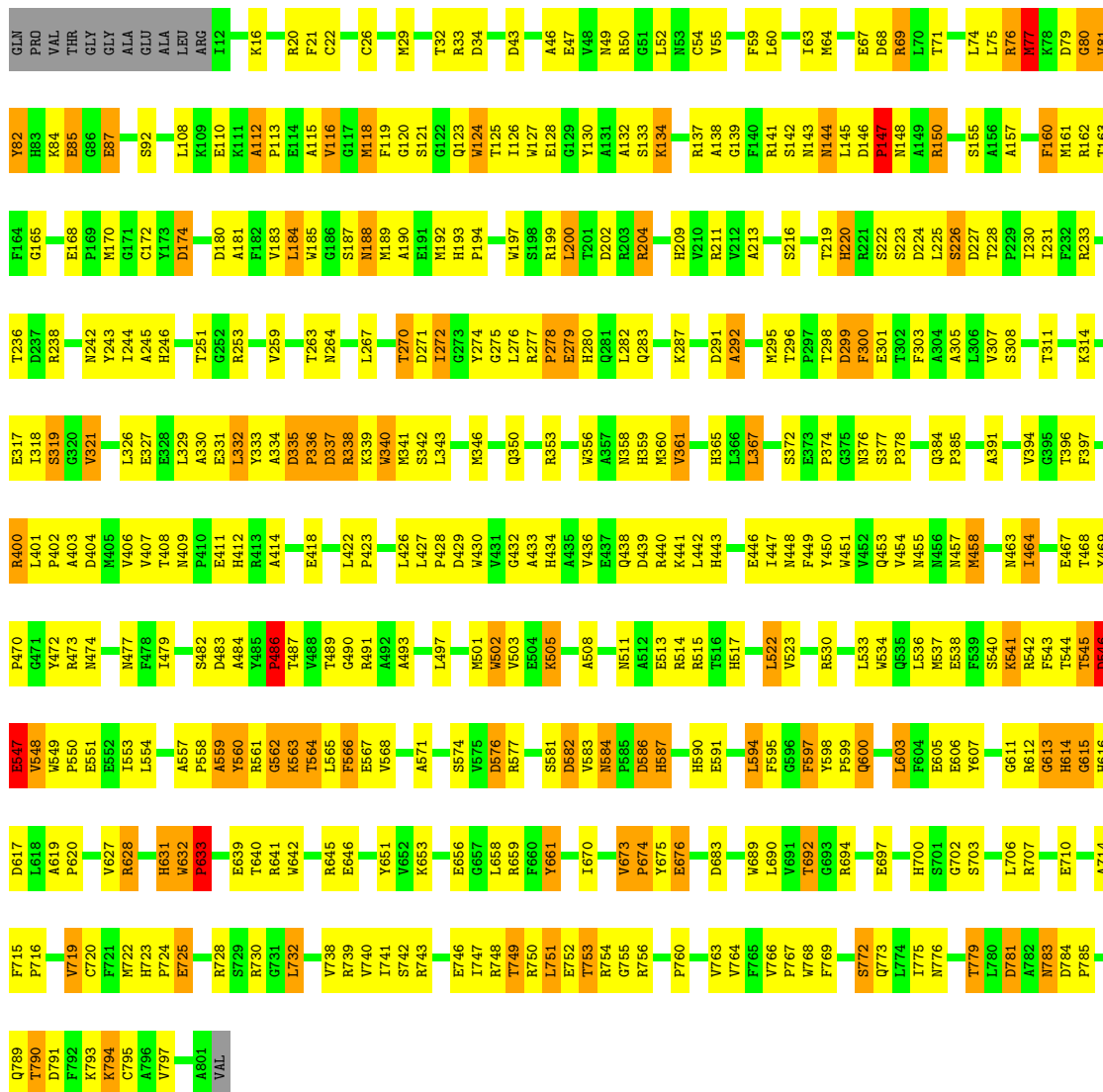

● Molecule 1: PERIPLASMIC NITRATE REDUCTASE

Chain I: 

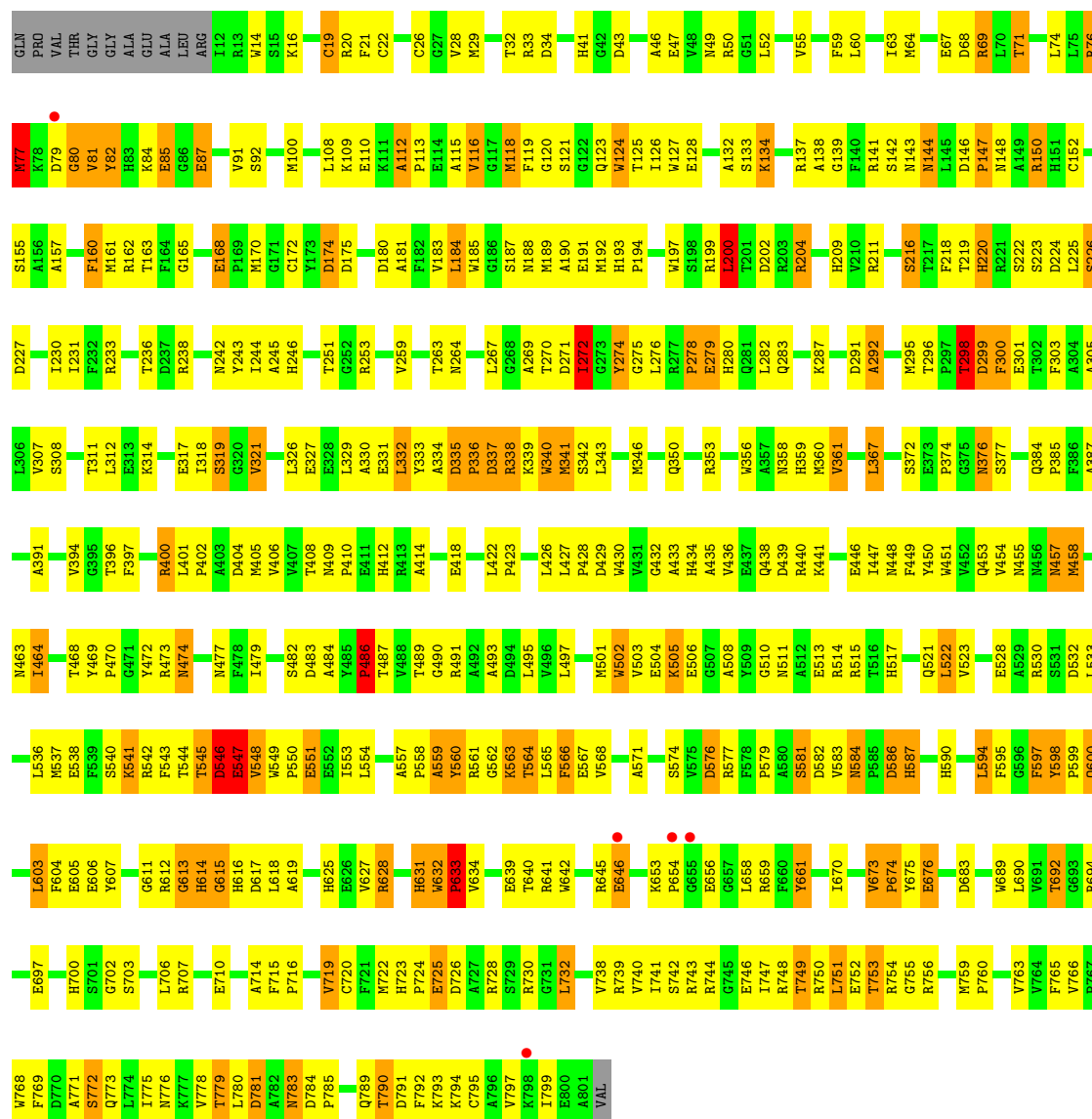

● Molecule 1: PERIPLASMIC NITRATE REDUCTASE

Chain K: 

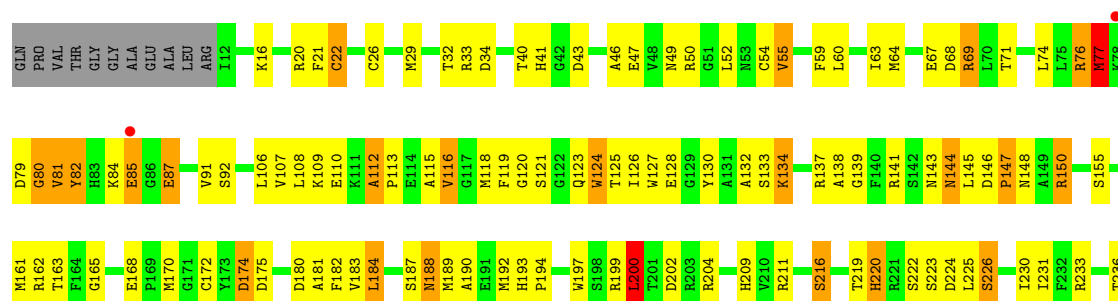





- Molecule 1: PERIPLASMIC NITRATE REDUCTASE

Chain 0:

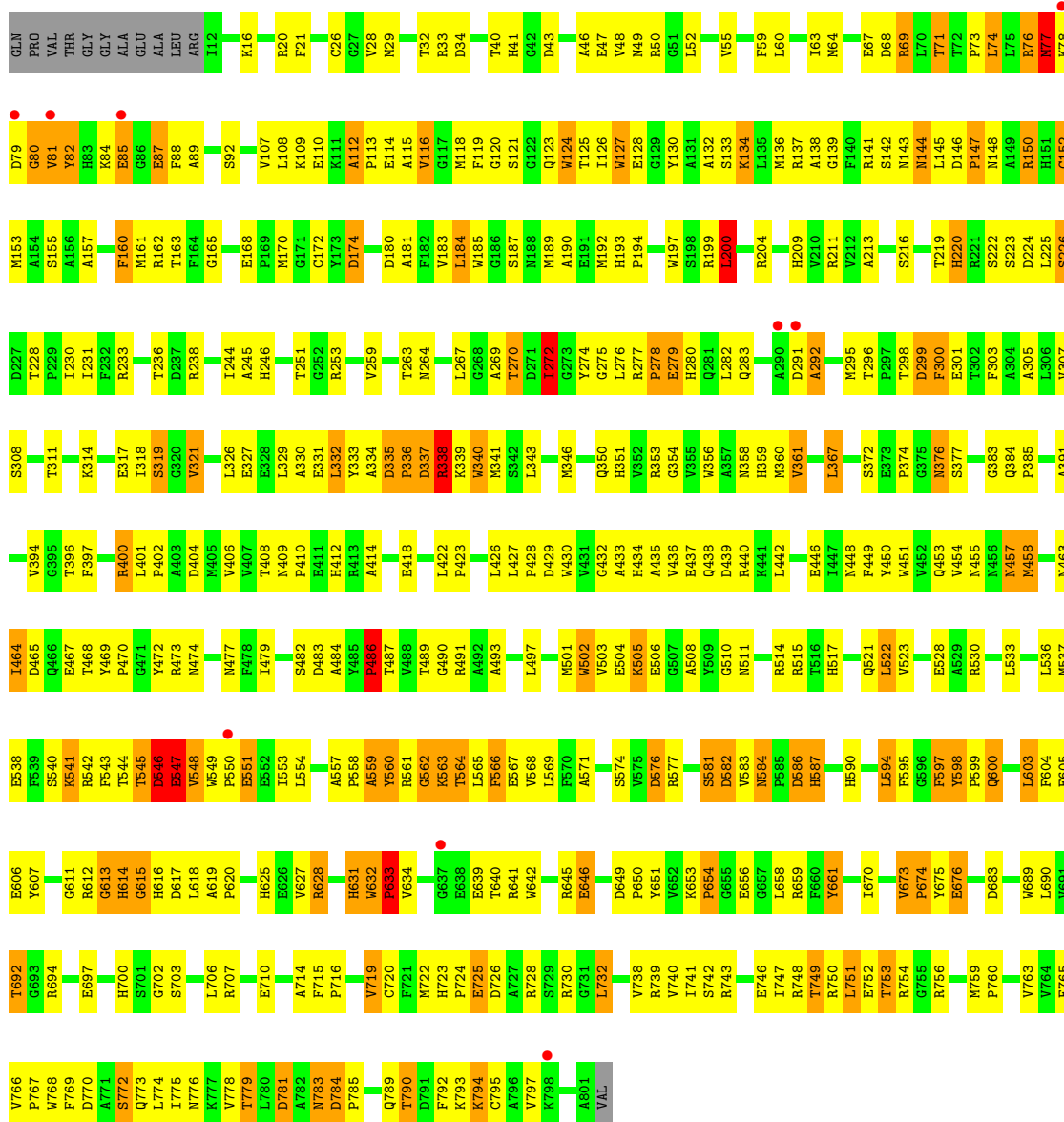

- Molecule 2: DIHEME CYTOCHROME C NAPB MOLECULE: NITRATE REDUCTASE

Chain B:

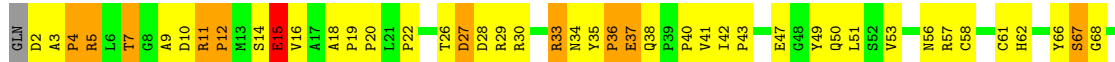

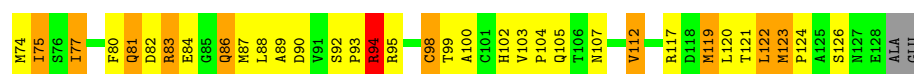

- Molecule 2: DIHEME CYTOCHROME C NAPB MOLECULE: NITRATE REDUCTASE

Chain D:



- Molecule 2: DIHEME CYTOCHROME C NAPB MOLECULE: NITRATE REDUCTASE

Chain F:



- Molecule 2: DIHEME CYTOCHROME C NAPB MOLECULE: NITRATE REDUCTASE

Chain H:



- Molecule 2: DIHEME CYTOCHROME C NAPB MOLECULE: NITRATE REDUCTASE

Chain J:



- Molecule 2: DIHEME CYTOCHROME C NAPB MOLECULE: NITRATE REDUCTASE

Chain L:



- Molecule 2: DIHEME CYTOCHROME C NAPB MOLECULE: NITRATE REDUCTASE

Chain N: 

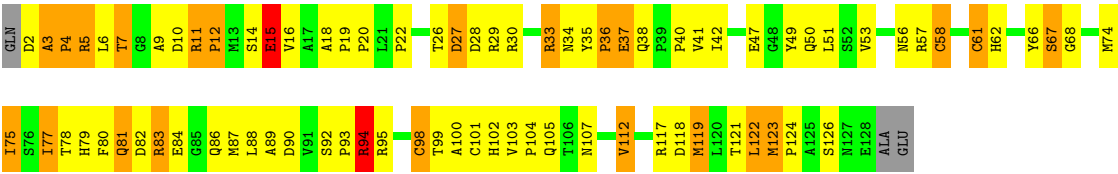

• Molecule 2: DIHEME CYTOCHROME C NAPB MOLECULE: NITRATE REDUCTASE

Chain P: 

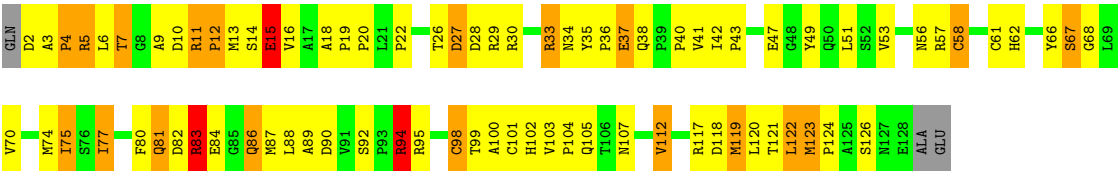

4 Data and refinement statistics

Property	Value	Source
Space group	P 1 21 1	Depositor
Cell constants a, b, c, α , β , γ	123.00Å 225.20Å 154.60Å 90.00° 92.10° 90.00°	Depositor
Resolution (Å)	30.00 – 3.20 29.94 – 3.20	Depositor EDS
% Data completeness (in resolution range)	97.1 (30.00-3.20) 97.0 (29.94-3.20)	Depositor EDS
R_{merge}	0.11	Depositor
R_{sym}	(Not available)	Depositor
$\langle I/\sigma(I) \rangle$ ¹	1.96 (at 3.18Å)	Xtriage
Refinement program	CNS 1.1	Depositor
R, R_{free}	0.250 , 0.269 0.240 , 0.256	Depositor DCC
R_{free} test set	1348 reflections (1.01%)	DCC
Wilson B-factor (Å ²)	57.6	Xtriage
Anisotropy	0.055	Xtriage
Bulk solvent k_{sol} (e/Å ³), B_{sol} (Å ²)	0.30 , 2.8	EDS
Estimated twinning fraction	0.035 for h,-k,-l	Xtriage
L-test for twinning	$\langle L \rangle = 0.47$, $\langle L^2 \rangle = 0.29$	Xtriage
Outliers	0 of 134459 reflections	Xtriage
F_o, F_c correlation	0.87	EDS
Total number of atoms	59336	wwPDB-VP
Average B, all atoms (Å ²)	42.0	wwPDB-VP

Xtriage's analysis on translational NCS is as follows: *The largest off-origin peak in the Patterson function is 2.78% of the height of the origin peak. No significant pseudotranslation is detected.*

¹Intensities estimated from amplitudes.

5 Model quality ⓘ

5.1 Standard geometry ⓘ

Bond lengths and bond angles in the following residue types are not validated in this section: SF4, HEC, MO, MGD

The Z score for a bond length (or angle) is the number of standard deviations the observed value is removed from the expected value. A bond length (or angle) with $|Z| > 5$ is considered an outlier worth inspection. RMSZ is the root-mean-square of all Z scores of the bond lengths (or angles).

Mol	Chain	Bond lengths		Bond angles	
		RMSZ	# Z >5	RMSZ	# Z >5
1	A	0.70	2/6433 (0.0%)	0.89	13/8741 (0.1%)
1	C	0.67	1/6433 (0.0%)	0.90	13/8741 (0.1%)
1	E	0.70	3/6433 (0.0%)	0.89	13/8741 (0.1%)
1	G	0.70	1/6433 (0.0%)	0.92	12/8741 (0.1%)
1	I	0.82	2/6433 (0.0%)	0.92	13/8741 (0.1%)
1	K	0.68	2/6433 (0.0%)	0.91	16/8741 (0.2%)
1	M	0.66	1/6433 (0.0%)	0.89	13/8741 (0.1%)
1	O	0.76	1/6433 (0.0%)	0.92	16/8741 (0.2%)
2	B	0.74	0/1001	0.94	1/1368 (0.1%)
2	D	0.72	0/1001	0.93	1/1368 (0.1%)
2	F	0.75	0/1001	0.94	1/1368 (0.1%)
2	H	0.76	0/1001	0.95	1/1368 (0.1%)
2	J	0.73	0/1001	0.96	2/1368 (0.1%)
2	L	0.75	2/1001 (0.2%)	0.95	1/1368 (0.1%)
2	N	0.78	1/1001 (0.1%)	0.95	1/1368 (0.1%)
2	P	0.73	0/1001	0.94	2/1368 (0.1%)
All	All	0.72	16/59472 (0.0%)	0.91	119/80872 (0.1%)

All (16) bond length outliers are listed below:

Mol	Chain	Res	Type	Atoms	Z	Observed(Å)	Ideal(Å)
1	E	22	CYS	CB-SG	-9.02	1.67	1.82
1	G	54	CYS	CB-SG	-7.57	1.69	1.82
1	K	22	CYS	CB-SG	-7.20	1.70	1.82
1	I	19	CYS	CB-SG	7.16	1.94	1.82
1	O	152	CYS	CB-SG	6.88	1.94	1.82
1	E	26	CYS	CB-SG	-6.79	1.70	1.82
2	L	58	CYS	CB-SG	-6.61	1.71	1.82
1	C	22	CYS	CB-SG	-6.21	1.71	1.82
2	N	61	CYS	CB-SG	-5.91	1.72	1.81
1	E	192	MET	SD-CE	-5.83	1.45	1.77

Continued on next page...

Continued from previous page...

Mol	Chain	Res	Type	Atoms	Z	Observed(Å)	Ideal(Å)
1	K	684	GLU	CG-CD	5.46	1.60	1.51
2	L	101	CYS	CB-SG	-5.34	1.73	1.81
1	A	192	MET	SD-CE	-5.30	1.48	1.77
1	I	152	CYS	CB-SG	5.28	1.91	1.82
1	A	208	GLU	CB-CG	5.07	1.61	1.52
1	M	192	MET	SD-CE	-5.03	1.49	1.77

All (119) bond angle outliers are listed below:

Mol	Chain	Res	Type	Atoms	Z	Observed(°)	Ideal(°)
1	G	632	TRP	C-N-CD	-24.39	66.94	120.60
1	K	632	TRP	C-N-CD	-22.20	71.75	120.60
1	O	632	TRP	C-N-CD	-21.86	72.50	120.60
1	I	632	TRP	C-N-CD	-21.10	74.19	120.60
1	E	632	TRP	C-N-CD	-17.95	81.12	120.60
1	A	632	TRP	C-N-CD	-17.56	81.97	120.60
1	C	632	TRP	C-N-CD	-17.30	82.54	120.60
1	M	632	TRP	C-N-CD	-16.23	84.90	120.60
1	K	632	TRP	C-N-CA	12.72	175.44	122.00
1	I	632	TRP	C-N-CA	11.67	171.02	122.00
1	A	632	TRP	C-N-CA	11.06	168.45	122.00
1	G	632	TRP	C-N-CA	11.01	168.25	122.00
1	E	632	TRP	C-N-CA	10.88	167.70	122.00
1	C	632	TRP	C-N-CA	10.86	167.62	122.00
1	O	632	TRP	C-N-CA	10.73	167.06	122.00
1	M	632	TRP	C-N-CA	9.09	160.19	122.00
2	J	94	ARG	N-CA-C	-8.05	89.26	111.00
2	D	94	ARG	N-CA-C	-7.69	90.23	111.00
2	F	94	ARG	N-CA-C	-7.69	90.24	111.00
1	K	613	GLY	N-CA-C	-7.67	93.92	113.10
2	P	94	ARG	N-CA-C	-7.67	90.29	111.00
2	B	94	ARG	N-CA-C	-7.64	90.38	111.00
1	G	613	GLY	N-CA-C	-7.62	94.05	113.10
1	C	613	GLY	N-CA-C	-7.59	94.13	113.10
1	E	613	GLY	N-CA-C	-7.59	94.13	113.10
1	M	613	GLY	N-CA-C	-7.54	94.26	113.10
1	O	200	LEU	CA-CB-CG	7.49	132.52	115.30
2	L	94	ARG	N-CA-C	-7.48	90.80	111.00
2	N	94	ARG	N-CA-C	-7.47	90.84	111.00
1	G	200	LEU	CA-CB-CG	7.41	132.35	115.30
2	H	94	ARG	N-CA-C	-7.41	91.00	111.00
1	I	613	GLY	N-CA-C	-7.25	94.98	113.10

Continued on next page...

Continued from previous page...

Mol	Chain	Res	Type	Atoms	Z	Observed(°)	Ideal(°)
1	O	613	GLY	N-CA-C	-7.22	95.06	113.10
1	I	200	LEU	CA-CB-CG	7.19	131.83	115.30
1	E	200	LEU	CA-CB-CG	7.17	131.78	115.30
1	A	613	GLY	N-CA-C	-7.16	95.20	113.10
1	A	80	GLY	N-CA-C	-7.11	95.32	113.10
1	G	80	GLY	N-CA-C	-7.10	95.36	113.10
1	C	200	LEU	CA-CB-CG	7.05	131.51	115.30
1	K	80	GLY	N-CA-C	-7.03	95.54	113.10
1	A	200	LEU	CA-CB-CG	7.00	131.39	115.30
1	M	200	LEU	CA-CB-CG	6.96	131.31	115.30
1	I	80	GLY	N-CA-C	-6.91	95.83	113.10
1	C	80	GLY	N-CA-C	-6.84	96.01	113.10
1	E	80	GLY	N-CA-C	-6.82	96.06	113.10
1	M	80	GLY	N-CA-C	-6.80	96.09	113.10
1	I	633	PRO	CA-N-CD	-6.79	101.99	111.50
1	I	594	LEU	N-CA-C	-6.68	92.97	111.00
1	O	80	GLY	N-CA-C	-6.57	96.67	113.10
1	K	200	LEU	CA-CB-CG	6.53	130.31	115.30
1	G	594	LEU	N-CA-C	-6.33	93.92	111.00
1	K	594	LEU	N-CA-C	-6.30	93.99	111.00
1	O	594	LEU	N-CA-C	-6.28	94.05	111.00
1	O	633	PRO	CA-N-CD	-6.21	102.80	111.50
1	E	594	LEU	N-CA-C	-6.12	94.49	111.00
1	M	594	LEU	N-CA-C	-6.07	94.62	111.00
1	C	594	LEU	N-CA-C	-6.04	94.69	111.00
1	E	749	THR	N-CA-C	-6.02	94.73	111.00
1	O	749	THR	N-CA-C	-5.87	95.16	111.00
1	I	632	TRP	CB-CA-C	-5.85	98.70	110.40
1	E	278	PRO	N-CA-C	-5.83	96.93	112.10
1	K	278	PRO	N-CA-C	-5.83	96.94	112.10
1	O	632	TRP	N-CA-C	5.82	126.71	111.00
1	I	632	TRP	N-CA-C	5.79	126.62	111.00
1	A	594	LEU	N-CA-C	-5.78	95.38	111.00
1	M	278	PRO	N-CA-C	-5.77	97.09	112.10
1	G	749	THR	N-CA-C	-5.75	95.46	111.00
1	K	338	ARG	NE-CZ-NH1	-5.64	117.48	120.30
1	G	278	PRO	N-CA-C	-5.63	97.46	112.10
1	O	278	PRO	N-CA-C	-5.61	97.51	112.10
1	A	749	THR	N-CA-C	-5.58	95.95	111.00
1	C	278	PRO	N-CA-C	-5.57	97.61	112.10
1	C	749	THR	N-CA-C	-5.56	95.98	111.00
1	A	562	GLY	N-CA-C	-5.55	99.21	113.10

Continued on next page...

Continued from previous page...

Mol	Chain	Res	Type	Atoms	Z	Observed(°)	Ideal(°)
1	A	546	ASP	N-CA-C	-5.53	96.07	111.00
1	I	278	PRO	N-CA-C	-5.52	97.75	112.10
1	M	546	ASP	N-CA-C	-5.51	96.11	111.00
1	E	562	GLY	N-CA-C	-5.50	99.36	113.10
1	I	749	THR	N-CA-C	-5.48	96.21	111.00
1	K	270	THR	N-CA-C	5.48	125.79	111.00
1	M	749	THR	N-CA-C	-5.47	96.23	111.00
1	K	749	THR	N-CA-C	-5.46	96.25	111.00
1	M	581	SER	N-CA-C	-5.46	96.26	111.00
1	A	278	PRO	N-CA-C	-5.44	97.95	112.10
1	O	546	ASP	N-CA-C	-5.44	96.31	111.00
1	I	546	ASP	N-CA-C	-5.43	96.34	111.00
1	A	581	SER	N-CA-C	-5.41	96.40	111.00
1	K	562	GLY	N-CA-C	-5.40	99.59	113.10
1	C	546	ASP	N-CA-C	-5.40	96.42	111.00
1	M	562	GLY	N-CA-C	-5.38	99.65	113.10
1	K	581	SER	N-CA-C	-5.38	96.48	111.00
2	P	83	ARG	N-CA-C	-5.28	96.73	111.00
1	M	270	THR	N-CA-C	5.28	125.26	111.00
1	E	546	ASP	N-CA-C	-5.28	96.75	111.00
1	G	546	ASP	N-CA-C	-5.26	96.80	111.00
1	C	581	SER	N-CA-C	-5.24	96.85	111.00
1	K	546	ASP	N-CA-C	-5.22	96.90	111.00
1	O	562	GLY	N-CA-C	-5.22	100.06	113.10
1	K	632	TRP	N-CA-C	5.16	124.93	111.00
1	G	562	GLY	N-CA-C	-5.16	100.21	113.10
2	J	83	ARG	N-CA-C	-5.15	97.10	111.00
1	E	581	SER	N-CA-C	-5.14	97.11	111.00
1	M	753	THR	N-CA-C	-5.14	97.12	111.00
1	K	753	THR	N-CA-C	-5.14	97.13	111.00
1	O	581	SER	N-CA-C	-5.13	97.14	111.00
1	G	270	THR	N-CA-C	5.13	124.86	111.00
1	O	338	ARG	NE-CZ-NH1	-5.12	117.74	120.30
1	I	581	SER	N-CA-C	-5.11	97.20	111.00
1	A	753	THR	N-CA-C	-5.11	97.20	111.00
1	A	270	THR	N-CA-C	5.10	124.77	111.00
1	E	753	THR	N-CA-C	-5.10	97.23	111.00
1	E	270	THR	N-CA-C	5.08	124.71	111.00
1	K	784	ASP	N-CA-C	-5.07	97.31	111.00
1	O	784	ASP	N-CA-C	-5.06	97.33	111.00
1	C	270	THR	N-CA-C	5.04	124.60	111.00
1	C	562	GLY	N-CA-C	-5.01	100.57	113.10

Continued on next page...

Continued from previous page...

Mol	Chain	Res	Type	Atoms	Z	Observed(°)	Ideal(°)
1	C	784	ASP	N-CA-C	-5.01	97.47	111.00
1	O	270	THR	N-CA-C	5.01	124.52	111.00
1	G	633	PRO	N-CA-C	-5.00	99.10	112.10

There are no chirality outliers.

There are no planarity outliers.

5.2 Close contacts

In the following table, the Non-H and H(model) columns list the number of non-hydrogen atoms and hydrogen atoms in the chain respectively. The H(added) column lists the number of hydrogens added by MolProbity. The Clashes column lists the number of clashes within the asymmetric unit, and the number in parentheses is this value normalized per 1000 atoms of the molecule in the chain. The Symm-Clashes column gives symmetry related clashes, in the same way as for the Clashes column.

Mol	Chain	Non-H	H(model)	H(added)	Clashes	Symm-Clashes
1	A	6251	0	5967	418	2
1	C	6251	0	5966	441	3
1	E	6251	0	5968	421	1
1	G	6251	0	5966	430	0
1	I	6251	0	5967	466	0
1	K	6251	0	5966	449	3
1	M	6251	0	5966	427	1
1	O	6251	0	5967	470	0
2	B	977	0	937	92	0
2	D	977	0	941	107	0
2	F	977	0	941	95	0
2	H	977	0	941	113	0
2	J	977	0	941	103	0
2	L	977	0	941	107	0
2	N	977	0	941	111	0
2	P	977	0	941	114	0
3	A	8	0	0	0	0
3	C	8	0	0	1	0
3	E	8	0	0	1	0
3	G	8	0	0	0	0
3	I	8	0	0	0	0
3	K	8	0	0	1	0
3	M	8	0	0	0	0
3	O	8	0	0	0	0

Continued on next page...

Continued from previous page...

Mol	Chain	Non-H	H(model)	H(added)	Clashes	Symm-Clashes
4	A	1	0	0	0	0
4	C	1	0	0	0	0
4	E	1	0	0	0	0
4	G	1	0	0	0	0
4	I	1	0	0	0	0
4	K	1	0	0	0	0
4	M	1	0	0	0	0
4	O	1	0	0	0	0
5	A	94	0	44	15	0
5	C	94	0	44	14	0
5	E	94	0	44	15	0
5	G	94	0	44	13	0
5	I	94	0	44	13	0
5	K	94	0	44	15	0
5	M	94	0	44	15	0
5	O	94	0	44	15	0
6	B	86	0	60	15	0
6	D	86	0	64	33	0
6	F	86	0	64	23	0
6	H	86	0	64	27	0
6	J	86	0	64	27	0
6	L	86	0	64	26	0
6	N	86	0	64	30	0
6	P	86	0	64	25	0
All	All	59336	0	56117	4193	5

Clashscore is defined as the number of clashes calculated for the entry per 1000 atoms (including hydrogens) of the entry. The overall clashscore for this entry is 36.

All (4193) close contacts within the same asymmetric unit are listed below.

Atom-1	Atom-2	Distance(Å)	Clash(Å)
2:N:58:CYS:SG	6:N:1128:HEC:HAB	1.34	1.64
2:F:98:CYS:SG	6:F:1129:HEC:HAB	1.39	1.61
2:J:98:CYS:SG	6:J:1129:HEC:HAB	1.38	1.61
2:H:58:CYS:SG	6:H:1128:HEC:HAB	1.41	1.60
2:D:98:CYS:SG	6:D:1129:HEC:HAB	1.45	1.57
2:J:58:CYS:SG	6:J:1128:HEC:HAB	1.44	1.56
2:H:98:CYS:SG	6:H:1129:HEC:HAB	1.43	1.55
2:L:98:CYS:SG	6:L:1129:HEC:HAB	1.47	1.53
1:I:405:MET:CE	1:I:405:MET:SD	2.01	1.47
2:N:98:CYS:SG	6:N:1129:HEC:HAB	1.51	1.46
2:D:58:CYS:SG	6:D:1128:HEC:HAB	1.57	1.44

Continued on next page...

Continued from previous page...

Atom-1	Atom-2	Distance(Å)	Clash(Å)
2:F:61:CYS:SG	6:F:1128:HEC:HAC	1.55	1.44
2:H:61:CYS:SG	6:H:1128:HEC:HAC	1.59	1.42
2:F:58:CYS:SG	6:F:1128:HEC:HAB	1.61	1.41
2:L:58:CYS:SG	6:L:1128:HEC:HAB	1.61	1.40
2:P:98:CYS:SG	6:P:1129:HEC:HAB	1.62	1.39
2:J:61:CYS:SG	6:J:1128:HEC:HAC	1.63	1.36
2:H:58:CYS:SG	6:H:1128:HEC:CAB	2.17	1.32
2:P:58:CYS:SG	6:P:1128:HEC:HAB	1.69	1.30
2:L:61:CYS:SG	6:L:1128:HEC:HAC	1.73	1.28
2:D:98:CYS:SG	6:D:1129:HEC:CAB	2.24	1.26
1:G:181:ALA:HB3	1:G:340:TRP:CZ3	1.70	1.24
2:D:58:CYS:SG	6:D:1128:HEC:CAB	2.26	1.23
2:F:58:CYS:SG	6:F:1128:HEC:CAB	2.25	1.23
2:P:98:CYS:SG	6:P:1129:HEC:CAB	2.28	1.21
1:I:181:ALA:HB3	1:I:340:TRP:CZ3	1.76	1.21
2:N:58:CYS:SG	6:N:1128:HEC:CAB	2.28	1.20
2:F:98:CYS:SG	6:F:1129:HEC:CAB	2.31	1.19
2:P:3:ALA:HB1	2:P:4:PRO:HD2	1.24	1.19
2:P:61:CYS:SG	6:P:1128:HEC:HAC	1.83	1.19
1:M:181:ALA:HB3	1:M:340:TRP:CZ3	1.77	1.18
1:I:550:PRO:HG2	1:I:553:ILE:HD12	1.21	1.18
2:L:98:CYS:SG	6:L:1129:HEC:CAB	2.30	1.18
2:D:3:ALA:HB1	2:D:4:PRO:HD2	1.24	1.18
1:K:181:ALA:HB3	1:K:340:TRP:CZ3	1.79	1.17
1:O:181:ALA:HB3	1:O:340:TRP:CZ3	1.80	1.17
1:I:747:ILE:HD11	1:I:775:ILE:HA	1.22	1.17
1:G:747:ILE:HD11	1:G:775:ILE:HA	1.23	1.16
1:C:181:ALA:HB3	1:C:340:TRP:CZ3	1.78	1.16
1:O:550:PRO:HG2	1:O:553:ILE:HD12	1.19	1.16
1:C:747:ILE:HD11	1:C:775:ILE:HA	1.27	1.16
2:H:98:CYS:SG	6:H:1129:HEC:CAB	2.33	1.16
1:A:181:ALA:HB3	1:A:340:TRP:CZ3	1.79	1.16
1:M:112:ALA:HB1	1:M:113:PRO:HD2	1.23	1.16
1:K:550:PRO:HG2	1:K:553:ILE:HD12	1.26	1.16
2:J:3:ALA:HB1	2:J:4:PRO:HD2	1.23	1.15
2:J:98:CYS:SG	6:J:1129:HEC:CAB	2.34	1.15
1:M:550:PRO:HG2	1:M:553:ILE:HD12	1.29	1.15
1:A:550:PRO:HG2	1:A:553:ILE:HD12	1.27	1.15
2:H:3:ALA:HB1	2:H:4:PRO:HD2	1.26	1.15
1:E:181:ALA:HB3	1:E:340:TRP:CZ3	1.81	1.15
1:E:550:PRO:HG2	1:E:553:ILE:HD12	1.27	1.14
1:M:747:ILE:HD11	1:M:775:ILE:HA	1.25	1.13

Continued on next page...

Continued from previous page...

Atom-1	Atom-2	Distance(Å)	Clash(Å)
2:D:61:CYS:SG	6:D:1128:HEC:HAC	1.87	1.13
2:F:3:ALA:HB1	2:F:4:PRO:HD2	1.25	1.13
1:G:550:PRO:HG2	1:G:553:ILE:HD12	1.25	1.13
1:I:112:ALA:HB1	1:I:113:PRO:HD2	1.20	1.12
1:E:112:ALA:HB1	1:E:113:PRO:HD2	1.21	1.12
1:G:112:ALA:HB1	1:G:113:PRO:HD2	1.17	1.12
1:O:747:ILE:HD11	1:O:775:ILE:HA	1.25	1.11
1:C:550:PRO:HG2	1:C:553:ILE:HD12	1.24	1.11
1:A:747:ILE:HD11	1:A:775:ILE:HA	1.30	1.11
1:O:192:MET:HE2	1:O:694:ARG:HB2	1.29	1.11
2:P:4:PRO:HG3	2:P:16:VAL:HG11	1.31	1.10
2:L:3:ALA:HB1	2:L:4:PRO:HD2	1.26	1.10
2:L:58:CYS:SG	6:L:1128:HEC:CAB	2.39	1.10
2:F:61:CYS:SG	6:F:1128:HEC:CAC	2.38	1.10
1:K:112:ALA:HB1	1:K:113:PRO:HD2	1.13	1.09
1:A:112:ALA:HB1	1:A:113:PRO:HD2	1.18	1.09
1:E:747:ILE:HD11	1:E:775:ILE:HA	1.27	1.09
2:H:61:CYS:SG	6:H:1128:HEC:CAC	2.39	1.09
1:C:112:ALA:HB1	1:C:113:PRO:HD2	1.15	1.09
2:P:58:CYS:SG	6:P:1128:HEC:CAB	2.39	1.09
2:L:4:PRO:HG3	2:L:16:VAL:HG11	1.35	1.09
2:B:3:ALA:HB1	2:B:4:PRO:HD2	1.28	1.09
2:N:98:CYS:SG	6:N:1129:HEC:CAB	2.41	1.08
2:N:61:CYS:SG	6:N:1128:HEC:HAC	1.92	1.08
2:B:4:PRO:HG3	2:B:16:VAL:HG11	1.34	1.08
1:K:747:ILE:HD11	1:K:775:ILE:HA	1.22	1.08
2:J:4:PRO:HG3	2:J:16:VAL:HG11	1.34	1.08
2:J:58:CYS:SG	6:J:1128:HEC:CAB	2.41	1.08
1:I:192:MET:HE2	1:I:694:ARG:HB2	1.32	1.08
1:O:112:ALA:HB1	1:O:113:PRO:HD2	1.19	1.08
2:D:4:PRO:HG3	2:D:16:VAL:HG11	1.32	1.07
1:E:192:MET:HE2	1:E:694:ARG:HB2	1.36	1.07
2:N:4:PRO:HG3	2:N:16:VAL:HG11	1.35	1.07
1:G:192:MET:HE2	1:G:694:ARG:HB2	1.29	1.07
2:F:4:PRO:HG3	2:F:16:VAL:HG11	1.35	1.07
1:M:192:MET:HE2	1:M:694:ARG:HB2	1.34	1.06
2:N:3:ALA:HB1	2:N:4:PRO:HD2	1.28	1.06
2:H:4:PRO:HG3	2:H:16:VAL:HG11	1.36	1.06
2:N:101:CYS:SG	6:N:1129:HEC:CAC	2.44	1.05
1:O:716:PRO:HG3	2:P:22:PRO:HG2	1.38	1.04
2:J:61:CYS:SG	6:J:1128:HEC:CAC	2.46	1.03
2:D:101:CYS:SG	6:D:1129:HEC:CAC	2.47	1.03

Continued on next page...

Continued from previous page...

Atom-1	Atom-2	Distance(Å)	Clash(Å)
1:K:192:MET:HE2	1:K:694:ARG:HB2	1.36	1.03
1:K:692:THR:HG21	5:K:1803:MGD:H191	1.23	1.03
1:O:749:THR:HG22	1:O:773:GLN:OE1	1.57	1.03
1:M:749:THR:HG22	1:M:773:GLN:OE1	1.59	1.02
1:I:448:ASN:HD22	1:I:477:ASN:HD21	1.07	1.02
2:H:101:CYS:SG	6:H:1129:HEC:CAC	2.47	1.02
1:O:192:MET:CE	1:O:694:ARG:HB2	1.88	1.02
1:E:749:THR:HG22	1:E:773:GLN:OE1	1.60	1.02
1:A:716:PRO:HG3	2:B:22:PRO:HG2	1.41	1.01
1:I:192:MET:CE	1:I:694:ARG:HB2	1.89	1.01
1:C:749:THR:HG22	1:C:773:GLN:OE1	1.61	1.01
1:G:192:MET:CE	1:G:694:ARG:HB2	1.89	1.01
1:O:448:ASN:HD22	1:O:477:ASN:ND2	1.58	1.01
1:A:192:MET:HE2	1:A:694:ARG:HB2	1.40	1.00
1:M:716:PRO:HG3	2:N:22:PRO:HG2	1.43	1.00
1:E:716:PRO:HG3	2:F:22:PRO:HG2	1.41	1.00
1:I:749:THR:HG22	1:I:773:GLN:OE1	1.62	1.00
1:K:125:THR:HB	1:K:128:GLU:HG3	1.42	1.00
1:I:448:ASN:HD22	1:I:477:ASN:ND2	1.60	1.00
1:O:112:ALA:HB1	1:O:113:PRO:CD	1.92	1.00
1:I:112:ALA:HB1	1:I:113:PRO:CD	1.92	0.99
1:M:692:THR:HG21	5:M:1803:MGD:H191	1.23	0.99
2:L:61:CYS:SG	6:L:1128:HEC:CAC	2.51	0.99
2:L:98:CYS:CB	6:L:1129:HEC:HAB	1.92	0.99
1:A:749:THR:HG22	1:A:773:GLN:OE1	1.63	0.99
1:C:192:MET:HE2	1:C:694:ARG:HB2	1.41	0.98
1:E:692:THR:HG21	5:E:1803:MGD:H191	1.28	0.98
1:G:448:ASN:HD22	1:G:477:ASN:HD21	1.10	0.98
1:G:181:ALA:CB	1:G:340:TRP:CZ3	2.47	0.98
1:A:692:THR:HG21	5:A:1803:MGD:H191	1.30	0.97
1:K:448:ASN:HD22	1:K:477:ASN:ND2	1.62	0.97
1:C:716:PRO:HG3	2:D:22:PRO:HG2	1.47	0.97
2:P:3:ALA:CB	2:P:4:PRO:HD2	1.95	0.97
1:K:749:THR:HG22	1:K:773:GLN:OE1	1.64	0.97
1:K:112:ALA:HB1	1:K:113:PRO:CD	1.95	0.97
1:M:125:THR:HB	1:M:128:GLU:HG3	1.44	0.97
1:O:134:LYS:HE3	1:O:606:GLU:OE2	1.64	0.97
1:K:134:LYS:HE3	1:K:606:GLU:OE2	1.64	0.97
2:H:3:ALA:CB	2:H:4:PRO:HD2	1.95	0.96
1:I:766:VAL:HG23	1:I:775:ILE:HD13	1.45	0.96
1:G:749:THR:HG22	1:G:773:GLN:OE1	1.65	0.96
1:E:112:ALA:HB1	1:E:113:PRO:CD	1.94	0.96

Continued on next page...

Continued from previous page...

Atom-1	Atom-2	Distance(Å)	Clash(Å)
1:I:134:LYS:HE3	1:I:606:GLU:OE2	1.64	0.96
1:M:192:MET:CE	1:M:694:ARG:HB2	1.95	0.96
1:I:716:PRO:HG3	2:J:22:PRO:HG2	1.47	0.96
2:H:98:CYS:CB	6:H:1129:HEC:HAB	1.96	0.96
2:F:3:ALA:HB1	2:F:4:PRO:CD	1.96	0.96
1:C:692:THR:HG21	5:C:1803:MGD:H191	1.31	0.95
1:G:716:PRO:HG3	2:H:22:PRO:HG2	1.44	0.95
1:M:112:ALA:HB1	1:M:113:PRO:CD	1.96	0.95
1:O:692:THR:HG21	5:O:1803:MGD:H191	1.31	0.95
2:L:3:ALA:CB	2:L:4:PRO:HD2	1.94	0.95
1:K:716:PRO:HG3	2:L:22:PRO:HG2	1.47	0.95
1:E:84:LYS:O	1:E:85:GLU:HB2	1.64	0.95
2:P:3:ALA:HB1	2:P:4:PRO:CD	1.97	0.95
1:K:448:ASN:HD22	1:K:477:ASN:HD21	1.14	0.95
1:G:112:ALA:HB1	1:G:113:PRO:CD	1.97	0.95
2:D:3:ALA:CB	2:D:4:PRO:HD2	1.96	0.95
2:L:3:ALA:HB1	2:L:4:PRO:CD	1.97	0.95
1:C:740:VAL:HG13	1:C:797:VAL:HG11	1.49	0.95
2:N:98:CYS:CB	6:N:1129:HEC:HAB	1.96	0.95
2:F:101:CYS:SG	6:F:1129:HEC:CAC	2.55	0.95
2:F:3:ALA:CB	2:F:4:PRO:HD2	1.96	0.95
2:N:3:ALA:CB	2:N:4:PRO:HD2	1.96	0.94
1:A:112:ALA:HB1	1:A:113:PRO:CD	1.98	0.94
1:A:192:MET:CE	1:A:694:ARG:HB2	1.97	0.94
1:I:181:ALA:CB	1:I:340:TRP:CZ3	2.51	0.94
2:P:61:CYS:SG	6:P:1128:HEC:CAC	2.55	0.94
2:J:3:ALA:CB	2:J:4:PRO:HD2	1.97	0.94
2:B:3:ALA:CB	2:B:4:PRO:HD2	1.96	0.94
1:O:84:LYS:O	1:O:85:GLU:HB2	1.66	0.94
2:J:3:ALA:HB1	2:J:4:PRO:CD	1.98	0.94
1:G:134:LYS:HE3	1:G:606:GLU:OE2	1.68	0.94
1:C:112:ALA:HB1	1:C:113:PRO:CD	1.98	0.94
2:N:3:ALA:HB1	2:N:4:PRO:CD	1.98	0.94
1:K:567:GLU:HA	1:K:571:ALA:HB3	1.48	0.93
2:B:3:ALA:HB1	2:B:4:PRO:CD	1.97	0.93
1:G:448:ASN:HD22	1:G:477:ASN:ND2	1.65	0.93
1:M:181:ALA:CB	1:M:340:TRP:CZ3	2.52	0.93
1:K:192:MET:CE	1:K:694:ARG:HB2	1.97	0.93
2:D:98:CYS:CB	6:D:1129:HEC:HAB	1.98	0.93
1:O:163:THR:HG23	1:O:359:HIS:CE1	2.03	0.93
1:A:448:ASN:HD22	1:A:477:ASN:ND2	1.66	0.93
2:J:101:CYS:SG	6:J:1129:HEC:CAC	2.57	0.93

Continued on next page...

Continued from previous page...

Atom-1	Atom-2	Distance(Å)	Clash(Å)
1:O:125:THR:HB	1:O:128:GLU:HG3	1.48	0.93
1:I:319:SER:HB2	1:I:321:VAL:HG22	1.51	0.93
1:M:766:VAL:HG23	1:M:775:ILE:HD13	1.51	0.93
1:C:544:THR:HG22	1:C:547:GLU:HB2	1.51	0.93
2:F:83:ARG:O	2:F:84:GLU:HB2	1.67	0.93
1:K:740:VAL:HG13	1:K:797:VAL:HG11	1.50	0.93
1:I:544:THR:HG22	1:I:547:GLU:HB2	1.51	0.92
2:D:3:ALA:HB1	2:D:4:PRO:CD	1.97	0.92
1:E:766:VAL:HG23	1:E:775:ILE:HD13	1.51	0.92
1:O:319:SER:HB2	1:O:321:VAL:HG22	1.51	0.92
1:O:544:THR:HG22	1:O:547:GLU:HB2	1.50	0.92
1:K:544:THR:HG22	1:K:547:GLU:HB2	1.50	0.92
2:H:3:ALA:HB1	2:H:4:PRO:CD	1.98	0.92
1:C:766:VAL:HG23	1:C:775:ILE:HD13	1.51	0.92
1:O:230:ILE:HG23	1:O:321:VAL:HG11	1.51	0.92
1:C:125:THR:HB	1:C:128:GLU:HG3	1.49	0.92
1:G:692:THR:HG21	5:G:1803:MGD:H191	1.32	0.92
1:C:448:ASN:HD22	1:C:477:ASN:ND2	1.67	0.92
1:C:84:LYS:O	1:C:85:GLU:HB2	1.68	0.92
1:M:544:THR:HG22	1:M:547:GLU:HB2	1.50	0.92
1:E:29:MET:HE3	1:E:628:ARG:HH12	1.34	0.92
1:A:134:LYS:HE3	1:A:606:GLU:OE2	1.71	0.91
1:C:181:ALA:CB	1:C:340:TRP:CZ3	2.53	0.91
1:G:544:THR:HG22	1:G:547:GLU:HB2	1.52	0.91
1:A:181:ALA:CB	1:A:340:TRP:CZ3	2.54	0.91
1:O:550:PRO:CG	1:O:553:ILE:HD12	1.99	0.91
1:M:567:GLU:HA	1:M:571:ALA:HB3	1.51	0.91
1:E:319:SER:HB2	1:E:321:VAL:HG22	1.52	0.91
2:N:58:CYS:HG	6:N:1128:HEC:HAB	1.22	0.91
1:K:181:ALA:CB	1:K:340:TRP:CZ3	2.53	0.91
1:E:192:MET:CE	1:E:694:ARG:HB2	2.00	0.91
1:K:230:ILE:HG23	1:K:321:VAL:HG11	1.52	0.91
1:E:448:ASN:HD22	1:E:477:ASN:HD21	1.17	0.91
1:E:448:ASN:HD22	1:E:477:ASN:ND2	1.67	0.91
1:O:448:ASN:HD22	1:O:477:ASN:HD21	1.11	0.91
1:A:84:LYS:O	1:A:85:GLU:HB2	1.68	0.91
1:E:125:THR:HB	1:E:128:GLU:HG3	1.52	0.91
1:K:766:VAL:HG23	1:K:775:ILE:HD13	1.50	0.90
1:A:571:ALA:HA	1:A:576:ASP:OD2	1.72	0.90
1:O:550:PRO:HG2	1:O:553:ILE:CD1	2.01	0.90
1:K:163:THR:HG23	1:K:359:HIS:CE1	2.06	0.90
1:A:125:THR:HB	1:A:128:GLU:HG3	1.53	0.90

Continued on next page...

Continued from previous page...

Atom-1	Atom-2	Distance(Å)	Clash(Å)
1:M:230:ILE:HG23	1:M:321:VAL:HG11	1.53	0.90
2:J:61:CYS:HG	6:J:1128:HEC:HAC	1.31	0.90
1:G:766:VAL:HG23	1:G:775:ILE:HD13	1.52	0.90
1:K:319:SER:HB2	1:K:321:VAL:HG22	1.53	0.90
1:I:84:LYS:O	1:I:85:GLU:HB2	1.70	0.90
1:I:144:ASN:ND2	1:I:433:ALA:H	1.69	0.90
1:E:181:ALA:CB	1:E:340:TRP:CZ3	2.55	0.90
1:A:319:SER:HB2	1:A:321:VAL:HG22	1.53	0.90
2:D:83:ARG:O	2:D:84:GLU:HB2	1.70	0.90
1:C:192:MET:CE	1:C:694:ARG:HB2	2.02	0.90
1:C:448:ASN:HD22	1:C:477:ASN:HD21	1.14	0.90
1:K:84:LYS:O	1:K:85:GLU:HB2	1.71	0.89
1:M:740:VAL:HG13	1:M:797:VAL:HG11	1.54	0.89
1:O:766:VAL:HG23	1:O:775:ILE:HD13	1.52	0.89
1:G:319:SER:HB2	1:G:321:VAL:HG22	1.54	0.89
1:C:319:SER:HB2	1:C:321:VAL:HG22	1.55	0.89
1:M:84:LYS:O	1:M:85:GLU:HB2	1.70	0.89
1:I:740:VAL:HG13	1:I:797:VAL:HG11	1.53	0.89
1:I:567:GLU:HA	1:I:571:ALA:HB3	1.53	0.89
1:O:181:ALA:CB	1:O:340:TRP:CZ3	2.54	0.89
1:O:567:GLU:HA	1:O:571:ALA:HB3	1.53	0.89
1:A:544:THR:HG22	1:A:547:GLU:HB2	1.53	0.89
2:J:95:ARG:HA	6:J:1129:HEC:HMC2	1.55	0.89
1:G:772:SER:HB2	2:H:4:PRO:HG2	1.53	0.89
1:G:125:THR:HB	1:G:128:GLU:HG3	1.53	0.89
1:M:163:THR:HG23	1:M:359:HIS:CE1	2.08	0.89
1:I:550:PRO:HG2	1:I:553:ILE:CD1	2.03	0.89
1:I:747:ILE:HD11	1:I:775:ILE:CA	2.03	0.89
1:E:544:THR:HG22	1:E:547:GLU:HB2	1.53	0.89
2:H:83:ARG:O	2:H:84:GLU:HB2	1.71	0.89
1:G:84:LYS:O	1:G:85:GLU:HB2	1.69	0.89
1:E:740:VAL:HG13	1:E:797:VAL:HG11	1.55	0.88
2:L:101:CYS:SG	6:L:1129:HEC:CAC	2.61	0.88
1:G:740:VAL:HG13	1:G:797:VAL:HG11	1.53	0.88
1:A:448:ASN:HD22	1:A:477:ASN:HD21	1.20	0.88
2:D:58:CYS:HG	6:D:1128:HEC:HAB	1.33	0.88
1:I:571:ALA:HA	1:I:576:ASP:OD2	1.73	0.88
1:O:183:VAL:CG2	1:O:340:TRP:HE1	1.87	0.88
1:G:567:GLU:HA	1:G:571:ALA:HB3	1.54	0.88
1:A:766:VAL:HG23	1:A:775:ILE:HD13	1.53	0.88
1:A:272:ILE:HG23	1:A:785:PRO:HG3	1.54	0.88
1:K:747:ILE:HD11	1:K:775:ILE:CA	2.02	0.88

Continued on next page...

Continued from previous page...

Atom-1	Atom-2	Distance(Å)	Clash(Å)
1:C:550:PRO:HG2	1:C:553:ILE:CD1	2.03	0.88
1:O:740:VAL:HG13	1:O:797:VAL:HG11	1.56	0.88
1:A:183:VAL:CG2	1:A:340:TRP:HE1	1.87	0.88
1:M:747:ILE:HD11	1:M:775:ILE:CA	2.03	0.88
2:L:83:ARG:O	2:L:84:GLU:HB2	1.71	0.88
1:G:550:PRO:HG2	1:G:553:ILE:CD1	2.04	0.87
1:I:692:THR:HG21	5:I:1803:MGD:H191	1.36	0.87
1:O:772:SER:HB2	2:P:4:PRO:HG2	1.53	0.87
1:C:571:ALA:HA	1:C:576:ASP:OD2	1.75	0.87
1:M:319:SER:HB2	1:M:321:VAL:HG22	1.56	0.87
1:O:272:ILE:HG23	1:O:785:PRO:HG3	1.53	0.87
1:I:163:THR:HG23	1:I:359:HIS:CE1	2.08	0.87
1:O:571:ALA:HA	1:O:576:ASP:OD2	1.74	0.87
1:G:571:ALA:HA	1:G:576:ASP:OD2	1.75	0.87
1:E:144:ASN:ND2	1:E:433:ALA:H	1.73	0.87
1:M:571:ALA:HA	1:M:576:ASP:OD2	1.74	0.87
1:C:567:GLU:HA	1:C:571:ALA:HB3	1.54	0.87
1:K:272:ILE:HG23	1:K:785:PRO:HG3	1.56	0.87
1:I:230:ILE:HG23	1:I:321:VAL:HG11	1.56	0.86
1:I:125:THR:HB	1:I:128:GLU:HG3	1.56	0.86
1:E:567:GLU:HA	1:E:571:ALA:HB3	1.55	0.86
2:P:121:THR:O	2:P:123:MET:N	2.07	0.86
1:G:747:ILE:HD11	1:G:775:ILE:CA	2.03	0.86
1:M:723:HIS:HD2	1:M:725:GLU:H	1.20	0.86
1:E:747:ILE:HD11	1:E:775:ILE:CA	2.06	0.86
1:A:567:GLU:HA	1:A:571:ALA:HB3	1.57	0.86
2:B:83:ARG:O	2:B:84:GLU:HB2	1.74	0.86
1:M:144:ASN:ND2	1:M:433:ALA:H	1.72	0.86
2:N:83:ARG:O	2:N:84:GLU:HB2	1.72	0.86
1:E:183:VAL:CG2	1:E:340:TRP:HE1	1.89	0.86
1:C:723:HIS:HD2	1:C:725:GLU:H	1.24	0.85
1:O:723:HIS:HD2	1:O:725:GLU:H	1.23	0.85
1:G:230:ILE:HG23	1:G:321:VAL:HG11	1.57	0.85
1:G:272:ILE:HG23	1:G:785:PRO:HG3	1.55	0.85
1:O:144:ASN:ND2	1:O:433:ALA:H	1.73	0.85
1:G:181:ALA:HB3	1:G:340:TRP:HZ3	1.39	0.85
1:E:272:ILE:HG23	1:E:785:PRO:HG3	1.56	0.85
1:G:144:ASN:ND2	1:G:433:ALA:H	1.73	0.85
1:K:183:VAL:CG2	1:K:340:TRP:HE1	1.89	0.85
1:C:747:ILE:HD11	1:C:775:ILE:CA	2.07	0.85
1:A:163:THR:HG23	1:A:359:HIS:CE1	2.11	0.85
2:N:61:CYS:SG	6:N:1128:HEC:CAC	2.64	0.85

Continued on next page...

Continued from previous page...

Atom-1	Atom-2	Distance(Å)	Clash(Å)
1:M:180:ASP:OD2	1:M:339:LYS:HG3	1.77	0.85
1:M:486:PRO:O	1:M:487:THR:HB	1.76	0.85
2:F:61:CYS:HG	6:F:1128:HEC:HAC	1.41	0.85
1:I:180:ASP:HB2	1:I:339:LYS:H	1.42	0.85
1:A:723:HIS:HD2	1:A:725:GLU:H	1.21	0.85
1:C:230:ILE:HG23	1:C:321:VAL:HG11	1.57	0.85
1:C:633:PRO:HD2	1:C:640:THR:HB	1.58	0.85
1:O:335:ASP:OD2	1:O:338:ARG:HB2	1.77	0.85
1:I:550:PRO:CG	1:I:553:ILE:HD12	2.04	0.84
1:M:448:ASN:HD22	1:M:477:ASN:HD21	1.18	0.84
1:C:163:THR:HG23	1:C:359:HIS:CE1	2.12	0.84
2:D:61:CYS:SG	6:D:1128:HEC:CAC	2.64	0.84
2:P:5:ARG:C	2:P:7:THR:H	1.81	0.84
1:A:740:VAL:HG13	1:A:797:VAL:HG11	1.56	0.84
1:M:448:ASN:HD22	1:M:477:ASN:ND2	1.74	0.84
1:E:230:ILE:HG23	1:E:321:VAL:HG11	1.59	0.84
2:P:83:ARG:O	2:P:84:GLU:HB2	1.75	0.84
2:B:61:CYS:SG	6:B:1128:HEC:C3C	2.65	0.84
1:M:537:MET:O	1:M:540:SER:HB2	1.77	0.84
1:C:144:ASN:ND2	1:C:433:ALA:H	1.75	0.84
1:I:125:THR:HG23	1:I:508:ALA:H	1.41	0.84
1:C:134:LYS:HE3	1:C:606:GLU:OE2	1.77	0.84
2:J:101:CYS:SG	6:J:1129:HEC:HAC	2.17	0.84
2:P:98:CYS:CB	6:P:1129:HEC:HAB	2.08	0.84
1:M:272:ILE:HG23	1:M:785:PRO:HG3	1.59	0.84
1:E:571:ALA:HA	1:E:576:ASP:OD2	1.76	0.84
1:I:372:SER:O	1:I:645:ARG:HG3	1.77	0.84
1:M:134:LYS:HE3	1:M:606:GLU:OE2	1.78	0.83
1:G:550:PRO:CG	1:G:553:ILE:HD12	2.07	0.83
1:C:537:MET:O	1:C:540:SER:HB2	1.78	0.83
1:K:723:HIS:HD2	1:K:725:GLU:H	1.24	0.83
1:O:747:ILE:HD11	1:O:775:ILE:CA	2.06	0.83
1:I:692:THR:CG2	5:I:1803:MGD:H18	1.91	0.83
1:E:772:SER:HB2	2:F:4:PRO:HG2	1.60	0.83
1:G:125:THR:HG23	1:G:508:ALA:H	1.44	0.83
2:L:95:ARG:HA	6:L:1129:HEC:HMC2	1.59	0.83
1:G:335:ASP:OD2	1:G:338:ARG:HB2	1.77	0.83
1:K:571:ALA:HA	1:K:576:ASP:OD2	1.79	0.83
1:I:723:HIS:HD2	1:I:725:GLU:H	1.27	0.83
1:K:112:ALA:CB	1:K:113:PRO:HD2	2.05	0.83
1:G:163:THR:HG23	1:G:359:HIS:CE1	2.14	0.83
1:E:550:PRO:HG2	1:E:553:ILE:CD1	2.08	0.83

Continued on next page...

Continued from previous page...

Atom-1	Atom-2	Distance(Å)	Clash(Å)
1:I:181:ALA:HB3	1:I:340:TRP:HZ3	1.43	0.83
1:A:633:PRO:HD2	1:A:640:THR:HB	1.60	0.83
1:C:272:ILE:HG23	1:C:785:PRO:HG3	1.58	0.82
1:A:491:ARG:NH2	2:B:11:ARG:H	1.77	0.82
1:O:183:VAL:HG21	1:O:340:TRP:HE1	1.42	0.82
2:F:30:ARG:HD2	6:F:1128:HEC:O1D	1.78	0.82
1:E:723:HIS:HD2	1:E:725:GLU:H	1.23	0.82
1:K:550:PRO:HG2	1:K:553:ILE:CD1	2.09	0.82
1:K:125:THR:HG23	1:K:508:ALA:H	1.44	0.82
2:N:121:THR:O	2:N:123:MET:N	2.11	0.82
1:C:339:LYS:HA	1:C:376:ASN:HD21	1.43	0.82
1:E:633:PRO:HD2	1:E:640:THR:HB	1.59	0.82
2:N:33:ARG:HH21	2:N:40:PRO:HG3	1.42	0.82
2:L:5:ARG:C	2:L:7:THR:H	1.83	0.82
1:K:692:THR:CG2	5:K:1803:MGD:H18	1.93	0.82
1:C:692:THR:CG2	5:C:1803:MGD:H18	1.93	0.82
1:I:150:ARG:HD3	1:I:434:HIS:HB2	1.62	0.82
2:L:33:ARG:HH21	2:L:40:PRO:HG3	1.44	0.82
1:C:550:PRO:CG	1:C:553:ILE:HD12	2.07	0.82
1:E:134:LYS:HE3	1:E:606:GLU:OE2	1.79	0.82
1:M:183:VAL:CG2	1:M:340:TRP:HE1	1.92	0.82
2:J:5:ARG:C	2:J:7:THR:H	1.81	0.82
2:H:121:THR:O	2:H:123:MET:N	2.12	0.82
1:I:272:ILE:HG23	1:I:785:PRO:HG3	1.59	0.82
1:A:332:LEU:HB3	1:A:340:TRP:CH2	2.16	0.81
1:E:163:THR:HG23	1:E:359:HIS:CE1	2.15	0.81
1:K:144:ASN:ND2	1:K:433:ALA:H	1.76	0.81
1:M:550:PRO:CG	1:M:553:ILE:HD12	2.09	0.81
2:P:95:ARG:HA	6:P:1129:HEC:HMC2	1.61	0.81
1:I:180:ASP:OD2	1:I:339:LYS:HG3	1.80	0.81
1:A:550:PRO:HG2	1:A:553:ILE:CD1	2.10	0.81
1:O:125:THR:HG23	1:O:508:ALA:H	1.45	0.81
1:C:486:PRO:O	1:C:487:THR:HB	1.81	0.81
1:O:491:ARG:NH2	2:P:11:ARG:H	1.76	0.81
1:M:29:MET:HE3	1:M:628:ARG:HH12	1.44	0.81
2:J:83:ARG:O	2:J:84:GLU:HB2	1.79	0.81
1:M:550:PRO:HG2	1:M:553:ILE:CD1	2.09	0.81
2:F:5:ARG:C	2:F:7:THR:H	1.82	0.81
1:A:144:ASN:ND2	1:A:433:ALA:H	1.79	0.81
1:C:183:VAL:CG2	1:C:340:TRP:HE1	1.93	0.81
1:A:230:ILE:HG23	1:A:321:VAL:HG11	1.63	0.81
2:B:33:ARG:HH21	2:B:40:PRO:HG3	1.45	0.81

Continued on next page...

Continued from previous page...

Atom-1	Atom-2	Distance(Å)	Clash(Å)
1:K:692:THR:HG22	5:K:1803:MGD:H18	1.46	0.81
2:H:5:ARG:C	2:H:7:THR:H	1.84	0.81
1:O:112:ALA:CB	1:O:113:PRO:HD2	2.09	0.81
1:K:537:MET:O	1:K:540:SER:HB2	1.80	0.81
1:K:550:PRO:CG	1:K:553:ILE:HD12	2.08	0.81
1:A:125:THR:HG23	1:A:508:ALA:H	1.44	0.80
1:I:760:PRO:HD2	1:I:763:VAL:HB	1.61	0.80
1:O:486:PRO:O	1:O:487:THR:HB	1.80	0.80
2:J:33:ARG:HH21	2:J:40:PRO:HG3	1.45	0.80
2:J:42:ILE:HD11	6:J:1128:HEC:HMB2	1.62	0.80
1:O:537:MET:O	1:O:540:SER:HB2	1.82	0.80
2:D:121:THR:O	2:D:123:MET:N	2.13	0.80
1:E:335:ASP:OD2	1:E:338:ARG:HB2	1.81	0.80
1:I:503:VAL:CG1	1:I:522:LEU:HB2	2.12	0.80
1:E:486:PRO:O	1:E:487:THR:HB	1.80	0.80
2:D:33:ARG:HH21	2:D:40:PRO:HG3	1.46	0.80
1:M:181:ALA:HB3	1:M:340:TRP:HZ3	1.44	0.80
1:C:112:ALA:CB	1:C:113:PRO:HD2	2.06	0.80
2:B:5:ARG:C	2:B:7:THR:H	1.83	0.80
1:K:372:SER:O	1:K:645:ARG:HG3	1.81	0.80
1:E:396:THR:HG22	1:E:396:THR:O	1.82	0.80
1:C:692:THR:HG22	5:C:1803:MGD:H18	1.47	0.80
1:A:76:ARG:NH2	1:A:473:ARG:NH2	2.30	0.80
2:F:95:ARG:HA	6:F:1129:HEC:HMC2	1.64	0.80
1:G:180:ASP:OD2	1:G:339:LYS:HG3	1.81	0.80
1:K:772:SER:HB2	2:L:4:PRO:HG2	1.64	0.80
1:C:339:LYS:HA	1:C:376:ASN:ND2	1.97	0.80
2:J:121:THR:O	2:J:123:MET:N	2.13	0.80
1:G:183:VAL:CG2	1:G:340:TRP:HE1	1.94	0.79
1:A:339:LYS:HA	1:A:376:ASN:HD21	1.47	0.79
1:G:183:VAL:HG23	1:G:340:TRP:CZ2	2.17	0.79
1:C:180:ASP:OD2	1:C:339:LYS:HG3	1.81	0.79
1:I:112:ALA:CB	1:I:113:PRO:HD2	2.09	0.79
1:O:150:ARG:HD3	1:O:434:HIS:HB2	1.64	0.79
1:E:692:THR:CG2	5:E:1803:MGD:H18	1.96	0.79
2:D:95:ARG:HA	6:D:1129:HEC:HMC2	1.64	0.79
1:G:723:HIS:HD2	1:G:725:GLU:H	1.29	0.79
1:C:332:LEU:HB3	1:C:340:TRP:CH2	2.17	0.79
1:A:550:PRO:CG	1:A:553:ILE:HD12	2.11	0.79
1:E:372:SER:O	1:E:645:ARG:HG3	1.82	0.79
2:L:42:ILE:HD11	6:L:1128:HEC:HMB2	1.62	0.79
2:H:42:ILE:HD11	6:H:1128:HEC:HMB2	1.63	0.79

Continued on next page...

Continued from previous page...

Atom-1	Atom-2	Distance(Å)	Clash(Å)
1:I:192:MET:HE2	1:I:694:ARG:CB	2.12	0.79
1:G:29:MET:HE3	1:G:628:ARG:HH12	1.48	0.79
1:G:486:PRO:O	1:G:487:THR:HB	1.83	0.79
1:M:491:ARG:NH2	2:N:11:ARG:H	1.79	0.79
1:G:183:VAL:HG21	1:G:340:TRP:HE1	1.47	0.79
1:I:772:SER:HB2	2:J:4:PRO:HG2	1.64	0.79
1:M:332:LEU:HB3	1:M:340:TRP:CH2	2.18	0.79
1:M:692:THR:CG2	5:M:1803:MGD:H18	1.94	0.79
1:M:692:THR:HG22	5:M:1803:MGD:H18	1.47	0.79
1:E:183:VAL:HG23	1:E:340:TRP:CZ2	2.18	0.79
1:A:747:ILE:HD11	1:A:775:ILE:CA	2.10	0.79
1:G:692:THR:CG2	5:G:1803:MGD:H18	1.96	0.79
1:A:29:MET:HE3	1:A:628:ARG:HH12	1.48	0.79
1:O:750:ARG:CD	2:P:20:PRO:HA	2.13	0.78
1:K:183:VAL:HG23	1:K:340:TRP:CZ2	2.18	0.78
1:C:333:TYR:CE2	1:C:340:TRP:HD1	2.01	0.78
1:C:183:VAL:HG21	1:C:340:TRP:HE1	1.48	0.78
1:A:760:PRO:HD2	1:A:763:VAL:HB	1.63	0.78
2:P:4:PRO:HG3	2:P:16:VAL:CG1	2.13	0.78
2:P:33:ARG:HH21	2:P:40:PRO:HG3	1.49	0.78
1:I:692:THR:HG22	5:I:1803:MGD:H18	1.46	0.78
1:K:150:ARG:HD3	1:K:434:HIS:HB2	1.65	0.78
2:D:5:ARG:C	2:D:7:THR:H	1.85	0.78
1:E:125:THR:HG23	1:E:508:ALA:H	1.46	0.78
1:A:486:PRO:O	1:A:487:THR:HB	1.84	0.78
1:M:183:VAL:HG23	1:M:340:TRP:CZ2	2.18	0.78
2:D:4:PRO:CG	2:D:16:VAL:HG11	2.13	0.78
1:M:692:THR:HG21	5:M:1803:MGD:N19	1.99	0.78
1:A:112:ALA:CB	1:A:113:PRO:HD2	2.09	0.78
1:M:772:SER:HB2	2:N:4:PRO:HG2	1.64	0.78
1:E:332:LEU:HB3	1:E:340:TRP:CH2	2.18	0.78
1:M:125:THR:HG23	1:M:508:ALA:H	1.49	0.78
1:I:238:ARG:NH1	1:I:353:ARG:HG3	1.98	0.78
1:E:692:THR:HG22	5:E:1803:MGD:H18	1.46	0.78
1:M:372:SER:O	1:M:645:ARG:HG3	1.84	0.78
1:O:180:ASP:OD2	1:O:339:LYS:HG3	1.82	0.78
1:O:716:PRO:CG	2:P:22:PRO:HG2	2.11	0.78
1:O:760:PRO:HD2	1:O:763:VAL:HB	1.63	0.78
1:C:146:ASP:OD1	1:C:150:ARG:HD2	1.84	0.78
1:K:332:LEU:HB3	1:K:340:TRP:CH2	2.19	0.78
2:N:5:ARG:C	2:N:7:THR:H	1.85	0.78
1:I:146:ASP:OD1	1:I:150:ARG:HD2	1.84	0.78

Continued on next page...

Continued from previous page...

Atom-1	Atom-2	Distance(Å)	Clash(Å)
1:C:372:SER:O	1:C:645:ARG:HG3	1.83	0.78
1:M:423:PRO:HD3	1:M:560:TYR:CE1	2.19	0.78
1:M:112:ALA:CB	1:M:113:PRO:HD2	2.11	0.77
1:K:692:THR:HG21	5:K:1803:MGD:N19	1.99	0.77
2:B:95:ARG:HA	6:B:1129:HEC:HMC2	1.64	0.77
1:M:633:PRO:HD2	1:M:640:THR:HB	1.65	0.77
1:K:21:PHE:CZ	1:K:63:ILE:HD11	2.19	0.77
1:G:339:LYS:HA	1:G:376:ASN:HD21	1.50	0.77
2:F:121:THR:O	2:F:123:MET:N	2.16	0.77
2:P:5:ARG:C	2:P:7:THR:N	2.36	0.77
1:K:335:ASP:OD2	1:K:338:ARG:HB2	1.84	0.77
2:B:4:PRO:CG	2:B:16:VAL:HG11	2.14	0.77
1:C:150:ARG:HD3	1:C:434:HIS:HB2	1.67	0.77
2:F:33:ARG:HH21	2:F:40:PRO:HG3	1.47	0.77
1:M:335:ASP:OD2	1:M:338:ARG:HB2	1.84	0.77
1:O:183:VAL:HG23	1:O:340:TRP:CZ2	2.19	0.77
1:E:112:ALA:CB	1:E:113:PRO:HD2	2.11	0.77
2:B:121:THR:O	2:B:123:MET:N	2.16	0.77
1:C:599:PRO:O	1:C:603:LEU:HD12	1.85	0.77
2:P:51:LEU:HD21	2:P:58:CYS:SG	2.24	0.77
1:I:335:ASP:OD2	1:I:338:ARG:HB2	1.84	0.77
1:O:21:PHE:CZ	1:O:63:ILE:HD11	2.20	0.77
1:A:183:VAL:HG21	1:A:340:TRP:HE1	1.49	0.77
2:J:5:ARG:C	2:J:7:THR:N	2.36	0.77
2:L:4:PRO:CG	2:L:16:VAL:HG11	2.15	0.77
1:I:183:VAL:HG23	1:I:340:TRP:CZ2	2.20	0.77
2:D:4:PRO:HG3	2:D:16:VAL:CG1	2.15	0.77
1:O:192:MET:CE	1:O:694:ARG:CB	2.63	0.77
1:O:372:SER:O	1:O:645:ARG:HG3	1.85	0.77
1:E:183:VAL:HG21	1:E:340:TRP:HE1	1.48	0.76
1:O:503:VAL:CG1	1:O:522:LEU:HB2	2.15	0.76
1:A:183:VAL:HG23	1:A:340:TRP:CZ2	2.19	0.76
1:O:692:THR:CG2	5:O:1803:MGD:H18	1.98	0.76
1:I:455:ASN:ND2	1:I:457:ASN:HB2	1.99	0.76
1:E:332:LEU:CG	1:E:340:TRP:CH2	2.68	0.76
1:O:723:HIS:CD2	1:O:725:GLU:H	2.04	0.76
1:O:238:ARG:NH1	1:O:353:ARG:HG3	2.00	0.76
1:A:335:ASP:OD2	1:A:338:ARG:HB2	1.86	0.76
2:B:5:ARG:C	2:B:7:THR:N	2.37	0.76
1:G:372:SER:O	1:G:645:ARG:HG3	1.85	0.76
2:H:33:ARG:HH21	2:H:40:PRO:HG3	1.51	0.76
1:C:183:VAL:HG23	1:C:340:TRP:CZ2	2.20	0.76

Continued on next page...

Continued from previous page...

Atom-1	Atom-2	Distance(Å)	Clash(Å)
1:O:692:THR:HG22	5:O:1803:MGD:H18	1.50	0.76
1:I:238:ARG:HH11	1:I:353:ARG:HG3	1.50	0.76
1:K:486:PRO:O	1:K:487:THR:HB	1.86	0.76
1:E:760:PRO:HD2	1:E:763:VAL:HB	1.67	0.76
2:P:4:PRO:CG	2:P:16:VAL:HG11	2.12	0.76
1:G:750:ARG:CD	2:H:20:PRO:HA	2.16	0.76
1:G:692:THR:HG22	5:G:1803:MGD:H18	1.50	0.76
2:P:101:CYS:SG	6:P:1129:HEC:CAC	2.74	0.76
1:E:332:LEU:HG	1:E:340:TRP:CH2	2.21	0.76
2:F:4:PRO:HG3	2:F:16:VAL:CG1	2.15	0.76
1:K:238:ARG:HG2	1:K:360:MET:HE3	1.68	0.76
1:G:332:LEU:HG	1:G:340:TRP:CH2	2.21	0.75
1:I:333:TYR:CE2	1:I:340:TRP:HD1	2.04	0.75
1:O:332:LEU:HG	1:O:340:TRP:CH2	2.21	0.75
1:G:537:MET:O	1:G:540:SER:HB2	1.86	0.75
1:E:537:MET:O	1:E:540:SER:HB2	1.86	0.75
1:M:150:ARG:HD3	1:M:434:HIS:HB2	1.68	0.75
2:H:40:PRO:HD2	2:H:102:HIS:HE1	1.50	0.75
1:G:180:ASP:HB2	1:G:339:LYS:H	1.52	0.75
1:O:356:TRP:O	1:O:360:MET:HG3	1.87	0.75
2:D:5:ARG:C	2:D:7:THR:N	2.39	0.75
1:K:332:LEU:CG	1:K:340:TRP:CH2	2.69	0.75
1:O:332:LEU:HB3	1:O:340:TRP:CH2	2.22	0.75
1:O:332:LEU:CG	1:O:340:TRP:CH2	2.69	0.75
1:A:692:THR:HG22	5:A:1803:MGD:H18	1.51	0.75
1:M:183:VAL:HG21	1:M:340:TRP:HE1	1.50	0.75
1:E:550:PRO:CG	1:E:553:ILE:HD12	2.12	0.75
2:L:4:PRO:HG3	2:L:16:VAL:CG1	2.15	0.75
2:N:33:ARG:NH2	2:N:40:PRO:HG3	2.02	0.75
1:C:180:ASP:HB2	1:C:339:LYS:H	1.51	0.75
1:A:332:LEU:HG	1:A:340:TRP:CH2	2.22	0.75
1:M:750:ARG:CD	2:N:20:PRO:HA	2.17	0.75
1:C:125:THR:HG23	1:C:508:ALA:H	1.52	0.75
1:I:741:ILE:HG12	1:I:746:GLU:HG2	1.68	0.75
1:I:503:VAL:HG13	1:I:522:LEU:HB2	1.69	0.75
1:G:150:ARG:HD3	1:G:434:HIS:HB2	1.69	0.75
1:C:760:PRO:HD2	1:C:763:VAL:HB	1.66	0.75
6:L:1129:HEC:HBC3	6:L:1129:HEC:HMC1	1.68	0.75
1:C:181:ALA:HB3	1:C:340:TRP:HZ3	1.48	0.75
1:G:192:MET:HE2	1:G:694:ARG:CB	2.12	0.75
1:M:146:ASP:OD1	1:M:150:ARG:HD2	1.87	0.75
1:A:332:LEU:CG	1:A:340:TRP:CH2	2.69	0.75

Continued on next page...

Continued from previous page...

Atom-1	Atom-2	Distance(Å)	Clash(Å)
1:I:238:ARG:HG2	1:I:360:MET:CE	2.17	0.75
1:M:760:PRO:HD2	1:M:763:VAL:HB	1.67	0.75
1:A:372:SER:O	1:A:645:ARG:HG3	1.85	0.74
1:K:180:ASP:HB2	1:K:339:LYS:H	1.51	0.74
2:F:4:PRO:CG	2:F:16:VAL:HG11	2.15	0.74
1:K:760:PRO:HD2	1:K:763:VAL:HB	1.68	0.74
2:L:121:THR:O	2:L:123:MET:N	2.19	0.74
2:F:33:ARG:HD3	6:F:1129:HEC:O2D	1.87	0.74
1:G:332:LEU:CG	1:G:340:TRP:CH2	2.70	0.74
1:I:332:LEU:CG	1:I:340:TRP:CH2	2.71	0.74
1:M:332:LEU:CG	1:M:340:TRP:CH2	2.69	0.74
1:E:180:ASP:HB2	1:E:339:LYS:H	1.51	0.74
1:C:776:ASN:HA	1:C:779:THR:OG1	1.87	0.74
2:H:61:CYS:HG	6:H:1128:HEC:HAC	1.51	0.74
2:N:40:PRO:HD2	2:N:102:HIS:HE1	1.52	0.74
1:G:487:THR:HG22	1:G:490:GLY:H	1.52	0.74
1:C:491:ARG:NH2	2:D:11:ARG:H	1.85	0.74
1:G:760:PRO:HD2	1:G:763:VAL:HB	1.67	0.74
2:J:51:LEU:HD21	2:J:58:CYS:SG	2.28	0.74
1:C:335:ASP:OD2	1:C:338:ARG:HB2	1.87	0.74
1:M:723:HIS:CD2	1:M:725:GLU:H	2.05	0.74
1:A:537:MET:O	1:A:540:SER:HB2	1.88	0.74
1:M:332:LEU:HG	1:M:340:TRP:CH2	2.23	0.74
1:E:181:ALA:HB3	1:E:340:TRP:HZ3	1.51	0.74
1:G:112:ALA:CB	1:G:113:PRO:HD2	2.08	0.74
2:N:4:PRO:CG	2:N:16:VAL:HG11	2.15	0.74
1:G:716:PRO:CG	2:H:22:PRO:HG2	2.16	0.74
1:K:183:VAL:HG21	1:K:340:TRP:HE1	1.49	0.74
1:I:633:PRO:CD	1:I:640:THR:HB	2.17	0.74
1:G:339:LYS:HA	1:G:376:ASN:ND2	2.03	0.74
1:A:339:LYS:HA	1:A:376:ASN:ND2	2.01	0.74
2:H:4:PRO:HG3	2:H:16:VAL:CG1	2.16	0.74
2:H:5:ARG:C	2:H:7:THR:N	2.39	0.74
1:O:747:ILE:HG22	1:O:748:ARG:N	2.03	0.74
2:N:33:ARG:HD3	6:N:1129:HEC:O2D	1.88	0.74
1:A:180:ASP:OD2	1:A:339:LYS:HG3	1.88	0.74
2:H:4:PRO:CG	2:H:16:VAL:HG11	2.16	0.74
1:O:146:ASP:OD1	1:O:150:ARG:HD2	1.87	0.74
1:K:238:ARG:HH11	1:K:353:ARG:HG3	1.53	0.74
1:O:68:ASP:HB2	1:O:707:ARG:NH1	2.03	0.74
1:K:503:VAL:CG1	1:K:522:LEU:HB2	2.17	0.74
1:I:332:LEU:HB3	1:I:340:TRP:CH2	2.23	0.73

Continued on next page...

Continued from previous page...

Atom-1	Atom-2	Distance(Å)	Clash(Å)
1:M:180:ASP:HB2	1:M:339:LYS:H	1.53	0.73
1:A:723:HIS:CD2	1:A:725:GLU:H	2.05	0.73
1:K:723:HIS:CD2	1:K:725:GLU:H	2.06	0.73
1:A:692:THR:CG2	5:A:1803:MGD:H18	2.00	0.73
1:M:396:THR:HG22	1:M:396:THR:O	1.88	0.73
1:M:21:PHE:CZ	1:M:63:ILE:HD11	2.23	0.73
1:O:339:LYS:HA	1:O:376:ASN:HD21	1.53	0.73
1:E:339:LYS:HA	1:E:376:ASN:HD21	1.53	0.73
2:F:5:ARG:C	2:F:7:THR:N	2.37	0.73
1:O:272:ILE:CG2	1:O:785:PRO:HG3	2.18	0.73
1:E:59:PHE:CZ	1:E:710:GLU:HG3	2.23	0.73
1:I:332:LEU:HG	1:I:340:TRP:CH2	2.24	0.73
1:M:339:LYS:HA	1:M:376:ASN:HD21	1.54	0.73
1:I:747:ILE:HG22	1:I:748:ARG:N	2.03	0.73
1:C:723:HIS:CD2	1:C:725:GLU:H	2.06	0.73
1:A:772:SER:HB2	2:B:4:PRO:HG2	1.70	0.73
1:E:692:THR:HG21	5:E:1803:MGD:N19	2.04	0.73
1:G:59:PHE:CZ	1:G:710:GLU:HG3	2.23	0.73
2:F:98:CYS:CB	6:F:1129:HEC:HAB	2.18	0.73
1:O:333:TYR:CE2	1:O:340:TRP:HD1	2.06	0.73
1:O:720:CYS:HA	1:O:766:VAL:HG12	1.70	0.73
1:A:21:PHE:CZ	1:A:63:ILE:HD11	2.23	0.73
1:K:168:GLU:HG3	1:K:632:TRP:HZ2	1.53	0.73
1:K:400:ARG:NH2	1:K:404:ASP:H	1.85	0.73
1:I:514:ARG:O	1:I:631:HIS:HA	1.88	0.73
2:L:61:CYS:HG	6:L:1128:HEC:HAC	1.53	0.73
1:I:448:ASN:HA	1:I:477:ASN:ND2	2.04	0.73
2:J:33:ARG:NH2	2:J:40:PRO:HG3	2.04	0.73
1:E:723:HIS:CD2	1:E:725:GLU:H	2.05	0.73
1:A:406:VAL:HG12	1:A:408:THR:H	1.52	0.73
1:E:21:PHE:CZ	1:E:63:ILE:HD11	2.22	0.73
1:I:59:PHE:CZ	1:I:710:GLU:HG3	2.23	0.73
2:L:33:ARG:NH2	2:L:40:PRO:HG3	2.03	0.73
1:G:332:LEU:HB3	1:G:340:TRP:CH2	2.23	0.73
1:K:750:ARG:CD	2:L:20:PRO:HA	2.19	0.73
1:I:192:MET:CE	1:I:694:ARG:CB	2.65	0.73
1:K:747:ILE:HG22	1:K:748:ARG:N	2.04	0.72
1:O:272:ILE:HG23	1:O:785:PRO:CG	2.19	0.72
1:O:238:ARG:HH11	1:O:353:ARG:HG3	1.53	0.72
1:K:333:TYR:CE2	1:K:340:TRP:HD1	2.05	0.72
1:O:180:ASP:HB2	1:O:339:LYS:H	1.53	0.72
1:I:750:ARG:HD2	2:J:19:PRO:O	1.89	0.72

Continued on next page...

Continued from previous page...

Atom-1	Atom-2	Distance(Å)	Clash(Å)
1:O:400:ARG:NH2	1:O:404:ASP:H	1.87	0.72
1:G:776:ASN:HA	1:G:779:THR:OG1	1.90	0.72
1:K:406:VAL:HG12	1:K:408:THR:H	1.53	0.72
1:C:772:SER:HB2	2:D:4:PRO:HG2	1.70	0.72
2:B:33:ARG:NH2	2:B:40:PRO:HG3	2.04	0.72
1:K:238:ARG:HG2	1:K:360:MET:CE	2.18	0.72
1:G:503:VAL:CG1	1:G:522:LEU:HB2	2.18	0.72
1:K:491:ARG:NH2	2:L:11:ARG:H	1.88	0.72
1:O:455:ASN:ND2	1:O:457:ASN:HB2	2.03	0.72
2:H:95:ARG:HA	6:H:1129:HEC:HMC2	1.71	0.72
2:P:33:ARG:NH2	2:P:40:PRO:HG3	2.04	0.72
1:K:76:ARG:O	1:K:77:MET:HB2	1.89	0.72
1:M:168:GLU:HG3	1:M:632:TRP:HZ2	1.54	0.72
1:O:181:ALA:HB3	1:O:340:TRP:HZ3	1.51	0.72
1:C:184:LEU:HD11	1:C:189:MET:HE3	1.70	0.72
2:L:94:ARG:O	2:L:95:ARG:HB2	1.89	0.72
2:P:33:ARG:HD3	6:P:1129:HEC:O2D	1.90	0.72
1:C:332:LEU:HG	1:C:340:TRP:CH2	2.25	0.72
1:I:750:ARG:CD	2:J:20:PRO:HA	2.19	0.72
2:D:33:ARG:NH2	2:D:40:PRO:HG3	2.04	0.72
1:K:332:LEU:HG	1:K:340:TRP:CH2	2.24	0.72
1:C:692:THR:HG21	5:C:1803:MGD:N19	2.05	0.72
1:O:163:THR:HG23	1:O:359:HIS:ND1	2.05	0.72
1:K:76:ARG:NH2	1:K:473:ARG:NH2	2.37	0.72
1:G:192:MET:CE	1:G:694:ARG:CB	2.66	0.72
1:G:272:ILE:HG23	1:G:785:PRO:CG	2.20	0.72
1:M:272:ILE:HG23	1:M:785:PRO:CG	2.19	0.72
1:K:238:ARG:NH1	1:K:353:ARG:HG3	2.04	0.72
2:P:40:PRO:HD2	2:P:102:HIS:HE1	1.54	0.72
1:C:332:LEU:CG	1:C:340:TRP:CH2	2.72	0.72
1:E:747:ILE:HG22	1:E:748:ARG:N	2.05	0.72
1:C:406:VAL:HG12	1:C:408:THR:H	1.53	0.72
1:G:396:THR:HG22	1:G:396:THR:O	1.90	0.72
1:O:503:VAL:HG13	1:O:522:LEU:HB2	1.72	0.71
1:C:559:ALA:O	1:C:560:TYR:CG	2.43	0.71
1:C:238:ARG:NH1	1:C:353:ARG:HG3	2.05	0.71
1:G:423:PRO:HD3	1:G:560:TYR:CE1	2.24	0.71
2:N:95:ARG:HA	6:N:1129:HEC:HMC2	1.70	0.71
1:G:747:ILE:HG22	1:G:748:ARG:N	2.05	0.71
2:L:5:ARG:C	2:L:7:THR:N	2.39	0.71
1:A:272:ILE:CG2	1:A:785:PRO:HG3	2.19	0.71
1:G:244:ILE:HD11	1:G:329:LEU:HD23	1.73	0.71

Continued on next page...

Continued from previous page...

Atom-1	Atom-2	Distance(Å)	Clash(Å)
1:O:633:PRO:CD	1:O:640:THR:HB	2.20	0.71
1:I:168:GLU:HG3	1:I:632:TRP:HZ2	1.56	0.71
1:C:333:TYR:CE2	1:C:340:TRP:CD1	2.78	0.71
2:N:4:PRO:HG3	2:N:16:VAL:CG1	2.15	0.71
1:I:448:ASN:ND2	1:I:477:ASN:HD21	1.87	0.71
1:I:716:PRO:CG	2:J:22:PRO:HG2	2.20	0.71
1:I:537:MET:O	1:I:540:SER:HB2	1.89	0.71
1:K:183:VAL:CG2	1:K:340:TRP:NE1	2.54	0.71
2:J:4:PRO:CG	2:J:16:VAL:HG11	2.16	0.71
1:E:183:VAL:CG2	1:E:340:TRP:NE1	2.54	0.71
1:C:741:ILE:HG12	1:C:746:GLU:HG2	1.71	0.71
1:G:146:ASP:OD1	1:G:150:ARG:HD2	1.89	0.71
1:C:59:PHE:CZ	1:C:710:GLU:HG3	2.25	0.71
1:C:511:ASN:OD1	1:C:515:ARG:HB3	1.91	0.71
1:I:21:PHE:CZ	1:I:63:ILE:HD11	2.26	0.71
2:D:94:ARG:O	2:D:95:ARG:HB2	1.89	0.71
1:O:183:VAL:CG2	1:O:340:TRP:NE1	2.52	0.71
1:E:332:LEU:HD23	1:E:340:TRP:CH2	2.26	0.71
2:B:4:PRO:HG3	2:B:16:VAL:CG1	2.15	0.71
1:G:400:ARG:NH2	1:G:404:ASP:H	1.88	0.71
1:I:68:ASP:HB2	1:I:707:ARG:NH1	2.05	0.71
1:C:356:TRP:O	1:C:360:MET:HG3	1.91	0.71
1:K:155:SER:H	1:K:789:GLN:HE21	1.38	0.71
2:L:30:ARG:HD2	6:L:1128:HEC:O1D	1.91	0.71
1:M:716:PRO:CG	2:N:22:PRO:HG2	2.20	0.71
1:M:406:VAL:HG12	1:M:408:THR:H	1.56	0.71
1:E:146:ASP:OD1	1:E:150:ARG:HD2	1.91	0.71
2:D:33:ARG:HD3	6:D:1129:HEC:O2D	1.90	0.71
1:K:272:ILE:HG23	1:K:785:PRO:CG	2.21	0.71
1:C:238:ARG:HH11	1:C:353:ARG:HG3	1.54	0.71
1:I:183:VAL:CG2	1:I:340:TRP:HE1	2.04	0.71
1:C:487:THR:HG22	1:C:490:GLY:H	1.54	0.71
1:K:59:PHE:CZ	1:K:710:GLU:HG3	2.26	0.71
1:C:396:THR:HG22	1:C:396:THR:O	1.91	0.71
1:K:455:ASN:ND2	1:K:457:ASN:HB2	2.06	0.71
1:A:184:LEU:HD11	1:A:189:MET:HE3	1.73	0.71
1:C:455:ASN:ND2	1:C:457:ASN:HB2	2.06	0.71
1:O:406:VAL:HG12	1:O:408:THR:H	1.55	0.71
1:C:168:GLU:HG3	1:C:632:TRP:HZ2	1.56	0.71
1:M:238:ARG:NH1	1:M:353:ARG:HG3	2.05	0.71
2:D:101:CYS:SG	6:D:1129:HEC:HAC	2.31	0.70
1:M:339:LYS:HA	1:M:376:ASN:ND2	2.06	0.70

Continued on next page...

Continued from previous page...

Atom-1	Atom-2	Distance(Å)	Clash(Å)
1:O:692:THR:HG21	5:O:1803:MGD:N19	2.06	0.70
1:A:716:PRO:CG	2:B:22:PRO:HG2	2.19	0.70
1:M:776:ASN:HA	1:M:779:THR:OG1	1.91	0.70
1:E:406:VAL:HG12	1:E:408:THR:H	1.55	0.70
2:H:94:ARG:O	2:H:95:ARG:HB2	1.91	0.70
1:K:183:VAL:HG23	1:K:340:TRP:CE2	2.27	0.70
1:E:559:ALA:O	1:E:560:TYR:CG	2.44	0.70
1:M:747:ILE:HG22	1:M:748:ARG:N	2.05	0.70
1:O:76:ARG:NH2	1:O:473:ARG:NH2	2.38	0.70
2:J:94:ARG:O	2:J:95:ARG:HB2	1.90	0.70
1:K:396:THR:O	1:K:396:THR:HG22	1.90	0.70
1:K:180:ASP:OD2	1:K:339:LYS:HG3	1.90	0.70
1:E:180:ASP:OD2	1:E:339:LYS:HG3	1.91	0.70
2:N:5:ARG:C	2:N:7:THR:N	2.41	0.70
1:G:333:TYR:CE2	1:G:340:TRP:HD1	2.09	0.70
1:I:723:HIS:CD2	1:I:725:GLU:H	2.09	0.70
1:O:741:ILE:HG12	1:O:746:GLU:HG2	1.74	0.70
1:G:168:GLU:HG3	1:G:632:TRP:HZ2	1.56	0.70
1:A:168:GLU:HG3	1:A:632:TRP:HZ2	1.55	0.70
1:O:184:LEU:HD11	1:O:189:MET:HE3	1.74	0.70
2:L:4:PRO:O	2:L:5:ARG:C	2.30	0.70
1:C:272:ILE:CG2	1:C:785:PRO:HG3	2.22	0.70
1:G:406:VAL:HG12	1:G:408:THR:H	1.56	0.70
1:O:339:LYS:HA	1:O:376:ASN:ND2	2.06	0.70
1:I:720:CYS:HA	1:I:766:VAL:HG12	1.73	0.70
1:A:183:VAL:CG2	1:A:340:TRP:NE1	2.54	0.70
1:O:487:THR:HG22	1:O:490:GLY:H	1.55	0.70
1:K:155:SER:H	1:K:789:GLN:NE2	1.89	0.70
1:O:599:PRO:O	1:O:603:LEU:HD12	1.92	0.70
1:A:559:ALA:O	1:A:560:TYR:CG	2.44	0.70
2:L:33:ARG:HD3	6:L:1129:HEC:O2D	1.91	0.70
1:E:750:ARG:CD	2:F:20:PRO:HA	2.22	0.70
1:I:486:PRO:O	1:I:487:THR:HB	1.92	0.70
1:K:719:VAL:HG11	1:K:752:GLU:HB2	1.73	0.70
1:C:21:PHE:CZ	1:C:63:ILE:HD11	2.27	0.70
1:G:155:SER:H	1:G:789:GLN:HE21	1.38	0.70
1:A:150:ARG:HD3	1:A:434:HIS:HB2	1.74	0.70
2:F:33:ARG:NH2	2:F:40:PRO:HG3	2.07	0.70
2:H:4:PRO:O	2:H:5:ARG:C	2.30	0.70
1:E:720:CYS:HA	1:E:766:VAL:HG12	1.72	0.70
1:G:448:ASN:HA	1:G:477:ASN:ND2	2.07	0.70
1:I:76:ARG:O	1:I:77:MET:HB2	1.89	0.70

Continued on next page...

Continued from previous page...

Atom-1	Atom-2	Distance(Å)	Clash(Å)
1:M:76:ARG:NH2	1:M:473:ARG:NH2	2.40	0.70
1:E:150:ARG:HD3	1:E:434:HIS:HB2	1.73	0.70
1:C:338:ARG:HG2	1:C:340:TRP:CE3	2.27	0.69
1:E:741:ILE:HG12	1:E:746:GLU:HG2	1.72	0.69
1:E:272:ILE:CG2	1:E:785:PRO:HG3	2.22	0.69
1:C:272:ILE:HG23	1:C:785:PRO:CG	2.22	0.69
1:I:356:TRP:O	1:I:360:MET:HG3	1.92	0.69
1:E:168:GLU:HG3	1:E:632:TRP:HZ2	1.56	0.69
1:C:68:ASP:HB2	1:C:707:ARG:NH1	2.06	0.69
1:I:776:ASN:HA	1:I:779:THR:OG1	1.91	0.69
1:O:155:SER:H	1:O:789:GLN:HE21	1.39	0.69
1:I:16:LYS:HD2	1:I:628:ARG:HG3	1.72	0.69
1:I:184:LEU:HD11	1:I:189:MET:CE	2.21	0.69
2:P:94:ARG:O	2:P:95:ARG:HB2	1.92	0.69
1:G:720:CYS:HA	1:G:766:VAL:HG12	1.73	0.69
1:O:230:ILE:HG23	1:O:321:VAL:CG1	2.23	0.69
1:G:272:ILE:CG2	1:G:785:PRO:HG3	2.22	0.69
1:A:238:ARG:NH1	1:A:353:ARG:HG3	2.07	0.69
2:J:4:PRO:HG3	2:J:16:VAL:CG1	2.18	0.69
1:K:146:ASP:OD1	1:K:150:ARG:HD2	1.92	0.69
1:O:59:PHE:CZ	1:O:710:GLU:HG3	2.28	0.69
2:F:4:PRO:O	2:F:5:ARG:C	2.31	0.69
1:M:192:MET:CE	1:M:694:ARG:CB	2.70	0.69
1:K:716:PRO:CG	2:L:22:PRO:HG2	2.20	0.69
1:C:503:VAL:CG1	1:C:522:LEU:HB2	2.22	0.69
1:I:155:SER:H	1:I:789:GLN:HE21	1.41	0.69
2:D:58:CYS:CB	6:D:1128:HEC:HAB	2.22	0.69
1:M:333:TYR:CE2	1:M:340:TRP:HD1	2.10	0.69
1:E:272:ILE:HG23	1:E:785:PRO:CG	2.21	0.69
1:C:423:PRO:HD3	1:C:560:TYR:CE1	2.27	0.69
1:O:776:ASN:HA	1:O:779:THR:OG1	1.93	0.69
2:J:118:ASP:OD1	2:P:67:SER:HA	1.92	0.69
1:C:155:SER:H	1:C:789:GLN:NE2	1.89	0.69
1:M:653:LYS:O	1:M:656:GLU:HB2	1.93	0.69
1:I:333:TYR:CE2	1:I:340:TRP:CD1	2.80	0.69
1:K:332:LEU:HD23	1:K:340:TRP:CH2	2.27	0.69
1:K:339:LYS:HA	1:K:376:ASN:HD21	1.56	0.69
2:N:4:PRO:O	2:N:5:ARG:C	2.30	0.69
1:M:321:VAL:HG21	1:M:326:LEU:HD11	1.75	0.69
1:G:76:ARG:O	1:G:77:MET:HB2	1.91	0.69
1:G:356:TRP:O	1:G:360:MET:HG3	1.91	0.69
1:E:599:PRO:O	1:E:603:LEU:HD12	1.93	0.69

Continued on next page...

Continued from previous page...

Atom-1	Atom-2	Distance(Å)	Clash(Å)
1:E:400:ARG:NH2	1:E:404:ASP:H	1.91	0.69
2:H:37:GLU:HA	6:H:1129:HEC:HMD1	1.73	0.69
1:E:339:LYS:HA	1:E:376:ASN:ND2	2.07	0.69
1:I:543:PHE:O	1:I:564:THR:HA	1.93	0.69
1:C:76:ARG:NH2	1:C:473:ARG:NH2	2.40	0.69
1:K:76:ARG:HA	1:K:87:GLU:O	1.92	0.69
1:M:43:ASP:OD2	1:M:628:ARG:NH1	2.26	0.69
1:A:599:PRO:O	1:A:603:LEU:HD12	1.92	0.69
1:M:503:VAL:CG1	1:M:522:LEU:HB2	2.22	0.69
1:A:741:ILE:HG12	1:A:746:GLU:HG2	1.74	0.69
1:K:181:ALA:HB3	1:K:340:TRP:HZ3	1.51	0.69
1:K:740:VAL:CG1	1:K:797:VAL:HG11	2.22	0.69
1:A:611:GLY:O	1:A:612:ARG:HB2	1.92	0.69
1:C:238:ARG:HG2	1:C:360:MET:CE	2.23	0.69
1:G:155:SER:H	1:G:789:GLN:NE2	1.91	0.69
1:O:220:HIS:CE1	1:O:222:SER:HB2	2.28	0.69
2:J:98:CYS:CB	6:J:1129:HEC:HAB	2.22	0.69
1:M:183:VAL:CG2	1:M:340:TRP:NE1	2.56	0.69
1:I:272:ILE:CG2	1:I:785:PRO:HG3	2.23	0.69
2:B:94:ARG:O	2:B:95:ARG:HB2	1.92	0.69
1:E:487:THR:HG22	1:E:490:GLY:H	1.57	0.69
1:A:487:THR:HG22	1:A:490:GLY:H	1.57	0.69
1:A:80:GLY:O	1:A:81:VAL:HB	1.93	0.69
1:O:396:THR:HG22	1:O:396:THR:O	1.93	0.69
1:C:253:ARG:NH2	1:C:331:GLU:OE1	2.26	0.69
1:M:59:PHE:CZ	1:M:710:GLU:HG3	2.28	0.69
1:E:503:VAL:CG1	1:E:522:LEU:HB2	2.23	0.69
1:O:338:ARG:HG2	1:O:340:TRP:CE3	2.27	0.68
1:G:692:THR:HG21	5:G:1803:MGD:N19	2.08	0.68
1:C:740:VAL:CG1	1:C:797:VAL:HG11	2.23	0.68
1:G:76:ARG:HA	1:G:87:GLU:O	1.93	0.68
1:M:184:LEU:HD11	1:M:189:MET:HE3	1.75	0.68
1:G:723:HIS:CD2	1:G:725:GLU:H	2.11	0.68
1:E:183:VAL:HG23	1:E:340:TRP:CE2	2.27	0.68
1:E:750:ARG:HD2	2:F:19:PRO:O	1.92	0.68
1:A:118:MET:HE1	1:A:132:ALA:HB1	1.76	0.68
1:K:184:LEU:HD11	1:K:189:MET:HE3	1.75	0.68
1:E:491:ARG:NH2	2:F:11:ARG:H	1.91	0.68
2:F:42:ILE:HD11	6:F:1128:HEC:HMB2	1.74	0.68
1:M:338:ARG:HG2	1:M:340:TRP:CE3	2.29	0.68
1:C:776:ASN:HA	1:C:779:THR:HG1	1.57	0.68
1:I:43:ASP:OD2	1:I:628:ARG:NH1	2.27	0.68

Continued on next page...

Continued from previous page...

Atom-1	Atom-2	Distance(Å)	Clash(Å)
1:O:448:ASN:ND2	1:O:477:ASN:HD21	1.88	0.68
1:O:147:PRO:HD3	1:O:396:THR:O	1.93	0.68
1:I:400:ARG:NH2	1:I:404:ASP:H	1.89	0.68
1:M:455:ASN:ND2	1:M:457:ASN:HB2	2.07	0.68
1:G:21:PHE:CZ	1:G:63:ILE:HD11	2.28	0.68
2:L:42:ILE:CD1	6:L:1128:HEC:HMB2	2.23	0.68
1:I:339:LYS:HA	1:I:376:ASN:HD21	1.58	0.68
1:K:333:TYR:CE2	1:K:340:TRP:CD1	2.81	0.68
1:O:338:ARG:HG2	1:O:340:TRP:CZ3	2.29	0.68
1:I:272:ILE:HG23	1:I:785:PRO:CG	2.23	0.68
1:K:339:LYS:HA	1:K:376:ASN:ND2	2.08	0.68
1:O:76:ARG:O	1:O:77:MET:HB2	1.93	0.68
1:O:238:ARG:HG2	1:O:360:MET:CE	2.24	0.68
1:K:272:ILE:CG2	1:K:785:PRO:HG3	2.22	0.68
1:M:168:GLU:HG3	1:M:632:TRP:CZ2	2.29	0.68
1:O:43:ASP:OD2	1:O:628:ARG:NH1	2.27	0.68
1:K:720:CYS:HA	1:K:766:VAL:HG12	1.75	0.68
1:O:163:THR:CG2	1:O:359:HIS:HD1	2.06	0.68
1:A:155:SER:H	1:A:789:GLN:NE2	1.92	0.68
1:O:750:ARG:HD2	2:P:19:PRO:O	1.93	0.68
1:I:692:THR:HG21	5:I:1803:MGD:N19	2.08	0.68
1:A:192:MET:CE	1:A:694:ARG:CB	2.71	0.68
1:K:503:VAL:HG13	1:K:522:LEU:HB2	1.75	0.68
1:I:487:THR:HG22	1:I:490:GLY:H	1.58	0.68
1:I:406:VAL:HG12	1:I:408:THR:H	1.58	0.68
1:C:400:ARG:NH2	1:C:404:ASP:H	1.91	0.68
1:E:155:SER:H	1:E:789:GLN:NE2	1.91	0.68
1:M:400:ARG:NH2	1:M:404:ASP:H	1.92	0.68
1:O:653:LYS:O	1:O:656:GLU:HB2	1.94	0.68
1:K:244:ILE:HD11	1:K:329:LEU:HD23	1.76	0.68
1:K:599:PRO:O	1:K:603:LEU:HD12	1.94	0.68
1:K:192:MET:CE	1:K:694:ARG:CB	2.71	0.68
1:O:76:ARG:HA	1:O:87:GLU:O	1.94	0.68
1:K:168:GLU:HG3	1:K:632:TRP:CZ2	2.29	0.68
1:A:747:ILE:HG22	1:A:748:ARG:N	2.08	0.67
1:A:76:ARG:O	1:A:77:MET:HB2	1.94	0.67
1:G:238:ARG:HG2	1:G:360:MET:CE	2.24	0.67
1:K:356:TRP:O	1:K:360:MET:HG3	1.93	0.67
1:G:168:GLU:HG3	1:G:632:TRP:CZ2	2.29	0.67
1:K:776:ASN:HA	1:K:779:THR:OG1	1.94	0.67
1:E:80:GLY:O	1:E:81:VAL:HB	1.94	0.67
2:H:98:CYS:O	2:H:100:ALA:N	2.27	0.67

Continued on next page...

Continued from previous page...

Atom-1	Atom-2	Distance(Å)	Clash(Å)
2:D:4:PRO:O	2:D:5:ARG:C	2.32	0.67
1:G:503:VAL:HG13	1:G:522:LEU:HB2	1.77	0.67
1:O:29:MET:HE3	1:O:628:ARG:HH12	1.60	0.67
1:A:68:ASP:HB2	1:A:707:ARG:NH1	2.07	0.67
1:G:455:ASN:ND2	1:G:457:ASN:HB2	2.10	0.67
1:E:253:ARG:NH2	1:E:331:GLU:OE1	2.26	0.67
2:H:33:ARG:NH2	2:H:40:PRO:HG3	2.09	0.67
1:C:183:VAL:CG2	1:C:340:TRP:NE1	2.57	0.67
1:K:559:ALA:O	1:K:560:TYR:CG	2.47	0.67
1:K:68:ASP:HB2	1:K:707:ARG:NH1	2.08	0.67
1:O:438:GLN:HE21	1:O:450:TYR:HE1	1.42	0.67
1:O:52:LEU:HG	6:P:1129:HEC:CBC	2.24	0.67
2:P:42:ILE:HD11	6:P:1128:HEC:HMB2	1.75	0.67
1:I:339:LYS:HA	1:I:376:ASN:ND2	2.09	0.67
1:C:747:ILE:HG22	1:C:748:ARG:N	2.09	0.67
1:K:741:ILE:HG12	1:K:746:GLU:HG2	1.76	0.67
1:M:184:LEU:HD11	1:M:189:MET:CE	2.24	0.67
1:E:776:ASN:HA	1:E:779:THR:OG1	1.94	0.67
1:G:653:LYS:O	1:G:656:GLU:HB2	1.94	0.67
1:O:183:VAL:HG23	1:O:340:TRP:CE2	2.28	0.67
1:M:720:CYS:HA	1:M:766:VAL:HG12	1.75	0.67
1:C:76:ARG:O	1:C:77:MET:HB2	1.93	0.67
1:G:321:VAL:HG21	1:G:326:LEU:HD11	1.75	0.67
1:A:238:ARG:HH11	1:A:353:ARG:HG3	1.60	0.67
1:K:423:PRO:HD3	1:K:560:TYR:CE1	2.30	0.67
2:N:94:ARG:O	2:N:95:ARG:HB2	1.94	0.67
1:A:272:ILE:HG23	1:A:785:PRO:CG	2.24	0.67
1:M:238:ARG:HH11	1:M:353:ARG:HG3	1.58	0.67
1:O:184:LEU:HD11	1:O:189:MET:CE	2.23	0.67
1:C:653:LYS:O	1:C:656:GLU:HB2	1.95	0.67
1:O:423:PRO:HD3	1:O:560:TYR:CE1	2.29	0.67
2:N:42:ILE:HD11	6:N:1128:HEC:HMB2	1.76	0.67
2:D:51:LEU:HD21	2:D:58:CYS:SG	2.34	0.67
2:P:49:TYR:CE1	6:P:1128:HEC:HMC2	2.30	0.67
1:A:338:ARG:HG2	1:A:340:TRP:CZ3	2.29	0.67
1:K:750:ARG:HD2	2:L:19:PRO:O	1.94	0.67
1:M:270:THR:HG22	1:M:674:PRO:HG3	1.77	0.67
1:A:146:ASP:OD1	1:A:150:ARG:HD2	1.95	0.67
1:I:155:SER:H	1:I:789:GLN:NE2	1.92	0.67
1:A:278:PRO:O	1:A:279:GLU:CB	2.43	0.67
1:I:633:PRO:HD2	1:I:640:THR:HB	1.75	0.67
1:O:633:PRO:HD2	1:O:640:THR:HB	1.76	0.67

Continued on next page...

Continued from previous page...

Atom-1	Atom-2	Distance(Å)	Clash(Å)
1:A:400:ARG:NH2	1:A:404:ASP:H	1.93	0.67
1:M:511:ASN:OD1	1:M:515:ARG:HB3	1.94	0.67
1:A:396:THR:O	1:A:396:THR:HG22	1.94	0.67
1:G:68:ASP:HB2	1:G:707:ARG:NH1	2.09	0.67
1:A:76:ARG:HA	1:A:87:GLU:O	1.94	0.67
1:E:184:LEU:HD11	1:E:189:MET:HE3	1.77	0.67
1:O:511:ASN:OD1	1:O:515:ARG:HB3	1.95	0.67
1:M:183:VAL:HG23	1:M:340:TRP:CE2	2.30	0.67
1:E:333:TYR:CE2	1:E:340:TRP:HD1	2.13	0.67
1:O:448:ASN:HA	1:O:477:ASN:ND2	2.10	0.67
1:E:155:SER:H	1:E:789:GLN:HE21	1.43	0.67
1:I:396:THR:HG22	1:I:396:THR:O	1.95	0.67
1:M:80:GLY:O	1:M:81:VAL:HB	1.93	0.67
1:C:611:GLY:O	1:C:612:ARG:HB2	1.95	0.67
1:A:776:ASN:HA	1:A:779:THR:OG1	1.95	0.67
1:M:68:ASP:OD2	1:M:707:ARG:NH1	2.28	0.67
1:M:332:LEU:HD23	1:M:340:TRP:CH2	2.30	0.66
1:C:338:ARG:HG2	1:C:340:TRP:CZ3	2.30	0.66
1:E:76:ARG:O	1:E:77:MET:HB2	1.93	0.66
2:B:33:ARG:HD3	6:B:1129:HEC:O2D	1.94	0.66
1:C:155:SER:H	1:C:789:GLN:HE21	1.42	0.66
1:G:68:ASP:OD2	1:G:707:ARG:NH1	2.29	0.66
1:I:338:ARG:HG2	1:I:340:TRP:CE3	2.29	0.66
1:M:750:ARG:HD2	2:N:19:PRO:O	1.96	0.66
1:M:741:ILE:HG12	1:M:746:GLU:HG2	1.76	0.66
1:O:155:SER:H	1:O:789:GLN:NE2	1.93	0.66
1:G:183:VAL:CG2	1:G:340:TRP:NE1	2.57	0.66
1:I:338:ARG:HG2	1:I:340:TRP:CZ3	2.30	0.66
1:O:332:LEU:HD23	1:O:340:TRP:CH2	2.31	0.66
1:A:338:ARG:HG2	1:A:340:TRP:CE3	2.30	0.66
2:B:4:PRO:O	2:B:5:ARG:C	2.33	0.66
1:C:76:ARG:HA	1:C:87:GLU:O	1.95	0.66
1:I:653:LYS:O	1:I:656:GLU:HB2	1.95	0.66
2:N:58:CYS:CB	6:N:1128:HEC:HAB	2.24	0.66
1:A:333:TYR:CE2	1:A:340:TRP:HD1	2.14	0.66
1:G:559:ALA:O	1:G:560:TYR:CG	2.49	0.66
1:G:631:HIS:ND1	1:G:639:GLU:OE2	2.28	0.66
1:O:632:TRP:CE3	1:O:632:TRP:O	2.48	0.66
2:P:37:GLU:HA	6:P:1129:HEC:HMD1	1.76	0.66
2:D:83:ARG:O	2:D:84:GLU:CB	2.44	0.66
1:E:702:GLY:O	1:E:706:LEU:HB2	1.95	0.66
1:A:455:ASN:ND2	1:A:457:ASN:HB2	2.10	0.66

Continued on next page...

Continued from previous page...

Atom-1	Atom-2	Distance(Å)	Clash(Å)
1:K:448:ASN:ND2	1:K:477:ASN:HD21	1.90	0.66
1:G:183:VAL:HG23	1:G:340:TRP:CE2	2.30	0.66
1:O:333:TYR:CE2	1:O:340:TRP:CD1	2.83	0.66
1:I:565:LEU:O	1:I:566:PHE:HB2	1.95	0.66
1:I:163:THR:HG23	1:I:359:HIS:ND1	2.11	0.66
1:E:238:ARG:NH1	1:E:353:ARG:HG3	2.10	0.66
1:I:245:ALA:HB3	1:I:307:VAL:HG11	1.78	0.66
1:E:338:ARG:HG2	1:E:340:TRP:CZ3	2.30	0.66
1:M:76:ARG:O	1:M:77:MET:HB2	1.95	0.66
1:A:163:THR:HG23	1:A:359:HIS:ND1	2.10	0.66
1:K:487:THR:HG22	1:K:490:GLY:H	1.60	0.66
1:M:338:ARG:HG2	1:M:340:TRP:CZ3	2.31	0.66
1:A:180:ASP:HB2	1:A:339:LYS:H	1.59	0.66
2:J:4:PRO:O	2:J:5:ARG:C	2.33	0.66
1:C:546:ASP:O	1:C:548:VAL:N	2.29	0.66
1:C:448:ASN:HA	1:C:477:ASN:ND2	2.11	0.66
1:M:559:ALA:O	1:M:560:TYR:CG	2.49	0.66
1:A:168:GLU:HG3	1:A:632:TRP:CZ2	2.31	0.66
1:O:253:ARG:NH2	1:O:331:GLU:OE1	2.29	0.66
2:H:42:ILE:CD1	6:H:1128:HEC:HMB2	2.26	0.66
1:A:181:ALA:HB3	1:A:340:TRP:HZ3	1.57	0.66
1:O:321:VAL:HG21	1:O:326:LEU:HD11	1.78	0.66
1:O:168:GLU:HG3	1:O:632:TRP:HZ2	1.60	0.66
1:E:455:ASN:ND2	1:E:457:ASN:HB2	2.11	0.66
1:M:253:ARG:NH2	1:M:331:GLU:OE1	2.28	0.66
1:I:172:CYS:SG	1:I:174:ASP:HB2	2.35	0.66
1:E:631:HIS:ND1	1:E:639:GLU:OE2	2.27	0.66
1:A:719:VAL:HG11	1:A:752:GLU:HB2	1.76	0.65
1:C:20:ARG:HG3	1:C:20:ARG:O	1.96	0.65
1:G:220:HIS:CE1	1:G:222:SER:HB2	2.31	0.65
1:C:80:GLY:O	1:C:81:VAL:HB	1.96	0.65
2:F:94:ARG:O	2:F:95:ARG:HB2	1.95	0.65
2:B:30:ARG:HD2	6:B:1128:HEC:O1D	1.95	0.65
1:A:720:CYS:HA	1:A:766:VAL:HG12	1.77	0.65
1:I:793:LYS:HE3	5:I:1804:MGD:H5'2	1.78	0.65
1:C:633:PRO:CD	1:C:640:THR:HB	2.24	0.65
1:A:43:ASP:OD2	1:A:628:ARG:NH1	2.29	0.65
1:I:184:LEU:HD11	1:I:189:MET:HE3	1.78	0.65
1:I:546:ASP:O	1:I:548:VAL:N	2.29	0.65
1:M:230:ILE:HG23	1:M:321:VAL:CG1	2.27	0.65
1:O:384:GLN:HB3	1:O:385:PRO:HD2	1.76	0.65
1:I:225:LEU:HG	1:I:225:LEU:O	1.96	0.65

Continued on next page...

Continued from previous page...

Atom-1	Atom-2	Distance(Å)	Clash(Å)
1:I:448:ASN:HA	1:I:477:ASN:HD22	1.62	0.65
1:K:230:ILE:HG23	1:K:321:VAL:CG1	2.26	0.65
1:M:163:THR:HG23	1:M:359:HIS:ND1	2.11	0.65
2:B:40:PRO:HD3	6:B:1129:HEC:HBD2	1.77	0.65
1:M:633:PRO:CD	1:M:640:THR:HB	2.25	0.65
1:I:168:GLU:HG3	1:I:632:TRP:CZ2	2.31	0.65
1:C:147:PRO:HD3	1:C:396:THR:O	1.97	0.65
1:C:168:GLU:HG3	1:C:632:TRP:CZ2	2.31	0.65
1:O:753:THR:O	1:O:754:ARG:HB2	1.96	0.65
1:A:59:PHE:CZ	1:A:710:GLU:HG3	2.31	0.65
2:H:34:ASN:H	2:H:38:GLN:NE2	1.94	0.65
1:O:565:LEU:O	1:O:566:PHE:HB2	1.95	0.65
1:C:720:CYS:HA	1:C:766:VAL:HG12	1.77	0.65
1:M:448:ASN:HA	1:M:477:ASN:ND2	2.10	0.65
1:E:503:VAL:HG13	1:E:522:LEU:HB2	1.79	0.65
1:M:155:SER:H	1:M:789:GLN:NE2	1.94	0.65
2:J:42:ILE:CD1	6:J:1128:HEC:HMB2	2.26	0.65
1:A:183:VAL:HG23	1:A:340:TRP:CE2	2.32	0.65
1:E:43:ASP:OD2	1:E:628:ARG:NH1	2.29	0.65
1:G:238:ARG:HH11	1:G:353:ARG:HG3	1.61	0.65
1:A:633:PRO:CD	1:A:640:THR:HB	2.25	0.65
1:M:238:ARG:HG2	1:M:360:MET:CE	2.27	0.65
1:K:20:ARG:HG3	1:K:20:ARG:O	1.95	0.65
1:I:253:ARG:NH2	1:I:331:GLU:OE1	2.29	0.65
1:C:750:ARG:CD	2:D:20:PRO:HA	2.27	0.65
1:M:333:TYR:CE2	1:M:340:TRP:CD1	2.85	0.65
1:M:272:ILE:CG2	1:M:785:PRO:HG3	2.26	0.65
1:C:184:LEU:HD11	1:C:189:MET:CE	2.26	0.65
1:I:423:PRO:HD3	1:I:560:TYR:CE1	2.32	0.65
1:K:714:ALA:HB2	2:L:103:VAL:HG11	1.77	0.65
1:I:118:MET:HE1	1:I:132:ALA:HB1	1.77	0.65
1:O:543:PHE:O	1:O:564:THR:HA	1.96	0.65
1:M:545:THR:OG1	1:M:563:LYS:HB2	1.97	0.65
1:C:346:MET:HB3	1:C:350:GLN:HG3	1.79	0.65
1:C:68:ASP:O	1:C:69:ARG:C	2.35	0.65
1:K:184:LEU:HD11	1:K:189:MET:CE	2.27	0.65
1:O:559:ALA:O	1:O:560:TYR:CG	2.49	0.65
1:I:80:GLY:O	1:I:81:VAL:HB	1.97	0.65
1:E:68:ASP:HB2	1:E:707:ARG:NH1	2.11	0.65
1:K:253:ARG:NH2	1:K:331:GLU:OE1	2.28	0.65
1:C:183:VAL:HG23	1:C:340:TRP:CE2	2.32	0.65
1:K:125:THR:HG21	1:K:127:TRP:NE1	2.12	0.65

Continued on next page...

Continued from previous page...

Atom-1	Atom-2	Distance(Å)	Clash(Å)
1:E:168:GLU:HG3	1:E:632:TRP:CZ2	2.32	0.65
1:M:68:ASP:HB2	1:M:707:ARG:NH1	2.12	0.65
1:K:80:GLY:O	1:K:81:VAL:HB	1.96	0.65
1:E:68:ASP:O	1:E:69:ARG:C	2.35	0.64
1:E:653:LYS:O	1:E:656:GLU:HB2	1.96	0.64
1:I:137:ARG:O	1:I:141:ARG:HA	1.97	0.64
1:I:719:VAL:HG11	1:I:752:GLU:HB2	1.77	0.64
1:A:750:ARG:CD	2:B:20:PRO:HA	2.27	0.64
1:I:559:ALA:O	1:I:560:TYR:CG	2.50	0.64
1:G:491:ARG:NH2	2:H:11:ARG:H	1.95	0.64
1:A:332:LEU:HD23	1:A:340:TRP:CH2	2.32	0.64
1:K:163:THR:HG23	1:K:359:HIS:ND1	2.12	0.64
1:A:321:VAL:HG21	1:A:326:LEU:HD11	1.78	0.64
1:I:68:ASP:O	1:I:69:ARG:C	2.35	0.64
1:E:238:ARG:HH11	1:E:353:ARG:HG3	1.62	0.64
1:M:631:HIS:ND1	1:M:639:GLU:OE2	2.29	0.64
1:I:714:ALA:HB2	2:J:103:VAL:HG11	1.78	0.64
1:O:514:ARG:O	1:O:631:HIS:HA	1.98	0.64
1:M:583:VAL:HG13	1:M:583:VAL:O	1.97	0.64
1:E:192:MET:CE	1:E:694:ARG:CB	2.74	0.64
1:E:76:ARG:HA	1:E:87:GLU:O	1.96	0.64
1:O:628:ARG:HH11	1:O:628:ARG:HG2	1.62	0.64
1:I:220:HIS:CE1	1:I:222:SER:HB2	2.32	0.64
1:K:29:MET:HE3	1:K:628:ARG:HH12	1.62	0.64
2:N:37:GLU:HA	6:N:1129:HEC:HAD2	1.79	0.64
2:P:40:PRO:HD3	6:P:1129:HEC:HBD2	1.79	0.64
1:E:338:ARG:HG2	1:E:340:TRP:CE3	2.33	0.64
1:E:611:GLY:O	1:E:612:ARG:HB2	1.97	0.64
1:C:753:THR:O	1:C:754:ARG:HB2	1.97	0.64
1:A:253:ARG:NH2	1:A:331:GLU:OE1	2.30	0.64
1:M:278:PRO:O	1:M:279:GLU:CB	2.45	0.64
1:A:753:THR:O	1:A:754:ARG:HB2	1.98	0.64
1:K:346:MET:HG2	5:K:1804:MGD:H101	1.80	0.64
1:C:321:VAL:HG21	1:C:326:LEU:HD11	1.79	0.64
1:E:583:VAL:O	1:E:583:VAL:HG13	1.96	0.64
1:C:172:CYS:SG	1:C:174:ASP:HB2	2.38	0.64
1:O:750:ARG:HD3	2:P:20:PRO:HA	1.80	0.64
2:P:4:PRO:O	2:P:5:ARG:C	2.34	0.64
1:G:76:ARG:NH2	1:G:473:ARG:NH2	2.45	0.64
1:G:238:ARG:NH1	1:G:353:ARG:HG3	2.13	0.64
1:E:633:PRO:CD	1:E:640:THR:HB	2.27	0.64
1:G:303:PHE:O	1:G:307:VAL:HG23	1.97	0.64

Continued on next page...

Continued from previous page...

Atom-1	Atom-2	Distance(Å)	Clash(Å)
1:G:253:ARG:NH2	1:G:331:GLU:OE1	2.31	0.64
2:J:58:CYS:CB	6:J:1128:HEC:HAB	2.27	0.64
2:N:37:GLU:HA	6:N:1129:HEC:HMD1	1.80	0.64
1:I:332:LEU:HD23	1:I:340:TRP:CH2	2.31	0.64
1:E:565:LEU:O	1:E:566:PHE:HB2	1.97	0.64
1:M:487:THR:HG22	1:M:490:GLY:H	1.62	0.64
1:I:384:GLN:HB3	1:I:385:PRO:HD2	1.79	0.64
1:M:599:PRO:O	1:M:603:LEU:HD12	1.97	0.64
1:O:719:VAL:HG11	1:O:752:GLU:HB2	1.80	0.64
1:A:511:ASN:OD1	1:A:515:ARG:HB3	1.97	0.64
1:G:184:LEU:HD11	1:G:189:MET:HE3	1.80	0.64
1:C:750:ARG:HD2	2:D:19:PRO:O	1.97	0.64
1:M:346:MET:HG2	5:M:1804:MGD:H101	1.78	0.64
1:A:21:PHE:O	1:A:385:PRO:HD3	1.98	0.64
1:M:714:ALA:HB2	2:N:103:VAL:HG11	1.80	0.64
1:I:511:ASN:OD1	1:I:515:ARG:HB3	1.97	0.64
1:A:333:TYR:CE2	1:A:340:TRP:CD1	2.86	0.64
1:A:423:PRO:HD3	1:A:560:TYR:CE1	2.33	0.64
1:C:543:PHE:O	1:C:564:THR:HA	1.97	0.64
1:K:225:LEU:O	1:K:225:LEU:HG	1.96	0.64
2:N:51:LEU:HD21	2:N:58:CYS:SG	2.39	0.63
1:M:546:ASP:O	1:M:548:VAL:N	2.31	0.63
1:G:448:ASN:ND2	1:G:477:ASN:HD21	1.90	0.63
1:G:702:GLY:O	1:G:706:LEU:HB2	1.98	0.63
1:C:47:GLU:OE1	1:C:50:ARG:NH2	2.29	0.63
1:G:332:LEU:HD23	1:G:340:TRP:CH2	2.33	0.63
1:I:180:ASP:HB2	1:I:339:LYS:N	2.12	0.63
1:I:180:ASP:O	1:I:181:ALA:HB2	1.98	0.63
1:O:546:ASP:O	1:O:548:VAL:N	2.31	0.63
1:K:543:PHE:O	1:K:564:THR:HA	1.98	0.63
1:A:692:THR:HG21	5:A:1803:MGD:N19	2.06	0.63
1:A:565:LEU:O	1:A:566:PHE:HB2	1.97	0.63
2:H:41:VAL:CG1	2:H:105:GLN:HG3	2.28	0.63
1:A:81:VAL:HG12	1:A:82:TYR:N	2.13	0.63
1:E:184:LEU:HD11	1:E:189:MET:CE	2.29	0.63
1:I:244:ILE:HD11	1:I:329:LEU:HD23	1.81	0.63
1:O:458:MET:O	1:O:464:ILE:HG21	1.97	0.63
2:J:98:CYS:O	2:J:100:ALA:N	2.31	0.63
1:O:125:THR:HG21	1:O:127:TRP:NE1	2.12	0.63
1:G:543:PHE:O	1:G:564:THR:HA	1.98	0.63
1:I:76:ARG:HA	1:I:87:GLU:O	1.98	0.63
1:I:270:THR:HG22	1:I:674:PRO:HG3	1.79	0.63

Continued on next page...

Continued from previous page...

Atom-1	Atom-2	Distance(Å)	Clash(Å)
1:O:225:LEU:HG	1:O:225:LEU:O	1.98	0.63
1:E:244:ILE:HD11	1:E:329:LEU:HD23	1.80	0.63
1:E:511:ASN:OD1	1:E:515:ARG:HB3	1.98	0.63
1:G:338:ARG:HG2	1:G:340:TRP:CE3	2.33	0.63
1:G:125:THR:HG21	1:G:127:TRP:NE1	2.13	0.63
1:I:458:MET:O	1:I:464:ILE:HG21	1.98	0.63
1:A:653:LYS:O	1:A:656:GLU:HB2	1.97	0.63
1:E:545:THR:OG1	1:E:563:LYS:HB2	1.99	0.63
1:M:793:LYS:HE3	5:M:1804:MGD:H5'2	1.80	0.63
1:E:716:PRO:CG	2:F:22:PRO:HG2	2.24	0.63
2:H:83:ARG:O	2:H:84:GLU:CB	2.45	0.63
1:G:184:LEU:HD11	1:G:189:MET:CE	2.28	0.63
1:M:225:LEU:HG	1:M:225:LEU:O	1.99	0.63
1:C:43:ASP:OD2	1:C:628:ARG:NH1	2.31	0.63
1:M:753:THR:O	1:M:754:ARG:HB2	1.98	0.63
1:M:483:ASP:OD1	1:M:484:ALA:N	2.28	0.63
1:O:453:GLN:HG2	1:O:482:SER:HB2	1.80	0.63
1:K:511:ASN:OD1	1:K:515:ARG:HB3	1.98	0.63
1:C:514:ARG:O	1:C:631:HIS:HA	1.99	0.63
2:P:41:VAL:CG1	2:P:105:GLN:HG3	2.28	0.63
1:A:155:SER:H	1:A:789:GLN:HE21	1.46	0.63
1:K:43:ASP:OD2	1:K:628:ARG:NH1	2.32	0.63
1:G:314:LYS:O	1:G:318:ILE:HG13	1.99	0.63
1:I:702:GLY:O	1:I:706:LEU:HB2	1.96	0.63
1:I:52:LEU:HG	6:J:1129:HEC:CBC	2.29	0.63
1:E:321:VAL:HG21	1:E:326:LEU:HD11	1.80	0.63
1:M:740:VAL:CG1	1:M:797:VAL:HG11	2.28	0.63
2:P:10:ASP:O	2:P:11:ARG:C	2.36	0.63
1:M:356:TRP:O	1:M:360:MET:HG3	1.97	0.63
1:M:68:ASP:O	1:M:69:ARG:C	2.37	0.63
1:I:491:ARG:NH2	2:J:11:ARG:H	1.96	0.63
1:O:80:GLY:O	1:O:81:VAL:HB	1.98	0.63
1:G:611:GLY:O	1:G:612:ARG:HB2	1.99	0.63
1:C:220:HIS:CE1	1:C:222:SER:HB2	2.33	0.63
1:K:753:THR:O	1:K:754:ARG:HB2	1.99	0.63
1:I:438:GLN:HE21	1:I:450:TYR:HE1	1.46	0.63
1:C:716:PRO:CG	2:D:22:PRO:HG2	2.24	0.63
1:E:76:ARG:NH2	1:E:473:ARG:NH2	2.46	0.63
1:I:321:VAL:HG21	1:I:326:LEU:HD11	1.80	0.63
1:I:238:ARG:HG2	1:I:360:MET:HE3	1.81	0.63
1:G:632:TRP:O	1:G:632:TRP:CE3	2.51	0.63
1:G:118:MET:HE1	1:G:132:ALA:HB1	1.80	0.63

Continued on next page...

Continued from previous page...

Atom-1	Atom-2	Distance(Å)	Clash(Å)
1:O:137:ARG:O	1:O:141:ARG:HA	1.99	0.63
1:C:458:MET:O	1:C:464:ILE:HG21	1.99	0.63
1:I:544:THR:HA	1:I:564:THR:HA	1.80	0.63
1:E:544:THR:HA	1:E:564:THR:HA	1.81	0.63
1:G:238:ARG:HG2	1:G:360:MET:HE3	1.80	0.63
1:M:503:VAL:HG13	1:M:522:LEU:HB2	1.81	0.63
1:K:554:LEU:HD22	1:K:560:TYR:O	1.99	0.63
1:G:511:ASN:OD1	1:G:515:ARG:HB3	1.98	0.63
1:G:546:ASP:O	1:G:548:VAL:N	2.32	0.63
2:N:34:ASN:H	2:N:38:GLN:NE2	1.97	0.62
1:C:503:VAL:CG1	1:C:503:VAL:O	2.47	0.62
1:M:155:SER:H	1:M:789:GLN:HE21	1.46	0.62
1:O:47:GLU:OE1	1:O:50:ARG:NH2	2.30	0.62
1:K:702:GLY:O	1:K:706:LEU:HB2	1.98	0.62
1:M:244:ILE:HD11	1:M:329:LEU:HD23	1.81	0.62
2:F:37:GLU:HA	6:F:1129:HEC:HMD1	1.81	0.62
2:D:40:PRO:HD3	6:D:1129:HEC:HBD2	1.79	0.62
1:G:338:ARG:HG2	1:G:340:TRP:CZ3	2.34	0.62
1:O:180:ASP:O	1:O:181:ALA:HB2	1.99	0.62
1:E:333:TYR:CE2	1:E:340:TRP:CD1	2.86	0.62
1:K:21:PHE:HZ	1:K:63:ILE:HD11	1.65	0.62
1:K:147:PRO:HD3	1:K:396:THR:O	1.98	0.62
1:O:189:MET:HE1	1:O:343:LEU:HD13	1.82	0.62
1:E:356:TRP:O	1:E:360:MET:HG3	1.98	0.62
1:O:702:GLY:O	1:O:706:LEU:HB2	1.99	0.62
2:N:98:CYS:HB3	6:N:1129:HEC:HAB	1.80	0.62
1:A:332:LEU:CB	1:A:340:TRP:CH2	2.81	0.62
1:A:76:ARG:NH2	1:A:473:ARG:CZ	2.61	0.62
1:C:270:THR:HG22	1:C:674:PRO:HG3	1.80	0.62
1:G:21:PHE:O	1:G:385:PRO:HD3	1.98	0.62
1:K:220:HIS:CE1	1:K:222:SER:HB2	2.33	0.62
2:D:94:ARG:O	2:D:95:ARG:CB	2.47	0.62
2:P:98:CYS:HG	6:P:1129:HEC:CAB	2.08	0.62
1:G:333:TYR:CE2	1:G:340:TRP:CD1	2.86	0.62
1:K:338:ARG:HG2	1:K:340:TRP:CZ3	2.35	0.62
1:C:332:LEU:HD23	1:C:340:TRP:CH2	2.34	0.62
1:E:332:LEU:CB	1:E:340:TRP:CH2	2.82	0.62
1:E:543:PHE:O	1:E:564:THR:HA	1.99	0.62
1:A:503:VAL:HG13	1:A:522:LEU:HB2	1.80	0.62
1:K:653:LYS:O	1:K:656:GLU:HB2	1.98	0.62
1:G:47:GLU:OE1	1:G:50:ARG:NH2	2.31	0.62
1:C:52:LEU:HG	6:D:1129:HEC:CBC	2.29	0.62

Continued on next page...

Continued from previous page...

Atom-1	Atom-2	Distance(Å)	Clash(Å)
2:L:34:ASN:H	2:L:38:GLN:NE2	1.98	0.62
2:B:10:ASP:O	2:B:11:ARG:C	2.38	0.62
2:J:41:VAL:CG1	2:J:105:GLN:HG3	2.28	0.62
1:O:314:LYS:O	1:O:318:ILE:HG13	2.00	0.62
1:O:76:ARG:NH2	1:O:473:ARG:CZ	2.63	0.62
1:K:321:VAL:HG21	1:K:326:LEU:HD11	1.81	0.62
1:I:76:ARG:NH2	1:I:473:ARG:NH2	2.47	0.62
1:A:543:PHE:O	1:A:564:THR:HA	2.00	0.62
1:A:776:ASN:HA	1:A:779:THR:HG1	1.65	0.62
1:O:168:GLU:HG3	1:O:632:TRP:CZ2	2.34	0.62
1:C:278:PRO:O	1:C:279:GLU:CB	2.47	0.62
6:F:1129:HEC:HMC1	6:F:1129:HEC:HBC3	1.81	0.62
1:I:183:VAL:HG21	1:I:340:TRP:HE1	1.64	0.62
1:K:448:ASN:HA	1:K:477:ASN:ND2	2.15	0.62
1:I:81:VAL:HG12	1:I:82:TYR:N	2.15	0.62
1:M:314:LYS:O	1:M:318:ILE:HG13	1.98	0.62
1:M:332:LEU:CB	1:M:340:TRP:CH2	2.82	0.62
1:O:163:THR:CG2	1:O:359:HIS:ND1	2.62	0.62
1:M:76:ARG:HA	1:M:87:GLU:O	1.99	0.62
1:E:540:SER:HB3	1:E:565:LEU:O	2.00	0.62
1:K:68:ASP:O	1:K:69:ARG:C	2.37	0.62
1:I:453:GLN:HG2	1:I:482:SER:HB2	1.81	0.62
1:E:546:ASP:O	1:E:548:VAL:N	2.33	0.62
1:K:183:VAL:HG23	1:K:340:TRP:NE1	2.15	0.62
1:M:565:LEU:O	1:M:566:PHE:HB2	1.98	0.62
1:I:346:MET:HB3	1:I:350:GLN:HG3	1.81	0.62
1:M:238:ARG:CZ	1:M:676:GLU:O	2.47	0.62
1:O:554:LEU:HD22	1:O:560:TYR:O	2.00	0.62
1:K:278:PRO:O	1:K:279:GLU:CB	2.47	0.62
1:E:278:PRO:O	1:E:279:GLU:CB	2.47	0.62
1:G:267:LEU:O	1:G:295:MET:O	2.18	0.62
1:C:544:THR:HA	1:C:564:THR:HA	1.81	0.62
1:I:346:MET:HG2	5:I:1804:MGD:H101	1.81	0.62
1:I:238:ARG:HG2	1:I:360:MET:HE1	1.81	0.62
2:D:10:ASP:O	2:D:11:ARG:C	2.38	0.62
1:A:184:LEU:HD11	1:A:189:MET:CE	2.28	0.62
1:G:68:ASP:O	1:G:69:ARG:C	2.38	0.62
1:C:29:MET:HE3	1:C:628:ARG:HH12	1.64	0.62
1:C:219:THR:OG1	1:C:231:ILE:HD11	1.99	0.62
1:G:80:GLY:O	1:G:81:VAL:HB	1.99	0.62
1:E:423:PRO:HD3	1:E:560:TYR:CE1	2.35	0.61
1:A:740:VAL:CG1	1:A:797:VAL:HG11	2.30	0.61

Continued on next page...

Continued from previous page...

Atom-1	Atom-2	Distance(Å)	Clash(Å)
1:E:448:ASN:HA	1:E:477:ASN:ND2	2.15	0.61
2:B:50:GLN:HB3	2:H:123:MET:HG3	1.82	0.61
1:O:631:HIS:ND1	1:O:639:GLU:OE2	2.33	0.61
1:A:503:VAL:CG1	1:A:522:LEU:HB2	2.29	0.61
1:K:332:LEU:CB	1:K:340:TRP:CH2	2.83	0.61
1:G:741:ILE:HG12	1:G:746:GLU:HG2	1.81	0.61
1:I:690:LEU:HD22	1:I:797:VAL:HG21	1.83	0.61
1:M:628:ARG:HG2	1:M:628:ARG:HH11	1.65	0.61
1:K:400:ARG:HH21	1:K:404:ASP:H	1.48	0.61
1:A:68:ASP:OD2	1:A:707:ARG:NH1	2.33	0.61
1:K:631:HIS:ND1	1:K:639:GLU:OE2	2.30	0.61
1:O:33:ARG:HD3	2:P:122:LEU:HD21	1.81	0.61
1:I:314:LYS:O	1:I:318:ILE:HG13	2.00	0.61
1:M:192:MET:HE2	1:M:694:ARG:CB	2.20	0.61
1:G:565:LEU:O	1:G:566:PHE:HB2	2.00	0.61
1:O:68:ASP:HB2	1:O:707:ARG:HH12	1.65	0.61
2:J:49:TYR:CE1	6:J:1128:HEC:HMC2	2.35	0.61
1:G:346:MET:HB3	1:G:350:GLN:HG3	1.81	0.61
1:E:29:MET:HE3	1:E:628:ARG:NH1	2.11	0.61
1:O:270:THR:HG22	1:O:674:PRO:HG3	1.81	0.61
1:I:632:TRP:CE3	1:I:632:TRP:O	2.53	0.61
1:C:503:VAL:HG13	1:C:522:LEU:HB2	1.82	0.61
1:A:68:ASP:O	1:A:69:ARG:C	2.38	0.61
1:I:278:PRO:O	1:I:279:GLU:CB	2.47	0.61
1:C:332:LEU:CB	1:C:340:TRP:CH2	2.83	0.61
1:O:793:LYS:HE3	5:O:1804:MGD:H5'2	1.82	0.61
1:C:163:THR:HG23	1:C:359:HIS:ND1	2.15	0.61
1:I:753:THR:O	1:I:754:ARG:HB2	2.00	0.61
1:O:544:THR:HA	1:O:564:THR:HA	1.81	0.61
1:K:540:SER:HB3	1:K:565:LEU:O	2.01	0.61
1:G:750:ARG:HD2	2:H:19:PRO:O	2.00	0.61
1:O:346:MET:HG2	5:O:1804:MGD:H101	1.82	0.61
1:G:793:LYS:HE3	5:G:1804:MGD:H5'2	1.83	0.61
1:G:574:SER:O	1:G:577:ARG:HB2	2.01	0.61
1:K:338:ARG:HG2	1:K:340:TRP:CE3	2.35	0.61
1:C:565:LEU:O	1:C:566:PHE:HB2	2.01	0.61
1:I:740:VAL:CG1	1:I:797:VAL:HG11	2.29	0.61
2:L:10:ASP:O	2:L:11:ARG:C	2.39	0.61
1:C:690:LEU:HB3	1:C:795:CYS:SG	2.40	0.61
1:M:189:MET:HE1	1:M:343:LEU:HD13	1.82	0.61
1:E:238:ARG:NH1	1:E:676:GLU:O	2.34	0.61
1:G:225:LEU:O	1:G:225:LEU:HG	1.99	0.61

Continued on next page...

Continued from previous page...

Atom-1	Atom-2	Distance(Å)	Clash(Å)
1:M:719:VAL:HG11	1:M:752:GLU:HB2	1.82	0.61
1:C:545:THR:OG1	1:C:563:LYS:HB2	2.01	0.61
1:E:448:ASN:ND2	1:E:477:ASN:HD21	1.96	0.61
1:M:163:THR:CG2	1:M:359:HIS:HD1	2.13	0.61
1:C:225:LEU:HG	1:C:225:LEU:O	2.00	0.61
1:O:244:ILE:HD11	1:O:329:LEU:HD23	1.82	0.61
1:C:702:GLY:O	1:C:706:LEU:HB2	2.00	0.61
1:O:172:CYS:SG	1:O:174:ASP:HB2	2.41	0.61
1:A:491:ARG:NH2	2:B:11:ARG:N	2.47	0.61
1:M:491:ARG:NH2	2:N:11:ARG:N	2.49	0.61
2:D:41:VAL:CG1	2:D:105:GLN:HG3	2.31	0.61
1:K:514:ARG:O	1:K:631:HIS:HA	2.00	0.61
1:C:314:LYS:O	1:C:318:ILE:HG13	2.01	0.61
1:I:47:GLU:OE1	1:I:50:ARG:NH2	2.30	0.60
1:M:543:PHE:O	1:M:564:THR:HA	2.00	0.60
1:M:81:VAL:HG12	1:M:82:TYR:N	2.16	0.60
1:C:118:MET:HE1	1:C:132:ALA:HB1	1.81	0.60
1:E:753:THR:O	1:E:754:ARG:HB2	2.00	0.60
1:I:267:LEU:O	1:I:295:MET:O	2.19	0.60
1:I:52:LEU:HG	6:J:1129:HEC:HBC1	1.83	0.60
2:D:42:ILE:HD11	6:D:1128:HEC:HMB2	1.82	0.60
1:G:270:THR:HG22	1:G:674:PRO:HG3	1.82	0.60
1:K:81:VAL:HG12	1:K:82:TYR:N	2.16	0.60
2:L:98:CYS:CB	6:L:1129:HEC:CAB	2.74	0.60
1:O:26:CYS:HB3	1:O:49:ASN:CG	2.22	0.60
1:O:278:PRO:O	1:O:279:GLU:CB	2.49	0.60
1:I:230:ILE:HG23	1:I:321:VAL:CG1	2.30	0.60
1:C:76:ARG:NH2	1:C:473:ARG:CZ	2.65	0.60
1:G:43:ASP:OD2	1:G:628:ARG:NH1	2.34	0.60
1:E:21:PHE:HZ	1:E:63:ILE:HD11	1.66	0.60
2:F:10:ASP:O	2:F:11:ARG:C	2.39	0.60
1:K:16:LYS:HD2	1:K:628:ARG:HG3	1.83	0.60
1:K:628:ARG:HG2	1:K:628:ARG:HH11	1.67	0.60
1:G:719:VAL:HG11	1:G:752:GLU:HB2	1.81	0.60
1:K:303:PHE:O	1:K:307:VAL:HG23	2.01	0.60
2:H:33:ARG:HD3	6:H:1129:HEC:O2D	2.02	0.60
2:L:98:CYS:HB3	6:L:1129:HEC:HAB	1.80	0.60
1:K:565:LEU:O	1:K:566:PHE:HB2	2.01	0.60
1:G:163:THR:HG23	1:G:359:HIS:ND1	2.16	0.60
1:E:147:PRO:HD3	1:E:396:THR:O	2.01	0.60
1:M:384:GLN:HB3	1:M:385:PRO:HD2	1.82	0.60
1:O:16:LYS:HD2	1:O:628:ARG:HG3	1.83	0.60

Continued on next page...

Continued from previous page...

Atom-1	Atom-2	Distance(Å)	Clash(Å)
1:O:267:LEU:O	1:O:295:MET:O	2.19	0.60
1:A:702:GLY:O	1:A:706:LEU:HB2	2.00	0.60
1:A:280:HIS:CE1	1:A:282:LEU:HD12	2.37	0.60
1:G:453:GLN:HG2	1:G:482:SER:HB2	1.83	0.60
1:O:367:LEU:HD13	1:O:670:ILE:HD13	1.83	0.60
1:C:358:ASN:O	1:C:361:VAL:HG23	2.01	0.60
1:K:545:THR:OG1	1:K:563:LYS:HB2	2.02	0.60
1:K:503:VAL:CG1	1:K:503:VAL:O	2.48	0.60
1:I:505:LYS:HG2	1:I:505:LYS:O	2.01	0.60
2:L:41:VAL:CG1	2:L:105:GLN:HG3	2.31	0.60
1:M:574:SER:O	1:M:577:ARG:HB2	2.02	0.60
1:G:753:THR:O	1:G:754:ARG:HB2	2.01	0.60
1:G:583:VAL:HG13	1:G:583:VAL:O	2.02	0.60
1:A:76:ARG:NH2	1:A:473:ARG:HH22	2.00	0.60
1:O:68:ASP:CB	1:O:707:ARG:HH12	2.15	0.60
2:P:41:VAL:HG13	2:P:105:GLN:HG3	1.84	0.60
1:M:219:THR:OG1	1:M:231:ILE:HD11	2.02	0.60
1:C:453:GLN:HG2	1:C:482:SER:HB2	1.82	0.60
1:K:633:PRO:CD	1:K:640:THR:HB	2.31	0.60
1:E:439:ASP:OD1	1:E:468:THR:HG23	2.02	0.60
1:G:278:PRO:O	1:G:279:GLU:CB	2.50	0.60
2:J:92:SER:O	2:J:94:ARG:O	2.19	0.60
1:K:163:THR:CG2	1:K:359:HIS:HD1	2.15	0.60
1:E:81:VAL:HG12	1:E:82:TYR:N	2.17	0.60
2:J:10:ASP:O	2:J:11:ARG:C	2.39	0.60
1:G:617:ASP:HB2	1:G:633:PRO:HA	1.83	0.60
1:A:453:GLN:HG2	1:A:482:SER:HB2	1.84	0.60
2:H:94:ARG:O	2:H:95:ARG:CB	2.49	0.60
1:O:52:LEU:HG	6:P:1129:HEC:HBC1	1.84	0.60
2:B:94:ARG:O	2:B:95:ARG:CB	2.49	0.60
1:I:631:HIS:ND1	1:I:639:GLU:OE2	2.31	0.60
1:A:278:PRO:O	1:A:279:GLU:HB2	2.00	0.60
2:L:94:ARG:O	2:L:95:ARG:CB	2.48	0.60
1:O:332:LEU:CB	1:O:340:TRP:CH2	2.85	0.60
2:N:83:ARG:O	2:N:84:GLU:CB	2.46	0.60
1:E:163:THR:HG23	1:E:359:HIS:ND1	2.17	0.60
2:N:10:ASP:O	2:N:11:ARG:C	2.40	0.60
1:C:267:LEU:O	1:C:295:MET:O	2.20	0.60
1:O:192:MET:HE1	1:O:694:ARG:CB	2.32	0.59
1:C:346:MET:HG2	5:C:1804:MGD:H101	1.82	0.59
1:I:68:ASP:CB	1:I:707:ARG:HH12	2.15	0.59
2:J:35:TYR:C	2:J:36:PRO:O	2.35	0.59

Continued on next page...

Continued from previous page...

Atom-1	Atom-2	Distance(Å)	Clash(Å)
1:E:483:ASP:OD1	1:E:484:ALA:N	2.35	0.59
1:O:183:VAL:HG23	1:O:340:TRP:NE1	2.16	0.59
1:I:76:ARG:NH2	1:I:493:ALA:O	2.35	0.59
1:K:76:ARG:NH2	1:K:473:ARG:CZ	2.65	0.59
1:G:81:VAL:HG12	1:G:82:TYR:N	2.18	0.59
1:K:617:ASP:HB2	1:K:633:PRO:HA	1.82	0.59
1:K:458:MET:O	1:K:464:ILE:HG21	2.02	0.59
1:C:583:VAL:HG13	1:C:583:VAL:O	2.03	0.59
1:E:332:LEU:CD2	1:E:340:TRP:CH2	2.85	0.59
1:G:76:ARG:NH2	1:G:493:ALA:O	2.35	0.59
1:O:690:LEU:HD22	1:O:797:VAL:HG21	1.84	0.59
1:I:163:THR:CG2	1:I:359:HIS:HD1	2.15	0.59
1:I:59:PHE:CE2	1:I:710:GLU:HG3	2.37	0.59
1:C:714:ALA:HB2	2:D:103:VAL:HG11	1.84	0.59
1:M:47:GLU:OE1	1:M:50:ARG:NH2	2.32	0.59
2:F:42:ILE:CD1	6:F:1128:HEC:HMB2	2.32	0.59
1:K:793:LYS:HE3	5:K:1804:MGD:H5'2	1.84	0.59
2:L:83:ARG:O	2:L:84:GLU:CB	2.46	0.59
2:B:83:ARG:O	2:B:84:GLU:CB	2.48	0.59
1:G:245:ALA:HB3	1:G:307:VAL:HG11	1.84	0.59
1:C:121:SER:HB2	1:C:148:ASN:ND2	2.17	0.59
2:H:35:TYR:C	2:H:36:PRO:O	2.37	0.59
2:L:79:HIS:CD2	2:L:95:ARG:HD2	2.37	0.59
1:K:192:MET:HE2	1:K:694:ARG:CB	2.21	0.59
1:A:544:THR:HA	1:A:564:THR:HA	1.84	0.59
1:G:76:ARG:NH2	1:G:473:ARG:CZ	2.65	0.59
1:M:245:ALA:HB3	1:M:307:VAL:HG11	1.82	0.59
1:I:356:TRP:HB3	1:I:673:VAL:HG11	1.85	0.59
1:E:172:CYS:SG	1:E:174:ASP:HB2	2.42	0.59
1:K:453:GLN:HG2	1:K:482:SER:HB2	1.85	0.59
1:E:33:ARG:HD3	2:F:122:LEU:HD21	1.84	0.59
1:O:118:MET:HE1	1:O:132:ALA:HB1	1.84	0.59
1:K:47:GLU:OE1	1:K:50:ARG:NH2	2.34	0.59
2:J:81:GLN:HA	2:J:86:GLN:O	2.03	0.59
1:G:346:MET:HG2	5:G:1804:MGD:H101	1.83	0.59
1:I:540:SER:HB3	1:I:565:LEU:O	2.02	0.59
1:O:68:ASP:O	1:O:69:ARG:C	2.40	0.59
1:O:714:ALA:HB2	2:P:103:VAL:HG11	1.85	0.59
1:A:714:ALA:HB2	2:B:103:VAL:HG11	1.84	0.59
2:J:94:ARG:O	2:J:95:ARG:CB	2.51	0.59
1:I:545:THR:OG1	1:I:563:LYS:HB2	2.02	0.59
2:H:121:THR:O	2:H:121:THR:OG1	2.21	0.59

Continued on next page...

Continued from previous page...

Atom-1	Atom-2	Distance(Å)	Clash(Å)
1:M:611:GLY:O	1:M:612:ARG:HB2	2.02	0.59
1:M:121:SER:HB2	1:M:148:ASN:ND2	2.18	0.59
2:L:98:CYS:HG	6:L:1129:HEC:HAB	1.62	0.59
1:O:448:ASN:HA	1:O:477:ASN:HD22	1.66	0.59
1:G:448:ASN:HA	1:G:477:ASN:HD22	1.67	0.59
1:O:740:VAL:CG1	1:O:797:VAL:HG11	2.32	0.59
1:O:238:ARG:HG2	1:O:360:MET:HE3	1.84	0.59
1:I:455:ASN:HD21	1:I:457:ASN:HB2	1.67	0.59
1:K:632:TRP:O	1:K:632:TRP:CE3	2.56	0.59
1:E:238:ARG:CZ	1:E:676:GLU:O	2.51	0.59
1:M:702:GLY:O	1:M:706:LEU:HB2	2.02	0.59
1:M:172:CYS:SG	1:M:174:ASP:HB2	2.42	0.59
1:M:438:GLN:HE21	1:M:450:TYR:HE1	1.49	0.59
1:G:367:LEU:CD1	1:G:670:ILE:HD13	2.32	0.59
2:P:83:ARG:O	2:P:84:GLU:CB	2.49	0.59
1:A:67:GLU:HG2	2:B:112:VAL:HG13	1.85	0.59
1:O:121:SER:HA	1:O:148:ASN:OD1	2.03	0.59
1:A:367:LEU:CD1	1:A:670:ILE:HD13	2.32	0.59
1:K:314:LYS:O	1:K:318:ILE:HG13	2.02	0.59
1:A:47:GLU:OE1	1:A:50:ARG:NH2	2.35	0.59
1:I:700:HIS:O	1:I:769:PHE:HA	2.03	0.58
1:C:448:ASN:ND2	1:C:477:ASN:HD21	1.93	0.58
1:A:163:THR:CG2	1:A:359:HIS:HD1	2.16	0.58
1:M:238:ARG:HG2	1:M:360:MET:HE3	1.85	0.58
1:K:180:ASP:O	1:K:181:ALA:HB2	2.03	0.58
1:O:700:HIS:O	1:O:769:PHE:HA	2.03	0.58
1:A:540:SER:HB3	1:A:565:LEU:O	2.03	0.58
1:O:491:ARG:NH2	2:P:11:ARG:N	2.51	0.58
1:A:68:ASP:CB	1:A:707:ARG:HH12	2.16	0.58
2:D:27:ASP:OD2	2:D:29:ARG:HD3	2.04	0.58
1:O:233:ARG:HB3	1:O:236:THR:CG2	2.34	0.58
1:C:562:GLY:O	1:C:564:THR:N	2.36	0.58
1:G:59:PHE:CE2	1:G:710:GLU:HG3	2.38	0.58
1:C:68:ASP:CB	1:C:707:ARG:HH12	2.15	0.58
1:K:68:ASP:CB	1:K:707:ARG:HH12	2.16	0.58
1:I:147:PRO:HD3	1:I:396:THR:O	2.02	0.58
1:I:583:VAL:O	1:I:584:ASN:O	2.21	0.58
1:G:438:GLN:HE21	1:G:450:TYR:HE1	1.50	0.58
1:C:597:PHE:CD1	1:C:597:PHE:N	2.72	0.58
1:K:137:ARG:O	1:K:141:ARG:HA	2.03	0.58
1:A:537:MET:CE	1:A:595:PHE:CE2	2.86	0.58
1:A:628:ARG:HG2	1:A:628:ARG:HH11	1.68	0.58

Continued on next page...

Continued from previous page...

Atom-1	Atom-2	Distance(Å)	Clash(Å)
1:A:270:THR:HG22	1:A:674:PRO:HG3	1.84	0.58
1:I:554:LEU:HD22	1:I:560:TYR:O	2.03	0.58
1:I:597:PHE:CD1	1:I:597:PHE:N	2.71	0.58
1:K:219:THR:OG1	1:K:231:ILE:HD11	2.03	0.58
1:M:67:GLU:HG2	2:N:112:VAL:HG13	1.84	0.58
1:E:314:LYS:O	1:E:318:ILE:HG13	2.03	0.58
1:I:358:ASN:O	1:I:361:VAL:HG23	2.03	0.58
1:I:332:LEU:CB	1:I:340:TRP:CH2	2.87	0.58
1:E:793:LYS:HE3	5:E:1804:MGD:H5'2	1.85	0.58
1:M:76:ARG:NH2	1:M:473:ARG:CZ	2.66	0.58
1:G:16:LYS:HD2	1:G:628:ARG:HG3	1.85	0.58
1:M:554:LEU:HD22	1:M:560:TYR:O	2.03	0.58
1:C:238:ARG:HG2	1:C:360:MET:HE1	1.84	0.58
1:C:68:ASP:HB2	1:C:707:ARG:HH12	1.67	0.58
1:A:20:ARG:O	1:A:20:ARG:HG3	2.02	0.58
1:M:180:ASP:O	1:M:181:ALA:HB2	2.04	0.58
1:C:192:MET:CE	1:C:694:ARG:CB	2.78	0.58
1:G:544:THR:HA	1:G:564:THR:HA	1.85	0.58
1:M:16:LYS:HD2	1:M:628:ARG:HG3	1.85	0.58
1:K:267:LEU:O	1:K:295:MET:O	2.21	0.58
1:E:267:LEU:O	1:E:295:MET:O	2.20	0.58
1:M:597:PHE:N	1:M:597:PHE:CD1	2.70	0.58
1:G:714:ALA:HB2	2:H:103:VAL:HG11	1.85	0.58
1:E:554:LEU:HD22	1:E:560:TYR:O	2.03	0.58
1:A:690:LEU:HD22	1:A:797:VAL:HG21	1.85	0.58
1:M:272:ILE:CG2	1:M:785:PRO:CG	2.82	0.58
1:C:631:HIS:ND1	1:C:639:GLU:OE2	2.36	0.58
1:C:81:VAL:HG12	1:C:82:TYR:N	2.18	0.58
1:K:633:PRO:HD2	1:K:640:THR:HB	1.86	0.58
1:I:367:LEU:CD1	1:I:670:ILE:HD13	2.33	0.58
2:H:98:CYS:HB3	6:H:1129:HEC:HAB	1.83	0.58
1:G:238:ARG:CZ	1:G:676:GLU:O	2.52	0.58
1:I:150:ARG:HG2	1:I:435:ALA:HB3	1.85	0.58
1:I:121:SER:HA	1:I:148:ASN:OD1	2.04	0.58
1:I:611:GLY:O	1:I:612:ARG:HB2	2.02	0.58
1:O:722:MET:HG2	1:O:723:HIS:H	1.69	0.58
1:G:230:ILE:HG23	1:G:321:VAL:CG1	2.31	0.58
1:K:59:PHE:CE2	1:K:710:GLU:HG3	2.38	0.58
1:M:120:GLY:HA3	1:M:124:TRP:CZ3	2.39	0.58
1:M:121:SER:C	1:M:123:GLN:H	2.06	0.58
1:A:367:LEU:HD13	1:A:670:ILE:HD13	1.85	0.58
1:I:219:THR:OG1	1:I:231:ILE:HD11	2.03	0.58

Continued on next page...

Continued from previous page...

Atom-1	Atom-2	Distance(Å)	Clash(Å)
1:K:120:GLY:HA3	1:K:124:TRP:CZ3	2.39	0.58
2:P:94:ARG:O	2:P:95:ARG:CB	2.51	0.58
1:G:332:LEU:CB	1:G:340:TRP:CH2	2.87	0.58
1:K:332:LEU:CD2	1:K:340:TRP:CH2	2.86	0.58
1:I:766:VAL:CG2	1:I:775:ILE:HD13	2.27	0.58
1:C:180:ASP:HB2	1:C:339:LYS:N	2.18	0.58
1:E:183:VAL:HG23	1:E:340:TRP:NE1	2.17	0.58
1:K:121:SER:C	1:K:123:GLN:H	2.06	0.58
2:F:41:VAL:CG1	2:F:105:GLN:HG3	2.34	0.58
1:G:750:ARG:HD3	2:H:20:PRO:HA	1.86	0.57
1:E:346:MET:HG2	5:E:1804:MGD:H101	1.87	0.57
1:E:192:MET:HE2	1:E:694:ARG:CB	2.24	0.57
1:O:776:ASN:HA	1:O:779:THR:HG1	1.66	0.57
1:E:238:ARG:HG2	1:E:360:MET:CE	2.34	0.57
1:I:714:ALA:CB	2:J:103:VAL:HG11	2.34	0.57
1:M:278:PRO:O	1:M:279:GLU:HB2	2.02	0.57
1:G:20:ARG:O	1:G:20:ARG:HG3	2.04	0.57
2:L:98:CYS:HB3	6:L:1129:HEC:CAB	2.34	0.57
1:G:722:MET:HG2	1:G:723:HIS:H	1.69	0.57
1:K:544:THR:HA	1:K:564:THR:HA	1.85	0.57
1:M:540:SER:O	1:M:542:ARG:N	2.37	0.57
1:A:546:ASP:O	1:A:548:VAL:N	2.38	0.57
1:E:180:ASP:HB2	1:E:339:LYS:N	2.19	0.57
1:M:147:PRO:HD3	1:M:396:THR:O	2.04	0.57
1:G:400:ARG:HH21	1:G:404:ASP:H	1.52	0.57
1:I:189:MET:HE1	1:I:343:LEU:HD13	1.86	0.57
1:A:238:ARG:HG2	1:A:360:MET:CE	2.33	0.57
1:O:367:LEU:CD1	1:O:670:ILE:HD13	2.35	0.57
1:K:546:ASP:O	1:K:548:VAL:N	2.37	0.57
1:G:458:MET:O	1:G:464:ILE:HG21	2.04	0.57
1:A:219:THR:OG1	1:A:231:ILE:HD11	2.04	0.57
1:K:540:SER:O	1:K:542:ARG:N	2.37	0.57
1:C:540:SER:HB3	1:C:565:LEU:O	2.04	0.57
1:E:628:ARG:HH11	1:E:628:ARG:HG2	1.69	0.57
1:M:121:SER:HA	1:M:148:ASN:OD1	2.05	0.57
1:A:46:ALA:O	1:A:50:ARG:HG2	2.05	0.57
1:G:33:ARG:HD3	2:H:122:LEU:HD21	1.85	0.57
1:G:426:LEU:HD21	1:G:549:TRP:CZ2	2.40	0.57
1:A:192:MET:HB3	5:A:1804:MGD:N22	2.18	0.57
2:P:121:THR:OG1	2:P:121:THR:O	2.21	0.57
1:A:356:TRP:O	1:A:360:MET:HG3	2.04	0.57
1:A:238:ARG:CZ	1:A:676:GLU:O	2.53	0.57

Continued on next page...

Continued from previous page...

Atom-1	Atom-2	Distance(Å)	Clash(Å)
1:K:627:VAL:HG12	1:K:628:ARG:N	2.19	0.57
1:K:121:SER:HA	1:K:148:ASN:OD1	2.04	0.57
1:A:220:HIS:CE1	1:A:222:SER:HB2	2.39	0.57
1:M:267:LEU:O	1:M:295:MET:O	2.21	0.57
1:A:358:ASN:O	1:A:361:VAL:HG23	2.04	0.57
2:N:49:TYR:CE1	6:N:1128:HEC:HMC2	2.39	0.57
1:G:180:ASP:HB2	1:G:339:LYS:N	2.18	0.57
1:C:722:MET:HG2	1:C:723:HIS:H	1.69	0.57
1:E:537:MET:HE2	1:E:595:PHE:CE2	2.39	0.57
1:G:554:LEU:HD22	1:G:560:TYR:O	2.04	0.57
1:I:776:ASN:HA	1:I:779:THR:HG1	1.69	0.57
1:K:776:ASN:HA	1:K:779:THR:HG1	1.69	0.57
1:C:627:VAL:HG12	1:C:628:ARG:N	2.19	0.57
1:A:225:LEU:HG	1:A:225:LEU:O	2.04	0.57
1:M:20:ARG:O	1:M:20:ARG:HG3	2.05	0.57
1:O:583:VAL:HG13	1:O:583:VAL:O	2.04	0.57
1:I:599:PRO:O	1:I:603:LEU:HD12	2.05	0.57
1:A:458:MET:O	1:A:464:ILE:HG21	2.05	0.57
2:N:94:ARG:O	2:N:95:ARG:CB	2.53	0.57
1:K:180:ASP:HB2	1:K:339:LYS:N	2.19	0.57
1:G:740:VAL:CG1	1:G:797:VAL:HG11	2.31	0.57
1:E:722:MET:HG2	1:E:723:HIS:H	1.69	0.57
1:A:448:ASN:ND2	1:A:477:ASN:HD21	1.96	0.57
1:E:125:THR:HG21	1:E:127:TRP:NE1	2.19	0.57
1:E:144:ASN:HD22	1:E:433:ALA:H	1.51	0.57
2:B:37:GLU:HA	6:B:1129:HEC:HMD1	1.86	0.57
1:M:238:ARG:NH1	1:M:676:GLU:O	2.37	0.57
1:G:68:ASP:CB	1:G:707:ARG:HH12	2.17	0.57
1:C:16:LYS:HD2	1:C:628:ARG:HG3	1.84	0.57
1:C:628:ARG:HG2	1:C:628:ARG:HH11	1.70	0.57
1:I:583:VAL:O	1:I:583:VAL:HG13	2.04	0.57
1:G:120:GLY:HA3	1:G:124:TRP:CZ3	2.40	0.57
1:G:597:PHE:N	1:G:597:PHE:CD1	2.72	0.57
2:D:30:ARG:HD2	6:D:1128:HEC:O1D	2.05	0.57
1:O:332:LEU:HG	1:O:340:TRP:CZ3	2.39	0.57
1:A:545:THR:OG1	1:A:563:LYS:HB2	2.05	0.57
1:K:722:MET:CE	1:K:751:LEU:HD11	2.35	0.57
1:M:163:THR:CG2	1:M:359:HIS:ND1	2.68	0.57
1:G:584:ASN:O	1:G:586:ASP:O	2.23	0.57
1:E:597:PHE:CD1	1:E:597:PHE:N	2.72	0.57
1:E:303:PHE:O	1:E:307:VAL:HG23	2.05	0.57
2:N:101:CYS:SG	6:N:1129:HEC:C3C	2.93	0.57

Continued on next page...

Continued from previous page...

Atom-1	Atom-2	Distance(Å)	Clash(Å)
1:I:76:ARG:NH2	1:I:473:ARG:CZ	2.67	0.57
2:N:121:THR:OG1	2:N:121:THR:O	2.22	0.57
2:D:41:VAL:HG13	2:D:105:GLN:HG3	1.87	0.57
1:O:81:VAL:HG12	1:O:82:TYR:N	2.19	0.57
1:K:245:ALA:HB3	1:K:307:VAL:HG11	1.86	0.57
1:M:458:MET:O	1:M:464:ILE:HG21	2.04	0.57
2:L:40:PRO:HD2	2:L:102:HIS:HE1	1.70	0.57
1:M:183:VAL:HG23	1:M:340:TRP:NE1	2.20	0.57
1:A:183:VAL:HG23	1:A:340:TRP:NE1	2.19	0.57
1:E:719:VAL:HG11	1:E:752:GLU:HB2	1.85	0.57
1:A:750:ARG:HD2	2:B:19:PRO:O	2.04	0.57
1:O:400:ARG:HH21	1:O:404:ASP:H	1.52	0.57
2:P:66:TYR:O	2:P:68:GLY:N	2.38	0.57
1:A:147:PRO:HD3	1:A:396:THR:O	2.05	0.57
1:I:278:PRO:O	1:I:279:GLU:HB2	2.05	0.57
1:K:172:CYS:SG	1:K:174:ASP:HB2	2.45	0.57
1:K:574:SER:O	1:K:577:ARG:HB2	2.05	0.57
2:F:34:ASN:H	2:F:38:GLN:NE2	2.03	0.57
1:O:180:ASP:HB2	1:O:339:LYS:N	2.19	0.57
1:K:690:LEU:HD22	1:K:797:VAL:HG21	1.87	0.57
1:G:540:SER:HB3	1:G:565:LEU:O	2.05	0.57
1:K:163:THR:CG2	1:K:359:HIS:ND1	2.67	0.57
1:M:144:ASN:HD22	1:M:433:ALA:H	1.51	0.57
1:E:59:PHE:CE2	1:E:710:GLU:HG3	2.38	0.57
1:C:554:LEU:HD22	1:C:560:TYR:O	2.04	0.57
1:G:633:PRO:CD	1:G:640:THR:HB	2.34	0.57
1:E:47:GLU:OE1	1:E:50:ARG:NH2	2.36	0.57
1:A:267:LEU:O	1:A:295:MET:O	2.22	0.57
1:O:358:ASN:O	1:O:361:VAL:HG23	2.04	0.57
1:E:180:ASP:O	1:E:181:ALA:HB2	2.05	0.56
1:C:230:ILE:HG23	1:C:321:VAL:CG1	2.30	0.56
1:O:690:LEU:HB3	1:O:795:CYS:SG	2.45	0.56
1:M:423:PRO:HD3	1:M:560:TYR:CZ	2.39	0.56
1:E:225:LEU:HG	1:E:225:LEU:O	2.04	0.56
1:O:303:PHE:O	1:O:307:VAL:HG23	2.05	0.56
2:J:40:PRO:HD3	6:J:1129:HEC:HBD2	1.86	0.56
2:L:37:GLU:HA	6:L:1129:HEC:HMD1	1.87	0.56
2:H:3:ALA:CB	2:H:4:PRO:CD	2.70	0.56
1:M:750:ARG:HD3	2:N:20:PRO:HA	1.87	0.56
1:O:272:ILE:CG2	1:O:785:PRO:CG	2.81	0.56
2:H:41:VAL:HG13	2:H:105:GLN:HG3	1.87	0.56
1:E:458:MET:O	1:E:464:ILE:HG21	2.04	0.56

Continued on next page...

Continued from previous page...

Atom-1	Atom-2	Distance(Å)	Clash(Å)
1:O:219:THR:OG1	1:O:231:ILE:HD11	2.05	0.56
2:H:62:HIS:HA	2:H:74:MET:HB3	1.87	0.56
1:I:161:MET:O	1:I:165:GLY:N	2.36	0.56
1:C:438:GLN:HE21	1:C:450:TYR:HE1	1.53	0.56
2:N:30:ARG:HD2	6:N:1128:HEC:O1D	2.04	0.56
2:F:35:TYR:C	2:F:36:PRO:O	2.42	0.56
1:C:540:SER:O	1:C:542:ARG:N	2.38	0.56
1:A:562:GLY:O	1:A:564:THR:N	2.39	0.56
1:A:16:LYS:HD2	1:A:628:ARG:HG3	1.86	0.56
1:I:356:TRP:CZ3	1:I:674:PRO:O	2.58	0.56
1:O:611:GLY:O	1:O:612:ARG:HB2	2.04	0.56
1:O:59:PHE:CE2	1:O:710:GLU:HG3	2.40	0.56
1:I:118:MET:CE	1:I:132:ALA:HB1	2.34	0.56
1:E:49:ASN:HB2	1:E:52:LEU:O	2.05	0.56
1:I:202:ASP:HA	2:J:93:PRO:HB2	1.87	0.56
2:N:62:HIS:HA	2:N:74:MET:HB3	1.87	0.56
1:A:438:GLN:HE21	1:A:450:TYR:HE1	1.53	0.56
2:L:35:TYR:C	2:L:36:PRO:O	2.42	0.56
1:M:118:MET:HE1	1:M:132:ALA:HB1	1.86	0.56
1:C:577:ARG:HD3	1:C:578:PHE:CZ	2.41	0.56
1:C:793:LYS:HE3	5:C:1804:MGD:H5'2	1.87	0.56
1:C:690:LEU:HD22	1:C:797:VAL:HG21	1.87	0.56
1:O:455:ASN:HD21	1:O:457:ASN:HB2	1.68	0.56
1:G:689:TRP:CZ3	1:G:794:LYS:HB2	2.40	0.56
1:K:33:ARG:HD3	2:L:122:LEU:HD21	1.88	0.56
1:O:193:HIS:N	1:O:194:PRO:HD3	2.20	0.56
1:C:272:ILE:CG2	1:C:785:PRO:CG	2.82	0.56
1:G:46:ALA:O	1:G:50:ARG:HG2	2.05	0.56
1:O:401:LEU:HB3	1:O:402:PRO:HD2	1.88	0.56
1:K:583:VAL:O	1:K:583:VAL:HG13	2.04	0.56
2:B:27:ASP:OD2	2:B:29:ARG:HD3	2.04	0.56
2:F:94:ARG:O	2:F:95:ARG:CB	2.52	0.56
2:D:34:ASN:H	2:D:38:GLN:NE2	2.03	0.56
1:M:332:LEU:CD2	1:M:340:TRP:CH2	2.88	0.56
1:I:700:HIS:CE1	5:I:1804:MGD:S13	2.99	0.56
2:N:3:ALA:CB	2:N:4:PRO:CD	2.70	0.56
1:I:562:GLY:O	1:I:564:THR:N	2.39	0.56
1:G:356:TRP:HB3	1:G:673:VAL:HG11	1.88	0.56
1:C:162:ARG:NH1	1:C:359:HIS:NE2	2.54	0.56
1:G:503:VAL:O	1:G:503:VAL:CG1	2.54	0.56
1:O:52:LEU:HG	6:P:1129:HEC:HBC2	1.87	0.56
1:E:690:LEU:HD22	1:E:797:VAL:HG21	1.87	0.56

Continued on next page...

Continued from previous page...

Atom-1	Atom-2	Distance(Å)	Clash(Å)
1:M:776:ASN:HA	1:M:779:THR:HG1	1.67	0.56
1:K:68:ASP:OD2	1:K:707:ARG:NH1	2.39	0.56
1:O:583:VAL:O	1:O:584:ASN:O	2.23	0.56
1:E:538:GLU:OE2	1:E:541:LYS:HD2	2.05	0.56
1:K:611:GLY:O	1:K:612:ARG:HB2	2.06	0.56
1:C:332:LEU:HB3	1:C:340:TRP:CZ2	2.40	0.56
1:O:562:GLY:O	1:O:564:THR:N	2.39	0.56
1:E:332:LEU:HG	1:E:340:TRP:CZ3	2.41	0.56
1:A:346:MET:HB3	1:A:350:GLN:HG3	1.87	0.56
1:E:533:LEU:O	1:E:537:MET:HG3	2.06	0.56
1:M:59:PHE:CE2	1:M:710:GLU:HG3	2.41	0.56
1:M:303:PHE:O	1:M:307:VAL:HG23	2.06	0.56
1:I:605:GLU:OE1	1:I:612:ARG:NH2	2.37	0.56
1:E:137:ARG:O	1:E:141:ARG:HA	2.06	0.56
1:O:545:THR:HG22	1:O:549:TRP:CE3	2.41	0.56
1:M:125:THR:HG21	1:M:127:TRP:NE1	2.21	0.56
1:A:533:LEU:O	1:A:537:MET:HG3	2.06	0.56
1:E:562:GLY:O	1:E:564:THR:N	2.39	0.56
1:G:137:ARG:O	1:G:141:ARG:HA	2.06	0.56
2:J:75:ILE:CD1	2:J:80:PHE:HE2	2.18	0.56
1:G:538:GLU:OE2	1:G:541:LYS:HD2	2.04	0.56
2:P:42:ILE:CD1	6:P:1128:HEC:HMB2	2.35	0.56
1:I:183:VAL:CG2	1:I:340:TRP:NE1	2.68	0.56
1:C:719:VAL:HG11	1:C:752:GLU:HB2	1.87	0.56
1:O:332:LEU:CD2	1:O:340:TRP:CH2	2.89	0.56
1:M:766:VAL:CG2	1:M:775:ILE:HD13	2.32	0.56
1:E:76:ARG:NH2	1:E:473:ARG:CZ	2.68	0.56
1:E:740:VAL:CG1	1:E:797:VAL:HG11	2.30	0.56
1:O:356:TRP:HB3	1:O:673:VAL:HG11	1.88	0.56
1:C:144:ASN:HD22	1:C:433:ALA:H	1.50	0.56
1:A:144:ASN:HD22	1:A:433:ALA:H	1.54	0.56
1:A:21:PHE:HZ	1:A:63:ILE:HD11	1.71	0.56
1:A:189:MET:HE1	1:A:343:LEU:HD13	1.88	0.56
1:E:776:ASN:HA	1:E:779:THR:HG1	1.69	0.56
1:A:59:PHE:CE2	1:A:710:GLU:HG3	2.41	0.56
1:O:121:SER:HB2	1:O:148:ASN:ND2	2.21	0.56
1:G:219:THR:OG1	1:G:231:ILE:HD11	2.05	0.56
2:N:35:TYR:C	2:N:36:PRO:O	2.40	0.55
1:I:211:ARG:HB2	1:I:338:ARG:HH12	1.71	0.55
1:O:545:THR:OG1	1:O:563:LYS:HB2	2.06	0.55
1:O:722:MET:HG2	1:O:723:HIS:N	2.21	0.55
1:O:722:MET:CE	1:O:751:LEU:HD11	2.37	0.55

Continued on next page...

Continued from previous page...

Atom-1	Atom-2	Distance(Å)	Clash(Å)
1:K:766:VAL:CG2	1:K:775:ILE:HD13	2.29	0.55
1:M:627:VAL:HG12	1:M:628:ARG:N	2.21	0.55
2:B:92:SER:O	2:B:94:ARG:O	2.24	0.55
2:D:121:THR:O	2:D:121:THR:OG1	2.23	0.55
2:L:121:THR:O	2:L:121:THR:OG1	2.21	0.55
1:K:68:ASP:HB2	1:K:707:ARG:HH12	1.70	0.55
1:M:68:ASP:CB	1:M:707:ARG:HH12	2.19	0.55
1:G:633:PRO:HD2	1:G:640:THR:HB	1.88	0.55
1:A:137:ARG:O	1:A:141:ARG:HA	2.07	0.55
1:M:414:ALA:O	1:M:418:GLU:HG2	2.07	0.55
1:C:439:ASP:OD1	1:C:468:THR:HG23	2.06	0.55
2:J:40:PRO:HD2	2:J:102:HIS:HE1	1.70	0.55
1:I:750:ARG:HD3	2:J:20:PRO:HA	1.89	0.55
1:E:722:MET:HG2	1:E:723:HIS:N	2.21	0.55
1:E:192:MET:HB3	5:E:1804:MGD:N22	2.21	0.55
1:A:192:MET:HE2	1:A:694:ARG:CB	2.24	0.55
2:H:82:ASP:HB3	2:H:88:LEU:HD11	1.88	0.55
1:M:21:PHE:HZ	1:M:63:ILE:HD11	1.70	0.55
2:B:86:GLN:HE21	2:B:86:GLN:HA	1.71	0.55
2:J:37:GLU:HA	6:J:1129:HEC:HMD1	1.87	0.55
1:C:49:ASN:HB2	1:C:52:LEU:O	2.06	0.55
1:O:49:ASN:HB2	1:O:52:LEU:O	2.07	0.55
1:I:183:VAL:HG23	1:I:340:TRP:CE2	2.40	0.55
1:G:545:THR:OG1	1:G:563:LYS:HB2	2.06	0.55
2:B:3:ALA:CB	2:B:4:PRO:CD	2.69	0.55
1:M:455:ASN:HD22	1:M:457:ASN:H	1.52	0.55
1:A:455:ASN:HD22	1:A:457:ASN:H	1.53	0.55
2:B:41:VAL:CG1	2:B:105:GLN:HG3	2.36	0.55
1:E:121:SER:HB2	1:E:148:ASN:ND2	2.20	0.55
1:G:722:MET:HG2	1:G:723:HIS:N	2.22	0.55
1:O:540:SER:HB3	1:O:565:LEU:O	2.06	0.55
1:A:230:ILE:HG23	1:A:321:VAL:CG1	2.36	0.55
2:D:82:ASP:HB3	2:D:88:LEU:HD11	1.88	0.55
2:J:121:THR:OG1	2:J:121:THR:O	2.21	0.55
2:N:81:GLN:HA	2:N:86:GLN:O	2.07	0.55
2:B:35:TYR:C	2:B:36:PRO:O	2.40	0.55
1:C:52:LEU:HG	6:D:1129:HEC:HBC2	1.87	0.55
1:A:554:LEU:HD22	1:A:560:TYR:O	2.05	0.55
1:A:728:ARG:HD3	2:H:5:ARG:HE	1.71	0.55
1:C:163:THR:CG2	1:C:359:HIS:HD1	2.19	0.55
1:G:628:ARG:HH11	1:G:628:ARG:HG2	1.71	0.55
1:I:617:ASP:HB2	1:I:633:PRO:HA	1.87	0.55

Continued on next page...

Continued from previous page...

Atom-1	Atom-2	Distance(Å)	Clash(Å)
1:C:356:TRP:HB3	1:C:673:VAL:HG11	1.88	0.55
2:H:10:ASP:O	2:H:11:ARG:C	2.45	0.55
1:C:67:GLU:HG2	2:D:112:VAL:HG13	1.86	0.55
2:N:98:CYS:HB3	6:N:1129:HEC:CAB	2.36	0.55
2:P:92:SER:O	2:P:94:ARG:O	2.25	0.55
1:C:180:ASP:O	1:C:181:ALA:HB2	2.06	0.55
1:A:332:LEU:HG	1:A:340:TRP:CZ3	2.41	0.55
1:I:192:MET:HB3	5:I:1804:MGD:N22	2.22	0.55
1:M:346:MET:HB3	1:M:350:GLN:HG3	1.87	0.55
1:E:627:VAL:HG12	1:E:628:ARG:N	2.21	0.55
1:K:272:ILE:CG2	1:K:785:PRO:CG	2.82	0.55
1:M:448:ASN:HA	1:M:477:ASN:HD22	1.70	0.55
1:K:144:ASN:HD22	1:K:433:ALA:H	1.53	0.55
1:K:455:ASN:HD22	1:K:457:ASN:H	1.54	0.55
1:G:514:ARG:O	1:G:631:HIS:HA	2.07	0.55
1:E:584:ASN:O	1:E:586:ASP:O	2.23	0.55
2:P:62:HIS:HA	2:P:74:MET:HB3	1.88	0.55
2:F:51:LEU:HD21	2:F:58:CYS:SG	2.46	0.55
1:I:332:LEU:CD2	1:I:340:TRP:CH2	2.89	0.55
1:I:722:MET:HG2	1:I:723:HIS:H	1.71	0.55
1:E:720:CYS:SG	1:E:764:VAL:HG13	2.47	0.55
1:K:700:HIS:O	1:K:769:PHE:HA	2.07	0.55
1:G:540:SER:O	1:G:542:ARG:N	2.40	0.55
2:J:41:VAL:HG13	2:J:105:GLN:HG3	1.89	0.55
1:C:238:ARG:HG2	1:C:360:MET:HE3	1.88	0.55
1:O:33:ARG:NH1	2:P:119:MET:O	2.37	0.55
1:G:367:LEU:HD13	1:G:670:ILE:HD13	1.89	0.55
1:C:483:ASP:OD1	1:C:484:ALA:N	2.33	0.55
1:C:245:ALA:HB3	1:C:307:VAL:HG11	1.88	0.55
2:H:66:TYR:O	2:H:68:GLY:N	2.40	0.55
1:I:183:VAL:HG12	1:I:185:TRP:CD1	2.41	0.55
1:M:192:MET:HB3	5:M:1804:MGD:N22	2.22	0.55
1:A:612:ARG:HA	1:A:617:ASP:OD1	2.07	0.55
1:A:503:VAL:O	1:A:503:VAL:CG1	2.55	0.55
1:G:26:CYS:HB3	1:G:49:ASN:CG	2.27	0.55
1:K:278:PRO:O	1:K:279:GLU:HB2	2.06	0.55
1:I:121:SER:C	1:I:123:GLN:H	2.09	0.55
1:O:584:ASN:O	1:O:586:ASP:O	2.25	0.55
1:K:605:GLU:OE1	1:K:612:ARG:NH2	2.39	0.55
1:A:233:ARG:HB3	1:A:236:THR:CG2	2.37	0.55
1:G:599:PRO:O	1:G:603:LEU:HD12	2.07	0.55
2:P:3:ALA:CB	2:P:4:PRO:CD	2.69	0.55

Continued on next page...

Continued from previous page...

Atom-1	Atom-2	Distance(Å)	Clash(Å)
1:K:738:VAL:HG21	1:K:751:LEU:HD13	1.89	0.55
1:I:537:MET:CE	1:I:595:PHE:CE2	2.90	0.55
1:G:562:GLY:O	1:G:564:THR:N	2.39	0.55
1:O:628:ARG:HH11	1:O:628:ARG:CG	2.20	0.55
1:I:367:LEU:HD13	1:I:670:ILE:HD13	1.89	0.55
1:K:583:VAL:O	1:K:584:ASN:O	2.25	0.55
2:D:118:ASP:OD1	2:H:67:SER:HA	2.05	0.55
1:E:280:HIS:CE1	1:E:282:LEU:HD12	2.42	0.55
2:N:14:SER:O	2:N:15:GLU:HB3	2.07	0.55
1:M:202:ASP:HA	2:N:93:PRO:HB2	1.89	0.55
2:D:49:TYR:CE1	6:D:1128:HEC:HMC2	2.41	0.55
2:B:121:THR:O	2:B:121:THR:OG1	2.24	0.55
1:O:21:PHE:HZ	1:O:63:ILE:HD11	1.69	0.55
1:M:220:HIS:CE1	1:M:222:SER:HB2	2.43	0.55
1:I:574:SER:O	1:I:577:ARG:HB2	2.07	0.55
1:C:202:ASP:HA	2:D:93:PRO:HB2	1.89	0.55
1:C:137:ARG:O	1:C:141:ARG:HA	2.06	0.55
1:I:439:ASP:OD1	1:I:468:THR:HG23	2.07	0.55
1:M:180:ASP:HB2	1:M:339:LYS:N	2.20	0.54
1:K:332:LEU:HG	1:K:340:TRP:CZ3	2.42	0.54
1:O:332:LEU:HB3	1:O:340:TRP:CZ2	2.42	0.54
1:K:750:ARG:HD3	2:L:20:PRO:HA	1.88	0.54
1:I:540:SER:O	1:I:542:ARG:N	2.40	0.54
1:E:21:PHE:O	1:E:385:PRO:HD3	2.07	0.54
1:I:16:LYS:CA	1:I:29:MET:HE1	2.36	0.54
1:E:68:ASP:CB	1:E:707:ARG:HH12	2.20	0.54
1:O:46:ALA:O	1:O:50:ARG:HG2	2.06	0.54
1:E:278:PRO:O	1:E:279:GLU:HB2	2.06	0.54
1:E:245:ALA:HB3	1:E:307:VAL:HG11	1.87	0.54
1:A:583:VAL:O	1:A:584:ASN:O	2.25	0.54
2:F:58:CYS:CB	6:F:1128:HEC:HAB	2.37	0.54
1:G:332:LEU:HB3	1:G:340:TRP:CZ2	2.42	0.54
1:G:700:HIS:O	1:G:769:PHE:HA	2.08	0.54
1:A:793:LYS:HE3	5:A:1804:MGD:H5'2	1.89	0.54
1:O:479:ILE:HG22	1:O:493:ALA:HB1	1.90	0.54
1:C:76:ARG:NH2	1:C:493:ALA:O	2.40	0.54
1:G:423:PRO:HD3	1:G:560:TYR:CZ	2.42	0.54
1:I:68:ASP:HB2	1:I:707:ARG:HH12	1.69	0.54
2:J:66:TYR:O	2:J:68:GLY:N	2.41	0.54
1:I:689:TRP:CZ3	1:I:794:LYS:HB2	2.43	0.54
1:A:574:SER:O	1:A:577:ARG:HB2	2.06	0.54
1:G:720:CYS:SG	1:G:764:VAL:HG13	2.47	0.54

Continued on next page...

Continued from previous page...

Atom-1	Atom-2	Distance(Å)	Clash(Å)
1:A:332:LEU:HB3	1:A:340:TRP:CZ2	2.41	0.54
1:A:346:MET:HG2	5:A:1804:MGD:H101	1.90	0.54
1:G:29:MET:CE	1:G:628:ARG:HH12	2.19	0.54
1:K:455:ASN:HD21	1:K:457:ASN:HB2	1.71	0.54
1:G:118:MET:CE	1:G:132:ALA:HB1	2.37	0.54
1:O:118:MET:CE	1:O:132:ALA:HB1	2.36	0.54
1:O:401:LEU:HB3	1:O:402:PRO:CD	2.36	0.54
2:J:34:ASN:H	2:J:38:GLN:NE2	2.04	0.54
1:A:33:ARG:HD3	2:B:122:LEU:HD21	1.88	0.54
1:C:367:LEU:HD13	1:C:670:ILE:HD13	1.90	0.54
1:A:305:ALA:HA	1:A:308:SER:OG	2.07	0.54
1:I:233:ARG:HB3	1:I:236:THR:CG2	2.38	0.54
2:H:61:CYS:SG	6:H:1128:HEC:C3C	2.95	0.54
6:N:1129:HEC:HMC1	6:N:1129:HEC:HBC3	1.88	0.54
2:N:33:ARG:HH21	2:N:40:PRO:CG	2.15	0.54
1:I:332:LEU:HG	1:I:340:TRP:CZ3	2.42	0.54
1:M:332:LEU:HB3	1:M:340:TRP:CZ2	2.42	0.54
1:K:562:GLY:O	1:K:564:THR:N	2.41	0.54
1:O:238:ARG:CZ	1:O:676:GLU:O	2.55	0.54
1:I:356:TRP:HZ3	1:I:674:PRO:O	1.91	0.54
2:L:41:VAL:HG13	2:L:105:GLN:HG3	1.90	0.54
1:O:245:ALA:HB3	1:O:307:VAL:HG11	1.89	0.54
1:O:209:HIS:C	1:O:209:HIS:CD2	2.81	0.54
1:O:689:TRP:CZ3	1:O:794:LYS:HB2	2.43	0.54
2:H:27:ASP:OD2	2:H:29:ARG:HD3	2.07	0.54
1:G:180:ASP:O	1:G:181:ALA:HB2	2.06	0.54
1:M:332:LEU:HG	1:M:340:TRP:CZ3	2.42	0.54
1:M:426:LEU:HD21	1:M:549:TRP:CZ2	2.43	0.54
1:M:537:MET:CE	1:M:595:PHE:CE2	2.91	0.54
1:E:332:LEU:HD23	1:E:340:TRP:HH2	1.69	0.54
1:C:448:ASN:HA	1:C:477:ASN:HD22	1.73	0.54
1:O:238:ARG:HG2	1:O:360:MET:HE1	1.89	0.54
1:I:455:ASN:HD22	1:I:457:ASN:H	1.54	0.54
1:G:29:MET:HE3	1:G:628:ARG:NH1	2.21	0.54
1:E:702:GLY:HA3	1:E:706:LEU:HD12	1.89	0.54
1:K:108:LEU:HD21	1:K:548:VAL:HG13	1.90	0.54
1:M:137:ARG:O	1:M:141:ARG:HA	2.07	0.54
1:O:414:ALA:O	1:O:418:GLU:HG2	2.08	0.54
1:M:724:PRO:O	1:M:728:ARG:HG3	2.08	0.54
2:H:101:CYS:SG	6:H:1129:HEC:C3C	2.96	0.54
1:G:332:LEU:CD2	1:G:340:TRP:CH2	2.90	0.54
1:G:332:LEU:HG	1:G:340:TRP:CZ3	2.42	0.54

Continued on next page...

Continued from previous page...

Atom-1	Atom-2	Distance(Å)	Clash(Å)
1:A:332:LEU:CD2	1:A:340:TRP:CH2	2.90	0.54
1:M:76:ARG:NH2	1:M:493:ALA:O	2.40	0.54
1:I:690:LEU:HB3	1:I:795:CYS:SG	2.47	0.54
2:L:82:ASP:HB3	2:L:88:LEU:HD11	1.90	0.54
1:G:163:THR:CG2	1:G:359:HIS:HD1	2.19	0.54
1:A:627:VAL:HG12	1:A:628:ARG:N	2.23	0.54
1:A:400:ARG:HH21	1:A:404:ASP:H	1.55	0.54
2:B:41:VAL:HG13	2:B:105:GLN:HG3	1.89	0.54
1:G:118:MET:HG2	1:G:451:TRP:HB3	1.90	0.54
1:O:233:ARG:HB3	1:O:236:THR:HG21	1.90	0.54
2:J:82:ASP:HB3	2:J:88:LEU:HD11	1.89	0.54
2:L:98:CYS:O	2:L:100:ALA:N	2.41	0.54
1:C:537:MET:HE2	1:C:595:PHE:CE2	2.43	0.54
1:E:272:ILE:CG2	1:E:785:PRO:CG	2.83	0.54
1:C:189:MET:HE1	1:C:343:LEU:HD13	1.90	0.54
2:P:81:GLN:HA	2:P:86:GLN:O	2.07	0.54
2:N:27:ASP:OD2	2:N:29:ARG:HD3	2.07	0.54
1:O:439:ASP:OD1	1:O:468:THR:HG23	2.08	0.54
2:P:58:CYS:CB	6:P:1128:HEC:HAB	2.37	0.54
1:C:183:VAL:HG23	1:C:340:TRP:NE1	2.23	0.54
1:O:108:LEU:HD21	1:O:548:VAL:HG13	1.90	0.54
1:K:545:THR:HG22	1:K:549:TRP:CE3	2.42	0.54
1:O:192:MET:HB3	5:O:1804:MGD:N22	2.23	0.54
1:K:739:ARG:HA	1:K:747:ILE:O	2.07	0.54
1:I:163:THR:CG2	1:I:359:HIS:ND1	2.70	0.54
1:M:714:ALA:CB	2:N:103:VAL:HG11	2.38	0.54
1:K:597:PHE:CD1	1:K:597:PHE:N	2.75	0.54
1:A:314:LYS:O	1:A:318:ILE:HG13	2.07	0.54
1:O:574:SER:O	1:O:577:ARG:HB2	2.07	0.54
1:A:202:ASP:HA	2:B:93:PRO:HB2	1.88	0.54
1:M:545:THR:HG22	1:M:549:TRP:CE3	2.43	0.54
1:K:346:MET:HB3	1:K:350:GLN:HG3	1.89	0.54
1:M:690:LEU:HD22	1:M:797:VAL:HG21	1.88	0.54
1:G:272:ILE:CG2	1:G:785:PRO:CG	2.83	0.54
1:C:511:ASN:CG	1:C:515:ARG:HB3	2.28	0.54
1:I:120:GLY:HA3	1:I:124:TRP:CZ3	2.42	0.54
2:H:75:ILE:CD1	2:H:80:PHE:HE2	2.21	0.54
2:P:98:CYS:O	2:P:100:ALA:N	2.41	0.54
1:I:537:MET:HE2	1:I:595:PHE:CE2	2.42	0.54
1:K:270:THR:HG22	1:K:674:PRO:HG3	1.89	0.54
1:G:776:ASN:HA	1:G:779:THR:HG1	1.71	0.54
1:C:423:PRO:HD3	1:C:560:TYR:CZ	2.43	0.54

Continued on next page...

Continued from previous page...

Atom-1	Atom-2	Distance(Å)	Clash(Å)
1:I:627:VAL:HG12	1:I:628:ARG:N	2.23	0.54
1:G:714:ALA:CB	2:H:103:VAL:HG11	2.38	0.54
1:C:367:LEU:CD1	1:C:670:ILE:HD13	2.37	0.54
2:D:81:GLN:HA	2:D:86:GLN:O	2.07	0.54
2:F:101:CYS:SG	6:F:1129:HEC:CBC	2.95	0.53
1:O:772:SER:HB2	2:P:4:PRO:CG	2.33	0.53
1:O:747:ILE:CG2	1:O:748:ARG:N	2.71	0.53
1:E:722:MET:CE	1:E:751:LEU:HD11	2.39	0.53
1:A:448:ASN:HA	1:A:477:ASN:ND2	2.22	0.53
1:G:139:GLY:HA2	1:G:565:LEU:HD22	1.90	0.53
1:E:291:ASP:O	1:E:292:ALA:HB3	2.08	0.53
2:J:41:VAL:HG11	2:J:105:GLN:HG3	1.90	0.53
1:C:21:PHE:O	1:C:385:PRO:HD3	2.07	0.53
1:E:514:ARG:O	1:E:631:HIS:HA	2.07	0.53
1:K:714:ALA:HB2	2:L:103:VAL:CG1	2.39	0.53
1:I:20:ARG:O	1:I:20:ARG:HG3	2.08	0.53
1:I:506:GLU:OE1	1:I:625:HIS:HE1	1.91	0.53
1:K:335:ASP:O	1:K:337:ASP:N	2.39	0.53
1:I:722:MET:HG2	1:I:723:HIS:N	2.24	0.53
1:C:211:ARG:HB2	1:C:338:ARG:HH12	1.72	0.53
1:O:738:VAL:HG21	1:O:751:LEU:HD13	1.90	0.53
2:L:3:ALA:CB	2:L:4:PRO:CD	2.69	0.53
1:C:68:ASP:OD2	1:C:707:ARG:NH1	2.41	0.53
1:I:29:MET:CE	1:I:628:ARG:HH12	2.21	0.53
1:O:423:PRO:HD3	1:O:560:TYR:CZ	2.43	0.53
1:A:597:PHE:N	1:A:597:PHE:CD1	2.75	0.53
1:E:367:LEU:CD1	1:E:670:ILE:HD13	2.39	0.53
1:A:121:SER:C	1:A:123:GLN:H	2.11	0.53
1:C:244:ILE:HD11	1:C:329:LEU:HD23	1.90	0.53
1:E:220:HIS:CE1	1:E:222:SER:HB2	2.44	0.53
2:H:98:CYS:CB	6:H:1129:HEC:CAB	2.79	0.53
1:C:722:MET:HG2	1:C:723:HIS:N	2.24	0.53
1:A:766:VAL:CG2	1:A:775:ILE:HD13	2.33	0.53
1:O:346:MET:HB3	1:O:350:GLN:HG3	1.89	0.53
1:K:291:ASP:O	1:K:292:ALA:HB3	2.08	0.53
1:M:628:ARG:CG	1:M:628:ARG:HH11	2.22	0.53
1:C:400:ARG:HH21	1:C:404:ASP:H	1.55	0.53
1:M:233:ARG:HB3	1:M:236:THR:CG2	2.39	0.53
2:L:14:SER:O	2:L:15:GLU:HB3	2.09	0.53
1:I:133:SER:OG	1:I:137:ARG:NH1	2.42	0.53
1:A:211:ARG:HB2	1:A:338:ARG:HH12	1.74	0.53
1:K:448:ASN:HA	1:K:477:ASN:HD22	1.74	0.53

Continued on next page...

Continued from previous page...

Atom-1	Atom-2	Distance(Å)	Clash(Å)
1:E:628:ARG:HH11	1:E:628:ARG:CG	2.22	0.53
1:I:16:LYS:HA	1:I:29:MET:HE1	1.90	0.53
2:N:78:THR:O	2:N:81:GLN:HG3	2.09	0.53
1:A:583:VAL:O	1:A:583:VAL:HG13	2.07	0.53
1:O:20:ARG:O	1:O:20:ARG:HG3	2.08	0.53
2:D:35:TYR:C	2:D:36:PRO:O	2.43	0.53
1:E:641:ARG:HD2	1:E:642:TRP:CZ3	2.44	0.53
1:A:303:PHE:O	1:A:307:VAL:HG23	2.09	0.53
1:C:414:ALA:O	1:C:418:GLU:HG2	2.07	0.53
2:J:27:ASP:OD2	2:J:29:ARG:HD3	2.09	0.53
1:G:238:ARG:NH1	1:G:676:GLU:O	2.42	0.53
1:O:617:ASP:HB2	1:O:633:PRO:HA	1.91	0.53
1:A:68:ASP:HB2	1:A:707:ARG:HH12	1.73	0.53
1:M:714:ALA:HB2	2:N:103:VAL:CG1	2.38	0.53
1:C:702:GLY:HA3	1:C:706:LEU:HD12	1.91	0.53
1:K:659:ARG:O	1:K:661:TYR:N	2.41	0.53
1:K:367:LEU:CD1	1:K:670:ILE:HD13	2.39	0.53
1:K:118:MET:CE	1:K:132:ALA:HB1	2.38	0.53
2:P:34:ASN:H	2:P:38:GLN:NE2	2.06	0.53
2:B:42:ILE:HD11	6:B:1128:HEC:HMB2	1.91	0.53
2:N:101:CYS:SG	6:N:1129:HEC:CBC	2.96	0.53
1:I:144:ASN:HD22	1:I:433:ALA:H	1.53	0.53
1:A:52:LEU:HG	6:B:1129:HEC:HBC2	1.91	0.53
1:K:384:GLN:HB3	1:K:385:PRO:HD2	1.89	0.53
1:E:583:VAL:O	1:E:584:ASN:O	2.26	0.53
1:G:189:MET:HE1	1:G:343:LEU:HD13	1.91	0.53
1:I:299:ASP:OD1	1:I:301:GLU:HG2	2.09	0.53
2:L:27:ASP:OD2	2:L:29:ARG:HD3	2.08	0.53
1:O:143:ASN:O	1:O:432:GLY:HA3	2.09	0.53
1:O:597:PHE:N	1:O:597:PHE:CD1	2.76	0.53
2:H:14:SER:O	2:H:15:GLU:HB3	2.08	0.53
1:O:161:MET:O	1:O:165:GLY:N	2.42	0.53
2:N:41:VAL:CG1	2:N:105:GLN:HG3	2.39	0.53
1:G:291:ASP:O	1:G:292:ALA:HB3	2.08	0.53
1:G:162:ARG:NH1	1:G:359:HIS:NE2	2.57	0.53
1:K:719:VAL:CG1	1:K:752:GLU:HB2	2.38	0.53
1:K:714:ALA:CB	2:L:103:VAL:HG11	2.38	0.53
1:A:631:HIS:ND1	1:A:639:GLU:OE2	2.38	0.53
1:A:245:ALA:HB3	1:A:307:VAL:HG11	1.90	0.53
1:E:305:ALA:HA	1:E:308:SER:OG	2.09	0.53
1:K:67:GLU:HG2	2:L:112:VAL:HG13	1.91	0.53
2:P:14:SER:O	2:P:15:GLU:HB3	2.09	0.53

Continued on next page...

Continued from previous page...

Atom-1	Atom-2	Distance(Å)	Clash(Å)
1:O:280:HIS:CE1	1:O:282:LEU:HD12	2.44	0.53
2:H:101:CYS:SG	6:H:1129:HEC:CBC	2.97	0.53
1:I:750:ARG:NH1	2:J:18:ALA:O	2.41	0.53
1:A:426:LEU:HD13	1:A:553:ILE:HG21	1.90	0.53
1:G:545:THR:HG22	1:G:549:TRP:CE3	2.44	0.53
1:K:192:MET:HB3	5:K:1804:MGD:N22	2.23	0.53
1:E:16:LYS:HD2	1:E:628:ARG:HG3	1.90	0.53
1:A:272:ILE:CG2	1:A:785:PRO:CG	2.85	0.53
1:G:147:PRO:HD3	1:G:396:THR:O	2.09	0.53
1:C:59:PHE:CE2	1:C:710:GLU:HG3	2.43	0.53
1:C:455:ASN:HD21	1:C:457:ASN:HB2	1.73	0.53
1:E:455:ASN:HD22	1:E:457:ASN:H	1.57	0.53
1:I:714:ALA:HB2	2:J:103:VAL:CG1	2.38	0.53
1:C:278:PRO:O	1:C:279:GLU:CG	2.57	0.53
2:D:67:SER:HA	2:H:118:ASP:OD1	2.09	0.53
1:K:689:TRP:CZ3	1:K:794:LYS:HB2	2.43	0.53
1:I:436:VAL:CG1	1:I:440:ARG:CZ	2.87	0.53
1:I:116:VAL:HG12	1:I:449:PHE:HB3	1.90	0.53
2:H:51:LEU:HD21	2:H:58:CYS:SG	2.49	0.53
1:I:332:LEU:HB3	1:I:340:TRP:CZ2	2.44	0.53
1:E:396:THR:O	1:E:396:THR:CG2	2.54	0.53
1:M:455:ASN:HD21	1:M:457:ASN:HB2	1.73	0.53
1:G:121:SER:HB2	1:G:148:ASN:ND2	2.24	0.53
1:C:791:ASP:OD2	1:C:794:LYS:HE2	2.09	0.53
2:L:81:GLN:HA	2:L:86:GLN:O	2.09	0.53
2:F:40:PRO:HD2	2:F:102:HIS:HE1	1.74	0.53
1:M:540:SER:HB3	1:M:565:LEU:O	2.08	0.53
1:E:766:VAL:CG2	1:E:775:ILE:HD13	2.33	0.53
1:A:52:LEU:HG	6:B:1129:HEC:CBC	2.39	0.53
1:M:189:MET:CE	1:M:343:LEU:HD13	2.39	0.53
1:E:68:ASP:HB2	1:E:707:ARG:HH12	1.73	0.53
1:M:583:VAL:O	1:M:584:ASN:O	2.27	0.53
1:C:278:PRO:O	1:C:279:GLU:HB2	2.07	0.53
1:I:584:ASN:O	1:I:586:ASP:O	2.27	0.53
1:G:690:LEU:HD22	1:G:797:VAL:HG21	1.91	0.52
1:M:537:MET:HE2	1:M:595:PHE:CE2	2.43	0.52
1:G:113:PRO:C	1:G:115:ALA:H	2.13	0.52
1:K:690:LEU:HB3	1:K:795:CYS:SG	2.50	0.52
1:I:68:ASP:OD2	1:I:707:ARG:NH1	2.42	0.52
1:G:439:ASP:OD1	1:G:468:THR:HG23	2.09	0.52
1:K:118:MET:HE1	1:K:132:ALA:HB1	1.91	0.52
1:K:358:ASN:O	1:K:361:VAL:HG23	2.10	0.52

Continued on next page...

Continued from previous page...

Atom-1	Atom-2	Distance(Å)	Clash(Å)
1:E:438:GLN:HE21	1:E:450:TYR:HE1	1.57	0.52
2:B:77:ILE:HG23	2:B:87:MET:CE	2.39	0.52
2:D:101:CYS:SG	6:D:1129:HEC:C3C	2.96	0.52
1:K:332:LEU:HD23	1:K:340:TRP:HH2	1.71	0.52
1:M:544:THR:HA	1:M:564:THR:HA	1.90	0.52
1:G:192:MET:HB3	5:G:1804:MGD:N22	2.25	0.52
1:A:537:MET:HE2	1:A:595:PHE:CE2	2.43	0.52
1:G:144:ASN:HD22	1:G:433:ALA:H	1.50	0.52
1:I:400:ARG:HH21	1:I:404:ASP:H	1.54	0.52
1:K:49:ASN:HB2	1:K:52:LEU:O	2.09	0.52
1:I:233:ARG:HB3	1:I:236:THR:HG21	1.92	0.52
1:I:724:PRO:O	1:I:728:ARG:HG3	2.09	0.52
2:N:92:SER:O	2:N:94:ARG:O	2.27	0.52
1:K:332:LEU:HB3	1:K:340:TRP:CZ2	2.43	0.52
1:C:125:THR:HG21	1:C:127:TRP:NE1	2.24	0.52
1:E:125:THR:HG22	1:E:126:ILE:N	2.23	0.52
1:E:540:SER:O	1:E:542:ARG:N	2.42	0.52
1:M:49:ASN:HB2	1:M:52:LEU:O	2.10	0.52
1:O:121:SER:C	1:O:123:GLN:H	2.13	0.52
2:B:66:TYR:O	2:B:68:GLY:N	2.42	0.52
2:N:75:ILE:CD1	2:N:80:PHE:HE2	2.21	0.52
1:A:414:ALA:O	1:A:418:GLU:HG2	2.09	0.52
2:B:14:SER:O	2:B:15:GLU:HB3	2.09	0.52
1:K:305:ALA:HA	1:K:308:SER:OG	2.09	0.52
1:K:463:ASN:HD22	1:K:781:ASP:HB2	1.75	0.52
1:G:183:VAL:HG23	1:G:340:TRP:NE1	2.23	0.52
1:O:540:SER:O	1:O:542:ARG:N	2.42	0.52
1:E:700:HIS:CE1	5:E:1804:MGD:S13	3.02	0.52
1:K:76:ARG:NH2	1:K:493:ALA:O	2.41	0.52
1:C:147:PRO:HD3	1:C:397:PHE:HA	1.91	0.52
1:E:121:SER:HA	1:E:148:ASN:OD1	2.10	0.52
1:G:121:SER:C	1:G:123:GLN:H	2.13	0.52
2:L:40:PRO:HD3	6:L:1129:HEC:HBD2	1.91	0.52
1:G:722:MET:CE	1:G:751:LEU:HD11	2.40	0.52
1:E:346:MET:HB3	1:E:350:GLN:HG3	1.91	0.52
1:G:533:LEU:O	1:G:537:MET:HG3	2.10	0.52
1:A:76:ARG:HH22	1:A:473:ARG:CZ	2.23	0.52
1:O:291:ASP:O	1:O:292:ALA:HB3	2.10	0.52
1:I:272:ILE:CG2	1:I:785:PRO:CG	2.83	0.52
2:B:40:PRO:HD2	2:B:102:HIS:HE1	1.74	0.52
1:A:238:ARG:NH1	1:A:676:GLU:O	2.42	0.52
1:K:628:ARG:CG	1:K:628:ARG:HH11	2.23	0.52

Continued on next page...

Continued from previous page...

Atom-1	Atom-2	Distance(Å)	Clash(Å)
1:C:118:MET:CE	1:C:132:ALA:HB1	2.40	0.52
1:K:505:LYS:HG2	1:K:505:LYS:O	2.08	0.52
1:K:438:GLN:HE21	1:K:450:TYR:HE1	1.57	0.52
2:N:42:ILE:CD1	6:N:1128:HEC:HMB2	2.38	0.52
1:I:426:LEU:HD13	1:I:553:ILE:HG21	1.91	0.52
1:K:540:SER:C	1:K:542:ARG:H	2.13	0.52
1:I:700:HIS:HE1	5:I:1804:MGD:S13	2.33	0.52
1:O:162:ARG:NH1	1:O:359:HIS:NE2	2.58	0.52
1:A:163:THR:CG2	1:A:359:HIS:ND1	2.71	0.52
1:C:617:ASP:OD2	1:C:651:TYR:OH	2.28	0.52
1:K:356:TRP:CZ3	1:K:674:PRO:O	2.63	0.52
1:M:455:ASN:ND2	1:M:457:ASN:H	2.08	0.52
1:C:714:ALA:HB2	2:D:103:VAL:CG1	2.40	0.52
2:F:77:ILE:HG23	2:F:87:MET:CE	2.40	0.52
2:J:33:ARG:HH21	2:J:40:PRO:CG	2.21	0.52
1:E:400:ARG:HH21	1:E:404:ASP:H	1.54	0.52
1:G:384:GLN:HB3	1:G:385:PRO:HD2	1.90	0.52
1:G:278:PRO:O	1:G:279:GLU:HB2	2.08	0.52
1:I:598:TYR:CE1	1:I:600:GLN:HG2	2.44	0.52
1:A:121:SER:HB2	1:A:148:ASN:ND2	2.25	0.52
1:I:483:ASP:OD1	1:I:484:ALA:N	2.37	0.52
2:J:95:ARG:CA	6:J:1129:HEC:HMC2	2.35	0.52
2:H:30:ARG:HD2	6:H:1128:HEC:O1D	2.09	0.52
2:P:5:ARG:O	2:P:7:THR:N	2.43	0.52
1:M:29:MET:HE3	1:M:628:ARG:NH1	2.18	0.52
2:B:34:ASN:H	2:B:38:GLN:NE2	2.08	0.52
1:I:503:VAL:HG12	1:I:523:VAL:HG22	1.91	0.52
1:E:270:THR:HG22	1:E:674:PRO:HG3	1.91	0.52
1:E:46:ALA:O	1:E:50:ARG:HG2	2.10	0.52
2:D:66:TYR:O	2:D:68:GLY:N	2.43	0.52
2:P:75:ILE:CD1	2:P:80:PHE:HE2	2.23	0.52
1:K:581:SER:OG	1:K:582:ASP:N	2.43	0.52
2:H:98:CYS:C	2:H:100:ALA:H	2.13	0.52
1:C:138:ALA:HB1	1:C:422:LEU:HD11	1.91	0.52
1:E:617:ASP:HB2	1:E:633:PRO:HA	1.92	0.52
2:H:41:VAL:HG11	2:H:105:GLN:HG3	1.91	0.52
1:A:118:MET:CE	1:A:145:LEU:HD13	2.40	0.52
1:A:278:PRO:O	1:A:279:GLU:CG	2.58	0.52
1:M:514:ARG:O	1:M:631:HIS:HA	2.09	0.52
1:A:233:ARG:HB3	1:A:236:THR:HG21	1.90	0.52
1:M:689:TRP:CZ3	1:M:794:LYS:HB2	2.45	0.52
2:F:27:ASP:OD2	2:F:29:ARG:HD3	2.09	0.52

Continued on next page...

Continued from previous page...

Atom-1	Atom-2	Distance(Å)	Clash(Å)
1:C:730:ARG:HB2	1:C:732:LEU:HD22	1.92	0.52
1:E:120:GLY:HA3	1:E:124:TRP:CZ3	2.45	0.52
1:G:299:ASP:OD1	1:G:301:GLU:HG2	2.10	0.52
1:I:33:ARG:HD3	2:J:122:LEU:HD21	1.91	0.52
1:C:738:VAL:HG21	1:C:751:LEU:HD13	1.91	0.52
1:M:426:LEU:HD21	1:M:549:TRP:CE2	2.45	0.52
1:E:332:LEU:HB3	1:E:340:TRP:CZ2	2.44	0.52
1:E:750:ARG:HD3	2:F:20:PRO:HA	1.92	0.52
2:L:3:ALA:HB2	2:L:19:PRO:CG	2.40	0.52
1:E:230:ILE:HG23	1:E:321:VAL:CG1	2.35	0.52
1:E:537:MET:CE	1:E:595:PHE:CE2	2.93	0.52
1:A:29:MET:HE3	1:A:628:ARG:NH1	2.22	0.52
1:C:491:ARG:NH2	2:D:11:ARG:N	2.54	0.52
1:I:68:ASP:CB	1:I:707:ARG:NH1	2.73	0.52
2:J:77:ILE:HG23	2:J:87:MET:CE	2.40	0.52
1:O:299:ASP:OD1	1:O:301:GLU:HG2	2.10	0.52
2:J:83:ARG:O	2:J:84:GLU:CB	2.53	0.51
6:H:1129:HEC:HBC3	6:H:1129:HEC:HMC1	1.91	0.51
1:C:332:LEU:HG	1:C:340:TRP:CZ3	2.44	0.51
1:A:722:MET:HG2	1:A:723:HIS:H	1.75	0.51
1:E:694:ARG:HH22	5:E:1803:MGD:H15	1.58	0.51
1:O:448:ASN:ND2	1:O:477:ASN:ND2	2.42	0.51
1:C:163:THR:CG2	1:C:359:HIS:ND1	2.73	0.51
1:E:163:THR:CG2	1:E:359:HIS:HD1	2.23	0.51
1:G:627:VAL:HG12	1:G:628:ARG:N	2.25	0.51
1:M:632:TRP:O	1:M:632:TRP:CE3	2.63	0.51
1:O:612:ARG:HA	1:O:617:ASP:OD1	2.10	0.51
2:H:66:TYR:OH	2:H:77:ILE:HD11	2.11	0.51
1:E:202:ASP:HA	2:F:93:PRO:HB2	1.92	0.51
1:O:581:SER:OG	1:O:582:ASP:N	2.43	0.51
1:C:766:VAL:CG2	1:C:775:ILE:HD13	2.31	0.51
1:K:139:GLY:HA2	1:K:565:LEU:HD22	1.92	0.51
1:E:113:PRO:C	1:E:115:ALA:H	2.12	0.51
1:A:722:MET:CE	1:A:751:LEU:HD11	2.40	0.51
2:F:83:ARG:O	2:F:84:GLU:CB	2.41	0.51
2:F:121:THR:OG1	2:F:121:THR:O	2.24	0.51
2:J:86:GLN:HA	2:J:86:GLN:HE21	1.74	0.51
1:M:605:GLU:OE1	1:M:612:ARG:NH2	2.41	0.51
1:K:584:ASN:O	1:K:586:ASP:O	2.27	0.51
1:K:367:LEU:HD13	1:K:670:ILE:HD13	1.91	0.51
1:O:436:VAL:CG1	1:O:440:ARG:CZ	2.89	0.51
1:O:76:ARG:NH2	1:O:493:ALA:O	2.42	0.51

Continued on next page...

Continued from previous page...

Atom-1	Atom-2	Distance(Å)	Clash(Å)
1:E:540:SER:C	1:E:542:ARG:H	2.14	0.51
1:M:448:ASN:ND2	1:M:477:ASN:HD21	1.98	0.51
1:O:60:LEU:HD23	1:O:63:ILE:HD12	1.92	0.51
1:C:455:ASN:HD22	1:C:457:ASN:H	1.58	0.51
1:I:303:PHE:O	1:I:307:VAL:HG23	2.10	0.51
1:O:133:SER:OG	1:O:137:ARG:NH1	2.44	0.51
1:G:49:ASN:HB2	1:G:52:LEU:O	2.10	0.51
1:C:14:TRP:HZ2	2:H:89:ALA:HB2	1.75	0.51
1:M:143:ASN:O	1:M:432:GLY:HA3	2.10	0.51
2:F:75:ILE:CD1	2:F:80:PHE:HE2	2.24	0.51
1:M:299:ASP:OD1	1:M:301:GLU:HG2	2.10	0.51
2:H:98:CYS:HB3	6:H:1129:HEC:CAB	2.39	0.51
1:I:426:LEU:HD21	1:I:549:TRP:CZ2	2.46	0.51
1:I:545:THR:HG22	1:I:549:TRP:CE3	2.44	0.51
1:K:332:LEU:CD2	1:K:340:TRP:HH2	2.24	0.51
1:A:423:PRO:HD3	1:A:560:TYR:CZ	2.46	0.51
1:E:545:THR:HG22	1:E:549:TRP:CE3	2.45	0.51
1:C:540:SER:C	1:C:542:ARG:H	2.14	0.51
1:E:700:HIS:O	1:E:769:PHE:HA	2.11	0.51
1:M:700:HIS:O	1:M:769:PHE:HA	2.10	0.51
1:E:749:THR:CG2	1:E:773:GLN:OE1	2.48	0.51
1:C:192:MET:HB3	5:C:1804:MGD:N22	2.25	0.51
1:G:479:ILE:HG22	1:G:493:ALA:HB1	1.93	0.51
1:K:455:ASN:ND2	1:K:457:ASN:H	2.08	0.51
1:O:505:LYS:HG2	1:O:505:LYS:O	2.11	0.51
1:E:358:ASN:O	1:E:361:VAL:HG23	2.10	0.51
1:M:453:GLN:HG2	1:M:482:SER:HB2	1.92	0.51
1:C:332:LEU:CD2	1:C:340:TRP:CH2	2.92	0.51
1:K:426:LEU:HD21	1:K:549:TRP:CZ2	2.46	0.51
1:K:84:LYS:HE2	1:K:473:ARG:C	2.31	0.51
1:M:291:ASP:O	1:M:292:ALA:HB3	2.10	0.51
2:B:50:GLN:H	2:H:123:MET:CE	2.24	0.51
1:I:238:ARG:CZ	1:I:676:GLU:O	2.58	0.51
1:M:511:ASN:CG	1:M:515:ARG:HB3	2.31	0.51
1:M:118:MET:CE	1:M:132:ALA:HB1	2.40	0.51
2:P:26:THR:HG22	2:P:26:THR:O	2.10	0.51
1:A:791:ASP:OD2	1:A:794:LYS:HE2	2.10	0.51
1:K:202:ASP:HA	2:L:93:PRO:HB2	1.92	0.51
1:M:730:ARG:HB2	1:M:732:LEU:HD22	1.92	0.51
1:E:20:ARG:HG3	1:E:20:ARG:O	2.11	0.51
1:G:738:VAL:HG21	1:G:751:LEU:HD13	1.91	0.51
1:A:180:ASP:O	1:A:181:ALA:HB2	2.10	0.51

Continued on next page...

Continued from previous page...

Atom-1	Atom-2	Distance(Å)	Clash(Å)
1:A:332:LEU:HD23	1:A:340:TRP:HH2	1.73	0.51
1:M:540:SER:C	1:M:542:ARG:H	2.14	0.51
1:A:690:LEU:HB3	1:A:795:CYS:SG	2.51	0.51
1:A:125:THR:HG21	1:A:127:TRP:NE1	2.26	0.51
1:M:558:PRO:O	1:M:560:TYR:N	2.44	0.51
1:C:21:PHE:HZ	1:C:63:ILE:HD11	1.73	0.51
2:J:35:TYR:O	2:J:36:PRO:O	2.28	0.51
2:N:66:TYR:OH	2:N:77:ILE:HD11	2.11	0.51
1:A:259:VAL:O	1:A:263:THR:HB	2.10	0.51
2:P:35:TYR:C	2:P:36:PRO:O	2.46	0.51
1:I:730:ARG:HB2	1:I:732:LEU:HD22	1.92	0.51
6:P:1129:HEC:HMC1	6:P:1129:HEC:HBC3	1.92	0.51
1:G:690:LEU:HB3	1:G:795:CYS:SG	2.51	0.51
1:M:562:GLY:O	1:M:564:THR:N	2.44	0.51
1:E:332:LEU:CD2	1:E:340:TRP:HH2	2.21	0.51
1:I:793:LYS:CE	5:I:1804:MGD:H5'2	2.40	0.51
1:K:448:ASN:ND2	1:K:477:ASN:ND2	2.46	0.51
2:B:33:ARG:HH21	2:B:40:PRO:CG	2.21	0.51
1:M:40:THR:HG21	1:M:60:LEU:HB2	1.93	0.51
1:K:423:PRO:HD3	1:K:560:TYR:CZ	2.46	0.51
1:M:513:GLU:OE2	1:M:515:ARG:NH1	2.44	0.51
1:C:583:VAL:O	1:C:584:ASN:O	2.29	0.51
2:B:66:TYR:OH	2:B:77:ILE:HD11	2.11	0.51
1:C:280:HIS:CE1	1:C:282:LEU:HD12	2.46	0.51
2:P:27:ASP:OD2	2:P:29:ARG:HD3	2.11	0.51
2:H:49:TYR:CD2	2:H:57:ARG:HG2	2.45	0.51
2:D:40:PRO:HD2	2:D:102:HIS:HE1	1.75	0.51
6:L:1129:HEC:HMC1	6:L:1129:HEC:CBC	2.40	0.51
1:G:181:ALA:HB1	1:G:211:ARG:O	2.10	0.51
1:I:738:VAL:O	1:I:748:ARG:HA	2.11	0.51
1:O:549:TRP:CH2	1:O:568:VAL:HG11	2.45	0.51
1:C:384:GLN:HB3	1:C:385:PRO:HD2	1.92	0.51
1:K:278:PRO:O	1:K:279:GLU:CG	2.59	0.51
1:O:278:PRO:O	1:O:279:GLU:HB2	2.09	0.51
1:O:714:ALA:CB	2:P:103:VAL:HG11	2.41	0.51
1:I:586:ASP:O	1:I:587:HIS:HB2	2.11	0.51
1:E:367:LEU:HD13	1:E:670:ILE:HD13	1.92	0.51
1:E:581:SER:OG	1:E:582:ASP:N	2.44	0.51
1:M:367:LEU:CD1	1:M:670:ILE:HD13	2.41	0.51
1:I:143:ASN:O	1:I:432:GLY:HA3	2.11	0.51
1:C:333:TYR:CZ	1:C:340:TRP:CD1	2.99	0.51
1:O:543:PHE:HB2	1:O:565:LEU:HD12	1.92	0.51

Continued on next page...

Continued from previous page...

Atom-1	Atom-2	Distance(Å)	Clash(Å)
1:O:426:LEU:HD13	1:O:553:ILE:HG21	1.93	0.51
1:E:335:ASP:O	1:E:337:ASP:N	2.40	0.51
1:O:192:MET:HE2	1:O:694:ARG:CB	2.19	0.51
1:O:119:PHE:HA	1:O:146:ASP:O	2.11	0.51
1:G:628:ARG:HH11	1:G:628:ARG:CG	2.23	0.51
1:E:68:ASP:OD2	1:E:707:ARG:NH1	2.43	0.51
1:M:278:PRO:O	1:M:279:GLU:CG	2.59	0.51
1:I:209:HIS:C	1:I:209:HIS:CD2	2.83	0.51
1:K:116:VAL:HG12	1:K:449:PHE:HB3	1.92	0.51
1:I:394:VAL:HG22	1:I:607:TYR:CE1	2.46	0.51
2:L:89:ALA:O	2:L:90:ASP:HB2	2.10	0.51
1:M:332:LEU:HD23	1:M:340:TRP:HH2	1.72	0.51
1:K:332:LEU:HB3	1:K:340:TRP:CZ3	2.46	0.51
1:C:426:LEU:HD21	1:C:549:TRP:CZ2	2.46	0.51
1:K:722:MET:HG2	1:K:723:HIS:H	1.76	0.51
1:K:472:TYR:HA	1:K:479:ILE:CD1	2.41	0.51
1:M:396:THR:CG2	1:M:396:THR:O	2.59	0.51
1:O:511:ASN:CG	1:O:515:ARG:HB3	2.31	0.51
1:A:714:ALA:HB2	2:B:103:VAL:CG1	2.41	0.51
1:I:291:ASP:O	1:I:292:ALA:HB3	2.09	0.51
1:E:436:VAL:CG1	1:E:440:ARG:CZ	2.89	0.51
1:C:233:ARG:HB3	1:C:236:THR:HG21	1.93	0.51
1:G:724:PRO:O	1:G:728:ARG:HG3	2.11	0.51
1:M:33:ARG:HD3	2:N:122:LEU:HD21	1.93	0.51
1:E:689:TRP:CZ3	1:E:794:LYS:HB2	2.46	0.51
2:J:14:SER:O	2:J:15:GLU:HB3	2.11	0.51
2:D:79:HIS:CD2	2:D:95:ARG:HD2	2.46	0.50
1:C:722:MET:CE	1:C:751:LEU:HD11	2.41	0.50
1:A:332:LEU:HB3	1:A:340:TRP:CZ3	2.46	0.50
1:M:722:MET:CE	1:M:751:LEU:HD11	2.41	0.50
1:O:192:MET:HE1	1:O:694:ARG:HB3	1.92	0.50
2:N:3:ALA:HB2	2:N:19:PRO:CG	2.41	0.50
1:A:694:ARG:HH22	5:A:1803:MGD:H15	1.59	0.50
1:A:571:ALA:HA	1:A:576:ASP:CG	2.31	0.50
1:A:605:GLU:OE1	1:A:612:ARG:NH2	2.40	0.50
1:I:21:PHE:O	1:I:385:PRO:HD3	2.11	0.50
1:A:120:GLY:HA3	1:A:124:TRP:CZ3	2.46	0.50
1:K:20:ARG:O	1:K:20:ARG:CG	2.60	0.50
1:I:374:PRO:HB3	1:I:642:TRP:CZ2	2.47	0.50
1:G:67:GLU:HG2	2:H:112:VAL:HG13	1.92	0.50
1:G:401:LEU:HB3	1:G:402:PRO:CD	2.41	0.50
1:G:738:VAL:O	1:G:748:ARG:HA	2.12	0.50

Continued on next page...

Continued from previous page...

Atom-1	Atom-2	Distance(Å)	Clash(Å)
1:O:426:LEU:HD21	1:O:549:TRP:CZ2	2.46	0.50
1:E:750:ARG:NH1	2:F:18:ALA:O	2.44	0.50
1:I:162:ARG:NH1	1:I:359:HIS:NE2	2.59	0.50
1:G:163:THR:CG2	1:G:359:HIS:ND1	2.74	0.50
2:P:66:TYR:OH	2:P:77:ILE:HD11	2.11	0.50
1:G:305:ALA:HA	1:G:308:SER:OG	2.12	0.50
2:D:66:TYR:OH	2:D:77:ILE:HD11	2.11	0.50
2:F:27:ASP:CG	2:F:27:ASP:O	2.49	0.50
2:B:75:ILE:CD1	2:B:80:PHE:HE2	2.25	0.50
1:C:33:ARG:HD3	2:D:122:LEU:HD21	1.92	0.50
1:A:291:ASP:O	1:A:292:ALA:HB3	2.11	0.50
1:G:581:SER:OG	1:G:582:ASP:N	2.43	0.50
1:C:750:ARG:NH1	2:D:18:ALA:O	2.45	0.50
1:A:180:ASP:HB2	1:A:339:LYS:N	2.25	0.50
1:O:739:ARG:HA	1:O:747:ILE:O	2.11	0.50
2:B:82:ASP:HB3	2:B:88:LEU:HD11	1.93	0.50
2:P:82:ASP:HB3	2:P:88:LEU:HD11	1.93	0.50
1:O:147:PRO:HD3	1:O:397:PHE:HA	1.94	0.50
1:G:455:ASN:HD21	1:G:457:ASN:HB2	1.75	0.50
1:C:29:MET:CE	1:C:628:ARG:HH12	2.24	0.50
2:F:41:VAL:HG13	2:F:105:GLN:HG3	1.94	0.50
1:E:188:ASN:ND2	1:E:222:SER:OG	2.40	0.50
1:G:121:SER:HA	1:G:148:ASN:OD1	2.11	0.50
1:C:689:TRP:CZ3	1:C:794:LYS:HB2	2.46	0.50
2:N:77:ILE:HG23	2:N:87:MET:CE	2.41	0.50
1:M:209:HIS:CD2	1:M:209:HIS:C	2.84	0.50
2:H:81:GLN:HA	2:H:86:GLN:O	2.11	0.50
1:E:453:GLN:HG2	1:E:482:SER:HB2	1.93	0.50
1:I:305:ALA:HA	1:I:308:SER:OG	2.11	0.50
1:C:161:MET:O	1:C:165:GLY:N	2.44	0.50
2:F:81:GLN:HA	2:F:86:GLN:O	2.11	0.50
1:M:305:ALA:HA	1:M:308:SER:OG	2.11	0.50
2:H:49:TYR:CE1	6:H:1128:HEC:HMC2	2.46	0.50
2:L:92:SER:O	2:L:94:ARG:O	2.28	0.50
1:K:750:ARG:NH1	2:L:18:ALA:O	2.44	0.50
1:M:793:LYS:CE	5:M:1804:MGD:H5'2	2.41	0.50
1:K:76:ARG:NH2	1:K:473:ARG:HH22	2.09	0.50
1:A:537:MET:HE3	1:A:595:PHE:CE2	2.46	0.50
1:G:76:ARG:NH2	1:G:473:ARG:NH1	2.59	0.50
1:E:384:GLN:HB3	1:E:385:PRO:HD2	1.93	0.50
1:C:233:ARG:HB3	1:C:236:THR:CG2	2.42	0.50
1:G:233:ARG:HB3	1:G:236:THR:CG2	2.42	0.50

Continued on next page...

Continued from previous page...

Atom-1	Atom-2	Distance(Å)	Clash(Å)
1:M:469:TYR:N	1:M:470:PRO:HD2	2.26	0.50
2:D:14:SER:O	2:D:15:GLU:HB3	2.11	0.50
2:B:51:LEU:HD21	2:B:58:CYS:SG	2.51	0.50
1:I:340:TRP:HA	1:I:340:TRP:CE3	2.46	0.50
2:P:3:ALA:HB2	2:P:19:PRO:CG	2.42	0.50
2:D:3:ALA:HB2	2:D:19:PRO:CG	2.41	0.50
1:I:144:ASN:HD21	1:I:433:ALA:H	1.57	0.50
1:I:125:THR:HG21	1:I:127:TRP:NE1	2.26	0.50
1:K:615:GLY:O	1:K:617:ASP:N	2.44	0.50
1:C:730:ARG:CB	1:C:732:LEU:HD22	2.41	0.50
1:C:300:PHE:CD1	1:C:300:PHE:O	2.65	0.50
1:I:441:LYS:HB3	1:I:447:ILE:HG13	1.94	0.50
1:A:299:ASP:OD1	1:A:301:GLU:HG2	2.12	0.50
1:I:183:VAL:CG1	1:I:185:TRP:NE1	2.75	0.50
1:I:571:ALA:HA	1:I:576:ASP:CG	2.31	0.50
1:C:332:LEU:HD23	1:C:340:TRP:HH2	1.75	0.50
1:M:549:TRP:CH2	1:M:568:VAL:HG11	2.46	0.50
1:C:563:LYS:O	1:C:564:THR:OG1	2.30	0.50
1:A:720:CYS:SG	1:A:764:VAL:HG13	2.52	0.50
1:O:700:HIS:CE1	5:O:1804:MGD:S13	3.05	0.50
1:K:113:PRO:C	1:K:115:ALA:H	2.15	0.50
1:A:113:PRO:C	1:A:115:ALA:H	2.15	0.50
1:G:540:SER:C	1:G:542:ARG:H	2.15	0.50
1:A:628:ARG:CG	1:A:628:ARG:HH11	2.25	0.50
1:E:278:PRO:O	1:E:279:GLU:CG	2.60	0.50
1:C:584:ASN:O	1:C:586:ASP:O	2.30	0.50
2:D:77:ILE:HG23	2:D:87:MET:CE	2.42	0.50
2:B:98:CYS:O	2:B:100:ALA:N	2.44	0.50
1:O:305:ALA:HA	1:O:308:SER:OG	2.11	0.50
1:O:67:GLU:HG2	2:P:112:VAL:HG13	1.92	0.50
1:G:280:HIS:CE1	1:G:282:LEU:HD12	2.46	0.50
2:J:5:ARG:O	2:J:7:THR:N	2.45	0.50
1:A:540:SER:O	1:A:542:ARG:N	2.44	0.50
1:G:356:TRP:CZ3	1:G:674:PRO:O	2.65	0.50
1:O:491:ARG:NH1	2:P:10:ASP:HA	2.26	0.50
1:C:238:ARG:CZ	1:C:676:GLU:O	2.60	0.50
1:O:558:PRO:O	1:O:560:TYR:N	2.45	0.50
2:L:41:VAL:HG11	2:L:105:GLN:HG3	1.94	0.50
1:K:26:CYS:HB3	1:K:49:ASN:CG	2.31	0.50
1:E:222:SER:C	1:E:224:ASP:H	2.15	0.50
2:L:49:TYR:CD2	2:L:57:ARG:HG2	2.47	0.50
1:G:483:ASP:OD1	1:G:484:ALA:N	2.40	0.50

Continued on next page...

Continued from previous page...

Atom-1	Atom-2	Distance(Å)	Clash(Å)
2:D:98:CYS:CB	6:D:1129:HEC:CAB	2.81	0.50
2:J:49:TYR:CD2	2:J:57:ARG:HG2	2.46	0.50
1:K:340:TRP:CE3	1:K:340:TRP:HA	2.46	0.50
1:C:333:TYR:CD2	1:C:340:TRP:CD1	2.99	0.50
1:A:738:VAL:HG21	1:A:751:LEU:HD13	1.92	0.50
1:A:540:SER:C	1:A:542:ARG:H	2.16	0.50
1:C:503:VAL:HG12	1:C:523:VAL:HG22	1.93	0.50
1:G:68:ASP:CB	1:G:707:ARG:NH1	2.75	0.50
1:I:118:MET:HG2	1:I:451:TRP:HB3	1.93	0.50
2:L:104:PRO:O	2:L:105:GLN:HG2	2.12	0.50
1:E:121:SER:C	1:E:123:GLN:H	2.15	0.50
1:C:246:HIS:HB2	1:C:307:VAL:HG12	1.93	0.50
2:L:78:THR:O	2:L:81:GLN:HG3	2.12	0.50
1:A:483:ASP:OD1	1:A:484:ALA:N	2.41	0.50
2:P:51:LEU:HD22	2:P:56:ASN:ND2	2.27	0.50
1:O:335:ASP:O	1:O:337:ASP:N	2.41	0.50
1:E:340:TRP:CE3	1:E:340:TRP:HA	2.47	0.50
1:E:423:PRO:HD3	1:E:560:TYR:CZ	2.46	0.50
1:C:138:ALA:CB	1:C:422:LEU:HD11	2.42	0.50
1:G:793:LYS:CE	5:G:1804:MGD:H5'2	2.42	0.50
1:E:29:MET:CE	1:E:628:ARG:HH12	2.13	0.50
1:O:356:TRP:CZ3	1:O:674:PRO:O	2.65	0.50
1:C:605:GLU:OE1	1:C:612:ARG:NH2	2.42	0.50
1:C:121:SER:C	1:C:123:GLN:H	2.13	0.50
2:N:62:HIS:HA	2:N:74:MET:CB	2.42	0.50
2:B:81:GLN:HA	2:B:86:GLN:O	2.12	0.50
1:C:209:HIS:CD2	1:C:209:HIS:C	2.85	0.50
1:K:209:HIS:CD2	1:K:209:HIS:C	2.84	0.50
1:G:209:HIS:CD2	1:G:209:HIS:C	2.85	0.50
1:A:463:ASN:HD22	1:A:781:ASP:HB2	1.77	0.50
1:M:108:LEU:HD21	1:M:548:VAL:HG13	1.94	0.49
1:I:192:MET:SD	1:I:192:MET:N	2.85	0.49
1:C:700:HIS:O	1:C:769:PHE:HA	2.12	0.49
1:G:543:PHE:HB2	1:G:565:LEU:HD12	1.92	0.49
1:G:119:PHE:HA	1:G:146:ASP:O	2.12	0.49
1:O:29:MET:CE	1:O:628:ARG:HH12	2.25	0.49
1:E:356:TRP:HB3	1:E:673:VAL:HG11	1.93	0.49
1:G:583:VAL:O	1:G:584:ASN:O	2.29	0.49
2:L:86:GLN:HA	2:L:86:GLN:HE21	1.76	0.49
1:I:783:ASN:HD22	1:I:790:THR:HA	1.77	0.49
1:G:358:ASN:O	1:G:361:VAL:HG23	2.11	0.49
1:A:193:HIS:N	1:A:194:PRO:HD3	2.26	0.49

Continued on next page...

Continued from previous page...

Atom-1	Atom-2	Distance(Å)	Clash(Å)
2:L:75:ILE:CD1	2:L:80:PHE:HE2	2.25	0.49
2:N:58:CYS:HG	6:N:1128:HEC:CAB	2.03	0.49
1:G:340:TRP:HA	1:G:340:TRP:CE3	2.47	0.49
2:J:3:ALA:HB2	2:J:19:PRO:CG	2.42	0.49
1:E:112:ALA:CB	1:E:113:PRO:CD	2.74	0.49
1:C:615:GLY:O	1:C:617:ASP:N	2.45	0.49
1:I:455:ASN:ND2	1:I:457:ASN:H	2.10	0.49
1:K:238:ARG:CZ	1:K:676:GLU:O	2.60	0.49
1:I:21:PHE:HZ	1:I:63:ILE:HD11	1.76	0.49
1:I:628:ARG:HH11	1:I:628:ARG:HG2	1.77	0.49
2:P:77:ILE:HG23	2:P:87:MET:CE	2.42	0.49
1:A:118:MET:CE	1:A:132:ALA:HB1	2.42	0.49
1:I:423:PRO:HD3	1:I:560:TYR:CZ	2.47	0.49
1:G:246:HIS:HB2	1:G:307:VAL:HG12	1.93	0.49
1:C:586:ASP:O	1:C:587:HIS:HB2	2.12	0.49
2:F:14:SER:O	2:F:15:GLU:HB3	2.12	0.49
1:K:161:MET:O	1:K:165:GLY:N	2.41	0.49
1:K:233:ARG:HB3	1:K:236:THR:CG2	2.42	0.49
2:F:92:SER:O	2:F:94:ARG:O	2.29	0.49
1:I:333:TYR:CD2	1:I:340:TRP:CD1	3.00	0.49
1:I:549:TRP:CH2	1:I:568:VAL:HG11	2.47	0.49
1:G:747:ILE:CG2	1:G:748:ARG:N	2.73	0.49
1:A:332:LEU:CD2	1:A:340:TRP:HH2	2.25	0.49
1:A:339:LYS:CA	1:A:376:ASN:ND2	2.74	0.49
1:M:139:GLY:HA2	1:M:565:LEU:HD22	1.93	0.49
1:O:472:TYR:HA	1:O:479:ILE:CD1	2.43	0.49
1:O:230:ILE:CG2	1:O:321:VAL:HG11	2.32	0.49
1:C:76:ARG:NH2	1:C:473:ARG:HH22	2.11	0.49
1:K:491:ARG:NH2	2:L:11:ARG:N	2.57	0.49
1:I:29:MET:HE3	1:I:628:ARG:HH12	1.78	0.49
2:P:86:GLN:HA	2:P:86:GLN:HE21	1.77	0.49
2:H:89:ALA:O	2:H:90:ASP:HB2	2.13	0.49
2:L:26:THR:HG22	2:L:26:THR:O	2.12	0.49
1:C:469:TYR:N	1:C:470:PRO:HD2	2.27	0.49
1:C:299:ASP:OD1	1:C:301:GLU:HG2	2.11	0.49
2:D:75:ILE:CD1	2:D:80:PHE:HE2	2.25	0.49
1:E:574:SER:O	1:E:577:ARG:HB2	2.13	0.49
1:M:439:ASP:OD1	1:M:468:THR:HG23	2.13	0.49
1:M:193:HIS:N	1:M:194:PRO:HD3	2.27	0.49
1:E:414:ALA:O	1:E:418:GLU:HG2	2.12	0.49
6:J:1129:HEC:HBC3	6:J:1129:HEC:HMC1	1.94	0.49
2:D:40:PRO:HD2	2:D:102:HIS:CE1	2.48	0.49

Continued on next page...

Continued from previous page...

Atom-1	Atom-2	Distance(Å)	Clash(Å)
2:H:92:SER:O	2:H:94:ARG:O	2.30	0.49
2:N:38:GLN:O	6:N:1129:HEC:HBD1	2.12	0.49
1:I:426:LEU:HD21	1:I:549:TRP:CE2	2.47	0.49
1:A:181:ALA:HB1	1:A:211:ARG:O	2.13	0.49
1:A:181:ALA:HB3	1:A:340:TRP:CE3	2.44	0.49
1:K:692:THR:CG2	5:K:1803:MGD:N18	2.71	0.49
1:E:76:ARG:NH2	1:E:493:ALA:O	2.45	0.49
1:K:230:ILE:CG2	1:K:321:VAL:HG11	2.35	0.49
1:E:448:ASN:HA	1:E:477:ASN:HD22	1.76	0.49
1:I:19:CYS:SG	1:I:21:PHE:HB2	2.52	0.49
1:E:329:LEU:O	1:E:330:ALA:C	2.50	0.49
1:M:730:ARG:CB	1:M:732:LEU:HD22	2.42	0.49
2:F:86:GLN:HA	2:F:86:GLN:HE21	1.78	0.49
1:A:223:SER:HA	1:A:226:SER:OG	2.12	0.49
1:E:714:ALA:HB2	2:F:103:VAL:HG11	1.93	0.49
1:K:724:PRO:O	1:K:728:ARG:HG3	2.12	0.49
1:I:738:VAL:HG21	1:I:751:LEU:HD13	1.93	0.49
1:M:747:ILE:CG2	1:M:748:ARG:N	2.73	0.49
2:F:3:ALA:HB2	2:F:19:PRO:CG	2.43	0.49
1:A:722:MET:HG2	1:A:723:HIS:N	2.28	0.49
1:E:543:PHE:HB2	1:E:565:LEU:HD12	1.94	0.49
1:K:60:LEU:HD23	1:K:63:ILE:HD12	1.94	0.49
1:K:189:MET:HE1	1:K:343:LEU:HD13	1.95	0.49
1:O:510:GLY:HA2	1:O:515:ARG:O	2.13	0.49
1:M:586:ASP:O	1:M:587:HIS:HB2	2.11	0.49
1:G:714:ALA:HB2	2:H:103:VAL:CG1	2.42	0.49
2:H:62:HIS:HA	2:H:74:MET:CB	2.43	0.49
1:O:223:SER:HA	1:O:226:SER:OG	2.12	0.49
1:G:172:CYS:SG	1:G:174:ASP:HB2	2.52	0.49
1:O:742:SER:HB2	1:O:778:VAL:HG13	1.93	0.49
1:I:747:ILE:CG2	1:I:748:ARG:N	2.72	0.49
1:O:138:ALA:HB1	1:O:422:LEU:HD11	1.94	0.49
1:O:138:ALA:CB	1:O:422:LEU:HD11	2.43	0.49
1:E:332:LEU:HB3	1:E:340:TRP:CZ3	2.47	0.49
1:O:767:PRO:O	1:O:775:ILE:HD11	2.12	0.49
1:A:719:VAL:CG1	1:A:752:GLU:HB2	2.43	0.49
1:K:722:MET:HG2	1:K:723:HIS:N	2.28	0.49
1:E:700:HIS:HE1	5:E:1804:MGD:S13	2.36	0.49
1:I:246:HIS:HB2	1:I:307:VAL:HG12	1.94	0.49
1:M:246:HIS:HB2	1:M:307:VAL:HG12	1.93	0.49
1:A:586:ASP:O	1:A:587:HIS:HB2	2.12	0.49
1:K:439:ASP:OD1	1:K:468:THR:HG23	2.13	0.49

Continued on next page...

Continued from previous page...

Atom-1	Atom-2	Distance(Å)	Clash(Å)
1:K:483:ASP:OD1	1:K:484:ALA:N	2.36	0.49
1:I:414:ALA:O	1:I:418:GLU:HG2	2.12	0.49
1:M:659:ARG:O	1:M:661:TYR:N	2.45	0.49
1:C:332:LEU:HB3	1:C:340:TRP:CZ3	2.48	0.49
1:G:426:LEU:HD21	1:G:549:TRP:CE2	2.47	0.49
1:O:723:HIS:HD2	1:O:725:GLU:N	2.02	0.49
1:O:749:THR:CG2	1:O:773:GLN:OE1	2.46	0.49
1:I:147:PRO:HD3	1:I:397:PHE:HA	1.95	0.49
1:C:20:ARG:CG	1:C:20:ARG:O	2.59	0.49
1:I:714:ALA:CB	2:J:103:VAL:CG1	2.90	0.49
1:A:514:ARG:O	1:A:631:HIS:HA	2.11	0.49
1:A:222:SER:C	1:A:224:ASP:H	2.16	0.49
1:C:133:SER:OG	1:C:137:ARG:NH1	2.46	0.49
1:A:244:ILE:HD11	1:A:329:LEU:HD23	1.93	0.49
1:G:271:ASP:HB3	1:G:287:LYS:O	2.13	0.49
2:L:66:TYR:OH	2:L:77:ILE:HD11	2.13	0.49
1:M:332:LEU:HB3	1:M:340:TRP:CZ3	2.47	0.49
1:O:211:ARG:HB2	1:O:338:ARG:HH12	1.78	0.49
1:O:340:TRP:HA	1:O:340:TRP:CE3	2.47	0.49
1:M:113:PRO:C	1:M:115:ALA:H	2.16	0.49
1:C:543:PHE:HB2	1:C:565:LEU:HD12	1.94	0.49
1:C:537:MET:CE	1:C:595:PHE:CE2	2.96	0.49
1:A:738:VAL:O	1:A:748:ARG:HA	2.12	0.49
1:K:747:ILE:CG2	1:K:748:ARG:N	2.72	0.49
1:M:84:LYS:HE2	1:M:473:ARG:C	2.33	0.49
1:E:139:GLY:HA2	1:E:565:LEU:HD22	1.93	0.49
1:I:125:THR:HG22	1:I:126:ILE:N	2.28	0.49
1:O:222:SER:C	1:O:224:ASP:H	2.16	0.49
1:M:584:ASN:O	1:M:586:ASP:O	2.30	0.49
1:G:108:LEU:HD21	1:G:548:VAL:HG13	1.95	0.49
1:M:233:ARG:HB3	1:M:236:THR:HG21	1.95	0.49
1:O:598:TYR:CE1	1:O:600:GLN:HG2	2.47	0.49
1:K:193:HIS:N	1:K:194:PRO:HD3	2.27	0.49
1:C:305:ALA:HA	1:C:308:SER:OG	2.13	0.49
1:M:280:HIS:CE1	1:M:282:LEU:HD12	2.48	0.49
1:E:683:ASP:OD2	1:E:743:ARG:NH1	2.46	0.49
1:I:183:VAL:HG23	1:I:340:TRP:HZ2	1.74	0.49
1:M:332:LEU:CD2	1:M:340:TRP:HH2	2.25	0.49
1:G:766:VAL:CG2	1:G:775:ILE:HD13	2.32	0.49
1:O:571:ALA:HA	1:O:576:ASP:CG	2.32	0.49
1:C:113:PRO:C	1:C:115:ALA:H	2.16	0.49
2:F:82:ASP:HB3	2:F:88:LEU:HD11	1.94	0.49

Continued on next page...

Continued from previous page...

Atom-1	Atom-2	Distance(Å)	Clash(Å)
1:I:139:GLY:HA2	1:I:565:LEU:HD22	1.93	0.49
1:G:238:ARG:HG2	1:G:360:MET:HE1	1.93	0.49
1:M:60:LEU:HD23	1:M:63:ILE:HD12	1.94	0.49
1:O:605:GLU:OE1	1:O:612:ARG:NH2	2.45	0.49
1:M:238:ARG:HG2	1:M:360:MET:HE1	1.94	0.49
1:M:400:ARG:HH21	1:M:404:ASP:H	1.57	0.49
1:E:513:GLU:O	1:E:514:ARG:HB2	2.11	0.49
1:I:581:SER:OG	1:I:582:ASP:N	2.46	0.49
1:K:538:GLU:OE2	1:K:541:LYS:HD2	2.13	0.49
2:D:98:CYS:HB3	6:D:1129:HEC:HAB	1.92	0.49
1:O:540:SER:C	1:O:542:ARG:H	2.16	0.49
1:C:545:THR:HG22	1:C:549:TRP:CE3	2.46	0.49
1:M:615:GLY:O	1:M:617:ASP:N	2.46	0.49
2:N:41:VAL:HG13	2:N:105:GLN:HG3	1.95	0.49
1:G:730:ARG:HB2	1:G:732:LEU:HD22	1.93	0.49
1:G:463:ASN:HD22	1:G:781:ASP:HB2	1.78	0.49
1:E:67:GLU:HG2	2:F:112:VAL:HG13	1.94	0.49
1:O:730:ARG:HB2	1:O:732:LEU:HD22	1.94	0.49
1:K:333:TYR:CD2	1:K:340:TRP:CD1	3.01	0.48
1:I:719:VAL:CG1	1:I:752:GLU:HB2	2.43	0.48
1:M:739:ARG:HA	1:M:747:ILE:O	2.13	0.48
1:C:571:ALA:HA	1:C:576:ASP:CG	2.32	0.48
1:C:749:THR:CG2	1:C:773:GLN:OE1	2.48	0.48
1:I:540:SER:C	1:I:542:ARG:H	2.16	0.48
1:I:108:LEU:HD21	1:I:548:VAL:HG13	1.95	0.48
1:E:163:THR:CG2	1:E:359:HIS:ND1	2.76	0.48
1:I:503:VAL:O	1:I:503:VAL:CG1	2.60	0.48
1:E:391:ALA:HA	1:E:396:THR:HB	1.94	0.48
1:M:503:VAL:O	1:M:503:VAL:CG1	2.60	0.48
1:E:356:TRP:CZ3	1:E:674:PRO:O	2.66	0.48
1:C:628:ARG:HH11	1:C:628:ARG:CG	2.26	0.48
1:M:463:ASN:HD22	1:M:781:ASP:HB2	1.78	0.48
1:C:581:SER:OG	1:C:582:ASP:N	2.46	0.48
2:L:118:ASP:OD1	2:N:67:SER:HA	2.13	0.48
1:G:116:VAL:HG12	1:G:449:PHE:HB3	1.94	0.48
1:K:414:ALA:O	1:K:418:GLU:HG2	2.12	0.48
1:M:401:LEU:HB3	1:M:402:PRO:CD	2.44	0.48
2:H:98:CYS:C	2:H:100:ALA:N	2.64	0.48
1:O:537:MET:CE	1:O:595:PHE:CE2	2.96	0.48
1:O:766:VAL:CG2	1:O:775:ILE:HD13	2.33	0.48
1:G:396:THR:CG2	1:G:396:THR:O	2.60	0.48
1:M:356:TRP:CZ3	1:M:674:PRO:O	2.66	0.48

Continued on next page...

Continued from previous page...

Atom-1	Atom-2	Distance(Å)	Clash(Å)
1:I:189:MET:HE1	1:I:200:LEU:HD23	1.95	0.48
1:O:278:PRO:O	1:O:279:GLU:CG	2.61	0.48
2:F:66:TYR:OH	2:F:77:ILE:HD11	2.13	0.48
2:N:89:ALA:O	2:N:90:ASP:HB2	2.13	0.48
1:E:659:ARG:O	1:E:661:TYR:N	2.46	0.48
1:C:436:VAL:CG1	1:C:440:ARG:CZ	2.91	0.48
1:C:724:PRO:O	1:C:728:ARG:HG3	2.13	0.48
2:N:35:TYR:O	2:N:36:PRO:O	2.30	0.48
1:K:426:LEU:HD13	1:K:553:ILE:HG21	1.94	0.48
1:M:563:LYS:O	1:M:567:GLU:HG3	2.13	0.48
1:E:335:ASP:C	1:E:337:ASP:H	2.16	0.48
1:O:134:LYS:NZ	1:O:569:LEU:O	2.46	0.48
1:M:321:VAL:CG2	1:M:326:LEU:HD11	2.41	0.48
1:C:409:ASN:HB3	1:C:412:HIS:CD2	2.48	0.48
1:A:68:ASP:CB	1:A:707:ARG:NH1	2.74	0.48
1:O:300:PHE:C	1:O:300:PHE:CD1	2.87	0.48
1:G:193:HIS:N	1:G:194:PRO:HD3	2.29	0.48
1:A:448:ASN:ND2	1:A:477:ASN:ND2	2.49	0.48
1:C:76:ARG:NH2	1:C:473:ARG:NH1	2.60	0.48
1:A:617:ASP:HB2	1:A:633:PRO:HA	1.96	0.48
1:O:503:VAL:CG1	1:O:503:VAL:O	2.60	0.48
2:P:104:PRO:O	2:P:105:GLN:HG2	2.12	0.48
2:H:66:TYR:O	2:H:67:SER:C	2.52	0.48
1:K:280:HIS:CE1	1:K:282:LEU:HD12	2.49	0.48
1:I:223:SER:HA	1:I:226:SER:OG	2.12	0.48
1:I:409:ASN:HB3	1:I:412:HIS:CD2	2.48	0.48
1:A:172:CYS:SG	1:A:174:ASP:HB2	2.53	0.48
1:O:659:ARG:O	1:O:661:TYR:N	2.46	0.48
2:F:30:ARG:CD	6:F:1128:HEC:O1D	2.57	0.48
1:G:739:ARG:HA	1:G:747:ILE:O	2.13	0.48
1:A:335:ASP:O	1:A:337:ASP:N	2.43	0.48
1:E:739:ARG:HA	1:E:747:ILE:O	2.13	0.48
1:I:76:ARG:NH2	1:I:473:ARG:NH1	2.61	0.48
1:A:139:GLY:HA2	1:A:565:LEU:HD22	1.95	0.48
1:E:119:PHE:HA	1:E:146:ASP:O	2.14	0.48
1:M:270:THR:CG2	1:M:674:PRO:HG3	2.43	0.48
1:M:46:ALA:O	1:M:50:ARG:HG2	2.13	0.48
1:A:439:ASP:OD1	1:A:468:THR:HG23	2.14	0.48
1:M:367:LEU:HD13	1:M:670:ILE:HD13	1.94	0.48
1:C:300:PHE:CD1	1:C:300:PHE:C	2.87	0.48
1:K:233:ARG:HB3	1:K:236:THR:HG21	1.93	0.48
1:O:730:ARG:CB	1:O:732:LEU:HD22	2.43	0.48

Continued on next page...

Continued from previous page...

Atom-1	Atom-2	Distance(Å)	Clash(Å)
1:O:300:PHE:O	1:O:300:PHE:CD1	2.67	0.48
1:I:67:GLU:HG2	2:J:112:VAL:HG13	1.95	0.48
1:K:401:LEU:HB3	1:K:402:PRO:CD	2.44	0.48
2:F:40:PRO:HD2	2:F:102:HIS:CE1	2.48	0.48
1:I:49:ASN:HB2	1:I:52:LEU:O	2.14	0.48
2:H:40:PRO:HD3	6:H:1129:HEC:HBD2	1.94	0.48
1:I:739:ARG:HA	1:I:747:ILE:O	2.13	0.48
1:K:138:ALA:HB1	1:K:422:LEU:HD11	1.94	0.48
1:K:426:LEU:HD21	1:K:549:TRP:CE2	2.48	0.48
1:K:563:LYS:O	1:K:567:GLU:HG3	2.13	0.48
1:O:793:LYS:CE	5:O:1804:MGD:H5'2	2.43	0.48
2:B:3:ALA:HB2	2:B:19:PRO:CG	2.44	0.48
1:G:700:HIS:CE1	5:G:1804:MGD:S13	3.06	0.48
1:C:84:LYS:HE2	1:C:473:ARG:C	2.34	0.48
1:I:270:THR:CG2	1:I:674:PRO:HG3	2.43	0.48
1:O:632:TRP:CE3	1:O:632:TRP:C	2.87	0.48
1:C:120:GLY:HA3	1:C:124:TRP:CZ3	2.49	0.48
1:M:598:TYR:CE1	1:M:600:GLN:HG2	2.49	0.48
1:M:358:ASN:O	1:M:361:VAL:HG23	2.14	0.48
1:I:71:THR:O	1:I:528:GLU:HB2	2.14	0.48
1:K:598:TYR:CE1	1:K:600:GLN:CG	2.97	0.48
1:O:565:LEU:O	1:O:566:PHE:CB	2.62	0.48
1:G:750:ARG:NH1	2:H:18:ALA:O	2.46	0.48
2:H:3:ALA:HB2	2:H:19:PRO:CG	2.43	0.48
1:M:738:VAL:HG21	1:M:751:LEU:HD13	1.94	0.48
1:O:738:VAL:O	1:O:748:ARG:HA	2.14	0.48
1:K:125:THR:HG22	1:K:126:ILE:N	2.27	0.48
1:C:454:VAL:HG22	5:C:1803:MGD:C2	2.43	0.48
1:A:125:THR:HG22	1:A:126:ILE:N	2.27	0.48
1:I:84:LYS:HE2	1:I:473:ARG:C	2.33	0.48
1:O:144:ASN:HD22	1:O:433:ALA:H	1.57	0.48
1:K:558:PRO:O	1:K:560:TYR:N	2.47	0.48
1:C:222:SER:C	1:C:224:ASP:H	2.15	0.48
1:K:702:GLY:HA3	1:K:706:LEU:HD12	1.94	0.48
1:I:278:PRO:O	1:I:279:GLU:CG	2.61	0.48
1:A:714:ALA:CB	2:B:103:VAL:HG11	2.43	0.48
2:H:77:ILE:HG23	2:H:87:MET:CE	2.44	0.48
1:K:118:MET:HE2	1:K:145:LEU:HD13	1.96	0.48
1:I:332:LEU:HB3	1:I:340:TRP:CZ3	2.49	0.48
1:O:533:LEU:O	1:O:537:MET:HG3	2.13	0.48
1:A:545:THR:HG22	1:A:549:TRP:CE3	2.49	0.48
1:E:211:ARG:HB2	1:E:338:ARG:HH12	1.79	0.48

Continued on next page...

Continued from previous page...

Atom-1	Atom-2	Distance(Å)	Clash(Å)
1:E:558:PRO:O	1:E:560:TYR:N	2.47	0.48
1:M:722:MET:HG2	1:M:723:HIS:H	1.79	0.48
1:A:739:ARG:HA	1:A:747:ILE:O	2.14	0.48
1:M:772:SER:HB3	2:N:6:LEU:HD22	1.96	0.48
1:O:675:TYR:CE1	1:O:676:GLU:O	2.67	0.48
1:E:605:GLU:OE1	1:E:612:ARG:NH2	2.43	0.48
1:G:558:PRO:O	1:G:560:TYR:N	2.47	0.48
1:M:68:ASP:HB2	1:M:707:ARG:HH12	1.74	0.48
1:I:557:ALA:HA	1:I:558:PRO:HD2	1.63	0.48
1:I:222:SER:C	1:I:224:ASP:H	2.17	0.48
1:G:278:PRO:O	1:G:279:GLU:CG	2.62	0.48
1:O:120:GLY:HA3	1:O:124:TRP:CZ3	2.48	0.48
1:G:233:ARG:HB3	1:G:236:THR:HG21	1.95	0.48
1:M:300:PHE:CD1	1:M:300:PHE:O	2.66	0.48
2:D:92:SER:O	2:D:94:ARG:O	2.31	0.48
2:N:40:PRO:HD2	2:N:102:HIS:CE1	2.41	0.48
1:M:750:ARG:NH1	2:N:18:ALA:O	2.47	0.48
1:O:384:GLN:CB	1:O:385:PRO:HD2	2.42	0.48
1:O:455:ASN:HD22	1:O:457:ASN:H	1.60	0.48
1:O:455:ASN:ND2	1:O:457:ASN:H	2.12	0.48
1:C:710:GLU:HA	2:D:105:GLN:OE1	2.14	0.48
1:K:455:ASN:HD22	1:K:457:ASN:N	2.12	0.48
1:A:238:ARG:HG2	1:A:360:MET:HE1	1.95	0.48
2:P:41:VAL:HG11	2:P:105:GLN:HG3	1.95	0.48
1:G:455:ASN:HD22	1:G:457:ASN:H	1.62	0.48
2:J:78:THR:O	2:J:81:GLN:HG3	2.12	0.48
1:I:436:VAL:HG11	1:I:440:ARG:NH2	2.28	0.48
2:H:86:GLN:HA	2:H:86:GLN:HE21	1.78	0.48
1:G:730:ARG:CB	1:G:732:LEU:HD22	2.44	0.48
1:A:300:PHE:C	1:A:300:PHE:CD1	2.86	0.48
1:A:300:PHE:O	1:A:300:PHE:CD1	2.66	0.48
1:O:116:VAL:HG12	1:O:449:PHE:HB3	1.96	0.48
1:C:116:VAL:HG12	1:C:449:PHE:HB3	1.95	0.48
2:B:49:TYR:CD2	2:B:57:ARG:HG2	2.48	0.48
2:H:40:PRO:HD2	2:H:102:HIS:CE1	2.40	0.48
1:O:183:VAL:HG12	1:O:185:TRP:CD1	2.49	0.48
1:K:738:VAL:O	1:K:748:ARG:HA	2.14	0.48
1:M:694:ARG:HH22	5:M:1803:MGD:H15	1.62	0.48
1:C:291:ASP:O	1:C:292:ALA:HB3	2.13	0.48
1:E:633:PRO:HD2	1:E:640:THR:CB	2.39	0.48
1:K:503:VAL:HG12	1:K:523:VAL:HG22	1.96	0.48
1:I:189:MET:CE	1:I:200:LEU:HD23	2.44	0.48

Continued on next page...

Continued from previous page...

Atom-1	Atom-2	Distance(Å)	Clash(Å)
1:G:615:GLY:O	1:G:617:ASP:N	2.47	0.48
1:O:714:ALA:HB2	2:P:103:VAL:CG1	2.43	0.48
2:P:62:HIS:HA	2:P:74:MET:CB	2.44	0.48
2:L:27:ASP:O	2:L:27:ASP:CG	2.52	0.48
1:I:300:PHE:CD1	1:I:300:PHE:O	2.67	0.48
1:G:143:ASN:O	1:G:432:GLY:HA3	2.14	0.48
1:O:463:ASN:HD22	1:O:781:ASP:HB2	1.79	0.48
1:O:259:VAL:O	1:O:263:THR:HB	2.13	0.48
1:O:724:PRO:O	1:O:728:ARG:HG3	2.13	0.48
2:F:61:CYS:SG	6:F:1128:HEC:C3C	3.01	0.47
1:I:335:ASP:O	1:I:337:ASP:N	2.46	0.47
1:O:333:TYR:CD2	1:O:340:TRP:CD1	3.02	0.47
1:G:571:ALA:HA	1:G:576:ASP:CG	2.34	0.47
1:E:747:ILE:CG2	1:E:748:ARG:N	2.73	0.47
2:B:5:ARG:O	2:B:7:THR:N	2.47	0.47
1:E:84:LYS:HE2	1:E:473:ARG:C	2.34	0.47
1:K:163:THR:CG2	1:K:359:HIS:CE1	2.90	0.47
1:I:60:LEU:HD23	1:I:63:ILE:HD12	1.96	0.47
1:E:189:MET:HE1	1:E:343:LEU:HD13	1.96	0.47
2:J:67:SER:HA	2:P:118:ASP:OD1	2.13	0.47
1:I:409:ASN:HA	1:I:410:PRO:HD3	1.75	0.47
1:G:441:LYS:HB3	1:G:447:ILE:HG13	1.95	0.47
1:G:469:TYR:N	1:G:470:PRO:HD2	2.28	0.47
2:F:38:GLN:O	6:F:1129:HEC:HBD1	2.14	0.47
2:N:98:CYS:CB	6:N:1129:HEC:CAB	2.80	0.47
1:K:728:ARG:HD3	2:P:5:ARG:HE	1.78	0.47
1:M:138:ALA:HB1	1:M:422:LEU:HD11	1.96	0.47
1:M:722:MET:HG2	1:M:723:HIS:N	2.28	0.47
1:E:793:LYS:CE	5:E:1804:MGD:H5'2	2.43	0.47
1:K:742:SER:HB2	1:K:778:VAL:HG13	1.96	0.47
1:K:162:ARG:NH1	1:K:359:HIS:NE2	2.62	0.47
1:I:479:ILE:HG22	1:I:493:ALA:HB1	1.96	0.47
1:A:49:ASN:HB2	1:A:52:LEU:O	2.14	0.47
2:D:120:LEU:O	2:D:121:THR:OG1	2.31	0.47
1:M:714:ALA:CB	2:N:103:VAL:CG1	2.92	0.47
1:M:133:SER:OG	1:M:137:ARG:NH1	2.46	0.47
1:E:791:ASP:OD2	1:E:794:LYS:HE2	2.14	0.47
1:E:730:ARG:HB2	1:E:732:LEU:HD22	1.96	0.47
1:E:463:ASN:HD22	1:E:781:ASP:HB2	1.78	0.47
1:O:190:ALA:HA	1:O:197:TRP:CD1	2.48	0.47
2:F:40:PRO:HD3	6:F:1129:HEC:HBD2	1.96	0.47
1:G:772:SER:HB2	2:H:4:PRO:CG	2.36	0.47

Continued on next page...

Continued from previous page...

Atom-1	Atom-2	Distance(Å)	Clash(Å)
1:M:216:SER:OG	5:M:1804:MGD:O2'	2.33	0.47
1:A:749:THR:CG2	1:A:773:GLN:OE1	2.51	0.47
1:K:76:ARG:NH2	1:K:473:ARG:NH1	2.62	0.47
1:E:617:ASP:OD2	1:E:651:TYR:OH	2.31	0.47
1:C:356:TRP:CZ3	1:C:674:PRO:O	2.67	0.47
1:E:455:ASN:HD21	1:E:457:ASN:HB2	1.80	0.47
1:M:222:SER:C	1:M:224:ASP:H	2.17	0.47
1:K:300:PHE:O	1:K:300:PHE:CD1	2.66	0.47
1:G:161:MET:O	1:G:165:GLY:N	2.45	0.47
1:A:436:VAL:CG1	1:A:440:ARG:CZ	2.92	0.47
1:A:730:ARG:HB2	1:A:732:LEU:HD22	1.96	0.47
1:E:219:THR:OG1	1:E:231:ILE:HD11	2.14	0.47
1:K:333:TYR:CZ	1:K:340:TRP:CD1	3.02	0.47
1:O:563:LYS:O	1:O:567:GLU:HG3	2.14	0.47
1:E:571:ALA:HA	1:E:576:ASP:CG	2.35	0.47
1:I:692:THR:CG2	5:I:1803:MGD:N18	2.69	0.47
1:M:692:THR:CG2	5:M:1803:MGD:N18	2.72	0.47
1:I:144:ASN:ND2	1:I:433:ALA:N	2.50	0.47
1:G:147:PRO:HD3	1:G:397:PHE:HA	1.96	0.47
1:G:222:SER:C	1:G:224:ASP:H	2.17	0.47
2:J:66:TYR:OH	2:J:77:ILE:HD11	2.15	0.47
1:O:551:GLU:HG2	1:O:551:GLU:H	1.32	0.47
1:I:259:VAL:O	1:I:263:THR:HB	2.14	0.47
1:I:175:ASP:HB2	1:I:341:MET:HE2	1.97	0.47
1:C:52:LEU:HG	6:D:1129:HEC:HBC1	1.96	0.47
2:L:38:GLN:O	6:L:1129:HEC:HBD1	2.14	0.47
1:K:211:ARG:HB2	1:K:338:ARG:HH12	1.79	0.47
1:O:335:ASP:C	1:O:337:ASP:H	2.17	0.47
1:A:181:ALA:HB1	1:A:340:TRP:CH2	2.49	0.47
1:M:571:ALA:HA	1:M:576:ASP:CG	2.35	0.47
1:E:612:ARG:HA	1:E:617:ASP:OD1	2.15	0.47
2:B:50:GLN:H	2:H:123:MET:HE3	1.80	0.47
1:K:356:TRP:HB3	1:K:673:VAL:HG11	1.95	0.47
1:I:189:MET:CE	1:I:343:LEU:HD13	2.45	0.47
1:M:455:ASN:HD22	1:M:457:ASN:N	2.13	0.47
1:O:627:VAL:HG12	1:O:628:ARG:N	2.30	0.47
1:E:238:ARG:HG2	1:E:360:MET:HE1	1.96	0.47
1:I:558:PRO:O	1:I:560:TYR:N	2.47	0.47
1:C:482:SER:HA	1:C:497:LEU:O	2.14	0.47
1:A:584:ASN:O	1:A:586:ASP:O	2.32	0.47
1:A:689:TRP:CZ3	1:A:794:LYS:HB2	2.49	0.47
1:G:414:ALA:O	1:G:418:GLU:HG2	2.15	0.47

Continued on next page...

Continued from previous page...

Atom-1	Atom-2	Distance(Å)	Clash(Å)
1:A:143:ASN:O	1:A:432:GLY:HA3	2.15	0.47
1:O:590:HIS:O	1:O:594:LEU:HG	2.14	0.47
1:A:116:VAL:HG12	1:A:449:PHE:HB3	1.95	0.47
2:P:33:ARG:HH21	2:P:40:PRO:CG	2.25	0.47
2:D:3:ALA:CB	2:D:4:PRO:CD	2.70	0.47
1:E:738:VAL:HG21	1:E:751:LEU:HD13	1.95	0.47
1:A:750:ARG:HD3	2:B:20:PRO:HA	1.95	0.47
1:M:749:THR:CG2	1:M:773:GLN:OE1	2.48	0.47
1:O:321:VAL:CG2	1:O:326:LEU:HD11	2.43	0.47
1:C:472:TYR:HA	1:C:479:ILE:CD1	2.45	0.47
1:C:479:ILE:HG22	1:C:493:ALA:HB1	1.97	0.47
1:I:119:PHE:HA	1:I:146:ASP:O	2.15	0.47
1:O:503:VAL:HG12	1:O:523:VAL:HG22	1.96	0.47
1:E:503:VAL:CG1	1:E:503:VAL:O	2.61	0.47
1:K:557:ALA:HA	1:K:558:PRO:HD2	1.67	0.47
1:C:598:TYR:HE1	1:C:600:GLN:HG3	1.80	0.47
1:M:300:PHE:CD1	1:M:300:PHE:C	2.87	0.47
1:O:697:GLU:CD	1:O:756:ARG:HH22	2.18	0.47
1:E:259:VAL:O	1:E:263:THR:HB	2.14	0.47
1:E:469:TYR:N	1:E:470:PRO:HD2	2.29	0.47
1:E:118:MET:CE	1:E:132:ALA:HB1	2.45	0.47
1:I:41:HIS:CD2	2:J:37:GLU:HB2	2.50	0.47
1:I:138:ALA:HB1	1:I:422:LEU:HD11	1.97	0.47
1:C:340:TRP:CE3	1:C:340:TRP:HA	2.50	0.47
1:C:334:ALA:O	1:C:335:ASP:C	2.52	0.47
1:C:739:ARG:HA	1:C:747:ILE:O	2.14	0.47
1:A:340:TRP:CE3	1:A:340:TRP:HA	2.50	0.47
1:M:543:PHE:HB2	1:M:565:LEU:HD12	1.96	0.47
1:M:543:PHE:N	1:M:543:PHE:CD1	2.82	0.47
1:E:183:VAL:CG2	1:E:340:TRP:CZ2	2.94	0.47
1:E:426:LEU:HD21	1:E:549:TRP:CZ2	2.50	0.47
1:C:426:LEU:HD21	1:C:549:TRP:CE2	2.50	0.47
1:K:747:ILE:HG22	1:K:748:ARG:H	1.77	0.47
1:O:113:PRO:C	1:O:115:ALA:H	2.18	0.47
1:I:543:PHE:HB2	1:I:565:LEU:HD12	1.95	0.47
1:I:741:ILE:O	1:I:797:VAL:HG13	2.14	0.47
1:O:21:PHE:O	1:O:385:PRO:HD3	2.14	0.47
1:E:632:TRP:CE3	1:E:632:TRP:O	2.67	0.47
1:M:581:SER:OG	1:M:582:ASP:N	2.46	0.47
1:K:598:TYR:HE1	1:K:600:GLN:HG3	1.79	0.47
1:I:469:TYR:N	1:I:470:PRO:HD2	2.29	0.47
1:G:659:ARG:O	1:G:661:TYR:N	2.47	0.47

Continued on next page...

Continued from previous page...

Atom-1	Atom-2	Distance(Å)	Clash(Å)
1:A:590:HIS:O	1:A:594:LEU:HG	2.14	0.47
1:C:427:LEU:HA	1:C:428:PRO:HD3	1.71	0.47
1:E:143:ASN:O	1:E:432:GLY:HA3	2.15	0.47
2:L:62:HIS:HA	2:L:74:MET:HB3	1.96	0.47
1:K:783:ASN:ND2	1:K:783:ASN:N	2.62	0.47
1:I:138:ALA:CB	1:I:422:LEU:HD11	2.45	0.47
1:O:332:LEU:CD2	1:O:340:TRP:HH2	2.27	0.47
1:A:426:LEU:HD21	1:A:549:TRP:CZ2	2.50	0.47
1:G:537:MET:HE2	1:G:595:PHE:CE2	2.49	0.47
1:M:741:ILE:O	1:M:797:VAL:HG13	2.14	0.47
1:A:565:LEU:O	1:A:566:PHE:CB	2.63	0.47
1:M:119:PHE:HA	1:M:146:ASP:O	2.15	0.47
1:O:68:ASP:OD2	1:O:707:ARG:NH1	2.48	0.47
1:A:356:TRP:HB3	1:A:673:VAL:HG11	1.96	0.47
1:E:238:ARG:HG2	1:E:360:MET:HE3	1.97	0.47
1:K:586:ASP:O	1:K:587:HIS:HB2	2.14	0.47
1:I:659:ARG:O	1:I:661:TYR:N	2.48	0.47
1:K:299:ASP:OD1	1:K:301:GLU:HG2	2.14	0.47
1:K:394:VAL:HG22	1:K:607:TYR:CE1	2.50	0.47
1:O:469:TYR:N	1:O:470:PRO:HD2	2.29	0.47
1:E:233:ARG:HB3	1:E:236:THR:CG2	2.45	0.47
1:M:116:VAL:HG12	1:M:449:PHE:HB3	1.96	0.47
2:N:33:ARG:NH2	6:N:1129:HEC:HAA1	2.30	0.47
2:P:102:HIS:CD2	6:P:1129:HEC:NB	2.82	0.47
1:O:332:LEU:HB3	1:O:340:TRP:CZ3	2.50	0.47
1:O:125:THR:HG22	1:O:126:ILE:N	2.29	0.47
1:G:321:VAL:CG2	1:G:326:LEU:HD11	2.44	0.47
1:M:479:ILE:HG22	1:M:493:ALA:HB1	1.97	0.47
1:C:144:ASN:ND2	1:C:433:ALA:N	2.55	0.47
2:L:120:LEU:O	2:L:121:THR:OG1	2.28	0.47
1:O:617:ASP:OD2	1:O:651:TYR:OH	2.33	0.47
1:K:147:PRO:HD3	1:K:397:PHE:HA	1.95	0.47
1:E:108:LEU:HD21	1:E:548:VAL:HG13	1.96	0.47
1:G:130:TYR:HD1	1:G:603:LEU:HD23	1.79	0.47
1:M:505:LYS:O	1:M:505:LYS:HG2	2.12	0.47
1:E:209:HIS:C	1:E:209:HIS:CD2	2.87	0.47
1:C:659:ARG:O	1:C:661:TYR:N	2.48	0.47
2:N:82:ASP:HB3	2:N:88:LEU:HD11	1.97	0.47
1:K:436:VAL:CG1	1:K:440:ARG:CZ	2.93	0.47
1:K:469:TYR:N	1:K:470:PRO:HD2	2.29	0.47
1:E:299:ASP:OD1	1:E:301:GLU:HG2	2.14	0.47
1:I:683:ASP:OD2	1:I:743:ARG:NH1	2.47	0.47

Continued on next page...

Continued from previous page...

Atom-1	Atom-2	Distance(Å)	Clash(Å)
1:A:581:SER:OG	1:A:582:ASP:N	2.48	0.47
2:P:98:CYS:C	2:P:100:ALA:H	2.19	0.47
1:I:722:MET:CE	1:I:751:LEU:HD11	2.45	0.47
1:C:181:ALA:HB1	1:C:211:ARG:O	2.15	0.47
1:C:334:ALA:O	1:C:336:PRO:N	2.48	0.47
1:E:537:MET:HE2	1:E:595:PHE:HE2	1.78	0.47
1:I:455:ASN:HD22	1:I:457:ASN:N	2.13	0.47
1:M:409:ASN:HB3	1:M:412:HIS:CD2	2.50	0.47
1:K:513:GLU:OE2	1:K:515:ARG:NH1	2.48	0.47
2:H:35:TYR:O	2:H:36:PRO:O	2.32	0.47
2:N:104:PRO:O	2:N:105:GLN:HG2	2.14	0.47
1:G:401:LEU:HB3	1:G:402:PRO:HD2	1.97	0.47
1:E:263:THR:CG2	1:E:264:ASN:N	2.78	0.47
1:K:730:ARG:HB2	1:K:732:LEU:HD22	1.96	0.47
1:C:401:LEU:HB3	1:C:402:PRO:CD	2.45	0.47
1:G:259:VAL:O	1:G:263:THR:HB	2.15	0.47
1:M:335:ASP:O	1:M:337:ASP:N	2.45	0.46
1:E:138:ALA:HB1	1:E:422:LEU:HD11	1.97	0.46
1:C:563:LYS:O	1:C:567:GLU:HG3	2.15	0.46
1:E:738:VAL:O	1:E:748:ARG:HA	2.15	0.46
1:K:742:SER:OG	1:K:797:VAL:HG22	2.15	0.46
1:A:633:PRO:HD2	1:A:640:THR:CB	2.37	0.46
1:K:40:THR:HG21	1:K:60:LEU:HB2	1.97	0.46
1:K:356:TRP:HZ3	1:K:674:PRO:O	1.98	0.46
1:E:406:VAL:H	1:E:412:HIS:HD2	1.63	0.46
1:A:455:ASN:HD21	1:A:457:ASN:HB2	1.81	0.46
1:K:121:SER:HB2	1:K:148:ASN:ND2	2.29	0.46
2:F:41:VAL:HG11	2:F:105:GLN:HG3	1.97	0.46
2:D:66:TYR:O	2:D:67:SER:C	2.54	0.46
1:O:263:THR:CG2	1:O:264:ASN:N	2.76	0.46
2:D:26:THR:O	2:D:26:THR:HG22	2.14	0.46
1:M:263:THR:CG2	1:M:264:ASN:N	2.79	0.46
1:I:271:ASP:HB3	1:I:287:LYS:O	2.15	0.46
1:G:202:ASP:HA	2:H:93:PRO:HB2	1.97	0.46
1:G:211:ARG:HB2	1:G:338:ARG:HH12	1.80	0.46
1:O:192:MET:HE3	1:O:694:ARG:HD2	1.98	0.46
1:O:192:MET:CE	1:O:694:ARG:HD2	2.45	0.46
1:G:537:MET:CE	1:G:595:PHE:CE2	2.99	0.46
2:B:37:GLU:N	6:B:1129:HEC:O1D	2.48	0.46
1:M:617:ASP:HB2	1:M:633:PRO:HA	1.97	0.46
1:M:21:PHE:O	1:M:385:PRO:HD3	2.15	0.46
1:O:557:ALA:HA	1:O:558:PRO:HD2	1.66	0.46

Continued on next page...

Continued from previous page...

Atom-1	Atom-2	Distance(Å)	Clash(Å)
1:K:511:ASN:CG	1:K:515:ARG:HB3	2.36	0.46
1:G:605:GLU:OE1	1:G:612:ARG:NH2	2.47	0.46
1:M:118:MET:HG2	1:M:451:TRP:HB3	1.97	0.46
1:M:401:LEU:HB3	1:M:402:PRO:HD2	1.97	0.46
1:I:428:PRO:HB3	1:I:430:TRP:NE1	2.30	0.46
1:C:41:HIS:CD2	2:D:37:GLU:HB2	2.51	0.46
2:J:51:LEU:HD22	2:J:56:ASN:ND2	2.31	0.46
2:N:36:PRO:O	2:N:38:GLN:N	2.48	0.46
1:O:76:ARG:NH2	1:O:473:ARG:NH1	2.64	0.46
1:G:84:LYS:HE2	1:G:473:ARG:C	2.36	0.46
1:I:118:MET:HE3	1:I:124:TRP:HH2	1.80	0.46
1:E:20:ARG:HB2	1:E:502:TRP:CD1	2.51	0.46
1:I:730:ARG:CB	1:I:732:LEU:HD22	2.45	0.46
1:K:598:TYR:CE1	1:K:600:GLN:HG2	2.50	0.46
1:K:730:ARG:CB	1:K:732:LEU:HD22	2.45	0.46
1:K:143:ASN:O	1:K:432:GLY:HA3	2.15	0.46
1:O:71:THR:O	1:O:528:GLU:HB2	2.16	0.46
1:K:409:ASN:HB3	1:K:412:HIS:CD2	2.50	0.46
1:I:742:SER:HB2	1:I:778:VAL:HG13	1.96	0.46
1:I:52:LEU:HG	6:J:1129:HEC:HBC2	1.98	0.46
2:P:40:PRO:HD2	2:P:102:HIS:CE1	2.43	0.46
1:C:183:VAL:HG12	1:C:185:TRP:CD1	2.50	0.46
1:O:139:GLY:HA2	1:O:565:LEU:HD22	1.95	0.46
1:A:558:PRO:O	1:A:560:TYR:N	2.48	0.46
1:G:426:LEU:HD13	1:G:553:ILE:HG21	1.98	0.46
1:C:426:LEU:HD13	1:C:553:ILE:HG21	1.97	0.46
1:M:454:VAL:HG22	5:M:1803:MGD:C2	2.45	0.46
1:M:76:ARG:NH2	1:M:473:ARG:HH22	2.12	0.46
1:C:119:PHE:HA	1:C:146:ASP:O	2.15	0.46
1:K:33:ARG:NH1	2:L:119:MET:O	2.44	0.46
1:A:263:THR:CG2	1:A:264:ASN:N	2.78	0.46
1:A:783:ASN:N	1:A:783:ASN:ND2	2.63	0.46
1:M:223:SER:HA	1:M:226:SER:OG	2.15	0.46
1:M:142:SER:HA	1:M:430:TRP:CZ2	2.51	0.46
1:M:441:LYS:HB3	1:M:447:ILE:HG13	1.97	0.46
2:D:37:GLU:HA	6:D:1129:HEC:HMD1	1.97	0.46
2:F:30:ARG:HD2	6:F:1128:HEC:CGD	2.44	0.46
1:M:340:TRP:CE3	1:M:340:TRP:HA	2.49	0.46
1:O:332:LEU:HD23	1:O:340:TRP:HH2	1.76	0.46
1:C:738:VAL:O	1:C:748:ARG:HA	2.16	0.46
1:K:543:PHE:HB2	1:K:565:LEU:HD12	1.98	0.46
1:E:692:THR:CG2	5:E:1803:MGD:N18	2.73	0.46

Continued on next page...

Continued from previous page...

Atom-1	Atom-2	Distance(Å)	Clash(Å)
1:E:479:ILE:HG22	1:E:493:ALA:HB1	1.98	0.46
1:G:356:TRP:HZ3	1:G:674:PRO:O	1.98	0.46
1:A:615:GLY:O	1:A:617:ASP:N	2.49	0.46
2:B:38:GLN:O	6:B:1129:HEC:HBD1	2.15	0.46
1:G:557:ALA:HA	1:G:558:PRO:HD2	1.63	0.46
1:O:615:GLY:O	1:O:617:ASP:N	2.48	0.46
1:K:396:THR:CG2	1:K:396:THR:O	2.62	0.46
1:A:238:ARG:HG2	1:A:360:MET:HE3	1.97	0.46
1:I:554:LEU:HD13	1:I:561:ARG:HG2	1.96	0.46
1:C:121:SER:HA	1:C:148:ASN:OD1	2.16	0.46
1:C:303:PHE:O	1:C:307:VAL:HG23	2.14	0.46
2:L:66:TYR:O	2:L:68:GLY:N	2.48	0.46
1:E:300:PHE:CD1	1:E:300:PHE:O	2.68	0.46
1:G:142:SER:HA	1:G:430:TRP:CZ2	2.51	0.46
1:O:394:VAL:HG22	1:O:607:TYR:CE1	2.51	0.46
1:I:335:ASP:C	1:I:337:ASP:H	2.19	0.46
1:O:333:TYR:CZ	1:O:340:TRP:CD1	3.04	0.46
1:E:692:THR:HB	1:E:792:PHE:O	2.16	0.46
1:K:119:PHE:HA	1:K:146:ASP:O	2.15	0.46
1:M:80:GLY:O	1:M:81:VAL:CB	2.62	0.46
1:C:193:HIS:N	1:C:194:PRO:HD3	2.31	0.46
1:E:142:SER:HA	1:E:430:TRP:CZ2	2.51	0.46
1:K:41:HIS:CD2	2:L:37:GLU:HB2	2.51	0.46
2:L:98:CYS:C	2:L:100:ALA:H	2.19	0.46
1:G:335:ASP:C	1:G:337:ASP:H	2.19	0.46
1:C:339:LYS:CA	1:C:376:ASN:ND2	2.74	0.46
1:A:333:TYR:CZ	1:A:340:TRP:CD1	3.04	0.46
1:I:700:HIS:HB3	1:I:768:TRP:CH2	2.51	0.46
1:G:749:THR:CG2	1:G:773:GLN:OE1	2.52	0.46
1:G:472:TYR:HA	1:G:479:ILE:CD1	2.46	0.46
1:I:384:GLN:CB	1:I:385:PRO:HD2	2.46	0.46
1:M:356:TRP:HB3	1:M:673:VAL:HG11	1.98	0.46
1:A:119:PHE:HA	1:A:146:ASP:O	2.16	0.46
1:I:184:LEU:HD11	1:I:189:MET:HE2	1.97	0.46
1:O:514:ARG:NH2	1:O:641:ARG:O	2.42	0.46
1:G:586:ASP:O	1:G:587:HIS:HB2	2.15	0.46
1:M:598:TYR:CE1	1:M:600:GLN:CG	2.99	0.46
1:I:501:MET:HG2	1:I:502:TRP:N	2.31	0.46
1:E:730:ARG:CB	1:E:732:LEU:HD22	2.46	0.46
1:K:300:PHE:C	1:K:300:PHE:CD1	2.86	0.46
1:G:436:VAL:CG1	1:G:440:ARG:CZ	2.94	0.46
2:P:89:ALA:O	2:P:90:ASP:HB2	2.15	0.46

Continued on next page...

Continued from previous page...

Atom-1	Atom-2	Distance(Å)	Clash(Å)
2:D:38:GLN:O	6:D:1129:HEC:HBD1	2.15	0.46
1:G:332:LEU:HD23	1:G:340:TRP:HH2	1.77	0.46
1:M:563:LYS:O	1:M:567:GLU:CD	2.54	0.46
1:E:557:ALA:HA	1:E:558:PRO:HD2	1.68	0.46
1:A:700:HIS:CE1	5:A:1804:MGD:S13	3.09	0.46
1:E:144:ASN:HA	1:E:144:ASN:HD22	1.56	0.46
2:H:120:LEU:O	2:H:121:THR:OG1	2.32	0.46
1:O:40:THR:HG21	1:O:60:LEU:HB2	1.98	0.46
1:I:632:TRP:CE3	1:I:632:TRP:C	2.89	0.46
1:E:491:ARG:NH2	2:F:11:ARG:N	2.61	0.46
1:K:222:SER:C	1:K:224:ASP:H	2.19	0.46
1:M:121:SER:O	1:M:124:TRP:HB2	2.16	0.46
1:I:579:PRO:O	1:I:581:SER:O	2.32	0.46
1:I:263:THR:CG2	1:I:264:ASN:N	2.79	0.46
1:G:183:VAL:HG12	1:G:185:TRP:CD1	2.50	0.46
1:M:335:ASP:C	1:M:337:ASP:H	2.18	0.46
1:M:426:LEU:HD13	1:M:553:ILE:HG21	1.96	0.46
1:A:724:PRO:O	1:A:728:ARG:HG3	2.16	0.46
1:E:422:LEU:HD13	1:E:426:LEU:HD23	1.98	0.46
1:C:564:THR:OG1	1:C:567:GLU:HG3	2.15	0.46
1:G:543:PHE:CD1	1:G:543:PHE:N	2.84	0.46
1:A:84:LYS:HE2	1:A:473:ARG:C	2.37	0.46
1:M:147:PRO:HD3	1:M:397:PHE:HA	1.96	0.46
1:C:270:THR:CG2	1:C:674:PRO:HG3	2.45	0.46
1:O:189:MET:CE	1:O:343:LEU:HD13	2.46	0.46
1:E:455:ASN:ND2	1:E:457:ASN:H	2.14	0.46
1:G:791:ASP:OD2	1:G:794:LYS:HE2	2.16	0.46
1:K:54:CYS:O	1:K:55:VAL:C	2.53	0.46
1:A:538:GLU:OE2	1:A:541:LYS:HD2	2.16	0.46
1:O:183:VAL:CG1	1:O:185:TRP:NE1	2.80	0.46
1:G:700:HIS:HE1	5:G:1804:MGD:S13	2.39	0.46
1:O:76:ARG:HH22	1:O:473:ARG:CZ	2.29	0.46
1:I:533:LEU:O	1:I:537:MET:HG3	2.15	0.46
1:E:125:THR:CG2	1:E:126:ILE:N	2.78	0.46
1:M:76:ARG:NH2	1:M:473:ARG:NH1	2.63	0.46
2:H:82:ASP:O	2:H:83:ARG:C	2.54	0.46
1:A:617:ASP:OD2	1:A:651:TYR:OH	2.32	0.46
1:A:80:GLY:O	1:A:81:VAL:CB	2.63	0.46
1:A:118:MET:HE2	1:A:145:LEU:HD13	1.98	0.46
1:G:33:ARG:NH1	2:H:119:MET:O	2.43	0.46
1:O:246:HIS:HB2	1:O:307:VAL:HG12	1.97	0.46
2:J:66:TYR:O	2:J:67:SER:C	2.53	0.46

Continued on next page...

Continued from previous page...

Atom-1	Atom-2	Distance(Å)	Clash(Å)
1:A:33:ARG:NH1	2:B:119:MET:O	2.42	0.46
1:M:791:ASP:OD2	1:M:794:LYS:HE2	2.16	0.46
1:C:49:ASN:O	1:C:50:ARG:HB2	2.15	0.45
1:I:334:ALA:O	1:I:335:ASP:C	2.54	0.45
1:M:333:TYR:CZ	1:M:340:TRP:CD1	3.04	0.45
1:M:537:MET:HE2	1:M:595:PHE:HE2	1.81	0.45
1:K:216:SER:OG	5:K:1804:MGD:O2'	2.32	0.45
1:A:692:THR:HB	1:A:792:PHE:O	2.16	0.45
1:C:321:VAL:CG2	1:C:326:LEU:HD11	2.46	0.45
1:E:565:LEU:O	1:E:566:PHE:CB	2.65	0.45
1:A:511:ASN:CG	1:A:515:ARG:HB3	2.37	0.45
1:I:244:ILE:HG23	1:I:330:ALA:HA	1.97	0.45
1:I:491:ARG:NH2	2:J:11:ARG:N	2.64	0.45
1:O:702:GLY:HA3	1:O:706:LEU:HD12	1.98	0.45
1:A:20:ARG:O	1:A:20:ARG:CG	2.64	0.45
1:C:137:ARG:HG2	1:C:143:ASN:OD1	2.16	0.45
1:I:20:ARG:HB2	1:I:502:TRP:CD1	2.52	0.45
1:I:276:LEU:HD13	1:I:280:HIS:CG	2.50	0.45
1:C:46:ALA:O	1:C:50:ARG:HG2	2.16	0.45
1:K:181:ALA:HB1	1:K:211:ARG:O	2.16	0.45
1:K:537:MET:CE	1:K:595:PHE:CE2	2.99	0.45
1:C:139:GLY:HA2	1:C:565:LEU:HD22	1.97	0.45
1:I:448:ASN:ND2	1:I:477:ASN:ND2	2.45	0.45
1:A:700:HIS:O	1:A:769:PHE:HA	2.15	0.45
1:K:125:THR:CG2	1:K:126:ILE:N	2.79	0.45
1:C:692:THR:CG2	5:C:1803:MGD:N18	2.72	0.45
1:C:125:THR:HG22	1:C:126:ILE:N	2.31	0.45
1:A:76:ARG:NH2	1:A:473:ARG:NH1	2.64	0.45
1:M:740:VAL:O	1:M:746:GLU:HA	2.16	0.45
1:G:270:THR:CG2	1:G:674:PRO:HG3	2.46	0.45
2:D:123:MET:HG3	2:N:50:GLN:HB3	1.97	0.45
1:A:409:ASN:HA	1:A:410:PRO:HD3	1.71	0.45
1:O:719:VAL:CG1	1:O:752:GLU:HB2	2.46	0.45
1:G:714:ALA:CB	2:H:103:VAL:CG1	2.93	0.45
1:M:20:ARG:HB2	1:M:502:TRP:CD1	2.51	0.45
1:A:598:TYR:HE1	1:A:600:GLN:HG3	1.80	0.45
1:A:641:ARG:HD2	1:A:642:TRP:CZ3	2.52	0.45
2:N:49:TYR:CD2	2:N:57:ARG:HG2	2.51	0.45
2:P:98:CYS:C	2:P:100:ALA:N	2.69	0.45
1:G:181:ALA:CB	1:G:340:TRP:CH2	2.99	0.45
1:C:332:LEU:CD2	1:C:340:TRP:HH2	2.29	0.45
1:C:747:ILE:CG2	1:C:748:ARG:N	2.78	0.45

Continued on next page...

Continued from previous page...

Atom-1	Atom-2	Distance(Å)	Clash(Å)
1:G:84:LYS:O	1:G:85:GLU:CB	2.53	0.45
1:G:513:GLU:O	1:G:514:ARG:HB2	2.16	0.45
1:M:130:TYR:HD1	1:M:603:LEU:HD23	1.82	0.45
1:C:714:ALA:CB	2:D:103:VAL:HG11	2.44	0.45
1:G:458:MET:HB2	1:G:489:THR:OG1	2.16	0.45
2:J:27:ASP:CG	2:J:27:ASP:O	2.54	0.45
1:G:300:PHE:O	1:G:300:PHE:CD1	2.70	0.45
2:B:26:THR:O	2:B:26:THR:HG22	2.15	0.45
1:E:194:PRO:HD2	3:E:1801:SF4:S4	2.57	0.45
2:B:62:HIS:HA	2:B:74:MET:HB3	1.99	0.45
1:E:724:PRO:O	1:E:728:ARG:HG3	2.17	0.45
1:K:683:ASP:OD2	1:K:743:ARG:NH1	2.50	0.45
2:N:40:PRO:HD3	6:N:1129:HEC:HBD1	1.98	0.45
2:P:30:ARG:HD2	6:P:1128:HEC:O1D	2.16	0.45
1:A:181:ALA:CB	1:A:340:TRP:CH2	2.99	0.45
1:K:422:LEU:HD13	1:K:426:LEU:HD23	1.99	0.45
1:M:138:ALA:CB	1:M:422:LEU:HD11	2.46	0.45
1:E:426:LEU:HD13	1:E:553:ILE:HG21	1.97	0.45
1:K:738:VAL:CG1	1:K:751:LEU:HD22	2.47	0.45
1:M:750:ARG:HD2	2:N:20:PRO:HA	1.96	0.45
1:K:793:LYS:CE	5:K:1804:MGD:H5'2	2.46	0.45
2:F:82:ASP:O	2:F:83:ARG:C	2.53	0.45
1:C:76:ARG:HH22	1:C:473:ARG:CZ	2.29	0.45
2:L:82:ASP:O	2:L:83:ARG:C	2.54	0.45
1:M:144:ASN:ND2	1:M:433:ALA:N	2.54	0.45
1:I:759:MET:HE1	1:I:765:PHE:HB2	1.98	0.45
1:K:714:ALA:CB	2:L:103:VAL:CG1	2.94	0.45
1:I:513:GLU:OE2	1:I:515:ARG:NH1	2.49	0.45
1:I:702:GLY:HA3	1:I:706:LEU:HD12	1.99	0.45
1:K:246:HIS:HB2	1:K:307:VAL:HG12	1.98	0.45
1:O:118:MET:HG2	1:O:451:TRP:HB3	1.98	0.45
1:E:133:SER:OG	1:E:137:ARG:NH1	2.48	0.45
1:C:441:LYS:HB3	1:C:447:ILE:HG13	1.98	0.45
2:F:36:PRO:O	2:F:38:GLN:N	2.49	0.45
2:L:101:CYS:SG	6:L:1129:HEC:HAC	2.55	0.45
2:D:49:TYR:CD2	2:D:57:ARG:HG2	2.52	0.45
1:G:333:TYR:CD2	1:G:340:TRP:CD1	3.04	0.45
1:G:181:ALA:HB1	1:G:340:TRP:CH2	2.51	0.45
1:K:138:ALA:CB	1:K:422:LEU:HD11	2.47	0.45
1:O:150:ARG:HG2	1:O:435:ALA:HB3	1.97	0.45
1:I:675:TYR:CE1	1:I:676:GLU:O	2.69	0.45
1:G:391:ALA:HA	1:G:396:THR:HB	1.98	0.45

Continued on next page...

Continued from previous page...

Atom-1	Atom-2	Distance(Å)	Clash(Å)
1:A:714:ALA:CB	2:B:103:VAL:CG1	2.95	0.45
1:C:597:PHE:HB2	1:C:598:TYR:H	1.66	0.45
1:O:597:PHE:HB2	1:O:598:TYR:H	1.66	0.45
1:K:441:LYS:HB3	1:K:447:ILE:HG13	1.99	0.45
1:K:175:ASP:HB2	1:K:341:MET:HE2	1.98	0.45
2:D:62:HIS:HA	2:D:74:MET:HB3	1.99	0.45
2:H:58:CYS:CB	6:H:1128:HEC:HAB	2.38	0.45
1:C:549:TRP:CH2	1:C:568:VAL:HG11	2.51	0.45
1:O:163:THR:CG2	1:O:359:HIS:CE1	2.89	0.45
1:M:690:LEU:HB3	1:M:795:CYS:SG	2.57	0.45
2:B:82:ASP:O	2:B:83:ARG:C	2.54	0.45
1:C:557:ALA:HA	1:C:558:PRO:HD2	1.64	0.45
1:E:455:ASN:HD22	1:E:457:ASN:N	2.15	0.45
1:O:586:ASP:O	1:O:587:HIS:HB2	2.16	0.45
1:A:781:ASP:OD1	1:A:781:ASP:O	2.34	0.45
2:L:77:ILE:HG23	2:L:87:MET:CE	2.46	0.45
1:K:401:LEU:HB3	1:K:402:PRO:HD2	1.98	0.45
1:A:209:HIS:C	1:A:209:HIS:CD2	2.89	0.45
1:M:538:GLU:OE2	1:M:541:LYS:HD2	2.17	0.45
1:I:157:ALA:O	1:I:160:PHE:HB2	2.17	0.45
1:E:787:SER:O	1:E:788:ARG:HB2	2.17	0.45
2:L:33:ARG:HH21	2:L:40:PRO:CG	2.24	0.45
2:L:98:CYS:C	2:L:100:ALA:N	2.70	0.45
1:G:335:ASP:O	1:G:337:ASP:N	2.45	0.45
1:I:332:LEU:CD2	1:I:340:TRP:HH2	2.29	0.45
1:E:549:TRP:CH2	1:E:568:VAL:HG11	2.52	0.45
1:C:537:MET:HE2	1:C:595:PHE:HE2	1.82	0.45
1:K:76:ARG:HH22	1:K:473:ARG:CZ	2.30	0.45
1:E:80:GLY:O	1:E:81:VAL:CB	2.62	0.45
1:I:391:ALA:HA	1:I:396:THR:HB	1.98	0.45
1:I:598:TYR:CE1	1:I:600:GLN:CG	2.99	0.45
1:C:244:ILE:HG23	1:C:330:ALA:HA	1.98	0.45
2:L:67:SER:HA	2:N:118:ASP:OD1	2.17	0.45
1:I:401:LEU:HB3	1:I:402:PRO:HD2	1.98	0.45
1:M:683:ASP:OD2	1:M:743:ARG:NH1	2.49	0.45
1:A:659:ARG:O	1:A:661:TYR:N	2.50	0.45
1:G:394:VAL:HG22	1:G:607:TYR:CE1	2.52	0.45
1:K:604:PHE:CZ	1:K:618:LEU:HD13	2.51	0.45
1:O:537:MET:HE2	1:O:595:PHE:CE2	2.51	0.45
1:O:544:THR:CG2	1:O:547:GLU:HB2	2.35	0.45
1:C:422:LEU:HD13	1:C:426:LEU:HD23	1.99	0.45
1:C:543:PHE:CD1	1:C:543:PHE:N	2.84	0.45

Continued on next page...

Continued from previous page...

Atom-1	Atom-2	Distance(Å)	Clash(Å)
1:M:772:SER:HB3	2:N:6:LEU:CD2	2.47	0.45
1:C:472:TYR:HA	1:C:479:ILE:HD13	1.99	0.45
1:A:384:GLN:HB3	1:A:385:PRO:HD2	1.98	0.45
1:C:189:MET:CE	1:C:343:LEU:HD13	2.47	0.45
1:C:60:LEU:HD23	1:C:63:ILE:HD12	1.98	0.45
1:G:719:VAL:CG1	1:G:752:GLU:HB2	2.47	0.45
1:C:598:TYR:CE1	1:C:600:GLN:HG3	2.52	0.45
1:K:133:SER:OG	1:K:137:ARG:NH1	2.50	0.45
1:A:133:SER:OG	1:A:137:ARG:NH1	2.50	0.45
1:E:300:PHE:CD1	1:E:300:PHE:C	2.87	0.45
1:I:401:LEU:HB3	1:I:402:PRO:CD	2.47	0.45
2:J:33:ARG:NH2	6:J:1129:HEC:HAA1	2.31	0.45
1:O:422:LEU:HD13	1:O:426:LEU:HD23	1.99	0.45
1:E:426:LEU:HD21	1:E:549:TRP:CE2	2.52	0.45
1:E:321:VAL:CG2	1:E:326:LEU:HD11	2.47	0.45
1:I:472:TYR:HA	1:I:479:ILE:CD1	2.47	0.45
1:E:144:ASN:ND2	1:E:433:ALA:N	2.53	0.45
1:C:617:ASP:HB2	1:C:633:PRO:HA	1.98	0.45
2:P:10:ASP:O	2:P:12:PRO:N	2.50	0.45
1:M:29:MET:CE	1:M:628:ARG:HH12	2.21	0.45
2:D:41:VAL:HG11	2:D:105:GLN:HG3	1.98	0.45
1:A:356:TRP:CZ3	1:A:674:PRO:O	2.70	0.45
1:O:396:THR:CG2	1:O:396:THR:O	2.65	0.45
2:N:86:GLN:HE21	2:N:86:GLN:HA	1.82	0.45
1:M:188:ASN:ND2	1:M:222:SER:OG	2.45	0.45
1:I:14:TRP:HZ2	2:P:89:ALA:HB2	1.82	0.45
1:A:598:TYR:CE1	1:A:600:GLN:HG3	2.52	0.45
1:M:783:ASN:N	1:M:783:ASN:ND2	2.63	0.45
1:E:554:LEU:O	1:E:557:ALA:N	2.48	0.45
2:F:5:ARG:O	2:F:7:THR:N	2.49	0.45
1:O:700:HIS:HE1	5:O:1804:MGD:S13	2.39	0.45
1:C:692:THR:CG2	5:C:1803:MGD:H191	2.16	0.45
1:M:125:THR:HG22	1:M:126:ILE:N	2.32	0.45
1:O:144:ASN:HD21	1:O:433:ALA:H	1.62	0.45
1:G:329:LEU:O	1:G:330:ALA:C	2.55	0.45
1:I:510:GLY:HA2	1:I:515:ARG:O	2.16	0.45
1:G:617:ASP:OD2	1:G:651:TYR:OH	2.34	0.45
1:C:458:MET:HB2	1:C:489:THR:OG1	2.17	0.45
1:M:719:VAL:CG1	1:M:752:GLU:HB2	2.47	0.45
2:B:27:ASP:CG	2:B:27:ASP:O	2.56	0.45
1:C:143:ASN:O	1:C:432:GLY:HA3	2.16	0.45
1:I:641:ARG:HD2	1:I:642:TRP:CZ3	2.52	0.45

Continued on next page...

Continued from previous page...

Atom-1	Atom-2	Distance(Å)	Clash(Å)
1:G:781:ASP:OD1	1:G:781:ASP:O	2.35	0.45
1:M:190:ALA:HA	1:M:197:TRP:CD1	2.52	0.45
1:I:46:ALA:O	1:I:50:ARG:HG2	2.17	0.44
1:G:332:LEU:CD2	1:G:340:TRP:HH2	2.29	0.44
1:M:183:VAL:HG12	1:M:185:TRP:CD1	2.52	0.44
2:D:5:ARG:O	2:D:7:THR:N	2.50	0.44
1:K:335:ASP:C	1:K:337:ASP:H	2.18	0.44
1:I:739:ARG:O	1:I:799:ILE:HA	2.17	0.44
1:G:740:VAL:O	1:G:746:GLU:HA	2.17	0.44
1:C:335:ASP:O	1:C:337:ASP:N	2.46	0.44
1:O:426:LEU:HD21	1:O:549:TRP:CE2	2.51	0.44
1:A:335:ASP:C	1:A:337:ASP:H	2.20	0.44
1:K:571:ALA:HA	1:K:576:ASP:CG	2.36	0.44
1:M:422:LEU:HD13	1:M:426:LEU:HD23	1.99	0.44
1:C:700:HIS:CE1	5:C:1804:MGD:S13	3.10	0.44
1:A:321:VAL:CG2	1:A:326:LEU:HD11	2.46	0.44
2:L:50:GLN:H	2:P:123:MET:HE3	1.81	0.44
1:G:144:ASN:ND2	1:G:433:ALA:N	2.53	0.44
1:K:675:TYR:CE1	1:K:676:GLU:O	2.70	0.44
1:M:150:ARG:HG2	1:M:435:ALA:HB3	1.99	0.44
1:K:80:GLY:O	1:K:81:VAL:CB	2.65	0.44
1:A:276:LEU:HD13	1:A:280:HIS:CG	2.52	0.44
1:G:223:SER:HA	1:G:226:SER:OG	2.17	0.44
2:F:98:CYS:O	2:F:100:ALA:N	2.50	0.44
1:G:332:LEU:HB3	1:G:340:TRP:CZ3	2.53	0.44
1:C:108:LEU:HD21	1:C:548:VAL:HG13	2.00	0.44
1:E:76:ARG:NH2	1:E:473:ARG:NH1	2.65	0.44
1:I:740:VAL:O	1:I:746:GLU:HA	2.17	0.44
1:O:455:ASN:HD22	1:O:457:ASN:N	2.15	0.44
1:C:356:TRP:HZ3	1:C:674:PRO:O	2.01	0.44
2:D:104:PRO:O	2:D:105:GLN:HG2	2.18	0.44
1:M:356:TRP:HZ3	1:M:674:PRO:O	2.00	0.44
1:G:21:PHE:HZ	1:G:63:ILE:HD11	1.76	0.44
1:A:513:GLU:O	1:A:514:ARG:HB2	2.16	0.44
1:K:46:ALA:O	1:K:50:ARG:HG2	2.17	0.44
1:E:49:ASN:O	1:E:50:ARG:HB2	2.16	0.44
1:E:458:MET:HB2	1:E:489:THR:HA	1.99	0.44
1:O:276:LEU:HD13	1:O:280:HIS:CG	2.51	0.44
2:B:66:TYR:O	2:B:67:SER:C	2.55	0.44
1:E:298:THR:HB	1:E:299:ASP:H	1.40	0.44
1:E:193:HIS:N	1:E:194:PRO:HD3	2.32	0.44
1:K:759:MET:HE2	1:K:765:PHE:N	2.32	0.44

Continued on next page...

Continued from previous page...

Atom-1	Atom-2	Distance(Å)	Clash(Å)
1:I:183:VAL:HG11	1:I:185:TRP:NE1	2.32	0.44
1:O:183:VAL:HG11	1:O:185:TRP:NE1	2.32	0.44
1:A:183:VAL:HG23	1:A:340:TRP:HZ2	1.76	0.44
1:A:338:ARG:HG2	1:A:340:TRP:HZ3	1.81	0.44
1:K:537:MET:HE2	1:K:595:PHE:CE2	2.51	0.44
1:A:426:LEU:HD21	1:A:549:TRP:CE2	2.52	0.44
1:G:422:LEU:HD13	1:G:426:LEU:HD23	2.00	0.44
1:I:454:VAL:HG22	5:I:1803:MGD:C2	2.48	0.44
1:K:694:ARG:HH22	5:K:1803:MGD:H15	1.65	0.44
1:I:543:PHE:O	1:I:564:THR:CA	2.65	0.44
1:M:472:TYR:HA	1:M:479:ILE:CD1	2.47	0.44
1:O:238:ARG:NH1	1:O:676:GLU:O	2.51	0.44
1:O:269:ALA:O	1:O:272:ILE:HD12	2.17	0.44
1:O:270:THR:CG2	1:O:674:PRO:HG3	2.47	0.44
1:K:384:GLN:HB2	1:K:387:ALA:HB2	1.98	0.44
1:I:615:GLY:O	1:I:617:ASP:N	2.50	0.44
1:K:391:ALA:HA	1:K:396:THR:HB	1.99	0.44
2:N:14:SER:O	2:N:15:GLU:CB	2.65	0.44
1:E:118:MET:HG2	1:E:451:TRP:HB3	1.99	0.44
1:I:463:ASN:HD22	1:I:781:ASP:HB2	1.81	0.44
2:J:42:ILE:HG12	6:J:1128:HEC:CHB	2.48	0.44
2:L:98:CYS:HB3	6:L:1129:HEC:C3B	2.48	0.44
1:A:211:ARG:HB2	1:A:338:ARG:NH1	2.32	0.44
1:K:544:THR:CG2	1:K:547:GLU:HB2	2.35	0.44
1:E:138:ALA:CB	1:E:422:LEU:HD11	2.47	0.44
1:G:138:ALA:HB1	1:G:422:LEU:HD11	1.98	0.44
1:O:700:HIS:HB3	1:O:768:TRP:CH2	2.53	0.44
1:E:747:ILE:HG22	1:E:748:ARG:H	1.80	0.44
1:C:692:THR:HB	1:C:792:PHE:O	2.18	0.44
1:G:544:THR:HG22	1:G:547:GLU:OE1	2.18	0.44
1:I:472:TYR:HA	1:I:479:ILE:HD13	2.00	0.44
1:A:409:ASN:HB3	1:A:412:HIS:CD2	2.53	0.44
1:I:458:MET:HB2	1:I:489:THR:OG1	2.18	0.44
1:C:455:ASN:ND2	1:C:457:ASN:H	2.16	0.44
1:C:503:VAL:O	1:C:503:VAL:HG12	2.16	0.44
1:G:514:ARG:NH2	1:G:641:ARG:O	2.44	0.44
1:C:80:GLY:O	1:C:81:VAL:CB	2.65	0.44
1:I:511:ASN:CG	1:I:515:ARG:HB3	2.38	0.44
1:K:121:SER:O	1:K:124:TRP:HB2	2.17	0.44
1:I:501:MET:O	1:I:502:TRP:C	2.55	0.44
1:G:300:PHE:C	1:G:300:PHE:CD1	2.90	0.44
1:M:641:ARG:HD2	1:M:642:TRP:CZ3	2.53	0.44

Continued on next page...

Continued from previous page...

Atom-1	Atom-2	Distance(Å)	Clash(Å)
1:M:333:TYR:CD2	1:M:340:TRP:CD1	3.06	0.44
1:C:720:CYS:SG	1:C:764:VAL:HG13	2.58	0.44
1:K:543:PHE:N	1:K:543:PHE:CD1	2.86	0.44
1:M:723:HIS:HD2	1:M:725:GLU:N	2.02	0.44
1:E:162:ARG:NH1	1:E:359:HIS:NE2	2.65	0.44
1:K:21:PHE:CZ	1:K:63:ILE:CD1	2.97	0.44
1:C:558:PRO:O	1:C:560:TYR:N	2.50	0.44
1:C:558:PRO:O	1:C:561:ARG:HB2	2.18	0.44
1:C:510:GLY:HA2	1:C:515:ARG:O	2.16	0.44
1:E:406:VAL:H	1:E:412:HIS:CD2	2.36	0.44
1:K:130:TYR:HD1	1:K:603:LEU:HD23	1.82	0.44
1:A:702:GLY:HA3	1:A:706:LEU:HD12	1.98	0.44
1:K:791:ASP:OD2	1:K:794:LYS:HE2	2.17	0.44
1:G:276:LEU:HD13	1:G:280:HIS:CG	2.52	0.44
1:I:300:PHE:CD1	1:I:300:PHE:C	2.88	0.44
1:G:213:ALA:CB	1:G:228:THR:HB	2.48	0.44
1:A:683:ASP:OD2	1:A:743:ARG:NH1	2.50	0.44
2:D:98:CYS:HB3	6:D:1129:HEC:CAB	2.47	0.44
1:E:333:TYR:CZ	1:E:340:TRP:CD1	3.05	0.44
1:G:138:ALA:CB	1:G:422:LEU:HD11	2.48	0.44
1:O:694:ARG:HH22	5:O:1803:MGD:H15	1.64	0.44
1:O:472:TYR:HA	1:O:479:ILE:HD13	1.98	0.44
1:I:543:PHE:CD1	1:I:543:PHE:N	2.86	0.44
2:B:10:ASP:O	2:B:12:PRO:N	2.51	0.44
1:K:458:MET:HB2	1:K:489:THR:HA	1.99	0.44
1:M:121:SER:HB2	1:M:148:ASN:HD21	1.83	0.44
1:G:20:ARG:HB2	1:G:502:TRP:CD1	2.52	0.44
1:G:133:SER:OG	1:G:137:ARG:NH1	2.50	0.44
1:G:783:ASN:HD22	1:G:790:THR:HA	1.83	0.44
1:I:590:HIS:O	1:I:594:LEU:HG	2.17	0.44
2:P:117:ARG:HH11	2:P:124:PRO:HD3	1.82	0.44
1:O:428:PRO:HB3	1:O:430:TRP:NE1	2.33	0.44
1:A:469:TYR:N	1:A:470:PRO:HD2	2.32	0.44
2:F:35:TYR:O	2:F:36:PRO:O	2.36	0.44
1:I:181:ALA:HB1	1:I:340:TRP:CH2	2.51	0.44
1:O:334:ALA:O	1:O:335:ASP:C	2.54	0.44
1:K:549:TRP:CH2	1:K:568:VAL:HG11	2.53	0.44
1:E:723:HIS:HB3	1:E:726:ASP:HB2	1.99	0.44
1:A:750:ARG:NH1	2:B:18:ALA:O	2.49	0.44
1:M:192:MET:HE1	1:M:694:ARG:CB	2.46	0.44
1:E:28:VAL:CG1	1:E:29:MET:N	2.80	0.44
1:G:125:THR:HG22	1:G:126:ILE:N	2.32	0.44

Continued on next page...

Continued from previous page...

Atom-1	Atom-2	Distance(Å)	Clash(Å)
1:E:356:TRP:HZ3	1:E:674:PRO:O	2.01	0.44
1:E:353:ARG:NH2	1:E:676:GLU:OE1	2.41	0.44
1:K:641:ARG:HD2	1:K:642:TRP:CZ3	2.53	0.44
1:C:714:ALA:CB	2:D:103:VAL:CG1	2.96	0.44
2:D:27:ASP:O	2:D:27:ASP:CG	2.55	0.44
1:C:598:TYR:CE1	1:C:600:GLN:CG	3.00	0.44
1:M:597:PHE:HB2	1:M:598:TYR:H	1.59	0.44
1:G:689:TRP:CE3	1:G:794:LYS:HB2	2.53	0.44
1:I:142:SER:HA	1:I:430:TRP:CZ2	2.52	0.44
1:G:505:LYS:O	1:G:505:LYS:HG2	2.17	0.44
1:O:483:ASP:OD1	1:O:484:ALA:N	2.45	0.44
2:J:98:CYS:C	2:J:100:ALA:H	2.21	0.44
2:N:79:HIS:CD2	2:N:95:ARG:HD2	2.51	0.44
1:C:719:VAL:HG12	1:C:750:ARG:O	2.18	0.44
1:O:543:PHE:N	1:O:543:PHE:CD1	2.85	0.44
2:N:10:ASP:O	2:N:12:PRO:N	2.51	0.44
1:A:406:VAL:H	1:A:412:HIS:HD2	1.66	0.44
1:O:189:MET:CE	1:O:200:LEU:HD23	2.48	0.44
1:E:353:ARG:HD2	1:E:356:TRP:CE3	2.53	0.44
1:K:617:ASP:OD2	1:K:651:TYR:OH	2.35	0.44
2:J:77:ILE:HG23	2:J:87:MET:SD	2.58	0.44
2:L:14:SER:O	2:L:15:GLU:CB	2.66	0.44
1:G:263:THR:CG2	1:G:264:ASN:N	2.80	0.44
1:M:161:MET:O	1:M:165:GLY:N	2.47	0.44
1:I:772:SER:HB3	2:J:6:LEU:HD22	2.00	0.44
1:A:422:LEU:HD13	1:A:426:LEU:HD23	1.99	0.44
1:E:334:ALA:O	1:E:335:ASP:C	2.55	0.44
1:E:216:SER:OG	5:E:1804:MGD:O2'	2.34	0.44
1:M:162:ARG:NH1	1:M:359:HIS:NE2	2.66	0.44
1:I:633:PRO:HD2	1:I:640:THR:CB	2.46	0.44
1:I:633:PRO:HG2	1:I:640:THR:CB	2.48	0.44
1:O:554:LEU:HD13	1:O:561:ARG:HG2	2.00	0.44
1:A:458:MET:HB2	1:A:489:THR:HA	2.00	0.44
1:A:474:ASN:HD22	1:A:474:ASN:HA	1.67	0.44
1:G:190:ALA:HA	1:G:197:TRP:CD1	2.53	0.44
2:F:79:HIS:CD2	2:F:95:ARG:HD2	2.53	0.43
1:M:334:ALA:O	1:M:335:ASP:C	2.55	0.43
1:M:334:ALA:O	1:M:336:PRO:N	2.51	0.43
1:A:216:SER:OG	5:A:1804:MGD:O2'	2.36	0.43
1:A:543:PHE:HB2	1:A:565:LEU:HD12	2.00	0.43
1:I:125:THR:HG23	1:I:508:ALA:N	2.22	0.43
1:C:272:ILE:HG12	1:C:292:ALA:CB	2.48	0.43

Continued on next page...

Continued from previous page...

Atom-1	Atom-2	Distance(Å)	Clash(Å)
1:K:238:ARG:NH1	1:K:676:GLU:O	2.51	0.43
1:A:189:MET:CE	1:A:343:LEU:HD13	2.48	0.43
1:O:409:ASN:HB3	1:O:412:HIS:CD2	2.53	0.43
1:G:60:LEU:HD23	1:G:63:ILE:HD12	1.99	0.43
1:G:188:ASN:ND2	1:G:222:SER:OG	2.42	0.43
1:K:118:MET:HG2	1:K:451:TRP:HB3	1.98	0.43
2:F:66:TYR:O	2:F:68:GLY:N	2.50	0.43
1:M:374:PRO:HB3	1:M:642:TRP:CZ2	2.53	0.43
1:O:683:ASP:OD2	1:O:743:ARG:NH1	2.50	0.43
1:C:683:ASP:OD2	1:C:743:ARG:NH1	2.51	0.43
1:C:259:VAL:O	1:C:263:THR:HB	2.18	0.43
2:F:33:ARG:HH21	2:F:40:PRO:CG	2.22	0.43
2:D:37:GLU:HA	6:D:1129:HEC:HAD2	2.00	0.43
1:K:720:CYS:SG	1:K:764:VAL:HG13	2.57	0.43
1:A:454:VAL:HG22	5:A:1803:MGD:C2	2.47	0.43
1:A:700:HIS:HE1	5:A:1804:MGD:S13	2.41	0.43
1:C:75:LEU:HD12	1:C:76:ARG:H	1.82	0.43
2:D:82:ASP:O	2:D:83:ARG:C	2.56	0.43
1:I:128:GLU:OE2	1:I:532:ASP:HB2	2.18	0.43
1:C:134:LYS:NZ	1:C:569:LEU:O	2.51	0.43
1:M:409:ASN:OD1	1:M:411:GLU:N	2.51	0.43
2:B:104:PRO:O	2:B:105:GLN:HG2	2.17	0.43
1:M:702:GLY:HA3	1:M:706:LEU:HD12	1.99	0.43
2:D:86:GLN:HA	2:D:86:GLN:HE21	1.83	0.43
1:A:121:SER:HA	1:A:148:ASN:OD1	2.18	0.43
1:G:427:LEU:HA	1:G:428:PRO:HD3	1.77	0.43
1:K:474:ASN:HD22	1:K:474:ASN:HA	1.70	0.43
1:O:759:MET:HE2	1:O:765:PHE:N	2.33	0.43
1:I:216:SER:HB3	1:I:218:PHE:O	2.18	0.43
1:C:89:ALA:HA	1:C:90:PRO:HD3	1.92	0.43
1:K:263:THR:CG2	1:K:264:ASN:N	2.81	0.43
1:O:538:GLU:OE2	1:O:541:LYS:HD2	2.18	0.43
1:I:181:ALA:HB1	1:I:211:ARG:O	2.17	0.43
1:M:564:THR:HG1	1:M:567:GLU:HG3	1.82	0.43
1:E:147:PRO:HD3	1:E:397:PHE:HA	1.99	0.43
2:B:120:LEU:O	2:B:121:THR:OG1	2.30	0.43
1:O:613:GLY:O	1:O:615:GLY:N	2.51	0.43
1:K:752:GLU:OE1	1:K:755:GLY:CA	2.66	0.43
1:C:384:GLN:HB2	1:C:387:ALA:HB2	2.00	0.43
1:G:464:ILE:HG22	1:G:468:THR:HB	2.00	0.43
1:O:783:ASN:N	1:O:783:ASN:ND2	2.65	0.43
1:E:590:HIS:O	1:E:594:LEU:HG	2.18	0.43

Continued on next page...

Continued from previous page...

Atom-1	Atom-2	Distance(Å)	Clash(Å)
1:G:183:VAL:CG2	1:G:340:TRP:CZ2	2.94	0.43
1:I:183:VAL:HG12	1:I:185:TRP:NE1	2.33	0.43
1:O:543:PHE:HB3	1:O:548:VAL:HG21	2.00	0.43
2:L:5:ARG:O	2:L:7:THR:N	2.50	0.43
1:E:692:THR:CG2	5:E:1803:MGD:H191	2.14	0.43
1:M:700:HIS:CE1	5:M:1804:MGD:S13	3.11	0.43
1:K:692:THR:CG2	5:K:1803:MGD:H191	2.12	0.43
1:K:700:HIS:CE1	5:K:1804:MGD:S13	3.11	0.43
1:K:350:GLN:OE1	1:K:793:LYS:HE2	2.18	0.43
1:C:793:LYS:CE	5:C:1804:MGD:H5'2	2.48	0.43
1:G:565:LEU:O	1:G:566:PHE:CB	2.66	0.43
1:E:21:PHE:CZ	1:E:63:ILE:CD1	2.99	0.43
1:K:482:SER:HA	1:K:497:LEU:O	2.18	0.43
1:O:689:TRP:CE3	1:O:794:LYS:HB2	2.54	0.43
1:C:646:GLU:OE2	1:C:654:PRO:O	2.35	0.43
1:G:242:ASN:O	1:G:243:TYR:C	2.57	0.43
1:E:401:LEU:HB3	1:E:402:PRO:HD2	2.00	0.43
2:J:40:PRO:HD2	2:J:102:HIS:CE1	2.52	0.43
2:H:33:ARG:HH21	2:H:40:PRO:CG	2.27	0.43
1:G:334:ALA:O	1:G:335:ASP:C	2.55	0.43
1:I:332:LEU:HD23	1:I:340:TRP:HH2	1.79	0.43
1:M:564:THR:OG1	1:M:567:GLU:HG3	2.19	0.43
1:C:533:LEU:O	1:C:537:MET:HG3	2.19	0.43
1:K:722:MET:HE3	1:K:751:LEU:HD11	2.01	0.43
1:E:350:GLN:OE1	1:E:793:LYS:HE2	2.17	0.43
1:G:692:THR:CG2	5:G:1803:MGD:N18	2.75	0.43
1:C:740:VAL:O	1:C:746:GLU:HA	2.17	0.43
2:B:37:GLU:HA	6:B:1129:HEC:HAD2	2.01	0.43
6:B:1129:HEC:HMC1	6:B:1129:HEC:HBC3	2.00	0.43
2:F:120:LEU:O	2:F:121:THR:OG1	2.34	0.43
1:C:396:THR:CG2	1:C:396:THR:O	2.63	0.43
1:K:510:GLY:HA2	1:K:515:ARG:O	2.17	0.43
1:M:329:LEU:O	1:M:330:ALA:C	2.56	0.43
1:G:20:ARG:O	1:G:20:ARG:CG	2.66	0.43
2:N:27:ASP:CG	2:N:27:ASP:O	2.57	0.43
2:B:14:SER:O	2:B:15:GLU:CB	2.66	0.43
1:C:274:TYR:O	1:C:276:LEU:N	2.52	0.43
1:K:223:SER:HA	1:K:226:SER:OG	2.19	0.43
1:M:204:ARG:NH1	1:M:227:ASP:OD1	2.51	0.43
1:O:649:ASP:OD2	1:O:650:PRO:HD2	2.19	0.43
2:J:95:ARG:HA	6:J:1129:HEC:CMC	2.37	0.43
1:C:211:ARG:HB2	1:C:338:ARG:NH1	2.33	0.43

Continued on next page...

Continued from previous page...

Atom-1	Atom-2	Distance(Å)	Clash(Å)
1:M:563:LYS:O	1:M:567:GLU:CG	2.67	0.43
1:I:113:PRO:C	1:I:115:ALA:H	2.21	0.43
1:G:694:ARG:HH22	5:G:1803:MGD:H15	1.66	0.43
1:E:76:ARG:HH22	1:E:473:ARG:CZ	2.31	0.43
1:E:543:PHE:CD1	1:E:543:PHE:N	2.86	0.43
1:K:238:ARG:HG2	1:K:360:MET:HE1	1.97	0.43
2:D:10:ASP:O	2:D:12:PRO:N	2.52	0.43
1:K:503:VAL:O	1:K:503:VAL:HG12	2.17	0.43
1:I:384:GLN:HB2	1:I:387:ALA:HB2	2.00	0.43
1:M:406:VAL:H	1:M:412:HIS:CD2	2.36	0.43
1:K:20:ARG:HB2	1:K:502:TRP:CD1	2.53	0.43
2:N:66:TYR:O	2:N:68:GLY:N	2.51	0.43
2:P:27:ASP:O	2:P:27:ASP:CG	2.56	0.43
1:E:436:VAL:HG11	1:E:440:ARG:NH2	2.33	0.43
1:E:118:MET:HE1	1:E:132:ALA:HB1	2.00	0.43
2:B:89:ALA:O	2:B:90:ASP:HB2	2.19	0.43
1:C:223:SER:HA	1:C:226:SER:OG	2.18	0.43
1:O:501:MET:HG2	1:O:502:TRP:N	2.33	0.43
2:F:62:HIS:HA	2:F:74:MET:HB3	2.01	0.43
1:O:774:LEU:HD12	2:P:13:MET:HG2	2.01	0.43
1:I:334:ALA:O	1:I:336:PRO:N	2.51	0.43
1:O:750:ARG:HD2	2:P:20:PRO:HA	1.97	0.43
2:D:3:ALA:O	2:D:4:PRO:C	2.57	0.43
1:C:772:SER:HB3	2:D:6:LEU:HD22	2.01	0.43
1:C:738:VAL:CG1	1:C:751:LEU:HD22	2.48	0.43
1:I:692:THR:HB	1:I:792:PHE:O	2.18	0.43
1:O:84:LYS:HE2	1:O:473:ARG:C	2.39	0.43
1:K:472:TYR:HA	1:K:479:ILE:HD13	2.00	0.43
1:M:76:ARG:HH22	1:M:473:ARG:CZ	2.31	0.43
1:G:503:VAL:HG12	1:G:523:VAL:HG22	1.99	0.43
1:C:554:LEU:O	1:C:557:ALA:N	2.52	0.43
1:O:633:PRO:HG2	1:O:640:THR:CB	2.48	0.43
1:G:491:ARG:NH2	2:H:11:ARG:N	2.66	0.43
1:K:188:ASN:ND2	1:K:222:SER:OG	2.44	0.43
1:I:791:ASP:OD2	1:I:794:LYS:HE2	2.18	0.43
2:H:27:ASP:CG	2:H:27:ASP:O	2.57	0.43
1:O:598:TYR:CE1	1:O:600:GLN:CG	3.01	0.43
1:A:329:LEU:O	1:A:330:ALA:C	2.56	0.43
1:K:598:TYR:CE1	1:K:600:GLN:HG3	2.53	0.43
1:M:259:VAL:O	1:M:263:THR:HB	2.19	0.43
1:E:116:VAL:HG12	1:E:449:PHE:HB3	2.00	0.43
1:M:590:HIS:O	1:M:594:LEU:HG	2.19	0.43

Continued on next page...

Continued from previous page...

Atom-1	Atom-2	Distance(Å)	Clash(Å)
1:G:277:ARG:HH21	1:G:467:GLU:HG2	1.83	0.43
2:J:98:CYS:C	2:J:100:ALA:N	2.72	0.43
2:J:82:ASP:O	2:J:83:ARG:C	2.55	0.43
1:C:338:ARG:HG2	1:C:340:TRP:HE3	1.81	0.43
1:I:771:ALA:HB3	2:J:6:LEU:O	2.18	0.43
1:A:554:LEU:O	1:A:557:ALA:N	2.51	0.43
1:M:747:ILE:HG22	1:M:748:ARG:H	1.80	0.43
1:O:722:MET:HE3	1:O:751:LEU:HD11	2.01	0.43
1:C:590:HIS:O	1:C:594:LEU:HG	2.19	0.43
1:E:454:VAL:HG22	5:E:1803:MGD:C2	2.48	0.43
1:I:759:MET:HE2	1:I:765:PHE:N	2.33	0.43
1:K:520:HIS:O	1:K:522:LEU:HD13	2.18	0.43
1:C:513:GLU:O	1:C:514:ARG:HB2	2.19	0.43
1:C:455:ASN:HD22	1:C:457:ASN:N	2.17	0.43
1:G:702:GLY:HA3	1:G:706:LEU:HD12	2.00	0.43
1:G:130:TYR:CD1	1:G:603:LEU:HD23	2.53	0.43
1:A:300:PHE:O	1:A:300:PHE:HD1	2.02	0.43
2:N:117:ARG:HH11	2:N:124:PRO:HD3	1.84	0.43
1:M:697:GLU:CD	1:M:756:ARG:HH22	2.22	0.43
1:K:427:LEU:HA	1:K:428:PRO:HD3	1.74	0.43
1:E:389:GLY:HA3	1:E:510:GLY:HA3	2.00	0.43
1:O:374:PRO:HB3	1:O:642:TRP:CZ2	2.54	0.43
1:I:333:TYR:CZ	1:I:340:TRP:CD1	3.06	0.43
1:E:16:LYS:HA	1:E:29:MET:HE2	2.01	0.43
1:A:41:HIS:CD2	2:B:37:GLU:HB2	2.54	0.43
1:C:238:ARG:NH1	1:C:676:GLU:O	2.52	0.43
1:A:503:VAL:O	1:A:503:VAL:HG13	2.19	0.43
1:G:752:GLU:OE1	1:G:755:GLY:CA	2.67	0.43
1:O:118:MET:HE2	1:O:145:LEU:HD13	2.00	0.43
1:C:574:SER:O	1:C:577:ARG:HB2	2.19	0.43
1:O:436:VAL:HG11	1:O:440:ARG:NH2	2.34	0.43
2:D:14:SER:O	2:D:15:GLU:CB	2.66	0.43
1:A:730:ARG:CB	1:A:732:LEU:HD22	2.48	0.43
1:I:280:HIS:CE1	1:I:282:LEU:HD12	2.54	0.43
1:A:401:LEU:HB3	1:A:402:PRO:CD	2.49	0.43
1:I:193:HIS:N	1:I:194:PRO:HD3	2.33	0.43
1:I:604:PHE:CZ	1:I:618:LEU:HD13	2.53	0.43
2:F:89:ALA:O	2:F:90:ASP:HB2	2.19	0.43
1:M:181:ALA:HB1	1:M:340:TRP:CH2	2.54	0.43
1:K:533:LEU:O	1:K:537:MET:HG3	2.18	0.43
1:A:350:GLN:OE1	1:A:793:LYS:HE2	2.19	0.43
1:A:125:THR:CG2	1:A:126:ILE:N	2.81	0.43

Continued on next page...

Continued from previous page...

Atom-1	Atom-2	Distance(Å)	Clash(Å)
1:C:409:ASN:HA	1:C:410:PRO:HD3	1.76	0.43
1:O:710:GLU:HA	2:P:105:GLN:OE1	2.19	0.43
1:O:29:MET:HE3	1:O:628:ARG:NH1	2.32	0.43
1:G:118:MET:HE2	1:G:145:LEU:HD13	2.00	0.43
1:G:80:GLY:O	1:G:81:VAL:CB	2.67	0.43
1:M:49:ASN:O	1:M:50:ARG:HB2	2.19	0.43
1:C:401:LEU:HB3	1:C:402:PRO:HD2	2.01	0.43
1:C:781:ASP:O	1:C:781:ASP:OD1	2.37	0.43
1:G:683:ASP:OD2	1:G:743:ARG:NH1	2.51	0.43
2:P:49:TYR:CD2	2:P:57:ARG:HG2	2.54	0.42
1:G:183:VAL:CG2	1:G:340:TRP:CE2	3.00	0.42
1:A:108:LEU:HD21	1:A:548:VAL:HG13	1.99	0.42
1:G:549:TRP:CH2	1:G:568:VAL:HG11	2.54	0.42
1:O:738:VAL:CG1	1:O:751:LEU:HD22	2.49	0.42
1:O:192:MET:C	1:O:194:PRO:HD3	2.40	0.42
1:A:719:VAL:HG12	1:A:750:ARG:O	2.19	0.42
1:K:479:ILE:HG22	1:K:493:ALA:HB1	2.01	0.42
1:M:391:ALA:HA	1:M:396:THR:HB	2.01	0.42
1:I:710:GLU:HA	2:J:105:GLN:OE1	2.19	0.42
1:E:409:ASN:HA	1:E:410:PRO:HD3	1.75	0.42
1:O:130:TYR:HD1	1:O:603:LEU:HD23	1.84	0.42
2:P:66:TYR:O	2:P:67:SER:C	2.57	0.42
1:O:391:ALA:HA	1:O:396:THR:HB	2.01	0.42
1:A:710:GLU:HA	2:B:105:GLN:OE1	2.19	0.42
1:C:121:SER:O	1:C:124:TRP:HB2	2.19	0.42
1:G:597:PHE:HB2	1:G:598:TYR:H	1.67	0.42
2:B:35:TYR:O	2:B:36:PRO:O	2.37	0.42
2:F:66:TYR:O	2:F:67:SER:C	2.57	0.42
1:I:33:ARG:NH1	2:J:119:MET:O	2.47	0.42
1:K:274:TYR:O	1:K:276:LEU:N	2.51	0.42
1:O:142:SER:HA	1:O:430:TRP:CZ2	2.54	0.42
1:C:551:GLU:HG2	1:C:551:GLU:H	1.42	0.42
1:G:374:PRO:HB3	1:G:642:TRP:CZ2	2.54	0.42
1:G:339:LYS:CA	1:G:376:ASN:ND2	2.78	0.42
1:O:750:ARG:NH1	2:P:18:ALA:O	2.51	0.42
1:I:563:LYS:O	1:I:567:GLU:HG3	2.19	0.42
1:G:750:ARG:HD2	2:H:20:PRO:HA	1.96	0.42
1:G:454:VAL:HG22	5:G:1803:MGD:C2	2.49	0.42
1:G:350:GLN:OE1	1:G:793:LYS:HE2	2.19	0.42
1:C:700:HIS:HE1	5:C:1804:MGD:S13	2.42	0.42
1:I:565:LEU:O	1:I:566:PHE:CB	2.62	0.42
1:A:479:ILE:HG22	1:A:493:ALA:HB1	2.02	0.42

Continued on next page...

Continued from previous page...

Atom-1	Atom-2	Distance(Å)	Clash(Å)
1:I:125:THR:CG2	1:I:126:ILE:N	2.81	0.42
1:K:150:ARG:HG2	1:K:435:ALA:HB3	2.01	0.42
1:A:455:ASN:ND2	1:A:457:ASN:H	2.15	0.42
1:I:80:GLY:O	1:I:81:VAL:CB	2.65	0.42
1:C:16:LYS:CA	1:C:29:MET:HE1	2.49	0.42
1:O:80:GLY:O	1:O:81:VAL:CB	2.67	0.42
1:O:244:ILE:HG23	1:O:330:ALA:HA	2.01	0.42
1:I:20:ARG:O	1:I:20:ARG:CG	2.67	0.42
1:K:791:ASP:OD1	1:K:791:ASP:C	2.57	0.42
1:M:33:ARG:NH1	2:N:119:MET:O	2.45	0.42
1:E:401:LEU:HB3	1:E:402:PRO:CD	2.49	0.42
1:A:401:LEU:HB3	1:A:402:PRO:HD2	2.00	0.42
1:A:204:ARG:NH1	1:A:227:ASP:OD1	2.52	0.42
2:D:42:ILE:CD1	6:D:1128:HEC:HMB2	2.49	0.42
1:M:181:ALA:HB1	1:M:211:ARG:O	2.18	0.42
1:O:181:ALA:HB1	1:O:340:TRP:CH2	2.54	0.42
1:K:564:THR:HG1	1:K:567:GLU:HG3	1.85	0.42
2:H:5:ARG:O	2:H:7:THR:N	2.51	0.42
1:C:448:ASN:ND2	1:C:477:ASN:ND2	2.51	0.42
1:E:544:THR:CG2	1:E:547:GLU:HB2	2.38	0.42
1:G:472:TYR:HA	1:G:479:ILE:HD13	2.01	0.42
1:I:269:ALA:O	1:I:272:ILE:HD12	2.19	0.42
1:I:353:ARG:HD2	1:I:356:TRP:CE3	2.54	0.42
1:K:329:LEU:O	1:K:330:ALA:C	2.57	0.42
1:M:598:TYR:HE1	1:M:600:GLN:HG3	1.83	0.42
1:C:329:LEU:O	1:C:330:ALA:C	2.57	0.42
1:M:428:PRO:HB3	1:M:430:TRP:NE1	2.34	0.42
2:L:51:LEU:HD22	2:L:56:ASN:ND2	2.34	0.42
1:G:183:VAL:CG1	1:G:185:TRP:NE1	2.82	0.42
1:O:183:VAL:CG2	1:O:340:TRP:CE2	3.00	0.42
1:C:181:ALA:HB1	1:C:340:TRP:CH2	2.54	0.42
1:E:181:ALA:HB1	1:E:211:ARG:O	2.19	0.42
1:E:183:VAL:HG21	1:E:340:TRP:NE1	2.23	0.42
1:E:339:LYS:CA	1:E:376:ASN:ND2	2.81	0.42
1:O:692:THR:CG2	5:O:1803:MGD:N18	2.76	0.42
1:G:700:HIS:HB3	1:G:768:TRP:CH2	2.55	0.42
1:A:192:MET:HB3	5:A:1804:MGD:H22	1.84	0.42
1:O:125:THR:CG2	1:O:126:ILE:N	2.82	0.42
1:M:163:THR:CG2	1:M:359:HIS:CE1	2.92	0.42
1:O:356:TRP:HZ3	1:O:674:PRO:O	2.03	0.42
1:M:554:LEU:O	1:M:557:ALA:N	2.50	0.42
1:C:130:TYR:HD1	1:C:603:LEU:HD23	1.85	0.42

Continued on next page...

Continued from previous page...

Atom-1	Atom-2	Distance(Å)	Clash(Å)
1:A:406:VAL:H	1:A:412:HIS:CD2	2.38	0.42
1:C:513:GLU:OE2	1:C:515:ARG:NH1	2.52	0.42
1:E:68:ASP:CB	1:E:707:ARG:NH1	2.79	0.42
1:K:16:LYS:CA	1:K:29:MET:HE1	2.49	0.42
1:E:586:ASP:O	1:E:587:HIS:HB2	2.18	0.42
1:G:633:PRO:HG2	1:G:640:THR:CB	2.49	0.42
2:F:104:PRO:O	2:F:105:GLN:HG2	2.19	0.42
1:C:276:LEU:HD13	1:C:280:HIS:CG	2.54	0.42
1:G:428:PRO:HB3	1:G:430:TRP:NE1	2.34	0.42
2:H:26:THR:HG22	2:H:26:THR:O	2.19	0.42
1:C:697:GLU:CD	1:C:756:ARG:HH22	2.23	0.42
1:C:213:ALA:CB	1:C:228:THR:HB	2.50	0.42
1:I:619:ALA:HB2	1:I:634:VAL:HG11	2.01	0.42
2:J:82:ASP:C	2:J:94:ARG:NH1	2.73	0.42
2:D:102:HIS:CD2	6:D:1129:HEC:NB	2.87	0.42
1:G:334:ALA:O	1:G:336:PRO:N	2.53	0.42
1:M:183:VAL:CG1	1:M:185:TRP:NE1	2.82	0.42
1:I:752:GLU:OE1	1:I:755:GLY:CA	2.67	0.42
1:E:181:ALA:HB3	1:E:340:TRP:CE3	2.47	0.42
1:E:563:LYS:O	1:E:567:GLU:HG3	2.19	0.42
1:M:473:ARG:HD2	1:M:473:ARG:HH11	1.74	0.42
1:G:76:ARG:HH22	1:G:473:ARG:CZ	2.32	0.42
1:A:162:ARG:NH1	1:A:359:HIS:NE2	2.67	0.42
1:E:409:ASN:HB3	1:E:412:HIS:CD2	2.55	0.42
1:C:503:VAL:HG13	1:C:503:VAL:O	2.19	0.42
1:A:396:THR:CG2	1:A:396:THR:O	2.64	0.42
1:A:147:PRO:HD3	1:A:397:PHE:HA	2.01	0.42
1:I:482:SER:HA	1:I:497:LEU:O	2.20	0.42
1:O:714:ALA:CB	2:P:103:VAL:CG1	2.97	0.42
1:E:20:ARG:CG	1:E:20:ARG:O	2.68	0.42
1:K:276:LEU:HD13	1:K:280:HIS:CG	2.55	0.42
1:K:409:ASN:HA	1:K:410:PRO:HD3	1.75	0.42
1:O:465:ASP:HA	2:P:13:MET:HE1	2.00	0.42
2:F:26:THR:HG22	2:F:26:THR:O	2.19	0.42
2:N:26:THR:HG22	2:N:26:THR:O	2.19	0.42
2:B:117:ARG:HH11	2:B:124:PRO:HD3	1.85	0.42
1:M:271:ASP:HB3	1:M:287:LYS:O	2.19	0.42
1:O:747:ILE:HG22	1:O:748:ARG:H	1.78	0.42
1:C:192:MET:HE1	1:C:694:ARG:CB	2.49	0.42
1:M:472:TYR:HA	1:M:479:ILE:HD13	2.02	0.42
2:L:50:GLN:HB3	2:P:123:MET:HG3	2.02	0.42
1:E:614:HIS:O	1:E:615:GLY:C	2.56	0.42

Continued on next page...

Continued from previous page...

Atom-1	Atom-2	Distance(Å)	Clash(Å)
1:C:491:ARG:NH1	2:D:10:ASP:HA	2.34	0.42
1:G:710:GLU:HA	2:H:105:GLN:OE1	2.19	0.42
1:G:554:LEU:O	1:G:557:ALA:N	2.53	0.42
1:I:487:THR:HG22	1:I:489:THR:N	2.34	0.42
1:I:458:MET:HB2	1:I:489:THR:HA	2.01	0.42
1:M:409:ASN:HA	1:M:410:PRO:HD3	1.76	0.42
1:E:503:VAL:HG12	1:E:523:VAL:HG22	2.02	0.42
1:G:455:ASN:ND2	1:G:457:ASN:H	2.18	0.42
1:A:503:VAL:HG12	1:A:523:VAL:HG22	2.01	0.42
1:I:582:ASP:O	1:I:598:TYR:CE2	2.73	0.42
1:C:142:SER:HA	1:C:430:TRP:CZ2	2.55	0.42
1:K:298:THR:HB	1:K:299:ASP:H	1.42	0.42
1:A:195:ILE:HA	1:A:195:ILE:HD13	1.84	0.42
1:K:190:ALA:HA	1:K:197:TRP:CD1	2.55	0.42
2:F:49:TYR:CD2	2:F:57:ARG:HG2	2.54	0.42
1:K:590:HIS:O	1:K:594:LEU:HG	2.20	0.42
1:O:351:HIS:HB3	1:O:354:GLY:CA	2.50	0.42
1:I:747:ILE:HG22	1:I:748:ARG:H	1.79	0.42
1:O:564:THR:HG1	1:O:567:GLU:HG3	1.85	0.42
1:O:454:VAL:HG22	5:O:1803:MGD:C2	2.50	0.42
1:O:383:GLY:HA3	5:O:1804:MGD:S12	2.59	0.42
1:K:723:HIS:HD2	1:K:725:GLU:N	2.04	0.42
1:C:350:GLN:OE1	1:C:793:LYS:HE2	2.20	0.42
1:C:740:VAL:HG13	1:C:797:VAL:CG1	2.35	0.42
1:O:76:ARG:NH2	1:O:473:ARG:HH22	2.14	0.42
1:E:740:VAL:O	1:E:746:GLU:HA	2.20	0.42
1:E:134:LYS:NZ	1:E:569:LEU:O	2.53	0.42
1:K:433:ALA:HA	1:K:437:GLU:OE1	2.19	0.42
1:G:554:LEU:HD13	1:G:561:ARG:HG2	2.01	0.42
1:O:28:VAL:CG1	1:O:29:MET:N	2.83	0.42
1:O:118:MET:HE3	1:O:124:TRP:HH2	1.85	0.42
1:C:263:THR:CG2	1:C:264:ASN:N	2.83	0.42
1:I:190:ALA:HA	1:I:197:TRP:CD1	2.54	0.42
1:O:109:LYS:HD3	1:O:109:LYS:HA	1.83	0.42
1:I:100:MET:HG3	1:I:495:LEU:HD23	2.02	0.42
1:A:428:PRO:HB3	1:A:430:TRP:NE1	2.34	0.42
1:A:506:GLU:OE1	1:A:625:HIS:HE1	2.03	0.42
1:E:161:MET:O	1:E:165:GLY:N	2.49	0.42
2:H:42:ILE:HG12	6:H:1128:HEC:CHB	2.50	0.42
2:D:33:ARG:HH21	2:D:40:PRO:CG	2.22	0.42
1:I:181:ALA:CB	1:I:340:TRP:CH2	3.02	0.42
1:K:181:ALA:HB3	1:K:340:TRP:CE3	2.45	0.42

Continued on next page...

Continued from previous page...

Atom-1	Atom-2	Distance(Å)	Clash(Å)
1:O:181:ALA:HB1	1:O:211:ARG:O	2.19	0.42
1:K:565:LEU:O	1:K:566:PHE:CB	2.67	0.42
1:E:181:ALA:HB1	1:E:340:TRP:CH2	2.55	0.42
1:M:738:VAL:O	1:M:748:ARG:HA	2.19	0.42
1:M:722:MET:HE3	1:M:751:LEU:HD11	2.02	0.42
1:I:321:VAL:CG2	1:I:326:LEU:HD11	2.49	0.42
2:P:82:ASP:O	2:P:83:ARG:C	2.58	0.42
1:K:130:TYR:CD1	1:K:603:LEU:HD23	2.54	0.42
1:A:455:ASN:HD22	1:A:457:ASN:N	2.15	0.42
2:H:34:ASN:H	2:H:38:GLN:HE22	1.68	0.42
1:K:627:VAL:HG12	1:K:628:ARG:H	1.83	0.42
1:K:29:MET:CE	1:K:628:ARG:HH12	2.31	0.42
1:G:49:ASN:O	1:G:50:ARG:HB2	2.20	0.42
1:M:582:ASP:O	1:M:598:TYR:CE2	2.73	0.42
1:E:233:ARG:HB3	1:E:236:THR:HG21	2.00	0.42
2:J:32:GLY:CA	2:P:70:VAL:HG22	2.50	0.42
1:M:436:VAL:CG1	1:M:440:ARG:CZ	2.98	0.42
1:G:619:ALA:HB1	1:G:620:PRO:HD2	2.01	0.42
1:O:157:ALA:O	1:O:160:PHE:HB2	2.19	0.42
1:M:183:VAL:HG11	1:M:185:TRP:NE1	2.35	0.42
1:C:750:ARG:HD3	2:D:20:PRO:HA	1.99	0.42
1:E:338:ARG:HG2	1:E:340:TRP:HZ3	1.82	0.42
1:E:183:VAL:CG2	1:E:340:TRP:CE2	2.99	0.42
1:E:557:ALA:HB3	1:E:560:TYR:HD1	1.85	0.42
1:O:723:HIS:HB3	1:O:726:ASP:HB2	2.02	0.42
1:C:269:ALA:O	1:C:272:ILE:HD12	2.20	0.42
1:E:615:GLY:O	1:E:617:ASP:N	2.53	0.42
1:I:238:ARG:NH1	1:I:676:GLU:O	2.53	0.42
1:G:513:GLU:OE2	1:G:515:ARG:NH1	2.53	0.42
1:A:513:GLU:OE2	1:A:515:ARG:NH1	2.53	0.42
1:M:458:MET:HB2	1:M:489:THR:HA	2.02	0.42
1:C:33:ARG:NH1	2:D:119:MET:O	2.41	0.42
1:G:157:ALA:O	1:G:160:PHE:HB2	2.20	0.42
1:E:41:HIS:CD2	2:F:37:GLU:HB2	2.55	0.42
1:I:26:CYS:SG	1:I:49:ASN:HB3	2.59	0.42
6:D:1129:HEC:HMC1	6:D:1129:HEC:HBC3	2.02	0.42
1:I:211:ARG:HB2	1:I:338:ARG:NH1	2.33	0.42
1:G:690:LEU:HD11	1:G:766:VAL:HG22	2.02	0.42
1:G:742:SER:OG	1:G:797:VAL:HG22	2.19	0.42
1:C:335:ASP:C	1:C:337:ASP:H	2.24	0.42
1:A:545:THR:O	1:A:546:ASP:O	2.38	0.42
1:A:747:ILE:HG22	1:A:748:ARG:H	1.82	0.42

Continued on next page...

Continued from previous page...

Atom-1	Atom-2	Distance(Å)	Clash(Å)
1:M:614:HIS:O	1:M:615:GLY:C	2.58	0.42
1:I:613:GLY:O	1:I:615:GLY:N	2.53	0.42
1:A:353:ARG:HD2	1:A:356:TRP:CE3	2.55	0.42
1:E:522:LEU:N	1:E:522:LEU:HD13	2.34	0.42
1:A:482:SER:HA	1:A:497:LEU:O	2.20	0.42
2:B:86:GLN:HE21	2:B:86:GLN:CA	2.30	0.42
1:C:300:PHE:O	1:C:300:PHE:HD1	2.03	0.42
2:L:66:TYR:O	2:L:67:SER:C	2.58	0.42
1:K:259:VAL:O	1:K:263:THR:HB	2.19	0.42
1:O:73:PRO:O	1:O:74:LEU:HD13	2.20	0.42
1:K:242:ASN:O	1:K:243:TYR:C	2.59	0.42
1:O:41:HIS:CD2	2:P:37:GLU:HB2	2.55	0.41
1:I:183:VAL:HG23	1:I:340:TRP:NE1	2.33	0.41
1:M:211:ARG:HB2	1:M:338:ARG:HH12	1.85	0.41
1:A:183:VAL:HG12	1:A:185:TRP:CD1	2.55	0.41
1:A:549:TRP:CH2	1:A:568:VAL:HG11	2.54	0.41
1:I:537:MET:HE3	1:I:595:PHE:CE2	2.54	0.41
1:O:272:ILE:HG12	1:O:292:ALA:CB	2.50	0.41
1:C:406:VAL:H	1:C:412:HIS:CD2	2.37	0.41
1:M:353:ARG:HD2	1:M:356:TRP:CE3	2.55	0.41
1:G:406:VAL:H	1:G:412:HIS:HD2	1.68	0.41
1:M:503:VAL:HG12	1:M:523:VAL:HG22	2.01	0.41
2:F:10:ASP:O	2:F:12:PRO:N	2.53	0.41
1:K:554:LEU:O	1:K:557:ALA:N	2.52	0.41
1:E:69:ARG:NH2	1:E:526:PRO:HD2	2.35	0.41
1:I:597:PHE:HB2	1:I:598:TYR:H	1.64	0.41
1:M:600:GLN:HB3	1:M:600:GLN:HE21	1.66	0.41
1:M:20:ARG:O	1:M:20:ARG:CG	2.66	0.41
1:I:298:THR:HB	1:I:299:ASP:H	1.41	0.41
2:P:14:SER:O	2:P:15:GLU:CB	2.68	0.41
1:I:109:LYS:HD3	1:I:109:LYS:HA	1.84	0.41
1:O:442:LEU:HA	1:O:442:LEU:HD12	1.92	0.41
1:I:551:GLU:HG2	1:I:551:GLU:H	1.36	0.41
1:O:213:ALA:CB	1:O:228:THR:HB	2.50	0.41
1:G:534:TRP:CD1	1:G:594:LEU:HD12	2.55	0.41
1:C:504:GLU:C	1:C:521:GLN:HG3	2.40	0.41
1:M:182:PHE:CD1	1:M:200:LEU:HD13	2.55	0.41
2:D:33:ARG:NH2	6:D:1129:HEC:HAA1	2.35	0.41
1:K:183:VAL:CG2	1:K:340:TRP:CZ2	2.97	0.41
1:G:772:SER:HB3	2:H:6:LEU:CD2	2.50	0.41
1:E:722:MET:HE3	1:E:751:LEU:HD11	2.01	0.41
1:K:454:VAL:HG22	5:K:1803:MGD:C2	2.50	0.41

Continued on next page...

Continued from previous page...

Atom-1	Atom-2	Distance(Å)	Clash(Å)
1:A:543:PHE:N	1:A:543:PHE:CD1	2.88	0.41
1:A:544:THR:CG2	1:A:547:GLU:HB2	2.39	0.41
1:G:76:ARG:NH2	1:G:473:ARG:HH22	2.17	0.41
1:M:272:ILE:CG2	1:M:785:PRO:HG2	2.50	0.41
1:M:557:ALA:HA	1:M:558:PRO:HD2	1.64	0.41
1:O:613:GLY:O	1:O:651:TYR:CE2	2.73	0.41
1:A:391:ALA:HA	1:A:396:THR:HB	2.01	0.41
1:G:511:ASN:CG	1:G:515:ARG:HB3	2.40	0.41
1:G:612:ARG:HA	1:G:617:ASP:OD1	2.20	0.41
1:K:514:ARG:NH2	1:K:641:ARG:O	2.50	0.41
1:O:329:LEU:O	1:O:330:ALA:C	2.58	0.41
1:E:246:HIS:HB2	1:E:307:VAL:HG12	2.01	0.41
1:C:428:PRO:HB3	1:C:430:TRP:NE1	2.35	0.41
2:L:62:HIS:HA	2:L:74:MET:CB	2.49	0.41
1:C:555:SER:OG	1:C:556:ALA:N	2.53	0.41
1:M:604:PHE:CZ	1:M:618:LEU:HD13	2.55	0.41
1:C:204:ARG:NH1	1:C:227:ASP:OD1	2.53	0.41
1:E:271:ASP:HB3	1:E:287:LYS:O	2.20	0.41
1:O:604:PHE:CZ	1:O:618:LEU:HD13	2.55	0.41
1:I:504:GLU:C	1:I:521:GLN:HG3	2.41	0.41
1:E:89:ALA:HA	1:E:90:PRO:HD3	1.91	0.41
1:I:744:ARG:CZ	1:I:780:LEU:HB2	2.50	0.41
1:K:334:ALA:O	1:K:335:ASP:C	2.57	0.41
1:K:181:ALA:HB1	1:K:340:TRP:CH2	2.56	0.41
1:O:192:MET:HB3	5:O:1804:MGD:H22	1.85	0.41
1:E:720:CYS:SG	1:E:764:VAL:CG1	3.08	0.41
1:C:694:ARG:HH22	5:C:1803:MGD:H15	1.67	0.41
1:G:409:ASN:HB3	1:G:412:HIS:CD2	2.56	0.41
1:O:16:LYS:CA	1:O:29:MET:HE1	2.50	0.41
1:M:130:TYR:CD1	1:M:603:LEU:HD23	2.55	0.41
1:O:482:SER:HA	1:O:497:LEU:O	2.20	0.41
1:C:458:MET:HB2	1:C:489:THR:HA	2.02	0.41
1:G:482:SER:HA	1:G:497:LEU:O	2.20	0.41
1:G:458:MET:HB2	1:G:489:THR:HA	2.01	0.41
1:K:782:ALA:C	1:K:783:ASN:HD22	2.24	0.41
1:E:505:LYS:HG2	1:E:505:LYS:O	2.17	0.41
1:G:204:ARG:NH1	1:G:227:ASP:OD1	2.53	0.41
1:O:770:ASP:OD2	2:P:6:LEU:HB3	2.21	0.41
1:K:334:ALA:O	1:K:336:PRO:N	2.53	0.41
1:O:338:ARG:HG2	1:O:340:TRP:HE3	1.83	0.41
1:O:566:PHE:O	1:O:571:ALA:N	2.51	0.41
1:A:723:HIS:HD2	1:A:725:GLU:N	2.03	0.41

Continued on next page...

Continued from previous page...

Atom-1	Atom-2	Distance(Å)	Clash(Å)
1:O:193:HIS:N	1:O:194:PRO:CD	2.84	0.41
1:A:192:MET:HE1	1:A:694:ARG:CB	2.48	0.41
2:L:21:LEU:HA	2:L:22:PRO:HD3	1.91	0.41
1:O:125:THR:HG22	1:O:127:TRP:H	1.85	0.41
1:C:125:THR:CG2	1:C:126:ILE:N	2.83	0.41
1:O:433:ALA:HB1	1:O:437:GLU:HG2	2.02	0.41
1:M:272:ILE:HG12	1:M:292:ALA:CB	2.50	0.41
1:G:406:VAL:H	1:G:412:HIS:CD2	2.39	0.41
1:A:270:THR:CG2	1:A:674:PRO:HG3	2.50	0.41
1:C:702:GLY:HA3	1:C:706:LEU:CD1	2.50	0.41
1:A:464:ILE:HG22	1:A:468:THR:HB	2.02	0.41
1:O:427:LEU:HA	1:O:428:PRO:HD3	1.77	0.41
1:G:443:HIS:CD2	1:G:467:GLU:HG3	2.55	0.41
1:E:40:THR:O	1:E:40:THR:HG22	2.21	0.41
1:E:783:ASN:ND2	1:E:783:ASN:N	2.66	0.41
1:C:394:VAL:HG22	1:C:607:TYR:CE1	2.56	0.41
1:C:682:PRO:HA	1:C:796:ALA:CB	2.50	0.41
1:A:601:LYS:HA	1:A:621:PHE:CD1	2.55	0.41
1:O:152:CYS:SG	1:O:153:MET:SD	3.18	0.41
2:N:33:ARG:CZ	2:N:40:PRO:HG3	2.51	0.41
1:O:543:PHE:O	1:O:564:THR:CA	2.67	0.41
1:A:183:VAL:CG2	1:A:340:TRP:CZ2	2.99	0.41
1:C:564:THR:HG1	1:C:567:GLU:HG3	1.85	0.41
1:O:692:THR:HB	1:O:792:PHE:O	2.20	0.41
2:F:21:LEU:HA	2:F:22:PRO:HD3	1.90	0.41
1:K:740:VAL:O	1:K:746:GLU:HA	2.19	0.41
1:E:28:VAL:HG12	1:E:29:MET:N	2.35	0.41
1:G:272:ILE:HG12	1:G:292:ALA:CB	2.49	0.41
1:G:272:ILE:HG22	1:G:353:ARG:CZ	2.51	0.41
1:I:119:PHE:CE2	1:I:457:ASN:CG	2.94	0.41
2:B:102:HIS:CD2	6:B:1129:HEC:NB	2.88	0.41
1:K:21:PHE:O	1:K:385:PRO:HD3	2.21	0.41
1:K:503:VAL:HG11	1:K:522:LEU:HB2	2.00	0.41
1:C:118:MET:HE2	1:C:136:MET:HG3	2.02	0.41
1:K:633:PRO:HG2	1:K:640:THR:CB	2.50	0.41
1:I:583:VAL:HG23	1:I:598:TYR:CZ	2.55	0.41
1:K:782:ALA:C	1:K:783:ASN:ND2	2.74	0.41
1:G:590:HIS:O	1:G:594:LEU:HG	2.20	0.41
1:C:641:ARG:HD2	1:C:642:TRP:CZ3	2.56	0.41
1:G:365:HIS:CD2	1:G:378:PRO:HB3	2.55	0.41
1:I:538:GLU:OE2	1:I:541:LYS:HD2	2.20	0.41
2:J:62:HIS:HB3	6:J:1129:HEC:HMB2	2.02	0.41

Continued on next page...

Continued from previous page...

Atom-1	Atom-2	Distance(Å)	Clash(Å)
6:H:1128:HEC:HHB	6:H:1128:HEC:HMA1	1.92	0.41
2:N:40:PRO:HD3	6:N:1129:HEC:CBD	2.50	0.41
2:L:42:ILE:HG12	6:L:1128:HEC:CHB	2.51	0.41
2:P:49:TYR:N	2:P:49:TYR:CD2	2.89	0.41
1:G:333:TYR:CZ	1:G:340:TRP:CD1	3.08	0.41
1:I:180:ASP:CB	1:I:339:LYS:H	2.22	0.41
1:M:183:VAL:HG23	1:M:340:TRP:HZ2	1.78	0.41
1:M:338:ARG:HD3	1:M:338:ARG:HH11	1.73	0.41
1:I:738:VAL:CG1	1:I:751:LEU:HD22	2.49	0.41
1:G:544:THR:CG2	1:G:547:GLU:HB2	2.38	0.41
2:D:82:ASP:HB3	2:D:88:LEU:CD1	2.50	0.41
1:K:351:HIS:HB3	1:K:354:GLY:CA	2.50	0.41
1:O:458:MET:HB2	1:O:489:THR:HA	2.03	0.41
1:E:511:ASN:CG	1:E:515:ARG:HB3	2.41	0.41
1:C:436:VAL:HG11	1:C:440:ARG:NH2	2.36	0.41
1:K:109:LYS:HD3	1:K:109:LYS:HA	1.80	0.41
1:C:505:LYS:O	1:C:505:LYS:HG2	2.18	0.41
1:A:161:MET:O	1:A:165:GLY:N	2.48	0.41
1:A:351:HIS:HB3	1:A:354:GLY:CA	2.51	0.41
2:N:51:LEU:HD22	2:N:56:ASN:ND2	2.35	0.41
2:H:51:LEU:HD22	2:H:56:ASN:ND2	2.35	0.41
1:I:141:ARG:NE	1:I:426:LEU:O	2.47	0.41
1:K:338:ARG:HH11	1:K:338:ARG:HD3	1.63	0.41
1:C:739:ARG:O	1:C:799:ILE:HA	2.21	0.41
2:F:16:VAL:HG12	2:F:17:ALA:N	2.36	0.41
1:A:740:VAL:HG13	1:A:797:VAL:CG1	2.40	0.41
1:A:747:ILE:CG2	1:A:748:ARG:N	2.77	0.41
1:A:690:LEU:HD11	1:A:766:VAL:HG22	2.03	0.41
1:K:741:ILE:O	1:K:797:VAL:HG13	2.20	0.41
1:A:76:ARG:NH2	1:A:493:ALA:O	2.53	0.41
1:G:675:TYR:CE1	1:G:676:GLU:O	2.73	0.41
1:E:272:ILE:HG12	1:E:292:ALA:CB	2.51	0.41
1:O:68:ASP:CB	1:O:707:ARG:NH1	2.74	0.41
2:P:77:ILE:HG23	2:P:87:MET:SD	2.61	0.41
1:E:238:ARG:NE	1:E:351:HIS:HE1	2.19	0.41
1:G:613:GLY:O	1:G:615:GLY:N	2.54	0.41
1:A:188:ASN:ND2	1:A:222:SER:OG	2.48	0.41
1:I:783:ASN:ND2	1:I:783:ASN:N	2.68	0.41
1:M:781:ASP:O	1:M:781:ASP:OD1	2.38	0.41
1:E:781:ASP:OD1	1:E:781:ASP:O	2.37	0.41
1:E:428:PRO:HB3	1:E:430:TRP:NE1	2.36	0.41
1:I:781:ASP:O	1:I:781:ASP:OD1	2.38	0.41

Continued on next page...

Continued from previous page...

Atom-1	Atom-2	Distance(Å)	Clash(Å)
1:O:107:VAL:C	1:O:109:LYS:H	2.24	0.41
1:E:286:ALA:O	1:E:287:LYS:C	2.58	0.41
1:I:204:ARG:NH1	1:I:227:ASP:OD1	2.53	0.41
1:O:78:LYS:HB2	1:O:89:ALA:HB1	2.03	0.41
1:K:271:ASP:HB3	1:K:287:LYS:O	2.21	0.41
1:C:742:SER:HB2	1:C:778:VAL:HG13	2.01	0.41
1:O:506:GLU:OE1	1:O:625:HIS:HE1	2.03	0.41
1:O:277:ARG:HH21	1:O:467:GLU:HG2	1.86	0.41
2:P:61:CYS:SG	6:P:1128:HEC:C3C	3.09	0.41
1:C:183:VAL:CG1	1:C:185:TRP:NE1	2.84	0.41
1:C:338:ARG:HG2	1:C:340:TRP:HZ3	1.84	0.41
1:A:334:ALA:O	1:A:336:PRO:N	2.54	0.41
1:I:719:VAL:HG12	1:I:750:ARG:O	2.21	0.41
1:E:560:TYR:HA	1:E:563:LYS:HG3	2.02	0.41
1:E:719:VAL:CG1	1:E:752:GLU:HB2	2.51	0.41
1:K:749:THR:CG2	1:K:773:GLN:OE1	2.51	0.41
1:O:353:ARG:NH2	1:O:676:GLU:OE1	2.40	0.41
1:A:28:VAL:HG21	1:A:60:LEU:HD12	2.02	0.41
1:C:150:ARG:HG2	1:C:435:ALA:HB3	2.02	0.41
1:M:633:PRO:HD2	1:M:640:THR:CB	2.44	0.41
1:K:238:ARG:CZ	1:K:351:HIS:HE1	2.34	0.41
1:K:503:VAL:O	1:K:503:VAL:HG13	2.18	0.41
1:G:403:ALA:O	1:G:404:ASP:HB2	2.21	0.41
1:A:118:MET:HE3	1:A:124:TRP:HH2	1.86	0.41
1:G:246:HIS:ND1	1:G:308:SER:HA	2.36	0.41
1:G:184:LEU:HD21	1:G:189:MET:HG3	2.03	0.41
2:J:10:ASP:O	2:J:12:PRO:N	2.54	0.41
1:C:118:MET:HE3	1:C:124:TRP:HH2	1.84	0.41
2:H:14:SER:O	2:H:15:GLU:CB	2.67	0.41
1:E:619:ALA:HB2	1:E:634:VAL:HG11	2.01	0.41
1:K:443:HIS:HD2	1:K:467:GLU:CG	2.33	0.41
1:K:106:LEU:HG	1:K:107:VAL:N	2.36	0.41
1:O:619:ALA:HB1	1:O:620:PRO:HD2	2.02	0.41
1:E:223:SER:HA	1:E:226:SER:OG	2.21	0.41
2:J:82:ASP:HB3	2:J:88:LEU:CD1	2.51	0.41
2:N:98:CYS:O	2:N:100:ALA:N	2.54	0.41
1:M:181:ALA:HB1	1:M:340:TRP:CZ3	2.50	0.41
1:C:752:GLU:OE1	1:C:755:GLY:CA	2.69	0.41
1:O:334:ALA:O	1:O:336:PRO:N	2.53	0.41
1:C:183:VAL:CG2	1:C:340:TRP:CZ2	2.97	0.41
1:A:334:ALA:O	1:A:335:ASP:C	2.58	0.41
1:A:557:ALA:HA	1:A:558:PRO:HD2	1.64	0.41

Continued on next page...

Continued from previous page...

Atom-1	Atom-2	Distance(Å)	Clash(Å)
1:A:560:TYR:HA	1:A:563:LYS:HG3	2.03	0.41
1:G:772:SER:HB3	2:H:6:LEU:HD22	2.03	0.41
1:E:750:ARG:HD2	2:F:20:PRO:HA	2.00	0.41
1:G:563:LYS:O	1:G:567:GLU:HG3	2.20	0.41
1:A:747:ILE:HD13	1:A:747:ILE:HG21	1.78	0.41
1:K:750:ARG:HD2	2:L:20:PRO:HA	2.00	0.41
1:E:747:ILE:HG21	1:E:747:ILE:HD13	1.80	0.41
1:K:722:MET:HE1	1:K:751:LEU:HD11	2.02	0.41
1:I:694:ARG:HH22	5:I:1803:MGD:H15	1.69	0.41
2:N:5:ARG:O	2:N:7:THR:N	2.53	0.41
1:A:152:CYS:HB2	5:A:1803:MGD:S13	2.61	0.41
1:G:75:LEU:HD12	1:G:76:ARG:H	1.86	0.41
1:K:272:ILE:HG12	1:K:292:ALA:CB	2.51	0.41
1:C:633:PRO:HD2	1:C:640:THR:CB	2.39	0.41
1:M:491:ARG:NH1	2:N:10:ASP:HA	2.35	0.41
1:O:384:GLN:HB3	1:O:385:PRO:CD	2.47	0.41
1:O:406:VAL:H	1:O:412:HIS:CD2	2.39	0.41
1:G:409:ASN:OD1	1:G:411:GLU:N	2.54	0.41
1:G:455:ASN:HD22	1:G:457:ASN:N	2.19	0.41
1:A:390:THR:O	1:A:391:ALA:C	2.58	0.41
1:E:702:GLY:HA3	1:E:706:LEU:CD1	2.50	0.41
1:I:245:ALA:CB	1:I:307:VAL:HG11	2.49	0.41
1:I:245:ALA:HB3	1:I:307:VAL:CG1	2.48	0.41
1:G:189:MET:CE	1:G:343:LEU:HD13	2.50	0.41
1:C:188:ASN:ND2	1:C:222:SER:OG	2.48	0.41
1:K:49:ASN:O	1:K:50:ARG:HB2	2.21	0.41
1:M:121:SER:C	1:M:123:GLN:N	2.72	0.41
1:G:438:GLN:O	1:G:442:LEU:HB2	2.20	0.41
1:I:121:SER:HB2	1:I:148:ASN:ND2	2.36	0.41
1:K:121:SER:C	1:K:123:GLN:N	2.72	0.41
1:E:597:PHE:HB2	1:E:598:TYR:H	1.68	0.41
2:N:75:ILE:HD12	2:N:80:PHE:HE2	1.86	0.41
1:M:482:SER:HA	1:M:497:LEU:O	2.21	0.41
1:E:579:PRO:O	1:E:581:SER:O	2.39	0.41
2:J:14:SER:O	2:J:15:GLU:CB	2.69	0.41
1:E:482:SER:HA	1:E:497:LEU:O	2.20	0.41
1:O:783:ASN:HD22	1:O:790:THR:HA	1.86	0.41
1:O:78:LYS:HB2	1:O:89:ALA:CB	2.51	0.41
1:O:619:ALA:HB2	1:O:634:VAL:HG11	2.03	0.41
1:C:190:ALA:HA	1:C:197:TRP:CD1	2.56	0.41
1:C:106:LEU:HG	1:C:107:VAL:N	2.35	0.41
1:K:365:HIS:CD2	1:K:378:PRO:HB3	2.55	0.41

Continued on next page...

Continued from previous page...

Atom-1	Atom-2	Distance(Å)	Clash(Å)
1:E:697:GLU:CD	1:E:756:ARG:HH22	2.23	0.41
1:K:182:PHE:CD1	1:K:200:LEU:HD13	2.56	0.41
1:M:276:LEU:HB3	1:M:277:ARG:H	1.76	0.41
1:I:243:TYR:CE1	1:I:312:LEU:HB2	2.56	0.41
2:F:98:CYS:C	2:F:100:ALA:H	2.24	0.41
2:P:98:CYS:CB	6:P:1129:HEC:CAB	2.85	0.41
1:E:559:ALA:O	1:E:560:TYR:CD1	2.74	0.41
1:A:793:LYS:CE	5:A:1804:MGD:H5'2	2.51	0.41
1:M:125:THR:CG2	1:M:126:ILE:N	2.84	0.41
1:A:76:ARG:HH21	1:A:473:ARG:HH22	1.67	0.41
1:M:433:ALA:HA	1:M:437:GLU:OE1	2.21	0.41
2:B:40:PRO:HD2	2:B:102:HIS:CE1	2.55	0.41
1:A:21:PHE:CZ	1:A:63:ILE:CD1	3.01	0.41
1:M:244:ILE:HG23	1:M:330:ALA:HA	2.03	0.41
1:K:613:GLY:O	1:K:651:TYR:CE2	2.74	0.41
1:A:246:HIS:HB2	1:A:307:VAL:HG12	2.02	0.41
2:F:77:ILE:HG23	2:F:87:MET:SD	2.61	0.41
1:E:791:ASP:C	1:E:791:ASP:OD1	2.60	0.41
1:K:729:SER:OG	1:K:730:ARG:N	2.54	0.41
1:G:436:VAL:HG11	1:G:440:ARG:NH2	2.36	0.41
1:C:682:PRO:HA	1:C:796:ALA:HB2	2.01	0.41
2:H:117:ARG:HH11	2:H:124:PRO:HD3	1.86	0.41
1:C:759:MET:HE2	1:C:765:PHE:N	2.37	0.41
1:K:697:GLU:CD	1:K:756:ARG:HH22	2.24	0.41
1:A:277:ARG:HH21	1:A:467:GLU:HG2	1.86	0.41
1:O:646:GLU:OE2	1:O:654:PRO:O	2.39	0.41
1:M:649:ASP:OD2	1:M:650:PRO:HD2	2.21	0.41
1:I:646:GLU:OE2	1:I:654:PRO:O	2.38	0.41
2:D:98:CYS:O	2:D:100:ALA:N	2.54	0.40
2:J:30:ARG:HD2	6:J:1128:HEC:O1D	2.21	0.40
2:N:37:GLU:N	6:N:1129:HEC:O1D	2.54	0.40
2:F:51:LEU:HD22	2:F:56:ASN:ND2	2.35	0.40
1:O:544:THR:HG22	1:O:547:GLU:OE1	2.21	0.40
1:A:211:ARG:CG	1:A:338:ARG:HH12	2.34	0.40
1:K:563:LYS:O	1:K:564:THR:OG1	2.38	0.40
1:E:334:ALA:O	1:E:336:PRO:N	2.53	0.40
1:E:111:LYS:O	1:E:112:ALA:HB3	2.22	0.40
1:C:594:LEU:O	1:C:595:PHE:HB2	2.20	0.40
1:E:192:MET:HE1	1:E:694:ARG:CB	2.50	0.40
1:M:692:THR:HB	1:M:792:PHE:O	2.20	0.40
1:K:700:HIS:HE1	5:K:1804:MGD:S13	2.44	0.40
1:M:326:LEU:CD1	1:M:326:LEU:N	2.84	0.40

Continued on next page...

Continued from previous page...

Atom-1	Atom-2	Distance(Å)	Clash(Å)
2:H:82:ASP:HB3	2:H:88:LEU:CD1	2.51	0.40
1:M:144:ASN:HD21	1:M:433:ALA:H	1.62	0.40
1:A:16:LYS:HB2	1:A:29:MET:HE1	2.03	0.40
1:A:28:VAL:CG1	1:A:29:MET:N	2.84	0.40
1:M:406:VAL:H	1:M:412:HIS:HD2	1.68	0.40
1:A:130:TYR:HD1	1:A:603:LEU:HD23	1.87	0.40
1:G:598:TYR:CE1	1:G:600:GLN:CG	3.04	0.40
1:K:132:ALA:HB2	1:K:536:LEU:HD21	2.03	0.40
1:K:194:PRO:HD2	3:K:1801:SF4:S4	2.61	0.40
1:I:427:LEU:HA	1:I:428:PRO:HD3	1.78	0.40
1:I:274:TYR:O	1:I:276:LEU:N	2.53	0.40
1:K:286:ALA:O	1:K:287:LYS:C	2.58	0.40
2:J:26:THR:O	2:J:26:THR:HG22	2.21	0.40
1:A:505:LYS:HG2	1:A:505:LYS:O	2.20	0.40
1:E:274:TYR:O	1:E:276:LEU:N	2.55	0.40
1:C:73:PRO:O	1:C:74:LEU:HD13	2.21	0.40
1:O:504:GLU:C	1:O:521:GLN:HG3	2.42	0.40
2:L:117:ARG:HH11	2:L:124:PRO:HD3	1.86	0.40
1:I:49:ASN:O	1:I:50:ARG:HB2	2.21	0.40
1:O:772:SER:HB3	2:P:6:LEU:CD2	2.51	0.40
1:I:723:HIS:HB3	1:I:726:ASP:HB2	2.02	0.40
1:G:767:PRO:O	1:G:775:ILE:HD11	2.21	0.40
1:O:563:LYS:O	1:O:567:GLU:CD	2.60	0.40
2:H:5:ARG:HA	2:H:5:ARG:HD3	1.94	0.40
1:E:558:PRO:O	1:E:561:ARG:HB2	2.21	0.40
1:E:738:VAL:CG1	1:E:751:LEU:HD22	2.50	0.40
1:M:700:HIS:HE1	5:M:1804:MGD:S13	2.44	0.40
1:I:543:PHE:HB3	1:I:548:VAL:HG21	2.03	0.40
1:G:673:VAL:HA	1:G:674:PRO:HD3	1.96	0.40
1:I:759:MET:HA	1:I:760:PRO:HD3	1.92	0.40
1:I:238:ARG:NH1	1:I:353:ARG:CG	2.79	0.40
1:O:409:ASN:HA	1:O:410:PRO:HD3	1.73	0.40
1:I:28:VAL:CG1	1:I:29:MET:N	2.84	0.40
2:P:66:TYR:C	2:P:68:GLY:N	2.75	0.40
1:K:515:ARG:HH11	1:K:515:ARG:HD2	1.70	0.40
1:M:202:ASP:O	1:M:206:SER:HB2	2.22	0.40
1:O:20:ARG:O	1:O:20:ARG:CG	2.68	0.40
1:A:791:ASP:C	1:A:791:ASP:OD1	2.60	0.40
2:B:51:LEU:HD22	2:B:56:ASN:ND2	2.35	0.40
1:I:242:ASN:O	1:I:243:TYR:C	2.59	0.40
1:A:89:ALA:HA	1:A:90:PRO:HD3	1.91	0.40
1:E:443:HIS:HD2	1:E:467:GLU:CG	2.34	0.40

Continued on next page...

Continued from previous page...

Atom-1	Atom-2	Distance(Å)	Clash(Å)
1:C:242:ASN:O	1:C:243:TYR:C	2.59	0.40
2:N:98:CYS:C	2:N:100:ALA:N	2.74	0.40
6:D:1128:HEC:HMA1	6:D:1128:HEC:HHB	1.95	0.40
1:K:181:ALA:HB1	1:K:340:TRP:CZ3	2.51	0.40
1:O:353:ARG:HD2	1:O:356:TRP:CE3	2.56	0.40
1:K:269:ALA:O	1:K:272:ILE:HD12	2.20	0.40
1:C:291:ASP:HB3	1:C:292:ALA:H	1.77	0.40
1:A:16:LYS:HA	1:A:29:MET:HE2	2.03	0.40
1:C:491:ARG:HH22	2:D:11:ARG:H	1.68	0.40
2:L:10:ASP:O	2:L:12:PRO:N	2.55	0.40
1:O:710:GLU:CD	1:O:710:GLU:H	2.25	0.40
1:C:627:VAL:HG12	1:C:628:ARG:H	1.86	0.40
1:G:501:MET:O	1:G:502:TRP:C	2.59	0.40
1:K:646:GLU:OE2	1:K:654:PRO:O	2.38	0.40
1:A:190:ALA:HA	1:A:197:TRP:CD1	2.57	0.40
2:D:37:GLU:N	6:D:1129:HEC:O1D	2.55	0.40
1:I:422:LEU:HD13	1:I:426:LEU:HD23	2.04	0.40
1:O:181:ALA:HB3	1:O:340:TRP:CE3	2.48	0.40
1:O:545:THR:O	1:O:546:ASP:O	2.39	0.40
1:K:540:SER:C	1:K:542:ARG:N	2.75	0.40
1:K:564:THR:OG1	1:K:567:GLU:HG3	2.22	0.40
1:E:719:VAL:HG12	1:E:750:ARG:O	2.21	0.40
1:E:454:VAL:HG12	1:E:454:VAL:O	2.21	0.40
1:E:694:ARG:NH1	1:E:700:HIS:CE1	2.89	0.40
1:C:700:HIS:HB3	1:C:768:TRP:CH2	2.57	0.40
1:O:125:THR:HG21	1:O:127:TRP:CD1	2.57	0.40
1:I:319:SER:CB	1:I:321:VAL:HG22	2.36	0.40
1:A:472:TYR:HA	1:A:479:ILE:CD1	2.52	0.40
1:K:472:TYR:HA	1:K:479:ILE:HD11	2.04	0.40
1:K:84:LYS:HD3	1:K:475:PRO:HA	2.03	0.40
2:L:82:ASP:HB3	2:L:88:LEU:CD1	2.51	0.40
2:P:120:LEU:O	2:P:121:THR:OG1	2.36	0.40
2:B:33:ARG:NH2	6:B:1129:HEC:HAA1	2.37	0.40
1:A:118:MET:HG2	1:A:451:TRP:HB3	2.01	0.40
1:A:278:PRO:O	1:A:279:GLU:CD	2.60	0.40
1:M:314:LYS:HG2	1:M:318:ILE:HD11	2.04	0.40
1:O:118:MET:HE2	1:O:136:MET:HG3	2.03	0.40
2:B:75:ILE:HD12	2:B:80:PHE:HE2	1.86	0.40
2:B:98:CYS:C	2:B:100:ALA:N	2.75	0.40
1:C:194:PRO:HD2	3:C:1801:SF4:S4	2.61	0.40
1:A:598:TYR:CE1	1:A:600:GLN:CG	3.05	0.40
1:A:142:SER:HA	1:A:430:TRP:CZ2	2.56	0.40

Continued on next page...

Continued from previous page...

Atom-1	Atom-2	Distance(Å)	Clash(Å)
1:I:474:ASN:HA	1:I:474:ASN:HD22	1.63	0.40
2:L:111:LEU:H	2:L:111:LEU:HG	1.72	0.40
1:M:89:ALA:HA	1:M:90:PRO:HD3	1.93	0.40
1:G:697:GLU:CD	1:G:756:ARG:HH22	2.24	0.40
1:I:52:LEU:HD21	2:J:94:ARG:HG3	2.04	0.40
1:I:339:LYS:CA	1:I:376:ASN:ND2	2.83	0.40
2:P:3:ALA:O	2:P:4:PRO:C	2.59	0.40
1:M:545:THR:O	1:M:546:ASP:O	2.39	0.40
1:C:543:PHE:HB3	1:C:548:VAL:HG21	2.04	0.40
1:I:191:GLU:C	1:I:192:MET:SD	3.00	0.40
1:M:501:MET:HG3	5:M:1803:MGD:N7	2.37	0.40
1:O:272:ILE:HG22	1:O:353:ARG:CZ	2.51	0.40
1:G:144:ASN:HA	1:G:144:ASN:HD22	1.60	0.40
1:K:144:ASN:ND2	1:K:433:ALA:N	2.57	0.40
1:M:16:LYS:HB2	1:M:29:MET:HE1	2.04	0.40
1:O:21:PHE:CZ	1:O:63:ILE:CD1	2.99	0.40
1:E:384:GLN:HB2	1:E:387:ALA:HB2	2.02	0.40
1:I:68:ASP:HB3	1:I:486:PRO:CD	2.52	0.40
1:I:329:LEU:O	1:I:330:ALA:C	2.60	0.40
2:B:86:GLN:NE2	2:B:86:GLN:HA	2.35	0.40
1:K:783:ASN:HD22	1:K:790:THR:HA	1.87	0.40
1:I:697:GLU:CD	1:I:756:ARG:HH22	2.25	0.40
1:K:555:SER:OG	1:K:556:ALA:N	2.53	0.40
1:E:759:MET:HE2	1:E:765:PHE:N	2.37	0.40

All (5) symmetry-related close contacts are listed below. The label for Atom-2 includes the symmetry operator and encoded unit-cell translations to be applied.

Atom-1	Atom-2	Distance(Å)	Clash(Å)
1:A:109:LYS:CG	1:C:655:GLY:O[2_556]	1.82	0.38
1:C:577:ARG:CB	1:K:287:LYS:NZ[2_545]	1.90	0.30
1:C:577:ARG:CG	1:K:287:LYS:NZ[2_545]	1.97	0.23
1:E:411:GLU:OE2	1:M:410:PRO:CG[1_556]	2.06	0.14
1:A:410:PRO:CB	1:K:411:GLU:OE2[1_556]	2.15	0.05

5.3 Torsion angles

5.3.1 Protein backbone ⓘ

In the following table, the Percentiles column shows the percent Ramachandran outliers of the chain as a percentile score with respect to all X-ray entries followed by that with respect to entries of similar resolution. The Analysed column shows the number of residues for which the backbone

conformation was analysed, and the total number of residues.

Mol	Chain	Analysed	Favoured	Allowed	Outliers	Percentiles	
1	A	788/802 (98%)	669 (85%)	85 (11%)	34 (4%)	4	30
1	C	788/802 (98%)	658 (84%)	94 (12%)	36 (5%)	4	28
1	E	788/802 (98%)	671 (85%)	82 (10%)	35 (4%)	4	29
1	G	788/802 (98%)	666 (84%)	90 (11%)	32 (4%)	4	32
1	I	788/802 (98%)	656 (83%)	99 (13%)	33 (4%)	4	31
1	K	788/802 (98%)	665 (84%)	89 (11%)	34 (4%)	4	30
1	M	788/802 (98%)	665 (84%)	87 (11%)	36 (5%)	4	28
1	O	788/802 (98%)	662 (84%)	92 (12%)	34 (4%)	4	30
2	B	125/130 (96%)	98 (78%)	14 (11%)	13 (10%)	1	5
2	D	125/130 (96%)	100 (80%)	13 (10%)	12 (10%)	1	7
2	F	125/130 (96%)	98 (78%)	14 (11%)	13 (10%)	1	5
2	H	125/130 (96%)	98 (78%)	14 (11%)	13 (10%)	1	5
2	J	125/130 (96%)	100 (80%)	11 (9%)	14 (11%)	1	4
2	L	125/130 (96%)	98 (78%)	14 (11%)	13 (10%)	1	5
2	N	125/130 (96%)	97 (78%)	14 (11%)	14 (11%)	1	4
2	P	125/130 (96%)	99 (79%)	14 (11%)	12 (10%)	1	7
All	All	7304/7456 (98%)	6100 (84%)	826 (11%)	378 (5%)	3	25

All (378) Ramachandran outliers are listed below:

Mol	Chain	Res	Type
1	A	22	CYS
1	A	81	VAL
1	A	85	GLU
1	A	274	TYR
1	A	275	GLY
1	A	486	PRO
1	A	546	ASP
1	A	547	GLU
1	A	560	TYR
1	A	566	PHE
1	A	584	ASN
1	A	616	HIS
2	B	15	GLU
2	B	67	SER
2	B	122	LEU

Continued on next page...

Continued from previous page...

Mol	Chain	Res	Type
1	C	22	CYS
1	C	81	VAL
1	C	85	GLU
1	C	274	TYR
1	C	275	GLY
1	C	486	PRO
1	C	541	LYS
1	C	546	ASP
1	C	547	GLU
1	C	560	TYR
1	C	566	PHE
1	C	584	ASN
1	C	616	HIS
2	D	15	GLU
2	D	67	SER
2	D	122	LEU
1	E	22	CYS
1	E	81	VAL
1	E	85	GLU
1	E	274	TYR
1	E	275	GLY
1	E	486	PRO
1	E	541	LYS
1	E	546	ASP
1	E	547	GLU
1	E	560	TYR
1	E	566	PHE
1	E	584	ASN
1	E	616	HIS
2	F	15	GLU
2	F	67	SER
2	F	122	LEU
1	G	81	VAL
1	G	85	GLU
1	G	274	TYR
1	G	275	GLY
1	G	486	PRO
1	G	541	LYS
1	G	546	ASP
1	G	547	GLU
1	G	560	TYR
1	G	566	PHE

Continued on next page...

Continued from previous page...

Mol	Chain	Res	Type
1	G	584	ASN
1	G	616	HIS
1	G	633	PRO
2	H	12	PRO
2	H	15	GLU
2	H	67	SER
2	H	122	LEU
1	I	22	CYS
1	I	81	VAL
1	I	85	GLU
1	I	274	TYR
1	I	275	GLY
1	I	486	PRO
1	I	502	TRP
1	I	541	LYS
1	I	546	ASP
1	I	547	GLU
1	I	560	TYR
1	I	566	PHE
1	I	584	ASN
1	I	616	HIS
1	I	633	PRO
2	J	15	GLU
2	J	37	GLU
2	J	67	SER
2	J	122	LEU
1	K	22	CYS
1	K	81	VAL
1	K	85	GLU
1	K	274	TYR
1	K	275	GLY
1	K	486	PRO
1	K	541	LYS
1	K	546	ASP
1	K	547	GLU
1	K	560	TYR
1	K	566	PHE
1	K	584	ASN
1	K	616	HIS
1	K	633	PRO
2	L	15	GLU
2	L	47	GLU

Continued on next page...

Continued from previous page...

Mol	Chain	Res	Type
2	L	67	SER
2	L	122	LEU
1	M	22	CYS
1	M	81	VAL
1	M	85	GLU
1	M	274	TYR
1	M	275	GLY
1	M	486	PRO
1	M	541	LYS
1	M	546	ASP
1	M	547	GLU
1	M	560	TYR
1	M	566	PHE
1	M	584	ASN
1	M	616	HIS
2	N	12	PRO
2	N	15	GLU
2	N	37	GLU
2	N	67	SER
2	N	122	LEU
1	O	81	VAL
1	O	85	GLU
1	O	274	TYR
1	O	275	GLY
1	O	486	PRO
1	O	541	LYS
1	O	546	ASP
1	O	547	GLU
1	O	560	TYR
1	O	566	PHE
1	O	584	ASN
1	O	616	HIS
1	O	633	PRO
2	P	15	GLU
2	P	67	SER
2	P	122	LEU
1	A	77	MET
1	A	82	TYR
1	A	279	GLU
1	A	502	TRP
1	A	541	LYS
1	A	563	LYS

Continued on next page...

Continued from previous page...

Mol	Chain	Res	Type
2	B	5	ARG
2	B	9	ALA
2	B	12	PRO
2	B	37	GLU
2	B	47	GLU
1	C	77	MET
1	C	82	TYR
1	C	279	GLU
1	C	502	TRP
1	C	563	LYS
1	C	614	HIS
1	C	781	ASP
2	D	5	ARG
2	D	9	ALA
2	D	12	PRO
2	D	28	ASP
2	D	37	GLU
2	D	47	GLU
1	E	77	MET
1	E	82	TYR
1	E	279	GLU
1	E	502	TRP
1	E	563	LYS
2	F	5	ARG
2	F	9	ALA
2	F	12	PRO
2	F	28	ASP
2	F	37	GLU
2	F	47	GLU
2	F	99	THR
1	G	22	CYS
1	G	77	MET
1	G	82	TYR
1	G	112	ALA
1	G	279	GLU
1	G	502	TRP
1	G	563	LYS
1	G	614	HIS
2	H	5	ARG
2	H	9	ALA
2	H	28	ASP
2	H	37	GLU

Continued on next page...

Continued from previous page...

Mol	Chain	Res	Type
2	H	47	GLU
2	H	99	THR
1	I	77	MET
1	I	82	TYR
1	I	279	GLU
1	I	563	LYS
1	I	614	HIS
2	J	5	ARG
2	J	9	ALA
2	J	12	PRO
2	J	28	ASP
2	J	47	GLU
2	J	99	THR
1	K	77	MET
1	K	82	TYR
1	K	279	GLU
1	K	502	TRP
1	K	563	LYS
1	K	614	HIS
1	K	781	ASP
2	L	5	ARG
2	L	9	ALA
2	L	12	PRO
2	L	28	ASP
2	L	37	GLU
1	M	77	MET
1	M	82	TYR
1	M	279	GLU
1	M	502	TRP
1	M	563	LYS
2	N	5	ARG
2	N	9	ALA
2	N	28	ASP
2	N	47	GLU
1	O	77	MET
1	O	82	TYR
1	O	112	ALA
1	O	279	GLU
1	O	502	TRP
1	O	563	LYS
1	O	614	HIS
2	P	5	ARG

Continued on next page...

Continued from previous page...

Mol	Chain	Res	Type
2	P	9	ALA
2	P	12	PRO
2	P	28	ASP
2	P	37	GLU
2	P	47	GLU
1	A	69	ARG
1	A	112	ALA
1	A	564	THR
1	A	614	HIS
1	A	615	GLY
1	A	781	ASP
2	B	4	PRO
2	B	28	ASP
2	B	99	THR
1	C	69	ARG
1	C	112	ALA
1	C	564	THR
2	D	4	PRO
1	E	69	ARG
1	E	112	ALA
1	E	114	GLU
1	E	564	THR
1	E	614	HIS
1	E	615	GLY
1	E	633	PRO
1	E	661	TYR
1	E	781	ASP
2	F	4	PRO
1	G	69	ARG
1	G	564	THR
1	G	661	TYR
1	G	781	ASP
2	H	4	PRO
1	I	69	ARG
1	I	112	ALA
1	I	781	ASP
1	K	69	ARG
1	K	112	ALA
1	K	661	TYR
2	L	4	PRO
2	L	99	THR
1	M	69	ARG

Continued on next page...

Continued from previous page...

Mol	Chain	Res	Type
1	M	112	ALA
1	M	564	THR
1	M	614	HIS
1	O	69	ARG
1	O	781	ASP
2	P	99	THR
1	A	292	ALA
1	A	296	THR
1	C	292	ALA
1	C	296	THR
1	C	587	HIS
1	C	633	PRO
1	E	296	THR
1	E	587	HIS
1	G	296	THR
1	G	587	HIS
1	I	296	THR
1	I	564	THR
2	J	4	PRO
1	K	296	THR
1	K	564	THR
1	K	587	HIS
1	M	114	GLU
1	M	296	THR
1	M	633	PRO
1	M	781	ASP
2	N	4	PRO
1	O	564	THR
1	O	587	HIS
1	O	661	TYR
2	P	4	PRO
1	A	114	GLU
1	A	587	HIS
1	A	633	PRO
1	C	661	TYR
2	D	99	THR
1	E	292	ALA
1	G	292	ALA
1	G	559	ALA
1	I	292	ALA
1	I	559	ALA
1	I	587	HIS

Continued on next page...

Continued from previous page...

Mol	Chain	Res	Type
1	K	292	ALA
1	K	565	LEU
1	M	292	ALA
1	M	587	HIS
1	M	615	GLY
1	M	661	TYR
2	N	36	PRO
2	N	99	THR
1	O	114	GLU
1	O	292	ALA
1	O	296	THR
1	A	298	THR
1	A	336	PRO
2	B	11	ARG
1	C	286	ALA
1	C	298	THR
1	C	336	PRO
1	C	577	ARG
2	D	11	ARG
1	E	272	ILE
1	E	298	THR
2	F	11	ARG
2	F	36	PRO
2	H	11	ARG
1	I	298	THR
1	I	661	TYR
2	J	11	ARG
2	J	36	PRO
1	K	298	THR
1	K	336	PRO
2	L	11	ARG
1	M	298	THR
1	M	336	PRO
2	N	11	ARG
1	O	559	ALA
2	P	11	ARG
2	B	36	PRO
1	C	615	GLY
1	E	336	PRO
1	G	615	GLY
1	A	48	VAL
1	G	336	PRO

Continued on next page...

Continued from previous page...

Mol	Chain	Res	Type
1	I	336	PRO
1	K	615	GLY
2	L	36	PRO
1	M	48	VAL
1	O	336	PRO
1	C	147	PRO
1	E	48	VAL
2	H	36	PRO
1	I	615	GLY
1	M	654	PRO
1	O	615	GLY
1	A	272	ILE
1	E	654	PRO
1	K	272	ILE
1	K	654	PRO
1	M	147	PRO
1	M	272	ILE
2	N	3	ALA
1	O	48	VAL
1	O	272	ILE
1	O	654	PRO
1	A	654	PRO
1	C	272	ILE
1	C	654	PRO
1	G	147	PRO
1	I	272	ILE
2	J	3	ALA

5.3.2 Protein sidechains ⓘ

In the following table, the Percentiles column shows the percent sidechain outliers of the chain as a percentile score with respect to all X-ray entries followed by that with respect to entries of similar resolution. The Analysed column shows the number of residues for which the sidechain conformation was analysed, and the total number of residues.

Mol	Chain	Analysed	Rotameric	Outliers	Percentiles	
1	A	641/651 (98%)	546 (85%)	95 (15%)	4	20
1	C	641/651 (98%)	548 (86%)	93 (14%)	5	22
1	E	641/651 (98%)	546 (85%)	95 (15%)	4	20
1	G	641/651 (98%)	543 (85%)	98 (15%)	4	18

Continued on next page...

Continued from previous page...

Mol	Chain	Analysed	Rotameric	Outliers	Percentiles	
1	I	641/651 (98%)	542 (85%)	99 (15%)	4	18
1	K	641/651 (98%)	547 (85%)	94 (15%)	4	21
1	M	641/651 (98%)	543 (85%)	98 (15%)	4	18
1	O	641/651 (98%)	543 (85%)	98 (15%)	4	18
2	B	108/113 (96%)	89 (82%)	19 (18%)	3	13
2	D	108/113 (96%)	90 (83%)	18 (17%)	3	14
2	F	108/113 (96%)	91 (84%)	17 (16%)	4	17
2	H	108/113 (96%)	91 (84%)	17 (16%)	4	17
2	J	108/113 (96%)	89 (82%)	19 (18%)	3	13
2	L	108/113 (96%)	90 (83%)	18 (17%)	3	14
2	N	108/113 (96%)	90 (83%)	18 (17%)	3	14
2	P	108/113 (96%)	88 (82%)	20 (18%)	2	11
All	All	5992/6112 (98%)	5076 (85%)	916 (15%)	4	18

All (916) residues with a non-rotameric sidechain are listed below:

Mol	Chain	Res	Type
1	A	32	THR
1	A	34	ASP
1	A	55	VAL
1	A	64	MET
1	A	71	THR
1	A	74	LEU
1	A	76	ARG
1	A	77	MET
1	A	79	ASP
1	A	87	GLU
1	A	91	VAL
1	A	92	SER
1	A	110	GLU
1	A	116	VAL
1	A	124	TRP
1	A	134	LYS
1	A	144	ASN
1	A	147	PRO
1	A	150	ARG
1	A	170	MET
1	A	174	ASP

Continued on next page...

Continued from previous page...

Mol	Chain	Res	Type
1	A	184	LEU
1	A	187	SER
1	A	199	ARG
1	A	200	LEU
1	A	204	ARG
1	A	216	SER
1	A	220	HIS
1	A	226	SER
1	A	251	THR
1	A	272	ILE
1	A	283	GLN
1	A	298	THR
1	A	299	ASP
1	A	300	PHE
1	A	311	THR
1	A	317	GLU
1	A	319	SER
1	A	321	VAL
1	A	327	GLU
1	A	332	LEU
1	A	335	ASP
1	A	337	ASP
1	A	338	ARG
1	A	341	MET
1	A	342	SER
1	A	361	VAL
1	A	367	LEU
1	A	376	ASN
1	A	400	ARG
1	A	429	ASP
1	A	446	GLU
1	A	457	ASN
1	A	458	MET
1	A	464	ILE
1	A	474	ASN
1	A	486	PRO
1	A	505	LYS
1	A	517	HIS
1	A	522	LEU
1	A	530	ARG
1	A	536	LEU
1	A	540	SER

Continued on next page...

Continued from previous page...

Mol	Chain	Res	Type
1	A	545	THR
1	A	548	VAL
1	A	551	GLU
1	A	576	ASP
1	A	582	ASP
1	A	586	ASP
1	A	597	PHE
1	A	598	TYR
1	A	600	GLN
1	A	603	LEU
1	A	614	HIS
1	A	628	ARG
1	A	631	HIS
1	A	646	GLU
1	A	658	LEU
1	A	673	VAL
1	A	674	PRO
1	A	676	GLU
1	A	692	THR
1	A	703	SER
1	A	715	PHE
1	A	719	VAL
1	A	725	GLU
1	A	732	LEU
1	A	742	SER
1	A	751	LEU
1	A	753	THR
1	A	772	SER
1	A	779	THR
1	A	783	ASN
1	A	784	ASP
1	A	790	THR
2	B	2	ASP
2	B	7	THR
2	B	15	GLU
2	B	27	ASP
2	B	33	ARG
2	B	43	PRO
2	B	53	VAL
2	B	75	ILE
2	B	77	ILE
2	B	81	GLN

Continued on next page...

Continued from previous page...

Mol	Chain	Res	Type
2	B	83	ARG
2	B	86	GLN
2	B	94	ARG
2	B	98	CYS
2	B	107	ASN
2	B	112	VAL
2	B	119	MET
2	B	123	MET
2	B	126	SER
1	C	22	CYS
1	C	32	THR
1	C	34	ASP
1	C	55	VAL
1	C	64	MET
1	C	71	THR
1	C	74	LEU
1	C	76	ARG
1	C	77	MET
1	C	79	ASP
1	C	87	GLU
1	C	91	VAL
1	C	92	SER
1	C	110	GLU
1	C	116	VAL
1	C	124	TRP
1	C	134	LYS
1	C	144	ASN
1	C	147	PRO
1	C	150	ARG
1	C	170	MET
1	C	174	ASP
1	C	184	LEU
1	C	187	SER
1	C	199	ARG
1	C	200	LEU
1	C	204	ARG
1	C	216	SER
1	C	220	HIS
1	C	251	THR
1	C	272	ILE
1	C	283	GLN
1	C	298	THR

Continued on next page...

Continued from previous page...

Mol	Chain	Res	Type
1	C	299	ASP
1	C	300	PHE
1	C	311	THR
1	C	317	GLU
1	C	319	SER
1	C	321	VAL
1	C	327	GLU
1	C	332	LEU
1	C	335	ASP
1	C	337	ASP
1	C	338	ARG
1	C	341	MET
1	C	342	SER
1	C	361	VAL
1	C	367	LEU
1	C	376	ASN
1	C	400	ARG
1	C	429	ASP
1	C	446	GLU
1	C	457	ASN
1	C	458	MET
1	C	464	ILE
1	C	474	ASN
1	C	486	PRO
1	C	505	LYS
1	C	517	HIS
1	C	522	LEU
1	C	530	ARG
1	C	536	LEU
1	C	537	MET
1	C	540	SER
1	C	545	THR
1	C	548	VAL
1	C	551	GLU
1	C	576	ASP
1	C	586	ASP
1	C	597	PHE
1	C	598	TYR
1	C	600	GLN
1	C	603	LEU
1	C	614	HIS
1	C	628	ARG

Continued on next page...

Continued from previous page...

Mol	Chain	Res	Type
1	C	631	HIS
1	C	658	LEU
1	C	673	VAL
1	C	674	PRO
1	C	676	GLU
1	C	692	THR
1	C	703	SER
1	C	715	PHE
1	C	719	VAL
1	C	725	GLU
1	C	732	LEU
1	C	751	LEU
1	C	753	THR
1	C	772	SER
1	C	779	THR
1	C	783	ASN
1	C	784	ASP
1	C	790	THR
2	D	2	ASP
2	D	7	THR
2	D	15	GLU
2	D	27	ASP
2	D	33	ARG
2	D	53	VAL
2	D	58	CYS
2	D	75	ILE
2	D	77	ILE
2	D	81	GLN
2	D	83	ARG
2	D	94	ARG
2	D	98	CYS
2	D	107	ASN
2	D	112	VAL
2	D	119	MET
2	D	123	MET
2	D	126	SER
1	E	32	THR
1	E	34	ASP
1	E	55	VAL
1	E	64	MET
1	E	71	THR
1	E	74	LEU

Continued on next page...

Continued from previous page...

Mol	Chain	Res	Type
1	E	76	ARG
1	E	77	MET
1	E	79	ASP
1	E	87	GLU
1	E	91	VAL
1	E	92	SER
1	E	110	GLU
1	E	116	VAL
1	E	124	TRP
1	E	134	LYS
1	E	144	ASN
1	E	147	PRO
1	E	150	ARG
1	E	160	PHE
1	E	170	MET
1	E	174	ASP
1	E	184	LEU
1	E	187	SER
1	E	200	LEU
1	E	204	ARG
1	E	216	SER
1	E	220	HIS
1	E	226	SER
1	E	251	THR
1	E	272	ILE
1	E	283	GLN
1	E	298	THR
1	E	299	ASP
1	E	300	PHE
1	E	311	THR
1	E	317	GLU
1	E	319	SER
1	E	321	VAL
1	E	327	GLU
1	E	332	LEU
1	E	335	ASP
1	E	337	ASP
1	E	338	ARG
1	E	341	MET
1	E	342	SER
1	E	361	VAL
1	E	367	LEU

Continued on next page...

Continued from previous page...

Mol	Chain	Res	Type
1	E	376	ASN
1	E	377	SER
1	E	400	ARG
1	E	429	ASP
1	E	446	GLU
1	E	458	MET
1	E	464	ILE
1	E	474	ASN
1	E	486	PRO
1	E	505	LYS
1	E	517	HIS
1	E	522	LEU
1	E	530	ARG
1	E	536	LEU
1	E	537	MET
1	E	545	THR
1	E	547	GLU
1	E	548	VAL
1	E	551	GLU
1	E	576	ASP
1	E	586	ASP
1	E	597	PHE
1	E	598	TYR
1	E	600	GLN
1	E	603	LEU
1	E	614	HIS
1	E	628	ARG
1	E	631	HIS
1	E	646	GLU
1	E	658	LEU
1	E	673	VAL
1	E	674	PRO
1	E	676	GLU
1	E	692	THR
1	E	703	SER
1	E	719	VAL
1	E	725	GLU
1	E	732	LEU
1	E	733	ASN
1	E	742	SER
1	E	751	LEU
1	E	753	THR

Continued on next page...

Continued from previous page...

Mol	Chain	Res	Type
1	E	772	SER
1	E	779	THR
1	E	783	ASN
1	E	784	ASP
1	E	790	THR
2	F	2	ASP
2	F	7	THR
2	F	15	GLU
2	F	27	ASP
2	F	33	ARG
2	F	53	VAL
2	F	75	ILE
2	F	77	ILE
2	F	81	GLN
2	F	83	ARG
2	F	94	ARG
2	F	98	CYS
2	F	107	ASN
2	F	112	VAL
2	F	119	MET
2	F	123	MET
2	F	126	SER
1	G	32	THR
1	G	34	ASP
1	G	55	VAL
1	G	64	MET
1	G	71	THR
1	G	74	LEU
1	G	76	ARG
1	G	77	MET
1	G	79	ASP
1	G	87	GLU
1	G	92	SER
1	G	110	GLU
1	G	116	VAL
1	G	118	MET
1	G	124	TRP
1	G	134	LYS
1	G	144	ASN
1	G	147	PRO
1	G	150	ARG
1	G	160	PHE

Continued on next page...

Continued from previous page...

Mol	Chain	Res	Type
1	G	170	MET
1	G	174	ASP
1	G	184	LEU
1	G	187	SER
1	G	188	ASN
1	G	199	ARG
1	G	200	LEU
1	G	204	ARG
1	G	216	SER
1	G	220	HIS
1	G	226	SER
1	G	251	THR
1	G	272	ILE
1	G	283	GLN
1	G	298	THR
1	G	299	ASP
1	G	300	PHE
1	G	311	THR
1	G	317	GLU
1	G	319	SER
1	G	321	VAL
1	G	327	GLU
1	G	332	LEU
1	G	335	ASP
1	G	337	ASP
1	G	338	ARG
1	G	340	TRP
1	G	341	MET
1	G	342	SER
1	G	361	VAL
1	G	367	LEU
1	G	377	SER
1	G	400	ARG
1	G	407	VAL
1	G	429	ASP
1	G	446	GLU
1	G	458	MET
1	G	464	ILE
1	G	474	ASN
1	G	486	PRO
1	G	505	LYS
1	G	517	HIS

Continued on next page...

Continued from previous page...

Mol	Chain	Res	Type
1	G	522	LEU
1	G	530	ARG
1	G	536	LEU
1	G	545	THR
1	G	547	GLU
1	G	548	VAL
1	G	551	GLU
1	G	576	ASP
1	G	582	ASP
1	G	586	ASP
1	G	591	GLU
1	G	597	PHE
1	G	600	GLN
1	G	603	LEU
1	G	614	HIS
1	G	628	ARG
1	G	631	HIS
1	G	646	GLU
1	G	658	LEU
1	G	673	VAL
1	G	674	PRO
1	G	676	GLU
1	G	692	THR
1	G	703	SER
1	G	715	PHE
1	G	719	VAL
1	G	725	GLU
1	G	732	LEU
1	G	751	LEU
1	G	753	THR
1	G	772	SER
1	G	779	THR
1	G	783	ASN
1	G	784	ASP
1	G	790	THR
1	G	794	LYS
2	H	2	ASP
2	H	7	THR
2	H	15	GLU
2	H	27	ASP
2	H	33	ARG
2	H	53	VAL

Continued on next page...

Continued from previous page...

Mol	Chain	Res	Type
2	H	75	ILE
2	H	77	ILE
2	H	81	GLN
2	H	83	ARG
2	H	94	ARG
2	H	98	CYS
2	H	107	ASN
2	H	112	VAL
2	H	119	MET
2	H	123	MET
2	H	126	SER
1	I	32	THR
1	I	34	ASP
1	I	55	VAL
1	I	64	MET
1	I	71	THR
1	I	74	LEU
1	I	76	ARG
1	I	77	MET
1	I	79	ASP
1	I	87	GLU
1	I	91	VAL
1	I	92	SER
1	I	110	GLU
1	I	116	VAL
1	I	118	MET
1	I	124	TRP
1	I	134	LYS
1	I	144	ASN
1	I	147	PRO
1	I	150	ARG
1	I	160	PHE
1	I	168	GLU
1	I	170	MET
1	I	174	ASP
1	I	184	LEU
1	I	187	SER
1	I	188	ASN
1	I	199	ARG
1	I	200	LEU
1	I	204	ARG
1	I	216	SER

Continued on next page...

Continued from previous page...

Mol	Chain	Res	Type
1	I	220	HIS
1	I	226	SER
1	I	251	THR
1	I	272	ILE
1	I	283	GLN
1	I	298	THR
1	I	299	ASP
1	I	300	PHE
1	I	311	THR
1	I	317	GLU
1	I	319	SER
1	I	321	VAL
1	I	327	GLU
1	I	332	LEU
1	I	335	ASP
1	I	337	ASP
1	I	338	ARG
1	I	340	TRP
1	I	341	MET
1	I	342	SER
1	I	361	VAL
1	I	367	LEU
1	I	376	ASN
1	I	377	SER
1	I	400	ARG
1	I	429	ASP
1	I	446	GLU
1	I	457	ASN
1	I	458	MET
1	I	464	ILE
1	I	474	ASN
1	I	486	PRO
1	I	505	LYS
1	I	517	HIS
1	I	522	LEU
1	I	530	ARG
1	I	536	LEU
1	I	545	THR
1	I	547	GLU
1	I	548	VAL
1	I	551	GLU
1	I	576	ASP

Continued on next page...

Continued from previous page...

Mol	Chain	Res	Type
1	I	586	ASP
1	I	597	PHE
1	I	598	TYR
1	I	600	GLN
1	I	603	LEU
1	I	614	HIS
1	I	628	ARG
1	I	631	HIS
1	I	646	GLU
1	I	658	LEU
1	I	673	VAL
1	I	674	PRO
1	I	676	GLU
1	I	692	THR
1	I	703	SER
1	I	715	PHE
1	I	719	VAL
1	I	725	GLU
1	I	732	LEU
1	I	751	LEU
1	I	753	THR
1	I	772	SER
1	I	779	THR
1	I	783	ASN
1	I	784	ASP
1	I	790	THR
2	J	2	ASP
2	J	7	THR
2	J	15	GLU
2	J	27	ASP
2	J	33	ARG
2	J	53	VAL
2	J	58	CYS
2	J	75	ILE
2	J	77	ILE
2	J	81	GLN
2	J	83	ARG
2	J	86	GLN
2	J	94	ARG
2	J	98	CYS
2	J	107	ASN
2	J	112	VAL

Continued on next page...

Continued from previous page...

Mol	Chain	Res	Type
2	J	119	MET
2	J	123	MET
2	J	126	SER
1	K	32	THR
1	K	34	ASP
1	K	55	VAL
1	K	64	MET
1	K	71	THR
1	K	74	LEU
1	K	76	ARG
1	K	77	MET
1	K	79	ASP
1	K	87	GLU
1	K	91	VAL
1	K	92	SER
1	K	110	GLU
1	K	116	VAL
1	K	124	TRP
1	K	134	LYS
1	K	144	ASN
1	K	147	PRO
1	K	150	ARG
1	K	170	MET
1	K	174	ASP
1	K	184	LEU
1	K	187	SER
1	K	188	ASN
1	K	199	ARG
1	K	200	LEU
1	K	204	ARG
1	K	216	SER
1	K	220	HIS
1	K	226	SER
1	K	251	THR
1	K	272	ILE
1	K	283	GLN
1	K	298	THR
1	K	300	PHE
1	K	311	THR
1	K	317	GLU
1	K	319	SER
1	K	321	VAL

Continued on next page...

Continued from previous page...

Mol	Chain	Res	Type
1	K	327	GLU
1	K	332	LEU
1	K	335	ASP
1	K	337	ASP
1	K	338	ARG
1	K	340	TRP
1	K	341	MET
1	K	342	SER
1	K	361	VAL
1	K	367	LEU
1	K	376	ASN
1	K	377	SER
1	K	400	ARG
1	K	429	ASP
1	K	446	GLU
1	K	457	ASN
1	K	458	MET
1	K	464	ILE
1	K	474	ASN
1	K	486	PRO
1	K	505	LYS
1	K	517	HIS
1	K	522	LEU
1	K	530	ARG
1	K	536	LEU
1	K	545	THR
1	K	547	GLU
1	K	548	VAL
1	K	551	GLU
1	K	576	ASP
1	K	586	ASP
1	K	597	PHE
1	K	598	TYR
1	K	600	GLN
1	K	614	HIS
1	K	628	ARG
1	K	631	HIS
1	K	646	GLU
1	K	658	LEU
1	K	673	VAL
1	K	674	PRO
1	K	676	GLU

Continued on next page...

Continued from previous page...

Mol	Chain	Res	Type
1	K	692	THR
1	K	703	SER
1	K	719	VAL
1	K	725	GLU
1	K	732	LEU
1	K	733	ASN
1	K	751	LEU
1	K	752	GLU
1	K	753	THR
1	K	779	THR
1	K	783	ASN
1	K	784	ASP
1	K	790	THR
2	L	2	ASP
2	L	7	THR
2	L	15	GLU
2	L	27	ASP
2	L	33	ARG
2	L	53	VAL
2	L	58	CYS
2	L	75	ILE
2	L	77	ILE
2	L	81	GLN
2	L	83	ARG
2	L	94	ARG
2	L	98	CYS
2	L	107	ASN
2	L	112	VAL
2	L	119	MET
2	L	123	MET
2	L	126	SER
1	M	32	THR
1	M	34	ASP
1	M	55	VAL
1	M	64	MET
1	M	71	THR
1	M	74	LEU
1	M	76	ARG
1	M	77	MET
1	M	79	ASP
1	M	87	GLU
1	M	91	VAL

Continued on next page...

Continued from previous page...

Mol	Chain	Res	Type
1	M	92	SER
1	M	110	GLU
1	M	116	VAL
1	M	124	TRP
1	M	134	LYS
1	M	144	ASN
1	M	147	PRO
1	M	150	ARG
1	M	160	PHE
1	M	170	MET
1	M	174	ASP
1	M	184	LEU
1	M	187	SER
1	M	199	ARG
1	M	200	LEU
1	M	204	ARG
1	M	216	SER
1	M	220	HIS
1	M	226	SER
1	M	251	THR
1	M	272	ILE
1	M	283	GLN
1	M	298	THR
1	M	299	ASP
1	M	300	PHE
1	M	311	THR
1	M	317	GLU
1	M	319	SER
1	M	321	VAL
1	M	327	GLU
1	M	332	LEU
1	M	335	ASP
1	M	337	ASP
1	M	338	ARG
1	M	340	TRP
1	M	341	MET
1	M	342	SER
1	M	361	VAL
1	M	367	LEU
1	M	376	ASN
1	M	377	SER
1	M	400	ARG

Continued on next page...

Continued from previous page...

Mol	Chain	Res	Type
1	M	407	VAL
1	M	429	ASP
1	M	446	GLU
1	M	457	ASN
1	M	458	MET
1	M	464	ILE
1	M	474	ASN
1	M	486	PRO
1	M	505	LYS
1	M	517	HIS
1	M	522	LEU
1	M	536	LEU
1	M	540	SER
1	M	545	THR
1	M	547	GLU
1	M	548	VAL
1	M	551	GLU
1	M	576	ASP
1	M	586	ASP
1	M	597	PHE
1	M	598	TYR
1	M	600	GLN
1	M	603	LEU
1	M	614	HIS
1	M	628	ARG
1	M	631	HIS
1	M	646	GLU
1	M	658	LEU
1	M	673	VAL
1	M	674	PRO
1	M	676	GLU
1	M	692	THR
1	M	703	SER
1	M	710	GLU
1	M	719	VAL
1	M	725	GLU
1	M	732	LEU
1	M	751	LEU
1	M	753	THR
1	M	772	SER
1	M	779	THR
1	M	783	ASN

Continued on next page...

Continued from previous page...

Mol	Chain	Res	Type
1	M	784	ASP
1	M	790	THR
1	M	794	LYS
2	N	2	ASP
2	N	7	THR
2	N	15	GLU
2	N	27	ASP
2	N	33	ARG
2	N	53	VAL
2	N	58	CYS
2	N	75	ILE
2	N	77	ILE
2	N	81	GLN
2	N	83	ARG
2	N	94	ARG
2	N	98	CYS
2	N	107	ASN
2	N	112	VAL
2	N	119	MET
2	N	123	MET
2	N	126	SER
1	O	32	THR
1	O	34	ASP
1	O	55	VAL
1	O	64	MET
1	O	71	THR
1	O	74	LEU
1	O	76	ARG
1	O	77	MET
1	O	79	ASP
1	O	87	GLU
1	O	88	PHE
1	O	92	SER
1	O	110	GLU
1	O	116	VAL
1	O	124	TRP
1	O	127	TRP
1	O	134	LYS
1	O	144	ASN
1	O	147	PRO
1	O	150	ARG
1	O	160	PHE

Continued on next page...

Continued from previous page...

Mol	Chain	Res	Type
1	O	170	MET
1	O	174	ASP
1	O	184	LEU
1	O	187	SER
1	O	199	ARG
1	O	200	LEU
1	O	204	ARG
1	O	216	SER
1	O	220	HIS
1	O	226	SER
1	O	251	THR
1	O	272	ILE
1	O	283	GLN
1	O	298	THR
1	O	299	ASP
1	O	300	PHE
1	O	311	THR
1	O	317	GLU
1	O	319	SER
1	O	321	VAL
1	O	327	GLU
1	O	332	LEU
1	O	335	ASP
1	O	337	ASP
1	O	338	ARG
1	O	340	TRP
1	O	341	MET
1	O	361	VAL
1	O	367	LEU
1	O	376	ASN
1	O	377	SER
1	O	400	ARG
1	O	429	ASP
1	O	446	GLU
1	O	457	ASN
1	O	458	MET
1	O	464	ILE
1	O	474	ASN
1	O	486	PRO
1	O	505	LYS
1	O	517	HIS
1	O	522	LEU

Continued on next page...

Continued from previous page...

Mol	Chain	Res	Type
1	O	530	ARG
1	O	536	LEU
1	O	545	THR
1	O	547	GLU
1	O	548	VAL
1	O	551	GLU
1	O	576	ASP
1	O	582	ASP
1	O	586	ASP
1	O	597	PHE
1	O	598	TYR
1	O	600	GLN
1	O	603	LEU
1	O	614	HIS
1	O	628	ARG
1	O	631	HIS
1	O	646	GLU
1	O	658	LEU
1	O	673	VAL
1	O	674	PRO
1	O	676	GLU
1	O	692	THR
1	O	703	SER
1	O	715	PHE
1	O	719	VAL
1	O	725	GLU
1	O	732	LEU
1	O	751	LEU
1	O	753	THR
1	O	772	SER
1	O	779	THR
1	O	783	ASN
1	O	784	ASP
1	O	790	THR
1	O	794	LYS
2	P	2	ASP
2	P	7	THR
2	P	15	GLU
2	P	27	ASP
2	P	33	ARG
2	P	43	PRO
2	P	53	VAL

Continued on next page...

Continued from previous page...

Mol	Chain	Res	Type
2	P	58	CYS
2	P	75	ILE
2	P	77	ILE
2	P	81	GLN
2	P	83	ARG
2	P	86	GLN
2	P	94	ARG
2	P	98	CYS
2	P	107	ASN
2	P	112	VAL
2	P	119	MET
2	P	123	MET
2	P	126	SER

Some sidechains can be flipped to improve hydrogen bonding and reduce clashes. All (197) such sidechains are listed below:

Mol	Chain	Res	Type
1	A	53	ASN
1	A	144	ASN
1	A	188	ASN
1	A	242	ASN
1	A	280	HIS
1	A	281	GLN
1	A	376	ASN
1	A	412	HIS
1	A	443	HIS
1	A	455	ASN
1	A	457	ASN
1	A	474	ASN
1	A	477	ASN
1	A	625	HIS
1	A	700	HIS
1	A	723	HIS
1	A	733	ASN
1	A	783	ASN
1	A	789	GLN
2	B	34	ASN
2	B	38	GLN
2	B	50	GLN
2	B	86	GLN
2	B	127	ASN
1	C	53	ASN

Continued on next page...

Continued from previous page...

Mol	Chain	Res	Type
1	C	144	ASN
1	C	188	ASN
1	C	242	ASN
1	C	281	GLN
1	C	376	ASN
1	C	412	HIS
1	C	443	HIS
1	C	455	ASN
1	C	457	ASN
1	C	474	ASN
1	C	477	ASN
1	C	625	HIS
1	C	700	HIS
1	C	723	HIS
1	C	733	ASN
1	C	783	ASN
1	C	789	GLN
2	D	34	ASN
2	D	38	GLN
2	D	50	GLN
2	D	86	GLN
2	D	127	ASN
1	E	53	ASN
1	E	144	ASN
1	E	188	ASN
1	E	280	HIS
1	E	281	GLN
1	E	376	ASN
1	E	412	HIS
1	E	443	HIS
1	E	455	ASN
1	E	457	ASN
1	E	459	GLN
1	E	463	ASN
1	E	474	ASN
1	E	477	ASN
1	E	520	HIS
1	E	625	HIS
1	E	700	HIS
1	E	723	HIS
1	E	733	ASN
1	E	783	ASN

Continued on next page...

Continued from previous page...

Mol	Chain	Res	Type
1	E	789	GLN
2	F	34	ASN
2	F	38	GLN
2	F	50	GLN
2	F	86	GLN
2	F	127	ASN
1	G	53	ASN
1	G	144	ASN
1	G	188	ASN
1	G	242	ASN
1	G	281	GLN
1	G	376	ASN
1	G	412	HIS
1	G	443	HIS
1	G	455	ASN
1	G	457	ASN
1	G	459	GLN
1	G	466	GLN
1	G	474	ASN
1	G	477	ASN
1	G	520	HIS
1	G	625	HIS
1	G	700	HIS
1	G	723	HIS
1	G	733	ASN
1	G	783	ASN
1	G	789	GLN
2	H	34	ASN
2	H	38	GLN
2	H	50	GLN
2	H	86	GLN
2	H	127	ASN
1	I	53	ASN
1	I	144	ASN
1	I	188	ASN
1	I	207	HIS
1	I	209	HIS
1	I	242	ASN
1	I	281	GLN
1	I	376	ASN
1	I	412	HIS
1	I	443	HIS

Continued on next page...

Continued from previous page...

Mol	Chain	Res	Type
1	I	455	ASN
1	I	457	ASN
1	I	459	GLN
1	I	474	ASN
1	I	477	ASN
1	I	625	HIS
1	I	700	HIS
1	I	723	HIS
1	I	733	ASN
1	I	783	ASN
1	I	789	GLN
2	J	34	ASN
2	J	38	GLN
2	J	50	GLN
2	J	86	GLN
2	J	127	ASN
1	K	53	ASN
1	K	144	ASN
1	K	188	ASN
1	K	242	ASN
1	K	281	GLN
1	K	376	ASN
1	K	412	HIS
1	K	443	HIS
1	K	455	ASN
1	K	457	ASN
1	K	459	GLN
1	K	474	ASN
1	K	477	ASN
1	K	625	HIS
1	K	700	HIS
1	K	723	HIS
1	K	733	ASN
1	K	783	ASN
1	K	789	GLN
2	L	34	ASN
2	L	38	GLN
2	L	50	GLN
2	L	86	GLN
2	L	127	ASN
1	M	53	ASN
1	M	144	ASN

Continued on next page...

Continued from previous page...

Mol	Chain	Res	Type
1	M	188	ASN
1	M	242	ASN
1	M	281	GLN
1	M	376	ASN
1	M	412	HIS
1	M	443	HIS
1	M	455	ASN
1	M	457	ASN
1	M	466	GLN
1	M	474	ASN
1	M	477	ASN
1	M	625	HIS
1	M	700	HIS
1	M	723	HIS
1	M	733	ASN
1	M	783	ASN
1	M	789	GLN
2	N	34	ASN
2	N	38	GLN
2	N	50	GLN
2	N	86	GLN
2	N	127	ASN
1	O	53	ASN
1	O	144	ASN
1	O	188	ASN
1	O	242	ASN
1	O	281	GLN
1	O	376	ASN
1	O	412	HIS
1	O	443	HIS
1	O	455	ASN
1	O	457	ASN
1	O	459	GLN
1	O	474	ASN
1	O	477	ASN
1	O	625	HIS
1	O	700	HIS
1	O	723	HIS
1	O	733	ASN
1	O	783	ASN
1	O	789	GLN
2	P	34	ASN

Continued on next page...

Continued from previous page...

Mol	Chain	Res	Type
2	P	38	GLN
2	P	50	GLN
2	P	86	GLN
2	P	127	ASN

5.3.3 RNA ⓘ

There are no RNA chains in this entry.

5.4 Non-standard residues in protein, DNA, RNA chains ⓘ

There are no non-standard protein/DNA/RNA residues in this entry.

5.5 Carbohydrates ⓘ

There are no carbohydrates in this entry.

5.6 Ligand geometry ⓘ

Of 48 ligands modelled in this entry, 8 are monoatomic - leaving 40 for Mogul analysis.

In the following table, the Counts columns list the number of bonds (or angles) for which Mogul statistics could be retrieved, the number of bonds (or angles) that are observed in the model and the number of bonds (or angles) that are defined in the chemical component dictionary. The Link column lists molecule types, if any, to which the group is linked. The Z score for a bond length (or angle) is the number of standard deviations the observed value is removed from the expected value. A bond length (or angle) with $|Z| > 2$ is considered an outlier worth inspection. RMSZ is the root-mean-square of all Z scores of the bond lengths (or angles).

Mol	Type	Chain	Res	Link	Bond lengths			Bond angles		
					Counts	RMSZ	$\# Z > 2$	Counts	RMSZ	$\# Z > 2$
3	SF4	A	1801	1	12,12,12	18.72	12 (100%)	0,24,24	0.00	-
5	MGD	A	1803	4	52,52,52	2.22	21 (40%)	72,81,81	2.95	16 (22%)
5	MGD	A	1804	4	52,52,52	2.00	18 (34%)	72,81,81	3.84	23 (31%)
6	HEC	B	1128	2	50,50,50	2.94	12 (24%)	56,82,82	2.44	17 (30%)
6	HEC	B	1129	2	50,50,50	2.80	15 (30%)	56,82,82	2.06	14 (25%)
3	SF4	C	1801	1	12,12,12	18.54	12 (100%)	0,24,24	0.00	-
5	MGD	C	1803	4	52,52,52	2.14	20 (38%)	72,81,81	2.90	12 (16%)
5	MGD	C	1804	4	52,52,52	2.18	21 (40%)	72,81,81	3.71	22 (30%)

Mol	Type	Chain	Res	Link	Bond lengths			Bond angles		
					Counts	RMSZ	# Z > 2	Counts	RMSZ	# Z > 2
6	HEC	D	1128	2	50,50,50	2.83	16 (32%)	56,82,82	2.41	19 (33%)
6	HEC	D	1129	2	50,50,50	2.67	15 (30%)	56,82,82	2.17	17 (30%)
3	SF4	E	1801	1	12,12,12	19.44	12 (100%)	0,24,24	0.00	-
5	MGD	E	1803	4	52,52,52	1.99	18 (34%)	72,81,81	3.03	16 (22%)
5	MGD	E	1804	4	52,52,52	2.13	20 (38%)	72,81,81	3.73	25 (34%)
6	HEC	F	1128	2	50,50,50	2.69	15 (30%)	56,82,82	2.19	16 (28%)
6	HEC	F	1129	2	50,50,50	2.88	12 (24%)	56,82,82	2.22	17 (30%)
3	SF4	G	1801	1	12,12,12	18.52	12 (100%)	0,24,24	0.00	-
5	MGD	G	1803	4	52,52,52	2.29	22 (42%)	72,81,81	3.03	18 (25%)
5	MGD	G	1804	4	52,52,52	2.31	21 (40%)	72,81,81	3.54	21 (29%)
6	HEC	H	1128	2	50,50,50	2.72	14 (28%)	56,82,82	2.31	21 (37%)
6	HEC	H	1129	2	50,50,50	3.01	14 (28%)	56,82,82	2.27	18 (32%)
3	SF4	I	1801	1	12,12,12	14.79	10 (83%)	0,24,24	0.00	-
5	MGD	I	1803	4	52,52,52	2.69	26 (50%)	72,81,81	3.00	19 (26%)
5	MGD	I	1804	4	52,52,52	2.42	21 (40%)	72,81,81	4.07	23 (31%)
6	HEC	J	1128	2	50,50,50	2.98	14 (28%)	56,82,82	2.33	16 (28%)
6	HEC	J	1129	2	50,50,50	3.02	15 (30%)	56,82,82	2.44	21 (37%)
3	SF4	K	1801	1	12,12,12	19.10	12 (100%)	0,24,24	0.00	-
5	MGD	K	1803	4	52,52,52	2.13	21 (40%)	72,81,81	2.95	16 (22%)
5	MGD	K	1804	4	52,52,52	2.10	18 (34%)	72,81,81	4.35	25 (34%)
6	HEC	L	1128	2	50,50,50	2.71	15 (30%)	56,82,82	2.16	17 (30%)
6	HEC	L	1129	2	50,50,50	2.57	11 (22%)	56,82,82	2.37	19 (33%)
3	SF4	M	1801	1	12,12,12	18.33	12 (100%)	0,24,24	0.00	-
5	MGD	M	1803	4	52,52,52	2.04	18 (34%)	72,81,81	2.86	14 (19%)
5	MGD	M	1804	4	52,52,52	2.05	17 (32%)	72,81,81	3.63	22 (30%)
6	HEC	N	1128	2	50,50,50	2.84	18 (36%)	56,82,82	2.33	20 (35%)
6	HEC	N	1129	2	50,50,50	3.18	15 (30%)	56,82,82	2.23	17 (30%)
3	SF4	O	1801	1	12,12,12	15.32	10 (83%)	0,24,24	0.00	-
5	MGD	O	1803	4	52,52,52	2.52	26 (50%)	72,81,81	3.05	16 (22%)
5	MGD	O	1804	4	52,52,52	2.39	24 (46%)	72,81,81	3.33	22 (30%)
6	HEC	P	1128	2	50,50,50	3.08	16 (32%)	56,82,82	2.01	12 (21%)
6	HEC	P	1129	2	50,50,50	3.03	17 (34%)	56,82,82	2.29	16 (28%)

In the following table, the Chirals column lists the number of chiral outliers, the number of chiral centers analysed, the number of these observed in the model and the number defined in the chemical

component dictionary. Similar counts are reported in the Torsion and Rings columns. '-' means no outliers of that kind were identified.

Mol	Type	Chain	Res	Link	Chirals	Torsions	Rings
3	SF4	A	1801	1	-	0/0/48/48	0/0/5/5
5	MGD	A	1803	4	-	0/22/66/66	0/1/6/6
5	MGD	A	1804	4	-	0/22/66/66	0/1/6/6
6	HEC	B	1128	2	-	0/10/54/54	0/0/8/8
6	HEC	B	1129	2	-	0/10/54/54	0/0/8/8
3	SF4	C	1801	1	-	0/0/48/48	0/0/5/5
5	MGD	C	1803	4	-	0/22/66/66	0/1/6/6
5	MGD	C	1804	4	-	0/22/66/66	0/1/6/6
6	HEC	D	1128	2	-	0/10/54/54	0/0/8/8
6	HEC	D	1129	2	-	0/10/54/54	0/0/8/8
3	SF4	E	1801	1	-	0/0/48/48	0/0/5/5
5	MGD	E	1803	4	-	0/22/66/66	0/1/6/6
5	MGD	E	1804	4	-	0/22/66/66	0/1/6/6
6	HEC	F	1128	2	-	0/10/54/54	0/0/8/8
6	HEC	F	1129	2	-	0/10/54/54	0/0/8/8
3	SF4	G	1801	1	-	0/0/48/48	0/0/5/5
5	MGD	G	1803	4	-	0/22/66/66	0/1/6/6
5	MGD	G	1804	4	-	0/22/66/66	0/1/6/6
6	HEC	H	1128	2	-	0/10/54/54	0/0/8/8
6	HEC	H	1129	2	-	0/10/54/54	0/0/8/8
3	SF4	I	1801	1	-	0/0/48/48	0/0/5/5
5	MGD	I	1803	4	-	0/22/66/66	0/1/6/6
5	MGD	I	1804	4	-	0/22/66/66	0/1/6/6
6	HEC	J	1128	2	-	0/10/54/54	0/0/8/8
6	HEC	J	1129	2	-	0/10/54/54	0/0/8/8
3	SF4	K	1801	1	-	0/0/48/48	0/0/5/5
5	MGD	K	1803	4	-	0/22/66/66	0/1/6/6
5	MGD	K	1804	4	-	0/22/66/66	0/1/6/6
6	HEC	L	1128	2	-	0/10/54/54	0/0/8/8
6	HEC	L	1129	2	-	0/10/54/54	0/0/8/8
3	SF4	M	1801	1	-	0/0/48/48	0/0/5/5
5	MGD	M	1803	4	-	0/22/66/66	0/1/6/6
5	MGD	M	1804	4	-	0/22/66/66	0/1/6/6
6	HEC	N	1128	2	-	0/10/54/54	0/0/8/8
6	HEC	N	1129	2	-	0/10/54/54	0/0/8/8
3	SF4	O	1801	1	-	0/0/48/48	0/0/5/5
5	MGD	O	1803	4	-	0/22/66/66	0/1/6/6
5	MGD	O	1804	4	-	0/22/66/66	0/1/6/6
6	HEC	P	1128	2	-	0/10/54/54	0/0/8/8
6	HEC	P	1129	2	-	0/10/54/54	0/0/8/8

All (658) bond length outliers are listed below:

Mol	Chain	Res	Type	Atoms	Z	Observed(Å)	Ideal(Å)
3	E	1801	SF4	S4-FE1	-33.57	2.10	2.33
3	G	1801	SF4	S4-FE1	-30.87	2.12	2.33
3	C	1801	SF4	S4-FE1	-30.73	2.12	2.33
3	K	1801	SF4	S2-FE4	-30.64	2.12	2.33
3	M	1801	SF4	S2-FE4	-30.55	2.12	2.33
3	C	1801	SF4	S2-FE4	-29.35	2.13	2.33
3	M	1801	SF4	S4-FE1	-29.07	2.13	2.33
3	K	1801	SF4	S3-FE4	-28.50	2.14	2.33
3	G	1801	SF4	S2-FE4	-28.48	2.14	2.33
3	K	1801	SF4	S1-FE4	-28.30	2.14	2.33
3	A	1801	SF4	S2-FE4	-28.30	2.14	2.33
3	A	1801	SF4	S1-FE4	-28.25	2.14	2.33
3	E	1801	SF4	S2-FE4	-28.21	2.14	2.33
3	A	1801	SF4	S3-FE4	-28.13	2.14	2.33
3	K	1801	SF4	S4-FE1	-27.77	2.14	2.33
3	E	1801	SF4	S1-FE4	-27.58	2.14	2.33
3	O	1801	SF4	S4-FE1	-27.32	2.14	2.33
3	M	1801	SF4	S3-FE4	-27.31	2.14	2.33
3	G	1801	SF4	S3-FE4	-26.79	2.15	2.33
3	I	1801	SF4	S3-FE4	-26.78	2.15	2.33
3	E	1801	SF4	S3-FE4	-26.69	2.15	2.33
3	C	1801	SF4	S3-FE4	-26.56	2.15	2.33
3	M	1801	SF4	S1-FE4	-26.47	2.15	2.33
3	O	1801	SF4	S2-FE4	-26.17	2.15	2.33
3	A	1801	SF4	S4-FE1	-25.78	2.15	2.33
3	I	1801	SF4	S2-FE4	-24.89	2.16	2.33
3	C	1801	SF4	S1-FE4	-24.50	2.16	2.33
3	G	1801	SF4	S1-FE4	-22.49	2.18	2.33
3	I	1801	SF4	S4-FE1	-22.15	2.18	2.33
3	O	1801	SF4	S1-FE4	-21.71	2.18	2.33
3	E	1801	SF4	S3-FE2	-21.20	2.19	2.33
3	I	1801	SF4	S1-FE4	-20.38	2.19	2.33
3	O	1801	SF4	S3-FE4	-20.20	2.19	2.33
3	G	1801	SF4	S2-FE3	-18.97	2.20	2.33
3	E	1801	SF4	S2-FE3	-16.76	2.22	2.33
3	A	1801	SF4	S3-FE2	-16.59	2.22	2.33
3	C	1801	SF4	S2-FE3	-16.51	2.22	2.33
3	K	1801	SF4	S2-FE3	-16.45	2.22	2.33
3	G	1801	SF4	S3-FE2	-16.22	2.22	2.33
3	M	1801	SF4	S2-FE3	-15.87	2.22	2.33
3	A	1801	SF4	S3-FE1	-15.11	2.23	2.33
3	C	1801	SF4	S3-FE2	-14.93	2.23	2.33

Continued on next page...

Continued from previous page...

Mol	Chain	Res	Type	Atoms	Z	Observed(Å)	Ideal(Å)
3	K	1801	SF4	S3-FE2	-14.53	2.23	2.33
3	O	1801	SF4	S2-FE3	-14.39	2.23	2.33
3	I	1801	SF4	S2-FE3	-14.21	2.23	2.33
3	M	1801	SF4	S3-FE2	-13.73	2.24	2.33
3	M	1801	SF4	S1-FE3	-13.38	2.24	2.33
3	A	1801	SF4	S1-FE3	-13.35	2.24	2.33
3	O	1801	SF4	S3-FE2	-13.26	2.24	2.33
3	C	1801	SF4	S2-FE1	-12.62	2.24	2.33
3	E	1801	SF4	S4-FE2	-12.59	2.24	2.33
3	G	1801	SF4	S4-FE3	-12.14	2.25	2.33
3	K	1801	SF4	S4-FE2	-11.83	2.25	2.33
3	A	1801	SF4	S4-FE2	-11.78	2.25	2.33
6	H	1129	HEC	C1D-C2D	11.71	1.54	1.40
3	G	1801	SF4	S2-FE1	-11.27	2.25	2.33
3	C	1801	SF4	S1-FE3	-11.25	2.25	2.33
6	N	1129	HEC	C1D-C2D	11.07	1.54	1.40
3	K	1801	SF4	S3-FE1	-10.89	2.25	2.33
6	J	1129	HEC	C1D-C2D	10.71	1.53	1.40
3	A	1801	SF4	S2-FE3	-10.68	2.26	2.33
6	B	1128	HEC	C1D-C2D	10.67	1.53	1.40
3	K	1801	SF4	S2-FE1	-10.56	2.26	2.33
6	N	1128	HEC	C3C-CAC	10.25	1.56	1.35
6	N	1129	HEC	C3C-CAC	10.19	1.56	1.35
3	E	1801	SF4	S3-FE1	-10.13	2.26	2.33
6	F	1129	HEC	C1D-C2D	10.06	1.52	1.40
3	C	1801	SF4	S4-FE2	-10.01	2.26	2.33
6	D	1128	HEC	C1D-C2D	9.90	1.52	1.40
6	P	1129	HEC	C3C-CAC	9.83	1.55	1.35
6	D	1129	HEC	C3C-CAC	9.76	1.55	1.35
6	J	1128	HEC	C1D-C2D	9.63	1.52	1.40
6	J	1129	HEC	C3C-CAC	9.46	1.54	1.35
6	B	1129	HEC	C3C-CAC	9.40	1.54	1.35
3	O	1801	SF4	S1-FE3	-9.34	2.27	2.33
6	P	1128	HEC	C3C-CAC	9.31	1.54	1.35
6	D	1128	HEC	C3C-CAC	9.31	1.54	1.35
3	G	1801	SF4	S1-FE3	-9.27	2.27	2.33
6	P	1128	HEC	C3B-CAB	9.25	1.54	1.35
6	F	1128	HEC	C3C-CAC	9.25	1.54	1.35
6	P	1129	HEC	C1D-C2D	9.17	1.51	1.40
6	F	1129	HEC	C3C-CAC	9.15	1.54	1.35
6	L	1128	HEC	C3C-CAC	9.13	1.54	1.35
6	B	1128	HEC	C3C-CAC	9.01	1.54	1.35

Continued on next page...

Continued from previous page...

Mol	Chain	Res	Type	Atoms	Z	Observed(Å)	Ideal(Å)
6	P	1129	HEC	C3B-CAB	8.95	1.53	1.35
3	K	1801	SF4	S1-FE2	-8.91	2.27	2.33
6	L	1129	HEC	C1D-C2D	8.90	1.51	1.40
6	H	1128	HEC	C3C-CAC	8.88	1.53	1.35
3	K	1801	SF4	S1-FE3	-8.81	2.27	2.33
3	A	1801	SF4	S1-FE2	-8.72	2.27	2.33
6	B	1129	HEC	C1D-C2D	8.68	1.51	1.40
6	H	1129	HEC	C3C-CAC	8.68	1.53	1.35
6	J	1129	HEC	C3B-CAB	8.54	1.53	1.35
3	A	1801	SF4	S2-FE1	-8.45	2.27	2.33
6	H	1128	HEC	C1D-C2D	8.24	1.50	1.40
6	L	1128	HEC	C3B-CAB	8.22	1.52	1.35
3	A	1801	SF4	S4-FE3	-8.15	2.27	2.33
6	B	1129	HEC	C3B-CAB	8.08	1.52	1.35
6	J	1128	HEC	C3B-CAB	8.06	1.52	1.35
6	L	1129	HEC	C3C-CAC	8.01	1.51	1.35
3	G	1801	SF4	S4-FE2	-7.96	2.27	2.33
3	G	1801	SF4	S3-FE1	-7.94	2.27	2.33
6	F	1128	HEC	C1D-C2D	7.85	1.50	1.40
6	P	1128	HEC	C1D-C2D	7.50	1.49	1.40
6	D	1129	HEC	C1D-C2D	7.47	1.49	1.40
6	N	1129	HEC	C3B-CAB	7.45	1.50	1.35
3	E	1801	SF4	S1-FE3	-7.44	2.28	2.33
6	J	1128	HEC	C3C-CAC	7.42	1.50	1.35
6	N	1128	HEC	C1D-C2D	7.37	1.49	1.40
6	N	1129	HEC	C4D-C3D	7.36	1.56	1.43
6	F	1128	HEC	C3B-CAB	7.25	1.50	1.35
3	C	1801	SF4	S3-FE1	-7.18	2.28	2.33
6	J	1128	HEC	C3B-C4B	7.13	1.50	1.41
3	E	1801	SF4	S2-FE1	-7.12	2.28	2.33
6	D	1129	HEC	C3B-CAB	7.11	1.50	1.35
3	I	1801	SF4	S3-FE1	-6.96	2.28	2.33
6	F	1129	HEC	C4D-C3D	6.93	1.55	1.43
6	L	1128	HEC	C1D-C2D	6.91	1.48	1.40
6	D	1128	HEC	C3B-CAB	6.91	1.49	1.35
6	F	1129	HEC	C3B-CAB	6.85	1.49	1.35
6	H	1128	HEC	C3B-CAB	6.77	1.49	1.35
3	M	1801	SF4	S2-FE1	-6.77	2.28	2.33
6	B	1128	HEC	C3B-CAB	6.76	1.49	1.35
6	P	1128	HEC	C3B-C4B	6.76	1.50	1.41
3	C	1801	SF4	S4-FE3	-6.69	2.28	2.33
3	K	1801	SF4	S4-FE3	-6.63	2.28	2.33

Continued on next page...

Continued from previous page...

Mol	Chain	Res	Type	Atoms	Z	Observed(Å)	Ideal(Å)
6	N	1128	HEC	C3B-CAB	6.61	1.49	1.35
6	H	1128	HEC	C3C-C4C	6.55	1.49	1.41
6	H	1129	HEC	C3B-CAB	6.41	1.48	1.35
6	N	1128	HEC	C3C-C4C	6.39	1.49	1.41
5	I	1803	MGD	O4'-C1'	6.34	1.51	1.41
6	B	1128	HEC	C4D-C3D	6.33	1.54	1.43
6	H	1129	HEC	C4D-C3D	6.33	1.54	1.43
3	M	1801	SF4	S1-FE2	-6.28	2.29	2.33
3	I	1801	SF4	S4-FE2	-6.28	2.29	2.33
6	N	1129	HEC	C3B-C4B	6.27	1.49	1.41
6	D	1128	HEC	C4D-C3D	6.19	1.54	1.43
6	H	1129	HEC	C3B-C4B	6.13	1.49	1.41
5	I	1804	MGD	C2-N2	6.11	1.41	1.32
3	C	1801	SF4	S1-FE2	-6.05	2.29	2.33
6	L	1129	HEC	C3B-CAB	6.02	1.47	1.35
3	M	1801	SF4	S4-FE2	-5.98	2.29	2.33
6	P	1128	HEC	C1C-C2C	5.98	1.47	1.40
3	M	1801	SF4	S3-FE1	-5.94	2.29	2.33
3	E	1801	SF4	S4-FE3	-5.88	2.29	2.33
6	J	1128	HEC	C4D-C3D	5.70	1.53	1.43
5	I	1804	MGD	C14-N15	5.68	1.53	1.45
3	I	1801	SF4	S4-FE3	-5.66	2.29	2.33
5	M	1804	MGD	C14-N15	5.54	1.53	1.45
3	I	1801	SF4	S3-FE2	-5.54	2.29	2.33
5	C	1804	MGD	C14-N15	5.54	1.53	1.45
5	O	1803	MGD	C14-N15	5.51	1.53	1.45
3	M	1801	SF4	S4-FE3	-5.50	2.29	2.33
5	I	1803	MGD	C2'-C3'	5.46	1.68	1.53
6	P	1128	HEC	C4D-C3D	5.45	1.52	1.43
6	J	1129	HEC	C3B-C4B	5.33	1.48	1.41
5	A	1804	MGD	C14-N15	5.31	1.53	1.45
6	B	1128	HEC	C3C-C4C	5.29	1.48	1.41
6	N	1129	HEC	C3B-C2B	-5.21	1.30	1.41
5	I	1803	MGD	C17-N18	5.17	1.45	1.37
6	F	1128	HEC	C4D-C3D	5.11	1.52	1.43
6	H	1129	HEC	C3B-C2B	-5.10	1.30	1.41
6	P	1129	HEC	C3B-C4B	5.06	1.47	1.41
5	A	1803	MGD	C2-N2	5.04	1.40	1.32
5	G	1803	MGD	C2-N2	5.04	1.40	1.32
6	F	1129	HEC	C3B-C4B	5.03	1.47	1.41
5	C	1803	MGD	C11-C12	5.03	1.60	1.51
5	A	1803	MGD	C17-N18	4.98	1.45	1.37

Continued on next page...

Continued from previous page...

Mol	Chain	Res	Type	Atoms	Z	Observed(Å)	Ideal(Å)
6	P	1129	HEC	C4D-C3D	4.97	1.52	1.43
3	I	1801	SF4	S1-FE3	-4.95	2.29	2.33
5	I	1803	MGD	C14-N15	4.94	1.52	1.45
5	G	1804	MGD	C14-N15	4.92	1.52	1.45
5	G	1804	MGD	C17-N18	4.89	1.45	1.37
5	I	1803	MGD	C2-N2	4.88	1.40	1.32
5	K	1804	MGD	C14-N15	4.85	1.52	1.45
5	O	1804	MGD	C2-N2	4.84	1.39	1.32
6	N	1128	HEC	C3B-C2B	-4.81	1.31	1.41
5	K	1804	MGD	C6-N1	4.81	1.45	1.37
5	O	1804	MGD	C14-N15	4.81	1.52	1.45
6	B	1128	HEC	C3B-C2B	-4.81	1.31	1.41
6	L	1128	HEC	C3B-C4B	4.80	1.47	1.41
6	L	1129	HEC	C4D-C3D	4.79	1.51	1.43
5	G	1803	MGD	C14-N15	4.78	1.52	1.45
5	O	1803	MGD	C2-N2	4.76	1.39	1.32
6	J	1128	HEC	C3B-C2B	-4.75	1.31	1.41
5	G	1803	MGD	C14-C13	4.73	1.57	1.50
6	D	1129	HEC	C4D-C3D	4.70	1.51	1.43
5	A	1804	MGD	C14-C13	4.67	1.57	1.50
6	N	1128	HEC	C1C-C2C	4.67	1.46	1.40
6	B	1128	HEC	C3C-C2C	-4.62	1.31	1.41
5	E	1804	MGD	C14-N15	4.62	1.52	1.45
5	O	1804	MGD	C11-C12	4.61	1.59	1.51
5	O	1803	MGD	C2-N1	4.58	1.44	1.36
3	O	1801	SF4	S3-FE1	-4.58	2.30	2.33
6	P	1128	HEC	C3C-C4C	4.57	1.47	1.41
3	G	1801	SF4	S1-FE2	-4.58	2.30	2.33
5	G	1804	MGD	C11-C12	4.57	1.59	1.51
5	I	1804	MGD	C17-N18	4.56	1.44	1.37
5	O	1803	MGD	C23-C14	4.56	1.61	1.53
5	E	1803	MGD	O4'-C1'	4.54	1.48	1.41
5	A	1803	MGD	PB-O2B	-4.52	1.34	1.55
5	E	1804	MGD	C11-C12	4.49	1.59	1.51
5	M	1803	MGD	C2-N2	4.49	1.39	1.32
5	O	1804	MGD	C17-N18	4.48	1.44	1.37
5	K	1803	MGD	C17-N18	4.48	1.44	1.37
6	B	1129	HEC	C3B-C2B	-4.43	1.32	1.41
5	K	1803	MGD	C2-N2	4.42	1.39	1.32
6	H	1128	HEC	C4D-C3D	4.42	1.51	1.43
5	C	1803	MGD	C2-N2	4.41	1.39	1.32
6	P	1129	HEC	C1C-C2C	4.39	1.45	1.40

Continued on next page...

Continued from previous page...

Mol	Chain	Res	Type	Atoms	Z	Observed(Å)	Ideal(Å)
6	L	1129	HEC	C3B-C2B	-4.37	1.32	1.41
6	H	1128	HEC	C3B-C2B	-4.35	1.32	1.41
6	D	1129	HEC	C3B-C2B	-4.33	1.32	1.41
5	K	1803	MGD	C14-C13	4.31	1.56	1.50
5	K	1804	MGD	C17-N18	4.30	1.44	1.37
5	I	1804	MGD	C11-C12	4.30	1.59	1.51
5	M	1804	MGD	C14-C13	4.28	1.56	1.50
5	G	1804	MGD	C6-N1	4.28	1.44	1.37
5	C	1803	MGD	C6-N1	4.27	1.44	1.37
6	P	1128	HEC	C1B-C2B	4.24	1.45	1.40
5	K	1804	MGD	C14-C13	4.24	1.56	1.50
5	O	1803	MGD	C14-C13	4.24	1.56	1.50
5	C	1804	MGD	C21-N20	4.24	1.43	1.34
6	H	1128	HEC	C3C-C2C	-4.23	1.32	1.41
5	I	1803	MGD	C19-N19	4.20	1.38	1.32
5	I	1804	MGD	C2-N1	4.19	1.43	1.36
6	L	1128	HEC	C4D-C3D	4.18	1.50	1.43
5	E	1803	MGD	C17-N18	4.18	1.44	1.37
6	J	1128	HEC	C3C-C4C	4.15	1.46	1.41
6	F	1128	HEC	C3B-C2B	-4.14	1.32	1.41
6	D	1128	HEC	C3B-C2B	-4.14	1.32	1.41
6	J	1129	HEC	CMD-C2D	4.13	1.60	1.51
6	D	1128	HEC	C3B-C4B	4.11	1.46	1.41
6	L	1128	HEC	C3C-C4C	4.11	1.46	1.41
5	C	1804	MGD	C17-N18	4.09	1.44	1.37
5	I	1804	MGD	C6-N1	4.07	1.44	1.37
5	G	1804	MGD	C2-N2	4.07	1.38	1.32
5	O	1804	MGD	C6-N1	4.04	1.44	1.37
5	M	1803	MGD	C14-N15	4.02	1.51	1.45
5	E	1804	MGD	PB-O3B	3.99	1.67	1.59
6	F	1128	HEC	C3B-C4B	3.99	1.46	1.41
5	E	1804	MGD	C6-N1	3.99	1.43	1.37
5	E	1804	MGD	C17-N18	3.98	1.43	1.37
5	K	1804	MGD	C2-N2	3.98	1.38	1.32
5	I	1803	MGD	C2-N1	3.96	1.43	1.36
5	G	1804	MGD	C8-N9	3.96	1.42	1.36
6	L	1128	HEC	C3B-C2B	-3.95	1.33	1.41
5	C	1804	MGD	C2'-C1'	-3.94	1.47	1.53
5	A	1804	MGD	C11-C12	3.93	1.58	1.51
6	B	1129	HEC	C3C-C4C	3.93	1.46	1.41
5	O	1803	MGD	C6-N1	3.93	1.43	1.37
5	E	1803	MGD	C2-N2	3.92	1.38	1.32

Continued on next page...

Continued from previous page...

Mol	Chain	Res	Type	Atoms	Z	Observed(Å)	Ideal(Å)
5	I	1804	MGD	C8-N9	3.92	1.42	1.36
5	O	1804	MGD	C19-N19	3.92	1.38	1.32
6	D	1129	HEC	CBD-CGD	3.92	1.60	1.50
5	K	1803	MGD	C14-N15	3.90	1.51	1.45
5	K	1803	MGD	C11-C12	3.88	1.58	1.51
6	B	1129	HEC	C3B-C4B	3.87	1.46	1.41
5	A	1803	MGD	C21-N20	3.85	1.42	1.34
6	J	1128	HEC	C3C-C2C	-3.84	1.33	1.41
6	P	1129	HEC	C1B-C2B	3.83	1.45	1.40
5	M	1804	MGD	C17-N18	3.82	1.43	1.37
6	J	1129	HEC	C4D-C3D	3.82	1.50	1.43
5	O	1804	MGD	C21-N20	3.79	1.42	1.34
5	G	1803	MGD	C6-N1	3.79	1.43	1.37
5	O	1803	MGD	PB-O3B	3.79	1.66	1.59
5	G	1803	MGD	C2-N1	3.79	1.42	1.36
5	O	1803	MGD	C17-N18	3.77	1.43	1.37
5	G	1803	MGD	C17-N18	3.76	1.43	1.37
6	F	1129	HEC	C3B-C2B	-3.75	1.33	1.41
5	I	1803	MGD	C19-N18	3.74	1.42	1.36
6	L	1129	HEC	C3C-C2C	-3.73	1.33	1.41
5	M	1803	MGD	C17-N18	3.73	1.43	1.37
6	D	1128	HEC	C3C-C2C	-3.72	1.33	1.41
5	E	1803	MGD	C11-C12	3.70	1.58	1.51
6	D	1129	HEC	C3C-C2C	-3.69	1.33	1.41
5	K	1803	MGD	PB-O3B	3.68	1.66	1.59
6	P	1129	HEC	CBD-CGD	3.68	1.60	1.50
5	I	1803	MGD	C23-C14	3.68	1.60	1.53
6	H	1128	HEC	C1C-C2C	3.67	1.44	1.40
5	O	1804	MGD	C2'-C3'	3.66	1.63	1.53
5	K	1803	MGD	C2'-C3'	3.66	1.63	1.53
5	M	1804	MGD	C11-C12	3.65	1.58	1.51
5	I	1803	MGD	C11-C12	3.65	1.58	1.51
5	C	1804	MGD	C14-C13	3.64	1.55	1.50
5	I	1803	MGD	C4-N9	3.63	1.43	1.37
5	O	1803	MGD	C21-N22	3.62	1.41	1.35
6	B	1129	HEC	CMD-C2D	3.61	1.59	1.51
5	I	1804	MGD	C2'-C3'	3.61	1.63	1.53
5	G	1804	MGD	PB-O3B	3.60	1.66	1.59
5	K	1804	MGD	C8-N9	3.59	1.42	1.36
6	J	1129	HEC	C1B-NB	3.59	1.43	1.36
5	M	1804	MGD	C2-N2	3.59	1.38	1.32
6	L	1128	HEC	C1C-C2C	3.58	1.44	1.40

Continued on next page...

Continued from previous page...

Mol	Chain	Res	Type	Atoms	Z	Observed(Å)	Ideal(Å)
5	K	1804	MGD	C11-C12	3.55	1.57	1.51
6	J	1129	HEC	C3B-C2B	-3.54	1.34	1.41
5	G	1804	MGD	C14-C13	3.54	1.55	1.50
6	F	1128	HEC	C3C-C4C	3.53	1.46	1.41
5	C	1803	MGD	C14-N15	3.52	1.50	1.45
5	E	1803	MGD	C21-N20	3.52	1.41	1.34
5	C	1803	MGD	C17-N18	3.52	1.43	1.37
5	A	1803	MGD	PB-O3B	3.51	1.66	1.59
5	M	1804	MGD	C6-N1	3.50	1.43	1.37
5	G	1803	MGD	PB-O3B	3.50	1.66	1.59
5	C	1804	MGD	C11-C12	3.48	1.57	1.51
5	K	1804	MGD	C21-N20	3.48	1.41	1.34
5	A	1803	MGD	C11-C12	3.48	1.57	1.51
5	C	1804	MGD	C19-N18	3.46	1.42	1.36
5	C	1803	MGD	PB-O3B	3.45	1.66	1.59
5	G	1803	MGD	PB-O2B	-3.45	1.39	1.55
6	L	1129	HEC	CBD-CGD	3.45	1.59	1.50
6	F	1128	HEC	C3C-C2C	-3.45	1.34	1.41
5	G	1804	MGD	C21-N20	3.44	1.41	1.34
6	N	1129	HEC	C1C-C2C	3.44	1.44	1.40
6	J	1129	HEC	C3C-C4C	3.43	1.45	1.41
6	J	1129	HEC	CBD-CGD	3.42	1.59	1.50
5	E	1804	MGD	C14-C13	3.40	1.55	1.50
5	A	1804	MGD	C6-N1	3.40	1.42	1.37
5	O	1803	MGD	O11-C11	3.40	1.48	1.43
6	F	1129	HEC	C1B-NB	3.39	1.43	1.36
5	E	1804	MGD	C19-N19	3.39	1.37	1.32
6	B	1129	HEC	C4D-C3D	3.39	1.49	1.43
5	O	1803	MGD	C2'-C3'	3.38	1.62	1.53
5	O	1804	MGD	C19-N18	3.37	1.42	1.36
5	E	1803	MGD	C6-N1	3.37	1.42	1.37
5	O	1803	MGD	C19-N18	3.35	1.42	1.36
6	J	1129	HEC	C3C-C2C	-3.35	1.34	1.41
6	J	1128	HEC	C1C-C2C	3.35	1.44	1.40
6	L	1129	HEC	C1C-C2C	3.34	1.44	1.40
5	M	1804	MGD	C2'-C3'	3.34	1.62	1.53
5	A	1803	MGD	C14-N15	3.33	1.50	1.45
5	O	1804	MGD	C8-N9	3.32	1.41	1.36
5	G	1803	MGD	C2'-C3'	3.30	1.62	1.53
5	A	1804	MGD	C8-N7	-3.30	1.28	1.34
5	M	1803	MGD	PB-O2B	-3.29	1.40	1.55
6	H	1129	HEC	CBD-CGD	3.29	1.59	1.50

Continued on next page...

Continued from previous page...

Mol	Chain	Res	Type	Atoms	Z	Observed(Å)	Ideal(Å)
6	B	1129	HEC	C1C-C2C	3.29	1.44	1.40
5	A	1804	MGD	C2'-C3'	3.29	1.62	1.53
5	M	1803	MGD	C21-N20	3.29	1.41	1.34
5	M	1803	MGD	C2'-C3'	3.28	1.62	1.53
6	D	1128	HEC	C1B-C2B	3.26	1.44	1.40
6	D	1129	HEC	C3B-C4B	3.25	1.45	1.41
5	O	1804	MGD	C21-N22	3.25	1.41	1.35
5	G	1803	MGD	C11-C12	3.24	1.57	1.51
5	I	1803	MGD	C14-C13	3.23	1.55	1.50
5	G	1803	MGD	O11-C11	3.23	1.48	1.43
5	C	1803	MGD	C21-N20	3.23	1.41	1.34
5	M	1804	MGD	C21-N20	3.22	1.41	1.34
5	A	1803	MGD	PB-O1B	-3.22	1.39	1.51
5	I	1803	MGD	O11-C11	3.20	1.48	1.43
5	M	1803	MGD	C14-C13	3.20	1.55	1.50
5	C	1804	MGD	C2-N2	3.20	1.37	1.32
5	K	1803	MGD	C21-N20	3.20	1.41	1.34
5	C	1804	MGD	C2'-C3'	3.19	1.62	1.53
5	C	1803	MGD	PB-O2B	-3.19	1.40	1.55
6	J	1128	HEC	CAD-C3D	-3.19	1.46	1.52
5	E	1803	MGD	PB-O2B	-3.19	1.40	1.55
5	M	1804	MGD	C21-N22	3.18	1.41	1.35
5	M	1803	MGD	C6-N1	3.18	1.42	1.37
5	E	1803	MGD	C2'-C3'	3.17	1.62	1.53
5	I	1804	MGD	C21-N20	3.16	1.40	1.34
6	N	1128	HEC	C4D-C3D	3.16	1.48	1.43
6	F	1129	HEC	CBD-CGD	3.15	1.58	1.50
5	A	1804	MGD	C17-N18	3.15	1.42	1.37
6	L	1129	HEC	C3C-C4C	3.15	1.45	1.41
5	C	1803	MGD	C14-C13	3.14	1.55	1.50
6	P	1128	HEC	C3B-C2B	-3.13	1.34	1.41
5	A	1803	MGD	C6-N1	3.12	1.42	1.37
6	N	1128	HEC	C3C-C2C	-3.12	1.34	1.41
5	I	1803	MGD	C6-N1	3.12	1.42	1.37
6	L	1128	HEC	C3C-C2C	-3.12	1.34	1.41
5	M	1803	MGD	C11-C12	3.12	1.57	1.51
6	D	1129	HEC	C1C-C2C	3.12	1.44	1.40
5	G	1803	MGD	C19-N19	3.11	1.37	1.32
6	N	1128	HEC	C3B-C4B	3.10	1.45	1.41
5	G	1804	MGD	C4-N3	3.10	1.41	1.35
6	P	1129	HEC	C3C-C4C	3.10	1.45	1.41
5	A	1804	MGD	PB-O2B	-3.10	1.41	1.55

Continued on next page...

Continued from previous page...

Mol	Chain	Res	Type	Atoms	Z	Observed(Å)	Ideal(Å)
6	N	1128	HEC	C1B-NB	3.10	1.42	1.36
5	A	1803	MGD	O11-C11	3.10	1.48	1.43
6	P	1128	HEC	C1B-NB	3.10	1.42	1.36
6	N	1128	HEC	CMD-C2D	3.09	1.58	1.51
3	E	1801	SF4	S1-FE2	-3.09	2.31	2.33
5	O	1803	MGD	C11-C12	3.09	1.57	1.51
5	I	1803	MGD	C21-N22	3.08	1.40	1.35
5	O	1803	MGD	C16-C21	3.07	1.45	1.41
5	K	1803	MGD	C2-N1	3.06	1.41	1.36
5	K	1803	MGD	O4'-C1'	3.06	1.46	1.41
6	L	1129	HEC	CMD-C2D	3.05	1.58	1.51
5	O	1803	MGD	C21-N20	3.04	1.40	1.34
5	C	1804	MGD	C6-N1	3.03	1.42	1.37
6	H	1129	HEC	C3C-C2C	-3.01	1.35	1.41
6	H	1129	HEC	C1C-C2C	3.00	1.43	1.40
6	P	1129	HEC	C1B-NB	3.00	1.42	1.36
6	B	1128	HEC	C1D-ND	3.00	1.42	1.36
5	O	1804	MGD	C19-N20	3.00	1.37	1.33
6	P	1129	HEC	CMD-C2D	2.99	1.57	1.51
5	I	1804	MGD	C2-N3	2.99	1.37	1.33
5	O	1804	MGD	C4-N3	2.97	1.40	1.35
5	A	1804	MGD	C21-N20	2.95	1.40	1.34
5	M	1803	MGD	C19-N20	2.94	1.37	1.33
5	C	1803	MGD	C2-N1	2.94	1.41	1.36
5	A	1803	MGD	O11-C23	-2.93	1.39	1.44
6	J	1128	HEC	C1B-C2B	2.93	1.43	1.40
5	C	1804	MGD	C8-N9	2.92	1.41	1.36
5	E	1803	MGD	PB-O1B	-2.92	1.40	1.51
5	E	1804	MGD	C2'-C1'	-2.92	1.49	1.53
6	H	1128	HEC	C3B-C4B	2.91	1.45	1.41
5	K	1803	MGD	C1'-N9	-2.90	1.39	1.48
6	D	1129	HEC	CMD-C2D	2.90	1.57	1.51
6	P	1129	HEC	C3B-C2B	-2.90	1.35	1.41
5	G	1803	MGD	C19-N20	2.90	1.37	1.33
5	E	1804	MGD	C21-N20	2.89	1.40	1.34
5	C	1804	MGD	C21-N22	2.89	1.40	1.35
6	N	1129	HEC	C1B-NB	2.89	1.42	1.36
6	H	1129	HEC	C1B-NB	2.87	1.42	1.36
5	O	1804	MGD	C4-N9	2.87	1.41	1.37
5	A	1804	MGD	C2-N2	2.87	1.36	1.32
5	I	1803	MGD	C1'-N9	-2.87	1.39	1.48
5	G	1803	MGD	O4'-C1'	2.87	1.45	1.41

Continued on next page...

Continued from previous page...

Mol	Chain	Res	Type	Atoms	Z	Observed(Å)	Ideal(Å)
5	K	1803	MGD	C21-N22	2.86	1.40	1.35
5	I	1803	MGD	C19-N20	2.86	1.37	1.33
5	O	1803	MGD	C4-N3	2.85	1.40	1.35
5	M	1803	MGD	C21-N22	2.85	1.40	1.35
6	H	1129	HEC	CMD-C2D	2.83	1.57	1.51
5	G	1804	MGD	C2'-C3'	2.82	1.61	1.53
5	I	1803	MGD	C21-N20	2.82	1.40	1.34
6	B	1129	HEC	C1B-NB	2.82	1.42	1.36
6	N	1129	HEC	C3C-C2C	-2.81	1.35	1.41
5	K	1804	MGD	C2-N1	2.80	1.41	1.36
5	K	1804	MGD	C3'-C4'	2.80	1.60	1.53
6	P	1129	HEC	FE-NC	2.79	2.04	1.92
5	O	1803	MGD	C23-N22	2.79	1.50	1.44
5	C	1804	MGD	C16-C21	2.78	1.45	1.41
5	O	1803	MGD	PB-O2B	-2.78	1.42	1.55
5	I	1803	MGD	C4-N3	2.78	1.40	1.35
6	B	1128	HEC	CMD-C2D	2.77	1.57	1.51
6	P	1128	HEC	C3C-C2C	-2.75	1.35	1.41
5	O	1804	MGD	C2-N1	2.75	1.41	1.36
6	J	1128	HEC	C1B-CHB	-2.75	1.32	1.39
5	E	1803	MGD	C1'-N9	-2.75	1.40	1.48
6	F	1129	HEC	C3C-C2C	-2.75	1.35	1.41
5	E	1804	MGD	C19-N18	2.75	1.41	1.36
5	O	1803	MGD	O2'-C2'	2.75	1.49	1.43
6	P	1129	HEC	FE-ND	2.74	2.04	1.92
5	O	1803	MGD	O4'-C1'	2.74	1.45	1.41
6	J	1128	HEC	C1D-ND	2.73	1.41	1.36
6	B	1129	HEC	C3C-C2C	-2.73	1.35	1.41
6	N	1129	HEC	CMD-C2D	2.71	1.57	1.51
5	E	1804	MGD	C8-N7	-2.70	1.29	1.34
5	I	1803	MGD	O2'-C2'	2.70	1.49	1.43
5	I	1804	MGD	C4-N3	2.69	1.40	1.35
5	G	1803	MGD	C21-N20	2.69	1.40	1.34
5	C	1803	MGD	O11-C11	2.68	1.47	1.43
5	I	1804	MGD	C19-N18	2.68	1.41	1.36
5	M	1803	MGD	O4'-C1'	2.68	1.45	1.41
5	I	1803	MGD	PB-O2B	-2.68	1.43	1.55
5	G	1804	MGD	C4-N9	2.67	1.41	1.37
6	B	1129	HEC	C1B-C2B	2.66	1.43	1.40
5	M	1803	MGD	C19-N19	2.66	1.36	1.32
5	I	1804	MGD	O11-C11	2.66	1.47	1.43
5	E	1804	MGD	C21-N22	2.66	1.40	1.35

Continued on next page...

Continued from previous page...

Mol	Chain	Res	Type	Atoms	Z	Observed(Å)	Ideal(Å)
5	M	1804	MGD	C2-N3	2.66	1.36	1.33
6	J	1128	HEC	C1B-NB	2.66	1.41	1.36
6	F	1128	HEC	C1C-C2C	2.65	1.43	1.40
5	I	1804	MGD	C10-C11	2.64	1.56	1.52
5	I	1803	MGD	C23-N22	2.64	1.50	1.44
5	A	1803	MGD	C21-N22	2.63	1.40	1.35
3	O	1801	SF4	S4-FE2	-2.63	2.31	2.33
5	G	1803	MGD	C8-N7	-2.63	1.29	1.34
5	G	1804	MGD	O4'-C4'	-2.62	1.38	1.45
5	E	1803	MGD	C14-C13	2.62	1.54	1.50
5	O	1804	MGD	C16-N15	2.62	1.47	1.38
5	M	1804	MGD	C4-N3	2.62	1.40	1.35
5	I	1804	MGD	C3'-C4'	2.62	1.60	1.53
5	G	1804	MGD	C2-N1	2.61	1.40	1.36
5	O	1803	MGD	C16-N15	2.60	1.47	1.38
6	N	1129	HEC	C4A-NA	2.60	1.40	1.37
6	N	1128	HEC	C1D-ND	2.60	1.41	1.36
6	N	1128	HEC	C2A-C3A	-2.59	1.30	1.37
6	H	1129	HEC	FE-ND	2.59	2.03	1.92
5	I	1804	MGD	C16-N15	2.59	1.47	1.38
5	I	1804	MGD	C14-C13	2.59	1.54	1.50
5	E	1804	MGD	C1'-N9	-2.58	1.40	1.48
5	E	1804	MGD	C2'-C3'	2.57	1.60	1.53
6	F	1129	HEC	C1C-C2C	2.56	1.43	1.40
6	P	1129	HEC	C3C-C2C	-2.56	1.36	1.41
6	N	1129	HEC	CBD-CGD	2.56	1.57	1.50
5	O	1803	MGD	C2-N3	2.56	1.36	1.33
5	C	1803	MGD	C21-N22	2.55	1.39	1.35
5	A	1803	MGD	C23-C14	2.55	1.58	1.53
6	L	1128	HEC	FE-NC	2.55	2.03	1.92
5	C	1803	MGD	C4-N3	2.55	1.40	1.35
5	G	1803	MGD	C4-N3	2.55	1.40	1.35
6	F	1129	HEC	FE-ND	2.54	2.03	1.92
5	E	1803	MGD	C14-N15	2.53	1.49	1.45
5	A	1803	MGD	C14-C13	2.53	1.54	1.50
6	P	1128	HEC	CMD-C2D	2.53	1.57	1.51
5	E	1803	MGD	C21-N22	2.52	1.39	1.35
5	M	1804	MGD	C3'-C4'	2.52	1.59	1.53
5	M	1803	MGD	C2-N1	2.52	1.40	1.36
6	F	1129	HEC	CMD-C2D	2.51	1.56	1.51
6	D	1129	HEC	C1B-NB	2.51	1.41	1.36
5	A	1803	MGD	C5-C4	-2.51	1.34	1.40

Continued on next page...

Continued from previous page...

Mol	Chain	Res	Type	Atoms	Z	Observed(Å)	Ideal(Å)
5	O	1803	MGD	C19-N19	2.50	1.36	1.32
6	F	1128	HEC	C1B-C2B	2.50	1.43	1.40
5	O	1804	MGD	C3'-C4'	2.50	1.59	1.53
5	K	1803	MGD	PB-O2B	-2.50	1.43	1.55
5	A	1803	MGD	C2'-C3'	2.49	1.60	1.53
6	D	1128	HEC	CAD-C3D	-2.49	1.47	1.52
6	N	1129	HEC	C3C-C4C	2.49	1.44	1.41
5	E	1804	MGD	PB-O2B	-2.49	1.43	1.55
6	D	1128	HEC	O2D-CGD	-2.49	1.21	1.30
5	I	1803	MGD	C16-N15	2.48	1.46	1.38
6	P	1128	HEC	FE-NC	2.47	2.03	1.92
5	G	1804	MGD	C2'-C1'	-2.47	1.49	1.53
6	J	1129	HEC	CBB-CAB	2.47	1.60	1.49
6	B	1129	HEC	CBD-CGD	2.46	1.56	1.50
5	E	1803	MGD	O11-C23	-2.45	1.40	1.44
5	K	1804	MGD	C4-N3	2.45	1.39	1.35
5	G	1803	MGD	C5-C4	-2.45	1.35	1.40
5	G	1804	MGD	C3'-C4'	2.44	1.59	1.53
5	E	1804	MGD	C2-N2	2.43	1.36	1.32
5	O	1803	MGD	C13-S13	-2.43	1.65	1.74
5	G	1803	MGD	C21-N22	2.43	1.39	1.35
5	I	1804	MGD	C19-N20	2.43	1.36	1.33
5	M	1804	MGD	C16-N15	2.43	1.46	1.38
5	E	1804	MGD	C2-N3	2.43	1.36	1.33
6	H	1128	HEC	C1B-CHB	-2.43	1.33	1.39
5	I	1804	MGD	O2'-C2'	2.43	1.48	1.43
6	J	1129	HEC	FE-ND	2.42	2.02	1.92
5	G	1804	MGD	C16-N15	2.42	1.46	1.38
6	B	1129	HEC	FE-NC	2.42	2.02	1.92
6	H	1128	HEC	FE-NC	2.41	2.02	1.92
5	C	1804	MGD	C1'-N9	-2.40	1.41	1.48
5	K	1803	MGD	O11-C11	2.40	1.47	1.43
6	H	1129	HEC	C1D-ND	2.40	1.41	1.36
5	A	1803	MGD	C1'-N9	-2.39	1.41	1.48
5	C	1803	MGD	C2'-C3'	2.39	1.60	1.53
5	C	1804	MGD	PB-O2B	-2.38	1.44	1.55
6	J	1129	HEC	C4A-NA	2.38	1.40	1.37
5	I	1804	MGD	PB-O3B	2.38	1.64	1.59
5	K	1804	MGD	C2'-C3'	2.38	1.60	1.53
6	D	1129	HEC	C3C-C4C	2.38	1.44	1.41
6	L	1129	HEC	FE-ND	2.38	2.02	1.92
5	E	1803	MGD	O11-C11	2.38	1.47	1.43

Continued on next page...

Continued from previous page...

Mol	Chain	Res	Type	Atoms	Z	Observed(Å)	Ideal(Å)
6	N	1128	HEC	C4A-NA	2.38	1.40	1.37
5	K	1804	MGD	C21-N22	2.37	1.39	1.35
5	K	1804	MGD	C16-N15	2.37	1.46	1.38
6	J	1129	HEC	C1C-C2C	2.36	1.43	1.40
5	C	1803	MGD	C16-N15	2.36	1.46	1.38
5	G	1804	MGD	O11-C11	2.36	1.47	1.43
5	I	1804	MGD	C16-C21	2.35	1.44	1.41
6	B	1128	HEC	O2D-CGD	-2.35	1.22	1.30
5	M	1803	MGD	C16-N15	2.35	1.46	1.38
6	L	1128	HEC	C1B-CHB	-2.35	1.33	1.39
5	K	1804	MGD	PB-O2B	-2.34	1.44	1.55
5	E	1804	MGD	C4-N3	2.33	1.39	1.35
5	I	1803	MGD	PA-O3B	2.33	1.64	1.59
5	O	1804	MGD	C16-C21	2.33	1.44	1.41
6	B	1129	HEC	FE-ND	2.33	2.02	1.92
5	G	1803	MGD	C16-N15	2.33	1.46	1.38
5	C	1804	MGD	C16-N15	2.32	1.46	1.38
5	C	1804	MGD	PB-O3B	2.31	1.64	1.59
5	G	1804	MGD	C1'-N9	-2.31	1.41	1.48
5	K	1803	MGD	C6-N1	2.30	1.41	1.37
5	E	1803	MGD	C5-C4	-2.30	1.35	1.40
6	N	1129	HEC	C1D-ND	2.29	1.41	1.36
5	A	1804	MGD	C19-N18	2.29	1.40	1.36
5	M	1803	MGD	O11-C11	2.29	1.47	1.43
5	A	1804	MGD	C8-N9	2.29	1.40	1.36
5	C	1803	MGD	O4'-C1'	2.28	1.44	1.41
5	I	1803	MGD	PB-O3B	2.27	1.64	1.59
5	K	1804	MGD	C2-N3	2.27	1.36	1.33
5	A	1803	MGD	O17-C17	2.27	1.29	1.24
6	P	1129	HEC	C1D-ND	2.26	1.41	1.36
5	O	1803	MGD	C1'-N9	-2.26	1.41	1.48
5	M	1803	MGD	C1'-N9	-2.25	1.41	1.48
6	D	1128	HEC	C1D-CHD	-2.25	1.33	1.39
5	K	1803	MGD	C8-N7	-2.25	1.30	1.34
5	A	1804	MGD	C21-N22	2.24	1.39	1.35
5	C	1804	MGD	C19-N20	2.24	1.36	1.33
5	M	1804	MGD	C8-N7	-2.23	1.30	1.34
5	G	1803	MGD	C1'-N9	-2.23	1.41	1.48
6	P	1128	HEC	C1C-NC	-2.22	1.32	1.36
6	P	1128	HEC	C1D-CHD	-2.22	1.33	1.39
3	O	1801	SF4	S4-FE3	-2.22	2.31	2.33
5	O	1804	MGD	C2'-C1'	-2.21	1.50	1.53

Continued on next page...

Continued from previous page...

Mol	Chain	Res	Type	Atoms	Z	Observed(Å)	Ideal(Å)
6	D	1129	HEC	FE-NC	2.21	2.01	1.92
5	A	1804	MGD	C2'-C1'	-2.21	1.50	1.53
5	E	1804	MGD	C16-N15	2.20	1.45	1.38
5	G	1804	MGD	C19-N18	2.19	1.40	1.36
6	P	1128	HEC	C4C-NC	2.19	1.40	1.37
5	K	1803	MGD	O2'-C2'	2.19	1.48	1.43
6	D	1129	HEC	C1D-CHD	-2.19	1.33	1.39
6	H	1128	HEC	CBD-CGD	2.18	1.56	1.50
6	N	1128	HEC	FE-NA	2.18	2.01	1.92
5	K	1804	MGD	PA-O3B	-2.18	1.55	1.59
6	B	1128	HEC	C3B-C4B	2.17	1.44	1.41
6	F	1128	HEC	C3D-C2D	-2.17	1.31	1.37
5	A	1804	MGD	C5-C4	-2.17	1.35	1.40
6	N	1128	HEC	C4C-NC	2.17	1.40	1.37
6	N	1129	HEC	FE-ND	2.17	2.01	1.92
6	D	1128	HEC	C3D-C2D	-2.16	1.31	1.37
5	E	1803	MGD	C16-N15	2.16	1.45	1.38
6	F	1128	HEC	FE-NC	2.16	2.01	1.92
5	A	1804	MGD	C16-N15	2.16	1.45	1.38
5	A	1803	MGD	C2-N1	2.16	1.40	1.36
6	F	1128	HEC	C1C-NC	-2.15	1.32	1.36
5	M	1804	MGD	PB-O2B	-2.15	1.45	1.55
5	O	1804	MGD	PB-O2B	-2.15	1.45	1.55
5	A	1803	MGD	C13-S13	-2.14	1.66	1.74
6	H	1128	HEC	C1B-NB	2.14	1.40	1.36
5	G	1804	MGD	C21-N22	2.14	1.39	1.35
5	M	1803	MGD	C5-C4	-2.13	1.35	1.40
5	C	1803	MGD	C5-C4	-2.12	1.35	1.40
6	F	1128	HEC	CBD-CGD	2.12	1.56	1.50
5	O	1804	MGD	C10-C11	2.12	1.55	1.52
6	H	1129	HEC	FE-NA	2.12	2.01	1.92
5	O	1804	MGD	C14-C13	2.11	1.53	1.50
6	B	1128	HEC	CAA-C2A	2.11	1.56	1.52
6	N	1128	HEC	CAD-C3D	-2.11	1.48	1.52
6	P	1129	HEC	CBB-CAB	2.10	1.58	1.49
5	E	1804	MGD	C5-C4	-2.10	1.35	1.40
6	F	1128	HEC	C2A-C3A	-2.10	1.31	1.37
5	O	1803	MGD	C4-N9	2.10	1.40	1.37
5	A	1804	MGD	O11-C11	2.10	1.46	1.43
5	O	1804	MGD	C1'-N9	-2.09	1.42	1.48
6	L	1128	HEC	C4C-NC	2.09	1.40	1.37
5	M	1804	MGD	PB-O3B	2.08	1.63	1.59

Continued on next page...

Continued from previous page...

Mol	Chain	Res	Type	Atoms	Z	Observed(Å)	Ideal(Å)
5	C	1803	MGD	C23-C14	2.08	1.57	1.53
6	D	1128	HEC	CMD-C2D	2.08	1.56	1.51
5	C	1804	MGD	C8-N7	-2.08	1.30	1.34
6	L	1128	HEC	CBB-CAB	2.07	1.58	1.49
6	D	1128	HEC	C1B-CHB	-2.07	1.34	1.39
5	A	1803	MGD	O4'-C1'	2.06	1.44	1.41
5	M	1804	MGD	C1'-N9	-2.06	1.42	1.48
5	K	1803	MGD	C5-C4	-2.06	1.35	1.40
5	C	1803	MGD	O11-C23	-2.06	1.41	1.44
6	D	1128	HEC	C1D-ND	2.05	1.40	1.36
5	K	1803	MGD	C4-N3	2.05	1.39	1.35
5	K	1804	MGD	C8-N7	-2.05	1.30	1.34
5	A	1804	MGD	C19-N19	2.04	1.35	1.32
5	G	1803	MGD	O11-C23	-2.04	1.41	1.44
6	H	1128	HEC	CMD-C2D	2.03	1.55	1.51
5	K	1803	MGD	C2-N3	2.03	1.36	1.33
5	K	1803	MGD	C16-N15	2.03	1.45	1.38
5	C	1804	MGD	C13-S13	-2.02	1.67	1.74
5	C	1803	MGD	C1'-N9	-2.02	1.42	1.48
5	C	1804	MGD	C19-N19	2.02	1.35	1.32
5	O	1804	MGD	PB-O3B	2.02	1.63	1.59
5	E	1803	MGD	C8-N7	-2.02	1.30	1.34
6	D	1129	HEC	FE-ND	2.01	2.01	1.92
6	D	1128	HEC	CBB-CAB	2.01	1.58	1.49
5	I	1803	MGD	O17-C17	2.01	1.28	1.24
6	L	1128	HEC	CMD-C2D	2.00	1.55	1.51
6	L	1128	HEC	CAD-C3D	-2.00	1.48	1.52
6	N	1128	HEC	CBB-CAB	2.00	1.58	1.49

All (587) bond angle outliers are listed below:

Mol	Chain	Res	Type	Atoms	Z	Observed(°)	Ideal(°)
5	K	1804	MGD	C6-C5-N7	-32.10	129.82	134.14
5	I	1804	MGD	C6-C5-N7	-29.88	130.12	134.14
5	A	1804	MGD	C6-C5-N7	-27.30	130.46	134.14
5	E	1804	MGD	C6-C5-N7	-26.42	130.58	134.14
5	C	1804	MGD	C6-C5-N7	-26.07	130.63	134.14
5	M	1804	MGD	C6-C5-N7	-25.72	130.68	134.14
5	G	1804	MGD	C6-C5-N7	-24.58	130.83	134.14
5	O	1804	MGD	C6-C5-N7	-22.12	131.16	134.14
5	O	1803	MGD	C6-C5-N7	-17.92	131.73	134.14
5	G	1803	MGD	C6-C5-N7	-17.84	131.74	134.14

Continued on next page...

Continued from previous page...

Mol	Chain	Res	Type	Atoms	Z	Observed(°)	Ideal(°)
5	E	1803	MGD	C6-C5-N7	-17.76	131.75	134.14
5	I	1803	MGD	C6-C5-N7	-17.40	131.80	134.14
5	C	1803	MGD	C6-C5-N7	-17.00	131.85	134.14
5	A	1803	MGD	C6-C5-N7	-16.73	131.89	134.14
5	K	1803	MGD	C6-C5-N7	-16.53	131.91	134.14
5	M	1803	MGD	C6-C5-N7	-16.50	131.92	134.14
5	K	1803	MGD	O4'-C1'-N9	-12.71	96.62	108.44
5	E	1803	MGD	O4'-C1'-N9	-12.17	97.12	108.44
5	A	1803	MGD	O4'-C1'-N9	-12.16	97.13	108.44
5	C	1803	MGD	O4'-C1'-N9	-11.74	97.52	108.44
5	G	1803	MGD	O4'-C1'-N9	-11.73	97.53	108.44
5	I	1803	MGD	O4'-C1'-N9	-11.53	97.71	108.44
5	O	1803	MGD	O4'-C1'-N9	-11.37	97.87	108.44
5	M	1803	MGD	O4'-C1'-N9	-11.27	97.96	108.44
6	D	1128	HEC	CBD-CAD-C3D	-7.83	98.91	112.69
5	C	1804	MGD	O11-C23-N22	-7.24	99.79	109.22
6	B	1128	HEC	CBD-CAD-C3D	-7.20	100.01	112.69
5	O	1804	MGD	O11-C23-N22	-7.08	100.00	109.22
5	K	1804	MGD	O11-C23-N22	-7.03	100.06	109.22
5	A	1804	MGD	O11-C23-N22	-6.90	100.23	109.22
6	L	1129	HEC	C1D-C2D-C3D	6.82	111.74	107.00
5	E	1804	MGD	O11-C23-N22	-6.77	100.40	109.22
5	M	1804	MGD	O11-C23-N22	-6.73	100.46	109.22
6	N	1129	HEC	C1D-C2D-C3D	6.55	111.55	107.00
6	J	1128	HEC	CBD-CAD-C3D	-6.54	101.18	112.69
5	G	1804	MGD	O11-C23-N22	-6.39	100.90	109.22
5	I	1804	MGD	O11-C23-N22	-6.29	101.03	109.22
6	J	1128	HEC	C1D-C2D-C3D	6.27	111.36	107.00
6	N	1128	HEC	CBD-CAD-C3D	-6.23	101.71	112.69
6	D	1129	HEC	CMD-C2D-C1D	-6.23	119.04	128.62
6	N	1128	HEC	CBB-CAB-C3B	-6.18	111.05	128.44
6	J	1129	HEC	CMD-C2D-C1D	-6.17	119.14	128.62
6	F	1129	HEC	C1D-C2D-C3D	6.16	111.28	107.00
6	N	1128	HEC	CMD-C2D-C1D	-6.11	119.22	128.62
6	L	1128	HEC	CBB-CAB-C3B	-6.07	111.34	128.44
6	D	1128	HEC	CBC-CAC-C3C	-5.99	111.58	128.44
6	F	1128	HEC	CBD-CAD-C3D	-5.94	102.23	112.69
6	H	1128	HEC	C1D-C2D-C3D	5.91	111.11	107.00
6	F	1128	HEC	C1D-C2D-C3D	5.85	111.07	107.00
6	J	1128	HEC	CBC-CAC-C3C	-5.85	111.98	128.44
5	E	1804	MGD	C13-C14-N15	-5.81	100.74	111.70
6	D	1129	HEC	C1D-C2D-C3D	5.73	110.98	107.00

Continued on next page...

Continued from previous page...

Mol	Chain	Res	Type	Atoms	Z	Observed(°)	Ideal(°)
6	H	1129	HEC	CBB-CAB-C3B	-5.72	112.33	128.44
5	C	1804	MGD	C13-C14-N15	-5.71	100.92	111.70
6	J	1128	HEC	CBB-CAB-C3B	-5.71	112.36	128.44
6	H	1128	HEC	CMD-C2D-C1D	-5.68	119.88	128.62
6	P	1129	HEC	CMD-C2D-C1D	-5.62	119.97	128.62
6	B	1128	HEC	CBC-CAC-C3C	-5.61	112.64	128.44
5	I	1804	MGD	C13-C14-N15	-5.59	101.16	111.70
6	B	1128	HEC	CBB-CAB-C3B	-5.57	112.77	128.44
6	P	1129	HEC	C1D-C2D-C3D	5.55	110.86	107.00
6	H	1129	HEC	C1D-C2D-C3D	5.55	110.86	107.00
5	G	1804	MGD	O4'-C1'-N9	-5.53	103.29	108.44
5	A	1804	MGD	C13-C14-N15	-5.53	101.26	111.70
5	G	1803	MGD	C17-C16-C21	5.52	119.68	114.56
6	L	1129	HEC	CMD-C2D-C1D	-5.50	120.16	128.62
6	J	1129	HEC	CBB-CAB-C3B	-5.48	113.02	128.44
5	M	1803	MGD	O4'-C1'-C2'	-5.47	98.38	106.77
6	P	1128	HEC	CBC-CAC-C3C	-5.42	113.18	128.44
6	P	1128	HEC	CMD-C2D-C1D	-5.39	120.33	128.62
5	O	1804	MGD	C13-C14-N15	-5.38	101.55	111.70
6	H	1128	HEC	CBB-CAB-C3B	-5.34	113.40	128.44
6	F	1129	HEC	CBB-CAB-C3B	-5.34	113.41	128.44
6	B	1128	HEC	C1D-C2D-C3D	5.31	110.69	107.00
5	K	1804	MGD	C13-C14-N15	-5.30	101.70	111.70
6	B	1129	HEC	C1D-C2D-C3D	5.29	110.68	107.00
6	D	1128	HEC	C1D-C2D-C3D	5.29	110.67	107.00
5	K	1804	MGD	O4'-C1'-N9	-5.28	103.53	108.44
5	E	1803	MGD	O4'-C1'-C2'	-5.27	98.69	106.77
6	L	1128	HEC	C1D-C2D-C3D	5.27	110.66	107.00
6	L	1128	HEC	CMD-C2D-C1D	-5.23	120.57	128.62
5	I	1803	MGD	C17-C16-C21	5.23	119.40	114.56
6	B	1129	HEC	CMD-C2D-C1D	-5.17	120.66	128.62
6	H	1129	HEC	CMD-C2D-C1D	-5.14	120.71	128.62
6	J	1128	HEC	CMD-C2D-C1D	-5.12	120.75	128.62
5	M	1804	MGD	C13-C14-N15	-5.07	102.13	111.70
5	A	1804	MGD	O4'-C1'-C2'	-5.04	99.04	106.77
6	N	1129	HEC	CBB-CAB-C3B	-5.02	114.32	128.44
6	P	1129	HEC	CBD-CAD-C3D	5.01	121.52	112.69
6	P	1129	HEC	C2A-C1A-NA	5.01	113.39	109.64
6	D	1128	HEC	CBB-CAB-C3B	-4.99	114.40	128.44
6	J	1129	HEC	CBA-CAA-C2A	-4.98	103.04	112.35
5	M	1804	MGD	O4'-C1'-N9	-4.97	103.81	108.44
6	N	1129	HEC	CMD-C2D-C1D	-4.97	120.97	128.62

Continued on next page...

Continued from previous page...

Mol	Chain	Res	Type	Atoms	Z	Observed(°)	Ideal(°)
6	F	1129	HEC	CBD-CAD-C3D	4.95	121.41	112.69
5	C	1804	MGD	O4'-C1'-N9	-4.95	103.84	108.44
5	O	1803	MGD	C17-C16-C21	4.92	119.11	114.56
6	F	1128	HEC	CBB-CAB-C3B	-4.90	114.65	128.44
5	E	1804	MGD	O4'-C1'-N9	-4.87	103.91	108.44
6	J	1129	HEC	C1D-C2D-C3D	4.87	110.38	107.00
5	I	1804	MGD	O4'-C1'-N9	-4.86	103.92	108.44
6	L	1129	HEC	CBB-CAB-C3B	-4.86	114.77	128.44
6	L	1128	HEC	CBD-CAD-C3D	-4.84	104.17	112.69
5	A	1803	MGD	C17-C16-C21	4.81	119.01	114.56
5	K	1803	MGD	C17-C16-C21	4.77	118.98	114.56
5	G	1804	MGD	C13-C14-N15	-4.76	102.72	111.70
6	P	1128	HEC	CBB-CAB-C3B	-4.72	115.15	128.44
6	F	1128	HEC	CMD-C2D-C1D	-4.70	121.39	128.62
6	J	1129	HEC	CBC-CAC-C3C	-4.70	115.20	128.44
5	M	1803	MGD	C17-C16-C21	4.68	118.90	114.56
6	P	1128	HEC	CBD-CAD-C3D	-4.67	104.47	112.69
5	C	1803	MGD	C17-C16-C21	4.66	118.88	114.56
5	A	1804	MGD	O4'-C1'-N9	-4.64	104.12	108.44
6	P	1128	HEC	C1D-C2D-C3D	4.62	110.21	107.00
6	B	1128	HEC	C2C-C1C-NC	4.60	112.89	109.41
6	B	1129	HEC	CBB-CAB-C3B	-4.60	115.50	128.44
6	P	1129	HEC	CBB-CAB-C3B	-4.60	115.50	128.44
6	L	1129	HEC	CBC-CAC-C3C	-4.57	115.59	128.44
5	O	1804	MGD	O4'-C1'-N9	-4.57	104.19	108.44
6	D	1129	HEC	CBB-CAB-C3B	-4.54	115.67	128.44
5	E	1803	MGD	C17-C16-C21	4.53	118.76	114.56
6	B	1128	HEC	C2A-C1A-NA	4.53	113.03	109.64
6	B	1129	HEC	C2D-C1D-ND	-4.52	106.00	109.41
6	N	1128	HEC	C1D-C2D-C3D	4.50	110.13	107.00
6	J	1129	HEC	CBD-CAD-C3D	4.46	120.55	112.69
6	F	1129	HEC	CMD-C2D-C1D	-4.45	121.78	128.62
5	A	1804	MGD	C17-C16-C21	4.41	118.64	114.56
6	H	1128	HEC	CBD-CAD-C3D	-4.40	104.94	112.69
6	B	1129	HEC	CBC-CAC-C3C	-4.38	116.10	128.44
6	B	1128	HEC	CMD-C2D-C1D	-4.35	121.92	128.62
5	O	1803	MGD	O4'-C1'-C2'	-4.35	100.11	106.77
5	I	1804	MGD	C17-C16-C21	4.34	118.58	114.56
5	K	1804	MGD	C4-C5-N7	4.33	113.23	109.52
6	F	1129	HEC	CBC-CAC-C3C	-4.31	116.29	128.44
6	H	1129	HEC	C2A-C1A-NA	4.30	112.86	109.64
5	K	1804	MGD	O4'-C1'-C2'	-4.29	100.19	106.77

Continued on next page...

Continued from previous page...

Mol	Chain	Res	Type	Atoms	Z	Observed(°)	Ideal(°)
5	M	1804	MGD	C17-C16-C21	4.26	118.50	114.56
6	H	1128	HEC	C2C-C1C-NC	4.25	112.62	109.41
5	C	1804	MGD	O4'-C1'-C2'	-4.25	100.26	106.77
5	E	1804	MGD	C17-C16-C21	4.23	118.48	114.56
5	O	1804	MGD	C17-C16-C21	4.23	118.47	114.56
6	L	1129	HEC	C4D-C3D-C2D	-4.19	102.58	106.92
5	A	1803	MGD	O4'-C1'-C2'	-4.17	100.37	106.77
5	G	1804	MGD	C17-C16-C21	4.17	118.42	114.56
6	N	1129	HEC	CMC-C2C-C3C	4.17	130.32	125.72
5	I	1803	MGD	C2'-C1'-N9	4.16	123.94	113.27
6	D	1128	HEC	CMD-C2D-C1D	-4.09	122.33	128.62
6	J	1129	HEC	C4D-C3D-C2D	-4.08	102.70	106.92
6	P	1128	HEC	C2A-C1A-NA	4.08	112.69	109.64
5	M	1804	MGD	O4'-C1'-C2'	-4.07	100.54	106.77
6	P	1129	HEC	CMC-C2C-C3C	4.06	130.21	125.72
6	D	1129	HEC	CBC-CAC-C3C	-4.06	117.01	128.44
6	P	1129	HEC	CBC-CAC-C3C	-4.06	117.02	128.44
6	L	1129	HEC	C2A-C1A-NA	4.04	112.66	109.64
6	J	1129	HEC	C2A-C1A-NA	4.02	112.65	109.64
6	B	1129	HEC	CBD-CAD-C3D	4.02	119.77	112.69
5	A	1803	MGD	C2'-C1'-N9	4.00	123.53	113.27
5	G	1803	MGD	C2'-C1'-N9	4.00	123.53	113.27
6	H	1128	HEC	C2D-C1D-ND	-3.99	106.40	109.41
5	A	1803	MGD	C13-C14-N15	-3.98	104.19	111.70
5	O	1804	MGD	O4'-C1'-C2'	-3.98	100.67	106.77
5	K	1803	MGD	C2'-C1'-N9	3.97	123.45	113.27
5	C	1804	MGD	C17-C16-C21	3.96	118.22	114.56
6	H	1128	HEC	CBC-CAC-C3C	-3.94	117.35	128.44
6	N	1129	HEC	CBC-CAC-C3C	-3.91	117.43	128.44
5	I	1804	MGD	O4'-C1'-C2'	-3.87	100.84	106.77
6	F	1128	HEC	C2D-C1D-ND	-3.86	106.50	109.41
6	H	1129	HEC	CBC-CAC-C3C	-3.86	117.59	128.44
6	B	1128	HEC	C2D-C1D-ND	-3.85	106.50	109.41
5	M	1803	MGD	C2'-C1'-N9	3.84	123.13	113.27
6	L	1129	HEC	CMC-C2C-C3C	3.84	129.96	125.72
6	N	1129	HEC	C2A-C1A-NA	3.82	112.50	109.64
6	D	1128	HEC	C2C-C1C-NC	3.81	112.29	109.41
6	N	1128	HEC	CBC-CAC-C3C	-3.81	117.72	128.44
6	F	1128	HEC	C2A-C1A-NA	3.80	112.48	109.64
6	H	1129	HEC	CMC-C2C-C3C	3.79	129.91	125.72
6	D	1129	HEC	C2C-C1C-NC	3.79	112.27	109.41
5	C	1803	MGD	C2'-C1'-N9	3.79	122.98	113.27

Continued on next page...

Continued from previous page...

Mol	Chain	Res	Type	Atoms	Z	Observed(°)	Ideal(°)
5	K	1804	MGD	C17-C16-C21	3.78	118.06	114.56
5	A	1804	MGD	C4-C5-N7	3.77	112.75	109.52
5	E	1803	MGD	C2'-C1'-N9	3.77	122.93	113.27
5	K	1803	MGD	O4'-C1'-C2'	-3.76	101.00	106.77
6	J	1129	HEC	CMB-C2B-C1B	-3.76	122.83	128.62
6	H	1129	HEC	CMA-C3A-C2A	3.76	132.03	124.94
6	J	1128	HEC	C2D-C1D-ND	-3.74	106.59	109.41
6	P	1129	HEC	C4D-C3D-C2D	-3.74	103.05	106.92
6	N	1128	HEC	C2D-C1D-ND	-3.73	106.59	109.41
6	P	1129	HEC	C2D-C1D-ND	-3.72	106.61	109.41
5	G	1804	MGD	O4'-C1'-C2'	-3.70	101.11	106.77
6	B	1129	HEC	C2C-C1C-NC	3.67	112.18	109.41
5	C	1803	MGD	O4'-C1'-C2'	-3.65	101.18	106.77
6	H	1129	HEC	C4D-C3D-C2D	-3.65	103.14	106.92
6	J	1129	HEC	C2D-C1D-ND	-3.64	106.66	109.41
5	O	1803	MGD	C2'-C1'-N9	3.63	122.59	113.27
6	H	1129	HEC	C2D-C1D-ND	-3.62	106.68	109.41
6	P	1129	HEC	CMA-C3A-C2A	3.60	131.74	124.94
5	I	1804	MGD	C4-C5-N7	3.58	112.59	109.52
5	G	1803	MGD	C5-C4-N3	3.58	131.14	125.94
6	J	1129	HEC	C2C-C1C-NC	3.57	112.11	109.41
5	G	1804	MGD	O11-C23-C14	-3.56	104.65	109.50
5	O	1803	MGD	C13-C14-N15	-3.56	104.99	111.70
6	L	1129	HEC	CMB-C2B-C1B	-3.54	123.17	128.62
6	N	1129	HEC	C4D-C3D-C2D	-3.53	103.26	106.92
6	F	1129	HEC	CMC-C2C-C3C	3.53	129.62	125.72
6	L	1129	HEC	CBA-CAA-C2A	-3.52	105.76	112.35
6	D	1129	HEC	CMA-C3A-C2A	3.51	131.56	124.94
5	G	1804	MGD	C4-C5-N7	3.50	112.52	109.52
6	N	1128	HEC	C2C-C1C-NC	3.49	112.05	109.41
6	L	1129	HEC	C2C-C1C-NC	3.49	112.05	109.41
6	N	1128	HEC	C4B-C3B-C2B	3.49	108.90	106.68
6	H	1129	HEC	CBD-CAD-C3D	3.46	118.79	112.69
5	O	1803	MGD	C23-C14-N15	3.45	112.83	108.44
5	O	1804	MGD	C10-C11-C12	3.44	115.04	110.98
6	D	1129	HEC	CBD-CAD-C3D	3.44	118.75	112.69
6	F	1129	HEC	C4D-C3D-C2D	-3.40	103.40	106.92
5	I	1804	MGD	C5-C4-N3	3.39	130.87	125.94
5	E	1804	MGD	C10-C11-C12	3.39	114.98	110.98
6	F	1128	HEC	C2C-C1C-NC	3.39	111.97	109.41
6	B	1129	HEC	CMC-C2C-C3C	3.38	129.46	125.72
5	O	1804	MGD	C4-C5-N7	3.38	112.42	109.52

Continued on next page...

Continued from previous page...

Mol	Chain	Res	Type	Atoms	Z	Observed(°)	Ideal(°)
5	G	1803	MGD	C13-C14-N15	-3.37	105.33	111.70
6	D	1129	HEC	C4D-C3D-C2D	-3.37	103.43	106.92
5	I	1803	MGD	C13-C14-N15	-3.37	105.34	111.70
5	E	1804	MGD	O4'-C1'-C2'	-3.37	101.61	106.77
6	L	1128	HEC	C2D-C1D-ND	-3.35	106.88	109.41
6	L	1129	HEC	C2D-C1D-ND	-3.35	106.88	109.41
5	K	1804	MGD	C5-C4-N3	3.34	130.78	125.94
6	L	1129	HEC	CBD-CAD-C3D	3.34	118.57	112.69
5	K	1804	MGD	O11-C23-C14	-3.33	104.97	109.50
6	H	1128	HEC	C2A-C1A-NA	3.34	112.14	109.64
6	N	1129	HEC	CMC-C2C-C1C	-3.33	123.50	128.62
6	H	1128	HEC	CMB-C2B-C1B	-3.32	123.51	128.62
6	D	1129	HEC	C2D-C1D-ND	-3.32	106.90	109.41
6	F	1129	HEC	C2C-C1C-NC	3.30	111.91	109.41
6	J	1129	HEC	CMC-C2C-C3C	3.30	129.36	125.72
6	F	1129	HEC	C2A-C1A-NA	3.27	112.09	109.64
6	L	1128	HEC	CBC-CAC-C3C	-3.27	119.23	128.44
5	I	1803	MGD	C3'-C2'-C1'	-3.27	95.78	100.91
6	N	1129	HEC	CMA-C3A-C2A	3.26	131.09	124.94
6	L	1128	HEC	C2C-C1C-NC	3.25	111.86	109.41
6	H	1128	HEC	C4D-C3D-C2D	-3.24	103.56	106.92
5	O	1803	MGD	C5-C4-N3	3.24	130.64	125.94
5	O	1804	MGD	O11-C23-C14	-3.24	105.10	109.50
6	N	1128	HEC	C2A-C1A-NA	3.23	112.06	109.64
5	C	1804	MGD	C4-C5-N7	3.22	112.28	109.52
6	H	1128	HEC	CMA-C3A-C2A	3.22	131.01	124.94
5	M	1804	MGD	C4-C5-N7	3.21	112.27	109.52
6	D	1128	HEC	C2D-C1D-ND	-3.20	107.00	109.41
6	D	1129	HEC	C2A-C1A-NA	3.19	112.03	109.64
6	D	1128	HEC	CMA-C3A-C2A	3.18	130.94	124.94
6	N	1128	HEC	CAA-C2A-C1A	3.18	130.40	124.67
5	G	1803	MGD	O4'-C1'-C2'	-3.17	101.91	106.77
6	P	1128	HEC	C4D-C3D-C2D	-3.14	103.67	106.92
6	D	1128	HEC	C4D-C3D-C2D	-3.13	103.68	106.92
5	C	1804	MGD	C14-C23-N22	3.13	114.28	110.01
5	K	1803	MGD	C13-C14-N15	-3.12	105.81	111.70
6	F	1129	HEC	CMA-C3A-C2A	3.11	130.81	124.94
6	N	1129	HEC	C2C-C1C-NC	3.11	111.76	109.41
6	F	1128	HEC	C4D-C3D-C2D	-3.11	103.70	106.92
5	O	1804	MGD	C16-N15-C14	-3.10	110.52	118.60
6	P	1129	HEC	CMC-C2C-C1C	-3.10	123.86	128.62
6	D	1129	HEC	CMC-C2C-C3C	3.09	129.13	125.72

Continued on next page...

Continued from previous page...

Mol	Chain	Res	Type	Atoms	Z	Observed(°)	Ideal(°)
5	G	1804	MGD	C10-C11-C12	3.09	114.62	110.98
5	E	1803	MGD	C5-C4-N3	3.08	130.41	125.94
5	I	1804	MGD	C16-N15-C14	-3.08	110.58	118.60
5	G	1803	MGD	C1'-N9-C4	-3.07	121.33	126.64
5	K	1803	MGD	C5-C4-N3	3.07	130.39	125.94
5	I	1803	MGD	C5-C4-N3	3.05	130.37	125.94
6	P	1128	HEC	C2C-C1C-NC	3.05	111.72	109.41
5	G	1803	MGD	C8-N9-C4	3.05	109.23	106.90
6	F	1128	HEC	CBC-CAC-C3C	-3.03	119.90	128.44
6	F	1129	HEC	CMB-C2B-C1B	-3.03	123.96	128.62
5	E	1803	MGD	C23-C14-N15	3.03	112.29	108.44
6	N	1128	HEC	CMD-C2D-C3D	3.03	130.65	124.94
5	E	1804	MGD	C4-C5-N7	3.02	112.11	109.52
5	C	1804	MGD	O11-C23-C14	-3.02	105.39	109.50
6	H	1128	HEC	CMB-C2B-C3B	3.02	129.06	125.72
6	L	1129	HEC	CMA-C3A-C2A	3.02	130.64	124.94
6	N	1129	HEC	CBD-CAD-C3D	3.02	118.01	112.69
5	I	1804	MGD	O11-C23-C14	-3.01	105.41	109.50
6	P	1129	HEC	C2C-C1C-NC	3.01	111.68	109.41
6	H	1129	HEC	C3A-C4A-NA	3.01	111.68	109.41
5	C	1803	MGD	C13-C14-N15	-3.01	106.02	111.70
5	K	1804	MGD	C10-C11-C12	3.00	114.52	110.98
5	K	1804	MGD	C14-C23-N22	2.99	114.10	110.01
5	E	1803	MGD	C13-C14-N15	-2.99	106.05	111.70
5	K	1804	MGD	C5-C4-N9	-2.99	102.84	107.16
5	M	1804	MGD	O11-C23-C14	-2.99	105.43	109.50
5	A	1804	MGD	C5-C4-N3	2.98	130.26	125.94
6	B	1128	HEC	CMB-C2B-C1B	-2.98	124.04	128.62
5	C	1803	MGD	C5-C4-N3	2.97	130.26	125.94
6	D	1128	HEC	C2A-C1A-NA	2.97	111.86	109.64
5	G	1804	MGD	O5'-C5'-C4'	-2.97	98.04	108.94
5	G	1804	MGD	C16-C21-N20	2.97	126.25	121.50
5	C	1804	MGD	O3B-PA-O3A	-2.97	90.13	103.41
6	F	1128	HEC	CMB-C2B-C1B	-2.96	124.06	128.62
6	P	1129	HEC	CMB-C2B-C1B	-2.95	124.08	128.62
5	C	1804	MGD	O4'-C4'-C3'	-2.95	99.18	105.17
6	L	1128	HEC	C4D-C3D-C2D	-2.95	103.86	106.92
5	M	1803	MGD	C16-N15-C14	-2.95	110.91	118.60
6	N	1129	HEC	CBA-CAA-C2A	-2.95	106.84	112.35
6	N	1128	HEC	CMB-C2B-C1B	-2.94	124.10	128.62
6	L	1129	HEC	CMB-C2B-C3B	2.94	128.96	125.72
5	I	1804	MGD	C16-C21-N20	2.93	126.19	121.50

Continued on next page...

Continued from previous page...

Mol	Chain	Res	Type	Atoms	Z	Observed(°)	Ideal(°)
6	J	1129	HEC	CMD-C2D-C3D	2.93	130.47	124.94
6	H	1129	HEC	C2C-C1C-NC	2.92	111.62	109.41
6	N	1129	HEC	C2D-C1D-ND	-2.92	107.20	109.41
6	B	1129	HEC	CMC-C2C-C1C	-2.92	124.13	128.62
5	I	1803	MGD	C2'-C3'-C4'	2.92	108.46	102.65
6	B	1128	HEC	C3A-C4A-NA	2.90	111.60	109.41
5	A	1804	MGD	O4'-C4'-C3'	-2.90	99.29	105.17
6	H	1128	HEC	C3A-C4A-NA	2.90	111.60	109.41
5	I	1804	MGD	O3B-PA-O3A	-2.90	90.45	103.41
5	K	1804	MGD	C16-N15-C14	-2.89	111.07	118.60
6	L	1128	HEC	CMC-C2C-C1C	-2.89	124.17	128.62
5	O	1804	MGD	C5-C4-N3	2.89	130.13	125.94
6	J	1128	HEC	C2B-C1B-NB	2.89	111.59	109.41
6	J	1128	HEC	CMA-C3A-C2A	2.88	130.38	124.94
5	C	1804	MGD	C16-C21-N20	2.88	126.10	121.50
5	M	1804	MGD	O4'-C4'-C3'	-2.88	99.34	105.17
5	A	1804	MGD	C14-C23-N22	2.88	113.94	110.01
5	G	1804	MGD	C16-N15-C14	-2.87	111.11	118.60
6	N	1129	HEC	C2B-C1B-NB	2.87	111.58	109.41
5	I	1804	MGD	O5'-C5'-C4'	-2.87	98.40	108.94
5	K	1803	MGD	C16-N15-C14	-2.85	111.17	118.60
5	O	1803	MGD	C1'-N9-C4	-2.84	121.72	126.64
5	K	1804	MGD	C16-C21-N20	2.84	126.04	121.50
5	C	1804	MGD	C19-N20-C21	-2.84	113.57	117.61
6	F	1128	HEC	CMA-C3A-C2A	2.83	130.28	124.94
5	A	1804	MGD	C10-C11-C12	2.82	114.31	110.98
5	A	1803	MGD	C5-C4-N3	2.82	130.03	125.94
5	G	1804	MGD	C14-C23-N22	2.82	113.85	110.01
5	E	1804	MGD	PA-O3B-PB	2.81	139.91	131.68
5	M	1803	MGD	C13-C14-N15	-2.81	106.41	111.70
6	F	1128	HEC	CMB-C2B-C3B	2.80	128.81	125.72
5	I	1803	MGD	C2-N3-C4	-2.80	111.16	115.09
6	B	1128	HEC	C4D-C3D-C2D	-2.80	104.02	106.92
5	A	1803	MGD	C16-N15-C14	-2.79	111.32	118.60
6	J	1128	HEC	C2C-C1C-NC	2.79	111.52	109.41
5	E	1804	MGD	O4'-C4'-C3'	-2.79	99.52	105.17
5	M	1804	MGD	C16-N15-C14	-2.78	111.35	118.60
5	M	1804	MGD	O5'-C5'-C4'	-2.78	98.73	108.94
5	E	1804	MGD	O5'-C5'-C4'	-2.77	98.75	108.94
6	D	1128	HEC	C3A-C4A-NA	2.77	111.50	109.41
5	E	1804	MGD	C16-C21-N20	2.77	125.93	121.50
6	L	1128	HEC	C3A-C4A-NA	2.76	111.49	109.41

Continued on next page...

Continued from previous page...

Mol	Chain	Res	Type	Atoms	Z	Observed(°)	Ideal(°)
5	O	1804	MGD	O3B-PA-O3A	-2.75	91.12	103.41
6	L	1128	HEC	CMB-C2B-C1B	-2.75	124.39	128.62
6	H	1129	HEC	C3C-C2C-C1C	-2.75	105.24	107.07
5	E	1804	MGD	O11-C23-C14	-2.74	105.77	109.50
5	O	1803	MGD	C16-N15-C14	-2.73	111.48	118.60
5	I	1803	MGD	C16-N15-C14	-2.73	111.48	118.60
6	N	1129	HEC	CMB-C2B-C1B	-2.73	124.42	128.62
5	O	1804	MGD	C5-C4-N9	-2.72	103.24	107.16
5	K	1803	MGD	C2-N3-C4	-2.72	111.28	115.09
6	D	1129	HEC	CMB-C2B-C1B	-2.71	124.45	128.62
5	K	1804	MGD	C2-N3-C4	-2.71	111.28	115.09
6	N	1129	HEC	C4B-NB-C1B	-2.70	103.20	106.76
5	A	1804	MGD	C16-C21-N20	2.70	125.82	121.50
6	J	1129	HEC	CMC-C2C-C1C	-2.70	124.47	128.62
5	I	1803	MGD	O3'-C3'-C4'	-2.70	103.12	111.08
5	A	1804	MGD	C2'-C1'-N9	2.69	120.18	113.27
6	J	1128	HEC	C4D-C3D-C2D	-2.69	104.13	106.92
6	B	1129	HEC	C2A-C1A-NA	2.68	111.65	109.64
5	I	1804	MGD	C19-N20-C21	-2.68	113.79	117.61
6	F	1129	HEC	C2D-C1D-ND	-2.68	107.39	109.41
5	A	1803	MGD	C23-C14-N15	2.68	111.84	108.44
6	D	1128	HEC	CBA-CAA-C2A	-2.67	107.35	112.35
6	P	1128	HEC	C3A-C4A-NA	2.67	111.43	109.41
5	O	1803	MGD	C2-N3-C4	-2.67	111.34	115.09
5	M	1804	MGD	C10-C11-C12	2.67	114.13	110.98
5	I	1804	MGD	C2-N3-C4	-2.67	111.34	115.09
6	N	1128	HEC	CBA-CAA-C2A	-2.67	107.36	112.35
6	D	1129	HEC	CMD-C2D-C3D	2.67	129.97	124.94
5	K	1803	MGD	C23-C14-N15	2.66	111.82	108.44
6	L	1129	HEC	C1A-CHA-C4D	-2.66	123.97	127.47
5	C	1804	MGD	C5-C4-N3	2.66	129.80	125.94
5	O	1804	MGD	O2B-PB-O5'	-2.66	95.11	108.51
5	O	1804	MGD	O5'-C5'-C4'	-2.66	99.18	108.94
5	I	1803	MGD	C23-C14-N15	2.66	111.81	108.44
5	A	1804	MGD	O2B-PB-O5'	-2.65	95.15	108.51
6	H	1129	HEC	CMB-C2B-C1B	-2.65	124.55	128.62
5	K	1803	MGD	C1'-N9-C4	-2.64	122.07	126.64
6	D	1128	HEC	CAA-C2A-C1A	2.64	129.43	124.67
5	O	1804	MGD	C16-C21-N20	2.64	125.71	121.50
5	G	1803	MGD	C16-N15-C14	-2.64	111.73	118.60
5	A	1803	MGD	C1'-N9-C4	-2.63	122.10	126.64
5	G	1804	MGD	O4'-C4'-C3'	-2.62	99.85	105.17

Continued on next page...

Continued from previous page...

Mol	Chain	Res	Type	Atoms	Z	Observed(°)	Ideal(°)
6	L	1129	HEC	CMC-C2C-C1C	-2.62	124.59	128.62
6	F	1129	HEC	CBA-CAA-C2A	-2.61	107.47	112.35
5	K	1803	MGD	C3'-C2'-C1'	-2.61	96.82	100.91
6	J	1129	HEC	CMA-C3A-C2A	2.61	129.86	124.94
6	L	1128	HEC	CAA-C2A-C1A	2.60	129.36	124.67
6	J	1129	HEC	CMB-C2B-C3B	2.58	128.57	125.72
5	G	1804	MGD	C5-C4-N3	2.58	129.69	125.94
5	A	1804	MGD	C19-N20-C21	-2.57	113.95	117.61
6	F	1128	HEC	CAA-C2A-C1A	2.57	129.30	124.67
5	M	1804	MGD	C5-C4-N3	2.56	129.66	125.94
5	E	1804	MGD	O3B-PA-O3A	-2.56	91.97	103.41
6	L	1128	HEC	C2A-C1A-NA	2.56	111.55	109.64
6	H	1128	HEC	CAA-C2A-C1A	2.55	129.28	124.67
5	A	1804	MGD	O11-C23-C14	-2.55	106.03	109.50
5	A	1804	MGD	C5-C4-N9	-2.55	103.48	107.16
5	C	1803	MGD	C16-N15-C14	-2.54	111.97	118.60
6	D	1129	HEC	CMC-C2C-C1C	-2.54	124.72	128.62
6	F	1129	HEC	CMC-C2C-C1C	-2.53	124.72	128.62
5	M	1803	MGD	C23-C14-N15	2.53	111.66	108.44
5	E	1803	MGD	C16-N15-C14	-2.53	112.00	118.60
5	M	1803	MGD	C5-C4-N3	2.53	129.61	125.94
5	E	1804	MGD	O11-C11-C10	-2.53	102.29	108.81
5	E	1804	MGD	O2B-PB-O5'	-2.52	95.80	108.51
5	E	1804	MGD	C16-N15-C14	-2.52	112.04	118.60
6	J	1128	HEC	C3A-C4A-NA	2.52	111.31	109.41
5	O	1804	MGD	O4'-C4'-C3'	-2.52	100.07	105.17
6	B	1129	HEC	C4D-C3D-C2D	-2.51	104.32	106.92
6	B	1128	HEC	CMA-C3A-C2A	2.50	129.66	124.94
5	K	1804	MGD	C19-N20-C21	-2.50	114.05	117.61
5	I	1804	MGD	O4'-C4'-C3'	-2.50	100.10	105.17
5	G	1804	MGD	C5-C4-N9	-2.50	103.56	107.16
5	C	1804	MGD	C16-N15-C14	-2.50	112.10	118.60
5	A	1804	MGD	O3B-PA-O3A	-2.49	92.29	103.41
5	G	1803	MGD	C5-C4-N9	-2.48	103.58	107.16
6	P	1128	HEC	CAA-C2A-C1A	2.48	129.14	124.67
5	C	1803	MGD	C1'-N9-C4	-2.48	122.35	126.64
5	I	1803	MGD	O3B-PA-O3A	-2.48	92.32	103.41
5	O	1803	MGD	C3'-C2'-C1'	-2.48	97.03	100.91
5	G	1804	MGD	C19-N20-C21	-2.47	114.09	117.61
6	J	1129	HEC	C3D-C4D-ND	2.47	113.16	109.73
5	K	1804	MGD	C4'-O4'-C1'	-2.46	107.08	109.75
6	H	1129	HEC	CMC-C2C-C1C	-2.45	124.85	128.62

Continued on next page...

Continued from previous page...

Mol	Chain	Res	Type	Atoms	Z	Observed(°)	Ideal(°)
6	P	1129	HEC	CMB-C2B-C3B	2.45	128.42	125.72
5	G	1804	MGD	PA-O3B-PB	2.45	138.86	131.68
5	M	1804	MGD	C5-C4-N9	-2.44	103.64	107.16
6	L	1129	HEC	C3C-C2C-C1C	-2.44	105.44	107.07
5	C	1803	MGD	C23-C14-N15	2.44	111.54	108.44
5	I	1804	MGD	C14-C23-N22	2.44	113.34	110.01
5	I	1803	MGD	C16-C21-N20	2.44	125.40	121.50
6	D	1128	HEC	CMB-C2B-C1B	-2.43	124.89	128.62
6	N	1128	HEC	CMB-C2B-C3B	2.42	128.40	125.72
5	C	1804	MGD	C10-C11-C12	2.42	113.83	110.98
5	G	1804	MGD	O3B-PA-O3A	-2.42	92.59	103.41
6	N	1128	HEC	C3A-C4A-NA	2.42	111.24	109.41
5	G	1803	MGD	C23-C14-N15	2.42	111.51	108.44
5	M	1804	MGD	C3'-C2'-C1'	-2.42	97.13	100.91
6	F	1129	HEC	CMB-C2B-C3B	2.42	128.39	125.72
5	O	1803	MGD	O11-C23-N22	-2.41	106.08	109.22
5	A	1804	MGD	O11-C11-C10	-2.41	102.59	108.81
6	L	1128	HEC	CMC-C2C-C3C	2.41	128.38	125.72
6	J	1128	HEC	CAA-C2A-C1A	2.41	129.01	124.67
5	K	1804	MGD	O4'-C4'-C3'	-2.41	100.29	105.17
5	M	1804	MGD	C14-C23-N22	2.41	113.29	110.01
6	B	1129	HEC	CMB-C2B-C1B	-2.40	124.92	128.62
5	K	1804	MGD	O2B-PB-O5'	-2.40	96.40	108.51
5	K	1804	MGD	C3'-C2'-C1'	-2.40	97.15	100.91
6	N	1128	HEC	C4D-C3D-C2D	-2.40	104.44	106.92
5	O	1804	MGD	C14-C23-N22	2.40	113.28	110.01
6	P	1128	HEC	CMD-C2D-C3D	2.39	129.46	124.94
5	I	1803	MGD	O4'-C1'-C2'	-2.39	103.11	106.77
5	A	1804	MGD	C16-N15-C14	-2.39	112.38	118.60
5	M	1804	MGD	O3B-PA-O3A	-2.37	92.80	103.41
5	I	1804	MGD	C5-C4-N9	-2.36	103.76	107.16
5	G	1803	MGD	C2-N3-C4	-2.35	111.80	115.09
6	L	1128	HEC	CBA-CAA-C2A	-2.34	107.97	112.35
6	F	1128	HEC	C3A-C4A-NA	2.34	111.18	109.41
5	G	1803	MGD	C3'-C2'-C1'	-2.34	97.25	100.91
5	M	1804	MGD	C16-C21-N20	2.33	125.23	121.50
6	D	1128	HEC	CMC-C2C-C3C	2.33	128.29	125.72
5	M	1804	MGD	C2'-C1'-N9	2.32	119.23	113.27
5	K	1804	MGD	C2'-C1'-N9	2.32	119.22	113.27
6	H	1129	HEC	C4A-C3A-C2A	-2.32	105.42	106.89
5	E	1804	MGD	C5-C4-N9	-2.32	103.82	107.16
5	E	1804	MGD	C5-C4-N3	2.31	129.30	125.94

Continued on next page...

Continued from previous page...

Mol	Chain	Res	Type	Atoms	Z	Observed(°)	Ideal(°)
5	C	1804	MGD	C5-C4-N9	-2.31	103.82	107.16
5	O	1803	MGD	C14-C23-N22	2.31	113.16	110.01
6	N	1128	HEC	CAA-C2A-C3A	-2.31	122.42	129.00
5	O	1803	MGD	C19-N20-C21	-2.30	114.34	117.61
6	J	1128	HEC	C1A-CHA-C4D	-2.30	124.45	127.47
5	C	1804	MGD	C3'-C2'-C1'	-2.29	97.32	100.91
6	B	1128	HEC	C4B-C3B-C2B	2.28	108.13	106.68
5	C	1803	MGD	C16-C21-N20	2.28	125.15	121.50
6	J	1129	HEC	C3B-C2B-C1B	2.28	108.59	107.07
5	A	1804	MGD	C17-N18-C19	2.27	123.49	119.51
5	O	1804	MGD	C19-N20-C21	-2.26	114.39	117.61
6	L	1129	HEC	C4A-C3A-C2A	-2.26	105.46	106.89
6	B	1129	HEC	C4B-NB-C1B	-2.25	103.80	106.76
5	K	1804	MGD	O5'-C5'-C4'	-2.25	100.69	108.94
5	O	1803	MGD	C16-C21-N20	2.25	125.09	121.50
6	B	1128	HEC	CAA-C2A-C1A	2.25	128.72	124.67
6	J	1128	HEC	CMC-C2C-C1C	-2.25	125.16	128.62
6	D	1128	HEC	CMB-C2B-C3B	2.25	128.20	125.72
5	O	1804	MGD	C23-C14-N15	2.24	111.29	108.44
6	L	1128	HEC	CMA-C3A-C2A	2.24	129.16	124.94
5	C	1804	MGD	C17-N18-C19	2.24	123.42	119.51
6	J	1128	HEC	C2A-C1A-NA	2.24	111.31	109.64
6	P	1129	HEC	CMD-C2D-C3D	2.23	129.15	124.94
5	K	1804	MGD	O3B-PA-O3A	-2.23	93.44	103.41
5	M	1804	MGD	C19-N20-C21	-2.23	114.44	117.61
5	G	1803	MGD	O11-C11-C10	-2.23	103.06	108.81
5	A	1803	MGD	O2'-C2'-C1'	2.22	117.95	111.23
5	I	1803	MGD	C1'-N9-C4	-2.22	122.80	126.64
6	P	1128	HEC	CMA-C3A-C2A	2.21	129.11	124.94
5	G	1803	MGD	O11-C23-N22	-2.21	106.35	109.22
5	E	1803	MGD	O2'-C2'-C1'	2.20	117.88	111.23
5	E	1803	MGD	C2-N3-C4	-2.20	112.00	115.09
5	K	1803	MGD	C16-C21-N20	2.20	125.02	121.50
5	M	1803	MGD	C1'-N9-C4	-2.19	122.85	126.64
6	J	1129	HEC	C3D-C4D-CHA	-2.19	121.85	126.00
6	J	1128	HEC	C4B-NB-C1B	-2.19	103.88	106.76
5	K	1803	MGD	O11-C23-N22	-2.18	106.38	109.22
5	A	1803	MGD	C3'-C2'-C1'	-2.18	97.49	100.91
6	H	1128	HEC	CAD-CBD-CGD	2.18	120.46	113.47
5	M	1804	MGD	C2-N3-C4	-2.17	112.04	115.09
5	A	1804	MGD	C2-N3-C4	-2.17	112.04	115.09
6	J	1129	HEC	C4A-C3A-C2A	-2.16	105.52	106.89

Continued on next page...

Continued from previous page...

Mol	Chain	Res	Type	Atoms	Z	Observed(°)	Ideal(°)
5	E	1803	MGD	C16-C21-N20	2.16	124.96	121.50
5	I	1804	MGD	C3'-C2'-C1'	-2.16	97.52	100.91
5	K	1804	MGD	C17-N18-C19	2.16	123.29	119.51
6	N	1128	HEC	C3D-C4D-CHA	-2.16	121.91	126.00
5	C	1803	MGD	O11-C23-N22	-2.16	106.41	109.22
5	G	1804	MGD	C3'-C2'-C1'	-2.16	97.53	100.91
6	H	1128	HEC	CMD-C2D-C3D	2.16	129.01	124.94
5	I	1804	MGD	O11-C11-C10	-2.15	103.26	108.81
5	E	1803	MGD	C1'-N9-C4	-2.15	122.93	126.64
5	O	1804	MGD	C8-N9-C4	2.14	108.54	106.90
5	I	1804	MGD	C10-C11-C12	2.14	113.51	110.98
5	E	1803	MGD	O11-C11-C10	-2.14	103.28	108.81
5	A	1803	MGD	C16-C21-N20	2.14	124.92	121.50
6	F	1129	HEC	CAD-C3D-C4D	2.14	131.95	125.50
5	C	1804	MGD	O5'-C5'-C4'	-2.14	101.08	108.94
5	E	1804	MGD	C2'-C1'-N9	2.14	118.75	113.27
6	N	1129	HEC	CAD-C3D-C4D	2.13	131.93	125.50
6	D	1128	HEC	CAD-CBD-CGD	2.13	120.32	113.47
6	B	1129	HEC	CMA-C3A-C2A	2.13	128.96	124.94
5	K	1803	MGD	C5-C4-N9	-2.12	104.10	107.16
5	I	1803	MGD	C14-C23-N22	2.12	112.91	110.01
5	G	1803	MGD	O2'-C2'-C1'	2.12	117.65	111.23
6	F	1129	HEC	C3C-C2C-C1C	-2.12	105.66	107.07
5	A	1803	MGD	C17-N18-C19	2.12	123.21	119.51
6	D	1128	HEC	C1A-CHA-C4D	-2.12	124.69	127.47
5	M	1803	MGD	C3'-C2'-C1'	-2.11	97.61	100.91
5	I	1803	MGD	O11-C23-N22	-2.11	106.47	109.22
6	L	1129	HEC	C4B-CHC-C1C	-2.11	124.70	127.47
6	F	1128	HEC	CMC-C2C-C1C	-2.10	125.39	128.62
6	B	1128	HEC	CMB-C2B-C3B	2.10	128.04	125.72
6	H	1129	HEC	C4B-C3B-C2B	2.10	108.02	106.68
6	D	1129	HEC	C4B-C3B-C2B	2.09	108.01	106.68
5	E	1804	MGD	C23-C14-N15	2.09	111.10	108.44
6	J	1129	HEC	C4B-CHC-C1C	-2.09	124.73	127.47
5	I	1803	MGD	C5-C4-N9	-2.08	104.15	107.16
6	F	1128	HEC	CMC-C2C-C3C	2.08	128.02	125.72
5	E	1804	MGD	C17-N18-C19	2.08	123.14	119.51
6	H	1128	HEC	CMA-C3A-C4A	-2.07	122.06	126.16
6	B	1128	HEC	CAD-CBD-CGD	2.07	120.12	113.47
5	A	1804	MGD	O5'-C5'-C4'	-2.07	101.34	108.94
6	N	1128	HEC	C1A-CHA-C4D	-2.07	124.75	127.47
6	H	1128	HEC	C2B-C1B-NB	2.06	110.97	109.41

Continued on next page...

Continued from previous page...

Mol	Chain	Res	Type	Atoms	Z	Observed(°)	Ideal(°)
5	K	1804	MGD	C8-N9-C4	2.06	108.47	106.90
5	K	1803	MGD	C2'-C3'-C4'	2.06	106.76	102.65
5	A	1803	MGD	O11-C23-N22	-2.06	106.54	109.22
6	B	1128	HEC	C4B-CHC-C1C	-2.06	124.76	127.47
6	D	1129	HEC	C4B-CHC-C1C	-2.06	124.77	127.47
5	E	1804	MGD	N22-C21-N20	-2.05	113.30	116.51
6	D	1129	HEC	CMB-C2B-C3B	2.05	127.98	125.72
5	M	1803	MGD	O4'-C4'-C3'	-2.05	101.02	105.17
6	N	1128	HEC	C3B-C4B-NB	-2.05	108.56	111.52
5	M	1804	MGD	PA-O3B-PB	2.04	137.68	131.68
6	H	1128	HEC	C4B-NB-C1B	-2.04	104.07	106.76
6	H	1129	HEC	C2B-C1B-NB	2.05	110.95	109.41
5	I	1804	MGD	C17-N18-C19	2.05	123.09	119.51
5	C	1804	MGD	C2-N3-C4	-2.04	112.22	115.09
5	M	1803	MGD	O2'-C2'-C1'	2.04	117.40	111.23
5	E	1804	MGD	O5'-PB-O1B	2.04	117.35	109.37
6	L	1128	HEC	CMD-C2D-C3D	2.03	128.77	124.94
5	E	1804	MGD	C14-C23-N22	2.03	112.78	110.01
6	D	1128	HEC	C2B-C1B-NB	2.02	110.94	109.41
5	A	1803	MGD	O11-C11-C10	-2.02	103.60	108.81
5	O	1804	MGD	C3'-C2'-C1'	-2.02	97.75	100.91
6	P	1129	HEC	C4B-CHC-C1C	-2.02	124.82	127.47
5	E	1803	MGD	C10-C11-C12	2.02	113.36	110.98
5	G	1804	MGD	C17-N18-C19	2.02	123.04	119.51
5	G	1803	MGD	C6-N1-C2	2.02	123.04	119.51
5	C	1804	MGD	C2'-C1'-N9	2.01	118.43	113.27
6	H	1128	HEC	C4B-C3B-C2B	2.01	107.96	106.68
5	I	1804	MGD	C6-N1-C2	2.01	123.03	119.51
5	M	1803	MGD	O11-C23-N22	-2.00	106.61	109.22
6	H	1128	HEC	C4B-CHC-C1C	-2.00	124.84	127.47
5	E	1803	MGD	C23-O11-C11	-2.00	108.11	112.03

There are no chirality outliers.

There are no torsion outliers.

There are no ring outliers.

5.7 Other polymers ⓘ

There are no such residues in this entry.

5.8 Polymer linkage issues

There are no chain breaks in this entry.

6 Fit of model and data ⓘ

6.1 Protein, DNA and RNA chains ⓘ

In the following table, the column labelled ‘#RSRZ> 2’ contains the number (and percentage) of RSRZ outliers, followed by percent RSRZ outliers for the chain as percentile scores relative to all X-ray entries and entries of similar resolution. The OWAB column contains the minimum, median, 95th percentile and maximum values of the occupancy-weighted average B-factor per residue. The column labelled ‘Q< 0.9’ lists the number of (and percentage) of residues with an average occupancy less than 0.9.

Mol	Chain	Analysed	<RSRZ>	#RSRZ>2	OWAB(Å ²)	Q<0.9
1	A	790/802 (98%)	-0.25	2 (0%) 91 58	10, 24, 60, 88	0
1	C	790/802 (98%)	-0.17	2 (0%) 91 58	12, 38, 70, 92	0
1	E	790/802 (98%)	-0.23	1 (0%) 93 74	10, 30, 63, 88	0
1	G	790/802 (98%)	-0.10	0 100 100	12, 44, 73, 92	0
1	I	790/802 (98%)	0.19	5 (0%) 86 41	23, 58, 77, 92	0
1	K	790/802 (98%)	-0.13	3 (0%) 90 51	17, 43, 70, 90	0
1	M	790/802 (98%)	-0.15	2 (0%) 91 58	13, 42, 70, 91	0
1	O	790/802 (98%)	0.12	9 (1%) 77 27	25, 53, 76, 95	0
2	B	127/130 (97%)	-0.19	0 100 100	10, 33, 70, 83	0
2	D	127/130 (97%)	-0.11	0 100 100	14, 38, 75, 87	0
2	F	127/130 (97%)	-0.17	0 100 100	11, 34, 70, 85	0
2	H	127/130 (97%)	-0.10	1 (0%) 83 35	11, 39, 76, 86	0
2	J	127/130 (97%)	0.02	1 (0%) 83 35	18, 47, 82, 93	0
2	L	127/130 (97%)	-0.12	1 (0%) 83 35	15, 38, 75, 96	0
2	N	127/130 (97%)	-0.14	0 100 100	12, 39, 75, 90	0
2	P	127/130 (97%)	-0.07	0 100 100	19, 44, 76, 89	0
All	All	7336/7456 (98%)	-0.09	27 (0%) 90 51	10, 43, 73, 96	0

All (27) RSRZ outliers are listed below:

Mol	Chain	Res	Type	RSRZ
1	M	78	LYS	4.2
2	J	2	ASP	3.3
1	O	78	LYS	3.0
2	L	2	ASP	3.0
1	E	79	ASP	3.0

Continued on next page...

Continued from previous page...

Mol	Chain	Res	Type	RSRZ
1	M	79	ASP	2.9
1	O	79	ASP	2.8
1	O	290	ALA	2.8
1	O	85	GLU	2.7
2	H	2	ASP	2.5
1	C	79	ASP	2.5
1	C	78	LYS	2.5
1	O	81	VAL	2.4
1	A	78	LYS	2.4
1	I	655	GLY	2.3
1	I	79	ASP	2.3
1	K	282	LEU	2.2
1	K	85	GLU	2.2
1	I	798	LYS	2.2
1	I	646	GLU	2.2
1	K	78	LYS	2.1
1	A	79	ASP	2.1
1	O	798	LYS	2.1
1	O	291	ASP	2.1
1	I	654	PRO	2.1
1	O	550	PRO	2.0
1	O	637	GLY	2.0

6.2 Non-standard residues in protein, DNA, RNA chains ⓘ

There are no non-standard protein/DNA/RNA residues in this entry.

6.3 Carbohydrates ⓘ

There are no carbohydrates in this entry.

6.4 Ligands ⓘ

In the following table, the Atoms column lists the number of modelled atoms in the group and the number defined in the chemical component dictionary. LLDF column lists the quality of electron density of the group with respect to its neighbouring residues in protein, DNA or RNA chains. The B-factors column lists the minimum, median, 95th percentile and maximum values of B factors of atoms in the group. The column labelled 'Q < 0.9' lists the number of atoms with occupancy less than 0.9.

Mol	Type	Chain	Res	Atoms	RSR	LLDF	B-factors(\AA^2)	Q<0.9
6	HEC	L	1129	43/43	0.25	1.89	10,29,44,46	0
6	HEC	D	1129	43/43	0.22	1.55	14,19,48,55	0
6	HEC	H	1129	43/43	0.24	1.55	13,19,42,46	0
6	HEC	F	1129	43/43	0.21	1.44	10,19,38,43	0
6	HEC	J	1129	43/43	0.24	1.35	32,43,47,50	0
6	HEC	D	1128	43/43	0.24	0.86	20,29,44,52	0
5	MGD	C	1804	47/47	0.20	0.79	21,27,39,40	0
6	HEC	N	1129	43/43	0.21	0.79	18,27,41,44	0
6	HEC	B	1129	43/43	0.18	0.69	10,16,36,41	0
6	HEC	F	1128	43/43	0.23	0.65	14,23,47,56	0
6	HEC	P	1129	43/43	0.21	0.63	23,40,42,43	0
6	HEC	P	1128	43/43	0.23	0.59	27,37,49,54	0
6	HEC	N	1128	43/43	0.23	0.55	25,31,43,51	0
5	MGD	K	1804	47/47	0.21	0.45	24,36,39,42	0
6	HEC	H	1128	43/43	0.24	0.41	15,24,38,45	0
5	MGD	E	1804	47/47	0.17	0.20	10,12,20,24	0
6	HEC	J	1128	43/43	0.25	0.13	31,37,50,56	0
6	HEC	L	1128	43/43	0.23	-0.02	27,35,44,51	0
5	MGD	A	1803	47/47	0.16	-0.04	10,12,16,17	0
5	MGD	C	1803	47/47	0.17	-0.11	19,26,32,34	0
5	MGD	O	1804	47/47	0.21	-0.12	46,50,53,54	0
5	MGD	A	1804	47/47	0.16	-0.13	10,10,12,18	0
6	HEC	B	1128	43/43	0.19	-0.20	12,15,38,45	0
5	MGD	G	1804	47/47	0.17	-0.27	28,35,39,42	0
5	MGD	K	1803	47/47	0.17	-0.28	31,34,36,40	0
5	MGD	M	1803	47/47	0.17	-0.35	23,28,34,36	0
5	MGD	I	1804	47/47	0.20	-0.36	47,53,61,64	0
5	MGD	M	1804	47/47	0.17	-0.40	23,26,30,34	0
5	MGD	E	1803	47/47	0.15	-0.47	10,17,21,22	0
5	MGD	I	1803	47/47	0.18	-0.83	34,49,58,61	0
5	MGD	O	1803	47/47	0.16	-0.84	37,45,56,57	0
3	SF4	A	1801	8/8	0.11	-0.86	10,10,10,12	0
3	SF4	E	1801	8/8	0.10	-0.87	10,10,11,12	0
5	MGD	G	1803	47/47	0.14	-1.12	23,26,36,37	0
3	SF4	K	1801	8/8	0.12	-1.27	10,10,11,12	0
3	SF4	G	1801	8/8	0.10	-1.66	10,10,12,12	0
3	SF4	C	1801	8/8	0.10	-1.76	10,10,11,12	0
3	SF4	M	1801	8/8	0.11	-1.85	10,10,12,12	0
3	SF4	O	1801	8/8	0.11	-1.90	29,30,33,33	0
4	MO	G	1802	1/1	0.09	-1.90	35,35,35,35	0
3	SF4	I	1801	8/8	0.12	-1.93	34,37,37,39	0
4	MO	O	1802	1/1	0.08	-2.07	62,62,62,62	0
4	MO	M	1802	1/1	0.08	-2.20	39,39,39,39	0

Continued on next page...

Continued from previous page...

Mol	Type	Chain	Res	Atoms	RSR	LLDF	B-factors(\AA^2)	Q<0.9
4	MO	K	1802	1/1	0.09	-2.48	40,40,40,40	0
4	MO	C	1802	1/1	0.08	-2.82	38,38,38,38	0
4	MO	A	1802	1/1	0.08	-4.70	24,24,24,24	0
4	MO	E	1802	1/1	0.07	-4.82	28,28,28,28	0
4	MO	I	1802	1/1	0.05	-5.05	66,66,66,66	0

6.5 Other polymers ⓘ

There are no such residues in this entry.