



# Full wwPDB X-ray Structure Validation Report

Feb 28, 2014 – 09:34 AM GMT

PDB ID : 2OGM  
Title : The crystal structure of the large ribosomal subunit from *Deinococcus radiodurans* complexed with the pleuromutilin derivative SB-571519  
Authors : Davidovich, C.; Bashan, A.; Auerbach-Nevo, T.; Yonath, A.  
Deposited on : 2007-01-07  
Resolution : 3.50 Å(reported)

This is a full wwPDB validation report for a publicly released PDB entry.  
We welcome your comments at [validation@mail.wwpdb.org](mailto:validation@mail.wwpdb.org)  
A user guide is available at <http://wwpdb.org/ValidationPDFNotes.html>

---

The following versions of software and data (see [references](#)) were used in the production of this report:

MolProbity : 4.02b-467  
Mogul : 1.15 2013  
Xtriage (Phenix) : dev-1323  
EDS : stable22639  
Percentile statistics : 21963  
Refmac : 5.8.0049  
CCP4 : 6.3.0 (Settle)  
Ideal geometry (proteins) : Engh & Huber (2001)  
Ideal geometry (DNA, RNA) : Parkinson et. al. (1996)  
Validation Pipeline (wwPDB-VP) : stable22683

# 1 Overall quality at a glance

The reported resolution of this entry is 3.50 Å.

Percentile scores (ranging between 0-100) for global validation metrics of the entry are shown in the following graphic. The table shows the number of entries on which the scores are based.

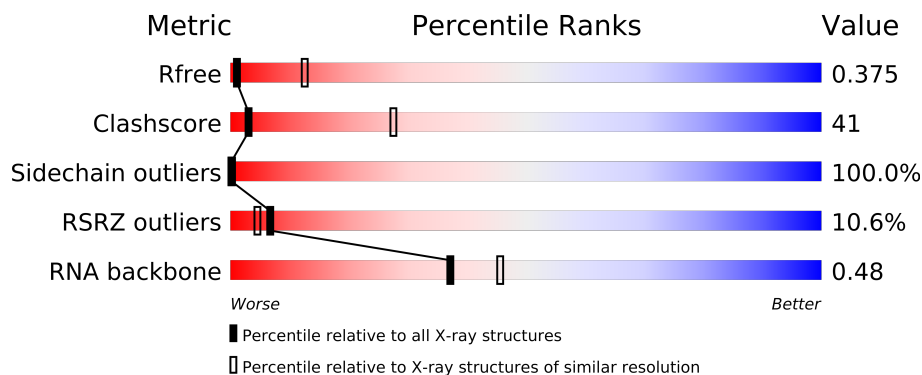

Metric	Whole archive (#Entries)	Similar resolution (#Entries, resolution range(Å))
$R_{free}$	66092	1243 (3.70-3.30)
Clashscore	79885	1039 (3.66-3.34)
Sidechain outliers	78261	1000 (3.66-3.34)
RSRZ outliers	66119	1243 (3.70-3.30)
RNA backbone	1838	1007 (4.22-2.76)

The table below summarises the geometric issues observed across the polymeric chains and their fit to the electron density. The red, orange, yellow and green segments on the lower bar indicate the fraction of residues that contain outliers for  $\geq 3$ , 2, 1 and 0 types of geometric quality criteria. The upper red bar (where present) indicates the fraction of residues that have poor fit to the electron density.

Mol	Chain	Length	Quality of chain
1	0	2880	
2	B	211	

## 2 Entry composition i

There are 3 unique types of molecules in this entry. The entry contains 59610 atoms, of which 0 are hydrogen and 0 are deuterium.

In the tables below, the ZeroOcc column contains the number of atoms modelled with zero occupancy, the AltConf column contains the number of residues with at least one atom in alternate conformation and the Trace column contains the number of residues modelled with at most 2 atoms.

- Molecule 1 is a RNA chain called 23S ribosomal RNA.

Mol	Chain	Residues	Atoms					ZeroOcc	AltConf	Trace
1	0	2766	Total	C	N	O	P	0	0	0
			59359	26479	10949	19166	2765			

- Molecule 2 is a protein called 50S ribosomal protein L3.

Mol	Chain	Residues	Atoms				ZeroOcc	AltConf	Trace
2	B	205	Total	C	N	O	0	0	204
			215	210	4	1			

- Molecule 3 is (2S,3AR,4R,5S,6S,8R,9R,9AR,10R)-2,5-DIHYDROXY-4,6,9,10-TETRAMETHYL-1-OXO-6-VINYLDECAHYDRO-3A,9-PROP[1]ENOCYCLOPENTA[8]ANNULEN-8-YL[(6-AMINOPYRIDAZIN-3-YL)CARBONYL]CARBAMATE (three-letter code: G19) (formula: C<sub>26</sub>H<sub>34</sub>N<sub>4</sub>O<sub>6</sub>).

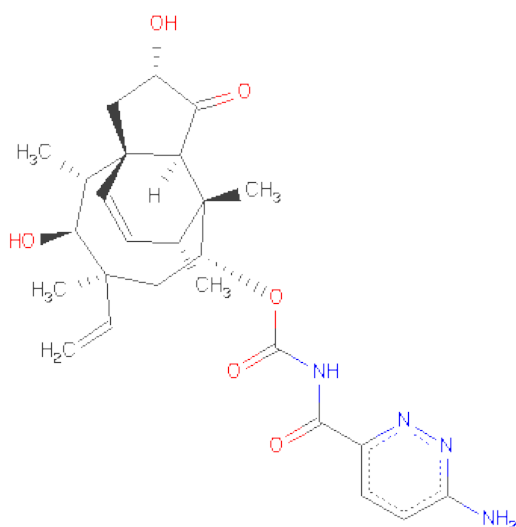

Mol	Chain	Residues	Atoms				ZeroOcc	AltConf
3	0	1	Total	C	N	O	0	0
			36	26	4	6		

### 3 Residue-property plots

These plots are drawn for all protein, RNA and DNA chains in the entry. The first graphic for a chain summarises the proportions of errors displayed in the second graphic. The second graphic shows the sequence view annotated by issues in geometry and electron density. Residues are color-coded according to the number of geometric quality criteria for which they contain at least one outlier: green = 0, yellow = 1, orange = 2 and red = 3 or more. A red dot above a residue indicates a poor fit to the electron density ( $RSRZ > 2$ ). Stretches of 2 or more consecutive residues without any outlier are shown as a green connector. Residues present in the sample, but not in the model, are shown in grey.

#### • Molecule 1: 23S ribosomal RNA

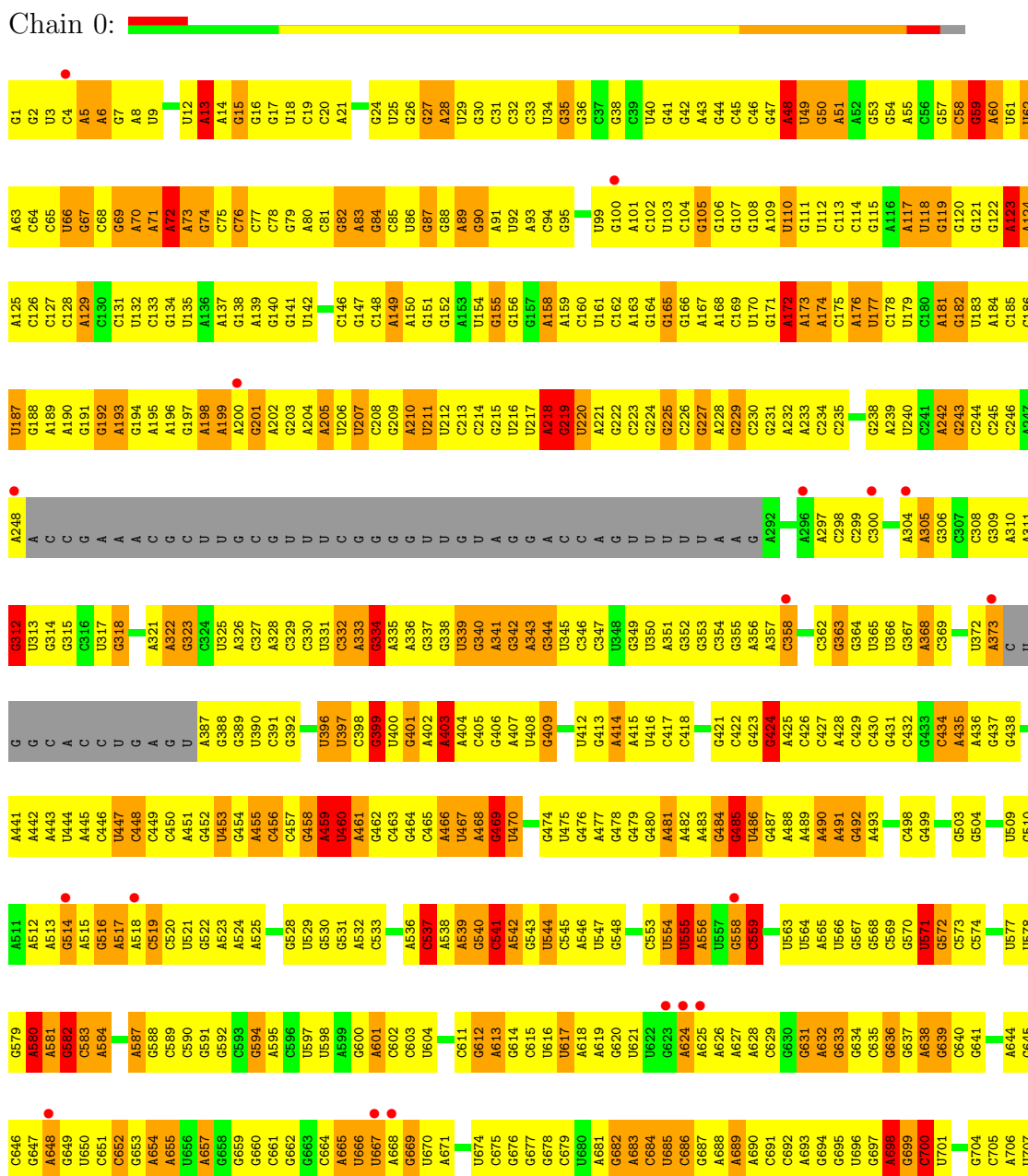



A2558	A2559	A2560	A2561	A2562	A2563	A2564	A2565	A2566	A2567	A2568	A2569	A2570	A2571	A2572	A2573	A2574	A2575	A2576	A2577	A2578	A2579	A2580	A2581	A2582	A2583	A2584	A2585	A2586	A2587	A2588	A2589	A2590	A2591	A2592	A2593	A2594	A2595	A2596	A2597	A2598	A2599	A2600	A2601	A2602	A2603	A2604	A2605	A2606	A2607	A2608	A2609	A2610	A2611	A2612	A2613	A2614	A2615	A2616	A2617	A2618	A2619	A2620	A2621	A2622	A2623	A2624	A2625	A2626	A2627	A2628	A2629	A2630	A2631	A2632	A2633	A2634	A2635	A2636	A2637	A2638	A2639	A2640	A2641	A2642	A2643	A2644	A2645	A2646	A2647	A2648	A2649	A2650	A2651	A2652	A2653	A2654	A2655	A2656	A2657	A2658	A2659	A2660	A2661	A2662	A2663	A2664	A2665	A2666	A2667	A2668	A2669	A2670	A2671	A2672	A2673	A2674	A2675	A2676	A2677	A2678	A2679	A2680	A2681	A2682	A2683	A2684	A2685	A2686	A2687	A2688	A2689	A2690	A2691	A2692	A2693	A2694	A2695	A2696	A2697	A2698	A2699	A2700	A2701	A2702	A2703	A2704	A2705	A2706	A2707	A2708	A2709	A2710	A2711	A2712	A2713	A2714	A2715	A2716	A2717	A2718	A2719	A2720	A2721	A2722	A2723	A2724	A2725	A2726	A2727	A2728	A2729	A2730	A2731	A2732	A2733	A2734	A2735	A2736	A2737	A2738	A2739	A2740	A2741	A2742	A2743	A2744	A2745	A2746	A2747	A2748	A2749	A2750	A2751	A2752	A2753	A2754	A2755	A2756	A2757	A2758	A2759	A2760	A2761	A2762	A2763	A2764	A2765	A2766	A2767	A2768	A2769	A2770	A2771	A2772	A2773	A2774	A2775	A2776	A2777	A2778	A2779	A2780	A2781	A2782	A2783	A2784	A2785	A2786	A2787	A2788	A2789	A2790	A2791	A2792	A2793	A2794	A2795	A2796	A2797	A2798	A2799	A2800	A2801	A2802	A2803	A2804	A2805	A2806	A2807	A2808	A2809	A2810	A2811	A2812	A2813	A2814	A2815	A2816	A2817	A2818	A2819	A2820	A2821	A2822	A2823	A2824	A2825	A2826	A2827	A2828	A2829	A2830	A2831	A2832	A2833	A2834	A2835	A2836	A2837	A2838	A2839	A2840	A2841	A2842	A2843	A2844	A2845	A2846	A2847	A2848	A2849	A2850	A2851	A2852	A2853	A2854	A2855	A2856	A2857	A2858	A2859	A2860	A2861	A2862	A2863	A2864	A2865	A2866	A2867	A2868	A2869	A2870	A2871	A2872	A2873	A2874	A2875	A2876	A2877	A2878	A2879	A2880	A2881	A2882	A2883	A2884	A2885	A2886	A2887	A2888	A2889	A2890	A2891	A2892	A2893	A2894	A2895	A2896	A2897	A2898	A2899	A2900	A2901	A2902	A2903	A2904	A2905	A2906	A2907	A2908	A2909	A2910	A2911	A2912	A2913	A2914	A2915	A2916	A2917	A2918	A2919	A2920	A2921	A2922	A2923	A2924	A2925	A2926	A2927	A2928	A2929	A2930	A2931	A2932	A2933	A2934	A2935	A2936	A2937	A2938	A2939	A2940	A2941	A2942	A2943	A2944	A2945	A2946	A2947	A2948	A2949	A2950	A2951	A2952	A2953	A2954	A2955	A2956	A2957	A2958	A2959	A2960	A2961	A2962	A2963	A2964	A2965	A2966	A2967	A2968	A2969	A2970	A2971	A2972	A2973	A2974	A2975	A2976	A2977	A2978	A2979	A2980	A2981	A2982	A2983	A2984	A2985	A2986	A2987	A2988	A2989	A2990	A2991	A2992	A2993	A2994	A2995	A2996	A2997	A2998	A2999	A3000	A3001	A3002	A3003	A3004	A3005	A3006	A3007	A3008	A3009	A3010	A3011	A3012	A3013	A3014	A3015	A3016	A3017	A3018	A3019	A3020	A3021	A3022	A3023	A3024	A3025	A3026	A3027	A3028	A3029	A3030	A3031	A3032	A3033	A3034	A3035	A3036	A3037	A3038	A3039	A3040	A3041	A3042	A3043	A3044	A3045	A3046	A3047	A3048	A3049	A3050	A3051	A3052	A3053	A3054	A3055	A3056	A3057	A3058	A3059	A3060	A3061	A3062	A3063	A3064	A3065	A3066	A3067	A3068	A3069	A3070	A3071	A3072	A3073	A3074	A3075	A3076	A3077	A3078	A3079	A3080	A3081	A3082	A3083	A3084	A3085	A3086	A3087	A3088	A3089	A3090	A3091	A3092	A3093	A3094	A3095	A3096	A3097	A3098	A3099	A3100	A3101	A3102	A3103	A3104	A3105	A3106	A3107	A3108	A3109	A3110	A3111	A3112	A3113	A3114	A3115	A3116	A3117	A3118	A3119	A3120	A3121	A3122	A3123	A3124	A3125	A3126	A3127	A3128	A3129	A3130	A3131	A3132	A3133	A3134	A3135	A3136	A3137	A3138	A3139	A3140	A3141	A3142	A3143	A3144	A3145	A3146	A3147	A3148	A3149	A3150	A3151	A3152	A3153	A3154	A3155	A3156	A3157	A3158	A3159	A3160	A3161	A3162	A3163	A3164	A3165	A3166	A3167	A3168	A3169	A3170	A3171	A3172	A3173	A3174	A3175	A3176	A3177	A3178	A3179	A3180	A3181	A3182	A3183	A3184	A3185	A3186	A3187	A3188	A3189	A3190	A3191	A3192	A3193	A3194	A3195	A3196	A3197	A3198	A3199	A3200	A3201	A3202	A3203	A3204	A3205	A3206	A3207	A3208	A3209	A3210	A3211	A3212	A3213	A3214	A3215	A3216	A3217	A3218	A3219	A3220	A3221	A3222	A3223	A3224	A3225	A3226	A3227	A3228	A3229	A3230	A3231	A3232	A3233	A3234	A3235	A3236	A3237	A3238	A3239	A3240	A3241	A3242	A3243	A3244	A3245	A3246	A3247	A3248	A3249	A3250	A3251	A3252	A3253	A3254	A3255	A3256	A3257	A3258	A3259	A3260	A3261	A3262	A3263	A3264	A3265	A3266	A3267	A3268	A3269	A3270	A3271	A3272	A3273	A3274	A3275	A3276	A3277	A3278	A3279	A3280	A3281	A3282	A3283	A3284	A3285	A3286	A3287	A3288	A3289	A3290	A3291	A3292	A3293	A3294	A3295	A3296	A3297	A3298	A3299	A3300	A3301	A3302	A3303	A3304	A3305	A3306	A3307	A3308	A3309	A3310	A3311	A3312	A3313	A3314	A3315	A3316	A3317	A3318	A3319	A3320	A3321	A3322	A3323	A3324	A3325	A3326	A3327	A3328	A3329	A3330	A3331	A3332	A3333	A3334	A3335	A3336	A3337	A3338	A3339	A3340	A3341	A3342	A3343	A3344	A3345	A3346	A3347	A3348	A3349	A3350	A3351	A3352	A3353	A3354	A3355	A3356	A3357	A3358	A3359	A3360	A3361	A3362	A3363	A3364	A3365	A3366	A3367	A3368	A3369	A3370	A3371	A3372	A3373	A3374	A3375	A3376	A3377	A3378	A3379	A3380	A3381	A3382	A3383	A3384	A3385	A3386	A3387	A3388	A3389	A3390	A3391	A3392	A3393	A3394	A3395	A3396	A3397	A3398	A3399	A3400	A3401	A3402	A3403	A3404	A3405	A3406	A3407	A3408	A3409	A3410	A3411	A3412	A3413	A3414	A3415	A3416	A3417	A3418	A3419	A3420	A3421	A3422	A3423	A3424	A3425	A3426	A3427	A3428	A3429	A3430	A3431	A3432	A3433	A3434	A3435	A3436	A3437	A3438	A3439	A3440	A3441	A3442	A3443	A3444	A3445	A3446	A3447	A3448	A3449	A3450	A3451	A3452	A3453	A3454	A3455	A3456	A3457	A3458	A3459	A3460	A3461	A3462	A3463	A3464	A3465	A3466	A3467	A3468	A3469	A3470	A3471	A3472	A3473	A3474	A3475	A3476	A3477	A3478	A3479	A3480	A3481	A3482	A3483	A3484	A3485	A3486	A3487	A3488	A3489	A3490	A3491	A3492	A3493	A3494	A3495	A3496	A3497	A3498	A3499	A3500	A3501	A3502	A3503	A3504	A3505	A3506	A3507	A3508	A3509	A3510	A3511	A3512	A3513	A3514	A3515	A3516	A3517	A3518	A3519	A3520	A3521	A3522	A3523	A3524	A3525	A3526	A3527	A3528	A3529	A3530	A3531	A3532	A3533	A3534	A3535	A3536	A3537	A3538	A3539	A3540	A3541	A3542	A3543	A3544	A3545	A3546	A3547	A3548	A3549	A3550	A3551	A3552	A3553	A3554	A3555	A3556	A3557	A3558	A3559	A3560	A3561	A3562	A3563	A3564	A3565	A3566	A3567	A3568	A3569	A3570	A3571	A3572	A3573	A3574	A3575	A3576	A3577	A3578	A3579	A3580	A3581	A3582	A3583	A3584	A3585	A3586	A3587	A3588	A3589	A3590	A3591	A3592	A3593	A3594	A3595	A3596	A3597	A3598	A3599	A3600	A3601	A3602	A3603	A3604	A3605	A3606	A3607	A3608	A3609	A3610	A3611	A3612	A3613	A3614	A3615	A3616	A3617	A3618	A3619	A3620	A3621	A3622	A3623	A3624	A3625	A3626	A3627	A3628	A3629	A3630	A3631	A3632	A3633	A3634	A3635	A3636	A3637	A3638	A3639	A3640	A3641	A3642	A3643	A3644	A3645	A3646	A3647	A3648	A3649	A3650	A3651	A3652	A3653	A3654	A3655	A3656	A3657	A3658	A3659	A3660	A3661	A3662	A3663	A3664	A3665	A3666	A3667	A3668	A3669	A3670	A3671	A3672	A3673	A3674	A3675	A3676	A3677	A3678	A3679	A3680	A3681	A3682	A3683	A3684	A3685	A3686	A3687	A3688	A3689	A3690	A3691	A3692	A3693	A3694	A3695	A3696	A3697	A3698	A3699	A3700	A3701	A3702	A3703	A3704	A3705	A3706	A3707	A3708	A3709	A3710	A3711	A3712	A3713	A3714	A3715	A3716	A3717	A3718	A3719	A3720	A3721	A3722	A3723	A3724	A3725	A3726	A3727	A3728	A3729	A3730	A3731	A3732	A3733	A3734	A3735	A3736	A3737	A3738	A3739	A3740	A3741	A3742	A3743	A3744	A3745	A3746	A3747	A3748	A3749	A3750	A3751	A3752	A3753	A3754	A3755	A3756	A3757	A3758	A3759	A3760	A3761	A3762	A3763	A3764	A3765	A3766	A3767	A3768	A3769	A3770	A3771	A3772	A3773	A3774	A3775	A3776	A3777	A3778	A3779	A3780	A3781	A3782	A3783	A3784	A3785	A3786	A3787	A3788	A3789	A3790	A3791	A3792	A3793	A3794	A3795	A3796	A3797	A3798	A3799	A3800	A3801	A3802	A3803	A3804	A3805	A3806	A3807	A3808	A3809	A3810	A3811	A3812	A3813	A3814	A3815	A3816	A3817	A3818	A3819	A3820	A3821	A3822	A3823	A3824	A3825	A3826	A3827	A3828	A3829	A3830	A3831	A3832	A3833	A3834	A3835	A3836	A3837	A3838	A3839	A3840	A3841	A3842	A3843	A3844	A3845	A3846	A3847	A3848	A3849	A3850	A3851	A3852	A3853	A3854	A3855	A3856	A3857	A3858	A3859	A3860	A3861	A3862	A3863	A3864	A3865	A3866	A3867	A3868	A3869	A3870	A3871	A3872	A3873	A3874	A3875	A3876	A3877	A3878	A3879	A3880	A3881	A3882	A3883	A3884	A3885	A3886	A3887	A3888	A3889	A3890	A3891	A3892	A3893	A3894	A3895	A3896	A3897	A3898	A3899	A3900	A3901	A3902	A3903	A3904	A3905	A3906	A3907	A3908	A3909	A3910	A3911	A3912	A3913	A3914	A3915	A3916	A3917	A3918	A3919	A3920	A3921	A3922	A3923	A3924	A3925	A3926	A3927	A3928	A3929	A3930	A3931	A3932	A393
-------	-------	-------	-------	-------	-------	-------	-------	-------	-------	-------	-------	-------	-------	-------	-------	-------	-------	-------	-------	-------	-------	-------	-------	-------	-------	-------	-------	-------	-------	-------	-------	-------	-------	-------	-------	-------	-------	-------	-------	-------	-------	-------	-------	-------	-------	-------	-------	-------	-------	-------	-------	-------	-------	-------	-------	-------	-------	-------	-------	-------	-------	-------	-------	-------	-------	-------	-------	-------	-------	-------	-------	-------	-------	-------	-------	-------	-------	-------	-------	-------	-------	-------	-------	-------	-------	-------	-------	-------	-------	-------	-------	-------	-------	-------	-------	-------	-------	-------	-------	-------	-------	-------	-------	-------	-------	-------	-------	-------	-------	-------	-------	-------	-------	-------	-------	-------	-------	-------	-------	-------	-------	-------	-------	-------	-------	-------	-------	-------	-------	-------	-------	-------	-------	-------	-------	-------	-------	-------	-------	-------	-------	-------	-------	-------	-------	-------	-------	-------	-------	-------	-------	-------	-------	-------	-------	-------	-------	-------	-------	-------	-------	-------	-------	-------	-------	-------	-------	-------	-------	-------	-------	-------	-------	-------	-------	-------	-------	-------	-------	-------	-------	-------	-------	-------	-------	-------	-------	-------	-------	-------	-------	-------	-------	-------	-------	-------	-------	-------	-------	-------	-------	-------	-------	-------	-------	-------	-------	-------	-------	-------	-------	-------	-------	-------	-------	-------	-------	-------	-------	-------	-------	-------	-------	-------	-------	-------	-------	-------	-------	-------	-------	-------	-------	-------	-------	-------	-------	-------	-------	-------	-------	-------	-------	-------	-------	-------	-------	-------	-------	-------	-------	-------	-------	-------	-------	-------	-------	-------	-------	-------	-------	-------	-------	-------	-------	-------	-------	-------	-------	-------	-------	-------	-------	-------	-------	-------	-------	-------	-------	-------	-------	-------	-------	-------	-------	-------	-------	-------	-------	-------	-------	-------	-------	-------	-------	-------	-------	-------	-------	-------	-------	-------	-------	-------	-------	-------	-------	-------	-------	-------	-------	-------	-------	-------	-------	-------	-------	-------	-------	-------	-------	-------	-------	-------	-------	-------	-------	-------	-------	-------	-------	-------	-------	-------	-------	-------	-------	-------	-------	-------	-------	-------	-------	-------	-------	-------	-------	-------	-------	-------	-------	-------	-------	-------	-------	-------	-------	-------	-------	-------	-------	-------	-------	-------	-------	-------	-------	-------	-------	-------	-------	-------	-------	-------	-------	-------	-------	-------	-------	-------	-------	-------	-------	-------	-------	-------	-------	-------	-------	-------	-------	-------	-------	-------	-------	-------	-------	-------	-------	-------	-------	-------	-------	-------	-------	-------	-------	-------	-------	-------	-------	-------	-------	-------	-------	-------	-------	-------	-------	-------	-------	-------	-------	-------	-------	-------	-------	-------	-------	-------	-------	-------	-------	-------	-------	-------	-------	-------	-------	-------	-------	-------	-------	-------	-------	-------	-------	-------	-------	-------	-------	-------	-------	-------	-------	-------	-------	-------	-------	-------	-------	-------	-------	-------	-------	-------	-------	-------	-------	-------	-------	-------	-------	-------	-------	-------	-------	-------	-------	-------	-------	-------	-------	-------	-------	-------	-------	-------	-------	-------	-------	-------	-------	-------	-------	-------	-------	-------	-------	-------	-------	-------	-------	-------	-------	-------	-------	-------	-------	-------	-------	-------	-------	-------	-------	-------	-------	-------	-------	-------	-------	-------	-------	-------	-------	-------	-------	-------	-------	-------	-------	-------	-------	-------	-------	-------	-------	-------	-------	-------	-------	-------	-------	-------	-------	-------	-------	-------	-------	-------	-------	-------	-------	-------	-------	-------	-------	-------	-------	-------	-------	-------	-------	-------	-------	-------	-------	-------	-------	-------	-------	-------	-------	-------	-------	-------	-------	-------	-------	-------	-------	-------	-------	-------	-------	-------	-------	-------	-------	-------	-------	-------	-------	-------	-------	-------	-------	-------	-------	-------	-------	-------	-------	-------	-------	-------	-------	-------	-------	-------	-------	-------	-------	-------	-------	-------	-------	-------	-------	-------	-------	-------	-------	-------	-------	-------	-------	-------	-------	-------	-------	-------	-------	-------	-------	-------	-------	-------	-------	-------	-------	-------	-------	-------	-------	-------	-------	-------	-------	-------	-------	-------	-------	-------	-------	-------	-------	-------	-------	-------	-------	-------	-------	-------	-------	-------	-------	-------	-------	-------	-------	-------	-------	-------	-------	-------	-------	-------	-------	-------	-------	-------	-------	-------	-------	-------	-------	-------	-------	-------	-------	-------	-------	-------	-------	-------	-------	-------	-------	-------	-------	-------	-------	-------	-------	-------	-------	-------	-------	-------	-------	-------	-------	-------	-------	-------	-------	-------	-------	-------	-------	-------	-------	-------	-------	-------	-------	-------	-------	-------	-------	-------	-------	-------	-------	-------	-------	-------	-------	-------	-------	-------	-------	-------	-------	-------	-------	-------	-------	-------	-------	-------	-------	-------	-------	-------	-------	-------	-------	-------	-------	-------	-------	-------	-------	-------	-------	-------	-------	-------	-------	-------	-------	-------	-------	-------	-------	-------	-------	-------	-------	-------	-------	-------	-------	-------	-------	-------	-------	-------	-------	-------	-------	-------	-------	-------	-------	-------	-------	-------	-------	-------	-------	-------	-------	-------	-------	-------	-------	-------	-------	-------	-------	-------	-------	-------	-------	-------	-------	-------	-------	-------	-------	-------	-------	-------	-------	-------	-------	-------	-------	-------	-------	-------	-------	-------	-------	-------	-------	-------	-------	-------	-------	-------	-------	-------	-------	-------	-------	-------	-------	-------	-------	-------	-------	-------	-------	-------	-------	-------	-------	-------	-------	-------	-------	-------	-------	-------	-------	-------	-------	-------	-------	-------	-------	-------	-------	-------	-------	-------	-------	-------	-------	-------	-------	-------	-------	-------	-------	-------	-------	-------	-------	-------	-------	-------	-------	-------	-------	-------	-------	-------	-------	-------	-------	-------	-------	-------	-------	-------	-------	-------	-------	-------	-------	-------	-------	-------	-------	-------	-------	-------	-------	-------	-------	-------	-------	-------	-------	-------	-------	-------	-------	-------	-------	-------	-------	-------	-------	-------	-------	-------	-------	-------	-------	-------	-------	-------	-------	-------	-------	-------	-------	-------	-------	-------	-------	-------	-------	-------	-------	-------	-------	-------	-------	-------	-------	-------	-------	-------	-------	-------	-------	-------	-------	-------	-------	-------	-------	-------	-------	-------	-------	-------	-------	-------	-------	-------	-------	-------	-------	-------	-------	-------	-------	-------	-------	-------	-------	-------	-------	-------	-------	-------	-------	-------	-------	-------	-------	-------	-------	-------	-------	-------	-------	-------	-------	-------	-------	-------	-------	-------	-------	-------	-------	-------	-------	-------	-------	-------	-------	-------	-------	-------	-------	-------	-------	-------	-------	-------	-------	-------	-------	-------	-------	-------	-------	-------	-------	-------	-------	-------	-------	-------	-------	-------	-------	-------	-------	-------	-------	-------	-------	-------	-------	-------	-------	-------	-------	-------	-------	-------	-------	-------	-------	-------	-------	-------	-------	-------	-------	-------	-------	-------	-------	-------	-------	-------	-------	-------	-------	-------	-------	-------	-------	-------	-------	-------	-------	-------	-------	-------	-------	-------	-------	-------	-------	-------	-------	-------	-------	-------	-------	-------	-------	-------	-------	-------	-------	-------	-------	-------	-------	-------	-------	-------	-------	-------	-------	-------	-------	-------	-------	-------	-------	-------	-------	-------	-------	-------	-------	-------	-------	-------	-------	-------	-------	-------	-------	-------	-------	-------	-------	-------	-------	-------	-------	-------	-------	-------	-------	-------	-------	-------	-------	-------	-------	-------	-------	-------	-------	-------	-------	-------	-------	-------	-------	-------	-------	-------	-------	-------	-------	-------	-------	-------	-------	-------	-------	-------	-------	-------	-------	-------	-------	-------	-------	-------	-------	-------	-------	-------	-------	-------	-------	-------	-------	-------	-------	-------	-------	-------	-------	-------	-------	-------	-------	-------	-------	-------	-------	-------	-------	-------	-------	-------	-------	-------	-------	-------	-------	-------	-------	-------	-------	-------	-------	-------	-------	-------	-------	-------	-------	-------	-------	-------	-------	-------	-------	-------	-------	-------	-------	-------	-------	-------	-------	-------	-------	-------	-------	-------	-------	-------	-------	-------	-------	-------	-------	-------	-------	-------	-------	-------	-------	-------	-------	-------	-------	-------	-------	-------	-------	-------	-------	-------	-------	-------	-------	-------	-------	-------	-------	-------	-------	-------	-------	-------	-------	-------	-------	-------	-------	-------	-------	-------	-------	-------	-------	-------	-------	-------	-------	-------	-------	-------	-------	-------	-------	-------	-------	-------	-------	-------	-------	-------	-------	-------	-------	-------	-------	-------	-------	-------	-------	-------	-------	-------	-------	-------	-------	-------	-------	-------	-------	-------	-------	-------	-------	-------	-------	-------	-------	-------	-------	-------	-------	-------	-------	-------	-------	-------	-------	-------	-------	-------	-------	-------	-------	-------	-------	-------	-------	-------	------

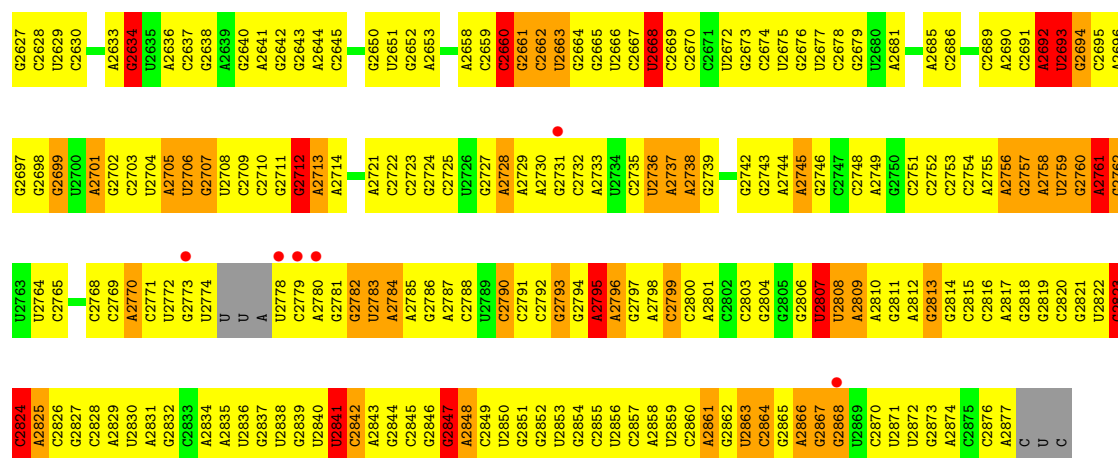

## • Molecule 2: 50S ribosomal protein L3

Chain B:

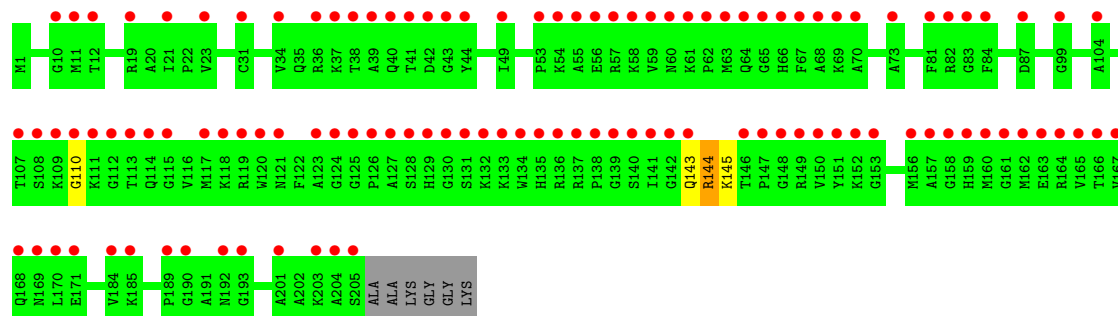

## 4 Data and refinement statistics

Property	Value	Source
Space group	I 2 2 2	Depositor
Cell constants a, b, c, $\alpha$ , $\beta$ , $\gamma$	170.40Å 405.83Å 703.80Å 90.00° 90.00° 90.00°	Depositor
Resolution (Å)	29.93 – 3.50 29.92 – 3.50	Depositor EDS
% Data completeness (in resolution range)	(Not available) (29.93-3.50) 92.8 (29.92-3.50)	Depositor EDS
$R_{merge}$	0.18	Depositor
$R_{sym}$	(Not available)	Depositor
$\langle I/\sigma(I) \rangle$ <sup>1</sup>	1.92 (at 3.47Å)	Xtriage
Refinement program	CNS 1.1	Depositor
R, $R_{free}$	0.275 , 0.334 0.356 , 0.375	Depositor DCC
$R_{free}$ test set	14026 reflections (4.97%)	DCC
Wilson B-factor (Å <sup>2</sup> )	86.3	Xtriage
Anisotropy	0.807	Xtriage
Bulk solvent $k_{sol}$ (e/Å <sup>3</sup> ), $B_{sol}$ (Å <sup>2</sup> )	0.21 , 49.4	EDS
Estimated twinning fraction	No twinning to report.	Xtriage
L-test for twinning	$\langle  L  \rangle = 0.45$ , $\langle L^2 \rangle = 0.28$	Xtriage
Outliers	0 of 282308 reflections	Xtriage
$F_o, F_c$ correlation	0.78	EDS
Total number of atoms	59610	wwPDB-VP
Average B, all atoms (Å <sup>2</sup> )	86.0	wwPDB-VP

Xtriage's analysis on translational NCS is as follows: *The largest off-origin peak in the Patterson function is 2.31% of the height of the origin peak. No significant pseudotranslation is detected.*

<sup>1</sup>Intensities estimated from amplitudes.



## 5 Model quality i

### 5.1 Standard geometry i

Bond lengths and bond angles in the following residue types are not validated in this section: G19

The Z score for a bond length (or angle) is the number of standard deviations the observed value is removed from the expected value. A bond length (or angle) with  $|Z| > 5$  is considered an outlier worth inspection. RMSZ is the root-mean-square of all Z scores of the bond lengths (or angles).

Mol	Chain	Bond lengths		Bond angles	
		RMSZ	# $ Z  > 5$	RMSZ	# $ Z  > 5$
1	0	0.61	6/66467 (0.0%)	0.82	100/103673 (0.1%)
2	B	0.11	0/10	0.42	0/11
All	All	0.61	6/66477 (0.0%)	0.82	100/103684 (0.1%)

Chiral center outliers are detected by calculating the chiral volume of a chiral center and verifying if the center is modelled as a planar moiety or with the opposite hand. A planarity outlier is detected by checking planarity of atoms in a peptide group, atoms in a mainchain group or atoms of a sidechain that are expected to be planar.

Mol	Chain	#Chirality outliers	#Planarity outliers
1	0	0	121

All (6) bond length outliers are listed below:

Mol	Chain	Res	Type	Atoms	Z	Observed(Å)	Ideal(Å)
1	0	700	C	N1-C2	9.14	1.49	1.40
1	0	788	G	N9-C4	7.37	1.43	1.38
1	0	1664	G	N9-C4	-5.84	1.33	1.38
1	0	1681	A	C5-C6	-5.47	1.36	1.41
1	0	2799	C	N1-C2	-5.33	1.34	1.40
1	0	824	U	N3-C4	5.15	1.43	1.38

All (100) bond angle outliers are listed below:

Mol	Chain	Res	Type	Atoms	Z	Observed(°)	Ideal(°)
1	0	985	G	N9-C1'-C2'	11.62	129.11	114.00
1	0	460	U	N1-C1'-C2'	10.14	127.18	114.00
1	0	1264	C	N1-C1'-C2'	10.06	127.08	114.00
1	0	788	G	N9-C1'-C2'	10.03	127.04	114.00
1	0	984	A	N9-C1'-C2'	9.21	125.98	114.00

*Continued on next page...*

*Continued from previous page...*

Mol	Chain	Res	Type	Atoms	Z	Observed(°)	Ideal(°)
1	0	2823	G	N9-C1'-C2'	9.01	125.71	114.00
1	0	2660	C	N1-C1'-C2'	8.86	125.52	114.00
1	0	1634	A	N9-C1'-C2'	8.29	124.78	114.00
1	0	1664	G	N9-C1'-C2'	7.89	124.25	114.00
1	0	2034	A	N9-C1'-C2'	7.79	124.12	114.00
1	0	2593	A	N9-C1'-C2'	7.37	123.58	114.00
1	0	2560	G	N9-C1'-C2'	7.30	123.49	114.00
1	0	218	A	N9-C1'-C2'	7.27	123.45	114.00
1	0	813	A	N9-C1'-C2'	7.25	123.43	114.00
1	0	541	C	C1'-O4'-C4'	-7.16	104.17	109.90
1	0	1342	U	N1-C1'-C2'	7.09	123.22	114.00
1	0	2237	C	N1-C1'-C2'	7.09	123.22	114.00
1	0	1664	G	O5'-P-OP1	-6.96	99.43	105.70
1	0	541	C	O4'-C1'-N1	6.94	113.75	108.20
1	0	1716	G	N9-C1'-C2'	6.89	122.96	114.00
1	0	177	U	N1-C1'-C2'	6.88	122.94	114.00
1	0	2427	A	N9-C1'-C2'	6.88	122.94	114.00
1	0	580	A	N9-C1'-C2'	6.79	122.82	114.00
1	0	312	G	N9-C1'-C2'	6.74	122.77	114.00
1	0	1261	G	N9-C1'-C2'	6.59	122.57	114.00
1	0	777	A	N9-C1'-C2'	6.58	122.55	114.00
1	0	13	A	N9-C1'-C2'	6.54	122.51	114.00
1	0	841	G	N9-C1'-C2'	6.53	122.48	114.00
1	0	72	A	O4'-C1'-N9	6.51	113.41	108.20
1	0	1749	G	N9-C1'-C2'	6.50	122.45	114.00
1	0	938	G	N9-C1'-C2'	6.39	122.31	114.00
1	0	1337	G	N9-C1'-C2'	6.31	122.20	114.00
1	0	1333	G	N9-C1'-C2'	6.29	122.18	114.00
1	0	1033	G	N9-C1'-C2'	6.27	122.15	114.00
1	0	2016	A	N9-C1'-C2'	6.26	122.14	114.00
1	0	2447	G	N9-C1'-C2'	6.26	122.14	114.00
1	0	700	C	N1-C1'-C2'	6.25	122.13	114.00
1	0	1670	G	N9-C1'-C2'	6.24	122.11	114.00
1	0	1474	A	N9-C1'-C2'	6.21	122.08	114.00
1	0	399	G	N9-C1'-C2'	6.21	122.07	114.00
1	0	582	G	N9-C1'-C2'	6.17	122.02	114.00
1	0	1357	U	N1-C1'-C2'	6.15	121.99	114.00
1	0	2634	G	N9-C1'-C2'	6.06	121.88	114.00
1	0	2484	G	O4'-C1'-N9	6.03	113.02	108.20
1	0	1250	A	N9-C1'-C2'	5.97	121.76	114.00
1	0	1807	A	N9-C1'-C2'	5.96	121.74	114.00
1	0	2660	C	C2'-C3'-O3'	5.90	123.14	113.70

*Continued on next page...*

*Continued from previous page...*

Mol	Chain	Res	Type	Atoms	Z	Observed(°)	Ideal(°)
1	0	2545	A	N9-C1'-C2'	5.89	121.66	114.00
1	0	571	U	N1-C1'-C2'	5.88	121.64	114.00
1	0	1036	G	N9-C1'-C2'	5.88	121.64	114.00
1	0	2589	C	O4'-C1'-N1	5.85	112.88	108.20
1	0	1167	A	N9-C1'-C2'	5.82	121.56	114.00
1	0	2408	G	C2'-C3'-O3'	5.77	122.93	113.70
1	0	2476	A	N9-C1'-C2'	5.77	121.50	114.00
1	0	844	G	N9-C1'-C2'	-5.74	105.69	112.00
1	0	804	C	N1-C1'-C2'	5.73	121.44	114.00
1	0	1975	G	N9-C1'-C2'	5.71	121.43	114.00
1	0	1410	U	N1-C1'-C2'	5.68	121.38	114.00
1	0	459	A	N9-C1'-C2'	5.66	121.36	114.00
1	0	805	G	N9-C1'-C2'	5.61	121.30	114.00
1	0	686	C	N1-C1'-C2'	-5.59	105.85	112.00
1	0	2043	A	O4'-C1'-N9	5.58	112.67	108.20
1	0	2824	C	N1-C1'-C2'	5.58	121.25	114.00
1	0	700	C	N3-C2-O2	-5.57	118.00	121.90
1	0	700	C	N1-C2-O2	5.57	122.24	118.90
1	0	2497	A	O4'-C1'-N9	5.54	112.63	108.20
1	0	2841	U	N1-C1'-C2'	5.51	121.17	114.00
1	0	1142	G	N9-C1'-C2'	5.50	121.15	114.00
1	0	485	G	N9-C1'-C2'	5.48	121.12	114.00
1	0	2254	C	N1-C1'-C2'	5.44	121.07	114.00
1	0	424	G	N9-C1'-C2'	5.43	121.06	114.00
1	0	1249	G	N9-C1'-C2'	5.42	121.05	114.00
1	0	559	C	N1-C1'-C2'	-5.42	106.04	112.00
1	0	2624	G	N9-C1'-C2'	5.41	121.03	114.00
1	0	1288	A	N9-C1'-C2'	5.39	121.00	114.00
1	0	2482	A	C5'-C4'-C3'	-5.38	107.38	116.00
1	0	59	G	N9-C1'-C2'	5.37	120.97	114.00
1	0	776	G	N9-C1'-C2'	5.36	120.97	114.00
1	0	172	A	O4'-C1'-N9	5.33	112.46	108.20
1	0	2014	A	N9-C1'-C2'	5.32	120.92	114.00
1	0	2692	A	O4'-C4'-C3'	-5.32	98.68	104.00
1	0	1410	U	O4'-C1'-N1	5.26	112.41	108.20
1	0	123	A	N9-C1'-C2'	5.23	120.80	114.00
1	0	1353	A	N9-C1'-C2'	5.21	120.77	114.00
1	0	956	A	N9-C1'-C2'	5.20	120.76	114.00
1	0	698	A	N9-C1'-C2'	5.19	120.75	114.00
1	0	2237	C	C4'-C3'-O3'	-5.19	98.50	109.40
1	0	2437	G	N9-C1'-C2'	5.17	120.72	114.00
1	0	2795	A	N9-C1'-C2'	5.17	120.72	114.00

*Continued on next page...*

*Continued from previous page...*

Mol	Chain	Res	Type	Atoms	Z	Observed(°)	Ideal(°)
1	0	2407	G	OP2-P-O3'	5.16	116.54	105.20
1	0	795	A	C5'-C4'-O4'	-5.14	102.93	109.10
1	0	1715	A	C5'-C4'-O4'	-5.14	102.93	109.10
1	0	1263	G	N9-C1'-C2'	5.12	120.66	114.00
1	0	403	A	N9-C1'-C2'	5.12	120.65	114.00
1	0	1477	C	C5'-C4'-C3'	-5.09	107.85	116.00
1	0	2712	G	N9-C1'-C2'	5.06	120.57	114.00
1	0	1749	G	C2'-C3'-O3'	5.04	121.77	113.70
1	0	334	G	C2'-C3'-O3'	5.04	121.76	113.70
1	0	468	A	N9-C1'-C2'	5.02	120.53	114.00
1	0	878	C	N1-C1'-C2'	5.02	120.53	114.00

There are no chirality outliers.

All (121) planarity outliers are listed below:

Mol	Chain	Res	Type	Group
1	0	1000	G	Sidechain
1	0	1036	G	Sidechain
1	0	123	A	Sidechain
1	0	1236	G	Sidechain
1	0	1250	A	Sidechain
1	0	1251	G	Sidechain
1	0	1261	G	Sidechain
1	0	1268	U	Sidechain
1	0	1285	A	Sidechain
1	0	1286	U	Sidechain
1	0	1288	A	Sidechain
1	0	13	A	Sidechain
1	0	1313	U	Sidechain
1	0	1325	U	Sidechain
1	0	1332	G	Sidechain
1	0	1333	G	Sidechain
1	0	1365	U	Sidechain
1	0	1408	A	Sidechain
1	0	1410	U	Sidechain
1	0	1458	A	Sidechain
1	0	1466	C	Sidechain
1	0	1469	U	Sidechain
1	0	15	G	Sidechain
1	0	1624	A	Sidechain
1	0	1632	A	Sidechain
1	0	1634	A	Sidechain

*Continued on next page...*

*Continued from previous page...*

Mol	Chain	Res	Type	Group
1	0	165	G	Sidechain
1	0	1666	G	Sidechain
1	0	1671	A	Sidechain
1	0	1673	C	Sidechain
1	0	1682	A	Sidechain
1	0	1695	U	Sidechain
1	0	1697	U	Sidechain
1	0	1705	U	Sidechain
1	0	1706	A	Sidechain
1	0	1715	A	Sidechain
1	0	172	A	Sidechain
1	0	1791	C	Sidechain
1	0	187	U	Sidechain
1	0	1964	A	Sidechain
1	0	1974	U	Sidechain
1	0	1975	G	Sidechain
1	0	1992	G	Sidechain
1	0	1994	U	Sidechain
1	0	1999	U	Sidechain
1	0	201	G	Sidechain
1	0	2010	G	Sidechain
1	0	2011	U	Sidechain
1	0	2014	A	Sidechain
1	0	2018	G	Sidechain
1	0	2041	A	Sidechain
1	0	2058	U	Sidechain
1	0	2062	U	Sidechain
1	0	2063	A	Sidechain
1	0	211	U	Sidechain
1	0	218	A	Sidechain
1	0	219	G	Sidechain
1	0	2225	G	Sidechain
1	0	2234	G	Sidechain
1	0	2237	C	Sidechain
1	0	2247	A	Sidechain
1	0	2254	C	Sidechain
1	0	2392	G	Sidechain
1	0	2447	G	Sidechain
1	0	2488	G	Sidechain
1	0	2544	A	Sidechain
1	0	2548	G	Sidechain
1	0	2553	G	Sidechain

*Continued on next page...*

*Continued from previous page...*

Mol	Chain	Res	Type	Group
1	0	2586	G	Sidechain
1	0	2594	U	Sidechain
1	0	2599	U	Sidechain
1	0	2603	G	Sidechain
1	0	2616	U	Sidechain
1	0	2663	U	Sidechain
1	0	2668	U	Sidechain
1	0	2693	U	Sidechain
1	0	2701	A	Sidechain
1	0	2712	G	Sidechain
1	0	2761	A	Sidechain
1	0	2790	C	Sidechain
1	0	2793	G	Sidechain
1	0	2795	A	Sidechain
1	0	2807	U	Sidechain
1	0	2813	G	Sidechain
1	0	2824	C	Sidechain
1	0	2836	U	Sidechain
1	0	2847	G	Sidechain
1	0	2863	U	Sidechain
1	0	2865	G	Sidechain
1	0	396	U	Sidechain
1	0	397	U	Sidechain
1	0	403	A	Sidechain
1	0	444	U	Sidechain
1	0	447	U	Sidechain
1	0	469	G	Sidechain
1	0	474	G	Sidechain
1	0	48	A	Sidechain
1	0	481	A	Sidechain
1	0	486	U	Sidechain
1	0	537	C	Sidechain
1	0	541	C	Sidechain
1	0	555	U	Sidechain
1	0	559	C	Sidechain
1	0	594	G	Sidechain
1	0	67	G	Sidechain
1	0	686	C	Sidechain
1	0	689	A	Sidechain
1	0	757	U	Sidechain
1	0	761	G	Sidechain
1	0	804	C	Sidechain

*Continued on next page...*

*Continued from previous page...*

Mol	Chain	Res	Type	Group
1	0	814	G	Sidechain
1	0	816	U	Sidechain
1	0	818	G	Sidechain
1	0	82	G	Sidechain
1	0	824	U	Sidechain
1	0	845	U	Sidechain
1	0	873	U	Sidechain
1	0	919	U	Sidechain
1	0	954	U	Sidechain
1	0	974	U	Sidechain
1	0	993	C	Sidechain

## 5.2 Close contacts ⓘ

In the following table, the Non-H and H(model) columns list the number of non-hydrogen atoms and hydrogen atoms in the chain respectively. The H(added) column lists the number of hydrogens added by MolProbity. The Clashes column lists the number of clashes within the asymmetric unit, and the number in parentheses is this value normalized per 1000 atoms of the molecule in the chain. The Symm-Clashes column gives symmetry related clashes, in the same way as for the Clashes column.

Mol	Chain	Non-H	H(model)	H(added)	Clashes	Symm-Clashes
1	0	59359	0	29917	3642	0
2	B	215	0	12	5	0
3	0	36	0	34	2	0
All	All	59610	0	29963	3646	0

Clashscore is defined as the number of clashes calculated for the entry per 1000 atoms (including hydrogens) of the entry. The overall clashscore for this entry is 41.

All (3646) close contacts within the same asymmetric unit are listed below.

Atom-1	Atom-2	Distance(Å)	Clash(Å)
1:0:1280:U:C5	1:0:1995:G:C2	2.04	1.44
1:0:1440:G:H3'	1:0:1441:A:C5'	1.66	1.25
1:0:699:G:N2	1:0:801:A:H2	1.40	1.18
1:0:1440:G:C3'	1:0:1441:A:H5''	1.75	1.16
1:0:2205:C:O2'	1:0:2206:C:H5'	1.42	1.16
1:0:1280:U:H5	1:0:1995:G:N1	1.44	1.13
1:0:1463:A:H1'	1:0:1543:G:N2	1.63	1.11
1:0:788:G:N2	1:0:800:U:H2'	1.65	1.09
1:0:940:G:H3'	1:0:941:U:H5''	1.28	1.09

*Continued on next page...*

*Continued from previous page...*

Atom-1	Atom-2	Distance(Å)	Clash(Å)
1:0:631:G:H4'	1:0:632:A:H5''	1.28	1.08
1:0:88:G:H3'	1:0:89:A:H5''	1.33	1.08
1:0:2770:A:H4'	1:0:2867:G:N2	1.68	1.07
1:0:942:U:H2'	1:0:943:U:H4'	1.31	1.07
1:0:1908:C:H2'	1:0:1909:U:H4'	1.34	1.07
1:0:2770:A:H5'	1:0:2867:G:H1	1.19	1.07
1:0:1463:A:C1'	1:0:1543:G:H22	1.67	1.06
1:0:1466:C:H2'	1:0:1467:U:O4'	1.54	1.05
1:0:475:U:H1'	1:0:699:G:H1	1.16	1.04
1:0:2770:A:H4'	1:0:2867:G:H22	0.90	1.04
1:0:2482:A:H5'	1:0:2483:U:OP2	1.58	1.04
1:0:1333:G:N2	1:0:1344:C:H41	1.56	1.03
1:0:699:G:N2	1:0:801:A:C2	2.26	1.03
1:0:1430:G:H22	1:0:1599:G:H1'	1.22	1.03
1:0:357:A:H2'	1:0:358:C:H5'	1.41	1.03
1:0:1153:A:H5''	1:0:1154:A:OP1	1.57	1.03
1:0:788:G:N2	1:0:800:U:C2'	2.22	1.02
1:0:2708:U:H2'	1:0:2709:C:C6	1.94	1.02
1:0:1463:A:H1'	1:0:1543:G:H22	0.88	1.02
1:0:2782:G:H5'	1:0:2783:U:OP2	1.59	1.02
1:0:976:C:H5'	1:0:2252:A:H1'	1.42	1.02
1:0:813:A:O2'	1:0:814:G:H3'	1.60	1.01
1:0:2770:A:C4'	1:0:2867:G:H22	1.73	1.01
1:0:841:G:H2'	1:0:842:A:C8	1.95	1.00
1:0:2564:U:H4'	1:0:2565:C:OP1	1.58	1.00
1:0:2569:A:H2'	1:0:2570:C:H6	1.28	0.99
1:0:1680:U:H6	1:0:1680:U:H5'	1.25	0.98
1:0:1073:G:H2'	1:0:1074:G:H4'	1.45	0.98
1:0:66:U:H2'	1:0:67:G:C8	2.00	0.97
1:0:929:A:H3'	1:0:930:A:H5''	1.47	0.96
1:0:1918:G:H1'	1:0:1947:G:N2	1.80	0.96
1:0:940:G:H3'	1:0:941:U:C5'	1.94	0.96
1:0:1764:A:H2'	1:0:1765:C:H5'	1.48	0.96
1:0:51:A:C2	1:0:155:G:H1'	1.99	0.96
1:0:2484:G:O2'	1:0:2485:U:H5''	1.66	0.95
1:0:225:G:C2	1:0:2410:U:H4'	2.02	0.95
1:0:813:A:H1'	1:0:815:A:H5'	1.48	0.95
1:0:1158:A:H2'	1:0:1159:U:O4'	1.65	0.95
1:0:788:G:H22	1:0:801:A:P	1.90	0.95
1:0:2306:A:H2'	1:0:2307:A:C8	2.02	0.95
1:0:788:G:C5'	1:0:790:A:H1'	1.97	0.94
1:0:2811:G:H2'	1:0:2812:A:H8	1.32	0.94

*Continued on next page...*



*Continued from previous page...*

Atom-1	Atom-2	Distance(Å)	Clash(Å)
1:0:1373:G:H22	1:0:2192:U:H3	1.04	0.94
1:0:538:A:C2	1:0:2025:A:H2'	2.02	0.94
1:0:918:A:H2'	1:0:919:U:H5''	1.47	0.94
1:0:2560:G:H1	1:0:2589:C:H6	0.98	0.94
1:0:1354:A:H3'	1:0:1410:U:C2	2.02	0.94
1:0:668:A:H2'	1:0:669:G:O4'	1.67	0.94
1:0:1223:G:H5'	1:0:1225:G:O4'	1.65	0.94
1:0:1465:G:OP1	1:0:1465:G:H4'	1.67	0.94
1:0:5:A:H2'	1:0:6:A:C8	2.01	0.94
1:0:1685:A:H61	1:0:1693:A:H61	0.99	0.94
1:0:1459:U:H5''	1:0:1460:G:OP1	1.68	0.94
1:0:2370:G:N3	1:0:2408:G:N2	2.16	0.94
1:0:2759:U:H6	1:0:2759:U:O5'	1.51	0.94
1:0:1876:C:H2'	1:0:1877:C:H5'	1.49	0.94
1:0:1280:U:C5	1:0:1995:G:N2	2.35	0.93
1:0:1949:A:H1'	1:0:2572:U:H4'	1.49	0.93
1:0:1280:U:H5	1:0:1995:G:C2	1.58	0.92
1:0:1679:U:H2'	1:0:1680:U:H5''	1.50	0.92
1:0:539:A:H62	1:0:2024:U:H3	1.07	0.92
1:0:2672:U:H2'	1:0:2673:G:H8	1.31	0.92
1:0:941:U:H2'	1:0:942:U:O4'	1.69	0.92
1:0:58:C:H1'	1:0:72:A:C8	2.05	0.92
1:0:2569:A:H2'	1:0:2570:C:C6	2.04	0.91
1:0:109:A:H2'	1:0:110:U:H5''	1.50	0.91
1:0:541:C:N4	1:0:2001:G:H22	1.69	0.91
1:0:1430:G:N2	1:0:1599:G:H1'	1.85	0.91
1:0:2811:G:H2'	1:0:2812:A:C8	2.04	0.91
1:0:788:G:N2	1:0:801:A:P	2.44	0.91
1:0:5:A:H2'	1:0:6:A:H8	1.32	0.90
1:0:2691:C:H2'	1:0:2692:A:H5''	1.53	0.90
1:0:2871:U:H2'	1:0:2872:U:C6	2.05	0.90
1:0:1177:U:H3	1:0:1196:G:H1	1.14	0.90
1:0:155:G:O2'	1:0:156:G:H5'	1.70	0.90
1:0:1685:A:N6	1:0:1693:A:H61	1.69	0.90
1:0:4:C:C2'	1:0:5:A:H5'	2.03	0.89
1:0:1438:G:H2'	1:0:1439:G:O4'	1.73	0.89
1:0:1685:A:H61	1:0:1693:A:N6	1.70	0.89
1:0:532:A:H2'	1:0:533:C:C6	2.08	0.89
1:0:1252:C:O2'	1:0:1253:C:H5''	1.73	0.89
1:0:168:A:H2'	1:0:169:C:C6	2.08	0.89
1:0:699:G:H5'	1:0:700:C:OP2	1.73	0.88
1:0:2261:G:H4'	1:0:2262:C:OP2	1.71	0.88

*Continued on next page...*

*Continued from previous page...*

Atom-1	Atom-2	Distance(Å)	Clash(Å)
1:0:538:A:C2	1:0:2026:C:H5''	2.07	0.88
1:0:1191:G:H2'	1:0:1192:A:H8	1.37	0.88
1:0:2273:C:H2'	1:0:2274:C:H6	1.38	0.88
1:0:619:A:H2'	1:0:620:G:C8	2.08	0.88
1:0:4:C:H2'	1:0:5:A:O4'	1.74	0.88
1:0:746:G:N7	1:0:774:A:C5	2.41	0.88
1:0:631:G:H4'	1:0:632:A:C5'	2.03	0.88
1:0:2866:A:H2'	1:0:2867:G:C8	2.08	0.88
1:0:2696:A:O2'	1:0:2697:G:H5'	1.74	0.88
1:0:29:U:O5'	1:0:29:U:H6	1.57	0.87
1:0:2523:G:H2'	1:0:2524:G:H8	1.39	0.87
2:B:144:ARG:C	2:B:145:LYS:CA	2.43	0.87
1:0:1685:A:H4'	1:0:1686:A:C5'	2.05	0.86
1:0:2708:U:H2'	1:0:2709:C:H6	1.28	0.86
1:0:616:U:H2'	1:0:617:U:H5''	1.54	0.86
1:0:2810:A:HO2'	1:0:2811:G:H8	0.90	0.86
1:0:211:U:O2	1:0:211:U:H2'	1.75	0.86
1:0:1199:U:H3'	1:0:1200:G:H5''	1.55	0.86
1:0:460:U:O4	1:0:592:G:H1'	1.75	0.86
1:0:1595:A:H2'	1:0:1596:A:H8	1.40	0.86
1:0:1351:G:O2'	1:0:1352:G:H5'	1.74	0.86
1:0:814:G:O2'	1:0:815:A:OP1	1.92	0.85
1:0:2781:G:H2'	1:0:2782:G:H1'	1.58	0.85
1:0:2691:C:C2'	1:0:2692:A:H5''	2.06	0.85
1:0:1978:U:H5''	1:0:1979:C:H5''	1.58	0.85
1:0:2096:U:H2'	1:0:2097:A:H5''	1.58	0.85
1:0:2496:C:O2'	1:0:2497:A:H3'	1.74	0.85
1:0:1921:A:H2'	1:0:1922:U:H5''	1.59	0.85
1:0:1625:A:H1'	1:0:1632:A:O2'	1.76	0.85
1:0:1683:G:H2'	1:0:1684:G:H5'	1.57	0.85
1:0:139:A:H2'	1:0:140:G:H8	1.38	0.85
1:0:2311:U:H4'	1:0:2315:A:H61	1.41	0.85
1:0:1313:U:H4'	1:0:1314:A:O5'	1.76	0.85
1:0:2870:C:H2'	1:0:2871:U:H6	1.42	0.84
1:0:1458:A:H3'	1:0:1459:U:O4'	1.77	0.84
1:0:931:G:N2	1:0:2247:A:H5'	1.93	0.84
1:0:239:A:H5''	1:0:620:G:H5'	1.59	0.84
1:0:689:A:H8	1:0:2422:C:H1'	1.41	0.84
1:0:833:A:H1'	1:0:954:U:H1'	1.60	0.84
1:0:2205:C:O2'	1:0:2206:C:C5'	2.25	0.84
1:0:1174:G:H2'	1:0:1175:A:H8	1.42	0.84
1:0:2198:U:H3'	1:0:2199:C:H5''	1.60	0.84

*Continued on next page...*

*Continued from previous page...*

Atom-1	Atom-2	Distance(Å)	Clash(Å)
1:0:475:U:H1'	1:0:699:G:N1	1.91	0.84
1:0:2810:A:H3'	1:0:2810:A:H8	1.42	0.84
1:0:1563:U:H2'	1:0:1564:U:H6	1.42	0.84
1:0:2077:G:H22	1:0:2179:C:H1'	1.40	0.84
1:0:455:A:H2	1:0:1258:G:N3	1.74	0.84
1:0:77:C:H2'	1:0:78:C:H6	1.41	0.84
1:0:2404:A:H5'	1:0:2406:C:O4'	1.78	0.84
1:0:2712:G:H3'	1:0:2713:A:H5'	1.59	0.84
1:0:940:G:H2'	1:0:941:U:H4'	1.58	0.83
1:0:536:A:N6	1:0:2605:C:H4'	1.92	0.83
1:0:1280:U:C5	1:0:1995:G:N1	2.30	0.83
1:0:1685:A:H4'	1:0:1686:A:H5'	1.60	0.83
1:0:51:A:H2	1:0:155:G:H1'	1.41	0.83
1:0:788:G:H5'	1:0:790:A:H1'	1.59	0.83
1:0:2562:G:N2	1:0:2563:U:H1'	1.93	0.83
1:0:2803:C:O2'	1:0:2804:G:H5'	1.79	0.83
1:0:1563:U:H2'	1:0:1564:U:C6	2.14	0.83
1:0:1055:A:N1	1:0:1122:A:H5'	1.92	0.83
1:0:2198:U:H3'	1:0:2199:C:C5'	2.09	0.83
1:0:2051:U:H3	1:0:2409:A:H2	1.23	0.82
1:0:2560:G:N1	1:0:2589:C:C6	2.46	0.82
1:0:2761:A:H5''	1:0:2762:G:H5'	1.61	0.82
2:B:143:GLN:CA	2:B:144:ARG:N	2.42	0.82
1:0:1468:A:H5'	1:0:1472:C:N4	1.93	0.82
1:0:1279:G:H1'	1:0:1280:U:C5	2.14	0.82
1:0:1624:A:O2'	1:0:1625:A:H5'	1.78	0.82
1:0:1345:G:N3	1:0:1625:A:N1	2.27	0.82
1:0:619:A:H61	1:0:629:C:H42	1.27	0.82
1:0:2311:U:H4'	1:0:2315:A:N6	1.95	0.82
1:0:1623:C:H5'	1:0:1624:A:H5''	1.62	0.82
1:0:1625:A:H3'	1:0:1625:A:N3	1.95	0.82
1:0:984:A:H1'	1:0:1202:U:C5	2.14	0.82
1:0:1807:A:H1'	1:0:1809:G:C8	2.13	0.82
1:0:2729:A:H62	1:0:2733:A:H61	1.23	0.82
1:0:689:A:C8	1:0:2422:C:H1'	2.15	0.82
1:0:788:G:H5''	1:0:790:A:H1'	1.62	0.82
1:0:930:A:H5'	1:0:931:G:C8	2.15	0.82
1:0:388:G:H2'	1:0:389:G:H8	1.43	0.82
1:0:2769:C:H3'	1:0:2770:A:O4'	1.79	0.82
1:0:577:U:C5'	1:0:956:A:H62	1.92	0.82
1:0:173:A:H61	1:0:844:G:H21	1.24	0.81
1:0:839:U:OP1	1:0:2408:G:OP2	1.98	0.81

*Continued on next page...*

*Continued from previous page...*

Atom-1	Atom-2	Distance(Å)	Clash(Å)
1:0:12:U:H2'	1:0:12:U:O2	1.80	0.81
1:0:2780:A:H2'	1:0:2781:G:H8	1.42	0.81
1:0:2370:G:H21	1:0:2408:G:H21	1.26	0.81
1:0:1073:G:H2'	1:0:1074:G:C4'	2.09	0.81
1:0:1888:C:H5''	1:0:1889:G:H5''	1.62	0.81
1:0:942:U:C2'	1:0:943:U:H4'	2.11	0.81
1:0:1922:U:H1'	1:0:2570:C:O2'	1.79	0.81
1:0:2672:U:H2'	1:0:2673:G:C8	2.15	0.81
1:0:2691:C:C3'	1:0:2692:A:H5''	2.10	0.81
1:0:1572:C:C2'	1:0:1573:G:H5''	2.10	0.81
1:0:109:A:C2'	1:0:110:U:H5''	2.10	0.81
1:0:577:U:H5'	1:0:956:A:H62	1.42	0.81
1:0:1190:C:H2'	1:0:1191:G:H8	1.43	0.81
1:0:2624:G:H4'	1:0:2712:G:O2'	1.81	0.81
1:0:1715:A:N3	1:0:1717:A:O4'	2.14	0.81
1:0:541:C:H41	1:0:2001:G:H22	1.22	0.81
1:0:66:U:H2'	1:0:67:G:N7	1.96	0.81
1:0:1679:U:C2'	1:0:1680:U:H5''	2.09	0.81
1:0:1595:A:H2'	1:0:1596:A:C8	2.16	0.81
1:0:878:C:H4'	1:0:879:A:N7	1.95	0.81
1:0:957:G:O2'	1:0:958:G:H5'	1.80	0.81
1:0:2469:G:H4'	1:0:2470:U:OP1	1.78	0.81
1:0:1923:U:HO2'	1:0:1924:C:H5	1.27	0.81
1:0:1997:A:H2'	1:0:1998:A:C8	2.15	0.80
1:0:1058:G:H2'	1:0:1121:G:H1	1.45	0.80
1:0:1572:C:H2'	1:0:1573:G:H5''	1.62	0.80
1:0:665:A:H3'	1:0:666:U:H5''	1.62	0.80
1:0:1714:A:H5'	1:0:1715:A:H5''	1.63	0.80
1:0:719:A:H2'	1:0:720:A:O4'	1.81	0.80
1:0:922:A:H2'	1:0:923:A:C8	2.17	0.80
1:0:2311:U:C4'	1:0:2315:A:H61	1.94	0.80
1:0:1373:G:N2	1:0:2192:U:H3	1.80	0.80
1:0:732:G:H2'	1:0:733:G:H8	1.46	0.80
1:0:2785:A:H2'	1:0:2786:G:H5'	1.60	0.80
1:0:836:G:H2'	1:0:837:U:C6	2.16	0.80
1:0:1826:U:H1'	1:0:1955:G:N2	1.96	0.80
1:0:317:U:H2'	1:0:318:G:H5''	1.61	0.80
1:0:1748:U:H5'	1:0:1749:G:H5''	1.63	0.79
1:0:1260:A:N6	1:0:1262:U:H1'	1.97	0.79
1:0:633:G:H2'	1:0:634:G:C8	2.17	0.79
1:0:799:C:H2'	1:0:800:U:H6	1.47	0.79
1:0:1194:U:H2'	1:0:1195:U:C6	2.17	0.79

*Continued on next page...*

*Continued from previous page...*

Atom-1	Atom-2	Distance(Å)	Clash(Å)
1:0:441:A:H2'	1:0:442:A:O4'	1.82	0.79
1:0:482:A:H2'	1:0:483:A:O4'	1.83	0.79
1:0:1280:U:C4	1:0:1995:G:C2	2.70	0.79
1:0:805:G:H2'	1:0:2419:C:O2	1.82	0.79
1:0:1582:A:C2'	1:0:1583:A:OP1	2.31	0.79
1:0:2014:A:C6	1:0:2477:C:H1'	2.16	0.79
1:0:1922:U:O2	1:0:2571:G:H5'	1.81	0.79
1:0:1978:U:H5''	1:0:1979:C:C5'	2.13	0.79
1:0:532:A:H2'	1:0:533:C:H6	1.45	0.79
1:0:38:G:H1	1:0:453:U:H3	1.31	0.79
1:0:2447:G:H22	1:0:2460:G:H2'	1.46	0.78
1:0:987:G:H5'	1:0:1167:A:N6	1.97	0.78
1:0:1442:C:N4	1:0:1585:A:C8	2.51	0.78
1:0:861:G:H2'	1:0:862:A:C8	2.16	0.78
1:0:1337:G:H1'	1:0:1632:A:N6	1.99	0.78
1:0:813:A:H1'	1:0:815:A:C5'	2.13	0.78
1:0:2661:G:O2'	1:0:2662:C:H5'	1.84	0.78
1:0:2117:A:N6	1:0:2139:G:H21	1.82	0.78
1:0:1949:A:O2'	1:0:2572:U:H5'	1.83	0.78
1:0:2199:C:H2'	1:0:2200:G:C8	2.19	0.78
1:0:487:G:H4'	1:0:512:A:N1	1.98	0.78
1:0:71:A:O2'	1:0:72:A:OP1	2.01	0.78
1:0:2484:G:O2'	1:0:2485:U:C5'	2.30	0.78
1:0:1404:C:N4	1:0:1407:G:C8	2.52	0.78
1:0:1983:G:N2	1:0:2668:U:O4	2.12	0.78
1:0:2498:U:H4'	1:0:2499:C:OP1	1.82	0.78
1:0:62:U:O2'	1:0:63:A:C8	2.36	0.78
1:0:2563:U:O2	1:0:2564:U:C6	2.37	0.78
1:0:1996:A:O2'	1:0:1997:A:H5'	1.83	0.78
1:0:1591:U:H2'	1:0:1592:U:O4'	1.84	0.78
1:0:2810:A:H3'	1:0:2810:A:C8	2.19	0.78
1:0:1871:G:H3'	1:0:1871:G:N3	1.99	0.78
1:0:541:C:N4	1:0:2001:G:H1	1.81	0.77
1:0:619:A:H61	1:0:629:C:N4	1.82	0.77
1:0:2782:G:H3'	1:0:2783:U:H5''	1.66	0.77
1:0:1054:C:H2'	1:0:1055:A:H5'	1.65	0.77
1:0:2810:A:O2'	1:0:2811:G:H8	1.68	0.77
1:0:1337:G:H1'	1:0:1632:A:H62	1.49	0.77
1:0:2761:A:C5'	1:0:2762:G:H5'	2.15	0.77
1:0:27:G:N2	1:0:522:G:O2'	2.17	0.77
1:0:1174:G:H2'	1:0:1175:A:C8	2.20	0.77
1:0:1443:G:H2'	1:0:1444:C:C6	2.19	0.77

*Continued on next page...*

*Continued from previous page...*

Atom-1	Atom-2	Distance(Å)	Clash(Å)
1:0:1844:C:O2'	1:0:1845:A:H5'	1.85	0.77
1:0:788:G:C2	1:0:800:U:H2'	2.20	0.77
1:0:225:G:O5'	1:0:226:C:H5'	1.85	0.77
1:0:2564:U:C4'	1:0:2565:C:OP1	2.31	0.77
1:0:1260:A:H62	1:0:1262:U:H1'	1.50	0.77
1:0:2133:G:H2'	1:0:2134:U:C6	2.20	0.77
1:0:1774:A:N1	1:0:2566:A:H2'	2.00	0.77
1:0:1714:A:H5'	1:0:1715:A:C5'	2.14	0.77
1:0:665:A:H3'	1:0:666:U:C5'	2.14	0.77
1:0:804:C:O2	1:0:804:C:H2'	1.85	0.77
1:0:542:A:H62	1:0:570:G:H21	1.33	0.76
1:0:163:A:H2'	1:0:164:G:H8	1.50	0.76
1:0:2758:A:O2'	1:0:2759:U:OP1	2.03	0.76
1:0:659:G:H2'	1:0:660:G:C8	2.20	0.76
1:0:83:A:H4'	1:0:84:G:O5'	1.84	0.76
1:0:475:U:C1'	1:0:699:G:H1	1.95	0.76
1:0:68:C:H2'	1:0:68:C:O2	1.84	0.76
1:0:1754:G:OP1	1:0:1754:G:H4'	1.86	0.76
1:0:1440:G:H3'	1:0:1441:A:H5''	0.83	0.76
1:0:787:A:C4	1:0:788:G:N7	2.53	0.76
1:0:1190:C:H2'	1:0:1191:G:C8	2.21	0.76
1:0:995:A:H5''	1:0:996:C:H5	1.50	0.76
1:0:2791:C:O2'	1:0:2792:C:H5'	1.86	0.76
1:0:1454:U:H2'	1:0:1455:C:H6	1.50	0.76
1:0:2185:U:H2'	1:0:2186:G:H8	1.50	0.76
1:0:2523:G:H2'	1:0:2524:G:C8	2.20	0.75
1:0:541:C:H42	1:0:2001:G:H1	1.33	0.75
1:0:239:A:H2	1:0:443:A:N3	1.83	0.75
1:0:2742:G:O2'	1:0:2743:G:H5'	1.85	0.75
1:0:1900:U:O2'	1:0:1946:U:H5'	1.87	0.75
1:0:1279:G:H4'	1:0:1280:U:O5'	1.85	0.75
1:0:541:C:N4	1:0:572:G:C8	2.54	0.75
1:0:890:U:H2'	1:0:891:A:C8	2.21	0.75
1:0:976:C:H5'	1:0:2252:A:C1'	2.16	0.75
1:0:2563:U:H2'	1:0:2564:U:H6	1.50	0.75
1:0:1354:A:O5'	1:0:1410:U:C4	2.39	0.75
1:0:968:C:H4'	1:0:969:U:OP1	1.86	0.75
1:0:1963:G:O2'	1:0:1964:A:OP1	2.03	0.75
1:0:2194:A:C3'	1:0:2195:C:H5''	2.16	0.75
1:0:1830:C:N4	1:0:1881:U:H3'	2.01	0.75
1:0:2625:U:H6	1:0:2625:U:O5'	1.69	0.75
1:0:2205:C:HO2'	1:0:2206:C:H5'	1.51	0.75

*Continued on next page...*

*Continued from previous page...*

Atom-1	Atom-2	Distance(Å)	Clash(Å)
1:0:2770:A:H5'	1:0:2867:G:N1	1.98	0.75
1:0:1333:G:N2	1:0:1344:C:N4	2.33	0.75
1:0:634:G:H2'	1:0:635:C:C6	2.21	0.75
1:0:1845:A:H2'	1:0:1846:A:C8	2.21	0.75
1:0:2397:A:H2'	1:0:2398:U:O4'	1.86	0.75
1:0:181:A:H4'	1:0:182:G:OP1	1.84	0.75
1:0:2053:G:H2'	1:0:2054:A:C8	2.21	0.75
1:0:699:G:C2	1:0:801:A:H2	2.05	0.75
1:0:2309:G:H2'	1:0:2310:G:O4'	1.86	0.75
1:0:428:A:H2'	1:0:429:C:C6	2.22	0.75
1:0:1341:G:H2'	1:0:1343:C:C5	2.21	0.75
1:0:1278:A:H4'	1:0:1279:G:O5'	1.86	0.75
1:0:1198:C:O3'	1:0:1199:U:H4'	1.87	0.75
1:0:216:U:H5''	1:0:601:A:N6	2.02	0.75
1:0:603:C:H2'	1:0:604:U:C6	2.21	0.75
1:0:514:G:H2'	1:0:514:G:N3	2.02	0.75
1:0:1673:C:H2'	1:0:1674:C:H6	1.52	0.75
1:0:1938:U:O2'	1:0:1939:U:OP1	2.03	0.74
1:0:1016:C:C5	1:0:1154:A:H1'	2.21	0.74
1:0:833:A:N3	1:0:954:U:O2'	2.18	0.74
1:0:537:C:O2'	1:0:538:A:C4	2.37	0.74
1:0:879:A:H2'	1:0:879:A:N3	2.02	0.74
1:0:1582:A:H2'	1:0:1583:A:OP1	1.87	0.74
1:0:1420:A:H2'	1:0:1421:U:C6	2.22	0.74
1:0:246:C:OP2	1:0:372:U:O2'	2.03	0.74
1:0:940:G:H2'	1:0:941:U:C4'	2.16	0.74
1:0:2727:G:H2'	1:0:2728:A:H5''	1.70	0.74
1:0:1386:A:H5''	1:0:2191:A:H62	1.52	0.74
1:0:2563:U:O2	1:0:2564:U:C5	2.41	0.74
1:0:542:A:H62	1:0:570:G:N2	1.86	0.74
1:0:1764:A:C2'	1:0:1765:C:H5'	2.16	0.74
1:0:645:G:H2'	1:0:646:C:C6	2.22	0.74
1:0:2004:U:O2'	1:0:2005:U:OP1	2.05	0.74
1:0:1004:A:C5	1:0:1005:U:H5	2.06	0.74
1:0:2074:U:O4	1:0:2075:U:H5	1.71	0.74
1:0:2769:C:O2'	1:0:2866:A:N1	2.20	0.74
1:0:837:U:H3	1:0:846:A:H61	1.36	0.74
1:0:1918:G:H1'	1:0:1947:G:C2	2.23	0.74
1:0:699:G:H2'	1:0:699:G:N3	2.02	0.74
1:0:2370:G:N2	1:0:2408:G:H21	1.86	0.74
1:0:2713:A:O2'	1:0:2714:A:H5'	1.88	0.74
1:0:2425:G:C2'	1:0:2426:G:H5'	2.18	0.73

*Continued on next page...*

*Continued from previous page...*

Atom-1	Atom-2	Distance(Å)	Clash(Å)
1:0:942:U:H2'	1:0:943:U:C4'	2.13	0.73
1:0:2526:U:H2'	1:0:2527:G:H8	1.53	0.73
1:0:987:G:H4'	1:0:1167:A:N7	2.02	0.73
1:0:219:G:N2	1:0:231:G:H2'	2.03	0.73
1:0:2286:G:N3	1:0:2286:G:H2'	2.03	0.73
1:0:48:A:N6	1:0:154:U:C5	2.56	0.73
1:0:871:U:O2	1:0:2248:A:H5'	1.89	0.73
1:0:538:A:H2	1:0:2026:C:H5''	1.50	0.73
1:0:541:C:H41	1:0:2001:G:N2	1.86	0.73
1:0:2199:C:H2'	1:0:2200:G:H8	1.52	0.73
1:0:890:U:H2'	1:0:891:A:H8	1.53	0.73
1:0:1979:C:H2'	1:0:1980:A:O5'	1.89	0.73
1:0:2070:G:O2'	1:0:2071:G:H5'	1.88	0.73
1:0:830:C:O2'	1:0:852:U:H5''	1.86	0.73
1:0:34:U:H5	1:0:466:A:N3	1.86	0.73
1:0:2447:G:N2	1:0:2460:G:H2'	2.02	0.73
1:0:788:G:N2	1:0:800:U:C3'	2.51	0.73
1:0:1606:C:H2'	1:0:1607:A:H8	1.54	0.73
3:0:2881:G19:H10	3:0:2881:G19:H14	1.71	0.73
1:0:818:G:O6	1:0:2051:U:H5''	1.89	0.73
1:0:1710:U:H3	1:0:1821:A:H61	1.35	0.73
1:0:1923:U:O2'	1:0:1924:C:H5	1.71	0.73
1:0:542:A:H3'	1:0:542:A:H8	1.53	0.73
1:0:619:A:N6	1:0:629:C:H42	1.85	0.73
1:0:2269:G:H22	1:0:2322:U:H1'	1.53	0.73
1:0:171:G:H2'	1:0:172:A:O4'	1.89	0.73
1:0:836:G:H2'	1:0:837:U:H6	1.52	0.73
1:0:955:G:H8	1:0:955:G:H3'	1.53	0.73
1:0:2077:G:N2	1:0:2179:C:H1'	2.02	0.73
1:0:1528:C:H3'	1:0:1529:C:H5''	1.70	0.73
1:0:1818:G:H2'	1:0:1819:U:H6	1.53	0.72
1:0:1510:A:H2'	1:0:1511:A:H5'	1.68	0.72
1:0:1253:C:H6	1:0:1253:C:H5'	1.54	0.72
1:0:2313:G:O2'	1:0:2314:A:OP1	2.07	0.72
1:0:149:A:H2'	1:0:150:A:C8	2.24	0.72
1:0:205:A:C6	1:0:207:U:H1'	2.24	0.72
1:0:858:G:H2'	1:0:858:G:N3	2.03	0.72
1:0:1509:A:H2'	1:0:1510:A:H8	1.53	0.72
1:0:840:U:H4'	1:0:841:G:N2	2.04	0.72
1:0:2778:U:H2'	1:0:2779:C:H5'	1.71	0.72
1:0:362:C:H2'	1:0:363:G:H4'	1.70	0.72
1:0:1029:C:H2'	1:0:1030:U:H5''	1.71	0.72

*Continued on next page...*



*Continued from previous page...*

Atom-1	Atom-2	Distance(Å)	Clash(Å)
1:0:169:C:H2'	1:0:170:U:H5'	1.72	0.72
1:0:1791:C:N3	1:0:1810:U:O2	2.22	0.72
1:0:213:C:H2'	1:0:214:C:H6	1.55	0.72
1:0:1407:G:H2'	1:0:1408:A:C8	2.24	0.72
1:0:1187:A:H2'	1:0:1188:A:C8	2.23	0.72
1:0:668:A:O2'	1:0:669:G:H4'	1.90	0.72
1:0:239:A:C2	1:0:443:A:N3	2.57	0.72
1:0:1826:U:O2	1:0:1953:A:N7	2.22	0.72
1:0:313:U:O2'	1:0:314:G:H5'	1.89	0.72
1:0:1435:G:H22	1:0:1512:A:H2	1.37	0.72
1:0:816:U:C2'	1:0:817:A:H5'	2.20	0.72
1:0:619:A:H2'	1:0:620:G:H8	1.53	0.72
1:0:2563:U:H2'	1:0:2564:U:H5''	1.72	0.71
1:0:652:C:H42	1:0:657:A:H61	1.36	0.71
1:0:88:G:H3'	1:0:89:A:C5'	2.16	0.71
1:0:1804:U:H2'	1:0:1805:G:H8	1.55	0.71
1:0:861:G:O6	1:0:941:U:O4	2.07	0.71
1:0:2780:A:O2'	1:0:2781:G:H5'	1.90	0.71
1:0:1410:U:H2'	1:0:1410:U:O2	1.89	0.71
1:0:1361:G:H2'	1:0:1362:A:C8	2.26	0.71
1:0:1337:G:O3'	1:0:1632:A:N7	2.23	0.71
1:0:2781:G:H2'	1:0:2782:G:C1'	2.19	0.71
1:0:1355:A:H1'	1:0:1410:U:H4'	1.71	0.71
1:0:789:G:O2'	1:0:790:A:OP2	2.08	0.71
1:0:2426:G:H4'	1:0:2427:A:C5'	2.20	0.71
1:0:994:A:N7	1:0:995:A:C6	2.58	0.71
1:0:12:U:C2'	1:0:13:A:H5'	2.21	0.71
1:0:603:C:H2'	1:0:604:U:H6	1.56	0.71
1:0:1187:A:H2'	1:0:1188:A:H8	1.56	0.71
1:0:946:U:O2'	1:0:947:C:H5'	1.90	0.71
1:0:1422:C:H2'	1:0:1423:A:H8	1.55	0.71
1:0:1532:A:H2'	1:0:1533:G:H8	1.54	0.71
1:0:698:A:O4'	1:0:700:C:N4	2.22	0.71
1:0:357:A:C2	1:0:358:C:H4'	2.26	0.71
1:0:2407:G:H5''	1:0:2408:G:OP1	1.91	0.71
1:0:537:C:O2	1:0:2759:U:N3	2.24	0.71
1:0:541:C:N4	1:0:2001:G:N2	2.37	0.71
1:0:1900:U:H3'	1:0:1901:A:C8	2.25	0.71
1:0:1383:C:H2'	1:0:1384:G:H8	1.56	0.71
1:0:2507:U:HO2'	1:0:2508:G:H3'	1.55	0.71
1:0:2691:C:H3'	1:0:2692:A:H5''	1.71	0.71
1:0:459:A:H1'	1:0:461:A:N6	2.06	0.70

*Continued on next page...*

*Continued from previous page...*

Atom-1	Atom-2	Distance(Å)	Clash(Å)
1:0:428:A:H2'	1:0:429:C:H6	1.53	0.70
1:0:1089:C:H2'	1:0:1099:A:O4'	1.91	0.70
1:0:537:C:O2'	1:0:538:A:C5	2.40	0.70
1:0:388:G:H2'	1:0:389:G:C8	2.25	0.70
1:0:1826:U:H1'	1:0:1955:G:H22	1.57	0.70
1:0:636:G:H2'	1:0:637:G:O4'	1.91	0.70
1:0:2264:C:C4'	1:0:2267:A:H62	2.04	0.70
1:0:1499:A:H2'	1:0:1500:U:C6	2.26	0.70
1:0:1541:G:N2	1:0:1562:G:H1	1.87	0.70
1:0:2185:U:H2'	1:0:2186:G:C8	2.25	0.70
1:0:65:C:C2'	1:0:66:U:H5'	2.21	0.70
1:0:965:G:N3	1:0:2253:A:C2	2.60	0.70
1:0:788:G:H21	1:0:800:U:H2'	1.56	0.70
1:0:583:C:O2'	1:0:584:A:OP2	2.10	0.70
1:0:2526:U:H2'	1:0:2527:G:C8	2.26	0.70
1:0:2106:G:H2'	1:0:2107:G:C8	2.27	0.70
1:0:2439:U:O2'	1:0:2440:C:H5'	1.91	0.70
1:0:34:U:O4	1:0:459:A:N6	2.23	0.70
1:0:48:A:H2	1:0:118:U:H3	1.39	0.70
1:0:1043:A:H2	1:0:1133:G:H22	1.37	0.70
1:0:185:C:H2'	1:0:186:C:H6	1.57	0.70
1:0:1459:U:C5	1:0:1459:U:OP2	2.45	0.70
1:0:1572:C:H2'	1:0:1573:G:C5'	2.20	0.70
1:0:1499:A:H2'	1:0:1500:U:H6	1.57	0.70
1:0:1279:G:H1'	1:0:1280:U:C6	2.26	0.70
1:0:1280:U:C4	1:0:1995:G:N3	2.60	0.70
1:0:1509:A:H2'	1:0:1510:A:C8	2.27	0.70
1:0:1409:U:H5''	1:0:1410:U:OP2	1.90	0.70
1:0:1655:C:H4'	1:0:2689:C:O2	1.91	0.70
1:0:1865:C:H2'	1:0:1866:G:O4'	1.91	0.70
1:0:76:C:C6	1:0:76:C:H5'	2.27	0.70
1:0:1443:G:H2'	1:0:1444:C:H6	1.57	0.70
1:0:65:C:H2'	1:0:66:U:C4'	2.22	0.69
1:0:819:C:O2'	1:0:820:U:H5'	1.92	0.69
1:0:1383:C:H2'	1:0:1384:G:C8	2.27	0.69
1:0:1380:C:H2'	1:0:1381:G:H5'	1.74	0.69
1:0:2827:G:H2'	1:0:2828:C:O4'	1.92	0.69
1:0:2490:U:H2'	1:0:2491:C:O4'	1.92	0.69
1:0:2427:A:O2'	1:0:2428:U:OP1	2.10	0.69
1:0:816:U:O2'	1:0:817:A:H5'	1.92	0.69
1:0:1699:A:H61	1:0:1723:U:H3	1.39	0.69
1:0:357:A:C2'	1:0:358:C:H5'	2.20	0.69

*Continued on next page...*

*Continued from previous page...*

Atom-1	Atom-2	Distance(Å)	Clash(Å)
1:0:2447:G:O2'	1:0:2448:A:H5'	1.92	0.69
1:0:638:A:O2'	1:0:639:G:H5'	1.92	0.69
1:0:91:A:H2'	1:0:92:U:C6	2.28	0.69
1:0:1544:A:H2'	1:0:1545:G:O4'	1.91	0.69
1:0:712:A:H2'	1:0:713:G:O4'	1.92	0.69
1:0:426:C:H4'	1:0:1863:U:O2'	1.91	0.69
1:0:822:G:C2'	1:0:823:U:H5'	2.22	0.69
1:0:1016:C:H2'	1:0:1017:C:C6	2.28	0.69
1:0:2312:A:O2'	1:0:2313:G:O5'	2.07	0.69
1:0:2053:G:H2'	1:0:2054:A:H8	1.55	0.69
1:0:57:G:N2	1:0:69:G:C4	2.61	0.69
1:0:5:A:H4'	1:0:6:A:OP1	1.92	0.69
1:0:224:G:N2	1:0:227:G:H3'	2.07	0.69
1:0:1259:A:O2'	1:0:1260:A:H5'	1.92	0.69
1:0:2080:U:H2'	1:0:2081:U:C6	2.27	0.69
1:0:1240:G:O2'	1:0:1241:G:H5'	1.92	0.69
1:0:697:G:O2'	1:0:801:A:N6	2.25	0.69
1:0:2778:U:C2'	1:0:2779:C:H5'	2.23	0.69
1:0:1680:U:C6	1:0:1680:U:H5'	2.18	0.69
1:0:1354:A:O5'	1:0:1410:U:O4	2.11	0.69
1:0:1825:C:O2'	1:0:1826:U:H5'	1.92	0.69
1:0:48:A:H4'	1:0:49:U:O5'	1.92	0.69
1:0:503:G:H2'	1:0:504:G:O4'	1.92	0.69
1:0:727:U:H2'	1:0:728:G:H5''	1.73	0.69
1:0:699:G:N3	1:0:699:G:C2'	2.55	0.69
1:0:2783:U:H2'	1:0:2784:A:O5'	1.93	0.69
1:0:1333:G:H21	1:0:1344:C:H41	1.35	0.69
1:0:1979:C:H3'	1:0:1979:C:H6	1.58	0.69
1:0:538:A:H3'	1:0:538:A:C8	2.28	0.69
1:0:571:U:O2'	1:0:581:A:O4'	2.11	0.69
1:0:521:U:H5''	1:0:522:G:OP2	1.92	0.69
1:0:246:C:H5	1:0:373:A:N3	1.90	0.69
1:0:2094:C:C5	1:0:2103:G:H1'	2.28	0.69
1:0:1301:U:H4'	1:0:1302:C:OP2	1.92	0.69
1:0:2602:G:O2'	1:0:2603:G:H5'	1.93	0.69
1:0:4:C:O2'	1:0:5:A:H5'	1.92	0.69
1:0:317:U:H3	1:0:321:A:H62	1.40	0.69
1:0:169:C:C2'	1:0:170:U:H5'	2.23	0.69
1:0:2634:G:H2'	1:0:2643:G:O6	1.93	0.69
1:0:1073:G:C2	1:0:1074:G:H1'	2.28	0.69
1:0:2311:U:C4'	1:0:2315:A:N6	2.54	0.68
1:0:1277:G:O5'	1:0:1277:G:H8	1.75	0.68

*Continued on next page...*

*Continued from previous page...*

Atom-1	Atom-2	Distance(Å)	Clash(Å)
1:0:1629:G:H1	1:0:1633:C:H2'	1.57	0.68
1:0:2623:A:H2'	1:0:2624:G:O4'	1.92	0.68
1:0:732:G:H2'	1:0:733:G:C8	2.29	0.68
1:0:1052:C:H2'	1:0:1053:G:C8	2.27	0.68
1:0:2503:G:H2'	1:0:2504:G:H5''	1.75	0.68
1:0:2422:C:O2'	1:0:2423:G:H5'	1.93	0.68
1:0:139:A:H2'	1:0:140:G:C8	2.25	0.68
1:0:545:C:O2'	1:0:546:A:H5'	1.93	0.68
1:0:67:G:H2'	1:0:68:C:H6	1.58	0.68
1:0:1807:A:O2'	1:0:1808:C:H4'	1.93	0.68
1:0:1789:U:C4	1:0:1811:A:H2	2.10	0.68
1:0:1787:U:H2'	1:0:1788:C:H6	1.58	0.68
1:0:1459:U:C6	1:0:1459:U:OP2	2.47	0.68
1:0:455:A:C2	1:0:1258:G:N3	2.60	0.68
1:0:2821:G:H2'	1:0:2822:U:C6	2.29	0.68
1:0:689:A:H1'	1:0:2422:C:O4'	1.94	0.68
1:0:1763:G:N2	1:0:1765:C:H5''	2.07	0.68
1:0:594:G:C4	1:0:1264:C:N4	2.61	0.68
1:0:1210:C:O4'	1:0:1239:A:C2	2.47	0.68
1:0:367:G:H2'	1:0:368:A:H5''	1.74	0.68
1:0:1741:G:O2'	1:0:1742:G:H5'	1.94	0.68
1:0:955:G:H3'	1:0:955:G:C8	2.27	0.68
1:0:212:U:O2'	1:0:213:C:H5'	1.93	0.68
1:0:1399:C:O2'	1:0:1400:A:H5'	1.93	0.68
1:0:67:G:C6	1:0:72:A:C2	2.82	0.68
1:0:76:C:H6	1:0:76:C:H5'	1.58	0.68
1:0:1928:G:H2'	1:0:1929:U:C6	2.29	0.68
1:0:50:G:O2'	1:0:117:A:N1	2.24	0.68
1:0:1502:G:O2'	1:0:1503:G:H5'	1.93	0.68
1:0:1301:U:O2'	1:0:1664:G:N2	2.27	0.68
1:0:2678:C:O2'	1:0:2679:G:H5'	1.94	0.68
1:0:1005:U:O2	1:0:1007:A:N7	2.27	0.68
1:0:89:A:H5'	1:0:90:G:OP1	1.94	0.68
1:0:2769:C:H6	1:0:2770:A:O4'	1.77	0.68
1:0:2245:A:O2'	1:0:2246:A:OP2	2.11	0.68
1:0:2607:C:H1'	1:0:2761:A:H2'	1.76	0.68
1:0:1887:G:O2'	1:0:1911:A:N1	2.25	0.68
1:0:1087:C:H2'	1:0:1088:A:O4'	1.93	0.68
1:0:158:A:H5'	1:0:158:A:H8	1.59	0.68
1:0:1707:A:H2'	1:0:1708:C:H5'	1.76	0.67
1:0:2824:C:H4'	1:0:2825:A:H5'	1.76	0.67
1:0:2431:C:O2'	1:0:2432:A:H5'	1.95	0.67

*Continued on next page...*

*Continued from previous page...*

Atom-1	Atom-2	Distance(Å)	Clash(Å)
1:0:1286:U:H4'	1:0:1288:A:OP2	1.94	0.67
1:0:2198:U:H3'	1:0:2199:C:C4'	2.24	0.67
1:0:2323:U:H5''	1:0:2324:G:OP1	1.93	0.67
1:0:368:A:H2'	1:0:369:C:O4'	1.94	0.67
1:0:807:A:C2	1:0:808:C:C2	2.82	0.67
1:0:2780:A:H2'	1:0:2781:G:C8	2.29	0.67
1:0:1002:C:OP2	1:0:1200:G:OP2	2.13	0.67
1:0:845:U:OP2	1:0:955:G:O6	2.12	0.67
1:0:26:G:C6	1:0:27:G:N1	2.62	0.67
1:0:1280:U:O4	1:0:1995:G:N3	2.28	0.67
1:0:1346:C:N4	1:0:1347:C:N4	2.41	0.67
1:0:2469:G:C4'	1:0:2470:U:OP1	2.42	0.67
1:0:109:A:C3'	1:0:110:U:H5''	2.24	0.67
1:0:1692:C:O2'	1:0:1693:A:H5'	1.93	0.67
1:0:1715:A:O2'	1:0:1716:G:H3'	1.93	0.67
1:0:148:C:H4'	1:0:149:A:N7	2.09	0.67
1:0:2396:C:H6	1:0:2396:C:H5'	1.59	0.67
1:0:104:C:H2'	1:0:105:G:H5'	1.75	0.67
1:0:404:A:C5	1:0:424:G:N2	2.63	0.67
1:0:837:U:H2'	1:0:838:A:H8	1.60	0.67
1:0:1408:A:H2	1:0:1411:C:N3	1.92	0.67
1:0:651:C:H2'	1:0:652:C:H5''	1.75	0.67
1:0:2081:U:H2'	1:0:2082:C:H5''	1.77	0.67
1:0:860:U:O2	1:0:860:U:H2'	1.93	0.67
1:0:1441:A:H3'	1:0:1441:A:N3	2.10	0.67
1:0:1826:U:O2'	1:0:1952:A:H2'	1.95	0.67
1:0:34:U:C5	1:0:466:A:N3	2.63	0.67
1:0:1510:A:C2'	1:0:1511:A:H5'	2.24	0.67
1:0:1917:C:H2'	1:0:1918:G:O4'	1.95	0.67
1:0:2226:A:H2'	1:0:2227:C:H6	1.59	0.67
1:0:2434:G:H2'	1:0:2435:C:C6	2.30	0.67
1:0:631:G:O5'	1:0:631:G:H8	1.76	0.67
1:0:1623:C:C5'	1:0:1624:A:H5''	2.25	0.67
1:0:831:G:O2'	1:0:832:A:O4'	2.13	0.67
1:0:2015:G:N3	1:0:2015:G:H2'	2.10	0.67
1:0:634:G:H2'	1:0:635:C:H6	1.59	0.67
1:0:2841:U:O2'	1:0:2842:C:P	2.53	0.67
1:0:2122:G:H2'	1:0:2123:G:C8	2.30	0.67
1:0:1018:C:H5''	1:0:1019:U:OP2	1.95	0.67
1:0:1684:G:O2'	1:0:1685:A:P	2.53	0.67
1:0:2045:A:H5''	1:0:2046:C:OP2	1.94	0.67
1:0:1429:A:N6	1:0:1602:G:H5'	2.09	0.66

*Continued on next page...*

*Continued from previous page...*

Atom-1	Atom-2	Distance(Å)	Clash(Å)
1:0:1598:C:H2'	1:0:1599:G:O4'	1.95	0.66
1:0:1680:U:C5'	1:0:1680:U:H6	2.04	0.66
1:0:1265:G:O2'	1:0:1266:G:OP1	2.13	0.66
1:0:584:A:OP2	1:0:2038:C:C5	2.48	0.66
1:0:639:G:H2'	1:0:640:C:C6	2.30	0.66
1:0:2507:U:H3	1:0:2514:G:H1	1.41	0.66
1:0:2293:G:H2'	1:0:2294:U:C6	2.29	0.66
1:0:1017:C:H2'	1:0:1018:C:H6	1.60	0.66
1:0:693:A:H2'	1:0:694:G:C8	2.30	0.66
1:0:1760:G:O2'	1:0:1941:C:OP1	2.12	0.66
1:0:1770:U:O2	1:0:1774:A:C5	2.48	0.66
1:0:538:A:H8	1:0:538:A:H3'	1.61	0.66
1:0:1860:A:H2'	1:0:1861:G:O4'	1.95	0.66
1:0:2056:C:O2'	1:0:2057:U:H5'	1.95	0.66
1:0:2876:C:O2'	1:0:2877:A:H5'	1.95	0.66
1:0:1876:C:C2'	1:0:1877:C:H5'	2.23	0.66
1:0:1625:A:N6	1:0:1632:A:H2	1.92	0.66
1:0:2692:A:O4'	1:0:2692:A:OP1	2.14	0.66
1:0:1055:A:C2	1:0:1121:G:H2'	2.30	0.66
1:0:1715:A:C2'	1:0:1716:G:H3'	2.26	0.66
1:0:2507:U:O2'	1:0:2508:G:H3'	1.96	0.66
1:0:2737:A:H2'	1:0:2738:A:C5'	2.25	0.66
1:0:597:U:H2'	1:0:598:U:H6	1.60	0.66
1:0:813:A:O2'	1:0:814:G:C3'	2.42	0.66
1:0:537:C:C6	1:0:2759:U:H2'	2.31	0.66
1:0:2806:G:H1'	1:0:2858:A:C2	2.29	0.66
1:0:1213:U:H3	1:0:1260:A:H2	1.41	0.66
1:0:1045:G:N2	1:0:1133:G:H1'	2.11	0.66
1:0:765:C:HO2'	1:0:766:A:H8	1.44	0.66
1:0:1004:A:C5	1:0:1005:U:C5	2.84	0.66
1:0:822:G:H2'	1:0:823:U:H5'	1.76	0.66
1:0:2782:G:C3'	1:0:2783:U:H5''	2.25	0.66
1:0:2485:U:H6	1:0:2485:U:H5''	1.59	0.66
1:0:1068:A:H2'	1:0:1069:G:O4'	1.94	0.66
1:0:810:U:H2'	1:0:811:G:H8	1.60	0.66
1:0:2785:A:C2'	1:0:2786:G:H5'	2.26	0.66
1:0:204:A:N7	1:0:2386:G:O4'	2.28	0.66
1:0:2482:A:H4'	1:0:2483:U:OP1	1.95	0.66
1:0:2563:U:H3'	1:0:2564:U:H5'	1.78	0.66
1:0:1459:U:H6	1:0:1459:U:O5'	1.79	0.66
1:0:219:G:H22	1:0:232:A:P	2.19	0.66
1:0:691:C:H2'	1:0:692:C:H6	1.61	0.66

*Continued on next page...*

*Continued from previous page...*

Atom-1	Atom-2	Distance(Å)	Clash(Å)
1:0:1512:A:H2'	1:0:1514:C:C5	2.31	0.65
1:0:852:U:H2'	1:0:853:C:C6	2.30	0.65
1:0:2586:G:H2'	1:0:2587:G:O4'	1.96	0.65
1:0:1953:A:H1'	1:0:1955:G:C1'	2.25	0.65
1:0:611:C:H5''	1:0:611:C:H6	1.61	0.65
1:0:1192:A:C2	1:0:1193:G:N7	2.64	0.65
1:0:668:A:H2'	1:0:669:G:C4'	2.26	0.65
1:0:308:C:O2'	1:0:309:G:H5'	1.95	0.65
1:0:457:C:C2'	1:0:458:G:H5'	2.26	0.65
1:0:936:A:H2'	1:0:937:C:O4'	1.96	0.65
1:0:2783:U:C2'	1:0:2784:A:O5'	2.44	0.65
1:0:1429:A:O2'	1:0:1430:G:H4'	1.96	0.65
1:0:540:G:H5''	1:0:541:C:OP2	1.96	0.65
1:0:1656:U:O2'	1:0:2678:C:H4'	1.96	0.65
1:0:161:U:H2'	1:0:162:C:C6	2.32	0.65
1:0:2629:U:O2'	1:0:2630:C:H5'	1.96	0.65
1:0:1818:G:H2'	1:0:1819:U:C6	2.32	0.65
1:0:1728:A:N1	1:0:1739:G:C6	2.65	0.65
1:0:1280:U:O4	1:0:1995:G:C4	2.50	0.65
1:0:177:U:O4	1:0:225:G:N1	2.30	0.65
1:0:732:G:H8	1:0:732:G:O5'	1.79	0.65
1:0:230:C:H2'	1:0:231:G:H8	1.61	0.65
1:0:48:A:N1	1:0:154:U:O4	2.29	0.65
1:0:1277:G:H2'	1:0:1997:A:N6	2.11	0.65
1:0:1436:G:H2'	1:0:1437:A:H8	1.61	0.65
1:0:1673:C:H2'	1:0:1674:C:C6	2.30	0.65
1:0:1194:U:H2'	1:0:1195:U:H6	1.61	0.65
1:0:1979:C:C2'	1:0:1980:A:O5'	2.45	0.65
1:0:2267:A:H2'	1:0:2268:G:OP1	1.96	0.65
1:0:2322:U:O2'	1:0:2323:U:H5'	1.96	0.65
1:0:2516:U:H2'	1:0:2517:C:C6	2.31	0.65
1:0:2782:G:H3'	1:0:2783:U:C5'	2.26	0.65
1:0:541:C:H41	1:0:572:G:C1'	2.09	0.65
1:0:2195:C:H2'	1:0:2196:U:O4'	1.96	0.65
1:0:1715:A:H1'	1:0:1717:A:H4'	1.79	0.65
1:0:2410:U:O2	1:0:2412:A:C8	2.50	0.65
1:0:2563:U:C2'	1:0:2564:U:H5''	2.27	0.65
1:0:2563:U:C3'	1:0:2564:U:C5'	2.74	0.65
1:0:1948:C:O5'	1:0:1948:C:H6	1.79	0.65
1:0:1900:U:H3'	1:0:1901:A:H8	1.61	0.65
1:0:624:A:H2'	1:0:625:A:O4'	1.96	0.65
1:0:984:A:H2	1:0:1200:G:H1	1.44	0.65

*Continued on next page...*

*Continued from previous page...*

Atom-1	Atom-2	Distance(Å)	Clash(Å)
1:0:597:U:O4	1:0:683:A:O2'	2.15	0.65
1:0:2810:A:C3'	1:0:2810:A:C8	2.77	0.65
1:0:2759:U:C6	1:0:2759:U:O5'	2.42	0.65
1:0:317:U:C2'	1:0:318:G:H5''	2.27	0.65
1:0:542:A:H3'	1:0:542:A:C8	2.32	0.65
1:0:1790:G:H4'	1:0:1791:C:H6	1.62	0.65
1:0:33:C:N4	1:0:458:G:O2'	2.30	0.65
1:0:177:U:O4	1:0:225:G:C2	2.50	0.65
1:0:2810:A:N6	1:0:2853:U:C5	2.65	0.65
1:0:1474:A:O2'	1:0:1475:U:H5'	1.97	0.65
1:0:2266:A:N6	1:0:2323:U:H1'	2.12	0.65
1:0:2019:C:H6	1:0:2019:C:H5'	1.61	0.65
1:0:1016:C:N3	1:0:1154:A:N3	2.44	0.64
1:0:1947:G:H2'	1:0:1950:C:OP1	1.97	0.64
1:0:538:A:H2	1:0:2025:A:H2'	1.57	0.64
1:0:825:C:H1'	1:0:1263:G:N2	2.13	0.64
1:0:1010:U:O2'	1:0:1011:A:H5'	1.97	0.64
1:0:1894:U:H3	1:0:1902:A:N6	1.94	0.64
1:0:1528:C:C3'	1:0:1529:C:H5''	2.25	0.64
1:0:1941:C:O2'	1:0:1942:G:H5'	1.97	0.64
1:0:1069:G:O2'	1:0:1070:G:H5'	1.97	0.64
1:0:1735:G:H2'	1:0:1736:C:O4'	1.96	0.64
1:0:818:G:C5	1:0:2051:U:OP1	2.50	0.64
1:0:2226:A:H2'	1:0:2227:C:C6	2.31	0.64
1:0:441:A:C2'	1:0:442:A:H5'	2.27	0.64
1:0:1361:G:H2'	1:0:1362:A:H8	1.61	0.64
1:0:2395:C:H2'	1:0:2396:C:H5''	1.78	0.64
1:0:704:G:O2'	1:0:705:C:H5'	1.97	0.64
1:0:322:A:O2'	1:0:323:G:P	2.56	0.64
1:0:30:G:H2'	1:0:31:C:H6	1.62	0.64
1:0:1715:A:N3	1:0:1717:A:C1'	2.59	0.64
1:0:163:A:H2'	1:0:164:G:C8	2.32	0.64
1:0:2269:G:N2	1:0:2322:U:H1'	2.12	0.64
1:0:1422:C:H2'	1:0:1423:A:C8	2.32	0.64
1:0:105:G:O2'	1:0:106:G:H5'	1.97	0.64
1:0:430:C:H1'	1:0:2386:G:N2	2.11	0.64
1:0:2796:A:H2'	1:0:2797:G:C8	2.32	0.64
1:0:1628:C:N4	1:0:1629:G:N7	2.46	0.64
1:0:172:A:N1	1:0:178:C:N3	2.45	0.64
1:0:1685:A:H4'	1:0:1686:A:O5'	1.97	0.64
1:0:1821:A:H3'	1:0:1822:C:H6	1.63	0.64
1:0:314:G:H2'	1:0:315:G:C8	2.32	0.64

*Continued on next page...*



*Continued from previous page...*

Atom-1	Atom-2	Distance(Å)	Clash(Å)
1:0:2074:U:O4	1:0:2075:U:C5	2.50	0.64
1:0:1346:C:N4	1:0:1347:C:H41	1.95	0.64
1:0:171:G:O2'	1:0:172:A:H5'	1.98	0.64
1:0:2626:U:O2'	1:0:2627:G:H5'	1.98	0.64
1:0:1448:A:H61	1:0:1574:A:H61	1.45	0.64
1:0:1199:U:C3'	1:0:1200:G:H5''	2.27	0.64
1:0:682:G:C5	1:0:814:G:O6	2.50	0.64
1:0:340:G:H5'	1:0:341:A:OP2	1.97	0.64
1:0:1901:A:H2'	1:0:1902:A:H8	1.62	0.64
1:0:547:U:H2'	1:0:548:G:H8	1.62	0.64
1:0:2866:A:H2'	1:0:2867:G:H8	1.61	0.64
1:0:1345:G:C4	1:0:1625:A:N1	2.66	0.64
1:0:1017:C:C2	1:0:1018:C:C5	2.86	0.64
1:0:366:U:H2'	1:0:367:G:H8	1.63	0.64
1:0:2270:U:O5'	1:0:2270:U:H6	1.80	0.64
1:0:2724:G:O2'	1:0:2725:C:H5'	1.97	0.64
1:0:2871:U:C4	1:0:2872:U:O4	2.50	0.64
1:0:577:U:H4'	1:0:956:A:N6	2.13	0.64
1:0:957:G:H2'	1:0:958:G:H8	1.62	0.64
1:0:929:A:C3'	1:0:930:A:H5''	2.25	0.64
1:0:1705:U:O4'	1:0:1718:A:N6	2.31	0.64
1:0:700:C:O2	1:0:800:U:O3'	2.16	0.64
1:0:958:G:H2'	1:0:959:C:C6	2.33	0.64
1:0:1374:G:O2'	1:0:1375:C:H5'	1.98	0.64
1:0:322:A:H1'	1:0:343:A:O4'	1.98	0.64
1:0:1715:A:H1'	1:0:1717:A:C4'	2.27	0.64
1:0:2266:A:N6	1:0:2323:U:O2	2.30	0.64
1:0:2427:A:O2'	1:0:2428:U:P	2.56	0.64
1:0:1264:C:H3'	1:0:1265:G:H5''	1.80	0.64
1:0:2198:U:H6	1:0:2198:U:O5'	1.81	0.64
1:0:1057:A:H3'	1:0:1058:G:H5''	1.79	0.64
1:0:2325:A:H5'	1:0:2362:G:O4'	1.98	0.64
1:0:755:C:H2'	1:0:756:C:C6	2.33	0.64
1:0:2425:G:O2'	1:0:2426:G:H5'	1.99	0.63
1:0:2496:C:HO2'	1:0:2497:A:H3'	1.63	0.63
1:0:1468:A:H5'	1:0:1472:C:H41	1.63	0.63
1:0:718:A:H62	1:0:739:G:H1'	1.62	0.63
1:0:59:G:H1'	1:0:73:A:N1	2.12	0.63
1:0:2870:C:H2'	1:0:2871:U:C6	2.28	0.63
1:0:1391:A:O2'	1:0:1392:U:P	2.56	0.63
1:0:2343:C:H2'	1:0:2344:G:O4'	1.97	0.63
1:0:2710:C:O2'	1:0:2711:G:H5'	1.97	0.63

*Continued on next page...*

*Continued from previous page...*

Atom-1	Atom-2	Distance(Å)	Clash(Å)
1:0:2240:C:H2'	1:0:2241:U:H5'	1.81	0.63
1:0:541:C:N4	1:0:572:G:O4'	2.31	0.63
1:0:2497:A:H5''	1:0:2498:U:OP2	1.98	0.63
1:0:2316:G:OP2	1:0:2317:G:OP2	2.16	0.63
1:0:1404:C:N4	1:0:1407:G:N7	2.47	0.63
1:0:1137:A:H4'	1:0:1138:A:O5'	1.99	0.63
1:0:69:G:H5''	1:0:70:A:OP1	1.99	0.63
1:0:177:U:C4	1:0:225:G:C2	2.87	0.63
1:0:1683:G:O6	1:0:1684:G:N2	2.32	0.63
1:0:342:G:O2'	1:0:343:A:H5'	1.98	0.63
1:0:1895:A:H2'	1:0:1896:A:O4'	1.97	0.63
1:0:651:C:C2'	1:0:652:C:H5''	2.28	0.63
1:0:2063:A:H2'	1:0:2064:U:O4'	1.97	0.63
1:0:1279:G:O2'	1:0:1280:U:H6	1.81	0.63
1:0:62:U:O2'	1:0:63:A:N7	2.28	0.63
1:0:329:C:O2'	1:0:330:C:H5'	1.98	0.63
1:0:343:A:H2'	1:0:345:U:OP2	1.98	0.63
1:0:2668:U:O2	1:0:2693:U:O4'	2.16	0.63
1:0:1154:A:HO2'	1:0:1155:G:P	2.21	0.63
1:0:633:G:H2'	1:0:634:G:H8	1.62	0.63
1:0:1104:G:H21	1:0:1109:A:H62	1.45	0.63
1:0:941:U:C2'	1:0:942:U:H5'	2.28	0.63
1:0:66:U:O2	1:0:67:G:O6	2.17	0.63
1:0:955:G:H5''	1:0:956:A:H5''	1.80	0.63
1:0:1457:A:H2'	1:0:1458:A:O4'	1.98	0.63
1:0:2197:U:H2'	1:0:2198:U:C5	2.34	0.63
1:0:1793:A:H2'	1:0:1794:A:C8	2.34	0.63
1:0:2727:G:C2'	1:0:2728:A:H5''	2.29	0.63
1:0:1937:G:H1'	1:0:2530:C:H4'	1.79	0.63
1:0:421:G:H2'	1:0:422:C:H6	1.63	0.63
1:0:68:C:C2	1:0:72:A:N3	2.67	0.63
1:0:620:G:H22	1:0:628:A:H2	1.46	0.63
1:0:1714:A:C5'	1:0:1715:A:O5'	2.47	0.63
1:0:611:C:O2	1:0:614:G:H4'	1.99	0.63
1:0:1581:C:O2'	1:0:1582:A:C8	2.51	0.63
1:0:2181:A:H2'	1:0:2181:A:N3	2.12	0.63
1:0:985:G:C4	1:0:1200:G:N2	2.67	0.63
1:0:1532:A:H2'	1:0:1533:G:C8	2.34	0.63
1:0:1086:C:H2'	1:0:1087:C:H5''	1.79	0.63
1:0:1177:U:H6	1:0:1177:U:O5'	1.82	0.62
1:0:1920:A:C2	1:0:1922:U:H5	2.16	0.62
1:0:1057:A:H3'	1:0:1058:G:C5'	2.27	0.62

*Continued on next page...*

*Continued from previous page...*

Atom-1	Atom-2	Distance(Å)	Clash(Å)
1:0:2324:G:N2	1:0:2326:C:H41	1.96	0.62
1:0:715:U:O2	1:0:715:U:H2'	1.99	0.62
1:0:1359:G:H8	1:0:1359:G:H5'	1.64	0.62
1:0:1278:A:O2'	1:0:1279:G:O5'	2.17	0.62
1:0:1435:G:N2	1:0:1512:A:H2	1.96	0.62
1:0:1154:A:O2'	1:0:1155:G:P	2.55	0.62
1:0:2194:A:C2'	1:0:2195:C:H5''	2.28	0.62
1:0:616:U:C2'	1:0:617:U:H5''	2.26	0.62
1:0:77:C:H2'	1:0:78:C:C6	2.30	0.62
1:0:2476:A:H1'	1:0:2477:C:H5	1.63	0.62
1:0:1128:G:O2'	1:0:1129:A:H5'	1.99	0.62
1:0:2532:G:C2	1:0:2533:U:H1'	2.35	0.62
1:0:1198:C:OP1	1:0:1199:U:O2'	2.14	0.62
1:0:2262:C:H2'	1:0:2263:C:O4'	1.98	0.62
1:0:2794:G:N2	1:0:2803:C:C2	2.67	0.62
1:0:218:A:N6	1:0:232:A:H5''	2.14	0.62
1:0:2324:G:N2	1:0:2326:C:H5	1.97	0.62
1:0:69:G:H2'	1:0:111:G:O2'	1.98	0.62
1:0:167:A:C2	1:0:184:A:N3	2.68	0.62
1:0:1407:G:C2	1:0:1408:A:C2	2.87	0.62
1:0:1549:C:H2'	1:0:1550:C:O4'	2.00	0.62
1:0:1280:U:H2'	1:0:1281:A:H8	1.63	0.62
1:0:6:A:C6	1:0:7:G:C5	2.87	0.62
1:0:510:G:O5'	1:0:510:G:H8	1.82	0.62
1:0:1142:G:O2'	1:0:1143:A:O5'	2.16	0.62
1:0:2299:A:H5'	1:0:2300:G:O4'	1.99	0.62
1:0:2210:C:H2'	1:0:2211:U:O4'	1.99	0.62
1:0:1279:G:O2'	1:0:1280:U:P	2.58	0.62
1:0:1479:G:H21	1:0:1543:G:N2	1.98	0.62
1:0:67:G:N1	1:0:72:A:C2	2.68	0.62
1:0:1407:G:C6	1:0:1408:A:C6	2.87	0.62
1:0:1927:U:H4'	1:0:1938:U:H1'	1.82	0.62
1:0:697:G:O2'	1:0:801:A:C6	2.51	0.62
1:0:59:G:C5	1:0:62:U:C5	2.88	0.62
1:0:2608:A:HO2'	1:0:2609:G:P	2.23	0.62
1:0:216:U:H5''	1:0:601:A:H62	1.64	0.62
1:0:2796:A:O2'	1:0:2801:A:N1	2.32	0.62
1:0:787:A:O2'	1:0:788:G:H5'	1.99	0.62
1:0:958:G:HO2'	1:0:995:A:H2	1.48	0.62
1:0:1223:G:O2'	1:0:1224:A:OP2	2.18	0.62
1:0:2316:G:C6	1:0:2317:G:N7	2.67	0.62
1:0:649:G:N1	1:0:660:G:N1	2.48	0.62

*Continued on next page...*

*Continued from previous page...*

Atom-1	Atom-2	Distance(Å)	Clash(Å)
1:0:149:A:H2'	1:0:150:A:H8	1.60	0.62
1:0:1012:A:H2'	1:0:1013:G:O4'	2.00	0.62
1:0:1777:A:H62	1:0:2585:C:H1'	1.65	0.62
1:0:468:A:O2'	1:0:469:G:H4'	1.99	0.62
1:0:644:A:N7	1:0:645:G:H1'	2.15	0.62
1:0:2266:A:H62	1:0:2323:U:H1'	1.63	0.62
1:0:1304:U:O2'	1:0:1305:C:H5'	1.99	0.62
1:0:1208:A:H2'	1:0:1209:G:O5'	2.00	0.62
1:0:954:U:C4	1:0:955:G:N2	2.68	0.61
1:0:1966:C:O2'	1:0:1967:U:H5'	2.00	0.61
1:0:2757:G:OP2	1:0:2761:A:O2'	2.18	0.61
1:0:1358:C:O2	1:0:1358:C:H2'	1.99	0.61
1:0:332:C:O2'	1:0:333:A:OP1	2.16	0.61
1:0:1458:A:H2'	1:0:1459:U:C4'	2.30	0.61
1:0:528:G:C6	1:0:529:U:O4	2.53	0.61
1:0:1167:A:OP1	1:0:1167:A:O4'	2.16	0.61
1:0:91:A:H2'	1:0:92:U:H6	1.65	0.61
1:0:1704:G:H21	1:0:1718:A:H62	1.46	0.61
1:0:2059:U:H5''	1:0:2217:G:H1	1.63	0.61
1:0:1253:C:C2	1:0:1254:G:C8	2.89	0.61
1:0:1794:A:H61	1:0:1806:G:H2'	1.65	0.61
1:0:1690:U:H2'	1:0:1691:G:H5'	1.81	0.61
1:0:984:A:H1'	1:0:1202:U:C6	2.36	0.61
1:0:2690:A:OP1	1:0:2692:A:P	2.58	0.61
1:0:2475:C:H2'	1:0:2476:A:O4'	2.01	0.61
1:0:1102:G:O2'	1:0:1103:C:H5'	1.99	0.61
1:0:66:U:C2	1:0:67:G:N7	2.69	0.61
1:0:840:U:H4'	1:0:841:G:C2	2.36	0.61
1:0:1977:C:C2	1:0:1978:U:C5	2.89	0.61
1:0:1452:U:O2'	1:0:1453:A:H5'	2.01	0.61
1:0:1671:A:H2'	1:0:1672:A:H5'	1.82	0.61
1:0:2796:A:H2'	1:0:2797:G:H8	1.65	0.61
1:0:1279:G:H2'	1:0:1995:G:O6	1.99	0.61
1:0:865:A:H2'	1:0:866:U:C6	2.35	0.61
1:0:1982:C:O2	1:0:2666:U:O2'	2.17	0.61
1:0:1253:C:C6	1:0:1253:C:H5'	2.35	0.61
1:0:697:G:HO2'	1:0:801:A:N6	1.97	0.61
1:0:2866:A:O2'	1:0:2867:G:O4'	2.09	0.61
1:0:1337:G:C1'	1:0:1632:A:H62	2.14	0.61
1:0:2660:C:O2'	1:0:2661:G:OP2	2.14	0.61
1:0:918:A:C2'	1:0:919:U:H5''	2.26	0.61
1:0:2195:C:O2'	1:0:2196:U:H5'	2.00	0.61

*Continued on next page...*

*Continued from previous page...*

Atom-1	Atom-2	Distance(Å)	Clash(Å)
1:0:1468:A:C8	1:0:1468:A:OP2	2.54	0.61
1:0:509:U:H2'	1:0:510:G:H5'	1.82	0.61
1:0:427:C:H2'	1:0:428:A:C8	2.35	0.61
1:0:1614:C:H2'	1:0:1614:C:O2	1.99	0.61
1:0:1838:G:H2'	1:0:1839:A:H5'	1.81	0.61
1:0:2764:U:H2'	1:0:2765:C:H6	1.65	0.61
1:0:1439:G:H2'	1:0:1440:G:C8	2.36	0.61
1:0:2867:G:H8	1:0:2867:G:OP2	1.83	0.61
1:0:2876:C:H2'	1:0:2877:A:O4'	2.00	0.61
1:0:26:G:N1	1:0:27:G:N2	2.49	0.61
1:0:1777:A:H62	1:0:2585:C:C1'	2.13	0.61
1:0:2040:A:H2'	1:0:2041:A:C8	2.35	0.61
1:0:540:G:C2	1:0:2005:U:OP1	2.54	0.61
1:0:30:G:O2'	1:0:31:C:H5'	2.01	0.61
1:0:1058:G:H2'	1:0:1121:G:N1	2.16	0.61
1:0:611:C:H2'	1:0:612:G:H5'	1.81	0.61
1:0:202:A:H2'	1:0:203:G:O4'	2.01	0.61
1:0:1515:U:H2'	1:0:1516:A:C8	2.36	0.61
1:0:1016:C:N3	1:0:1154:A:C2	2.69	0.61
1:0:2026:C:C4	1:0:2757:G:C2	2.89	0.61
1:0:825:C:H1'	1:0:1263:G:C2	2.36	0.61
1:0:441:A:O2'	1:0:442:A:H5'	2.01	0.61
1:0:2442:C:H2'	1:0:2443:C:H6	1.65	0.61
1:0:995:A:H5''	1:0:996:C:C5	2.35	0.61
1:0:2810:A:N6	1:0:2853:U:C6	2.69	0.61
1:0:2437:G:O2'	1:0:2439:U:O4	2.11	0.61
1:0:1161:U:H2'	1:0:1162:A:C8	2.35	0.61
1:0:173:A:N3	1:0:173:A:H2'	2.14	0.60
1:0:1778:U:O2'	1:0:1779:C:H5'	2.01	0.60
1:0:2225:G:C2	1:0:2405:A:H1'	2.35	0.60
1:0:2404:A:O2'	1:0:2405:A:OP2	2.16	0.60
1:0:1830:C:H41	1:0:1881:U:H3'	1.63	0.60
1:0:653:G:H2'	1:0:654:A:H4'	1.83	0.60
1:0:1890:G:H2'	1:0:1891:C:C6	2.35	0.60
1:0:391:C:O2'	1:0:392:G:H5'	2.01	0.60
1:0:8:A:H2'	1:0:9:U:O4'	2.00	0.60
1:0:233:A:H2'	1:0:234:C:H6	1.65	0.60
1:0:2546:G:H2'	1:0:2547:C:C6	2.36	0.60
1:0:4:C:H2'	1:0:5:A:H5'	1.80	0.60
1:0:577:U:C5'	1:0:956:A:N6	2.62	0.60
1:0:342:G:O2'	1:0:343:A:OP1	2.17	0.60
1:0:1656:U:H2'	1:0:1657:A:H5''	1.84	0.60

*Continued on next page...*

*Continued from previous page...*

Atom-1	Atom-2	Distance(Å)	Clash(Å)
1:0:1671:A:C2'	1:0:1672:A:H5'	2.31	0.60
1:0:1137:A:H4'	1:0:1138:A:C5'	2.30	0.60
1:0:700:C:H2'	1:0:701:U:N1	2.16	0.60
1:0:940:G:C2'	1:0:941:U:H4'	2.30	0.60
1:0:58:C:C1'	1:0:72:A:C8	2.84	0.60
1:0:1632:A:O2'	1:0:1633:C:P	2.59	0.60
1:0:171:G:C2'	1:0:172:A:H5'	2.32	0.60
1:0:843:G:C5	1:0:2427:A:N7	2.70	0.60
1:0:322:A:O2'	1:0:343:A:O4'	2.18	0.60
1:0:573:C:O2'	1:0:574:C:H5'	2.02	0.60
1:0:2498:U:C4'	1:0:2499:C:OP1	2.49	0.60
1:0:1588:A:H2'	1:0:1589:G:H8	1.66	0.60
1:0:644:A:H2'	1:0:645:G:H5'	1.84	0.60
1:0:587:A:OP2	1:0:587:A:H8	1.84	0.60
1:0:2329:C:H2'	1:0:2330:G:O4'	2.00	0.60
1:0:1017:C:H2'	1:0:1018:C:C6	2.36	0.60
1:0:2043:A:H4'	1:0:2481:G:O4'	2.02	0.60
1:0:469:G:O2'	1:0:470:U:OP2	2.19	0.60
1:0:2134:U:H2'	1:0:2135:C:C6	2.36	0.60
1:0:2849:C:O2'	1:0:2850:U:H5'	2.00	0.60
1:0:2231:G:H2'	1:0:2232:G:H8	1.66	0.60
1:0:684:C:C2'	1:0:685:U:O5'	2.49	0.60
1:0:594:G:H2'	1:0:1264:C:N4	2.17	0.60
1:0:1698:C:H1'	1:0:1754:G:H5'	1.81	0.60
1:0:1233:A:O2'	1:0:1234:C:OP1	2.20	0.60
1:0:1061:A:H2'	1:0:1062:G:H5'	1.82	0.60
1:0:1075:C:H2'	1:0:1076:U:O4'	2.01	0.60
1:0:554:U:OP2	1:0:554:U:H4'	2.00	0.60
1:0:1849:G:H2'	1:0:1850:G:C8	2.37	0.60
1:0:941:U:O2'	1:0:942:U:H5'	2.02	0.60
1:0:67:G:H2'	1:0:68:C:C6	2.37	0.60
1:0:1385:C:H2'	1:0:1386:A:C8	2.37	0.60
1:0:2690:A:H5''	1:0:2691:C:H5'	1.82	0.60
1:0:1288:A:N6	1:0:1309:G:H4'	2.17	0.60
1:0:1790:G:C2	1:0:1811:A:N7	2.69	0.60
1:0:1354:A:O5'	1:0:1410:U:N3	2.35	0.60
1:0:2856:U:O2'	1:0:2857:C:H5'	2.01	0.60
1:0:482:A:O2'	1:0:483:A:H5'	2.02	0.60
1:0:2324:G:N7	1:0:2360:C:C2	2.69	0.60
1:0:201:G:H2'	1:0:202:A:H8	1.66	0.60
1:0:490:A:O2'	1:0:491:A:O5'	2.15	0.60
1:0:2320:G:H2'	1:0:2321:C:O4'	2.02	0.60

*Continued on next page...*

*Continued from previous page...*

Atom-1	Atom-2	Distance(Å)	Clash(Å)
1:0:1147:G:H2'	1:0:1148:G:C8	2.36	0.60
1:0:818:G:C6	1:0:2051:U:H5''	2.36	0.60
1:0:1948:C:H2'	1:0:1949:A:C8	2.36	0.60
1:0:1779:C:O2'	1:0:1780:A:H5'	2.01	0.60
1:0:2607:C:H4'	1:0:2761:A:N7	2.17	0.60
1:0:541:C:N4	1:0:2001:G:N1	2.48	0.60
1:0:594:G:N1	1:0:1266:G:OP2	2.33	0.60
1:0:746:G:O6	1:0:774:A:C8	2.55	0.60
1:0:1351:G:H2'	1:0:1352:G:O4'	2.01	0.60
1:0:2018:G:O2'	1:0:2019:C:OP1	2.18	0.60
1:0:141:G:O2'	1:0:142:U:H5'	2.02	0.60
1:0:1987:G:C5	1:0:1988:A:C8	2.89	0.60
1:0:788:G:C5'	1:0:789:G:OP1	2.50	0.60
1:0:1191:G:H2'	1:0:1192:A:C8	2.29	0.60
1:0:1226:A:H1'	1:0:1250:A:C2	2.36	0.60
1:0:2499:C:H2'	1:0:2500:C:H6	1.67	0.60
1:0:2194:A:H2'	1:0:2195:C:H5''	1.84	0.60
1:0:880:C:H3'	1:0:880:C:P	2.41	0.60
1:0:2094:C:C4	1:0:2103:G:H1'	2.37	0.60
1:0:2119:A:H2'	1:0:2120:C:C6	2.37	0.60
1:0:1016:C:H2'	1:0:1017:C:H6	1.67	0.59
1:0:2425:G:H2'	1:0:2426:G:H5'	1.84	0.59
1:0:2425:G:N2	1:0:2480:C:N4	2.50	0.59
1:0:577:U:O2	1:0:579:G:H8	1.85	0.59
1:0:1922:U:C1'	1:0:2570:C:O2'	2.49	0.59
1:0:219:G:O2'	1:0:220:U:P	2.59	0.59
1:0:926:C:H2'	1:0:927:C:H5'	1.84	0.59
1:0:1436:G:H2'	1:0:1437:A:C8	2.37	0.59
1:0:941:U:OP1	1:0:941:U:H4'	2.00	0.59
1:0:1016:C:H5'	1:0:1023:U:H5'	1.84	0.59
1:0:2426:G:H4'	1:0:2427:A:O5'	2.02	0.59
1:0:2757:G:C8	1:0:2757:G:H3'	2.37	0.59
1:0:2691:C:H2'	1:0:2692:A:C5'	2.30	0.59
1:0:239:A:H5'	1:0:619:A:O2'	2.02	0.59
1:0:614:G:N2	1:0:634:G:N2	2.49	0.59
1:0:1242:A:O2'	1:0:1243:G:H5'	2.01	0.59
1:0:1280:U:C6	1:0:1995:G:N2	2.70	0.59
1:0:843:G:N3	1:0:2427:A:N6	2.51	0.59
1:0:2713:A:H2'	1:0:2714:A:H8	1.66	0.59
1:0:93:A:O2'	1:0:94:C:H5'	2.03	0.59
1:0:1947:G:H5''	1:0:1948:C:OP2	2.03	0.59
1:0:322:A:H1'	1:0:343:A:Cl'	2.32	0.59

*Continued on next page...*

*Continued from previous page...*

Atom-1	Atom-2	Distance(Å)	Clash(Å)
1:0:2500:C:O2'	1:0:2543:A:H1'	2.03	0.59
1:0:2298:U:H4'	1:0:2299:A:N7	2.16	0.59
1:0:1465:G:H2'	1:0:1466:C:O4'	2.02	0.59
1:0:2050:G:C2	1:0:2052:G:C8	2.91	0.59
1:0:2424:G:O2'	1:0:2425:G:H5'	2.02	0.59
1:0:1266:G:O2'	1:0:1267:A:OP1	2.17	0.59
1:0:34:U:H5	1:0:466:A:C4	2.20	0.59
1:0:2159:A:H2'	1:0:2160:C:C6	2.38	0.59
1:0:450:C:C2	1:0:451:A:C8	2.90	0.59
1:0:2768:C:O2'	1:0:2784:A:H8	1.86	0.59
1:0:1073:G:H3'	1:0:1074:G:H5''	1.85	0.59
1:0:2485:U:C6	1:0:2485:U:H5''	2.37	0.59
1:0:1503:G:O2'	1:0:1504:G:H5'	2.03	0.59
1:0:67:G:N2	1:0:73:A:O4'	2.36	0.59
1:0:167:A:N1	1:0:184:A:H1'	2.17	0.59
1:0:1911:A:H2'	1:0:1912:G:H5'	1.84	0.59
1:0:2528:G:H2'	1:0:2529:G:H8	1.68	0.59
1:0:2736:U:HO2'	1:0:2737:A:C5'	2.15	0.59
1:0:1104:G:N2	1:0:1109:A:H62	1.99	0.59
1:0:1229:C:H2'	1:0:1230:C:H6	1.68	0.59
1:0:2837:G:H2'	1:0:2838:U:H6	1.67	0.59
1:0:939:C:N4	1:0:940:G:O6	2.35	0.59
1:0:2872:U:H2'	1:0:2873:G:H8	1.68	0.59
1:0:401:G:H2'	1:0:403:A:N7	2.17	0.59
1:0:2691:C:H3'	1:0:2692:A:C5'	2.33	0.59
1:0:1213:U:H2'	1:0:1214:C:O4'	2.03	0.59
1:0:48:A:H2	1:0:118:U:N3	2.00	0.59
1:0:2324:G:C2	1:0:2326:C:H5	2.20	0.59
1:0:2737:A:H2'	1:0:2738:A:H5''	1.85	0.59
1:0:864:C:O2'	1:0:865:A:H5'	2.02	0.59
1:0:4:C:C4	1:0:5:A:N7	2.71	0.59
1:0:208:C:N4	1:0:209:G:N2	2.50	0.59
1:0:2793:G:N2	1:0:2794:G:H1'	2.18	0.59
1:0:614:G:C5	1:0:615:C:C5	2.91	0.59
1:0:421:G:H2'	1:0:422:C:C6	2.37	0.59
1:0:2660:C:N3	1:0:2704:U:C4	2.71	0.59
1:0:196:A:O2'	1:0:197:G:H5'	2.03	0.59
1:0:1523:A:O5'	1:0:1523:A:H8	1.86	0.59
1:0:1514:C:H5'	1:0:1593:C:C5'	2.33	0.58
1:0:69:G:H3'	1:0:69:G:P	2.43	0.58
1:0:75:C:H2'	1:0:76:C:H5''	1.85	0.58
1:0:597:U:H2'	1:0:598:U:C6	2.37	0.58

*Continued on next page...*



*Continued from previous page...*

Atom-1	Atom-2	Distance(Å)	Clash(Å)
1:0:981:C:H2'	1:0:982:C:H6	1.68	0.58
1:0:540:G:H1'	1:0:2004:U:O2'	2.03	0.58
1:0:987:G:C2	1:0:988:G:C8	2.91	0.58
1:0:2160:C:H2'	1:0:2161:C:C6	2.37	0.58
1:0:661:C:H2'	1:0:662:G:H8	1.68	0.58
1:0:1781:C:H2'	1:0:1782:A:N7	2.18	0.58
1:0:161:U:H1'	1:0:194:G:O2'	2.03	0.58
1:0:2174:G:H2'	1:0:2175:A:H8	1.68	0.58
1:0:387:A:C4	1:0:388:G:C8	2.91	0.58
1:0:640:C:H4'	1:0:660:G:N3	2.18	0.58
1:0:2050:G:C4	1:0:2423:G:N2	2.71	0.58
1:0:1849:G:H8	1:0:1849:G:O5'	1.86	0.58
1:0:30:G:H2'	1:0:31:C:C6	2.38	0.58
1:0:466:A:H4'	1:0:467:U:O5'	2.03	0.58
1:0:716:U:H2'	1:0:717:G:O4'	2.02	0.58
1:0:661:C:H2'	1:0:662:G:C8	2.38	0.58
1:0:298:C:O2'	1:0:299:C:H5'	2.03	0.58
1:0:698:A:N7	1:0:786:U:C4	2.72	0.58
1:0:2204:A:OP2	1:0:2204:A:H8	1.87	0.58
1:0:1147:G:H2'	1:0:1148:G:H8	1.68	0.58
1:0:341:A:H2	1:0:1223:G:H2'	1.68	0.58
1:0:1785:A:H2'	1:0:1786:C:H6	1.67	0.58
1:0:644:A:C2'	1:0:645:G:H5'	2.34	0.58
1:0:248:A:N6	1:0:373:A:N7	2.51	0.58
1:0:2827:G:C6	1:0:2828:C:N3	2.72	0.58
1:0:1402:G:H2'	1:0:1403:U:O4'	2.03	0.58
1:0:1110:G:H2'	1:0:1111:C:C6	2.38	0.58
1:0:1016:C:C6	1:0:1154:A:H1'	2.38	0.58
1:0:1772:C:HO2'	1:0:1773:C:P	2.27	0.58
1:0:2539:C:C4	1:0:2540:A:N7	2.72	0.58
1:0:2858:A:H5''	1:0:2859:U:H5'	1.86	0.58
1:0:719:A:O5'	1:0:719:A:H8	1.85	0.58
1:0:2742:G:C2'	1:0:2743:G:H5'	2.33	0.58
1:0:799:C:H2'	1:0:800:U:C6	2.34	0.58
1:0:667:U:C2	1:0:669:G:OP2	2.56	0.58
1:0:2496:C:O2'	1:0:2497:A:O5'	2.16	0.58
1:0:992:A:C2	1:0:2011:U:O4'	2.57	0.58
1:0:1846:A:H61	1:0:1871:G:H1'	1.69	0.58
1:0:325:U:O2'	1:0:326:A:H5'	2.02	0.58
1:0:1541:G:N2	1:0:1562:G:N1	2.48	0.58
1:0:2352:A:H2'	1:0:2353:G:C8	2.38	0.58
1:0:516:G:O2'	1:0:517:A:P	2.62	0.58

*Continued on next page...*

*Continued from previous page...*

Atom-1	Atom-2	Distance(Å)	Clash(Å)
1:0:2090:U:H2'	1:0:2091:C:C6	2.39	0.58
1:0:798:G:C6	1:0:799:C:C4	2.90	0.58
1:0:861:G:H2'	1:0:862:A:H8	1.63	0.58
1:0:1624:A:N6	1:0:1627:C:C2	2.72	0.58
1:0:1625:A:C5	1:0:1632:A:N3	2.72	0.58
1:0:2426:G:H4'	1:0:2427:A:H5''	1.84	0.58
1:0:1686:A:H2'	1:0:1687:C:H5'	1.86	0.58
1:0:2756:A:O2'	1:0:2757:G:H5''	2.04	0.58
1:0:594:G:N2	1:0:1266:G:OP2	2.36	0.58
1:0:133:C:H2'	1:0:134:G:O4'	2.04	0.58
1:0:1442:C:C2'	1:0:1443:G:OP1	2.51	0.58
1:0:2117:A:H62	1:0:2139:G:H21	1.51	0.58
1:0:554:U:H2'	1:0:555:U:O4'	2.03	0.58
1:0:788:G:H5''	1:0:789:G:OP1	2.04	0.58
1:0:2768:C:O2'	1:0:2784:A:C8	2.55	0.58
1:0:765:C:O2	1:0:766:A:N7	2.36	0.58
1:0:2759:U:O4'	1:0:2761:A:C2	2.57	0.58
1:0:1458:A:C2'	1:0:1459:U:H5'	2.33	0.58
1:0:113:C:O2'	1:0:114:C:H5'	2.03	0.58
1:0:422:C:H2'	1:0:423:G:C8	2.39	0.58
1:0:690:A:O2'	1:0:691:C:H5'	2.04	0.58
1:0:2217:G:H5'	1:0:2218:G:N7	2.19	0.58
1:0:2651:U:O2'	1:0:2652:G:H5'	2.04	0.58
1:0:1781:C:H2'	1:0:1782:A:C5	2.38	0.58
1:0:1055:A:O2'	1:0:1058:G:H1'	2.04	0.58
1:0:614:G:C2	1:0:634:G:N2	2.72	0.58
1:0:2324:G:N2	1:0:2326:C:C5	2.71	0.58
1:0:243:G:H2'	1:0:244:C:O4'	2.04	0.58
1:0:2066:G:O6	1:0:2216:G:N2	2.36	0.58
1:0:212:U:C2'	1:0:213:C:H5'	2.34	0.57
1:0:510:G:N3	1:0:512:A:OP2	2.37	0.57
1:0:1303:U:H2'	1:0:1304:U:H6	1.68	0.57
1:0:2832:G:C5	1:0:2834:A:OP2	2.57	0.57
1:0:1996:A:C2'	1:0:1997:A:H5'	2.34	0.57
1:0:796:A:H3'	1:0:796:A:C8	2.39	0.57
1:0:2607:C:O2'	1:0:2761:A:H3'	2.04	0.57
1:0:27:G:HO2'	1:0:28:A:H8	1.52	0.57
1:0:460:U:C4	1:0:592:G:H1'	2.39	0.57
1:0:2315:A:H1'	1:0:2364:C:H5''	1.86	0.57
1:0:1707:A:C2'	1:0:1708:C:H5'	2.34	0.57
1:0:2059:U:OP2	1:0:2217:G:N2	2.37	0.57
1:0:59:G:H1'	1:0:73:A:C2	2.38	0.57

*Continued on next page...*

*Continued from previous page...*

Atom-1	Atom-2	Distance(Å)	Clash(Å)
1:0:177:U:C5	1:0:225:G:C2	2.91	0.57
1:0:1979:C:OP1	1:0:1979:C:O4'	2.20	0.57
1:0:2551:A:HO2'	1:0:2552:C:P	2.27	0.57
1:0:441:A:H2'	1:0:442:A:C5'	2.34	0.57
1:0:1953:A:H1'	1:0:1955:G:H1'	1.84	0.57
1:0:466:A:O2'	1:0:467:U:OP2	2.22	0.57
1:0:48:A:N6	1:0:154:U:H5	1.99	0.57
1:0:1025:A:O2'	1:0:1026:U:H5'	2.04	0.57
1:0:2026:C:N3	1:0:2757:G:C2	2.73	0.57
1:0:2759:U:H5''	1:0:2760:G:O5'	2.04	0.57
1:0:26:G:C2	1:0:27:G:N2	2.72	0.57
1:0:12:U:H2'	1:0:13:A:H5'	1.85	0.57
1:0:1785:A:H2'	1:0:1786:C:C6	2.39	0.57
1:0:1787:U:O2'	1:0:1788:C:H5'	2.04	0.57
1:0:1303:U:H2'	1:0:1304:U:C6	2.39	0.57
1:0:771:C:O2	1:0:1964:A:H2	1.87	0.57
1:0:540:G:N3	1:0:2005:U:OP1	2.38	0.57
1:0:581:A:N1	1:0:2012:A:H2	2.03	0.57
1:0:542:A:C3'	1:0:542:A:C8	2.87	0.57
1:0:2690:A:OP1	1:0:2692:A:OP2	2.23	0.57
1:0:2225:G:C4	1:0:2405:A:N3	2.72	0.57
1:0:1139:A:O2'	1:0:1140:A:O4'	2.21	0.57
1:0:1140:A:N6	1:0:2470:U:OP1	2.37	0.57
1:0:421:G:O2'	1:0:422:C:H5'	2.05	0.57
1:0:1624:A:C2'	1:0:1625:A:H5'	2.35	0.57
1:0:2661:G:H2'	1:0:2662:C:O5'	2.05	0.57
1:0:2665:G:C2	1:0:2666:U:O2	2.58	0.57
1:0:2015:G:O2'	1:0:2016:A:OP1	2.18	0.57
1:0:1407:G:N1	1:0:1408:A:C2	2.73	0.57
1:0:219:G:C2'	1:0:220:U:OP2	2.53	0.57
1:0:1208:A:C2'	1:0:1209:G:O5'	2.53	0.57
1:0:128:C:H2'	1:0:129:A:H5''	1.86	0.57
1:0:2862:G:O2'	1:0:2863:U:H5'	2.05	0.57
1:0:2452:U:O2	1:0:2452:U:H2'	2.04	0.57
1:0:574:C:H4'	1:0:1266:G:O6	2.04	0.57
1:0:2539:C:N4	1:0:2540:A:N6	2.52	0.57
1:0:1896:A:H2	1:0:1899:A:C5	2.22	0.57
1:0:2081:U:H6	1:0:2081:U:O5'	1.88	0.57
1:0:195:A:C2	1:0:212:U:H4'	2.40	0.57
1:0:24:G:N2	1:0:25:U:H1'	2.19	0.57
1:0:2195:C:C2'	1:0:2196:U:H5'	2.35	0.57
1:0:1714:A:H5'	1:0:1715:A:O5'	2.05	0.57

*Continued on next page...*

*Continued from previous page...*

Atom-1	Atom-2	Distance(Å)	Clash(Å)
1:0:510:G:O5'	1:0:510:G:C8	2.57	0.57
1:0:1188:A:H2'	1:0:1189:G:H5'	1.87	0.57
1:0:1568:A:O2'	1:0:1569:A:H5'	2.05	0.57
1:0:190:A:H2'	1:0:191:G:C8	2.40	0.57
1:0:1973:C:C6	1:0:1973:C:H3'	2.40	0.57
1:0:1060:C:H6	1:0:1060:C:O5'	1.87	0.57
1:0:5:A:C6	1:0:6:A:C6	2.92	0.57
1:0:1921:A:H2'	1:0:1922:U:C5'	2.32	0.57
1:0:1821:A:H3'	1:0:1822:C:C6	2.40	0.57
1:0:824:U:O2'	1:0:1264:C:C1'	2.53	0.57
1:0:573:C:H2'	1:0:574:C:C6	2.40	0.57
1:0:1919:A:N6	1:0:1928:G:N3	2.53	0.57
1:0:1900:U:H2'	1:0:1901:A:O4'	2.03	0.57
1:0:2395:C:C2'	1:0:2396:C:H5''	2.35	0.57
1:0:695:G:O2'	1:0:696:U:H5'	2.05	0.57
1:0:488:A:OP1	1:0:488:A:H8	1.86	0.57
1:0:2204:A:H4'	1:0:2205:C:O5'	2.04	0.57
1:0:224:G:C6	1:0:229:G:O6	2.58	0.57
1:0:169:C:C3'	1:0:170:U:H5'	2.34	0.57
1:0:2496:C:N4	1:0:2521:A:C2	2.73	0.57
1:0:2364:C:H2'	1:0:2365:U:C6	2.40	0.57
1:0:2197:U:H2'	1:0:2198:U:C6	2.40	0.57
1:0:12:U:C2'	1:0:12:U:O2	2.53	0.57
1:0:230:C:H2'	1:0:231:G:C8	2.39	0.57
1:0:652:C:N4	1:0:657:A:H61	2.01	0.57
1:0:2020:G:H2'	1:0:2021:G:C8	2.40	0.57
1:0:2338:C:H2'	1:0:2339:A:C8	2.39	0.57
1:0:222:G:O2'	1:0:223:C:H5'	2.05	0.57
1:0:416:U:H5''	1:0:417:C:H5'	1.87	0.57
1:0:2698:G:H2'	1:0:2699:G:C8	2.39	0.57
1:0:2565:C:O2	1:0:2565:C:H2'	2.05	0.56
1:0:1975:G:H22	1:0:1979:C:H5	1.48	0.56
1:0:1250:A:O2'	1:0:1251:G:O4'	2.22	0.56
1:0:580:A:N7	1:0:584:A:C6	2.73	0.56
1:0:520:C:C4	1:0:521:U:C4	2.93	0.56
1:0:2712:G:O4'	1:0:2712:G:OP2	2.22	0.56
1:0:2442:C:O2'	1:0:2443:C:H5'	2.05	0.56
1:0:2337:A:H2'	1:0:2338:C:O4'	2.05	0.56
1:0:2815:C:H2'	1:0:2816:C:H6	1.70	0.56
1:0:1437:A:O2'	1:0:1515:U:H4'	2.05	0.56
1:0:178:C:O2'	1:0:179:U:H5'	2.05	0.56
1:0:531:G:H2'	1:0:532:A:H8	1.70	0.56

*Continued on next page...*

*Continued from previous page...*

Atom-1	Atom-2	Distance(Å)	Clash(Å)
1:0:921:A:H2'	1:0:924:C:H5	1.70	0.56
1:0:461:A:C4	1:0:462:G:C8	2.94	0.56
1:0:973:U:O2'	1:0:2475:C:H4'	2.06	0.56
1:0:859:U:H2'	1:0:860:U:OP2	2.05	0.56
1:0:1137:A:H4'	1:0:1138:A:H5''	1.87	0.56
1:0:2219:U:O2	1:0:2220:A:C8	2.58	0.56
1:0:1507:A:O2'	1:0:1509:A:O3'	2.23	0.56
1:0:788:G:N2	1:0:801:A:OP2	2.37	0.56
1:0:58:C:C2	1:0:72:A:C5	2.93	0.56
1:0:1625:A:N3	1:0:1625:A:C3'	2.67	0.56
1:0:2562:G:N2	1:0:2563:U:C1'	2.67	0.56
1:0:1978:U:N3	1:0:1979:C:N4	2.52	0.56
1:0:51:A:N1	1:0:155:G:H1'	2.21	0.56
1:0:2555:G:H3'	1:0:2555:G:OP1	2.04	0.56
1:0:2691:C:C3'	1:0:2692:A:C5'	2.82	0.56
1:0:2368:G:H5''	1:0:2369:U:H5'	1.87	0.56
1:0:2628:C:H2'	1:0:2629:U:C6	2.40	0.56
1:0:2117:A:H62	1:0:2139:G:N2	2.03	0.56
1:0:1845:A:N3	1:0:2212:U:O2'	2.35	0.56
1:0:804:C:C2'	1:0:804:C:O2	2.52	0.56
1:0:2090:U:H2'	1:0:2091:C:H6	1.70	0.56
1:0:1534:A:O2'	1:0:1535:C:H5'	2.05	0.56
1:0:1820:G:O2'	1:0:1821:A:P	2.63	0.56
1:0:2484:G:C2'	1:0:2485:U:C5'	2.84	0.56
1:0:540:G:O6	1:0:2006:G:OP1	2.23	0.56
1:0:1286:U:O3'	1:0:1288:A:OP2	2.24	0.56
1:0:1583:A:O2'	1:0:1584:G:OP2	2.23	0.56
1:0:2433:G:O2'	1:0:2434:G:H5'	2.05	0.56
1:0:1391:A:O2'	1:0:1392:U:H3'	2.06	0.56
1:0:1415:C:O2'	1:0:1416:A:H5'	2.05	0.56
1:0:1485:U:H2'	1:0:1486:A:C8	2.40	0.56
1:0:633:G:C6	1:0:634:G:C6	2.94	0.56
1:0:1454:U:H2'	1:0:1455:C:C6	2.37	0.56
1:0:201:G:H2'	1:0:202:A:C8	2.40	0.56
1:0:422:C:H2'	1:0:423:G:H8	1.71	0.56
1:0:865:A:N6	1:0:937:C:N3	2.46	0.56
1:0:1628:C:C4	1:0:1629:G:N7	2.74	0.56
1:0:2246:A:H3'	1:0:2246:A:N3	2.21	0.56
1:0:1657:A:H5'	1:0:1657:A:H8	1.71	0.56
1:0:1160:C:O2	1:0:1161:U:H1'	2.05	0.56
1:0:2035:G:O2'	1:0:2036:G:H5'	2.05	0.56
1:0:1465:G:OP1	1:0:1465:G:C4'	2.46	0.56

*Continued on next page...*

*Continued from previous page...*

Atom-1	Atom-2	Distance(Å)	Clash(Å)
1:0:57:G:C2	1:0:72:A:C5	2.93	0.56
1:0:1949:A:H1'	1:0:2572:U:C4'	2.32	0.56
1:0:2198:U:C3'	1:0:2199:C:H4'	2.36	0.56
1:0:2267:A:C2'	1:0:2268:G:OP1	2.54	0.56
1:0:1235:C:C2	1:0:1241:G:N2	2.74	0.56
1:0:1235:C:C2	1:0:1241:G:C2	2.94	0.56
1:0:1757:C:O2	1:0:1970:G:C2	2.59	0.56
1:0:1438:G:C2'	1:0:1439:G:H5'	2.36	0.56
1:0:1514:C:H5'	1:0:1593:C:H5''	1.87	0.56
1:0:794:A:H2	1:0:1767:G:N3	2.04	0.56
1:0:700:C:C6	1:0:701:U:C4	2.94	0.56
1:0:57:G:C6	1:0:72:A:N6	2.73	0.56
1:0:238:G:O4'	1:0:618:A:H2	1.89	0.56
1:0:1310:C:H2'	1:0:1311:C:H6	1.69	0.56
1:0:2138:U:H2'	1:0:2139:G:H5'	1.88	0.56
1:0:651:C:H2'	1:0:652:C:C5'	2.34	0.56
1:0:185:C:H2'	1:0:186:C:C6	2.40	0.56
1:0:1479:G:N2	1:0:1543:G:N2	2.54	0.56
1:0:2608:A:O2'	1:0:2609:G:O5'	2.23	0.56
1:0:2871:U:C2	1:0:2872:U:C4	2.93	0.56
1:0:5:A:C2	1:0:6:A:C4	2.93	0.56
1:0:1774:A:H5'	1:0:2587:G:H4'	1.88	0.56
1:0:1975:G:N2	1:0:1979:C:C5	2.68	0.56
1:0:1355:A:N6	1:0:1358:C:C2	2.74	0.56
1:0:327:C:H2'	1:0:328:A:H5'	1.87	0.56
1:0:584:A:OP2	1:0:2038:C:H5	1.88	0.56
1:0:580:A:O2'	1:0:581:A:OP2	2.24	0.56
1:0:530:G:H2'	1:0:531:G:H8	1.71	0.56
1:0:514:G:C2'	1:0:514:G:N3	2.68	0.56
1:0:1926:U:H6	1:0:1926:U:OP1	1.89	0.56
1:0:2796:A:OP2	2:B:110:GLY:CA	2.53	0.56
1:0:1869:A:H2'	1:0:1870:U:C6	2.40	0.56
1:0:1118:G:H2'	1:0:1119:U:C6	2.40	0.56
1:0:1429:A:H1'	1:0:1603:A:C6	2.41	0.56
1:0:2040:A:O2'	1:0:2041:A:H5'	2.06	0.56
1:0:1861:G:O2'	1:0:1862:C:H5'	2.05	0.56
1:0:2059:U:C5'	1:0:2217:G:H1	2.19	0.56
1:0:435:A:N1	1:0:436:A:C2	2.74	0.56
1:0:830:C:H2'	1:0:831:G:H8	1.71	0.55
1:0:318:G:N2	1:0:321:A:O4'	2.39	0.55
1:0:745:C:H2'	1:0:746:G:O4'	2.06	0.55
1:0:2791:C:C2'	1:0:2792:C:H5'	2.36	0.55

*Continued on next page...*

*Continued from previous page...*

Atom-1	Atom-2	Distance(Å)	Clash(Å)
1:0:459:A:C2	1:0:466:A:C8	2.94	0.55
1:0:1141:U:O2'	1:0:1142:G:P	2.64	0.55
1:0:1117:G:O2'	1:0:1118:G:H5'	2.06	0.55
1:0:2182:A:H61	1:0:2205:C:N4	2.05	0.55
1:0:940:G:C3'	1:0:941:U:C5'	2.77	0.55
1:0:2770:A:C5'	1:0:2867:G:H22	2.17	0.55
1:0:2561:G:C2	1:0:2562:G:C8	2.94	0.55
1:0:457:C:O2'	1:0:458:G:H5'	2.06	0.55
1:0:759:C:OP1	1:0:761:G:H4'	2.06	0.55
1:0:88:G:OP2	1:0:90:G:OP1	2.24	0.55
1:0:1777:A:N6	1:0:2585:C:O4'	2.39	0.55
1:0:2484:G:C2'	1:0:2485:U:H5''	2.37	0.55
1:0:2810:A:N6	1:0:2853:U:OP2	2.39	0.55
1:0:1714:A:O2'	1:0:1961:A:OP1	2.25	0.55
1:0:2117:A:N6	1:0:2139:G:N2	2.52	0.55
1:0:638:A:H4'	1:0:638:A:OP2	2.05	0.55
1:0:2634:G:O2'	1:0:2643:G:C6	2.58	0.55
1:0:201:G:C2	1:0:202:A:C5	2.95	0.55
1:0:810:U:H2'	1:0:811:G:C8	2.40	0.55
1:0:1233:A:H4'	1:0:1234:C:OP2	2.04	0.55
1:0:2837:G:O2'	1:0:2838:U:H5'	2.04	0.55
1:0:127:C:O2'	1:0:128:C:H5'	2.07	0.55
1:0:2610:G:H5'	1:0:2866:A:O4'	2.06	0.55
1:0:4:C:H2'	1:0:5:A:C5'	2.37	0.55
1:0:1016:C:C2	1:0:1154:A:C4	2.94	0.55
1:0:155:G:C2'	1:0:156:G:H5'	2.36	0.55
1:0:538:A:C3'	1:0:538:A:C8	2.89	0.55
1:0:1310:C:H2'	1:0:1311:C:C6	2.42	0.55
1:0:1407:G:N1	1:0:1408:A:N1	2.55	0.55
1:0:2070:G:H2'	1:0:2071:G:H8	1.71	0.55
1:0:965:G:O2'	1:0:2253:A:N1	2.27	0.55
1:0:367:G:C2'	1:0:368:A:H5''	2.36	0.55
1:0:2841:U:O2'	1:0:2842:C:OP2	2.25	0.55
1:0:1522:C:H2'	1:0:1523:A:H5'	1.88	0.55
1:0:789:G:C5	1:0:806:A:C8	2.94	0.55
1:0:538:A:C6	1:0:2025:A:C5	2.95	0.55
1:0:2758:A:C2'	1:0:2759:U:OP1	2.54	0.55
1:0:21:A:C6	1:0:530:G:C6	2.95	0.55
1:0:2176:U:C2'	1:0:2177:U:H5'	2.36	0.55
1:0:219:G:N2	1:0:232:A:OP2	2.30	0.55
1:0:2824:C:O2'	1:0:2825:A:OP2	2.20	0.55
1:0:1882:G:H21	1:0:1885:C:N4	2.03	0.55

*Continued on next page...*

*Continued from previous page...*

Atom-1	Atom-2	Distance(Å)	Clash(Å)
1:0:2235:G:N2	1:0:2254:C:C5	2.74	0.55
1:0:68:C:C2'	1:0:68:C:O2	2.53	0.55
1:0:1345:G:C5	1:0:1625:A:N6	2.74	0.55
1:0:765:C:C6	1:0:1772:C:O2	2.60	0.55
1:0:537:C:C2	1:0:2759:U:C2	2.95	0.55
1:0:1952:A:O2'	1:0:1955:G:N3	2.40	0.55
1:0:728:G:C2	1:0:729:A:H1'	2.42	0.55
1:0:693:A:H2'	1:0:694:G:H8	1.70	0.55
1:0:1703:C:H2'	1:0:1704:G:O4'	2.06	0.55
1:0:1390:G:O5'	1:0:1390:G:H8	1.89	0.55
1:0:699:G:C5'	1:0:700:C:OP2	2.53	0.55
1:0:7:G:O2'	1:0:8:A:H5'	2.07	0.55
1:0:577:U:C4'	1:0:956:A:N6	2.69	0.55
1:0:322:A:O2'	1:0:343:A:C4'	2.54	0.55
1:0:2015:G:N2	1:0:2038:C:C2	2.75	0.55
1:0:774:A:C8	1:0:774:A:H3'	2.42	0.55
1:0:1468:A:H5''	1:0:1468:A:H8	1.72	0.55
1:0:2438:A:N3	1:0:2438:A:H2'	2.22	0.55
1:0:1010:U:H3'	1:0:1165:G:O6	2.07	0.55
1:0:1482:U:H2'	1:0:1483:G:C8	2.41	0.55
1:0:2345:A:H2'	1:0:2346:G:O4'	2.07	0.55
1:0:73:A:O2'	1:0:74:G:OP2	2.21	0.55
1:0:2871:U:N3	1:0:2872:U:C4	2.74	0.55
1:0:1345:G:C4	1:0:1625:A:C6	2.95	0.55
1:0:1180:A:O2'	1:0:1181:C:H5'	2.07	0.55
1:0:2486:C:C5	1:0:2487:G:N7	2.75	0.55
1:0:1683:G:C2'	1:0:1684:G:H5'	2.34	0.55
1:0:1386:A:H5'	1:0:2191:A:N7	2.22	0.55
1:0:441:A:H2'	1:0:442:A:H5'	1.89	0.55
1:0:1715:A:O2'	1:0:1716:G:C3'	2.55	0.55
1:0:1164:C:H2'	1:0:1165:G:O4'	2.04	0.55
1:0:778:G:H5'	1:0:778:G:H8	1.72	0.55
1:0:837:U:C2	1:0:838:A:C8	2.94	0.55
1:0:1226:A:C1'	1:0:1250:A:C2	2.90	0.55
1:0:1313:U:O2'	1:0:1314:A:P	2.64	0.55
1:0:2447:G:HO2'	1:0:2448:A:H5'	1.70	0.55
1:0:1901:A:H2'	1:0:1902:A:C8	2.42	0.55
1:0:2264:C:C4'	1:0:2267:A:N6	2.69	0.55
1:0:1301:U:C4'	1:0:1302:C:OP2	2.54	0.55
1:0:1850:G:O6	1:0:1867:A:N3	2.40	0.55
1:0:1221:C:C4	1:0:1222:G:N7	2.75	0.55
1:0:2847:G:C2	1:0:2848:A:N6	2.74	0.55

*Continued on next page...*



*Continued from previous page...*

Atom-1	Atom-2	Distance(Å)	Clash(Å)
1:0:631:G:H5''	1:0:632:A:OP1	2.07	0.55
1:0:2666:U:C5	1:0:2667:C:C4	2.95	0.55
1:0:2563:U:H3'	1:0:2564:U:C5'	2.37	0.55
1:0:1975:G:N2	1:0:1979:C:H5	2.03	0.55
1:0:2675:U:H2'	1:0:2676:G:C8	2.41	0.55
1:0:774:A:H3'	1:0:774:A:H8	1.72	0.55
1:0:1845:A:H2'	1:0:1846:A:H8	1.71	0.55
1:0:1004:A:C6	1:0:1005:U:C5	2.95	0.55
1:0:2106:G:H2'	1:0:2107:G:H8	1.70	0.55
1:0:2602:G:C2'	1:0:2603:G:H5'	2.37	0.55
1:0:1414:G:H2'	1:0:1415:C:O4'	2.07	0.55
1:0:759:C:H5'	1:0:761:G:H1'	1.88	0.55
1:0:2243:C:O2'	1:0:2244:C:H5'	2.07	0.55
1:0:697:G:C1'	1:0:801:A:H62	2.19	0.54
1:0:2482:A:H5'	1:0:2483:U:P	2.45	0.54
1:0:1336:G:O6	1:0:1337:G:C6	2.60	0.54
1:0:1154:A:C2'	1:0:1155:G:OP1	2.54	0.54
1:0:1288:A:N6	1:0:1309:G:C4'	2.70	0.54
1:0:1813:A:H2'	1:0:1814:G:C8	2.41	0.54
1:0:1813:A:H2'	1:0:1814:G:H8	1.72	0.54
1:0:2379:G:N1	1:0:2380:U:O2	2.40	0.54
1:0:1908:C:C2'	1:0:1909:U:H4'	2.22	0.54
1:0:1225:G:O2'	1:0:1226:A:H8	1.90	0.54
1:0:581:A:H2'	1:0:582:G:O4'	2.07	0.54
1:0:1634:A:O2'	1:0:1635:G:OP1	2.22	0.54
1:0:1791:C:H2'	1:0:1791:C:O2	2.06	0.54
1:0:664:C:C2	1:0:665:A:N7	2.75	0.54
1:0:921:A:H2'	1:0:924:C:C5	2.42	0.54
1:0:1243:G:C6	1:0:1244:U:N3	2.75	0.54
1:0:1083:C:H42	1:0:1103:C:H41	1.55	0.54
1:0:1466:C:OP1	1:0:1466:C:H4'	2.07	0.54
1:0:947:C:H2'	1:0:948:C:C6	2.43	0.54
1:0:305:A:H2'	1:0:306:G:H5'	1.89	0.54
1:0:684:C:H2'	1:0:685:U:H6	1.73	0.54
1:0:1778:U:H2'	1:0:1779:C:H6	1.72	0.54
1:0:2588:U:H5'	1:0:2589:C:OP2	2.07	0.54
1:0:2507:U:O2'	1:0:2508:G:H8	1.90	0.54
1:0:1067:G:N1	1:0:1113:C:OP2	2.33	0.54
1:0:2665:G:C6	1:0:2666:U:N3	2.76	0.54
1:0:538:A:N1	1:0:2025:A:H2'	2.22	0.54
1:0:2694:G:C6	1:0:2695:C:C4	2.95	0.54
1:0:211:U:O2	1:0:211:U:C2'	2.46	0.54

*Continued on next page...*

*Continued from previous page...*

Atom-1	Atom-2	Distance(Å)	Clash(Å)
1:0:2324:G:C2	1:0:2326:C:C5	2.95	0.54
1:0:965:G:N3	1:0:2253:A:H2	2.04	0.54
1:0:2511:G:N7	1:0:2512:A:N7	2.55	0.54
1:0:66:U:C2	1:0:67:G:O6	2.60	0.54
1:0:57:G:C6	1:0:72:A:C6	2.96	0.54
1:0:7:G:C2	1:0:8:A:C4	2.96	0.54
1:0:2703:C:HO2'	1:0:2704:U:H5'	1.73	0.54
1:0:1265:G:HO2'	1:0:1266:G:P	2.29	0.54
1:0:529:U:H2'	1:0:530:G:H8	1.71	0.54
1:0:1594:U:H2'	1:0:1595:A:C8	2.42	0.54
1:0:2314:A:N1	1:0:2316:G:H1'	2.23	0.54
1:0:1363:C:O2'	1:0:1364:C:H5'	2.07	0.54
1:0:1442:C:O2'	1:0:1443:G:OP1	2.22	0.54
1:0:1675:C:H2'	1:0:1676:U:C6	2.43	0.54
1:0:2119:A:H2'	1:0:2120:C:H6	1.72	0.54
1:0:799:C:H2'	1:0:800:U:O4'	2.06	0.54
1:0:945:G:H2'	1:0:946:U:H6	1.72	0.54
1:0:67:G:H2'	1:0:68:C:O4'	2.07	0.54
1:0:357:A:N3	1:0:358:C:H4'	2.22	0.54
1:0:2484:G:H2'	1:0:2485:U:OP2	2.06	0.54
1:0:168:A:C6	1:0:169:C:N4	2.75	0.54
1:0:521:U:OP2	1:0:522:G:C5	2.61	0.54
1:0:1299:A:H2'	1:0:1301:U:OP2	2.07	0.54
1:0:202:A:C2	1:0:203:G:H1'	2.43	0.54
1:0:1859:A:H2'	1:0:1860:A:C8	2.42	0.54
1:0:2181:A:N3	1:0:2181:A:C2'	2.71	0.54
1:0:765:C:O2'	1:0:766:A:H8	1.89	0.54
1:0:571:U:O2'	1:0:572:G:OP2	2.25	0.54
1:0:2262:C:N3	1:0:2368:G:C2	2.76	0.54
1:0:1262:U:H3'	1:0:1262:U:C6	2.42	0.54
1:0:2446:C:H2'	1:0:2447:G:O4'	2.08	0.54
1:0:159:A:H8	1:0:159:A:O5'	1.90	0.54
1:0:146:C:H2'	1:0:147:G:C8	2.42	0.54
1:0:2721:A:H2'	1:0:2722:C:O4'	2.07	0.54
1:0:913:A:C2	1:0:914:C:C2	2.96	0.54
1:0:65:C:H2'	1:0:66:U:H5'	1.90	0.54
1:0:76:C:H6	1:0:76:C:C5'	2.20	0.54
1:0:1621:C:O4'	1:0:1626:A:C6	2.61	0.54
1:0:177:U:O2	1:0:177:U:H2'	2.08	0.54
1:0:1265:G:H2'	1:0:1266:G:O5'	2.07	0.54
1:0:1699:A:C2	1:0:1748:U:H1'	2.42	0.54
1:0:530:G:H2'	1:0:531:G:C8	2.43	0.54

*Continued on next page...*

*Continued from previous page...*

Atom-1	Atom-2	Distance(Å)	Clash(Å)
1:0:2522:G:H2'	1:0:2523:G:O4'	2.08	0.54
1:0:1790:G:O2'	1:0:1791:C:P	2.66	0.54
1:0:1573:G:O6	1:0:1574:A:N6	2.41	0.54
1:0:1451:C:H2'	1:0:1452:U:H6	1.73	0.54
1:0:684:C:H2'	1:0:685:U:O5'	2.08	0.54
1:0:1679:U:H2'	1:0:1680:U:C5'	2.32	0.54
1:0:1683:G:N1	1:0:1978:U:C4	2.76	0.54
1:0:1807:A:N3	1:0:1809:G:N7	2.56	0.54
1:0:215:G:H2'	1:0:216:U:H6	1.72	0.54
1:0:1496:G:N2	1:0:1528:C:H1'	2.23	0.54
1:0:204:A:N6	1:0:2386:G:C8	2.76	0.54
1:0:338:G:C2'	1:0:339:U:O5'	2.56	0.54
1:0:58:C:C5	1:0:72:A:N6	2.76	0.54
1:0:2778:U:H2'	1:0:2779:C:C5'	2.37	0.54
1:0:2778:U:O2'	1:0:2779:C:H5'	2.08	0.54
1:0:1181:C:H2'	1:0:1182:U:H5''	1.89	0.54
1:0:687:G:H2'	1:0:817:A:H61	1.73	0.54
1:0:1966:C:H2'	1:0:1966:C:O2	2.08	0.54
1:0:1966:C:O2	1:0:1967:U:C6	2.61	0.54
1:0:208:C:H2'	1:0:209:G:O4'	2.08	0.54
1:0:2178:U:O2'	1:0:2179:C:H5'	2.08	0.54
1:0:367:G:C3'	1:0:368:A:H5''	2.38	0.54
1:0:2299:A:H5''	1:0:2300:G:OP1	2.08	0.54
1:0:1783:G:O2'	1:0:1822:C:OP1	2.25	0.53
1:0:1753:A:O5'	1:0:1753:A:H8	1.91	0.53
1:0:1656:U:C2'	1:0:1657:A:H5''	2.37	0.53
1:0:1468:A:H5'	1:0:1472:C:H42	1.72	0.53
1:0:1789:U:C4	1:0:1811:A:C2	2.95	0.53
1:0:1448:A:N6	1:0:1574:A:H61	2.06	0.53
1:0:1259:A:C2'	1:0:1260:A:H5'	2.38	0.53
1:0:1364:C:H2'	1:0:1365:U:C6	2.43	0.53
1:0:362:C:C4	1:0:363:G:H1'	2.42	0.53
1:0:1141:U:O2'	1:0:1142:G:O5'	2.26	0.53
1:0:2650:G:O2'	1:0:2651:U:H5'	2.08	0.53
1:0:1169:C:C2'	1:0:1170:U:H5'	2.38	0.53
1:0:2772:U:O2'	1:0:2773:G:H5'	2.08	0.53
1:0:1280:U:H5	1:0:1995:G:C6	2.21	0.53
1:0:1767:G:N2	1:0:1768:U:H1'	2.23	0.53
1:0:688:A:C2	1:0:689:A:N7	2.76	0.53
1:0:1975:G:O2'	1:0:1976:U:P	2.66	0.53
1:0:2852:G:O2'	1:0:2853:U:H5'	2.08	0.53
1:0:1459:U:H3'	1:0:1475:U:O2'	2.08	0.53

*Continued on next page...*

*Continued from previous page...*

Atom-1	Atom-2	Distance(Å)	Clash(Å)
1:0:2040:A:H2'	1:0:2041:A:H8	1.72	0.53
1:0:2198:U:H5''	1:0:2199:C:OP2	2.08	0.53
1:0:2389:G:H2'	1:0:2390:A:O4'	2.08	0.53
1:0:2332:G:C6	1:0:2344:G:N2	2.77	0.53
1:0:698:A:O2'	1:0:699:G:OP2	2.26	0.53
1:0:310:A:H2'	1:0:311:A:C8	2.44	0.53
1:0:1697:U:O2	1:0:1754:G:C8	2.61	0.53
1:0:27:G:N2	1:0:522:G:HO2'	2.05	0.53
1:0:459:A:N1	1:0:466:A:C8	2.76	0.53
1:0:2019:C:O2'	1:0:2020:G:H5'	2.07	0.53
1:0:1486:A:H2'	1:0:1487:C:H6	1.72	0.53
1:0:1278:A:C4'	1:0:1279:G:O5'	2.54	0.53
1:0:1978:U:H3'	1:0:1979:C:H5''	1.90	0.53
1:0:1761:G:N2	1:0:1966:C:H1'	2.23	0.53
1:0:310:A:H2	1:0:330:C:O2	1.89	0.53
1:0:1287:A:C2	1:0:1662:G:O4'	2.61	0.53
1:0:2753:C:O2'	1:0:2754:C:H5'	2.08	0.53
1:0:2820:C:H2'	1:0:2821:G:H8	1.74	0.53
1:0:2637:C:N4	1:0:2643:G:N2	2.56	0.53
1:0:1736:C:O2'	1:0:1737:G:H5'	2.09	0.53
1:0:2270:U:O2'	1:0:2353:G:N3	2.41	0.53
1:0:555:U:H5'	1:0:556:A:OP1	2.08	0.53
1:0:1522:C:C2'	1:0:1523:A:H5'	2.39	0.53
1:0:2807:U:H1'	1:0:2809:A:C6	2.43	0.53
1:0:1098:G:O2'	1:0:1100:G:OP1	2.27	0.53
1:0:2371:A:H3'	1:0:2372:A:H8	1.73	0.53
1:0:816:U:H2'	1:0:817:A:H5'	1.89	0.53
1:0:1772:C:O2'	1:0:1773:C:O5'	2.24	0.53
1:0:2026:C:C4	1:0:2757:G:N3	2.76	0.53
1:0:2755:A:O2'	1:0:2756:A:H5'	2.07	0.53
1:0:539:A:H1'	1:0:540:G:C6	2.43	0.53
1:0:1594:U:H2'	1:0:1595:A:H8	1.74	0.53
1:0:2310:G:N2	1:0:2364:C:C4	2.77	0.53
1:0:717:G:H2'	1:0:739:G:H22	1.73	0.53
1:0:741:G:C4	1:0:743:A:C8	2.97	0.53
1:0:805:G:H2'	1:0:2419:C:C2	2.43	0.53
1:0:5:A:O2'	1:0:6:A:O5'	2.22	0.53
1:0:2425:G:N2	1:0:2480:C:C4	2.77	0.53
1:0:687:G:C2'	1:0:688:A:H5'	2.39	0.53
1:0:847:C:O2'	1:0:848:A:H5'	2.09	0.53
1:0:746:G:N7	1:0:774:A:C6	2.76	0.53
1:0:590:C:H2'	1:0:591:G:C8	2.44	0.53

*Continued on next page...*

*Continued from previous page...*

Atom-1	Atom-2	Distance(Å)	Clash(Å)
1:0:1806:G:H5''	1:0:1807:A:O5'	2.09	0.53
1:0:1901:A:C2	1:0:1902:A:N7	2.76	0.53
1:0:2510:A:H61	1:0:2641:A:H61	1.53	0.53
1:0:2736:U:O2'	1:0:2737:A:O5'	2.24	0.53
1:0:493:A:OP2	1:0:517:A:N6	2.41	0.53
1:0:1091:C:H2'	1:0:1092:U:H6	1.72	0.53
1:0:698:A:C1'	1:0:700:C:H5	2.21	0.53
1:0:788:G:H4'	1:0:790:A:C4	2.43	0.53
1:0:5:A:C4	1:0:6:A:C8	2.97	0.53
1:0:1429:A:C6	1:0:1602:G:H5'	2.44	0.53
1:0:577:U:O2	1:0:579:G:C8	2.62	0.53
1:0:1749:G:O2'	1:0:1750:A:P	2.67	0.53
1:0:591:G:H2'	1:0:592:G:C8	2.43	0.53
1:0:1690:U:C2'	1:0:1691:G:H5'	2.38	0.53
1:0:1604:A:H2'	1:0:1605:A:O4'	2.09	0.53
1:0:2860:C:H2'	1:0:2861:A:O4'	2.09	0.53
1:0:698:A:C1'	1:0:700:C:H41	2.20	0.53
1:0:697:G:C6	1:0:788:G:C8	2.96	0.53
1:0:1151:U:OP1	1:0:1153:A:OP1	2.25	0.53
1:0:982:C:O2'	1:0:983:G:H5'	2.09	0.53
1:0:1351:G:N2	1:0:1352:G:H1'	2.24	0.53
1:0:611:C:C6	1:0:611:C:H5''	2.43	0.53
1:0:353:G:H2'	1:0:354:C:H6	1.74	0.53
1:0:187:U:H2'	1:0:188:G:H8	1.74	0.53
1:0:1278:A:O2'	1:0:1279:G:P	2.66	0.53
1:0:789:G:O2'	1:0:790:A:P	2.67	0.53
1:0:68:C:C2	1:0:72:A:C2	2.96	0.53
1:0:1200:G:H2'	1:0:1201:G:O4'	2.07	0.53
1:0:309:G:C2	1:0:350:U:H5	2.26	0.53
1:0:2312:A:H1'	1:0:2314:A:C8	2.44	0.53
1:0:1886:G:O2'	1:0:1887:G:H5'	2.09	0.53
1:0:1585:A:H2'	1:0:1586:A:O4'	2.09	0.53
1:0:1744:G:H2'	1:0:1746:A:OP2	2.09	0.53
1:0:1071:U:H5''	1:0:1072:U:C5	2.44	0.53
1:0:1280:U:H2'	1:0:1281:A:C8	2.41	0.53
1:0:698:A:H1'	1:0:701:U:O4	2.09	0.53
1:0:955:G:C3'	1:0:955:G:C8	2.86	0.53
1:0:333:A:C2'	1:0:334:G:OP1	2.57	0.53
1:0:1460:G:N3	1:0:1563:U:C2	2.78	0.53
1:0:2273:C:H2'	1:0:2274:C:C6	2.29	0.53
1:0:2623:A:O2'	1:0:2624:G:H5'	2.09	0.53
1:0:1572:C:O2'	1:0:1573:G:H5''	2.09	0.53

*Continued on next page...*

*Continued from previous page...*

Atom-1	Atom-2	Distance(Å)	Clash(Å)
1:0:1391:A:O2'	1:0:1392:U:O5'	2.26	0.53
1:0:2387:U:H2'	1:0:2388:G:H8	1.74	0.53
1:0:222:G:H2'	1:0:223:C:H6	1.74	0.53
1:0:2703:C:C2'	1:0:2704:U:H5'	2.40	0.52
1:0:764:A:C2	1:0:802:A:C4	2.97	0.52
1:0:310:A:N3	1:0:330:C:O2'	2.33	0.52
1:0:2405:A:H2'	1:0:2406:C:OP1	2.10	0.52
1:0:2539:C:H42	1:0:2540:A:N6	2.06	0.52
1:0:1288:A:N6	1:0:1309:G:H5'	2.23	0.52
1:0:1587:A:H2'	1:0:1588:A:C8	2.44	0.52
1:0:638:A:H2'	1:0:639:G:O4'	2.09	0.52
1:0:600:G:C2'	1:0:601:A:OP1	2.58	0.52
1:0:2069:U:H2'	1:0:2070:G:C8	2.44	0.52
1:0:706:A:O2'	1:0:707:U:H5'	2.09	0.52
1:0:2299:A:H5'	1:0:2300:G:N9	2.24	0.52
1:0:1017:C:C2	1:0:1148:G:N2	2.78	0.52
1:0:1002:C:H5'	1:0:1199:U:OP1	2.09	0.52
1:0:820:U:H2'	1:0:821:A:C8	2.44	0.52
1:0:2604:G:C2	1:0:2605:C:C2	2.97	0.52
1:0:332:C:HO2'	1:0:333:A:P	2.32	0.52
1:0:2005:U:H4'	1:0:2006:G:OP1	2.08	0.52
1:0:580:A:O2'	1:0:582:G:OP2	2.24	0.52
1:0:1749:G:O2'	1:0:1750:A:OP1	2.24	0.52
1:0:33:C:O2	1:0:34:U:C4	2.62	0.52
1:0:1450:G:O2'	1:0:1451:C:H5'	2.10	0.52
1:0:1836:C:C2	1:0:1880:G:N2	2.77	0.52
1:0:220:U:H2'	1:0:221:A:H8	1.73	0.52
1:0:2396:C:H6	1:0:2396:C:C5'	2.21	0.52
1:0:2384:G:N2	1:0:2390:A:N7	2.58	0.52
1:0:2736:U:O2'	1:0:2737:A:C5'	2.56	0.52
1:0:797:A:H5'	1:0:798:G:OP1	2.09	0.52
1:0:2425:G:C2	1:0:2480:C:C4	2.97	0.52
1:0:812:G:C6	1:0:813:A:N6	2.78	0.52
1:0:485:G:C6	1:0:520:C:N4	2.77	0.52
1:0:2806:G:H1'	1:0:2858:A:N3	2.24	0.52
1:0:1582:A:O2'	1:0:1583:A:P	2.67	0.52
1:0:1588:A:H2'	1:0:1589:G:C8	2.43	0.52
1:0:2507:U:HO2'	1:0:2508:G:H8	1.57	0.52
1:0:2825:A:C8	1:0:2844:G:O4'	2.63	0.52
1:0:476:G:C6	1:0:477:A:N6	2.77	0.52
1:0:1654:A:H4'	1:0:2690:A:O2'	2.09	0.52
1:0:2312:A:H2'	1:0:2312:A:N3	2.24	0.52

*Continued on next page...*

*Continued from previous page...*

Atom-1	Atom-2	Distance(Å)	Clash(Å)
1:0:1451:C:H2'	1:0:1452:U:C6	2.44	0.52
1:0:2511:G:N2	1:0:2642:G:H1'	2.25	0.52
1:0:625:A:H8	1:0:625:A:O5'	1.93	0.52
1:0:926:C:C2'	1:0:927:C:H5'	2.40	0.52
1:0:2378:G:O2'	1:0:2379:G:H5'	2.09	0.52
1:0:414:A:H2'	1:0:415:A:O4'	2.10	0.52
1:0:65:C:H2'	1:0:66:U:C5'	2.40	0.52
1:0:2483:U:O5'	1:0:2483:U:H6	1.93	0.52
1:0:815:A:C5	1:0:816:U:C4	2.97	0.52
1:0:173:A:C4	1:0:818:G:N2	2.78	0.52
1:0:764:A:C2	1:0:802:A:C8	2.97	0.52
1:0:1979:C:H3'	1:0:1979:C:C6	2.41	0.52
1:0:1250:A:O2'	1:0:1251:G:C4'	2.57	0.52
1:0:1216:G:N2	1:0:1257:U:O2	2.43	0.52
1:0:2806:G:C1'	1:0:2858:A:C2	2.92	0.52
1:0:1262:U:H6	1:0:1262:U:H3'	1.74	0.52
1:0:638:A:N6	1:0:647:G:H2'	2.25	0.52
1:0:2634:G:N3	1:0:2643:G:O6	2.43	0.52
1:0:158:A:H5'	1:0:158:A:C8	2.41	0.52
1:0:1486:A:H2'	1:0:1487:C:C6	2.44	0.52
1:0:2034:A:H2	1:0:2035:G:O6	1.92	0.52
1:0:914:C:O2'	1:0:915:C:H5'	2.10	0.52
1:0:336:A:H2'	1:0:337:G:C8	2.44	0.52
1:0:1644:G:H2'	1:0:1645:U:H6	1.74	0.52
1:0:2703:C:O2'	1:0:2704:U:H5'	2.10	0.52
1:0:1250:A:HO2'	1:0:1251:G:C4'	2.21	0.52
1:0:1713:G:C2	1:0:1714:A:H1'	2.45	0.52
1:0:216:U:OP1	1:0:601:A:N7	2.43	0.52
1:0:556:A:N3	1:0:556:A:H2'	2.25	0.52
1:0:1666:G:H2'	1:0:1667:A:C8	2.45	0.52
1:0:697:G:H1'	1:0:801:A:H62	1.74	0.52
1:0:1177:U:O4	1:0:1196:G:O6	2.28	0.52
1:0:1769:U:H3	1:0:1776:A:H62	1.55	0.52
1:0:1265:G:O2'	1:0:1266:G:P	2.67	0.52
1:0:541:C:C2'	1:0:542:A:OP1	2.58	0.52
1:0:1675:C:H2'	1:0:1676:U:H6	1.74	0.52
1:0:1927:U:H2'	1:0:1927:U:O2	2.09	0.52
1:0:2066:G:N2	1:0:2216:G:H1'	2.24	0.52
1:0:678:G:O2'	1:0:679:C:H5'	2.10	0.52
1:0:1038:U:O2'	1:0:1039:A:H5'	2.10	0.52
1:0:1002:C:C2	1:0:1198:C:N3	2.78	0.52
1:0:683:A:H4'	1:0:684:C:O5'	2.10	0.52

*Continued on next page...*

*Continued from previous page...*

Atom-1	Atom-2	Distance(Å)	Clash(Å)
1:0:837:U:H3	1:0:846:A:N6	2.06	0.52
1:0:310:A:H1'	1:0:333:A:N6	2.25	0.52
1:0:2692:A:H2'	1:0:2693:U:OP1	2.09	0.52
1:0:1785:A:H4'	1:0:1883:A:C6	2.45	0.52
1:0:1000:G:O2'	1:0:1001:A:P	2.68	0.52
1:0:1896:A:C2	1:0:1899:A:N7	2.78	0.52
1:0:1674:C:H2'	1:0:1675:C:C6	2.44	0.52
1:0:652:C:H42	1:0:657:A:N6	2.05	0.52
1:0:2829:A:H2'	1:0:2830:U:O4'	2.09	0.52
1:0:2736:U:O2'	1:0:2737:A:H5'	2.09	0.52
1:0:2240:C:O2'	1:0:2241:U:H5''	2.09	0.52
1:0:492:G:C2'	1:0:493:A:OP2	2.57	0.52
1:0:1746:A:H2'	1:0:1747:G:O5'	2.09	0.52
1:0:1611:U:O2'	1:0:1612:U:H5'	2.09	0.52
1:0:1916:G:O2'	1:0:1957:C:H4'	2.09	0.52
1:0:2250:G:H8	1:0:2250:G:O5'	1.92	0.52
1:0:2484:G:H2'	1:0:2485:U:C5'	2.39	0.52
1:0:2757:G:H8	1:0:2757:G:H3'	1.75	0.52
1:0:2758:A:O3'	1:0:2759:U:H5	1.93	0.52
1:0:1139:A:O2'	1:0:1140:A:P	2.68	0.52
1:0:2441:U:H2'	1:0:2442:C:C6	2.45	0.52
1:0:1436:G:C5	1:0:1437:A:N7	2.78	0.52
1:0:834:A:H5''	1:0:835:U:C6	2.45	0.52
1:0:1979:C:C3'	1:0:1979:C:C6	2.92	0.52
1:0:1223:G:H4'	1:0:1224:A:H5''	1.92	0.52
1:0:664:C:H2'	1:0:665:A:C8	2.44	0.52
1:0:469:G:O2'	1:0:470:U:C5	2.62	0.52
1:0:1404:C:C2	1:0:1406:A:N7	2.78	0.52
1:0:2533:U:H2'	1:0:2534:U:C6	2.45	0.52
1:0:1091:C:H2'	1:0:1092:U:C6	2.44	0.52
1:0:1279:G:O2'	1:0:1280:U:C6	2.63	0.51
1:0:787:A:H3'	1:0:787:A:C8	2.45	0.51
1:0:834:A:H5''	1:0:835:U:H6	1.75	0.51
1:0:840:U:C4'	1:0:841:G:N2	2.73	0.51
1:0:1921:A:C2'	1:0:1922:U:H5''	2.36	0.51
1:0:873:U:O2	1:0:2246:A:H5''	2.09	0.51
1:0:322:A:HO2'	1:0:343:A:C4'	2.23	0.51
1:0:239:A:H2'	1:0:240:U:O4'	2.09	0.51
1:0:2543:A:H2'	1:0:2544:A:O4'	2.10	0.51
1:0:1328:C:H2'	1:0:1329:U:H6	1.74	0.51
1:0:566:U:H2'	1:0:567:G:H8	1.75	0.51
1:0:1273:G:H2'	1:0:1274:C:O4'	2.10	0.51

*Continued on next page...*



*Continued from previous page...*

Atom-1	Atom-2	Distance(Å)	Clash(Å)
1:0:1181:C:C3'	1:0:1182:U:H5''	2.41	0.51
1:0:681:A:H2'	1:0:683:A:N7	2.26	0.51
1:0:173:A:N6	1:0:844:G:H21	2.01	0.51
1:0:1771:A:C2'	1:0:1772:C:OP1	2.58	0.51
1:0:873:U:O2	1:0:2247:A:P	2.68	0.51
1:0:12:U:O2'	1:0:13:A:H5'	2.10	0.51
1:0:664:C:N3	1:0:665:A:N6	2.55	0.51
1:0:469:G:O2'	1:0:480:G:N1	2.43	0.51
1:0:2138:U:C2'	1:0:2139:G:H5'	2.40	0.51
1:0:2326:C:H2'	1:0:2327:U:H6	1.75	0.51
1:0:2239:C:H2'	1:0:2240:C:H6	1.75	0.51
1:0:120:G:O2'	1:0:121:G:H5'	2.10	0.51
1:0:2383:C:O2	1:0:2383:C:H2'	2.09	0.51
1:0:2866:A:HO2'	1:0:2867:G:C4'	2.23	0.51
1:0:873:U:O2	1:0:2247:A:O5'	2.29	0.51
1:0:1769:U:O4	1:0:1775:A:H1'	2.10	0.51
1:0:2485:U:OP2	1:0:2555:G:N1	2.28	0.51
1:0:2308:A:H2'	1:0:2309:G:C8	2.45	0.51
1:0:1582:A:O2'	1:0:1583:A:OP1	2.28	0.51
1:0:1483:G:N2	1:0:1540:C:H1'	2.24	0.51
1:0:1401:G:O2'	1:0:1541:G:H5'	2.11	0.51
1:0:727:U:H6	1:0:727:U:O5'	1.93	0.51
1:0:516:G:O2'	1:0:517:A:H8	1.93	0.51
1:0:1014:G:N3	1:0:1021:A:H2	2.08	0.51
1:0:1440:G:C3'	1:0:1441:A:C5'	2.57	0.51
1:0:765:C:H6	1:0:1772:C:O2	1.94	0.51
1:0:1771:A:O2'	1:0:1772:C:OP1	2.24	0.51
1:0:1977:C:H2'	1:0:1978:U:H6	1.76	0.51
1:0:541:C:C4	1:0:572:G:O4'	2.63	0.51
1:0:573:C:H2'	1:0:574:C:H6	1.76	0.51
1:0:1253:C:C5'	1:0:1253:C:H6	2.21	0.51
1:0:620:G:N2	1:0:628:A:C2	2.77	0.51
1:0:2498:U:C5	1:0:2520:A:C6	2.98	0.51
1:0:2713:A:O2'	1:0:2714:A:C5'	2.58	0.51
1:0:2790:C:H2'	1:0:2791:C:H6	1.75	0.51
1:0:1715:A:H2'	1:0:1716:G:H3'	1.91	0.51
1:0:1880:G:H2'	1:0:1881:U:C6	2.46	0.51
1:0:2837:G:C4	1:0:2838:U:C5	2.99	0.51
1:0:488:A:C6	1:0:489:A:C6	2.99	0.51
1:0:1873:A:C2	1:0:2214:G:H1'	2.46	0.51
1:0:2580:C:H5''	1:0:2581:A:OP2	2.10	0.51
1:0:735:G:O2'	1:0:736:G:H5'	2.10	0.51

*Continued on next page...*

*Continued from previous page...*

Atom-1	Atom-2	Distance(Å)	Clash(Å)
1:0:2565:C:O2'	1:0:2566:A:H5'	2.09	0.51
1:0:757:U:H2'	1:0:758:G:O4'	2.10	0.51
1:0:1947:G:C5'	1:0:1948:C:OP2	2.58	0.51
1:0:485:G:O6	1:0:520:C:N4	2.44	0.51
1:0:2540:A:C2'	1:0:2541:U:O5'	2.57	0.51
1:0:2177:U:H2'	1:0:2178:U:H6	1.73	0.51
1:0:459:A:O2'	1:0:461:A:N7	2.41	0.51
1:0:1167:A:P	1:0:1167:A:O4'	2.69	0.51
1:0:1242:A:H2'	1:0:1243:G:H8	1.76	0.51
1:0:104:C:H2'	1:0:105:G:C5'	2.41	0.51
1:0:204:A:H61	1:0:423:G:H21	1.58	0.51
1:0:2705:A:O2'	1:0:2706:U:C6	2.63	0.51
1:0:1815:G:O2'	1:0:1816:G:H5'	2.11	0.51
1:0:2795:A:N3	1:0:2795:A:H3'	2.26	0.51
1:0:75:C:C2'	1:0:76:C:H5''	2.40	0.51
1:0:305:A:C2'	1:0:306:G:H5'	2.39	0.51
1:0:1033:G:C6	1:0:1151:U:C5	2.99	0.51
1:0:1154:A:H2'	1:0:1155:G:OP1	2.10	0.51
1:0:1385:C:H2'	1:0:1386:A:O4'	2.11	0.51
1:0:2758:A:O2'	1:0:2759:U:P	2.68	0.51
1:0:317:U:C3'	1:0:318:G:H5''	2.41	0.51
1:0:27:G:H1'	1:0:523:A:H62	1.76	0.51
1:0:1288:A:H61	1:0:1309:G:H5'	1.75	0.51
1:0:1674:C:H2'	1:0:1675:C:H6	1.75	0.51
1:0:365:U:O2'	1:0:366:U:H5'	2.11	0.51
1:0:19:C:H2'	1:0:20:C:H6	1.75	0.51
1:0:442:A:C6	1:0:443:A:N6	2.79	0.51
1:0:234:C:O2'	1:0:235:C:H5'	2.10	0.51
1:0:1872:A:H1'	1:0:2069:U:O2'	2.10	0.51
1:0:1553:G:O5'	1:0:1553:G:H8	1.94	0.51
1:0:1512:A:H2'	1:0:1514:C:H5	1.75	0.51
1:0:304:A:H2'	1:0:305:A:H5''	1.92	0.51
1:0:224:G:H4'	1:0:399:G:C6	2.46	0.51
1:0:2551:A:O2'	1:0:2552:C:P	2.69	0.51
1:0:1312:G:H5''	1:0:1313:U:H5''	1.93	0.51
1:0:2447:G:C8	1:0:2455:A:N1	2.79	0.51
1:0:649:G:C5	1:0:650:U:C5	2.99	0.51
1:0:219:G:O2'	1:0:220:U:OP2	2.27	0.51
1:0:2057:U:H4'	1:0:2577:A:O4'	2.11	0.51
1:0:123:A:O2'	1:0:124:A:OP1	2.28	0.51
1:0:58:C:H3'	1:0:59:G:H5''	1.91	0.51
1:0:87:G:H2'	1:0:87:G:N3	2.24	0.51

*Continued on next page...*

*Continued from previous page...*

Atom-1	Atom-2	Distance(Å)	Clash(Å)
1:0:403:A:H5''	1:0:404:A:OP1	2.11	0.51
1:0:404:A:C5	1:0:405:C:C4	2.99	0.51
1:0:687:G:O2'	1:0:688:A:H5'	2.11	0.51
1:0:537:C:C5	1:0:2759:U:H2'	2.45	0.51
1:0:328:A:H2'	1:0:329:C:H6	1.75	0.51
1:0:1314:A:C2'	1:0:1315:A:H3'	2.41	0.51
1:0:465:C:O2'	1:0:483:A:N6	2.43	0.51
1:0:1586:A:N6	1:0:1587:A:N6	2.59	0.51
1:0:246:C:P	1:0:372:U:O2'	2.68	0.51
1:0:2736:U:O4	1:0:2739:G:C6	2.64	0.51
1:0:1816:G:H2'	1:0:1817:U:H6	1.76	0.51
1:0:1958:G:H2'	1:0:1959:U:C6	2.45	0.51
1:0:697:G:C6	1:0:788:G:C5	2.99	0.51
1:0:861:G:N3	1:0:944:A:H1'	2.26	0.51
1:0:830:C:H2'	1:0:831:G:C8	2.46	0.51
1:0:994:A:N6	1:0:995:A:C2	2.79	0.51
1:0:538:A:C2	1:0:2026:C:C5'	2.87	0.51
1:0:568:G:H2'	1:0:569:C:O4'	2.11	0.51
1:0:2238:G:H1'	1:0:2406:C:C2	2.46	0.51
1:0:921:A:N1	1:0:924:C:H1'	2.26	0.51
1:0:82:G:O2'	1:0:83:A:C8	2.58	0.51
1:0:1383:C:C2	1:0:1384:G:C8	2.99	0.51
1:0:1866:G:O5'	1:0:1866:G:H8	1.94	0.51
1:0:2503:G:C2'	1:0:2504:G:H5''	2.39	0.51
1:0:2354:G:HO2'	1:0:2356:A:H62	1.59	0.51
1:0:2109:A:H2'	1:0:2110:G:O4'	2.11	0.51
1:0:67:G:C4	1:0:68:C:C6	2.99	0.50
1:0:1345:G:C4	1:0:1625:A:N6	2.78	0.50
1:0:1016:C:C4	1:0:1154:A:N3	2.79	0.50
1:0:1029:C:C2'	1:0:1030:U:H5''	2.40	0.50
1:0:2701:A:H2'	1:0:2702:G:O4'	2.10	0.50
1:0:976:C:O4'	1:0:2252:A:N3	2.44	0.50
1:0:1776:A:H4'	1:0:1965:U:O2'	2.11	0.50
1:0:2026:C:H2'	1:0:2027:C:H6	1.76	0.50
1:0:1265:G:C2'	1:0:1266:G:O5'	2.59	0.50
1:0:1574:A:HO2'	1:0:1575:C:P	2.33	0.50
1:0:1164:C:N3	1:0:1165:G:C4	2.79	0.50
1:0:1759:A:O2'	1:0:1760:G:H5'	2.11	0.50
1:0:2290:A:O2'	1:0:2291:U:H5'	2.11	0.50
1:0:2228:U:H4'	1:0:2229:G:OP1	2.11	0.50
1:0:1779:C:H2'	1:0:1780:A:C8	2.47	0.50
1:0:1698:C:O2'	1:0:1753:A:C2'	2.59	0.50

*Continued on next page...*

*Continued from previous page...*

Atom-1	Atom-2	Distance(Å)	Clash(Å)
1:0:192:G:C1'	1:0:193:A:H4'	2.41	0.50
1:0:1001:A:H1'	1:0:1167:A:C2	2.46	0.50
1:0:1844:C:C2'	1:0:1845:A:H5'	2.41	0.50
1:0:314:G:H2'	1:0:315:G:H8	1.75	0.50
1:0:2094:C:N4	1:0:2162:C:N3	2.59	0.50
1:0:2652:G:C4	1:0:2653:A:C8	2.98	0.50
1:0:1445:A:H2'	1:0:1446:U:O4'	2.11	0.50
1:0:2661:G:C2'	1:0:2662:C:O5'	2.59	0.50
1:0:1223:G:H4'	1:0:1224:A:C5'	2.41	0.50
1:0:327:C:C2'	1:0:328:A:H5'	2.42	0.50
1:0:583:C:O2'	1:0:584:A:P	2.68	0.50
1:0:2496:C:HO2'	1:0:2497:A:P	2.31	0.50
1:0:1313:U:C4'	1:0:1314:A:O5'	2.53	0.50
1:0:1973:C:C3'	1:0:1973:C:C6	2.94	0.50
1:0:1014:G:N3	1:0:1021:A:C2	2.79	0.50
1:0:874:A:H2'	1:0:875:G:O4'	2.11	0.50
1:0:2350:G:C6	1:0:2351:G:N7	2.79	0.50
1:0:2278:A:H2'	1:0:2279:G:C8	2.47	0.50
1:0:1435:G:N2	1:0:1512:A:C2	2.79	0.50
1:0:861:G:C2	1:0:944:A:H1'	2.47	0.50
1:0:1033:G:O2'	1:0:1034:U:P	2.70	0.50
1:0:1918:G:H4'	1:0:1920:A:C2	2.47	0.50
1:0:342:G:O2'	1:0:343:A:C5'	2.59	0.50
1:0:333:A:H4'	1:0:351:A:O4'	2.11	0.50
1:0:2241:U:C2	1:0:2242:C:C5	3.00	0.50
1:0:2652:G:O2'	1:0:2653:A:H5'	2.11	0.50
1:0:1746:A:C2'	1:0:1747:G:O5'	2.60	0.50
1:0:2818:G:O2'	1:0:2819:G:H5'	2.12	0.50
1:0:68:C:H2'	1:0:69:G:O5'	2.11	0.50
1:0:225:G:N2	1:0:2410:U:H4'	2.25	0.50
1:0:1257:U:O2'	1:0:1258:G:H5'	2.12	0.50
1:0:1000:G:HO2'	1:0:1001:A:P	2.34	0.50
1:0:1926:U:HO2'	1:0:1927:U:P	2.34	0.50
1:0:203:G:N2	1:0:204:A:C2	2.80	0.50
1:0:625:A:C8	1:0:625:A:O5'	2.64	0.50
1:0:1548:U:H2'	1:0:1549:C:C5	2.47	0.50
1:0:1141:U:HO2'	1:0:1142:G:P	2.34	0.50
1:0:1869:A:H2'	1:0:1870:U:O4'	2.12	0.50
1:0:137:A:H2'	1:0:138:G:H5'	1.94	0.50
1:0:1730:G:H2'	1:0:1731:C:C6	2.47	0.50
1:0:1436:G:H8	1:0:1436:G:O5'	1.95	0.50
1:0:700:C:H2'	1:0:701:U:C6	2.46	0.50

*Continued on next page...*

*Continued from previous page...*

Atom-1	Atom-2	Distance(Å)	Clash(Å)
1:0:846:A:H2'	1:0:847:C:C6	2.47	0.50
1:0:1772:C:O2'	1:0:1773:C:C5'	2.60	0.50
1:0:2563:U:O5'	1:0:2563:U:H6	1.94	0.50
1:0:647:G:H4'	1:0:649:G:O3'	2.11	0.50
1:0:1089:C:C2	1:0:1099:A:H4'	2.46	0.50
1:0:1242:A:H2'	1:0:1243:G:C8	2.47	0.50
1:0:94:C:H2'	1:0:95:G:O4'	2.11	0.50
1:0:2464:G:O2'	1:0:2465:G:H5'	2.10	0.50
1:0:67:G:C2	1:0:72:A:C2	2.99	0.50
1:0:1337:G:N2	1:0:1344:C:C2	2.80	0.50
1:0:1016:C:OP2	1:0:1023:U:H5'	2.11	0.50
1:0:402:A:H5''	1:0:403:A:OP2	2.12	0.50
1:0:1225:G:H1'	1:0:1250:A:H61	1.77	0.50
1:0:2498:U:C5	1:0:2520:A:C5	3.00	0.50
1:0:1314:A:O2'	1:0:1315:A:H3'	2.12	0.50
1:0:1055:A:H2	1:0:1121:G:H2'	1.77	0.50
1:0:1089:C:H2'	1:0:1099:A:H5'	1.94	0.50
1:0:1416:A:O2'	1:0:1417:C:H5'	2.11	0.50
1:0:1861:G:C2'	1:0:1862:C:H5'	2.41	0.50
1:0:85:C:H2'	1:0:86:U:O4'	2.11	0.50
1:0:1134:C:O2'	1:0:1135:C:H5'	2.12	0.50
1:0:2748:C:N4	1:0:2749:A:N6	2.59	0.50
1:0:63:A:C5	1:0:64:C:C5	3.00	0.50
1:0:1624:A:N7	1:0:1627:C:C4	2.80	0.50
1:0:1755:G:N2	1:0:1756:C:C2	2.80	0.50
1:0:2176:U:H2'	1:0:2177:U:H5'	1.94	0.50
1:0:1912:G:H3'	1:0:1912:G:N3	2.27	0.50
1:0:1572:C:C2'	1:0:1573:G:C5'	2.84	0.50
1:0:115:G:C6	1:0:117:A:N6	2.79	0.50
1:0:2264:C:H4'	1:0:2267:A:H62	1.77	0.50
1:0:2231:G:H2'	1:0:2232:G:C8	2.46	0.50
1:0:298:C:H2'	1:0:299:C:H6	1.76	0.50
1:0:1485:U:H2'	1:0:1486:A:H8	1.74	0.50
1:0:978:U:H2'	1:0:979:A:H8	1.77	0.50
1:0:1080:A:H5''	1:0:1081:A:N7	2.26	0.50
1:0:1279:G:N2	1:0:1995:G:C8	2.80	0.50
1:0:1:G:O2'	1:0:2:G:H5'	2.12	0.50
1:0:51:A:H2	1:0:155:G:N3	2.10	0.50
1:0:594:G:C5	1:0:1264:C:C4	3.00	0.50
1:0:2274:C:H2'	1:0:2275:U:H5'	1.94	0.50
1:0:161:U:H5'	1:0:193:A:N1	2.27	0.50
1:0:29:U:O5'	1:0:29:U:C6	2.50	0.50

*Continued on next page...*

*Continued from previous page...*

Atom-1	Atom-2	Distance(Å)	Clash(Å)
1:0:2063:A:C6	1:0:2220:A:C6	3.00	0.50
1:0:299:C:H2'	1:0:300:C:C5	2.47	0.50
1:0:1064:C:H2'	1:0:1065:A:C8	2.47	0.50
1:0:2381:A:H5'	1:0:2382:C:OP1	2.11	0.50
1:0:1106:A:H2'	1:0:1106:A:N3	2.27	0.50
1:0:1279:G:O2'	1:0:1280:U:OP2	2.30	0.49
1:0:787:A:H2'	1:0:788:G:O4'	2.11	0.49
1:0:1463:A:H1'	1:0:1543:G:C2	2.43	0.49
1:0:305:A:H2'	1:0:306:G:C5'	2.42	0.49
1:0:2306:A:O2'	1:0:2307:A:O4'	2.18	0.49
1:0:1373:G:H2'	1:0:1374:G:H5'	1.94	0.49
1:0:1474:A:C2	1:0:1476:G:C6	2.99	0.49
1:0:2176:U:H2'	1:0:2177:U:O4'	2.11	0.49
1:0:1407:G:C2	1:0:1408:A:C4	2.99	0.49
1:0:1927:U:H5'	1:0:1938:U:O2	2.11	0.49
1:0:1938:U:O2'	1:0:1939:U:P	2.70	0.49
1:0:2826:C:H2'	1:0:2827:G:H5'	1.93	0.49
1:0:123:A:C2'	1:0:124:A:OP1	2.59	0.49
1:0:2548:G:O2'	1:0:2549:G:H5'	2.12	0.49
1:0:1397:A:O5'	1:0:1397:A:H8	1.95	0.49
1:0:788:G:H5''	1:0:790:A:C1'	2.38	0.49
1:0:61:U:C4	1:0:62:U:C4	3.00	0.49
1:0:2871:U:N3	1:0:2872:U:O4	2.45	0.49
1:0:1429:A:H61	1:0:1600:U:H4'	1.77	0.49
1:0:358:C:H6	1:0:358:C:O5'	1.95	0.49
1:0:1179:A:H2'	1:0:1180:A:C8	2.47	0.49
1:0:520:C:N4	1:0:521:U:C4	2.81	0.49
1:0:1715:A:H2'	1:0:1716:G:H5''	1.93	0.49
1:0:876:A:H2'	1:0:877:G:C8	2.48	0.49
1:0:921:A:O2'	1:0:923:A:OP2	2.20	0.49
1:0:2751:C:H2'	1:0:2752:C:C6	2.46	0.49
1:0:1279:G:HO2'	1:0:1280:U:H6	1.60	0.49
1:0:2204:A:O2'	1:0:2205:C:OP2	2.30	0.49
1:0:2779:C:H2'	1:0:2780:A:C8	2.47	0.49
1:0:1345:G:N3	1:0:1625:A:C2	2.80	0.49
1:0:2661:G:H2'	1:0:2662:C:C5'	2.42	0.49
1:0:1197:U:H2'	1:0:1198:C:O4'	2.12	0.49
1:0:1762:C:C2	1:0:1763:G:C8	3.00	0.49
1:0:2696:A:C2'	1:0:2697:G:H5'	2.41	0.49
1:0:968:C:N4	1:0:970:A:C2	2.80	0.49
1:0:1825:C:C2'	1:0:1826:U:H5'	2.41	0.49
1:0:649:G:H2'	1:0:650:U:H6	1.77	0.49

*Continued on next page...*

*Continued from previous page...*

Atom-1	Atom-2	Distance(Å)	Clash(Å)
1:0:2324:G:N3	1:0:2326:C:H5	2.11	0.49
1:0:1738:U:H2'	1:0:1739:G:H8	1.77	0.49
1:0:1481:U:O5'	1:0:1481:U:H6	1.95	0.49
1:0:1440:G:O6	1:0:1441:A:N7	2.45	0.49
1:0:689:A:H8	1:0:2052:G:H21	1.56	0.49
1:0:2371:A:H2'	1:0:2372:A:O4'	2.12	0.49
1:0:577:U:H4'	1:0:956:A:H61	1.77	0.49
1:0:813:A:HO2'	1:0:814:G:H8	1.59	0.49
1:0:959:C:H2'	1:0:960:U:C6	2.47	0.49
1:0:1922:U:O2'	1:0:2571:G:C1'	2.60	0.49
1:0:537:C:C2	1:0:2759:U:N3	2.80	0.49
1:0:670:U:H2'	1:0:671:A:C8	2.47	0.49
1:0:1459:U:H6	1:0:1459:U:P	2.36	0.49
1:0:541:C:N4	1:0:572:G:C1'	2.75	0.49
1:0:581:A:N3	1:0:582:G:H1'	2.28	0.49
1:0:2674:C:H2'	1:0:2675:U:H6	1.77	0.49
1:0:2104:G:H2'	1:0:2105:U:H6	1.77	0.49
1:0:2543:A:C2	1:0:2626:U:H4'	2.47	0.49
1:0:2832:G:N2	1:0:2835:A:OP2	2.42	0.49
1:0:1823:G:C6	1:0:1824:C:N4	2.80	0.49
1:0:69:G:C5'	1:0:70:A:OP1	2.59	0.49
1:0:1920:A:C4	1:0:1922:U:H5	2.31	0.49
1:0:1761:G:N7	1:0:1762:C:C5	2.81	0.49
1:0:1354:A:O4'	1:0:1354:A:OP1	2.31	0.49
1:0:541:C:O2'	1:0:542:A:P	2.71	0.49
1:0:192:G:C4'	1:0:193:A:H4'	2.43	0.49
1:0:2785:A:H2'	1:0:2786:G:C5'	2.38	0.49
1:0:1407:G:N2	1:0:1408:A:N3	2.61	0.49
1:0:353:G:O2'	1:0:354:C:H5'	2.11	0.49
1:0:564:U:H2'	1:0:565:A:C8	2.47	0.49
1:0:2597:G:O2'	1:0:2598:C:H5'	2.13	0.49
1:0:1424:U:C4	1:0:1425:G:N7	2.80	0.49
1:0:796:A:C3'	1:0:796:A:C8	2.93	0.49
1:0:1761:G:H2'	1:0:1762:C:H6	1.78	0.49
1:0:1698:C:H1'	1:0:1754:G:C5'	2.42	0.49
1:0:2104:G:H2'	1:0:2105:U:C6	2.48	0.49
1:0:635:C:H2'	1:0:636:G:H5''	1.95	0.49
1:0:469:G:H2'	1:0:480:G:O6	2.12	0.49
1:0:299:C:H2'	1:0:300:C:C6	2.47	0.49
1:0:147:G:O5'	1:0:147:G:H8	1.95	0.49
1:0:2685:A:C2	1:0:2686:C:C2	2.99	0.49
1:0:2183:C:O2'	1:0:2184:C:H5'	2.13	0.49

*Continued on next page...*

*Continued from previous page...*

Atom-1	Atom-2	Distance(Å)	Clash(Å)
1:0:1464:A:H2'	1:0:1465:G:O4'	2.13	0.49
1:0:1344:C:N4	1:0:1346:C:O2	2.46	0.49
1:0:1030:U:C5	1:0:1153:A:N6	2.72	0.49
1:0:402:A:C8	1:0:2392:G:H4'	2.47	0.49
1:0:2563:U:C3'	1:0:2564:U:H5''	2.42	0.49
1:0:455:A:H1'	1:0:1215:A:O4'	2.13	0.49
1:0:1742:G:H2'	1:0:1743:C:C6	2.48	0.49
1:0:491:A:H5'	1:0:491:A:H8	1.77	0.49
1:0:79:G:O2'	1:0:80:A:H5'	2.12	0.49
1:0:1418:C:H2'	1:0:1419:G:C8	2.47	0.49
1:0:2280:A:H2'	1:0:2281:C:C6	2.48	0.49
1:0:177:U:O4	1:0:225:G:C6	2.66	0.49
1:0:682:G:H5''	1:0:683:A:OP2	2.13	0.49
1:0:819:C:O3'	1:0:843:G:N2	2.45	0.49
1:0:2563:U:H2'	1:0:2564:U:C5'	2.40	0.49
1:0:1684:G:HO2'	1:0:1685:A:P	2.30	0.49
1:0:1975:G:C5	1:0:1980:A:N6	2.80	0.49
1:0:1385:C:H2'	1:0:1386:A:H8	1.76	0.49
1:0:2761:A:H5'	1:0:2762:G:H5'	1.91	0.49
1:0:131:C:H2'	1:0:132:U:O4'	2.13	0.49
1:0:459:A:N7	1:0:484:G:C5	2.81	0.49
1:0:82:G:H22	1:0:100:G:H2'	1.78	0.49
1:0:547:U:H2'	1:0:548:G:C8	2.45	0.49
1:0:1066:G:H2'	1:0:1067:G:H4'	1.93	0.49
1:0:1488:G:C4	1:0:1536:G:N2	2.80	0.49
1:0:437:G:N2	1:0:438:G:C4	2.81	0.49
1:0:7:G:N2	1:0:8:A:N3	2.61	0.49
1:0:1629:G:N1	1:0:1633:C:H2'	2.24	0.49
1:0:1695:U:O2	1:0:1974:U:H1'	2.12	0.49
1:0:1977:C:N3	1:0:1978:U:C5	2.81	0.49
1:0:929:A:H5''	1:0:2247:A:N6	2.28	0.49
1:0:389:G:H2'	1:0:390:U:C6	2.47	0.49
1:0:1926:U:O2'	1:0:1927:U:O5'	2.25	0.49
1:0:53:G:H2'	1:0:54:G:O5'	2.13	0.49
1:0:735:G:H2'	1:0:736:G:O4'	2.13	0.49
1:0:2457:A:H2'	1:0:2458:U:O4'	2.12	0.49
1:0:1280:U:C5	1:0:1995:G:N3	2.65	0.49
1:0:2204:A:H4'	1:0:2205:C:C6	2.48	0.49
1:0:5:A:C2	1:0:2873:G:C2	3.00	0.49
1:0:1153:A:C5'	1:0:1154:A:OP1	2.46	0.49
1:0:1762:C:N3	1:0:1763:G:N7	2.61	0.49
1:0:1249:G:O2'	1:0:1250:A:P	2.70	0.49

*Continued on next page...*



*Continued from previous page...*

Atom-1	Atom-2	Distance(Å)	Clash(Å)
1:0:539:A:N6	1:0:2024:U:C2	2.80	0.49
1:0:1353:A:N3	1:0:1618:U:C5	2.80	0.49
1:0:992:A:H5''	1:0:993:C:OP2	2.13	0.49
1:0:163:A:O2'	1:0:164:G:H5'	2.13	0.49
1:0:2325:A:O2'	1:0:2326:C:P	2.70	0.49
1:0:1541:G:O2'	1:0:1542:G:H5'	2.12	0.49
1:0:498:C:C5	1:0:499:G:N7	2.81	0.49
1:0:2161:C:O2'	1:0:2162:C:P	2.71	0.49
1:0:1859:A:H2'	1:0:1860:A:H8	1.78	0.49
1:0:2746:G:H2'	1:0:2746:G:N3	2.28	0.49
1:0:631:G:O5'	1:0:631:G:C8	2.61	0.48
1:0:2610:G:H5'	1:0:2866:A:C4'	2.43	0.48
1:0:1332:G:C2	1:0:1333:G:C2	3.01	0.48
1:0:1628:C:C4	1:0:1629:G:C8	3.01	0.48
1:0:832:A:OP2	1:0:1201:G:N1	2.43	0.48
1:0:1710:U:H5''	1:0:1711:C:OP2	2.13	0.48
1:0:540:G:C6	1:0:2006:G:OP1	2.66	0.48
1:0:2471:U:N3	1:0:2472:U:C4	2.81	0.48
1:0:988:G:C2	1:0:998:C:C2	3.01	0.48
1:0:1871:G:N3	1:0:1871:G:C3'	2.74	0.48
1:0:431:G:H2'	1:0:432:C:H6	1.76	0.48
1:0:704:G:H2'	1:0:705:C:C6	2.48	0.48
1:0:787:A:H3'	1:0:787:A:H8	1.77	0.48
1:0:617:U:N1	1:0:632:A:N6	2.60	0.48
1:0:2867:G:OP2	1:0:2867:G:C8	2.66	0.48
1:0:1386:A:H2'	1:0:1387:G:O4'	2.14	0.48
1:0:2761:A:H5''	1:0:2762:G:C5'	2.37	0.48
1:0:242:A:N6	1:0:441:A:C8	2.81	0.48
1:0:2824:C:H1'	1:0:2843:A:C4	2.48	0.48
1:0:2394:G:C5	1:0:2395:C:C5	3.01	0.48
1:0:2329:C:H3'	1:0:2330:G:H8	1.78	0.48
1:0:678:G:H2'	1:0:679:C:H6	1.77	0.48
1:0:734:G:H2'	1:0:735:G:H8	1.77	0.48
1:0:1036:G:N3	1:0:1145:C:O4'	2.46	0.48
1:0:475:U:N3	1:0:801:A:C6	2.82	0.48
1:0:793:G:C6	1:0:795:A:C2	3.01	0.48
1:0:808:C:O2'	1:0:809:C:H5'	2.13	0.48
1:0:2073:A:C6	1:0:2074:U:O4	2.66	0.48
1:0:863:C:H2'	1:0:864:C:C6	2.49	0.48
1:0:69:G:C4'	1:0:70:A:OP1	2.61	0.48
1:0:2784:A:C5	1:0:2866:A:N6	2.81	0.48
1:0:1908:C:H2'	1:0:1909:U:C4'	2.25	0.48

*Continued on next page...*

*Continued from previous page...*

Atom-1	Atom-2	Distance(Å)	Clash(Å)
1:0:1682:A:N6	1:0:1683:G:C6	2.81	0.48
1:0:2595:C:O2'	1:0:2596:C:H5'	2.13	0.48
1:0:620:G:O2'	1:0:621:U:H5'	2.13	0.48
1:0:2540:A:H2'	1:0:2541:U:O5'	2.13	0.48
1:0:1793:A:C6	1:0:1794:A:C6	3.01	0.48
1:0:470:U:O4	1:0:481:A:C8	2.66	0.48
1:0:1408:A:H2	1:0:1411:C:C2	2.31	0.48
1:0:363:G:C6	1:0:364:G:N7	2.81	0.48
1:0:822:G:O2'	1:0:823:U:H5'	2.13	0.48
1:0:2738:A:OP2	1:0:2739:G:OP2	2.31	0.48
1:0:755:C:H2'	1:0:756:C:H6	1.78	0.48
1:0:768:U:C5	1:0:769:C:C5	3.01	0.48
1:0:1833:U:H2'	1:0:1834:G:C8	2.47	0.48
1:0:2204:A:OP2	1:0:2204:A:C8	2.64	0.48
1:0:2047:C:N4	1:0:2425:G:N1	2.55	0.48
1:0:1772:C:O2'	1:0:1773:C:H5'	2.13	0.48
1:0:344:G:C2	1:0:345:U:C6	3.01	0.48
1:0:21:A:N6	1:0:530:G:O6	2.46	0.48
1:0:24:G:C2	1:0:25:U:C2	3.01	0.48
1:0:524:A:O2'	1:0:525:A:H5'	2.13	0.48
1:0:2790:C:H2'	1:0:2791:C:C6	2.47	0.48
1:0:1089:C:O2	1:0:1099:A:H4'	2.13	0.48
1:0:1169:C:H2'	1:0:1170:U:H5'	1.95	0.48
1:0:1669:A:H5'	1:0:1670:G:OP2	2.13	0.48
1:0:787:A:C2'	1:0:788:G:O4'	2.61	0.48
1:0:110:U:H6	1:0:110:U:H5'	1.78	0.48
1:0:1181:C:H3'	1:0:1182:U:H5''	1.95	0.48
1:0:396:U:O4	1:0:398:C:C2	2.67	0.48
1:0:994:A:N7	1:0:995:A:C5	2.82	0.48
1:0:1782:A:H2'	1:0:1783:G:O4'	2.13	0.48
1:0:2484:G:C2'	1:0:2485:U:OP2	2.62	0.48
1:0:1225:G:H1'	1:0:1250:A:N6	2.29	0.48
1:0:441:A:H2'	1:0:442:A:C4'	2.43	0.48
1:0:1585:A:H2'	1:0:1586:A:C8	2.48	0.48
1:0:118:U:C2'	1:0:119:G:OP2	2.61	0.48
1:0:2823:G:O2'	1:0:2824:C:C6	2.66	0.48
1:0:2517:C:H2'	1:0:2518:C:H6	1.79	0.48
1:0:2066:G:H2'	1:0:2067:U:O4'	2.12	0.48
1:0:2281:C:H2'	1:0:2282:G:H8	1.79	0.48
1:0:778:G:H2'	1:0:779:U:H6	1.79	0.48
1:0:65:C:H2'	1:0:66:U:O4'	2.13	0.48
1:0:176:A:N6	1:0:2410:U:C2	2.81	0.48

*Continued on next page...*

*Continued from previous page...*

Atom-1	Atom-2	Distance(Å)	Clash(Å)
1:0:837:U:O2'	1:0:838:A:H5'	2.14	0.48
1:0:836:G:H1	1:0:847:C:H42	1.61	0.48
1:0:953:G:H1'	1:0:1203:A:C2	2.49	0.48
1:0:955:G:H5''	1:0:956:A:C5'	2.43	0.48
1:0:959:C:H2'	1:0:960:U:H6	1.79	0.48
1:0:1692:C:C2'	1:0:1693:A:H5'	2.43	0.48
1:0:929:A:C2	1:0:930:A:H1'	2.48	0.48
1:0:1354:A:O2'	1:0:1355:A:OP1	2.18	0.48
1:0:668:A:C2'	1:0:669:G:C4'	2.91	0.48
1:0:1226:A:C8	1:0:1250:A:C2	3.02	0.48
1:0:1226:A:H1'	1:0:1250:A:H2	1.76	0.48
1:0:2594:U:C6	1:0:2594:U:H5'	2.47	0.48
1:0:1311:C:O2'	1:0:1312:G:H5'	2.14	0.48
1:0:1791:C:O2'	1:0:1792:C:P	2.71	0.48
1:0:1166:A:C3'	1:0:1167:A:H5''	2.43	0.48
1:0:554:U:O3'	1:0:555:U:H4'	2.13	0.48
1:0:554:U:HO2'	1:0:555:U:HO2'	1.50	0.48
1:0:1534:A:C2'	1:0:1535:C:H5'	2.44	0.48
1:0:41:G:O2'	1:0:42:G:H5'	2.14	0.48
1:0:2876:C:C2'	1:0:2877:A:H5'	2.43	0.48
1:0:5:A:H2'	1:0:6:A:O4'	2.13	0.48
1:0:2660:C:C2	1:0:2704:U:C4	3.01	0.48
1:0:541:C:N4	1:0:572:G:N9	2.62	0.48
1:0:2690:A:OP1	1:0:2691:C:O3'	2.32	0.48
1:0:1658:A:H2'	1:0:1659:G:O4'	2.14	0.48
1:0:1570:C:O2'	1:0:1571:G:OP1	2.28	0.48
1:0:986:A:H1'	1:0:1001:A:C2	2.49	0.48
1:0:2071:G:O2'	1:0:2072:C:H5'	2.14	0.48
1:0:2825:A:H2'	1:0:2826:C:C6	2.48	0.48
1:0:1548:U:H2'	1:0:1549:C:C6	2.48	0.48
1:0:1870:U:O5'	1:0:1870:U:H6	1.96	0.48
1:0:1816:G:H2'	1:0:1817:U:C6	2.49	0.48
1:0:1349:A:H2'	1:0:1350:G:H8	1.79	0.48
1:0:698:A:H1'	1:0:700:C:H5	1.79	0.48
1:0:58:C:C4	1:0:72:A:C6	3.02	0.48
1:0:4:C:C2	1:0:5:A:C8	3.01	0.48
1:0:1344:C:C4	1:0:1346:C:C2	3.01	0.48
1:0:763:A:C2	1:0:766:A:H1'	2.49	0.48
1:0:1680:U:HO2'	1:0:1681:A:C5'	2.27	0.48
1:0:1975:G:O2'	1:0:1976:U:OP2	2.32	0.48
1:0:1158:A:C2'	1:0:1159:U:O4'	2.51	0.48
1:0:2627:G:H2'	1:0:2628:C:O4'	2.14	0.48

*Continued on next page...*

*Continued from previous page...*

Atom-1	Atom-2	Distance(Å)	Clash(Å)
1:0:2459:C:H2'	1:0:2460:G:H5'	1.94	0.48
1:0:487:G:H4'	1:0:512:A:H61	1.78	0.48
1:0:649:G:N2	1:0:660:G:N2	2.62	0.48
1:0:2324:G:O2'	1:0:2325:A:OP2	2.28	0.48
1:0:1536:G:N7	1:0:1537:U:C5	2.81	0.48
1:0:1834:G:H2'	1:0:1835:C:H6	1.78	0.48
1:0:1349:A:C4	1:0:1350:G:C8	3.00	0.48
1:0:1625:A:OP2	1:0:1625:A:H4'	2.14	0.48
1:0:1982:C:H4'	1:0:2703:C:O2	2.13	0.48
1:0:173:A:H61	1:0:844:G:N2	2.02	0.48
1:0:2421:C:N3	1:0:2422:C:C5	2.82	0.48
1:0:541:C:N4	1:0:2001:G:C2	2.82	0.48
1:0:194:G:O6	1:0:195:A:N6	2.47	0.48
1:0:1351:G:C2	1:0:1352:G:H1'	2.49	0.48
1:0:1448:A:C5	1:0:1576:G:N2	2.81	0.48
1:0:2324:G:N2	1:0:2361:G:C4	2.82	0.48
1:0:1804:U:H2'	1:0:1805:G:C8	2.42	0.48
1:0:2431:C:O2	1:0:2431:C:H2'	2.12	0.48
1:0:490:A:N6	1:0:492:G:C2	2.81	0.48
1:0:336:A:H2'	1:0:337:G:H8	1.79	0.48
1:0:674:U:H2'	1:0:675:C:O4'	2.14	0.48
1:0:1469:U:P	1:0:1471:G:OP2	2.72	0.48
1:0:544:U:OP2	1:0:544:U:H6	1.97	0.48
1:0:2075:U:C2	1:0:2204:A:O2'	2.64	0.48
1:0:1325:U:H5''	1:0:1326:U:OP1	2.13	0.48
1:0:1333:G:H22	1:0:1344:C:H5	1.62	0.48
1:0:1623:C:H4'	1:0:1624:A:H5'	1.96	0.48
1:0:954:U:O4	1:0:955:G:N2	2.47	0.48
1:0:1225:G:HO2'	1:0:1226:A:H8	1.62	0.48
1:0:2238:G:C2	1:0:2261:G:C6	3.02	0.48
1:0:2134:U:H2'	1:0:2135:C:H6	1.79	0.48
1:0:1530:U:HO2'	1:0:1531:C:C5'	2.26	0.48
1:0:1241:G:C2	1:0:1242:A:C8	3.02	0.48
1:0:728:G:H3'	1:0:729:A:H8	1.78	0.48
1:0:706:A:H2'	1:0:707:U:O4'	2.14	0.48
1:0:2216:G:O5'	1:0:2216:G:H8	1.96	0.48
1:0:1973:C:H6	1:0:1973:C:H3'	1.76	0.48
1:0:1277:G:C6	1:0:1278:A:N6	2.82	0.47
1:0:1435:G:N1	1:0:1436:G:C2	2.82	0.47
1:0:788:G:H2'	1:0:807:A:N7	2.29	0.47
1:0:617:U:C6	1:0:632:A:N6	2.82	0.47
1:0:4:C:H2'	1:0:5:A:C4'	2.44	0.47

*Continued on next page...*

*Continued from previous page...*

Atom-1	Atom-2	Distance(Å)	Clash(Å)
1:0:357:A:N3	1:0:357:A:H2'	2.29	0.47
1:0:1978:U:C4	1:0:1979:C:N4	2.78	0.47
1:0:2225:G:N9	1:0:2405:A:H2	2.12	0.47
1:0:2499:C:H2'	1:0:2500:C:C6	2.47	0.47
1:0:1089:C:H2'	1:0:1099:A:C4'	2.44	0.47
1:0:1104:G:H21	1:0:1109:A:N6	2.09	0.47
1:0:2217:G:H5''	1:0:2218:G:OP1	2.14	0.47
1:0:392:G:C2	1:0:409:G:C6	3.02	0.47
1:0:2235:G:N2	1:0:2254:C:C4	2.82	0.47
1:0:18:U:H2'	1:0:19:C:H6	1.78	0.47
1:0:2348:A:O2'	1:0:2349:G:H5'	2.14	0.47
1:0:1283:C:H5''	1:0:1284:G:O5'	2.14	0.47
1:0:793:G:H21	1:0:796:A:H62	1.62	0.47
1:0:2779:C:N4	1:0:2780:A:N6	2.63	0.47
1:0:1922:U:O2'	1:0:2571:G:H1'	2.14	0.47
1:0:1074:G:H2'	1:0:1074:G:N3	2.29	0.47
1:0:155:G:C4	1:0:156:G:C8	3.02	0.47
1:0:2550:C:N4	1:0:2553:G:C8	2.81	0.47
1:0:317:U:O2'	1:0:1224:A:N7	2.47	0.47
1:0:1175:A:C2	1:0:1176:U:C2	3.02	0.47
1:0:2791:C:C2	1:0:2806:G:N2	2.83	0.47
1:0:2436:U:O2	1:0:2474:G:C2	2.66	0.47
1:0:470:U:C5	1:0:480:G:N2	2.82	0.47
1:0:2286:G:N3	1:0:2286:G:C2'	2.76	0.47
1:0:2394:G:C4	1:0:2395:C:C6	3.02	0.47
1:0:2388:G:C6	1:0:2389:G:N7	2.81	0.47
1:0:2018:G:O2'	1:0:2019:C:P	2.72	0.47
1:0:1704:G:C2	1:0:1705:U:C6	3.03	0.47
1:0:554:U:C2'	1:0:555:U:O4'	2.62	0.47
1:0:1797:C:O2'	1:0:1798:G:H5'	2.14	0.47
1:0:1277:G:O5'	1:0:1277:G:C8	2.63	0.47
1:0:697:G:N1	1:0:807:A:C2	2.82	0.47
1:0:356:A:O2'	1:0:357:A:H5'	2.14	0.47
1:0:172:A:C2	1:0:178:C:N3	2.82	0.47
1:0:2426:G:O2'	1:0:2427:A:OP2	2.29	0.47
1:0:813:A:C4	1:0:815:A:O4'	2.66	0.47
1:0:1682:A:C2'	1:0:1683:G:H5'	2.45	0.47
1:0:2757:G:C8	1:0:2757:G:C3'	2.94	0.47
1:0:2274:C:O2	1:0:2274:C:H2'	2.13	0.47
1:0:2193:C:H2'	1:0:2194:A:O4'	2.14	0.47
1:0:1790:G:HO2'	1:0:1791:C:P	2.37	0.47
1:0:1791:C:C4	1:0:1810:U:O2	2.67	0.47

*Continued on next page...*

*Continued from previous page...*

Atom-1	Atom-2	Distance(Å)	Clash(Å)
1:0:1919:A:C6	1:0:1928:G:C4	3.01	0.47
1:0:1214:C:O2	1:0:1259:A:C2	2.68	0.47
1:0:1171:A:H2'	1:0:1172:U:H6	1.80	0.47
1:0:2324:G:H21	1:0:2326:C:H5	1.60	0.47
1:0:2663:U:C4	1:0:2664:G:N7	2.83	0.47
1:0:697:G:N1	1:0:788:G:C4	2.82	0.47
1:0:698:A:H1'	1:0:700:C:C5	2.50	0.47
1:0:1002:C:N4	1:0:1198:C:H42	2.13	0.47
1:0:2392:G:H2'	1:0:2393:G:O4'	2.14	0.47
1:0:1780:A:C5	1:0:1781:C:C5	3.03	0.47
1:0:1458:A:C3'	1:0:1459:U:H5'	2.44	0.47
1:0:573:C:H2'	1:0:574:C:O4'	2.14	0.47
1:0:2674:C:H2'	1:0:2675:U:C6	2.50	0.47
1:0:627:A:H2'	1:0:628:A:H8	1.80	0.47
1:0:1791:C:C2'	1:0:1792:C:OP2	2.63	0.47
1:0:1911:A:C2'	1:0:1912:G:H5'	2.44	0.47
1:0:1894:U:N3	1:0:1902:A:N6	2.61	0.47
1:0:48:A:N6	1:0:154:U:C4	2.73	0.47
1:0:2389:G:C2	1:0:2390:A:H1'	2.50	0.47
1:0:434:C:C2'	1:0:435:A:OP2	2.62	0.47
1:0:1801:C:H3'	1:0:1802:A:C5'	2.44	0.47
1:0:1621:C:H1'	1:0:1626:A:C4	2.50	0.47
1:0:2660:C:N3	1:0:2704:U:C5	2.83	0.47
1:0:984:A:HO2'	1:0:1201:G:HO2'	1.57	0.47
1:0:173:A:O2'	1:0:174:A:OP1	2.22	0.47
1:0:841:G:N7	1:0:842:A:N6	2.62	0.47
1:0:2522:G:C6	1:0:2523:G:C6	3.03	0.47
1:0:2628:C:H2'	1:0:2629:U:H6	1.78	0.47
1:0:1173:G:O2'	1:0:1174:G:H5'	2.14	0.47
1:0:2471:U:O2	1:0:2471:U:H2'	2.14	0.47
1:0:2510:A:N3	1:0:2637:C:O2'	2.46	0.47
1:0:198:A:N7	1:0:243:G:C6	2.82	0.47
1:0:2652:G:N3	1:0:2653:A:C8	2.82	0.47
1:0:337:G:H2'	1:0:338:G:H8	1.78	0.47
1:0:1537:U:H2'	1:0:1538:A:C8	2.50	0.47
1:0:412:U:H2'	1:0:413:G:H5'	1.97	0.47
1:0:43:A:H61	1:0:446:C:H42	1.61	0.47
1:0:1982:C:O3'	1:0:2702:G:N2	2.48	0.47
1:0:173:A:H2'	1:0:2051:U:H5	1.80	0.47
1:0:2407:G:C5'	1:0:2408:G:OP1	2.61	0.47
1:0:2550:C:H2'	1:0:2551:A:OP1	2.13	0.47
1:0:1433:A:N6	1:0:1434:U:N3	2.62	0.47

*Continued on next page...*

*Continued from previous page...*

Atom-1	Atom-2	Distance(Å)	Clash(Å)
1:0:481:A:N1	1:0:482:A:C6	2.83	0.47
1:0:1900:U:O2'	1:0:1946:U:C5'	2.62	0.47
1:0:859:U:H6	1:0:859:U:H3'	1.79	0.47
1:0:2389:G:N2	1:0:2390:A:H1'	2.30	0.47
1:0:2299:A:N3	1:0:2299:A:H2'	2.29	0.47
1:0:653:G:H8	1:0:653:G:H3'	1.78	0.47
1:0:700:C:O2	1:0:801:A:H5'	2.14	0.47
1:0:862:A:O2'	1:0:863:C:H5'	2.15	0.47
1:0:865:A:H2'	1:0:866:U:H6	1.80	0.47
1:0:66:U:N3	1:0:67:G:O6	2.48	0.47
1:0:5:A:C6	1:0:6:A:C5	3.02	0.47
1:0:1181:C:H2'	1:0:1182:U:C5'	2.45	0.47
1:0:225:G:N3	1:0:2410:U:H4'	2.27	0.47
1:0:852:U:H2'	1:0:853:C:H6	1.77	0.47
1:0:2486:C:H2'	1:0:2487:G:C8	2.50	0.47
1:0:824:U:O2'	1:0:1264:C:H1'	2.14	0.47
1:0:25:U:H2'	1:0:26:G:O4'	2.14	0.47
1:0:30:G:N2	1:0:521:U:H1'	2.30	0.47
1:0:387:A:C5	1:0:388:G:C8	3.03	0.47
1:0:2437:G:O2'	1:0:2439:U:C4	2.66	0.47
1:0:1404:C:H42	1:0:1407:G:H8	1.61	0.47
1:0:2361:G:OP2	1:0:2361:G:H8	1.97	0.47
1:0:1236:G:H2'	1:0:1238:A:OP2	2.15	0.47
1:0:1052:C:H2'	1:0:1053:G:H8	1.75	0.47
1:0:1858:C:O2'	1:0:1859:A:H5'	2.14	0.47
1:0:2837:G:H2'	1:0:2838:U:C6	2.49	0.47
1:0:978:U:H2'	1:0:979:A:C8	2.50	0.47
1:0:1536:G:C8	1:0:1537:U:C5	3.03	0.47
1:0:1218:C:H2'	1:0:1219:C:C6	2.50	0.47
1:0:1125:G:O2'	1:0:1126:A:H5'	2.15	0.47
1:0:698:A:C2'	1:0:699:G:OP2	2.62	0.47
1:0:68:C:C2'	1:0:69:G:O5'	2.63	0.47
1:0:1195:U:H2'	1:0:1196:G:O4'	2.15	0.47
1:0:2050:G:N2	1:0:2052:G:C4	2.83	0.47
1:0:224:G:H22	1:0:227:G:H3'	1.80	0.47
1:0:2428:U:HO2'	1:0:2429:A:H8	1.53	0.47
1:0:957:G:H2'	1:0:958:G:C8	2.46	0.47
1:0:2225:G:C8	1:0:2405:A:H2	2.33	0.47
1:0:30:G:C6	1:0:31:C:C4	3.03	0.47
1:0:2858:A:C5'	1:0:2859:U:H5'	2.44	0.47
1:0:1058:G:O2'	1:0:1121:G:N2	2.47	0.47
1:0:469:G:O2'	1:0:470:U:H5	1.98	0.47

*Continued on next page...*

*Continued from previous page...*

Atom-1	Atom-2	Distance(Å)	Clash(Å)
1:0:638:A:C2'	1:0:639:G:H5'	2.45	0.47
1:0:1007:A:C6	1:0:1171:A:N1	2.83	0.47
1:0:48:A:C6	1:0:154:U:O4	2.68	0.47
1:0:704:G:H2'	1:0:705:C:H6	1.80	0.47
1:0:1849:G:N2	1:0:1869:A:N6	2.63	0.47
1:0:2685:A:N1	1:0:2686:C:C2	2.82	0.47
1:0:73:A:O2'	1:0:74:G:P	2.72	0.47
1:0:1947:G:C6	1:0:1950:C:C4	3.03	0.47
1:0:1722:G:H2'	1:0:1723:U:O4'	2.15	0.47
1:0:2312:A:HO2'	1:0:2313:G:P	2.32	0.47
1:0:1574:A:O2'	1:0:1575:C:H3'	2.15	0.47
1:0:2625:U:C6	1:0:2625:U:O5'	2.59	0.47
1:0:2324:G:N3	1:0:2326:C:C5	2.83	0.47
1:0:708:G:C2	1:0:781:G:C5	3.03	0.47
1:0:2256:G:C6	1:0:2257:A:N7	2.83	0.47
1:0:406:G:C6	1:0:407:A:C6	3.03	0.47
1:0:710:C:O2'	1:0:711:C:H5'	2.15	0.47
1:0:160:C:O2'	1:0:445:A:N3	2.35	0.47
1:0:697:G:C1'	1:0:801:A:N6	2.78	0.47
1:0:866:U:O2'	1:0:867:G:H5'	2.14	0.47
1:0:238:G:O4'	1:0:618:A:C2	2.68	0.47
1:0:1811:A:N3	1:0:1813:A:N1	2.63	0.47
1:0:1261:G:O2'	1:0:1262:U:OP1	2.18	0.47
1:0:2265:A:O3'	1:0:2266:A:O4'	2.32	0.47
1:0:2394:G:N2	1:0:2395:C:H1'	2.30	0.47
1:0:1160:C:O2	1:0:1161:U:C1'	2.63	0.47
1:0:1856:U:H2'	1:0:1857:G:O4'	2.15	0.47
1:0:787:A:O2'	1:0:790:A:N3	2.48	0.46
1:0:1976:U:C2'	1:0:1977:C:H5'	2.45	0.46
1:0:2484:G:O2'	1:0:2485:U:O5'	2.30	0.46
1:0:341:A:C2	1:0:1223:G:H2'	2.47	0.46
1:0:1458:A:H2'	1:0:1459:U:H5'	1.97	0.46
1:0:2405:A:C2'	1:0:2406:C:OP1	2.62	0.46
1:0:27:G:O2'	1:0:28:A:P	2.74	0.46
1:0:30:G:C5	1:0:31:C:C5	3.03	0.46
1:0:591:G:H3'	1:0:592:G:H8	1.80	0.46
1:0:2728:A:N7	1:0:2729:A:C6	2.83	0.46
1:0:1573:G:H5'	1:0:1573:G:H8	1.80	0.46
1:0:1825:C:H2'	1:0:1826:U:O4'	2.15	0.46
1:0:1845:A:C2	1:0:2212:U:H1'	2.50	0.46
1:0:83:A:C2	1:0:101:A:C5	3.03	0.46
1:0:2240:C:H2'	1:0:2241:U:C5'	2.45	0.46

*Continued on next page...*



*Continued from previous page...*

Atom-1	Atom-2	Distance(Å)	Clash(Å)
1:0:653:G:C8	1:0:653:G:H3'	2.50	0.46
1:0:875:G:O5'	1:0:875:G:H8	1.98	0.46
1:0:65:C:O2'	1:0:66:U:H5'	2.15	0.46
1:0:398:C:O2'	1:0:399:G:OP2	2.23	0.46
1:0:931:G:H22	1:0:2247:A:H5'	1.78	0.46
1:0:539:A:H1'	1:0:540:G:C5	2.50	0.46
1:0:539:A:O2'	1:0:540:G:C8	2.63	0.46
1:0:541:C:H2'	1:0:542:A:OP1	2.15	0.46
1:0:2542:U:O2	1:0:2544:A:H8	1.98	0.46
1:0:1886:G:H2'	1:0:1887:G:H8	1.80	0.46
1:0:1955:G:C2'	1:0:1956:G:H5'	2.44	0.46
1:0:1005:U:O2	1:0:1007:A:C8	2.68	0.46
1:0:1737:G:H2'	1:0:1738:U:O4'	2.14	0.46
1:0:1161:U:H2'	1:0:1162:A:H8	1.78	0.46
1:0:1508:G:C6	1:0:1512:A:N6	2.83	0.46
1:0:698:A:C1'	1:0:700:C:C5	2.98	0.46
1:0:2180:U:O2'	1:0:2181:A:C6	2.68	0.46
1:0:1032:A:C2	1:0:1034:U:C2	3.03	0.46
1:0:1033:G:N2	1:0:1035:G:N2	2.62	0.46
1:0:1002:C:C4	1:0:1198:C:N4	2.83	0.46
1:0:1249:G:HO2'	1:0:1250:A:P	2.39	0.46
1:0:308:C:C2'	1:0:309:G:H5'	2.44	0.46
1:0:330:C:H2'	1:0:331:U:O4'	2.16	0.46
1:0:333:A:H5'	1:0:351:A:C1'	2.45	0.46
1:0:2196:U:H2'	1:0:2197:U:O4'	2.14	0.46
1:0:1791:C:HO2'	1:0:1792:C:P	2.38	0.46
1:0:1791:C:C2'	1:0:1791:C:O2	2.62	0.46
1:0:12:U:O2	1:0:13:A:O4'	2.33	0.46
1:0:638:A:H61	1:0:647:G:H2'	1.81	0.46
1:0:2491:C:H3'	1:0:2492:G:H5''	1.96	0.46
1:0:2082:C:H2'	1:0:2083:G:C8	2.50	0.46
1:0:1904:G:H2'	1:0:1905:G:H8	1.81	0.46
1:0:1514:C:O4'	1:0:1593:C:H4'	2.16	0.46
1:0:794:A:C2	1:0:1767:G:N3	2.82	0.46
1:0:2769:C:H5	1:0:2770:A:HO2'	1.59	0.46
1:0:328:A:H2'	1:0:329:C:C6	2.50	0.46
1:0:310:A:C1'	1:0:333:A:N6	2.78	0.46
1:0:1285:A:H2	1:0:1634:A:C4	2.34	0.46
1:0:1791:C:O2'	1:0:1792:C:O5'	2.33	0.46
1:0:1955:G:H2'	1:0:1956:G:H5'	1.96	0.46
1:0:2529:G:C6	1:0:2530:C:C4	3.03	0.46
1:0:2322:U:C2'	1:0:2323:U:H5'	2.46	0.46

*Continued on next page...*

*Continued from previous page...*

Atom-1	Atom-2	Distance(Å)	Clash(Å)
1:0:728:G:H2'	1:0:729:A:O4'	2.15	0.46
1:0:2241:U:C2	1:0:2242:C:C6	3.03	0.46
1:0:1075:C:H2'	1:0:1076:U:C6	2.51	0.46
1:0:1611:U:H2'	1:0:1612:U:O4'	2.15	0.46
1:0:18:U:O5'	1:0:18:U:H6	1.99	0.46
1:0:59:G:C6	1:0:62:U:C4	3.04	0.46
1:0:173:A:N3	1:0:173:A:C2'	2.78	0.46
1:0:1965:U:H6	1:0:1965:U:O5'	1.97	0.46
1:0:1354:A:C8	1:0:1354:A:OP1	2.69	0.46
1:0:349:G:N2	1:0:350:U:H1'	2.31	0.46
1:0:1698:C:O2'	1:0:1753:A:O2'	2.23	0.46
1:0:620:G:H8	1:0:620:G:O5'	1.97	0.46
1:0:29:U:H2'	1:0:30:G:C8	2.51	0.46
1:0:1362:A:N1	1:0:1614:C:N4	2.64	0.46
1:0:1742:G:H2'	1:0:1743:C:H6	1.79	0.46
1:0:2020:G:H2'	1:0:2021:G:H8	1.79	0.46
1:0:705:C:O2'	1:0:706:A:H5'	2.15	0.46
1:0:1522:C:H2'	1:0:1523:A:O4'	2.16	0.46
1:0:2075:U:O2	1:0:2075:U:H2'	2.15	0.46
1:0:2205:C:C2'	1:0:2206:C:C5'	2.94	0.46
1:0:2666:U:H2'	1:0:2667:C:O4'	2.16	0.46
1:0:836:G:C4	1:0:837:U:C5	3.03	0.46
1:0:764:A:N1	1:0:802:A:C5	2.83	0.46
1:0:1073:G:C2'	1:0:1074:G:H4'	2.33	0.46
1:0:1780:A:C6	1:0:1781:C:C4	3.03	0.46
1:0:51:A:H2	1:0:155:G:C1'	2.22	0.46
1:0:539:A:C6	1:0:2006:G:C4	3.04	0.46
1:0:583:C:H1'	1:0:2038:C:C6	2.51	0.46
1:0:2039:G:O5'	1:0:2040:A:OP2	2.32	0.46
1:0:523:A:N3	1:0:523:A:H2'	2.31	0.46
1:0:2541:U:O2'	1:0:2542:U:H5'	2.16	0.46
1:0:1309:G:C2'	1:0:1310:C:O5'	2.64	0.46
1:0:2438:A:N1	1:0:2439:U:C2	2.83	0.46
1:0:1925:C:C2	1:0:1926:U:C4	3.04	0.46
1:0:2059:U:H5''	1:0:2217:G:N1	2.30	0.46
1:0:1230:C:O2'	1:0:1231:A:H5'	2.15	0.46
1:0:741:G:H2'	1:0:743:A:H8	1.81	0.46
1:0:1059:A:C2	1:0:1123:G:N2	2.83	0.46
1:0:737:C:H2'	1:0:738:G:O4'	2.16	0.46
1:0:1558:C:O2'	1:0:1559:G:H5'	2.15	0.46
1:0:559:C:C6	1:0:559:C:H3'	2.51	0.46
1:0:2204:A:H4'	1:0:2205:C:OP2	2.14	0.46

*Continued on next page...*

*Continued from previous page...*

Atom-1	Atom-2	Distance(Å)	Clash(Å)
1:0:68:C:O2	1:0:69:G:C8	2.69	0.46
1:0:1017:C:N3	1:0:1018:C:C5	2.84	0.46
1:0:1030:U:C4	1:0:1153:A:N6	2.84	0.46
1:0:684:C:O2'	1:0:685:U:H5'	2.15	0.46
1:0:816:U:H2'	1:0:817:A:C5'	2.45	0.46
1:0:2563:U:C3'	1:0:2564:U:H5'	2.42	0.46
1:0:2245:A:H4'	1:0:2246:A:O5'	2.15	0.46
1:0:2557:G:C2	1:0:2558:C:C6	3.04	0.46
1:0:1410:U:C2'	1:0:1410:U:O2	2.58	0.46
1:0:322:A:C2'	1:0:323:G:OP1	2.64	0.46
1:0:2225:G:C4	1:0:2405:A:C2	3.04	0.46
1:0:2236:U:H2'	1:0:2237:C:O4'	2.15	0.46
1:0:590:C:H2'	1:0:591:G:H8	1.78	0.46
1:0:1595:A:C2'	1:0:1596:A:H8	2.21	0.46
1:0:1174:G:C2	1:0:1175:A:C5	3.04	0.46
1:0:1407:G:C6	1:0:1408:A:N1	2.84	0.46
1:0:182:G:O2'	1:0:183:U:H5	1.98	0.46
1:0:2735:C:H6	1:0:2735:C:O5'	1.98	0.46
1:0:516:G:HO2'	1:0:517:A:P	2.39	0.46
1:0:1567:A:H2'	1:0:1568:A:H8	1.81	0.46
1:0:1272:G:O2'	1:0:1273:G:H5'	2.16	0.46
1:0:406:G:O6	1:0:407:A:N6	2.48	0.46
1:0:2660:C:C4	1:0:2704:U:C5	3.04	0.46
1:0:2428:U:O2'	1:0:2429:A:H8	1.99	0.46
1:0:318:G:N1	1:0:321:A:OP2	2.48	0.46
1:0:539:A:N3	1:0:540:G:C6	2.84	0.46
1:0:581:A:H2'	1:0:582:G:C4'	2.45	0.46
1:0:27:G:O2'	1:0:28:A:O5'	2.34	0.46
1:0:2538:C:O2'	1:0:2539:C:H5'	2.15	0.46
1:0:636:G:H5'	1:0:636:G:H8	1.80	0.46
1:0:889:C:O2'	1:0:890:U:H5'	2.15	0.46
1:0:2796:A:C2	1:0:2797:G:C4	3.03	0.46
1:0:1360:G:C2	1:0:1616:C:C2	3.03	0.46
1:0:563:U:H2'	1:0:564:U:O4'	2.16	0.46
1:0:1059:A:H2'	1:0:1059:A:N3	2.31	0.46
1:0:1279:G:C4'	1:0:1280:U:O5'	2.62	0.46
1:0:1592:U:H6	1:0:1592:U:O5'	1.99	0.46
1:0:1980:A:C2	1:0:1981:A:C5	3.03	0.46
1:0:2759:U:C1'	1:0:2761:A:C2	2.99	0.46
1:0:1658:A:N6	1:0:1659:G:C2	2.84	0.46
1:0:2794:G:C2	1:0:2803:C:N3	2.84	0.46
1:0:988:G:O2'	1:0:989:G:H5'	2.15	0.46

*Continued on next page...*

*Continued from previous page...*

Atom-1	Atom-2	Distance(Å)	Clash(Å)
1:0:989:G:C2'	1:0:990:A:H5'	2.45	0.46
1:0:2136:G:H2'	1:0:2137:G:C8	2.50	0.46
1:0:81:C:H2'	1:0:82:G:O4'	2.16	0.46
1:0:1895:A:N6	1:0:1900:U:C5	2.84	0.46
1:0:1901:A:N3	1:0:1902:A:N7	2.63	0.46
1:0:198:A:C5	1:0:243:G:C5	3.03	0.46
1:0:1738:U:H2'	1:0:1739:G:C8	2.50	0.46
1:0:2241:U:H5'	1:0:2241:U:H6	1.80	0.46
1:0:1160:C:H2'	1:0:1161:U:O4'	2.16	0.46
1:0:19:C:H2'	1:0:20:C:C6	2.51	0.46
1:0:1193:G:HO2'	1:0:1194:U:P	2.40	0.46
1:0:2043:A:N6	1:0:2424:G:OP1	2.49	0.46
1:0:2047:C:H42	1:0:2425:G:H1	1.56	0.46
1:0:958:G:C6	1:0:959:C:N4	2.84	0.46
1:0:14:A:C2	1:0:536:A:N1	2.84	0.46
1:0:669:G:H3'	1:0:670:U:H6	1.81	0.46
1:0:1458:A:C3'	1:0:1459:U:O4'	2.56	0.46
1:0:1750:A:C8	1:0:2675:U:H1'	2.51	0.46
1:0:192:G:O2'	1:0:193:A:C4'	2.64	0.46
1:0:26:G:C6	1:0:27:G:C2	3.04	0.46
1:0:2502:G:O6	1:0:2520:A:C2	2.69	0.46
1:0:1708:C:H2'	1:0:1709:U:O4'	2.15	0.46
1:0:2436:U:H2'	1:0:2437:G:O4'	2.16	0.46
1:0:2434:G:N1	1:0:2477:C:N4	2.64	0.46
1:0:989:G:H2'	1:0:990:A:H5'	1.98	0.46
1:0:1408:A:H2	1:0:1411:C:C4	2.34	0.46
1:0:2264:C:H4'	1:0:2267:A:N6	2.31	0.46
1:0:1568:A:O2'	1:0:1569:A:C5'	2.64	0.46
1:0:678:G:N2	1:0:679:C:C2	2.84	0.46
1:0:1834:G:O2'	1:0:1835:C:H5'	2.16	0.46
1:0:558:G:H2'	1:0:558:G:N3	2.31	0.46
1:0:787:A:C2	1:0:788:G:O6	2.69	0.45
1:0:837:U:H2'	1:0:838:A:C8	2.45	0.45
1:0:2191:A:H2'	1:0:2192:U:OP1	2.16	0.45
1:0:1226:A:H2'	1:0:1226:A:N3	2.31	0.45
1:0:1226:A:N9	1:0:1250:A:C2	2.84	0.45
1:0:311:A:C2	1:0:345:U:O4'	2.69	0.45
1:0:333:A:O2'	1:0:334:G:P	2.74	0.45
1:0:923:A:H5''	1:0:924:C:H5''	1.98	0.45
1:0:638:A:OP2	1:0:638:A:C4'	2.63	0.45
1:0:2387:U:H2'	1:0:2388:G:C8	2.51	0.45
1:0:716:U:O4	1:0:717:G:C2	2.70	0.45

*Continued on next page...*

*Continued from previous page...*

Atom-1	Atom-2	Distance(Å)	Clash(Å)
1:0:2215:C:H2'	1:0:2216:G:O4'	2.15	0.45
1:0:554:U:O2'	1:0:555:U:C4'	2.65	0.45
1:0:2320:G:H2'	1:0:2321:C:C6	2.51	0.45
1:0:1349:A:H2'	1:0:1350:G:O4'	2.16	0.45
1:0:1493:A:H2'	1:0:1494:G:C8	2.51	0.45
1:0:1428:G:O5'	1:0:1428:G:H8	1.99	0.45
1:0:940:G:C2'	1:0:941:U:C4'	2.89	0.45
1:0:1033:G:O2'	1:0:1034:U:OP2	2.34	0.45
1:0:2661:G:O6	1:0:2708:U:H1'	2.16	0.45
1:0:682:G:C4	1:0:814:G:C6	3.05	0.45
1:0:1774:A:C6	1:0:2566:A:N3	2.84	0.45
1:0:1761:G:C8	1:0:1762:C:C5	3.05	0.45
1:0:1355:A:O2'	1:0:1356:G:OP1	2.29	0.45
1:0:539:A:N3	1:0:540:G:O6	2.49	0.45
1:0:1288:A:N6	1:0:1309:G:C5'	2.79	0.45
1:0:1285:A:C2	1:0:1634:A:C4	3.04	0.45
1:0:2728:A:C8	1:0:2729:A:C5	3.05	0.45
1:0:13:A:O2'	1:0:15:G:N7	2.45	0.45
1:0:612:G:O2'	1:0:613:A:H4'	2.15	0.45
1:0:2322:U:H2'	1:0:2323:U:O4'	2.16	0.45
1:0:1242:A:C2	1:0:1243:G:C4	3.04	0.45
1:0:2320:G:H2'	1:0:2321:C:H6	1.81	0.45
1:0:1493:A:H2'	1:0:1494:G:H8	1.80	0.45
1:0:1466:C:H2'	1:0:1467:U:C4'	2.45	0.45
1:0:69:G:H4'	1:0:70:A:O5'	2.13	0.45
1:0:177:U:C5	1:0:225:G:N3	2.84	0.45
1:0:2374:C:O5'	1:0:2374:C:H6	1.99	0.45
1:0:2428:U:O2'	1:0:2429:A:C8	2.66	0.45
1:0:2429:A:O2'	1:0:2430:A:H5'	2.17	0.45
1:0:1773:C:OP1	1:0:1774:A:OP2	2.34	0.45
1:0:2486:C:H6	1:0:2486:C:O5'	1.99	0.45
1:0:2245:A:C4	1:0:2251:U:H5	2.35	0.45
1:0:2559:U:C2'	1:0:2560:G:H5'	2.46	0.45
1:0:308:C:H2'	1:0:308:C:O2	2.15	0.45
1:0:2690:A:C5'	1:0:2691:C:H5'	2.47	0.45
1:0:1252:C:HO2'	1:0:1253:C:H5''	1.78	0.45
1:0:521:U:OP2	1:0:522:G:N7	2.49	0.45
1:0:2520:A:H4'	1:0:2744:A:N1	2.31	0.45
1:0:132:U:O2	1:0:140:G:C2	2.69	0.45
1:0:2198:U:C3'	1:0:2199:C:C4'	2.90	0.45
1:0:877:G:C6	1:0:878:C:N4	2.85	0.45
1:0:1213:U:H2'	1:0:1214:C:C6	2.51	0.45

*Continued on next page...*

*Continued from previous page...*

Atom-1	Atom-2	Distance(Å)	Clash(Å)
1:0:1008:G:O2'	1:0:1009:C:H5'	2.16	0.45
1:0:1422:C:O2'	1:0:1423:A:H5'	2.17	0.45
1:0:1992:G:O2'	1:0:1993:G:H5'	2.16	0.45
1:0:112:U:H2'	1:0:112:U:O2	2.15	0.45
1:0:2182:A:H61	1:0:2205:C:H42	1.64	0.45
1:0:76:C:C6	1:0:76:C:C5'	2.98	0.45
1:0:1199:U:H3'	1:0:1200:G:C5'	2.37	0.45
1:0:1820:G:O2'	1:0:1821:A:O5'	2.29	0.45
1:0:571:U:O2	1:0:581:A:C8	2.69	0.45
1:0:528:G:H2'	1:0:529:U:C6	2.51	0.45
1:0:27:G:H1'	1:0:523:A:N6	2.32	0.45
1:0:877:G:O2'	1:0:878:C:H5'	2.16	0.45
1:0:2469:G:C5'	1:0:2470:U:OP1	2.64	0.45
1:0:1164:C:O2'	1:0:1165:G:H5'	2.15	0.45
1:0:217:U:H1'	1:0:235:C:N4	2.32	0.45
1:0:1937:G:H1'	1:0:2530:C:C4'	2.45	0.45
1:0:1171:A:H2'	1:0:1172:U:C6	2.52	0.45
1:0:2511:G:H1'	1:0:2642:G:N2	2.31	0.45
1:0:1082:G:C6	1:0:1083:C:N4	2.85	0.45
1:0:2866:A:C2'	1:0:2867:G:O4'	2.64	0.45
1:0:226:C:C5	1:0:2374:C:OP1	2.70	0.45
1:0:2428:U:C2'	1:0:2428:U:O2	2.65	0.45
1:0:424:G:H4'	1:0:424:G:OP1	2.17	0.45
1:0:687:G:C5	1:0:817:A:C6	3.04	0.45
1:0:817:A:H5''	1:0:818:G:OP1	2.17	0.45
1:0:958:G:O2'	1:0:994:A:N6	2.50	0.45
1:0:2811:G:C6	1:0:2812:A:N6	2.85	0.45
1:0:1458:A:H2'	1:0:1459:U:H4'	1.97	0.45
1:0:2594:U:C2	1:0:2595:C:C5	3.05	0.45
1:0:571:U:O2	1:0:581:A:N9	2.50	0.45
1:0:1618:U:H3'	1:0:1618:U:H6	1.82	0.45
1:0:2624:G:C4'	1:0:2712:G:O2'	2.59	0.45
1:0:1845:A:H2	1:0:2212:U:H1'	1.80	0.45
1:0:2240:C:C2'	1:0:2241:U:C5'	2.95	0.45
1:0:2276:C:H6	1:0:2276:C:O5'	2.00	0.45
1:0:778:G:O2'	1:0:779:U:H5'	2.16	0.45
1:0:1326:U:O3'	1:0:1345:G:H5'	2.17	0.45
1:0:1019:U:HO2'	1:0:1020:A:H8	1.59	0.45
1:0:2665:G:C2	1:0:2704:U:O2	2.70	0.45
1:0:2371:A:H2'	1:0:2372:A:C8	2.52	0.45
1:0:836:G:O2'	1:0:837:U:H5'	2.17	0.45
1:0:844:G:N3	1:0:844:G:H2'	2.32	0.45

*Continued on next page...*

*Continued from previous page...*

Atom-1	Atom-2	Distance(Å)	Clash(Å)
1:0:1780:A:O5'	1:0:1780:A:H8	1.99	0.45
1:0:2039:G:N3	1:0:2039:G:H2'	2.31	0.45
1:0:626:A:O2'	1:0:627:A:H5'	2.17	0.45
1:0:521:U:OP2	1:0:522:G:C6	2.69	0.45
1:0:1576:G:O2'	1:0:1577:G:H5'	2.17	0.45
1:0:971:A:H4'	1:0:2436:U:H5'	1.98	0.45
1:0:1914:U:O4	1:0:1952:A:N7	2.50	0.45
1:0:999:A:H4'	1:0:1166:A:N1	2.30	0.45
1:0:1540:C:H2'	1:0:1541:G:C8	2.51	0.45
1:0:2663:U:O4	1:0:2664:G:N7	2.50	0.45
1:0:2222:U:O2	1:0:2222:U:H2'	2.15	0.45
1:0:1105:U:O2	1:0:1107:A:N7	2.49	0.45
1:0:947:C:H2'	1:0:948:C:H6	1.81	0.45
1:0:1149:G:H21	1:0:1154:A:H2	1.65	0.45
1:0:227:G:H2'	1:0:228:A:C8	2.52	0.45
1:0:2047:C:N4	1:0:2425:G:H1	2.14	0.45
1:0:814:G:C2'	1:0:815:A:OP1	2.65	0.45
1:0:956:A:C4	1:0:2427:A:H2	2.34	0.45
1:0:2027:C:N3	1:0:2604:G:C2	2.85	0.45
1:0:668:A:C2'	1:0:669:G:H4'	2.45	0.45
1:0:2541:U:C2'	1:0:2542:U:H5'	2.47	0.45
1:0:1288:A:H62	1:0:1309:G:H4'	1.82	0.45
1:0:1313:U:H1'	1:0:1642:G:N2	2.32	0.45
1:0:2438:A:C2	1:0:2439:U:C2	3.04	0.45
1:0:1672:A:C6	1:0:1673:C:C2	3.05	0.45
1:0:218:A:O2'	1:0:219:G:P	2.75	0.45
1:0:857:U:H2'	1:0:858:G:H5'	1.99	0.45
1:0:1210:C:H1'	1:0:1239:A:C4	2.52	0.45
1:0:2093:G:O2'	1:0:2094:C:P	2.74	0.45
1:0:2123:G:C2'	1:0:2124:C:H5'	2.46	0.45
1:0:1704:G:C6	1:0:1705:U:C5	3.05	0.45
1:0:587:A:H2'	1:0:588:G:H5''	1.98	0.45
1:0:2086:U:H6	1:0:2086:U:O5'	1.99	0.45
1:0:697:G:O6	1:0:788:G:C8	2.69	0.45
1:0:2180:U:O2'	1:0:2181:A:C5	2.70	0.45
1:0:3:U:H2'	1:0:4:C:O4'	2.17	0.45
1:0:1198:C:H5''	1:0:1199:U:H4'	1.98	0.45
1:0:981:C:O2'	1:0:995:A:H4'	2.16	0.45
1:0:2550:C:O5'	1:0:2550:C:H6	2.00	0.45
1:0:2026:C:C2	1:0:2027:C:C5	3.05	0.45
1:0:2262:C:C2	1:0:2368:G:N2	2.85	0.45
1:0:1713:G:C6	1:0:1714:A:C4	3.05	0.45

*Continued on next page...*

*Continued from previous page...*

Atom-1	Atom-2	Distance(Å)	Clash(Å)
1:0:2476:A:O2'	1:0:2477:C:C5	2.67	0.45
1:0:428:A:O2'	1:0:429:C:H5'	2.16	0.45
1:0:1089:C:C2'	1:0:1099:A:H5'	2.47	0.45
1:0:2844:G:H2'	1:0:2845:C:O4'	2.17	0.45
1:0:1741:G:C2'	1:0:1742:G:H5'	2.46	0.45
1:0:1850:G:N1	1:0:1868:A:N7	2.64	0.45
1:0:2054:A:H2	1:0:2419:C:N4	2.14	0.45
1:0:805:G:C4	1:0:2419:C:C2	3.05	0.45
1:0:14:A:N1	1:0:536:A:C2	2.84	0.45
1:0:2499:C:C2	1:0:2500:C:C5	3.05	0.45
1:0:1313:U:HO2'	1:0:1314:A:P	2.39	0.45
1:0:1215:A:C2	1:0:1258:G:C4	3.05	0.45
1:0:2437:G:H2'	1:0:2469:G:H1	1.82	0.45
1:0:987:G:N2	1:0:988:G:C4	2.85	0.45
1:0:990:A:H2'	1:0:993:C:N4	2.31	0.45
1:0:1128:G:C2'	1:0:1129:A:H5'	2.46	0.45
1:0:478:G:C6	1:0:479:G:C5	3.05	0.45
1:0:2548:G:C2'	1:0:2549:G:H5'	2.47	0.45
1:0:1632:A:C2'	1:0:1633:C:OP1	2.64	0.45
1:0:1018:C:N3	1:0:1019:U:O4	2.50	0.45
1:0:404:A:H2'	1:0:405:C:C6	2.52	0.45
1:0:2561:G:N2	1:0:2562:G:H1'	2.32	0.45
1:0:536:A:N6	1:0:2605:C:C4'	2.75	0.45
1:0:342:G:O2'	1:0:343:A:P	2.75	0.45
1:0:192:G:O2'	1:0:193:A:C5'	2.64	0.45
1:0:195:A:H2	1:0:212:U:H4'	1.82	0.45
1:0:1707:A:N7	1:0:1714:A:H2	2.15	0.45
1:0:2634:G:C2'	1:0:2643:G:O6	2.63	0.45
1:0:654:A:O2'	1:0:655:A:N3	2.49	0.45
1:0:2850:U:H2'	1:0:2851:G:O5'	2.17	0.45
1:0:2319:G:O2'	1:0:2320:G:H5'	2.17	0.45
1:0:1370:U:H2'	1:0:1371:G:O4'	2.16	0.45
1:0:1279:G:O2'	1:0:1280:U:O5'	2.30	0.44
1:0:1016:C:H5'	1:0:1023:U:C5'	2.45	0.44
1:0:174:A:C2	1:0:175:C:H1'	2.52	0.44
1:0:1681:A:OP1	1:0:1682:A:OP2	2.34	0.44
1:0:536:A:H61	1:0:2605:C:H4'	1.80	0.44
1:0:1458:A:C3'	1:0:1459:U:C5'	2.95	0.44
1:0:1698:C:O2'	1:0:1753:A:H2'	2.17	0.44
1:0:2689:C:H2'	1:0:2690:A:C8	2.52	0.44
1:0:1662:G:H5'	1:0:1663:C:H5'	1.99	0.44
1:0:2728:A:N7	1:0:2729:A:C5	2.85	0.44

*Continued on next page...*



*Continued from previous page...*

Atom-1	Atom-2	Distance(Å)	Clash(Å)
1:0:1889:G:N7	1:0:1912:G:N7	2.64	0.44
1:0:248:A:N6	1:0:373:A:C8	2.85	0.44
1:0:203:G:N2	1:0:204:A:N3	2.65	0.44
1:0:2018:G:HO2'	1:0:2019:C:P	2.36	0.44
1:0:760:U:HO2'	1:0:761:G:P	2.40	0.44
1:0:1646:G:C5	1:0:1647:U:C4	3.05	0.44
1:0:2839:G:C5	1:0:2840:U:C4	3.04	0.44
1:0:2048:C:N4	1:0:2049:C:N4	2.65	0.44
1:0:1441:A:C3'	1:0:1441:A:N3	2.80	0.44
1:0:61:U:C5	1:0:62:U:C4	3.05	0.44
1:0:57:G:C2	1:0:72:A:N7	2.86	0.44
1:0:2867:G:O2'	1:0:2868:G:O5'	2.35	0.44
1:0:953:G:O2'	1:0:1203:A:N3	2.41	0.44
1:0:840:U:H4'	1:0:841:G:H21	1.80	0.44
1:0:1975:G:C5	1:0:1980:A:C6	3.05	0.44
1:0:2247:A:OP1	1:0:2247:A:H4'	2.18	0.44
1:0:1820:G:HO2'	1:0:1821:A:P	2.39	0.44
1:0:51:A:C2	1:0:155:G:N3	2.85	0.44
1:0:1386:A:H5''	1:0:2191:A:N6	2.27	0.44
1:0:14:A:C6	1:0:536:A:C2	3.05	0.44
1:0:317:U:H3	1:0:321:A:N6	2.12	0.44
1:0:2595:C:N3	1:0:2596:C:C5	2.85	0.44
1:0:2402:U:H5'	1:0:2404:A:N7	2.32	0.44
1:0:28:A:C2	1:0:523:A:H1'	2.53	0.44
1:0:1407:G:C5	1:0:1408:A:C6	3.05	0.44
1:0:644:A:C3'	1:0:645:G:H5'	2.47	0.44
1:0:1896:A:C2	1:0:1899:A:C5	3.04	0.44
1:0:215:G:O2'	1:0:216:U:H5'	2.18	0.44
1:0:114:C:H2'	1:0:115:G:C8	2.52	0.44
1:0:859:U:C2'	1:0:860:U:OP2	2.66	0.44
1:0:516:G:O2'	1:0:517:A:O5'	2.36	0.44
1:0:741:G:C6	1:0:743:A:C5	3.05	0.44
1:0:566:U:H2'	1:0:567:G:C8	2.51	0.44
1:0:1227:A:H2'	1:0:1228:G:O4'	2.17	0.44
1:0:46:C:C4	1:0:47:G:N7	2.85	0.44
1:0:699:G:N3	1:0:699:G:H3'	2.32	0.44
1:0:1466:C:H3'	1:0:1466:C:H6	1.82	0.44
1:0:76:C:O2'	1:0:77:C:H5'	2.18	0.44
1:0:1699:A:C4	1:0:1748:U:C2	3.05	0.44
1:0:1315:A:O2'	1:0:1316:G:OP1	2.32	0.44
1:0:2434:G:C2	1:0:2477:C:C4	3.05	0.44
1:0:2135:C:O2'	1:0:2136:G:H5'	2.16	0.44

*Continued on next page...*

*Continued from previous page...*

Atom-1	Atom-2	Distance(Å)	Clash(Å)
1:0:2599:U:H2'	1:0:2600:A:O4'	2.17	0.44
1:0:1636:G:O2'	1:0:1637:U:H5'	2.18	0.44
1:0:1930:C:C4	1:0:1931:G:N7	2.86	0.44
1:0:699:G:N3	1:0:699:G:C3'	2.80	0.44
1:0:57:G:C2	1:0:69:G:C5	3.05	0.44
1:0:2872:U:H2'	1:0:2873:G:C8	2.49	0.44
1:0:839:U:H5''	1:0:2407:G:O3'	2.18	0.44
1:0:1774:A:C6	1:0:2566:A:C2	3.05	0.44
1:0:765:C:OP1	1:0:765:C:H4'	2.17	0.44
1:0:1917:C:O2'	1:0:1918:G:H5'	2.18	0.44
1:0:1974:U:H2'	1:0:1975:G:C5'	2.47	0.44
1:0:311:A:H2	1:0:344:G:N3	2.16	0.44
1:0:594:G:C5	1:0:1264:C:C5	3.05	0.44
1:0:1653:C:H2'	1:0:1654:A:C8	2.53	0.44
1:0:27:G:H1	1:0:522:G:HO2'	1.59	0.44
1:0:2527:G:C6	1:0:2540:A:N1	2.85	0.44
1:0:487:G:H4'	1:0:512:A:C6	2.52	0.44
1:0:427:C:H2'	1:0:428:A:H8	1.81	0.44
1:0:2698:G:C2'	1:0:2699:G:O5'	2.65	0.44
1:0:2007:G:C2	1:0:2023:C:C2	3.06	0.44
1:0:787:A:C5	1:0:788:G:N7	2.85	0.44
1:0:75:C:O2	1:0:109:A:C2	2.70	0.44
1:0:76:C:N4	1:0:108:G:C6	2.85	0.44
1:0:1181:C:C2'	1:0:1182:U:H5''	2.47	0.44
1:0:2050:G:H5''	1:0:2051:U:OP2	2.17	0.44
1:0:224:G:O2'	1:0:225:G:C5'	2.66	0.44
1:0:814:G:H8	1:0:814:G:H3'	1.82	0.44
1:0:958:G:H2'	1:0:959:C:H6	1.79	0.44
1:0:1976:U:H2'	1:0:1977:C:H5'	1.99	0.44
1:0:1764:A:H2'	1:0:1765:C:C5'	2.35	0.44
1:0:1777:A:HO2'	1:0:1778:U:P	2.40	0.44
1:0:2695:C:O2'	1:0:2696:A:H5'	2.17	0.44
1:0:2622:G:O2'	1:0:2623:A:H5'	2.18	0.44
1:0:1453:A:H2'	1:0:1454:U:H5'	1.99	0.44
1:0:1606:C:H2'	1:0:1607:A:C8	2.42	0.44
1:0:1501:C:O2'	1:0:1502:G:H5'	2.18	0.44
1:0:2640:G:H2'	1:0:2641:A:C8	2.53	0.44
1:0:754:G:C6	1:0:770:U:O2	2.71	0.44
1:0:297:A:H2'	1:0:298:C:C6	2.53	0.44
1:0:2831:A:N6	1:0:2832:G:C6	2.85	0.44
1:0:2379:G:O2'	1:0:2380:U:H5'	2.17	0.44
1:0:2617:G:O2'	1:0:2618:A:O5'	2.34	0.44

*Continued on next page...*

*Continued from previous page...*

Atom-1	Atom-2	Distance(Å)	Clash(Å)
1:0:1827:G:H2'	1:0:1828:C:C6	2.52	0.44
1:0:2864:C:H2'	1:0:2864:C:O2	2.17	0.44
1:0:701:U:H3'	1:0:701:U:C6	2.53	0.44
1:0:6:A:C6	1:0:7:G:N7	2.85	0.44
1:0:818:G:C8	1:0:2051:U:OP1	2.71	0.44
1:0:340:G:OP2	1:0:340:G:H8	2.00	0.44
1:0:2315:A:C2'	1:0:2316:G:OP1	2.66	0.44
1:0:2194:A:C3'	1:0:2195:C:C5'	2.92	0.44
1:0:388:G:N3	1:0:389:G:C8	2.85	0.44
1:0:2438:A:C2	1:0:2439:U:N1	2.86	0.44
1:0:1164:C:N4	1:0:1165:G:N1	2.66	0.44
1:0:1407:G:C2	1:0:1408:A:N3	2.86	0.44
1:0:1672:A:H3'	1:0:1673:C:C5	2.52	0.44
1:0:2390:A:H2'	1:0:2391:A:H8	1.82	0.44
1:0:2219:U:C2	1:0:2220:A:C8	3.05	0.44
1:0:741:G:H4'	1:0:742:G:OP2	2.17	0.44
1:0:1021:A:H2'	1:0:1022:A:H5''	1.99	0.44
1:0:777:A:O2'	1:0:778:G:OP1	2.31	0.44
1:0:788:G:O5'	1:0:789:G:OP1	2.35	0.44
1:0:2784:A:C6	1:0:2866:A:N6	2.86	0.44
1:0:2661:G:C2'	1:0:2662:C:C5'	2.95	0.44
1:0:2701:A:C2'	1:0:2702:G:H5'	2.47	0.44
1:0:537:C:C2'	1:0:538:A:C5	3.01	0.44
1:0:2225:G:C8	1:0:2405:A:C2	3.06	0.44
1:0:1618:U:H3'	1:0:1618:U:C6	2.52	0.44
1:0:2362:G:H2'	1:0:2363:G:O4'	2.17	0.44
1:0:2826:C:H2'	1:0:2827:G:C5'	2.48	0.44
1:0:707:U:C2'	1:0:708:G:O5'	2.66	0.44
1:0:2352:A:H2'	1:0:2353:G:H8	1.81	0.44
1:0:1554:G:H2'	1:0:1555:A:C8	2.52	0.44
1:0:2217:G:H3'	1:0:2217:G:N3	2.33	0.44
1:0:677:G:O2'	1:0:678:G:H5'	2.18	0.44
1:0:1015:U:H1'	1:0:1021:A:C4	2.53	0.44
1:0:2276:C:N4	1:0:2297:G:N2	2.65	0.44
1:0:2258:G:C2'	1:0:2259:G:O5'	2.66	0.44
1:0:1279:G:C1'	1:0:1280:U:C6	3.00	0.44
1:0:2660:C:C2	1:0:2704:U:O4	2.71	0.44
1:0:1193:G:H2'	1:0:1194:U:C6	2.52	0.44
1:0:813:A:O2'	1:0:814:G:H8	2.00	0.44
1:0:2565:C:O2	1:0:2566:A:C8	2.71	0.44
1:0:1974:U:H2'	1:0:1975:G:H5''	2.00	0.44
1:0:2248:A:OP1	1:0:2248:A:C8	2.70	0.44

*Continued on next page...*

*Continued from previous page...*

Atom-1	Atom-2	Distance(Å)	Clash(Å)
1:0:210:A:C5	1:0:211:U:H5	2.36	0.44
1:0:2500:C:H2'	1:0:2501:U:C6	2.53	0.44
1:0:2541:U:C2	1:0:2542:U:C6	3.06	0.44
1:0:2176:U:H2'	1:0:2177:U:C5'	2.48	0.44
1:0:1789:U:N3	1:0:1811:A:C2	2.85	0.44
1:0:1262:U:C3'	1:0:1262:U:C6	3.00	0.44
1:0:34:U:O2'	1:0:35:G:OP1	2.30	0.44
1:0:1846:A:N6	1:0:1871:G:H1'	2.33	0.44
1:0:118:U:O2'	1:0:119:G:H5''	2.17	0.44
1:0:2034:A:N6	1:0:2593:A:C4	2.86	0.44
1:0:2478:C:C4	1:0:2479:U:C4	3.06	0.44
1:0:1437:A:H2'	1:0:1438:G:O5'	2.17	0.44
1:0:700:C:C5	1:0:701:U:O4	2.71	0.44
1:0:789:G:C5	1:0:806:A:N7	2.86	0.44
1:0:1466:C:C6	1:0:1466:C:C3'	3.01	0.44
1:0:1979:C:H2'	1:0:1980:A:O4'	2.18	0.44
1:0:931:G:C2	1:0:932:G:C1'	3.00	0.44
1:0:1764:A:N7	1:0:1821:A:H1'	2.33	0.44
1:0:1655:C:O2	1:0:2677:U:O2'	2.30	0.44
1:0:746:G:C8	1:0:774:A:C6	3.05	0.44
1:0:457:C:H2'	1:0:458:G:H5'	1.98	0.44
1:0:990:A:H2'	1:0:993:C:H42	1.83	0.44
1:0:2824:C:H4'	1:0:2825:A:C5'	2.47	0.44
1:0:2384:G:N2	1:0:2390:A:C8	2.86	0.44
1:0:1231:A:H2'	1:0:1232:U:C6	2.53	0.44
1:0:1110:G:H2'	1:0:1111:C:H6	1.82	0.44
1:0:337:G:C5	1:0:338:G:N7	2.85	0.44
1:0:1015:U:O4'	1:0:1021:A:C6	2.71	0.44
1:0:1123:G:H2'	1:0:1124:U:H6	1.82	0.44
1:0:1931:G:O2'	1:0:1932:G:H5'	2.18	0.44
1:0:1906:U:H2'	1:0:1907:C:C5	2.53	0.44
1:0:1437:A:C6	1:0:1438:G:N7	2.86	0.43
1:0:799:C:C4	1:0:800:U:C5	3.05	0.43
1:0:2871:U:C2'	1:0:2872:U:C6	2.91	0.43
1:0:838:A:C2	1:0:839:U:C2	3.06	0.43
1:0:322:A:N3	1:0:322:A:H2'	2.32	0.43
1:0:2015:G:C2'	1:0:2015:G:N3	2.80	0.43
1:0:2402:U:H4'	1:0:2404:A:C8	2.53	0.43
1:0:2496:C:C5	1:0:2521:A:C5	3.06	0.43
1:0:1288:A:N3	1:0:1288:A:H2'	2.33	0.43
1:0:2621:G:O2'	1:0:2622:G:H5'	2.18	0.43
1:0:2071:G:H2'	1:0:2072:C:H6	1.83	0.43

*Continued on next page...*

*Continued from previous page...*

Atom-1	Atom-2	Distance(Å)	Clash(Å)
1:0:149:A:O2'	1:0:150:A:H5'	2.18	0.43
1:0:2827:G:C5	1:0:2828:C:C4	3.06	0.43
1:0:2641:A:C2'	1:0:2642:G:H5'	2.48	0.43
1:0:859:U:H3'	1:0:859:U:C6	2.52	0.43
1:0:2652:G:H2'	1:0:2653:A:H8	1.83	0.43
1:0:2283:G:H1	1:0:2291:U:H3	1.66	0.43
1:0:1469:U:C5'	1:0:1470:G:OP2	2.66	0.43
1:0:1989:C:O2'	1:0:2798:A:N3	2.51	0.43
1:0:1437:A:O2'	1:0:1438:G:H5'	2.17	0.43
1:0:2783:U:H6	1:0:2783:U:H5'	1.82	0.43
1:0:1625:A:C6	1:0:1632:A:C2	3.05	0.43
1:0:1633:C:H6	1:0:1633:C:O5'	2.00	0.43
1:0:155:G:C2'	1:0:156:G:C5'	2.96	0.43
1:0:2560:G:N3	1:0:2560:G:H2'	2.34	0.43
1:0:1459:U:C6	1:0:1459:U:P	3.11	0.43
1:0:1697:U:O2	1:0:1755:G:H4'	2.18	0.43
1:0:441:A:C2'	1:0:442:A:C5'	2.94	0.43
1:0:627:A:H2'	1:0:628:A:C8	2.53	0.43
1:0:2501:U:O2	1:0:2745:A:C8	2.71	0.43
1:0:218:A:HO2'	1:0:219:G:P	2.41	0.43
1:0:2253:A:C6	1:0:2255:G:H1'	2.53	0.43
1:0:1726:C:O2'	1:0:2834:A:N3	2.39	0.43
1:0:337:G:C4	1:0:338:G:N7	2.85	0.43
1:0:187:U:O2'	1:0:188:G:H5'	2.18	0.43
1:0:2799:C:H2'	1:0:2800:C:O4'	2.17	0.43
1:0:1330:G:C4	1:0:1331:G:C8	3.07	0.43
1:0:1204:G:H2'	1:0:1205:G:C8	2.54	0.43
1:0:788:G:N2	1:0:800:U:O3'	2.39	0.43
1:0:1627:C:N3	1:0:1628:C:C5	2.86	0.43
1:0:1193:G:H2'	1:0:1194:U:H6	1.81	0.43
1:0:931:G:H2'	1:0:932:G:H5'	2.00	0.43
1:0:2485:U:OP1	2:B:144:ARG:NH2	2.50	0.43
1:0:2551:A:H5''	1:0:2553:G:H4'	2.00	0.43
1:0:2026:C:H2'	1:0:2027:C:C6	2.53	0.43
1:0:321:A:H2'	1:0:323:G:N7	2.33	0.43
1:0:2005:U:H2'	1:0:2595:C:O2'	2.18	0.43
1:0:1253:C:O2'	1:0:1254:G:H5'	2.18	0.43
1:0:2500:C:H2'	1:0:2501:U:H6	1.84	0.43
1:0:1309:G:H2'	1:0:1310:C:O5'	2.18	0.43
1:0:1468:A:C5'	1:0:1468:A:H8	2.31	0.43
1:0:1790:G:H4'	1:0:1791:C:C6	2.49	0.43
1:0:1714:A:C5'	1:0:1715:A:C5'	2.91	0.43

*Continued on next page...*

*Continued from previous page...*

Atom-1	Atom-2	Distance(Å)	Clash(Å)
1:0:967:G:O2'	1:0:970:A:N7	2.41	0.43
1:0:459:A:C6	1:0:466:A:C8	3.05	0.43
1:0:468:A:H1'	1:0:470:U:C2	2.53	0.43
1:0:1408:A:C2	1:0:1411:C:C4	3.06	0.43
1:0:2820:C:H2'	1:0:2821:G:C8	2.52	0.43
1:0:1555:A:H8	1:0:1555:A:O5'	2.01	0.43
1:0:2377:U:H2'	1:0:2378:G:H8	1.83	0.43
1:0:1645:U:H2'	1:0:1646:G:O4'	2.19	0.43
1:0:1080:A:H5''	1:0:1081:A:C8	2.52	0.43
1:0:43:A:C6	1:0:44:G:C6	3.06	0.43
1:0:886:A:C2	1:0:887:G:H1'	2.53	0.43
1:0:2288:A:C8	1:0:2289:A:N7	2.86	0.43
1:0:475:U:C2	1:0:801:A:C6	3.06	0.43
1:0:2076:G:C2	1:0:2204:A:N6	2.86	0.43
1:0:2609:G:N2	1:0:2866:A:C2	2.86	0.43
1:0:1629:G:C5	1:0:1633:C:N3	2.86	0.43
1:0:227:G:C6	1:0:228:A:C6	3.07	0.43
1:0:764:A:C2	1:0:802:A:C5	3.07	0.43
1:0:1920:A:C2	1:0:1922:U:C5	3.01	0.43
1:0:1682:A:N6	1:0:1683:G:C5	2.86	0.43
1:0:1979:C:H2'	1:0:1980:A:C4'	2.48	0.43
1:0:931:G:N2	1:0:932:G:H1'	2.33	0.43
1:0:2550:C:C2'	1:0:2551:A:OP1	2.66	0.43
1:0:2758:A:O3'	1:0:2759:U:C5	2.70	0.43
1:0:309:G:N2	1:0:352:G:C6	2.87	0.43
1:0:1216:G:O2'	1:0:1217:U:H5'	2.17	0.43
1:0:2803:C:C2'	1:0:2804:G:H5'	2.48	0.43
1:0:1791:C:H1'	1:0:1793:A:H5'	2.01	0.43
1:0:1807:A:P	1:0:1814:G:H4'	2.58	0.43
1:0:2439:U:C2'	1:0:2440:C:H5'	2.47	0.43
1:0:2828:C:H2'	1:0:2829:A:C8	2.53	0.43
1:0:2065:A:N6	1:0:2216:G:O2'	2.51	0.43
1:0:2217:G:O5'	1:0:2217:G:N3	2.51	0.43
1:0:1075:C:C4	1:0:1076:U:C4	3.06	0.43
1:0:16:G:O2'	1:0:17:G:H5'	2.18	0.43
1:0:1019:U:O2'	1:0:1020:A:H8	2.02	0.43
1:0:1018:C:C2	1:0:1147:G:N2	2.87	0.43
1:0:1194:U:H4'	1:0:1195:U:OP1	2.17	0.43
1:0:1193:G:O2'	1:0:1194:U:P	2.76	0.43
1:0:2371:A:C2	1:0:2408:G:C6	3.07	0.43
1:0:814:G:H3'	1:0:814:G:C8	2.54	0.43
1:0:817:A:C5'	1:0:818:G:OP1	2.66	0.43

*Continued on next page...*

*Continued from previous page...*

Atom-1	Atom-2	Distance(Å)	Clash(Å)
1:0:819:C:O2	1:0:2423:G:O2'	2.37	0.43
1:0:327:C:H2'	1:0:328:A:C5'	2.47	0.43
1:0:2175:A:H2'	1:0:2176:U:C6	2.53	0.43
1:0:1813:A:N6	1:0:1814:G:O6	2.51	0.43
1:0:1391:A:N7	1:0:1393:G:C5	2.86	0.43
1:0:48:A:N3	1:0:50:G:N2	2.66	0.43
1:0:1644:G:H2'	1:0:1645:U:C6	2.52	0.43
1:0:677:G:C2	1:0:678:G:C8	3.06	0.43
1:0:1610:A:H2'	1:0:1611:U:C6	2.52	0.43
1:0:1123:G:O2'	1:0:1124:U:H5'	2.19	0.43
1:0:1517:C:O2'	1:0:1518:C:H5'	2.19	0.43
1:0:2768:C:H2'	1:0:2769:C:H4'	2.01	0.43
1:0:1031:C:C2'	1:0:1032:A:OP2	2.67	0.43
1:0:818:G:N7	1:0:2051:U:OP1	2.52	0.43
1:0:228:A:O5'	1:0:228:A:H8	2.02	0.43
1:0:2409:A:C2'	1:0:2410:U:O5'	2.67	0.43
1:0:2486:C:H2'	1:0:2487:G:H8	1.84	0.43
1:0:2562:G:C2	1:0:2563:U:N1	2.86	0.43
1:0:1355:A:H1'	1:0:1410:U:C4'	2.47	0.43
1:0:773:G:C2'	1:0:774:A:H5'	2.49	0.43
1:0:1352:G:N1	1:0:1353:A:N6	2.66	0.43
1:0:2539:C:N3	1:0:2540:A:C5	2.86	0.43
1:0:762:A:C6	1:0:1634:A:C2	3.06	0.43
1:0:2792:C:H2'	1:0:2793:G:O5'	2.18	0.43
1:0:1571:G:C2	1:0:1572:C:C2	3.07	0.43
1:0:636:G:H2'	1:0:637:G:H5'	2.01	0.43
1:0:481:A:C2	1:0:482:A:C4	3.06	0.43
1:0:1000:G:C2'	1:0:1001:A:OP2	2.67	0.43
1:0:1000:G:O2'	1:0:1001:A:O5'	2.36	0.43
1:0:648:A:H5'	1:0:649:G:O5'	2.18	0.43
1:0:158:A:N1	1:0:159:A:C2	2.87	0.43
1:0:860:U:C2'	1:0:860:U:O2	2.60	0.43
1:0:2033:C:H2'	1:0:2034:A:O4'	2.19	0.43
1:0:2206:C:H2'	1:0:2207:G:O4'	2.18	0.43
1:0:1017:C:N4	1:0:1018:C:N4	2.67	0.43
1:0:155:G:C6	1:0:156:G:N7	2.87	0.43
1:0:2191:A:C2'	1:0:2192:U:OP1	2.67	0.43
1:0:346:C:N3	1:0:347:C:C5	2.86	0.43
1:0:2792:C:C2'	1:0:2793:G:O5'	2.66	0.43
1:0:103:U:H2'	1:0:104:C:C6	2.54	0.43
1:0:1112:U:H2'	1:0:1113:C:C5	2.54	0.43
1:0:1169:C:O2'	1:0:1170:U:H5'	2.19	0.43

*Continued on next page...*

*Continued from previous page...*

Atom-1	Atom-2	Distance(Å)	Clash(Å)
1:0:748:A:C8	1:0:749:C:C5	3.07	0.43
1:0:2:G:N2	1:0:2876:C:C2	2.87	0.43
1:0:2:G:O2'	1:0:3:U:H5'	2.19	0.43
1:0:1199:U:O4	1:0:1201:G:O6	2.37	0.43
1:0:579:G:H4'	1:0:994:A:C2	2.53	0.43
1:0:994:A:N7	1:0:995:A:N1	2.67	0.43
1:0:2563:U:C2'	1:0:2564:U:C5'	2.95	0.43
1:0:2595:C:C2	1:0:2596:C:C6	3.07	0.43
1:0:581:A:C2'	1:0:582:G:O5'	2.67	0.43
1:0:2225:G:C5	1:0:2405:A:N3	2.86	0.43
1:0:1285:A:O2'	1:0:1286:U:OP1	2.27	0.43
1:0:1572:C:H2'	1:0:1573:G:H5'	1.99	0.43
1:0:879:A:N3	1:0:879:A:C2'	2.76	0.43
1:0:1919:A:O4'	1:0:1923:U:C5	2.72	0.43
1:0:635:C:C2'	1:0:636:G:H5''	2.49	0.43
1:0:638:A:P	1:0:638:A:O4'	2.76	0.43
1:0:646:C:O2	1:0:650:U:C5'	2.66	0.43
1:0:1340:C:H2'	1:0:1341:G:O4'	2.19	0.43
1:0:2268:G:C6	1:0:2269:G:C6	3.07	0.43
1:0:2082:C:H2'	1:0:2083:G:O4'	2.19	0.43
1:0:1036:G:HO2'	1:0:1037:U:P	2.42	0.43
1:0:448:C:H2'	1:0:449:C:H5'	2.01	0.43
1:0:1511:A:N7	1:0:1512:A:C4	2.87	0.43
1:0:698:A:O4'	1:0:700:C:C5	2.72	0.43
1:0:1466:C:C6	1:0:1466:C:H3'	2.54	0.43
1:0:945:G:H2'	1:0:946:U:C6	2.51	0.43
1:0:1336:G:N2	1:0:1346:C:H1'	2.33	0.43
1:0:1624:A:H2'	1:0:1626:A:OP1	2.19	0.43
1:0:1631:C:C5	1:0:1633:C:C2	3.07	0.43
1:0:2043:A:H1'	1:0:2481:G:C4	2.53	0.43
1:0:982:C:OP2	1:0:985:G:C2	2.72	0.43
1:0:1918:G:H3'	1:0:1945:C:H42	1.83	0.43
1:0:2759:U:C4'	1:0:2760:G:O5'	2.67	0.43
1:0:349:G:N2	1:0:350:U:C1'	2.82	0.43
1:0:2225:G:H2'	1:0:2226:A:C8	2.54	0.43
1:0:209:G:HO2'	1:0:210:A:C5'	2.31	0.43
1:0:2803:C:HO2'	1:0:2804:G:H5'	1.79	0.43
1:0:461:A:C5	1:0:462:G:N7	2.87	0.43
1:0:469:G:C2'	1:0:470:U:OP2	2.66	0.43
1:0:509:U:H3'	1:0:510:G:H8	1.83	0.43
1:0:82:G:N2	1:0:100:G:O2'	2.52	0.43
1:0:889:C:H2'	1:0:890:U:C6	2.53	0.43

*Continued on next page...*



*Continued from previous page...*

Atom-1	Atom-2	Distance(Å)	Clash(Å)
1:0:2841:U:O2'	1:0:2842:C:O5'	2.37	0.43
1:0:1359:G:C5	1:0:1360:G:N7	2.86	0.43
1:0:2119:A:O2'	1:0:2120:C:H5'	2.18	0.43
1:0:190:A:O2'	1:0:191:G:H5'	2.18	0.43
1:0:741:G:C5	1:0:743:A:N7	2.87	0.43
1:0:677:G:H4'	1:0:952:A:OP1	2.19	0.43
1:0:1135:C:O2'	1:0:1136:G:H5'	2.18	0.43
1:0:939:C:C4	1:0:940:G:O6	2.71	0.43
1:0:5:A:N1	1:0:2873:G:C6	2.87	0.43
1:0:1337:G:O2'	1:0:1338:G:OP1	2.30	0.43
1:0:1199:U:C5	1:0:1201:G:O6	2.72	0.43
1:0:225:G:C2	1:0:2410:U:C4'	2.89	0.43
1:0:225:G:C5'	1:0:226:C:H5'	2.49	0.43
1:0:2409:A:H2'	1:0:2410:U:O5'	2.19	0.43
1:0:815:A:C5	1:0:816:U:O4	2.72	0.43
1:0:1211:G:H2'	1:0:1212:U:H6	1.84	0.43
1:0:569:C:N4	1:0:570:G:C6	2.86	0.43
1:0:2226:A:C4	1:0:2227:C:C5	3.07	0.43
1:0:456:C:O2'	1:0:457:C:H5'	2.18	0.43
1:0:1365:U:H1'	1:0:1586:A:H2	1.84	0.43
1:0:641:G:N2	1:0:644:A:OP2	2.44	0.43
1:0:1540:C:H2'	1:0:1541:G:O4'	2.19	0.43
1:0:2161:C:O5'	1:0:2161:C:H6	2.02	0.43
1:0:1400:A:C2	1:0:1414:G:C2	3.07	0.43
1:0:2817:A:C4	1:0:2851:G:N2	2.87	0.43
1:0:492:G:HO2'	1:0:493:A:P	2.42	0.43
1:0:222:G:H1'	1:0:397:U:O2	2.19	0.43
1:0:2597:G:C2'	1:0:2598:C:H5'	2.48	0.43
1:0:1424:U:O2'	1:0:1425:G:H5'	2.18	0.43
1:0:1491:C:H2'	1:0:1492:A:O5'	2.19	0.43
1:0:854:G:C2	1:0:855:G:C4	3.07	0.43
1:0:1438:G:H2'	1:0:1439:G:C4'	2.49	0.42
1:0:1627:C:O2	1:0:1627:C:H2'	2.19	0.42
1:0:984:A:C1'	1:0:1202:U:C5	2.95	0.42
1:0:618:A:H2'	1:0:619:A:O4'	2.19	0.42
1:0:2177:U:H2'	1:0:2178:U:C6	2.53	0.42
1:0:2713:A:H2'	1:0:2714:A:C8	2.51	0.42
1:0:1577:G:N2	1:0:1578:U:H1'	2.34	0.42
1:0:1713:G:C6	1:0:1714:A:C5	3.07	0.42
1:0:2455:A:N3	1:0:2460:G:N2	2.67	0.42
1:0:1393:G:N2	1:0:1586:A:N1	2.61	0.42
1:0:2324:G:N7	1:0:2360:C:O2	2.52	0.42

*Continued on next page...*

*Continued from previous page...*

Atom-1	Atom-2	Distance(Å)	Clash(Å)
1:0:2824:C:O2'	1:0:2825:A:P	2.77	0.42
1:0:2503:G:C3'	1:0:2504:G:H5''	2.49	0.42
1:0:1849:G:H2'	1:0:1850:G:H8	1.82	0.42
1:0:926:C:C3'	1:0:927:C:H5'	2.49	0.42
1:0:2277:A:C2	1:0:2278:A:H1'	2.53	0.42
1:0:2031:A:C2	1:0:2600:A:C2	3.07	0.42
1:0:1438:G:N2	1:0:1591:U:C6	2.87	0.42
1:0:65:C:C2	1:0:88:G:N2	2.88	0.42
1:0:1624:A:C5	1:0:1627:C:C4	3.07	0.42
1:0:1194:U:O2'	1:0:1195:U:P	2.77	0.42
1:0:2558:C:H2'	1:0:2559:U:O4'	2.20	0.42
1:0:1223:G:C2	1:0:1250:A:N7	2.87	0.42
1:0:343:A:N7	1:0:346:C:C4	2.87	0.42
1:0:1698:C:H4'	1:0:1699:A:OP1	2.15	0.42
1:0:2262:C:C2	1:0:2368:G:C2	3.08	0.42
1:0:774:A:C3'	1:0:774:A:C8	3.01	0.42
1:0:1287:A:C6	1:0:1315:A:C2	3.07	0.42
1:0:1813:A:C5	1:0:1814:G:N7	2.87	0.42
1:0:732:G:C8	1:0:732:G:O5'	2.67	0.42
1:0:106:G:C2	1:0:107:G:C5	3.07	0.42
1:0:715:U:O2	1:0:715:U:C2'	2.61	0.42
1:0:2452:U:H2'	1:0:2453:C:O5'	2.20	0.42
1:0:338:G:H2'	1:0:339:U:O5'	2.19	0.42
1:0:2615:U:H2'	1:0:2616:U:C6	2.54	0.42
1:0:1426:U:H2'	1:0:1427:G:O4'	2.19	0.42
1:0:697:G:C2	1:0:788:G:C2	3.07	0.42
1:0:55:A:N6	1:0:69:G:N1	2.67	0.42
1:0:71:A:N6	1:0:110:U:H4'	2.33	0.42
1:0:2:G:N2	1:0:2876:C:O2	2.52	0.42
1:0:6:A:N6	1:0:7:G:C6	2.87	0.42
1:0:1332:G:N1	1:0:1333:G:N2	2.67	0.42
1:0:1624:A:C6	1:0:1627:C:C2	3.07	0.42
1:0:2410:U:O2	1:0:2412:A:N7	2.52	0.42
1:0:2551:A:C8	2:B:144:ARG:HG2	2.54	0.42
1:0:1264:C:C3'	1:0:1265:G:H5''	2.49	0.42
1:0:1723:U:C2'	1:0:1724:C:OP1	2.68	0.42
1:0:242:A:N6	1:0:441:A:N7	2.66	0.42
1:0:2195:C:H2'	1:0:2196:U:C5'	2.49	0.42
1:0:452:G:C2	1:0:453:U:C2	3.08	0.42
1:0:1011:A:N6	1:0:1166:A:C8	2.87	0.42
1:0:987:G:C5'	1:0:1167:A:N6	2.74	0.42
1:0:54:G:N2	1:0:114:C:C2	2.87	0.42

*Continued on next page...*

*Continued from previous page...*

Atom-1	Atom-2	Distance(Å)	Clash(Å)
1:0:2161:C:O2'	1:0:2162:C:OP1	2.35	0.42
1:0:2736:U:C5	1:0:2739:G:O6	2.72	0.42
1:0:516:G:H4'	1:0:519:C:O2	2.19	0.42
1:0:450:C:N3	1:0:451:A:N7	2.67	0.42
1:0:2357:A:H8	1:0:2357:A:O5'	2.01	0.42
1:0:1331:G:H2'	1:0:1331:G:N3	2.33	0.42
1:0:1040:A:H2'	1:0:1041:G:H5'	2.02	0.42
1:0:2187:A:O2'	1:0:2188:A:H5'	2.18	0.42
1:0:751:G:H2'	1:0:752:G:O4'	2.18	0.42
1:0:2661:G:C2'	1:0:2662:C:H5'	2.48	0.42
1:0:2043:A:C2	1:0:2481:G:C6	3.08	0.42
1:0:953:G:H1'	1:0:1203:A:H2	1.83	0.42
1:0:309:G:C2	1:0:350:U:C5	3.07	0.42
1:0:762:A:N3	1:0:762:A:H2'	2.34	0.42
1:0:1960:A:C2'	1:0:1961:A:H5'	2.50	0.42
1:0:611:C:C2'	1:0:612:G:H5'	2.47	0.42
1:0:2069:U:H2'	1:0:2070:G:H8	1.84	0.42
1:0:2821:G:C6	1:0:2846:G:N1	2.87	0.42
1:0:2828:C:H2'	1:0:2829:A:H8	1.84	0.42
1:0:2634:G:HO2'	1:0:2643:G:H1	1.56	0.42
1:0:2511:G:N2	1:0:2642:G:O2'	2.52	0.42
1:0:430:C:C2	1:0:431:G:C8	3.08	0.42
1:0:1220:G:N2	1:0:1221:C:C2	2.87	0.42
1:0:1469:U:H3'	1:0:1470:G:C8	2.54	0.42
1:0:1322:G:O2'	1:0:1323:G:H5'	2.18	0.42
1:0:1851:A:O2'	1:0:1852:G:H5'	2.19	0.42
1:0:1281:A:H2'	1:0:1282:A:H8	1.84	0.42
1:0:788:G:H5'	1:0:790:A:C1'	2.41	0.42
1:0:1466:C:H5''	1:0:1466:C:H6	1.83	0.42
1:0:863:C:C2	1:0:940:G:N2	2.87	0.42
1:0:1628:C:N3	1:0:1629:G:C8	2.87	0.42
1:0:1032:A:H3'	1:0:1032:A:C8	2.55	0.42
1:0:1002:C:O5'	1:0:1002:C:H6	2.01	0.42
1:0:814:G:C3'	1:0:814:G:C8	3.03	0.42
1:0:958:G:O2'	1:0:995:A:H2	2.03	0.42
1:0:2486:C:C6	1:0:2487:G:N7	2.87	0.42
1:0:1618:U:C3'	1:0:1618:U:C6	3.02	0.42
1:0:1175:A:N1	1:0:1176:U:C4	2.87	0.42
1:0:1791:C:H2'	1:0:1792:C:OP2	2.20	0.42
1:0:2327:U:C4	1:0:2361:G:N2	2.88	0.42
1:0:1540:C:C2	1:0:1541:G:C8	3.08	0.42
1:0:1299:A:N6	1:0:1302:C:C2	2.88	0.42

*Continued on next page...*

*Continued from previous page...*

Atom-1	Atom-2	Distance(Å)	Clash(Å)
1:0:2123:G:O2'	1:0:2124:C:H5'	2.20	0.42
1:0:1941:C:C2'	1:0:1942:G:H5'	2.50	0.42
1:0:2352:A:C2	1:0:2353:G:C5	3.07	0.42
1:0:2241:U:N3	1:0:2242:C:C5	2.88	0.42
1:0:2242:C:N4	1:0:2257:A:N6	2.67	0.42
1:0:1552:C:C2'	1:0:1553:G:H5'	2.49	0.42
1:0:977:G:C6	1:0:978:U:N3	2.88	0.42
1:0:40:U:C4	1:0:41:G:N7	2.88	0.42
1:0:2007:G:H2'	1:0:2008:C:O4'	2.20	0.42
1:0:2867:G:N3	1:0:2867:G:H2'	2.34	0.42
1:0:5:A:C4	1:0:6:A:N7	2.88	0.42
1:0:1332:G:C2	1:0:1347:C:C2	3.08	0.42
1:0:2703:C:H2'	1:0:2704:U:H5'	2.02	0.42
1:0:820:U:H2'	1:0:821:A:H8	1.84	0.42
1:0:1684:G:O2'	1:0:1685:A:O5'	2.37	0.42
1:0:1977:C:C2	1:0:1978:U:H5	2.38	0.42
1:0:520:C:O2	1:0:520:C:H2'	2.20	0.42
1:0:524:A:H1'	1:0:590:C:O2'	2.20	0.42
1:0:48:A:C4'	1:0:49:U:O5'	2.66	0.42
1:0:1614:C:O2	1:0:1614:C:C2'	2.66	0.42
1:0:2845:C:C4	1:0:2846:G:N7	2.88	0.42
1:0:2736:U:C4	1:0:2739:G:C6	3.07	0.42
1:0:1548:U:N3	1:0:1549:C:N4	2.67	0.42
1:0:121:G:H2'	1:0:122:G:O4'	2.19	0.42
1:0:2376:G:C2	1:0:2399:C:O2	2.73	0.42
1:0:2658:A:C2'	1:0:2659:C:H5'	2.49	0.42
1:0:1438:G:O2'	1:0:1439:G:H5'	2.20	0.42
1:0:940:G:C5	1:0:941:U:C6	3.07	0.42
1:0:984:A:C1'	1:0:1202:U:C6	3.02	0.42
1:0:225:G:N7	1:0:227:G:N3	2.66	0.42
1:0:1750:A:H5'	1:0:2695:C:H1'	2.02	0.42
1:0:481:A:C6	1:0:482:A:C6	3.07	0.42
1:0:182:G:O2'	1:0:183:U:C5	2.73	0.42
1:0:1005:U:H3	1:0:1007:A:H62	1.67	0.42
1:0:1005:U:O2'	1:0:1007:A:OP1	2.33	0.42
1:0:653:G:C8	1:0:653:G:C3'	3.03	0.42
1:0:2119:A:H8	1:0:2119:A:O5'	2.03	0.42
1:0:927:C:H3'	1:0:928:G:C8	2.54	0.42
1:0:740:A:OP1	1:0:1445:A:O2'	2.31	0.42
1:0:1536:G:O2'	1:0:1537:U:H5'	2.20	0.42
1:0:787:A:C8	1:0:787:A:C3'	3.01	0.42
1:0:796:A:H2'	1:0:798:G:OP1	2.19	0.42

*Continued on next page...*

*Continued from previous page...*

Atom-1	Atom-2	Distance(Å)	Clash(Å)
1:0:69:G:C2'	1:0:111:G:O2'	2.66	0.42
1:0:4:C:C2'	1:0:5:A:C5'	2.85	0.42
1:0:174:A:C2	1:0:175:C:C1'	3.02	0.42
1:0:1964:A:OP1	1:0:1965:U:OP2	2.37	0.42
1:0:308:C:C2'	1:0:308:C:O2	2.67	0.42
1:0:539:A:N6	1:0:2024:U:H3	1.92	0.42
1:0:2673:G:O2'	1:0:2674:C:H5'	2.20	0.42
1:0:1175:A:C2	1:0:1176:U:C6	3.08	0.42
1:0:614:G:N1	1:0:634:G:C2	2.88	0.42
1:0:2326:C:H2'	1:0:2327:U:C6	2.53	0.42
1:0:1495:G:HO2'	1:0:1496:G:P	2.43	0.42
1:0:1088:A:H2'	1:0:1089:C:O4'	2.20	0.42
1:0:2510:A:N6	1:0:2641:A:H61	2.18	0.42
1:0:2637:C:N3	1:0:2642:G:O6	2.53	0.42
1:0:1415:C:C2'	1:0:1416:A:H5'	2.50	0.42
1:0:1704:G:N2	1:0:1718:A:H62	2.16	0.42
1:0:2383:C:O2	1:0:2383:C:C2'	2.66	0.42
1:0:872:G:H8	1:0:872:G:OP2	2.03	0.42
1:0:794:A:C5'	1:0:795:A:OP1	2.68	0.42
1:0:2871:U:H2'	1:0:2872:U:C5	2.51	0.42
1:0:1332:G:C2	1:0:1333:G:N2	2.88	0.42
1:0:1346:C:C4	1:0:1347:C:N4	2.87	0.42
1:0:831:G:OP2	1:0:1199:U:C4	2.73	0.42
1:0:764:A:HO2'	1:0:765:C:P	2.42	0.42
1:0:340:G:C5'	1:0:341:A:OP2	2.68	0.42
1:0:541:C:C5	1:0:572:G:O4'	2.73	0.42
1:0:2367:A:N7	1:0:2368:G:C6	2.88	0.42
1:0:1213:U:N3	1:0:1260:A:H2	2.14	0.42
1:0:2454:C:H2'	1:0:2455:A:H5'	2.02	0.42
1:0:2455:A:C2	1:0:2460:G:N2	2.88	0.42
1:0:1404:C:C4	1:0:1407:G:N7	2.87	0.42
1:0:1407:G:N2	1:0:1408:A:C2	2.88	0.42
1:0:646:C:O2'	1:0:650:U:OP1	2.22	0.42
1:0:2641:A:H2'	1:0:2642:G:H5'	2.01	0.42
1:0:859:U:C6	1:0:859:U:C3'	3.03	0.42
1:0:715:U:O2	1:0:716:U:C6	2.73	0.42
1:0:2241:U:C2'	1:0:2242:C:O5'	2.68	0.42
1:0:188:G:H2'	1:0:189:A:H8	1.85	0.42
1:0:2813:G:H2'	1:0:2814:G:O4'	2.19	0.42
1:0:1298:G:C5	1:0:1342:U:C4	3.08	0.42
1:0:2669:C:H2'	1:0:2670:C:OP2	2.20	0.42
1:0:475:U:C6	1:0:801:A:C2	3.07	0.42

*Continued on next page...*

*Continued from previous page...*

Atom-1	Atom-2	Distance(Å)	Clash(Å)
1:0:1338:G:H4'	1:0:1339:U:OP1	2.20	0.42
1:0:357:A:H3'	1:0:358:C:O4'	2.20	0.42
1:0:931:G:C2	1:0:932:G:H1'	2.54	0.42
1:0:2759:U:C5'	1:0:2760:G:O5'	2.67	0.42
1:0:1460:G:N2	1:0:1563:U:C6	2.88	0.42
1:0:27:G:C2	1:0:522:G:O2'	2.69	0.42
1:0:1810:U:C2'	1:0:1811:A:OP2	2.67	0.42
1:0:614:G:N1	1:0:634:G:N1	2.68	0.42
1:0:2434:G:C6	1:0:2435:C:N4	2.88	0.42
1:0:603:C:C4	1:0:604:U:C4	3.08	0.42
1:0:707:U:H2'	1:0:708:G:O5'	2.20	0.42
1:0:1838:G:N2	1:0:1878:C:C2	2.88	0.42
1:0:566:U:O2'	1:0:567:G:H5'	2.19	0.42
1:0:1873:A:H2	1:0:2214:G:H1'	1.84	0.42
1:0:446:C:H2'	1:0:447:U:O4'	2.20	0.42
1:0:2031:A:C2	1:0:2600:A:N3	2.88	0.42
1:0:57:G:C2	1:0:69:G:C4	3.08	0.41
1:0:2608:A:O2'	1:0:2609:G:P	2.76	0.41
1:0:2870:C:O2'	1:0:2871:U:H5'	2.19	0.41
1:0:1597:A:H2'	1:0:1598:C:C6	2.55	0.41
1:0:836:G:N2	1:0:847:C:C2	2.85	0.41
1:0:2250:G:N3	1:0:2251:U:O2	2.53	0.41
1:0:1765:C:H4'	1:0:1962:C:O2	2.19	0.41
1:0:746:G:O6	1:0:774:A:H2'	2.20	0.41
1:0:1214:C:C2	1:0:1259:A:C2	3.08	0.41
1:0:35:G:C2'	1:0:36:G:O5'	2.68	0.41
1:0:1442:C:N4	1:0:1585:A:N7	2.68	0.41
1:0:1423:A:C2	1:0:1609:G:C2	3.08	0.41
1:0:1235:C:H2'	1:0:1236:G:C8	2.54	0.41
1:0:2064:U:C5	1:0:2216:G:N1	2.88	0.41
1:0:2109:A:O2'	1:0:2110:G:H5'	2.19	0.41
1:0:137:A:H8	1:0:137:A:O5'	2.03	0.41
1:0:1283:C:H5''	1:0:1284:G:C5'	2.50	0.41
1:0:406:G:C6	1:0:407:A:C5	3.08	0.41
1:0:1277:G:H2'	1:0:1997:A:H62	1.83	0.41
1:0:778:G:N2	1:0:779:U:C2	2.88	0.41
1:0:777:A:C6	1:0:794:A:C2	3.09	0.41
1:0:475:U:C4	1:0:801:A:C5	3.08	0.41
1:0:831:G:H3'	1:0:1201:G:O6	2.20	0.41
1:0:684:C:H5'	1:0:684:C:H6	1.85	0.41
1:0:2563:U:H2'	1:0:2564:U:C6	2.42	0.41
1:0:1683:G:H2'	1:0:1684:G:C5'	2.40	0.41

*Continued on next page...*

*Continued from previous page...*

Atom-1	Atom-2	Distance(Å)	Clash(Å)
1:0:753:U:H1'	1:0:1964:A:N3	2.35	0.41
1:0:2759:U:O4'	1:0:2761:A:N3	2.53	0.41
1:0:1355:A:H2	1:0:1409:U:H2'	1.85	0.41
1:0:349:G:N1	1:0:350:U:O2	2.53	0.41
1:0:1474:A:O2'	1:0:1475:U:C5'	2.66	0.41
1:0:825:C:C1'	1:0:1263:G:C2	3.02	0.41
1:0:581:A:N1	1:0:2012:A:C2	2.87	0.41
1:0:2692:A:C2'	1:0:2693:U:OP1	2.66	0.41
1:0:627:A:O2'	1:0:628:A:O5'	2.39	0.41
1:0:27:G:O2'	1:0:28:A:H8	2.02	0.41
1:0:2198:U:C6	1:0:2199:C:O4'	2.73	0.41
1:0:2793:G:C2	1:0:2794:G:H1'	2.54	0.41
1:0:880:C:OP2	1:0:880:C:H3'	2.20	0.41
1:0:233:A:H2'	1:0:234:C:C6	2.51	0.41
1:0:2361:G:H3'	1:0:2361:G:OP1	2.20	0.41
1:0:2823:G:O2'	1:0:2824:C:P	2.79	0.41
1:0:1544:A:C2'	1:0:1545:G:O4'	2.66	0.41
1:0:158:A:C2	1:0:159:A:N3	2.88	0.41
1:0:691:C:H2'	1:0:692:C:C6	2.48	0.41
1:0:1728:A:H2'	1:0:1729:C:C6	2.55	0.41
1:0:1359:G:C6	1:0:1360:G:C5	3.09	0.41
1:0:1168:G:C2	1:0:1169:C:C2	3.09	0.41
1:0:2807:U:C2'	1:0:2808:U:OP2	2.68	0.41
1:0:1469:U:O5'	1:0:1470:G:OP2	2.38	0.41
1:0:1497:C:C6	1:0:1497:C:H3'	2.56	0.41
1:0:2163:U:H6	1:0:2163:U:O5'	2.01	0.41
1:0:1831:G:H2'	1:0:1832:G:O5'	2.20	0.41
1:0:69:G:H4'	1:0:70:A:OP1	2.17	0.41
1:0:5:A:C2	1:0:2873:G:C4	3.08	0.41
1:0:306:G:O6	1:0:355:G:N2	2.53	0.41
1:0:2050:G:N1	1:0:2052:G:C5	2.88	0.41
1:0:1263:G:H4'	1:0:1264:C:OP1	2.19	0.41
1:0:195:A:H2'	1:0:196:A:O4'	2.19	0.41
1:0:2541:U:C4	1:0:2542:U:C5	3.08	0.41
1:0:1312:G:H4'	1:0:1314:A:N9	2.35	0.41
1:0:1713:G:N2	1:0:1960:A:O2'	2.52	0.41
1:0:2723:C:C2	1:0:2742:G:C2	3.08	0.41
1:0:1168:G:O5'	1:0:1168:G:C8	2.73	0.41
1:0:978:U:H6	1:0:978:U:H3'	1.85	0.41
1:0:1469:U:OP2	1:0:1471:G:OP2	2.38	0.41
1:0:2663:U:H2'	1:0:2664:G:O4'	2.20	0.41
1:0:1992:G:C2'	1:0:1993:G:H5'	2.50	0.41

*Continued on next page...*

*Continued from previous page...*

Atom-1	Atom-2	Distance(Å)	Clash(Å)
1:0:1077:U:O2	1:0:1079:G:C8	2.73	0.41
1:0:697:G:N2	1:0:788:G:C2	2.89	0.41
1:0:2870:C:C2	1:0:2871:U:C6	3.09	0.41
1:0:1625:A:H2'	1:0:1632:A:H4'	2.01	0.41
1:0:2050:G:N2	1:0:2052:G:N9	2.68	0.41
1:0:982:C:O2	1:0:983:G:O4'	2.37	0.41
1:0:1683:G:N1	1:0:1978:U:O4	2.53	0.41
1:0:1695:U:H2'	1:0:1696:C:O4'	2.20	0.41
1:0:1965:U:H2'	1:0:1966:C:H6	1.85	0.41
1:0:192:G:O2'	1:0:193:A:OP2	2.33	0.41
1:0:1790:G:C2'	1:0:1791:C:OP2	2.67	0.41
1:0:1586:A:C6	1:0:1587:A:C6	3.09	0.41
1:0:164:G:C2'	1:0:165:G:H5'	2.50	0.41
1:0:118:U:O2'	1:0:119:G:OP2	2.36	0.41
1:0:1498:G:O2'	1:0:1499:A:H5'	2.20	0.41
1:0:1241:G:N1	1:0:1242:A:N7	2.68	0.41
1:0:2386:G:H2'	1:0:2387:U:C6	2.56	0.41
1:0:490:A:O2'	1:0:491:A:P	2.79	0.41
1:0:2345:A:C6	1:0:2346:G:C4	3.08	0.41
1:0:477:A:H2'	1:0:478:G:H5'	2.02	0.41
1:0:2171:U:O5'	1:0:2171:U:H6	2.02	0.41
1:0:151:G:O2'	1:0:152:G:H5'	2.21	0.41
1:0:2462:C:C5	1:0:2463:G:C8	3.09	0.41
1:0:475:U:C1'	1:0:699:G:N1	2.69	0.41
1:0:57:G:N1	1:0:72:A:C6	2.88	0.41
1:0:65:C:O2	1:0:88:G:N2	2.54	0.41
1:0:846:A:H2'	1:0:847:C:H6	1.84	0.41
1:0:746:G:N7	1:0:774:A:C4	2.87	0.41
1:0:2311:U:O4'	1:0:2315:A:N6	2.54	0.41
1:0:1707:A:H2'	1:0:1708:C:C5'	2.49	0.41
1:0:483:A:H2'	1:0:484:G:H5'	2.01	0.41
1:0:166:G:H1	1:0:182:G:H2'	1.86	0.41
1:0:1007:A:H2'	1:0:1008:G:H8	1.85	0.41
1:0:499:G:C2	1:0:503:G:O6	2.73	0.41
1:0:2634:G:H2'	1:0:2634:G:N3	2.35	0.41
1:0:1787:U:O2	1:0:1788:C:C6	2.73	0.41
1:0:2431:C:N3	1:0:2432:A:C5	2.89	0.41
1:0:188:G:H2'	1:0:189:A:C8	2.56	0.41
1:0:2748:C:N4	1:0:2749:A:H62	2.19	0.41
1:0:1538:A:H2'	1:0:1539:U:C6	2.56	0.41
1:0:2170:C:H2'	1:0:2171:U:O4'	2.20	0.41
1:0:125:A:H5''	1:0:126:C:C6	2.56	0.41

*Continued on next page...*



*Continued from previous page...*

Atom-1	Atom-2	Distance(Å)	Clash(Å)
1:0:2073:A:C6	1:0:2209:G:C6	3.08	0.41
1:0:1344:C:O2'	1:0:1345:G:C8	2.74	0.41
1:0:1031:C:H3'	1:0:1031:C:H6	1.86	0.41
1:0:578:U:O2'	1:0:994:A:N1	2.35	0.41
1:0:1158:A:H2'	1:0:1159:U:C1'	2.49	0.41
1:0:32:C:H5'	1:0:1251:G:OP1	2.21	0.41
1:0:1655:C:H2'	1:0:1656:U:O5'	2.21	0.41
1:0:167:A:C8	1:0:168:A:N7	2.89	0.41
1:0:212:U:N3	1:0:443:A:C2	2.89	0.41
1:0:589:C:H2'	1:0:590:C:C6	2.55	0.41
1:0:2136:G:H2'	1:0:2137:G:H8	1.86	0.41
1:0:1404:C:O2	1:0:1406:A:N7	2.54	0.41
1:0:312:G:C6	1:0:313:U:O4	2.74	0.41
1:0:2083:G:H2'	1:0:2084:G:C8	2.55	0.41
1:0:2842:C:O2	1:0:2842:C:H2'	2.20	0.41
1:0:661:C:C2	1:0:662:G:C8	3.08	0.41
1:0:1426:U:C2'	1:0:1427:G:H5'	2.51	0.41
1:0:1306:U:H2'	1:0:1307:U:O5'	2.21	0.41
1:0:785:U:O2'	1:0:786:U:H5'	2.20	0.41
1:0:1602:G:H4'	1:0:1603:A:C8	2.56	0.41
1:0:1177:U:N3	1:0:1197:U:O2	2.54	0.41
1:0:225:G:N2	1:0:2410:U:C4'	2.84	0.41
1:0:830:C:O2'	1:0:852:U:C5'	2.64	0.41
1:0:2245:A:H1'	1:0:2251:U:O4	2.20	0.41
1:0:1563:U:C2	1:0:1564:U:C5	3.09	0.41
1:0:2038:C:H4'	1:0:2039:G:H5''	2.02	0.41
1:0:2673:G:N2	1:0:2674:C:C2	2.89	0.41
1:0:2668:U:C2	1:0:2693:U:C6	3.08	0.41
1:0:192:G:H4'	1:0:193:A:H4'	2.01	0.41
1:0:213:C:H2'	1:0:214:C:C6	2.45	0.41
1:0:589:C:O2'	1:0:590:C:H5'	2.20	0.41
1:0:1289:A:N7	1:0:1662:G:C2	2.88	0.41
1:0:613:A:O2'	1:0:614:G:H5'	2.20	0.41
1:0:1937:G:N3	1:0:2530:C:H5''	2.35	0.41
1:0:2823:G:O2'	1:0:2824:C:H6	2.03	0.41
1:0:2636:A:H2'	1:0:2637:C:H5'	2.03	0.41
1:0:2515:G:H2'	1:0:2516:U:O4'	2.20	0.41
1:0:1104:G:O5'	1:0:1104:G:H8	2.03	0.41
1:0:2205:C:C2'	1:0:2206:C:H5'	2.44	0.41
1:0:944:A:C6	1:0:945:G:C5	3.08	0.41
1:0:2782:G:N3	1:0:2782:G:H2'	2.35	0.41
1:0:2866:A:H2'	1:0:2867:G:O4'	2.21	0.41

*Continued on next page...*

*Continued from previous page...*

Atom-1	Atom-2	Distance(Å)	Clash(Å)
1:0:1345:G:H8	1:0:1345:G:O5'	2.04	0.41
1:0:1030:U:N3	1:0:1031:C:C2	2.88	0.41
1:0:2047:C:H1'	1:0:2429:A:C2	2.56	0.41
1:0:1680:U:O2'	1:0:1681:A:O5'	2.33	0.41
1:0:195:A:H2'	1:0:196:A:C8	2.56	0.41
1:0:620:G:N2	1:0:628:A:H2	2.13	0.41
1:0:216:U:H2'	1:0:217:U:O4'	2.21	0.41
1:0:1496:G:N1	1:0:1527:G:N1	2.67	0.41
1:0:1500:U:O2'	1:0:1501:C:H5'	2.21	0.41
1:0:1482:U:O4'	1:0:1562:G:N2	2.53	0.41
1:0:1045:G:N1	1:0:1133:G:C4	2.89	0.41
1:0:425:A:H2'	1:0:426:C:O4'	2.21	0.41
1:0:158:A:H2'	1:0:159:A:O4'	2.21	0.41
1:0:1162:A:C2	1:0:1163:C:C2	3.09	0.41
1:0:697:G:C6	1:0:788:G:N7	2.89	0.41
1:0:2054:A:H2	1:0:2419:C:H41	1.69	0.41
1:0:789:G:N1	1:0:2055:G:OP1	2.50	0.41
1:0:2074:U:H3'	1:0:2075:U:C5'	2.51	0.41
1:0:67:G:C5	1:0:72:A:H2	2.38	0.41
1:0:1336:G:C2	1:0:1346:C:H1'	2.56	0.41
1:0:1016:C:C2	1:0:1154:A:N3	2.88	0.41
1:0:2662:C:N4	1:0:2707:G:H21	2.19	0.41
1:0:816:U:C2'	1:0:817:A:C5'	2.95	0.41
1:0:1198:C:P	1:0:1199:U:O2'	2.79	0.41
1:0:2487:G:N1	1:0:2561:G:O6	2.53	0.41
1:0:2565:C:C2	1:0:2566:A:C8	3.09	0.41
1:0:2565:C:C2'	1:0:2566:A:H5'	2.51	0.41
1:0:871:U:C2	1:0:2247:A:H8	2.39	0.41
1:0:2756:A:C2'	1:0:2757:G:OP2	2.69	0.41
1:0:2756:A:C2	1:0:2758:A:C6	3.09	0.41
1:0:2015:G:H4'	1:0:2016:A:OP2	2.20	0.41
1:0:2005:U:C4'	1:0:2006:G:OP1	2.69	0.41
1:0:540:G:O6	1:0:2006:G:P	2.79	0.41
1:0:1352:G:H1	1:0:1353:A:N6	2.19	0.41
1:0:2097:A:H5'	1:0:2105:U:OP1	2.20	0.41
1:0:132:U:C4	1:0:133:C:N4	2.85	0.41
1:0:2195:C:H2'	1:0:2196:U:H5'	2.03	0.41
1:0:2621:G:C2	1:0:2753:C:C2	3.09	0.41
1:0:1054:C:C2'	1:0:1055:A:C5'	2.99	0.41
1:0:2729:A:H8	1:0:2729:A:O5'	2.04	0.41
1:0:1911:A:H2'	1:0:1912:G:C5'	2.49	0.41
1:0:1574:A:O2'	1:0:1575:C:O5'	2.27	0.41

*Continued on next page...*

*Continued from previous page...*

Atom-1	Atom-2	Distance(Å)	Clash(Å)
1:0:1960:A:H2'	1:0:1961:A:O4'	2.21	0.41
1:0:970:A:H2'	1:0:971:A:C8	2.56	0.41
1:0:1883:A:C2	1:0:1953:A:N6	2.89	0.41
1:0:1953:A:C2'	1:0:1954:A:OP2	2.69	0.41
1:0:987:G:C5'	1:0:1167:A:H62	2.33	0.41
1:0:2223:U:H2'	1:0:2224:U:C6	2.56	0.41
1:0:1089:C:H2'	1:0:1099:A:C5'	2.51	0.41
1:0:727:U:H2'	1:0:728:G:C5'	2.46	0.41
1:0:991:A:N3	1:0:2020:G:O2'	2.46	0.41
1:0:717:G:H2'	1:0:739:G:N2	2.36	0.41
1:0:2219:U:O2	1:0:2219:U:H2'	2.20	0.41
1:0:2217:G:C5'	1:0:2218:G:N7	2.82	0.41
1:0:2837:G:C4	1:0:2838:U:C6	3.09	0.41
1:0:2291:U:O2'	1:0:2292:C:H5'	2.21	0.41
1:0:1730:G:H2'	1:0:1731:C:H6	1.85	0.41
1:0:2464:G:C2'	1:0:2465:G:H5'	2.51	0.41
1:0:1669:A:H3'	1:0:1670:G:O4'	2.20	0.41
1:0:1493:A:C2	1:0:1494:G:H1'	2.55	0.41
1:0:543:G:OP2	1:0:543:G:H8	2.03	0.41
1:0:2060:A:H2'	1:0:2061:C:H6	1.85	0.41
1:0:67:G:C6	1:0:72:A:H2	2.37	0.41
1:0:2873:G:H2'	1:0:2874:A:H8	1.86	0.41
1:0:579:G:C4'	1:0:994:A:C2	3.04	0.41
1:0:1682:A:H2'	1:0:1683:G:H5'	2.03	0.41
1:0:1975:G:HO2'	1:0:1976:U:P	2.44	0.41
1:0:1764:A:C5	1:0:1821:A:H1'	2.55	0.41
1:0:333:A:C4'	1:0:351:A:O4'	2.69	0.41
1:0:351:A:H2'	1:0:352:G:C5'	2.51	0.41
1:0:2502:G:C6	1:0:2520:A:C2	3.08	0.41
1:0:1915:A:N1	1:0:1956:G:H1'	2.35	0.41
1:0:1925:C:N3	1:0:1926:U:C4	2.89	0.41
1:0:115:G:C5	1:0:117:A:N6	2.89	0.41
1:0:314:G:C2	1:0:326:A:N3	2.89	0.41
1:0:1045:G:H2'	1:0:1046:U:C6	2.56	0.41
1:0:366:U:H2'	1:0:367:G:C8	2.50	0.41
1:0:2724:G:N7	1:0:2735:C:C2	2.89	0.41
1:0:754:G:O2'	1:0:755:C:H5'	2.21	0.41
1:0:2063:A:N6	1:0:2220:A:N6	2.69	0.41
1:0:1360:G:C2	1:0:1616:C:N3	2.89	0.41
1:0:2350:G:N1	1:0:2351:G:C5	2.89	0.41
1:0:1036:G:C2	1:0:1145:C:O4'	2.74	0.41
1:0:2478:C:N4	1:0:2479:U:O4	2.53	0.41

*Continued on next page...*

*Continued from previous page...*

Atom-1	Atom-2	Distance(Å)	Clash(Å)
1:0:1851:A:H2'	1:0:1852:G:H8	1.86	0.41
1:0:1463:A:O2'	1:0:1464:A:H5'	2.20	0.40
1:0:67:G:N9	1:0:68:C:C6	2.90	0.40
1:0:2661:G:O6	1:0:2708:U:C1'	2.69	0.40
1:0:1772:C:O2'	1:0:1773:C:P	2.79	0.40
1:0:2555:G:O2'	1:0:2558:C:OP2	2.34	0.40
1:0:2694:G:C6	1:0:2695:C:N4	2.90	0.40
1:0:1433:A:C6	1:0:1434:U:C2	3.08	0.40
1:0:487:G:H4'	1:0:512:A:N6	2.36	0.40
1:0:1937:G:HO2'	1:0:1939:U:H5	1.66	0.40
1:0:246:C:C6	1:0:373:A:H1'	2.57	0.40
1:0:1531:C:H2'	1:0:1532:A:H5'	2.02	0.40
1:0:2637:C:H2'	1:0:2638:G:C8	2.56	0.40
1:0:754:G:C4	1:0:755:C:C5	3.09	0.40
1:0:1744:G:O6	1:0:1747:G:C6	2.74	0.40
1:0:1135:C:H2'	1:0:1136:G:O4'	2.22	0.40
1:0:1327:C:O5'	1:0:1327:C:H6	2.04	0.40
1:0:788:G:C2	1:0:800:U:C2'	2.92	0.40
1:0:70:A:OP2	1:0:110:U:H2'	2.21	0.40
1:0:59:G:N7	1:0:62:U:C6	2.89	0.40
1:0:57:G:O6	1:0:66:U:O4	2.39	0.40
1:0:831:G:H5'	1:0:852:U:OP1	2.21	0.40
1:0:953:G:C6	1:0:954:U:C4	3.10	0.40
1:0:572:G:H2'	1:0:573:C:C6	2.56	0.40
1:0:572:G:H2'	1:0:573:C:H6	1.86	0.40
1:0:531:G:H2'	1:0:532:A:C8	2.51	0.40
1:0:524:A:H2'	1:0:525:A:O4'	2.21	0.40
1:0:2500:C:H4'	1:0:2543:A:O2'	2.21	0.40
1:0:2712:G:H3'	1:0:2713:A:C5'	2.41	0.40
1:0:1054:C:H2'	1:0:1055:A:C5'	2.41	0.40
1:0:636:G:C8	1:0:637:G:C8	3.09	0.40
1:0:468:A:O2'	1:0:469:G:C4'	2.67	0.40
1:0:2644:A:H2'	1:0:2645:C:C6	2.57	0.40
1:0:756:C:H6	1:0:756:C:O5'	2.03	0.40
1:0:2032:G:O2'	1:0:2033:C:H5'	2.20	0.40
1:0:60:A:N6	1:0:61:U:C4	2.90	0.40
1:0:1016:C:C2	1:0:1154:A:C2	3.09	0.40
1:0:2561:G:C8	1:0:2561:G:H5'	2.57	0.40
1:0:2757:G:C2'	1:0:2758:A:OP2	2.69	0.40
1:0:594:G:C6	1:0:1264:C:C4	3.09	0.40
1:0:2237:C:C2	1:0:2405:A:H4'	2.57	0.40
1:0:195:A:O2'	1:0:196:A:H5'	2.22	0.40

*Continued on next page...*

*Continued from previous page...*

Atom-1	Atom-2	Distance(Å)	Clash(Å)
1:0:1641:C:C2'	1:0:1642:G:H5'	2.50	0.40
1:0:614:G:N1	1:0:634:G:N2	2.70	0.40
1:0:464:G:C6	1:0:465:C:N4	2.89	0.40
1:0:2454:C:H6	1:0:2454:C:O5'	2.04	0.40
1:0:2137:G:H2'	1:0:2138:U:C6	2.57	0.40
1:0:649:G:N2	1:0:660:G:C2	2.90	0.40
1:0:646:C:O2	1:0:650:U:H5''	2.22	0.40
1:0:1898:U:C5	1:0:1899:A:N7	2.90	0.40
1:0:1299:A:C6	1:0:1302:C:C4	3.10	0.40
1:0:2636:A:H1'	1:0:2644:A:N6	2.36	0.40
1:0:676:G:C6	1:0:677:G:C5	3.09	0.40
1:0:2451:G:O2'	1:0:2457:A:N6	2.54	0.40
1:0:710:C:H2'	1:0:711:C:C6	2.56	0.40
1:0:1904:G:H2'	1:0:1905:G:O4'	2.21	0.40
1:0:1040:A:H2'	1:0:1041:G:O4'	2.21	0.40
1:0:2813:G:C6	1:0:2814:G:C5	3.09	0.40
1:0:1831:G:O2'	1:0:1832:G:H5'	2.21	0.40
1:0:778:G:H5'	1:0:778:G:C8	2.54	0.40
1:0:941:U:OP1	1:0:941:U:O3'	2.40	0.40
1:0:58:C:C1'	1:0:72:A:N7	2.84	0.40
1:0:1632:A:O2'	1:0:1633:C:OP1	2.39	0.40
1:0:1982:C:OP1	1:0:2703:C:O2'	2.36	0.40
1:0:1211:G:N2	1:0:1263:G:C5	2.89	0.40
1:0:573:C:H1'	1:0:1266:G:H22	1.86	0.40
1:0:2621:G:N2	1:0:2753:C:C2	2.89	0.40
1:0:1578:U:N3	1:0:1579:G:C5	2.89	0.40
1:0:1715:A:C2	1:0:1717:A:C8	3.09	0.40
1:0:636:G:H2'	1:0:637:G:C5'	2.50	0.40
1:0:1405:A:H2'	1:0:1406:A:C8	2.56	0.40
1:0:2723:C:C2	1:0:2742:G:N2	2.90	0.40
1:0:1008:G:C2	1:0:1009:C:C6	3.09	0.40
3:0:2881:G19:C10	3:0:2881:G19:H14	2.46	0.40
1:0:1238:A:O2'	1:0:1239:A:H5'	2.21	0.40
1:0:223:C:H2'	1:0:223:C:O2	2.21	0.40
1:0:565:A:H8	1:0:565:A:O5'	2.05	0.40
1:0:478:G:C6	1:0:479:G:N7	2.90	0.40
1:0:2535:C:H2'	1:0:2536:G:O4'	2.21	0.40
1:0:2301:A:H2'	1:0:2302:G:O4'	2.21	0.40
1:0:2787:A:H2'	1:0:2788:C:H6	1.86	0.40
1:0:940:G:H2'	1:0:941:U:O4'	2.22	0.40
1:0:2392:G:O5'	1:0:2392:G:H8	2.05	0.40
1:0:2408:G:C2'	1:0:2409:A:OP1	2.69	0.40

*Continued on next page...*

*Continued from previous page...*

Atom-1	Atom-2	Distance(Å)	Clash(Å)
1:0:816:U:H2'	1:0:817:A:O4'	2.22	0.40
1:0:1975:G:C6	1:0:1980:A:C6	3.09	0.40
1:0:929:A:H5''	1:0:2247:A:H61	1.86	0.40
1:0:1763:G:H21	1:0:1765:C:H5''	1.84	0.40
1:0:321:A:C2	1:0:323:G:H1'	2.56	0.40
1:0:539:A:N6	1:0:2006:G:C4	2.90	0.40
1:0:1699:A:H2'	1:0:1700:C:C6	2.56	0.40
1:0:2405:A:O5'	1:0:2405:A:C8	2.74	0.40
1:0:1314:A:H2'	1:0:1315:A:H3'	2.04	0.40
1:0:2857:C:H2'	1:0:2858:A:O5'	2.22	0.40
1:0:2448:A:C6	1:0:2461:G:C8	3.10	0.40
1:0:1442:C:H2'	1:0:1443:G:OP1	2.22	0.40
1:0:1836:C:H2'	1:0:1837:G:O4'	2.21	0.40
1:0:219:G:O2'	1:0:231:G:N2	2.55	0.40
1:0:115:G:C2	1:0:117:A:N6	2.89	0.40
1:0:1540:C:H2'	1:0:1541:G:H8	1.87	0.40
1:0:198:A:O2'	1:0:199:A:P	2.80	0.40
1:0:2395:C:C3'	1:0:2396:C:H5''	2.51	0.40
1:0:717:G:C2	1:0:739:G:C2	3.09	0.40
1:0:554:U:O2'	1:0:555:U:H4'	2.20	0.40
1:0:2035:G:N2	1:0:2036:G:C4	2.89	0.40
1:0:2109:A:H2'	1:0:2110:G:H8	1.85	0.40
1:0:737:C:O2'	1:0:738:G:H5'	2.20	0.40
1:0:738:G:O5'	1:0:738:G:H8	2.05	0.40
1:0:2416:U:H6	1:0:2416:U:O5'	2.05	0.40

There are no symmetry-related clashes.

## 5.3 Torsion angles

### 5.3.1 Protein backbone ⓘ

There are no protein backbone outliers to report in this entry.

### 5.3.2 Protein sidechains ⓘ

In the following table, the Percentiles column shows the percent sidechain outliers of the chain as a percentile score with respect to all X-ray entries followed by that with respect to entries of similar resolution. The Analysed column shows the number of residues for which the sidechain conformation was analysed, and the total number of residues.

Mol	Chain	Analysed	Rotameric	Outliers	Percentiles
2	B	1/157 (1%)	0	1 (100%)	<b>0</b> <b>0</b>

All (1) residues with a non-rotameric sidechain are listed below:

Mol	Chain	Res	Type
2	B	144	ARG

Some sidechains can be flipped to improve hydrogen bonding and reduce clashes. There are no such sidechains identified.

### 5.3.3 RNA ⓘ

Mol	Chain	Analysed	Backbone Outliers	Pucker Outliers
1	0	2757/2880 (95%)	618 (22%)	184 (6%)

All (618) RNA backbone outliers are listed below:

Mol	Chain	Res	Type
1	0	5	A
1	0	6	A
1	0	13	A
1	0	28	A
1	0	35	G
1	0	45	C
1	0	48	A
1	0	49	U
1	0	50	G
1	0	51	A
1	0	58	C
1	0	59	G
1	0	60	A
1	0	62	U
1	0	66	U
1	0	69	G
1	0	70	A
1	0	71	A
1	0	72	A
1	0	74	G
1	0	76	C
1	0	84	G
1	0	87	G

*Continued on next page...*

*Continued from previous page...*

Mol	Chain	Res	Type
1	0	89	A
1	0	90	G
1	0	99	U
1	0	102	C
1	0	105	G
1	0	110	U
1	0	117	A
1	0	118	U
1	0	119	G
1	0	123	A
1	0	124	A
1	0	129	A
1	0	135	U
1	0	149	A
1	0	155	G
1	0	158	A
1	0	173	A
1	0	174	A
1	0	176	A
1	0	181	A
1	0	182	G
1	0	193	A
1	0	199	A
1	0	200	A
1	0	205	A
1	0	206	U
1	0	207	U
1	0	210	A
1	0	218	A
1	0	219	G
1	0	220	U
1	0	225	G
1	0	227	G
1	0	229	G
1	0	242	A
1	0	243	G
1	0	245	C
1	0	305	A
1	0	318	G
1	0	323	G
1	0	333	A
1	0	334	G

*Continued on next page...*



*Continued from previous page...*

Mol	Chain	Res	Type
1	0	335	A
1	0	339	U
1	0	340	G
1	0	341	A
1	0	342	G
1	0	343	A
1	0	344	G
1	0	358	C
1	0	363	G
1	0	368	A
1	0	373	A
1	0	399	G
1	0	400	U
1	0	401	G
1	0	408	U
1	0	409	G
1	0	414	A
1	0	418	C
1	0	424	G
1	0	435	A
1	0	448	C
1	0	453	U
1	0	455	A
1	0	456	C
1	0	458	G
1	0	459	A
1	0	460	U
1	0	461	A
1	0	463	C
1	0	467	U
1	0	470	U
1	0	484	G
1	0	485	G
1	0	486	U
1	0	490	A
1	0	491	A
1	0	492	G
1	0	514	G
1	0	515	A
1	0	517	A
1	0	518	A
1	0	519	C

*Continued on next page...*

*Continued from previous page...*

Mol	Chain	Res	Type
1	0	537	C
1	0	539	A
1	0	541	C
1	0	542	A
1	0	544	U
1	0	553	C
1	0	554	U
1	0	555	U
1	0	556	A
1	0	558	G
1	0	572	G
1	0	581	A
1	0	583	C
1	0	584	A
1	0	587	A
1	0	595	A
1	0	601	A
1	0	602	C
1	0	613	A
1	0	617	U
1	0	624	A
1	0	631	G
1	0	632	A
1	0	633	G
1	0	636	G
1	0	638	A
1	0	639	G
1	0	648	A
1	0	652	C
1	0	654	A
1	0	655	A
1	0	657	A
1	0	665	A
1	0	666	U
1	0	667	U
1	0	669	G
1	0	683	A
1	0	684	C
1	0	685	U
1	0	699	G
1	0	700	C
1	0	728	G

*Continued on next page...*

*Continued from previous page...*

Mol	Chain	Res	Type
1	0	742	G
1	0	743	A
1	0	752	G
1	0	760	U
1	0	761	G
1	0	766	A
1	0	774	A
1	0	775	U
1	0	776	G
1	0	778	G
1	0	789	G
1	0	790	A
1	0	794	A
1	0	795	A
1	0	796	A
1	0	797	A
1	0	798	G
1	0	801	A
1	0	802	A
1	0	803	C
1	0	805	G
1	0	806	A
1	0	807	A
1	0	813	A
1	0	814	G
1	0	815	A
1	0	818	G
1	0	819	C
1	0	824	U
1	0	825	C
1	0	832	A
1	0	840	U
1	0	841	G
1	0	843	G
1	0	844	G
1	0	859	U
1	0	872	G
1	0	874	A
1	0	879	A
1	0	880	C
1	0	912	A
1	0	919	U

*Continued on next page...*

*Continued from previous page...*

Mol	Chain	Res	Type
1	0	922	A
1	0	926	C
1	0	930	A
1	0	931	G
1	0	941	U
1	0	942	U
1	0	943	U
1	0	944	A
1	0	952	A
1	0	955	G
1	0	956	A
1	0	957	G
1	0	969	U
1	0	970	A
1	0	972	C
1	0	973	U
1	0	984	A
1	0	985	G
1	0	994	A
1	0	996	C
1	0	1000	G
1	0	1001	A
1	0	1005	U
1	0	1006	C
1	0	1007	A
1	0	1018	C
1	0	1019	U
1	0	1022	A
1	0	1024	G
1	0	1030	U
1	0	1032	A
1	0	1033	G
1	0	1034	U
1	0	1036	G
1	0	1037	U
1	0	1044	U
1	0	1045	G
1	0	1055	A
1	0	1056	U
1	0	1057	A
1	0	1058	G
1	0	1060	C

*Continued on next page...*

*Continued from previous page...*

Mol	Chain	Res	Type
1	0	1067	G
1	0	1072	U
1	0	1073	G
1	0	1074	G
1	0	1081	A
1	0	1082	G
1	0	1087	C
1	0	1099	A
1	0	1123	G
1	0	1137	A
1	0	1138	A
1	0	1140	A
1	0	1142	G
1	0	1145	C
1	0	1146	G
1	0	1149	G
1	0	1152	C
1	0	1154	A
1	0	1155	G
1	0	1160	C
1	0	1167	A
1	0	1168	G
1	0	1182	U
1	0	1185	C
1	0	1187	A
1	0	1189	G
1	0	1194	U
1	0	1195	U
1	0	1199	U
1	0	1200	G
1	0	1220	G
1	0	1224	A
1	0	1225	G
1	0	1233	A
1	0	1234	C
1	0	1240	G
1	0	1250	A
1	0	1251	G
1	0	1253	C
1	0	1260	A
1	0	1261	G
1	0	1262	U

*Continued on next page...*

*Continued from previous page...*

Mol	Chain	Res	Type
1	0	1264	C
1	0	1265	G
1	0	1266	G
1	0	1267	A
1	0	1268	U
1	0	1269	G
1	0	1278	A
1	0	1279	G
1	0	1280	U
1	0	1284	G
1	0	1285	A
1	0	1288	A
1	0	1289	A
1	0	1300	A
1	0	1302	C
1	0	1314	A
1	0	1316	G
1	0	1324	G
1	0	1326	U
1	0	1334	A
1	0	1338	G
1	0	1339	U
1	0	1342	U
1	0	1343	C
1	0	1346	C
1	0	1354	A
1	0	1355	A
1	0	1356	G
1	0	1358	C
1	0	1359	G
1	0	1381	G
1	0	1391	A
1	0	1392	U
1	0	1397	A
1	0	1398	G
1	0	1409	U
1	0	1411	C
1	0	1433	A
1	0	1441	A
1	0	1442	C
1	0	1443	G
1	0	1459	U

*Continued on next page...*

*Continued from previous page...*

Mol	Chain	Res	Type
1	0	1460	G
1	0	1465	G
1	0	1466	C
1	0	1468	A
1	0	1469	U
1	0	1470	G
1	0	1473	U
1	0	1474	A
1	0	1475	U
1	0	1476	G
1	0	1482	U
1	0	1489	C
1	0	1490	U
1	0	1496	G
1	0	1497	C
1	0	1498	G
1	0	1505	U
1	0	1508	G
1	0	1513	U
1	0	1514	C
1	0	1524	C
1	0	1529	C
1	0	1532	A
1	0	1544	A
1	0	1552	C
1	0	1553	G
1	0	1570	C
1	0	1571	G
1	0	1573	G
1	0	1574	A
1	0	1575	C
1	0	1583	A
1	0	1584	G
1	0	1585	A
1	0	1618	U
1	0	1623	C
1	0	1624	A
1	0	1625	A
1	0	1626	A
1	0	1627	C
1	0	1631	C
1	0	1632	A

*Continued on next page...*

*Continued from previous page...*

Mol	Chain	Res	Type
1	0	1633	C
1	0	1634	A
1	0	1635	G
1	0	1648	C
1	0	1652	G
1	0	1657	A
1	0	1661	C
1	0	1664	G
1	0	1665	C
1	0	1670	G
1	0	1671	A
1	0	1673	C
1	0	1680	U
1	0	1685	A
1	0	1686	A
1	0	1687	C
1	0	1691	G
1	0	1692	C
1	0	1699	A
1	0	1709	U
1	0	1711	C
1	0	1712	G
1	0	1715	A
1	0	1716	G
1	0	1717	A
1	0	1724	C
1	0	1733	U
1	0	1734	C
1	0	1747	G
1	0	1748	U
1	0	1749	G
1	0	1750	A
1	0	1754	G
1	0	1755	G
1	0	1764	A
1	0	1771	A
1	0	1772	C
1	0	1773	C
1	0	1775	A
1	0	1776	A
1	0	1777	A
1	0	1778	U

*Continued on next page...*



*Continued from previous page...*

Mol	Chain	Res	Type
1	0	1791	C
1	0	1792	C
1	0	1793	A
1	0	1800	A
1	0	1801	C
1	0	1802	A
1	0	1806	G
1	0	1807	A
1	0	1808	C
1	0	1811	A
1	0	1812	U
1	0	1821	A
1	0	1831	G
1	0	1840	A
1	0	1884	A
1	0	1889	G
1	0	1897	C
1	0	1919	A
1	0	1920	A
1	0	1922	U
1	0	1924	C
1	0	1926	U
1	0	1927	U
1	0	1928	G
1	0	1938	U
1	0	1939	U
1	0	1947	G
1	0	1948	C
1	0	1949	A
1	0	1950	C
1	0	1953	A
1	0	1954	A
1	0	1955	G
1	0	1956	G
1	0	1957	C
1	0	1964	A
1	0	1976	U
1	0	1978	U
1	0	1979	C
1	0	1980	A
1	0	2003	A
1	0	2004	U

*Continued on next page...*

*Continued from previous page...*

Mol	Chain	Res	Type
1	0	2005	U
1	0	2006	G
1	0	2014	A
1	0	2015	G
1	0	2016	A
1	0	2019	C
1	0	2029	G
1	0	2034	A
1	0	2035	G
1	0	2038	C
1	0	2039	G
1	0	2044	G
1	0	2045	A
1	0	2050	G
1	0	2051	U
1	0	2052	G
1	0	2059	U
1	0	2060	A
1	0	2075	U
1	0	2076	G
1	0	2082	C
1	0	2094	C
1	0	2096	U
1	0	2118	A
1	0	2119	A
1	0	2140	G
1	0	2162	C
1	0	2168	A
1	0	2172	U
1	0	2183	C
1	0	2189	A
1	0	2191	A
1	0	2192	U
1	0	2195	C
1	0	2199	C
1	0	2204	A
1	0	2205	C
1	0	2217	G
1	0	2218	G
1	0	2229	G
1	0	2238	G
1	0	2241	U

*Continued on next page...*

*Continued from previous page...*

Mol	Chain	Res	Type
1	0	2245	A
1	0	2246	A
1	0	2247	A
1	0	2248	A
1	0	2255	G
1	0	2262	C
1	0	2265	A
1	0	2266	A
1	0	2268	G
1	0	2285	U
1	0	2286	G
1	0	2287	G
1	0	2288	A
1	0	2298	U
1	0	2299	A
1	0	2300	G
1	0	2306	A
1	0	2313	G
1	0	2314	A
1	0	2315	A
1	0	2316	G
1	0	2325	A
1	0	2326	C
1	0	2329	C
1	0	2340	C
1	0	2351	G
1	0	2361	G
1	0	2362	G
1	0	2364	C
1	0	2381	A
1	0	2382	C
1	0	2385	U
1	0	2386	G
1	0	2396	C
1	0	2402	U
1	0	2404	A
1	0	2405	A
1	0	2407	G
1	0	2408	G
1	0	2409	A
1	0	2418	A
1	0	2419	C

*Continued on next page...*

*Continued from previous page...*

Mol	Chain	Res	Type
1	0	2420	C
1	0	2427	A
1	0	2428	U
1	0	2429	A
1	0	2448	A
1	0	2449	G
1	0	2453	C
1	0	2455	A
1	0	2470	U
1	0	2477	C
1	0	2481	G
1	0	2483	U
1	0	2484	G
1	0	2485	U
1	0	2486	C
1	0	2492	G
1	0	2497	A
1	0	2498	U
1	0	2499	C
1	0	2504	G
1	0	2521	A
1	0	2522	G
1	0	2545	A
1	0	2546	G
1	0	2551	A
1	0	2552	C
1	0	2561	G
1	0	2564	U
1	0	2565	C
1	0	2578	G
1	0	2581	A
1	0	2582	G
1	0	2588	U
1	0	2589	C
1	0	2591	C
1	0	2593	A
1	0	2594	U
1	0	2608	A
1	0	2609	G
1	0	2625	U
1	0	2633	A
1	0	2634	G

*Continued on next page...*

*Continued from previous page...*

Mol	Chain	Res	Type
1	0	2661	G
1	0	2662	C
1	0	2668	U
1	0	2681	A
1	0	2692	A
1	0	2693	U
1	0	2694	G
1	0	2699	G
1	0	2705	A
1	0	2707	G
1	0	2712	G
1	0	2713	A
1	0	2728	A
1	0	2730	A
1	0	2731	G
1	0	2732	C
1	0	2736	U
1	0	2737	A
1	0	2738	A
1	0	2745	A
1	0	2756	A
1	0	2757	G
1	0	2758	A
1	0	2759	U
1	0	2760	G
1	0	2761	A
1	0	2762	G
1	0	2770	A
1	0	2771	C
1	0	2774	U
1	0	2782	G
1	0	2783	U
1	0	2784	A
1	0	2795	A
1	0	2796	A
1	0	2807	U
1	0	2808	U
1	0	2809	A
1	0	2825	A
1	0	2841	U
1	0	2842	C
1	0	2847	G

*Continued on next page...*

*Continued from previous page...*

Mol	Chain	Res	Type
1	0	2854	G
1	0	2855	C
1	0	2861	A
1	0	2864	C
1	0	2866	A
1	0	2867	G
1	0	2868	G

All (184) RNA pucker outliers are listed below:

Mol	Chain	Res	Type
1	0	5	A
1	0	13	A
1	0	27	G
1	0	48	A
1	0	50	G
1	0	69	G
1	0	71	A
1	0	73	A
1	0	83	A
1	0	117	A
1	0	118	U
1	0	123	A
1	0	173	A
1	0	176	A
1	0	181	A
1	0	192	G
1	0	198	A
1	0	218	A
1	0	219	G
1	0	312	G
1	0	322	A
1	0	332	C
1	0	333	A
1	0	334	G
1	0	340	G
1	0	342	G
1	0	399	G
1	0	403	A
1	0	434	C
1	0	454	G
1	0	458	G

*Continued on next page...*

*Continued from previous page...*

Mol	Chain	Res	Type
1	0	460	U
1	0	466	A
1	0	469	G
1	0	485	G
1	0	490	A
1	0	513	A
1	0	516	G
1	0	540	G
1	0	541	C
1	0	571	U
1	0	580	A
1	0	582	G
1	0	583	C
1	0	612	G
1	0	631	G
1	0	682	G
1	0	683	A
1	0	698	A
1	0	699	G
1	0	741	G
1	0	760	U
1	0	765	C
1	0	775	U
1	0	777	A
1	0	789	G
1	0	795	A
1	0	797	A
1	0	801	A
1	0	805	G
1	0	814	G
1	0	843	G
1	0	871	U
1	0	956	A
1	0	968	C
1	0	972	C
1	0	984	A
1	0	985	G
1	0	1000	G
1	0	1033	G
1	0	1137	A
1	0	1139	A
1	0	1141	U

*Continued on next page...*

*Continued from previous page...*

Mol	Chain	Res	Type
1	0	1142	G
1	0	1154	A
1	0	1167	A
1	0	1193	G
1	0	1194	U
1	0	1223	G
1	0	1233	A
1	0	1249	G
1	0	1260	A
1	0	1261	G
1	0	1263	G
1	0	1264	C
1	0	1265	G
1	0	1266	G
1	0	1278	A
1	0	1279	G
1	0	1301	U
1	0	1313	U
1	0	1314	A
1	0	1315	A
1	0	1325	U
1	0	1337	G
1	0	1338	G
1	0	1342	U
1	0	1345	G
1	0	1354	A
1	0	1355	A
1	0	1391	A
1	0	1442	C
1	0	1474	A
1	0	1495	G
1	0	1582	A
1	0	1626	A
1	0	1632	A
1	0	1633	C
1	0	1634	A
1	0	1651	U
1	0	1664	G
1	0	1684	G
1	0	1685	A
1	0	1686	A
1	0	1691	G

*Continued on next page...*



*Continued from previous page...*

Mol	Chain	Res	Type
1	0	1698	C
1	0	1710	U
1	0	1711	C
1	0	1716	G
1	0	1723	U
1	0	1749	G
1	0	1771	A
1	0	1772	C
1	0	1775	A
1	0	1790	G
1	0	1791	C
1	0	1820	G
1	0	1923	U
1	0	1926	U
1	0	1938	U
1	0	1963	G
1	0	1975	G
1	0	2004	U
1	0	2005	U
1	0	2015	G
1	0	2016	A
1	0	2018	G
1	0	2034	A
1	0	2050	G
1	0	2059	U
1	0	2093	G
1	0	2161	C
1	0	2191	A
1	0	2204	A
1	0	2228	U
1	0	2245	A
1	0	2261	G
1	0	2312	A
1	0	2325	A
1	0	2404	A
1	0	2408	G
1	0	2418	A
1	0	2426	G
1	0	2427	A
1	0	2428	U
1	0	2437	G
1	0	2469	G

*Continued on next page...*

*Continued from previous page...*

Mol	Chain	Res	Type
1	0	2476	A
1	0	2482	A
1	0	2496	C
1	0	2497	A
1	0	2498	U
1	0	2521	A
1	0	2545	A
1	0	2551	A
1	0	2560	G
1	0	2564	U
1	0	2589	C
1	0	2592	U
1	0	2593	A
1	0	2594	U
1	0	2608	A
1	0	2633	A
1	0	2660	C
1	0	2693	U
1	0	2706	U
1	0	2758	A
1	0	2759	U
1	0	2760	G
1	0	2823	G
1	0	2824	C
1	0	2841	U
1	0	2848	A
1	0	2867	G

## 5.4 Non-standard residues in protein, DNA, RNA chains ⓘ

There are no non-standard protein/DNA/RNA residues in this entry.

## 5.5 Carbohydrates ⓘ

There are no carbohydrates in this entry.

## 5.6 Ligand geometry ⓘ

1 ligand is modelled in this entry.

In the following table, the Counts columns list the number of bonds (or angles) for which Mogul statistics could be retrieved, the number of bonds (or angles) that are observed in the model and the number of bonds (or angles) that are defined in the chemical component dictionary. The Link column lists molecule types, if any, to which the group is linked. The Z score for a bond length (or angle) is the number of standard deviations the observed value is removed from the expected value. A bond length (or angle) with  $|Z| > 2$  is considered an outlier worth inspection. RMSZ is the root-mean-square of all Z scores of the bond lengths (or angles).

Mol	Type	Chain	Res	Link	Bond lengths			Bond angles		
					Counts	RMSZ	# $ Z  > 2$	Counts	RMSZ	# $ Z  > 2$
3	G19	0	2881	-	39,39,39	3.75	14 (35%)	61,62,62	2.16	17 (27%)

In the following table, the Chirals column lists the number of chiral outliers, the number of chiral centers analysed, the number of these observed in the model and the number defined in the chemical component dictionary. Similar counts are reported in the Torsion and Rings columns. '-' means no outliers of that kind were identified.

Mol	Type	Chain	Res	Link	Chirals	Torsions	Rings
3	G19	0	2881	-	-	1/15/79/79	0/1/4/4

All (14) bond length outliers are listed below:

Mol	Chain	Res	Type	Atoms	Z	Observed(Å)	Ideal(Å)
3	0	2881	G19	C7-C8	18.49	1.58	1.32
3	0	2881	G19	O3-C21	5.70	1.45	1.35
3	0	2881	G19	C12-C11	5.59	1.64	1.55
3	0	2881	G19	C10-C11	4.72	1.63	1.55
3	0	2881	G19	C5-C6	4.00	1.62	1.56
3	0	2881	G19	C5-C14	3.67	1.63	1.56
3	0	2881	G19	C9-C8	3.39	1.58	1.51
3	0	2881	G19	C4-C3	3.29	1.57	1.50
3	0	2881	G19	C6-C7	3.11	1.55	1.50
3	0	2881	G19	C22-N1	-2.84	1.32	1.37
3	0	2881	G19	C9-C10	2.61	1.59	1.56
3	0	2881	G19	C24-C23	2.25	1.43	1.39
3	0	2881	G19	C23-C22	-2.20	1.45	1.50
3	0	2881	G19	C25-C24	2.19	1.43	1.38

All (17) bond angle outliers are listed below:

Mol	Chain	Res	Type	Atoms	Z	Observed(°)	Ideal(°)
3	0	2881	G19	O3-C21-N1	6.66	117.46	107.85
3	0	2881	G19	C18-C12-C11	6.04	113.29	107.43
3	0	2881	G19	C6-C7-C8	-5.37	115.16	124.74

*Continued on next page...*

*Continued from previous page...*

Mol	Chain	Res	Type	Atoms	Z	Observed(°)	Ideal(°)
3	0	2881	G19	O3-C21-O4	-5.07	116.49	124.46
3	0	2881	G19	C14-O3-C21	4.48	123.79	116.77
3	0	2881	G19	C26-N3-N2	4.12	122.58	119.39
3	0	2881	G19	O6-C22-N1	3.38	127.58	122.35
3	0	2881	G19	C16-C6-C7	-3.16	104.77	110.39
3	0	2881	G19	C24-C23-C22	3.15	124.95	119.50
3	0	2881	G19	O6-C22-C23	-2.44	115.77	121.22
3	0	2881	G19	O5-C2-C1	-2.30	107.78	112.95
3	0	2881	G19	O2-C11-C10	2.29	114.66	109.84
3	0	2881	G19	C24-C23-N2	-2.24	119.55	122.12
3	0	2881	G19	C1-C2-C3	2.23	106.88	103.20
3	0	2881	G19	C9-C1-C2	2.19	108.78	105.61
3	0	2881	G19	C23-C22-N1	2.04	116.64	113.66
3	0	2881	G19	O1-C3-C4	2.02	128.41	125.75

There are no chirality outliers.

All (1) torsion outliers are listed below:

Mol	Chain	Res	Type	Atoms
3	0	2881	G19	C20-C19-C12-C13

There are no ring outliers.

## 5.7 Other polymers ⓘ

There are no such residues in this entry.

## 5.8 Polymer linkage issues

There are no chain breaks in this entry.

## 6 Fit of model and data ⓘ

### 6.1 Protein, DNA and RNA chains ⓘ

In the following table, the column labelled ‘#RSRZ> 2’ contains the number (and percentage) of RSRZ outliers, followed by percent RSRZ outliers for the chain as percentile scores relative to all X-ray entries and entries of similar resolution. The OWAB column contains the minimum, median, 95<sup>th</sup> percentile and maximum values of the occupancy-weighted average B-factor per residue. The column labelled ‘Q< 0.9’ lists the number of (and percentage) of residues with an average occupancy less than 0.9.

Mol	Chain	Analysed	<RSRZ>	#RSRZ>2	OWAB(Å <sup>2</sup> )	Q<0.9
1	0	2766/2880 (96%)	0.27	202 (7%) 15 7	9, 69, 200, 200	0
2	B	205/211 (97%)	2.41	113 (55%) 0 1	4, 52, 147, 201	0
All	All	2971/3091 (96%)	0.41	315 (10%) 7 4	4, 67, 200, 201	0

All (315) RSRZ outliers are listed below:

Mol	Chain	Res	Type	RSRZ
1	0	558	G	10.5
2	B	129	HIS	10.2
1	0	1090	C	7.9
1	0	2140	G	7.6
1	0	2168	A	7.0
1	0	2169	A	7.0
1	0	2780	A	6.8
1	0	624	A	6.8
1	0	2135	C	6.4
1	0	2096	U	6.2
1	0	1936	A	6.1
1	0	1091	C	6.1
1	0	1085	G	6.0
1	0	1893	G	5.9
1	0	2167	A	5.8
2	B	159	HIS	5.7
1	0	2117	A	5.6
2	B	128	SER	5.4
2	B	112	GLY	5.3
1	0	2779	C	5.3
1	0	1072	U	5.2
1	0	1953	A	5.2
1	0	1935	A	5.2
1	0	1089	C	5.2

*Continued on next page...*

*Continued from previous page...*

Mol	Chain	Res	Type	RSRZ
2	B	135	HIS	5.2
2	B	133	LYS	5.1
1	0	1083	C	5.1
2	B	205	SER	5.1
1	0	1069	G	4.9
2	B	114	GLN	4.9
2	B	61	LYS	4.9
2	B	203	LYS	4.9
2	B	60	ASN	4.9
1	0	2094	C	4.9
1	0	728	G	4.9
1	0	943	U	4.8
1	0	2124	C	4.8
1	0	1120	C	4.8
1	0	2093	G	4.8
1	0	730	C	4.7
1	0	373	A	4.7
2	B	170	LEU	4.7
2	B	58	LYS	4.6
2	B	152	LYS	4.6
2	B	136	ARG	4.6
2	B	44	TYR	4.6
2	B	168	GLN	4.6
1	0	1734	C	4.6
1	0	1909	U	4.6
1	0	926	C	4.5
2	B	134	TRP	4.5
1	0	1099	A	4.5
1	0	2095	G	4.4
1	0	1908	C	4.4
2	B	42	ASP	4.4
2	B	163	GLU	4.3
1	0	1088	A	4.3
2	B	115	GLY	4.3
1	0	2134	U	4.3
1	0	1812	U	4.2
1	0	2106	G	4.2
1	0	2170	C	4.2
2	B	204	ALA	4.2
2	B	151	TYR	4.2
1	0	1954	A	4.2
1	0	2160	C	4.1

*Continued on next page...*

*Continued from previous page...*

Mol	Chain	Res	Type	RSRZ
1	0	1934	U	4.1
1	0	1921	A	4.1
2	B	11	MET	4.1
1	0	731	A	4.1
2	B	162	MET	4.0
2	B	62	PRO	4.0
1	0	729	A	4.0
1	0	514	G	4.0
1	0	1906	U	4.0
1	0	1907	C	4.0
1	0	1082	G	4.0
1	0	1188	A	4.0
2	B	130	GLY	3.9
1	0	2125	C	3.9
1	0	1100	G	3.9
2	B	132	LYS	3.9
1	0	2778	U	3.9
2	B	160	MET	3.9
1	0	1084	A	3.8
1	0	1522	C	3.8
1	0	1121	G	3.8
2	B	64	GLN	3.8
2	B	113	THR	3.8
1	0	200	A	3.8
1	0	1068	A	3.8
1	0	2290	A	3.8
1	0	1913	G	3.7
2	B	99	GLY	3.7
2	B	166	THR	3.7
2	B	126	PRO	3.7
1	0	100	G	3.7
1	0	1923	U	3.7
1	0	1902	A	3.7
1	0	1556	A	3.7
2	B	41	THR	3.7
1	0	1900	U	3.7
2	B	40	GLN	3.7
1	0	1061	A	3.7
1	0	1910	A	3.7
2	B	164	ARG	3.6
2	B	158	GLY	3.6
1	0	1932	G	3.6

*Continued on next page...*

*Continued from previous page...*

Mol	Chain	Res	Type	RSRZ
1	0	1086	C	3.6
1	0	1153	A	3.6
1	0	1916	G	3.6
2	B	125	GLY	3.5
1	0	1525	A	3.5
1	0	1557	G	3.5
1	0	1123	G	3.5
1	0	1093	U	3.5
1	0	248	A	3.5
2	B	107	THR	3.4
1	0	1835	C	3.4
2	B	37	LYS	3.4
2	B	56	GLU	3.4
1	0	2139	G	3.4
2	B	55	ALA	3.4
2	B	138	PRO	3.4
1	0	1101	U	3.4
2	B	201	ALA	3.3
1	0	1189	G	3.3
1	0	1834	G	3.3
1	0	1546	C	3.3
2	B	150	VAL	3.3
1	0	1926	U	3.3
2	B	81	PHE	3.3
2	B	124	GLY	3.3
1	0	1516	A	3.3
1	0	1920	A	3.3
1	0	1951	G	3.3
2	B	143	GLN	3.3
1	0	623	G	3.2
2	B	167	VAL	3.2
2	B	169	ASN	3.2
1	0	1073	G	3.2
2	B	117	MET	3.2
1	0	1186	G	3.2
1	0	1199	U	3.2
2	B	142	GLY	3.2
1	0	1098	G	3.1
1	0	1847	G	3.1
1	0	2138	U	3.1
1	0	891	A	3.1
1	0	1955	G	3.1

*Continued on next page...*



*Continued from previous page...*

Mol	Chain	Res	Type	RSRZ
2	B	137	ARG	3.1
1	0	1897	C	3.1
2	B	57	ARG	3.1
1	0	1070	G	3.1
1	0	2105	U	3.1
2	B	110	GLY	3.1
1	0	1892	C	3.1
2	B	141	ILE	3.0
1	0	1903	C	3.0
2	B	121	ASN	3.0
1	0	1553	G	3.0
1	0	1922	U	3.0
2	B	146	THR	3.0
1	0	4	C	3.0
2	B	38	THR	3.0
1	0	2089	C	2.9
1	0	2136	G	2.9
1	0	1901	A	2.9
1	0	2589	C	2.9
1	0	871	U	2.9
1	0	1191	G	2.9
1	0	2174	G	2.9
1	0	1600	U	2.9
2	B	153	GLY	2.9
1	0	1506	C	2.9
1	0	2137	G	2.9
2	B	127	ALA	2.9
2	B	149	ARG	2.9
1	0	2157	C	2.8
1	0	518	A	2.8
2	B	59	VAL	2.8
1	0	1888	C	2.8
1	0	1905	G	2.8
1	0	2123	G	2.8
1	0	1524	C	2.8
1	0	1113	C	2.8
2	B	193	GLY	2.8
2	B	131	SER	2.7
2	B	63	MET	2.7
2	B	87	ASP	2.7
1	0	1950	C	2.7
1	0	1515	U	2.7

*Continued on next page...*

*Continued from previous page...*

Mol	Chain	Res	Type	RSRZ
1	0	2087	U	2.7
1	0	1095	A	2.7
2	B	119	ARG	2.7
1	0	2248	A	2.7
1	0	2731	G	2.7
2	B	165	VAL	2.7
2	B	189	PRO	2.7
1	0	1883	A	2.7
1	0	1092	U	2.6
1	0	1863	U	2.6
1	0	1904	G	2.6
2	B	66	HIS	2.6
2	B	120	TRP	2.6
2	B	156	MET	2.6
1	0	1051	U	2.6
1	0	1058	G	2.6
2	B	147	PRO	2.6
2	B	67	PHE	2.6
2	B	140	SER	2.6
2	B	123	ALA	2.6
1	0	358	C	2.6
2	B	161	GLY	2.6
1	0	1873	A	2.6
2	B	104	ALA	2.6
1	0	1552	C	2.6
1	0	1938	U	2.6
2	B	82	ARG	2.5
1	0	2564	U	2.5
2	B	65	GLY	2.5
1	0	625	A	2.5
1	0	1874	G	2.5
1	0	2081	U	2.5
2	B	43	GLY	2.5
1	0	1435	G	2.5
1	0	2868	G	2.5
2	B	49	ILE	2.5
2	B	118	LYS	2.5
1	0	304	A	2.5
1	0	2164	G	2.5
2	B	69	LYS	2.5
2	B	53	PRO	2.5
1	0	2110	G	2.5

*Continued on next page...*

*Continued from previous page...*

Mol	Chain	Res	Type	RSRZ
1	0	1837	G	2.4
1	0	2159	A	2.4
2	B	190	GLY	2.4
1	0	1044	U	2.4
1	0	752	G	2.4
1	0	1187	A	2.4
1	0	1498	G	2.4
2	B	192	ASN	2.4
2	B	10	GLY	2.4
2	B	83	GLY	2.4
1	0	1618	U	2.4
1	0	1554	G	2.4
2	B	73	ALA	2.4
1	0	1425	G	2.4
1	0	668	A	2.4
1	0	1437	A	2.4
1	0	1896	A	2.4
2	B	70	ALA	2.3
1	0	1097	A	2.3
1	0	2104	G	2.3
1	0	2118	A	2.3
2	B	111	LYS	2.3
1	0	1115	C	2.3
1	0	1436	G	2.3
2	B	54	LYS	2.3
2	B	21	ILE	2.3
1	0	1917	C	2.3
1	0	2091	C	2.3
2	B	109	LYS	2.3
2	B	171	GLU	2.3
2	B	84	PHE	2.3
2	B	148	GLY	2.3
1	0	1081	A	2.2
1	0	667	U	2.2
1	0	2092	U	2.2
1	0	2097	A	2.2
1	0	2190	A	2.2
1	0	1030	U	2.2
1	0	300	C	2.2
1	0	1839	A	2.2
2	B	108	SER	2.2
1	0	296	A	2.2

*Continued on next page...*

*Continued from previous page...*

Mol	Chain	Res	Type	RSRZ
1	0	1023	U	2.2
1	0	2773	G	2.2
1	0	2090	U	2.2
1	0	1104	G	2.2
2	B	39	ALA	2.2
1	0	927	C	2.2
1	0	2158	C	2.2
1	0	1060	C	2.1
1	0	1836	C	2.1
2	B	34	VAL	2.1
2	B	36	ARG	2.1
1	0	648	A	2.1
1	0	1899	A	2.1
2	B	23	VAL	2.1
2	B	31	CYS	2.1
1	0	1505	U	2.1
1	0	1879	G	2.1
2	B	19	ARG	2.1
2	B	157	ALA	2.1
1	0	2109	A	2.1
1	0	1062	G	2.1
1	0	2103	G	2.1
2	B	68	ALA	2.1
1	0	2080	U	2.1
1	0	1864	G	2.1
1	0	2285	U	2.1
2	B	185	LYS	2.1
1	0	1947	G	2.1
1	0	1521	U	2.1
1	0	1946	U	2.1
1	0	2163	U	2.1
1	0	1865	C	2.0
2	B	139	GLY	2.0
1	0	2166	G	2.0
1	0	1185	C	2.0
2	B	12	THR	2.0
1	0	2581	A	2.0
2	B	184	VAL	2.0
1	0	1056	U	2.0

## 6.2 Non-standard residues in protein, DNA, RNA chains

There are no non-standard protein/DNA/RNA residues in this entry.

## 6.3 Carbohydrates

There are no carbohydrates in this entry.

## 6.4 Ligands

In the following table, the Atoms column lists the number of modelled atoms in the group and the number defined in the chemical component dictionary. LLDF column lists the quality of electron density of the group with respect to its neighbouring residues in protein, DNA or RNA chains. The B-factors column lists the minimum, median, 95<sup>th</sup> percentile and maximum values of B factors of atoms in the group. The column labelled 'Q< 0.9' lists the number of atoms with occupancy less than 0.9.

Mol	Type	Chain	Res	Atoms	RSR	LLDF	B-factors(Å <sup>2</sup> )	Q<0.9
3	G19	0	2881	36/36	0.25	0.65	70,70,70,70	0

## 6.5 Other polymers

There are no such residues in this entry.