



# Full wwPDB X-ray Structure Validation Report

Feb 28, 2014 – 11:16 AM GMT

PDB ID : 1OND  
Title : THE CRYSTAL STRUCTURE OF THE 50S LARGE RIBOSOMAL SUB-UNIT FROM DEINOCOCCUS RADIODURANS COMPLEXED WITH TROLEANDOMYCIN MACROLIDE ANTIBIOTIC  
Authors : Berisio, R.; Schlutzen, F.; Harms, J.; Bashan, A.; Auerbach, T.; Baram, D.; Yonath, A.  
Deposited on : 2003-02-27  
Resolution : 3.40 Å(reported)

This is a full wwPDB validation report for a publicly released PDB entry.  
We welcome your comments at [validation@mail.wwpdb.org](mailto:validation@mail.wwpdb.org)  
A user guide is available at <http://wwpdb.org/ValidationPDFNotes.html>

---

The following versions of software and data (see [references](#)) were used in the production of this report:

MolProbity : 4.02b-467  
Mogul : 1.15 2013  
Xtriage (Phenix) : dev-1323  
EDS : stable22639  
Percentile statistics : 21963  
Refmac : 5.8.0049  
CCP4 : 6.3.0 (Settle)  
Ideal geometry (proteins) : Engh & Huber (2001)  
Ideal geometry (DNA, RNA) : Parkinson et. al. (1996)  
Validation Pipeline (wwPDB-VP) : stable22683

# 1 Overall quality at a glance

The reported resolution of this entry is 3.40 Å.

Percentile scores (ranging between 0-100) for global validation metrics of the entry are shown in the following graphic. The table shows the number of entries on which the scores are based.

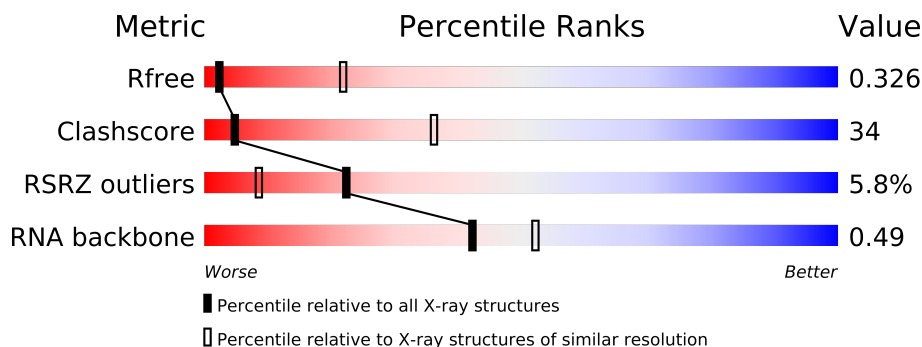

Metric	Whole archive (#Entries)	Similar resolution (#Entries, resolution range(Å))
$R_{free}$	66092	1017 (3.52-3.28)
Clashscore	79885	1214 (3.50-3.30)
RSRZ outliers	66119	1017 (3.52-3.28)
RNA backbone	1838	1002 (4.02-2.76)

The table below summarises the geometric issues observed across the polymeric chains and their fit to the electron density. The red, orange, yellow and green segments on the lower bar indicate the fraction of residues that contain outliers for  $\geq 3$ , 2, 1 and 0 types of geometric quality criteria. The upper red bar (where present) indicates the fraction of residues that have poor fit to the electron density.

Mol	Chain	Length	Quality of chain
1	0	2880	
2	Q	134	
3	Z	60	

## 2 Entry composition i

There are 4 unique types of molecules in this entry. The entry contains 59581 atoms, of which 0 are hydrogen and 0 are deuterium.

In the tables below, the ZeroOcc column contains the number of atoms modelled with zero occupancy, the AltConf column contains the number of residues with at least one atom in alternate conformation and the Trace column contains the number of residues modelled with at most 2 atoms.

- Molecule 1 is a RNA chain called 23S RIBOSOMAL RNA.

Mol	Chain	Residues	Atoms					ZeroOcc	AltConf	Trace
1	0	2765	Total	C	N	O	P	0	0	0
			59336	26469	10944	19159	2764			

- Molecule 2 is a protein called 50S ribosomal protein L22.

Mol	Chain	Residues	Atoms		ZeroOcc	AltConf	Trace
2	Q	130	Total	C	0	0	130
			130	130			

- Molecule 3 is a protein called 50S ribosomal protein L32.

Mol	Chain	Residues	Atoms		ZeroOcc	AltConf	Trace
3	Z	58	Total	C	0	0	58
			58	58			

- Molecule 4 is TROLEANDOMYCIN (three-letter code: TAO) (formula: C<sub>41</sub>H<sub>67</sub>NO<sub>15</sub>).

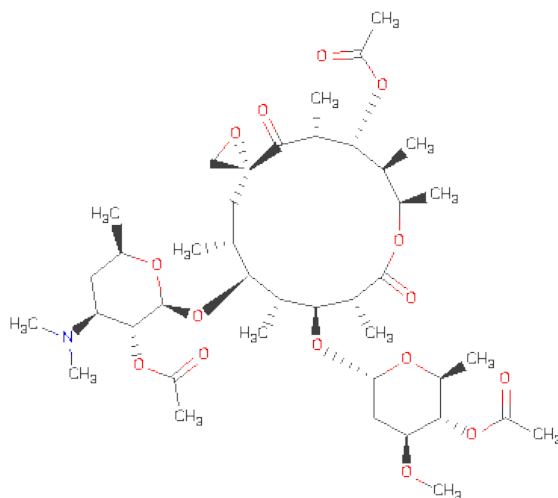

Mol	Chain	Residues	Atoms				ZeroOcc	AltConf
4	0	1	Total	C	N	O	0	0
			57	41	1	15		

### 3 Residue-property plots

These plots are drawn for all protein, RNA and DNA chains in the entry. The first graphic for a chain summarises the proportions of errors displayed in the second graphic. The second graphic shows the sequence view annotated by issues in geometry and electron density. Residues are color-coded according to the number of geometric quality criteria for which they contain at least one outlier: green = 0, yellow = 1, orange = 2 and red = 3 or more. A red dot above a residue indicates a poor fit to the electron density ( $RSRZ > 2$ ). Stretches of 2 or more consecutive residues without any outlier are shown as a green connector. Residues present in the sample, but not in the model, are shown in grey.

#### • Molecule 1: 23S RIBOSOMAL RNA

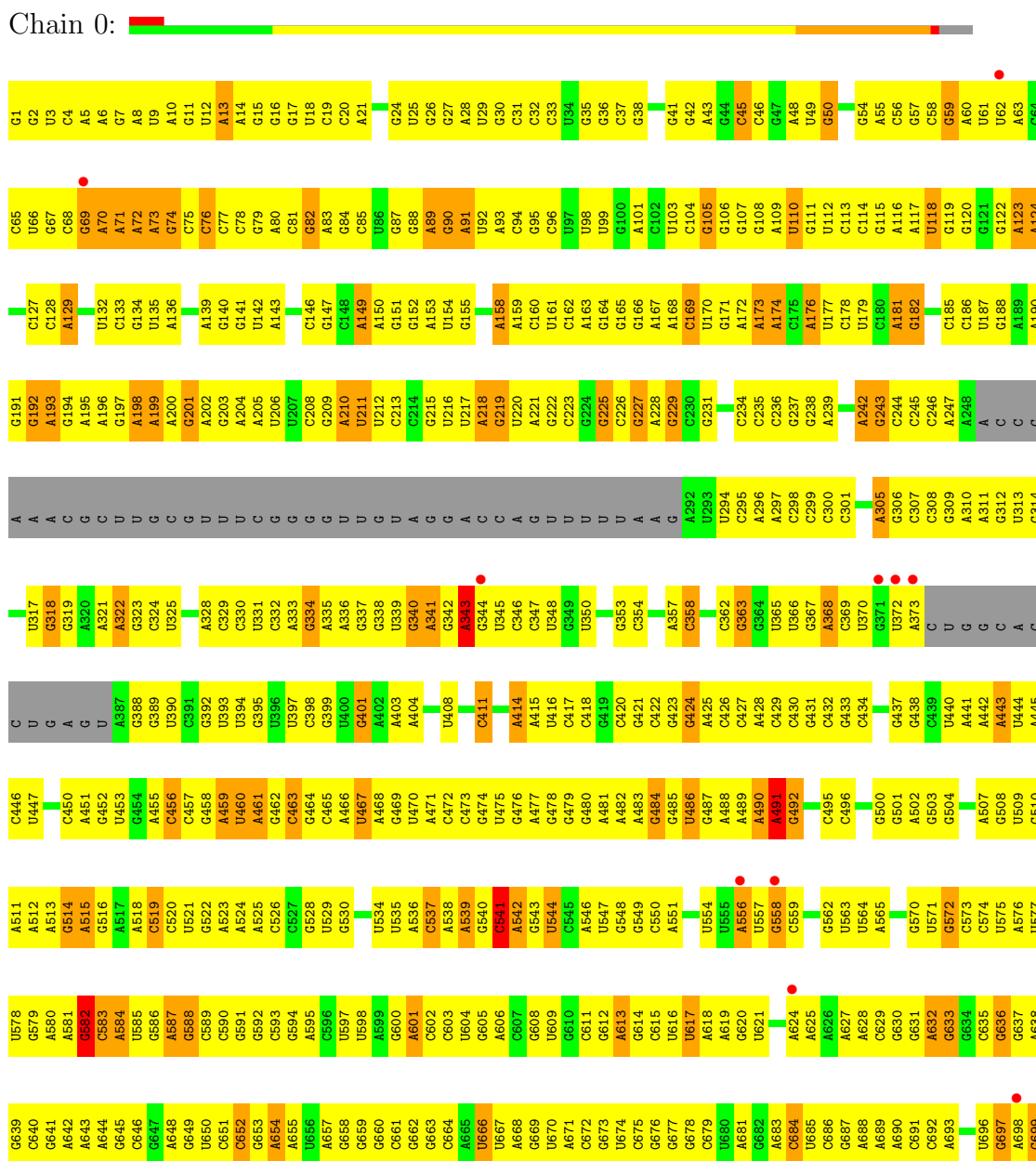



G2487	G2488	G2489	G2490	G2491	G2492	G2493	G2494	G2495	G2496	G2497	G2498	G2499	G2500	G2501	G2502	G2503	G2504	G2505	G2506	G2507	G2508	G2509	G2510	G2511	G2512	G2513	G2514	G2515	G2516	G2517	G2518	G2519	A2520	G2521	G2522	G2523	G2524	G2525	G2526	G2530	G2531	G2532	G2533	G2534	G2535	G2536	G2537	G2538	G2539	A2540	G2541	G2542	G2543	G2544	G2545	G2546	G2547	G2548	G2549	G2550
C2420	C2421	C2422	C2423	G2424	G2425	G2426	G2427	C2428	C2429	A2430	C2431	A2432	G2433	G2434	C2435	G2436	G2437	A2438	G2439	G2440	G2441	C2442	G2447	G2448	G2449	A2455	U2456	A2457	G2458	G2459	G2460	G2461	C2462	G2463	G2464	G2465	G2466	G2467	G2468	U2469	G2470	U2471	U2472	G2473	G2474	G2475	A2476	G2477	G2478	G2479	C2480	A2481	A2482	G2483	G2484	G2485	G2486	G2487		
A2355	A2356	A2357	G2361	G2362	G2363	G2364	G2365	G2366	G2367	G2368	G2369	G2370	A2371	A2372	C2373	G2374	G2375	G2376	G2377	G2378	G2379	U2380	C2381	C2382	G2383	G2384	G2385	G2386	G2389	A2390	A2391	G2392	G2393	G2394	G2395	G2396	A2397	G2398	G2399	U2402	C2403	A2404	A2405	C2406	G2407	G2408	A2409	G2410	A2411	A2412	A2413	A2414	G2415	U2416	U2417	A2418	C2419	G2420		
U2285	G2286	G2287	A2288	A2289	A2290	U2291	U2298	A2299	G2300	A2301	G2302	C2303	A2306	A2307	A2308	G2309	G2310	G2311	U2312	G2313	A2314	A2315	G2316	G2317	U2318	G2319	G2320	C2321	U2322	G2323	G2324	A2325	A2326	U2327	G2328	G2329	G2330	A2331	U2335	G2336	A2337	C2338	A2339	C2340	G2341	U2342	C2343	G2344	C2347	A2348	G2351	G2352	G2353	G2354	G2355	G2356	G2357	G2358	G2359	G2360
G2218	U2219	A2220	U2224	G2225	A2226	C2227	U2228	G2229	G2230	G2231	G2232	G2233	G2234	G2235	G2236	G2237	C2238	C2239	G2240	U2241	C2242	C2243	C2244	A2245	A2246	A2247	U2248	U2249	G2250	U2251	A2252	A2253	G2254	G2255	G2261	C2262	C2263	C2264	A2265	A2266	A2267	G2268	G2269	U2270	G2271	A2272	C2273	C2274	U2275	C2276	U2277	A2278	G2279	A2280	G2281	U2284				
A	U	A	C2157	A2158	C2160	C2161	C2162	U2163	G2164	A2165	A2166	A2167	A2168	A2169	C2170	U2171	U2172	C2173	C2174	A2175	U2176	U2177	U2178	C2179	U2180	A2181	A2182	C2183	C2184	U2185	G2186	A2191	U2192	C2193	A2194	C2195	U2196	U2197	U2198	C2199	G2200	G2201	G2202	G2203	A2204	C2205	C2206	G2207	U2208	C2209	C2210	U2211	G2214	G2215	G2216	G2217	U2218			
G2093	C2094	G2095	U2096	A2097	G	G	A	U	A	G2103	U2104	U2105	G2106	A2109	G2110	C	C	U	G	C	A2117	A2118	A2119	C2120	U2121	G2122	G2123	C2124	C2125	U	U	U	U	G	G	G2132	G2133	U2134	C2135	G2136	G2137	U2138	G2139	G2140	A	G	G	C	A	C	G	U	G	A	A	A				
U2030	A2031	G2032	G2033	A2034	G2035	G2036	A2037	C2038	G2039	A2040	A2041	A2042	A2043	G2044	A2045	C2046	C2047	C2048	C2049	G2050	U2051	G2052	G2053	A2054	G2055	C2056	U2057	U2058	U2059	A2060	C2061	U2062	G2066	U2067	C2068	U2069	G2070	G2071	C2072	G2073	U2074	U2075	G2076	G2077	G2078	A2079	U2080	U2081	C2082	G2083	G2084	G2085	U2086	C2089	U2090	C2091	U2092			
C1966	U1967	G1968	G1969	G1970	C1971	G1972	G1973	U1974	G1975	U1976	C1977	U1978	C1979	A1980	A1981	C1982	G1983	C1989	U1990	U1991	G1992	G1993	G1994	G1995	A1996	A1997	A1998	U1999	U2000	G2001	A2002	A2003	U2004	U2005	G2006	G2007	C2008	U2009	G2010	U2011	A2012	A2013	A2014	G2015	A2016	U2017	G2018	C2019	G2020	G2021	C2022	C2023	U2024	A2025	C2026	C2027	C2028	G2029		
U1906	C1907	U1908	U1909	A1910	A1911	G1912	G1913	U1914	A1915	G1916	G1917	G1918	A1919	A1920	A1921	U1922	U1923	C1924	U1925	U1926	U1927	G1928	U1929	C1930	G1931	G1932	A1933	U1934	A1935	U1936	G1937	U1938	U1939	C1940	G1941	G1942	A1943	C1944	U1945	U1946	G1947	C1948	A1949	C1950	A1951	A1952	A1953	A1954	G1955	G1956	C1957	U1958	U1959	A1960	A1961	C1962	G1963	A1964	U1965	
U1842	U1843	C1844	A1845	A1846	G1847	U1848	U1849	G1850	A1851	G1852	C1853	G1854	G1855	A1856	G1857	C1858	A1859	G1860	G1861	C1862	U1863	G1864	C1865	G1866	A1867	A1868	A1869	U1870	G1871	A1872	A1873	C1876	A1877	G1814	G1815	G1816	U1817	G1818	U1819	G1820	A1821	G1822	G1823	C1824	G1825	U1826	G1827	U1830	G1831	G1834	C1835	C1836	G1837	G1838	A1839	G1840	G1841			
U1778	C1779	A1780	C1781	A1782	G1783	C1784	A1785	C1786	U1787	C1788	U1789	G1790	C1791	C1792	A1793	A1794	G1798	A1799	A1800	C1801	A1802	G1803	U1804	G1805	G1806	A1807	C1808	G1809	U1810	A1811	U1812	A1813	U1814	G1815	G1816	U1817	G1818	U1819	G1820	A1821	G1822	G1823	C1824	G1825	U1826	G1827	U1830	G1831	G1834	C1835	C1836	G1837	G1838	A1839	G1840	G1841				
C1655	U1656	A1657	A1658	G1661	G1662	C1663	G1664	C1665	G1666	A1667	G1668	A1669	G1670	A1671	C1672	C1673	C1674	C1675	U1676	C1677	G1678	U1679	U1680	A1681	A1682	G1683	G1684	A1685	A1686	C1687	U1690	G1691	C1692	A1693	A1694	U1695	U1696	C1697	C1698	A1699	C1700	C1701	G1702	C1703	G1704	U1705	A1706	A1707	U1708	U1709	U1710	G1711	G1712	G1713	A1714	A1715	A1716	A1717		

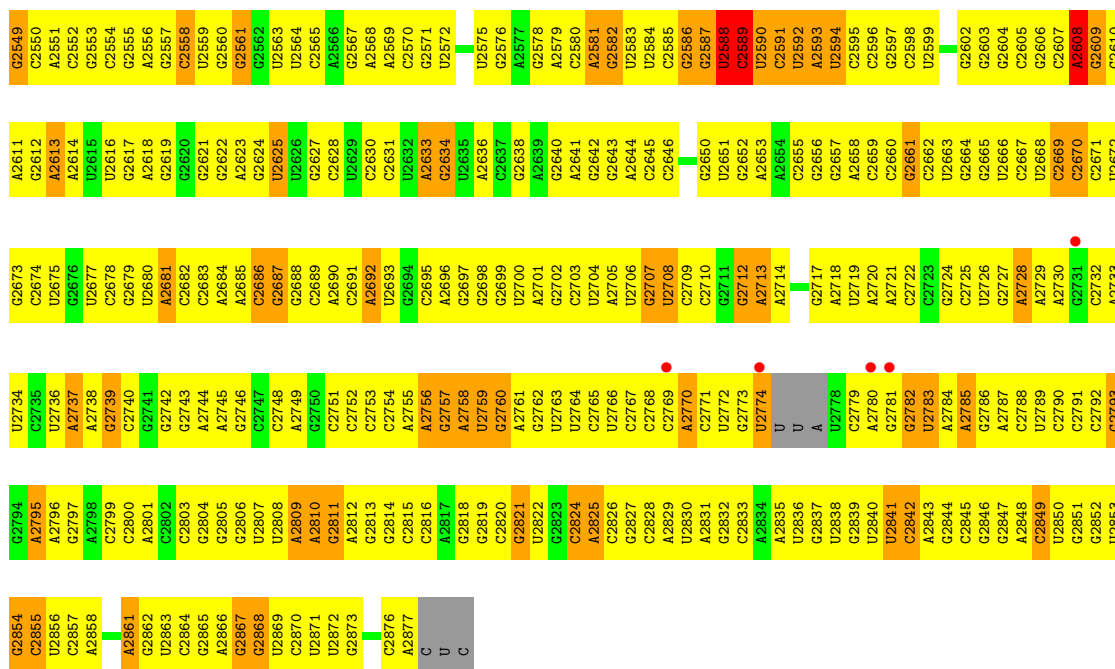

- Molecule 2: 50S ribosomal protein L22

Chain Q: 

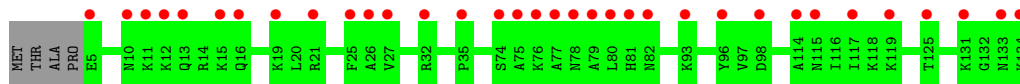

- Molecule 3: 50S ribosomal protein L32

Chain Z: 

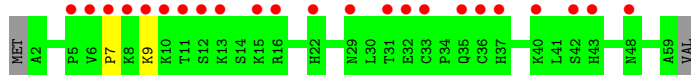



## 4 Data and refinement statistics

Property	Value	Source
Space group	I 2 2 2	Depositor
Cell constants a, b, c, $\alpha$ , $\beta$ , $\gamma$	170.25Å 411.09Å 695.34Å 90.00° 90.00° 90.00°	Depositor
Resolution (Å)	8.00 – 3.40 20.02 – 3.40	Depositor EDS
% Data completeness (in resolution range)	(Not available) (8.00-3.40) 88.0 (20.02-3.40)	Depositor EDS
$R_{merge}$	0.10	Depositor
$R_{sym}$	(Not available)	Depositor
$\langle I/\sigma(I) \rangle$ <sup>1</sup>	1.62 (at 3.36Å)	Xtriage
Refinement program	CNS	Depositor
R, $R_{free}$	0.261 , 0.310 0.325 , 0.326	Depositor DCC
$R_{free}$ test set	8414 reflections (2.89%)	DCC
Wilson B-factor (Å <sup>2</sup> )	69.2	Xtriage
Anisotropy	0.502	Xtriage
Bulk solvent $k_{sol}$ (e/Å <sup>3</sup> ), $B_{sol}$ (Å <sup>2</sup> )	0.13 , -10.0	EDS
Estimated twinning fraction	No twinning to report.	Xtriage
L-test for twinning	$\langle  L  \rangle = 0.44$ , $\langle L^2 \rangle = 0.27$	Xtriage
Outliers	1 of 291031 reflections (0.000%)	Xtriage
$F_o, F_c$ correlation	0.75	EDS
Total number of atoms	59581	wwPDB-VP
Average B, all atoms (Å <sup>2</sup> )	42.0	wwPDB-VP

Xtriage's analysis on translational NCS is as follows: *The largest off-origin peak in the Patterson function is 2.19% of the height of the origin peak. No significant pseudotranslation is detected.*

<sup>1</sup>Intensities estimated from amplitudes.

## 5 Model quality

### 5.1 Standard geometry

Bond lengths and bond angles in the following residue types are not validated in this section: TAO

The Z score for a bond length (or angle) is the number of standard deviations the observed value is removed from the expected value. A bond length (or angle) with  $|Z| > 5$  is considered an outlier worth inspection. RMSZ is the root-mean-square of all Z scores of the bond lengths (or angles).

Mol	Chain	Bond lengths		Bond angles	
		RMSZ	$\# Z  > 5$	RMSZ	$\# Z  > 5$
1	0	0.83	17/66440 (0.0%)	0.75	34/103628 (0.0%)

Chiral center outliers are detected by calculating the chiral volume of a chiral center and verifying if the center is modelled as a planar moiety or with the opposite hand. A planarity outlier is detected by checking planarity of atoms in a peptide group, atoms in a mainchain group or atoms of a sidechain that are expected to be planar.

Mol	Chain	#Chirality outliers	#Planarity outliers
1	0	0	47

All (17) bond length outliers are listed below:

Mol	Chain	Res	Type	Atoms	Z	Observed(Å)	Ideal(Å)
1	0	1549	C	N1-C2	11.30	1.51	1.40
1	0	1549	C	N3-C4	9.79	1.40	1.33
1	0	929	A	N1-C2	8.60	1.42	1.34
1	0	1149	G	C6-O6	-8.38	1.16	1.24
1	0	1549	C	C2-O2	7.25	1.30	1.24
1	0	2590	U	O3'-P	-6.95	1.52	1.61
1	0	1554	G	N1-C2	6.55	1.43	1.37
1	0	1555	A	C5-C6	6.11	1.46	1.41
1	0	1549	C	C4-C5	5.78	1.47	1.43
1	0	1646	G	C5-C6	-5.67	1.36	1.42
1	0	873	U	C2-N3	5.43	1.41	1.37
1	0	1547	U	N1-C2	5.41	1.43	1.38
1	0	2543	A	C5-C6	-5.36	1.36	1.41
1	0	700	C	N1-C2	5.22	1.45	1.40
1	0	1016	C	N1-C2	5.22	1.45	1.40
1	0	1711	C	N1-C2	5.22	1.45	1.40
1	0	1619	A	C6-N6	-5.16	1.29	1.33

All (34) bond angle outliers are listed below:

Mol	Chain	Res	Type	Atoms	Z	Observed(°)	Ideal(°)
1	0	2590	U	P-O3'-C3'	-9.16	108.70	119.70
1	0	633	G	N3-C2-N2	7.30	125.01	119.90
1	0	2591	C	OP1-P-OP2	-6.77	109.45	119.60
1	0	2428	U	N1-C1'-C2'	6.61	122.60	114.00
1	0	459	A	N9-C1'-C2'	6.53	122.49	114.00
1	0	2587	G	OP1-P-OP2	-6.48	109.89	119.60
1	0	1016	C	N3-C2-O2	-6.47	117.37	121.90
1	0	2660	C	N1-C1'-C2'	6.27	122.15	114.00
1	0	633	G	N1-C2-N2	-6.20	110.62	116.20
1	0	1016	C	N1-C2-O2	6.15	122.59	118.90
1	0	2588	U	OP1-P-OP2	-6.09	110.46	119.60
1	0	1264	C	N1-C1'-C2'	5.93	121.70	114.00
1	0	2589	C	OP1-P-OP2	-5.91	110.73	119.60
1	0	2588	U	C4'-C3'-C2'	5.79	108.39	102.60
1	0	2587	G	P-O3'-C3'	-5.77	112.78	119.70
1	0	2590	U	OP1-P-OP2	-5.71	111.03	119.60
1	0	1618	U	C5'-C4'-O4'	-5.70	102.26	109.10
1	0	1549	C	C2-N3-C4	-5.65	117.07	119.90
1	0	1149	G	N1-C6-O6	-5.56	116.57	119.90
1	0	1279	G	N9-C1'-C2'	5.51	121.17	114.00
1	0	1342	U	N1-C1'-C2'	5.45	121.09	114.00
1	0	1549	C	N1-C2-O2	5.38	122.13	118.90
1	0	2418	A	N9-C1'-C2'	5.34	120.94	114.00
1	0	2591	C	C6-N1-C2	5.31	122.42	120.30
1	0	2590	U	O4'-C4'-C3'	-5.26	98.74	104.00
1	0	2586	G	P-O3'-C3'	5.17	125.90	119.70
1	0	1347	C	N1-C1'-C2'	-5.12	106.37	112.00
1	0	2587	G	C3'-C2'-C1'	-5.10	97.42	101.50
1	0	2363	G	N9-C1'-C2'	5.08	120.60	114.00
1	0	765	C	O4'-C1'-N1	5.04	112.23	108.20
1	0	788	G	N9-C1'-C2'	5.04	120.55	114.00
1	0	2521	A	N9-C1'-C2'	5.03	120.54	114.00
1	0	2590	U	N1-C1'-C2'	-5.02	106.48	112.00
1	0	1549	C	N3-C4-C5	5.01	123.91	121.90

There are no chirality outliers.

All (47) planarity outliers are listed below:

Mol	Chain	Res	Type	Group
1	0	1149	G	Sidechain
1	0	1249	G	Sidechain

*Continued on next page...*

*Continued from previous page...*

Mol	Chain	Res	Type	Group
1	0	1264	C	Sidechain
1	0	1265	G	Sidechain
1	0	1322	G	Sidechain
1	0	1342	U	Sidechain
1	0	1345	G	Sidechain
1	0	1471	G	Sidechain
1	0	1619	A	Sidechain
1	0	1674	C	Sidechain
1	0	1682	A	Sidechain
1	0	1723	U	Sidechain
1	0	1766	U	Sidechain
1	0	1791	C	Sidechain
1	0	1811	A	Sidechain
1	0	1938	U	Sidechain
1	0	1963	G	Sidechain
1	0	2036	G	Sidechain
1	0	2043	A	Sidechain
1	0	211	U	Sidechain
1	0	2249	U	Sidechain
1	0	2251	U	Sidechain
1	0	2255	G	Sidechain
1	0	2369	U	Sidechain
1	0	2501	U	Sidechain
1	0	2513	A	Sidechain
1	0	2608	A	Sidechain
1	0	2686	C	Sidechain
1	0	2687	G	Sidechain
1	0	2708	U	Sidechain
1	0	2719	U	Sidechain
1	0	2739	G	Sidechain
1	0	2821	G	Sidechain
1	0	343	A	Sidechain
1	0	470	U	Sidechain
1	0	491	A	Sidechain
1	0	535	U	Sidechain
1	0	541	C	Sidechain
1	0	582	G	Sidechain
1	0	759	C	Sidechain
1	0	788	G	Sidechain
1	0	792	U	Sidechain
1	0	804	C	Sidechain
1	0	82	G	Sidechain

*Continued on next page...*

*Continued from previous page...*

Mol	Chain	Res	Type	Group
1	0	871	U	Sidechain
1	0	950	G	Sidechain
1	0	994	A	Sidechain

## 5.2 Close contacts ⓘ

In the following table, the Non-H and H(model) columns list the number of non-hydrogen atoms and hydrogen atoms in the chain respectively. The H(added) column lists the number of hydrogens added by MolProbity. The Clashes column lists the number of clashes within the asymmetric unit, and the number in parentheses is this value normalized per 1000 atoms of the molecule in the chain. The Symm-Clashes column gives symmetry related clashes, in the same way as for the Clashes column.

Mol	Chain	Non-H	H(model)	H(added)	Clashes	Symm-Clashes
1	0	59336	0	29907	3024	0
2	Q	130	0	0	0	0
3	Z	58	0	0	4	0
4	0	57	0	67	22	0
All	All	59581	0	29974	3039	0

Clashscore is defined as the number of clashes calculated for the entry per 1000 atoms (including hydrogens) of the entry. The overall clashscore for this entry is 34.

All (3039) close contacts within the same asymmetric unit are listed below.

Atom-1	Atom-2	Distance(Å)	Clash(Å)
4:0:2881:TAO:C31	4:0:2881:TAO:C26	1.82	1.56
4:0:2881:TAO:C24	4:0:2881:TAO:O18	1.65	1.41
1:0:2058:U:H1'	1:0:2576:G:H21	1.09	1.17
1:0:1458:A:H3'	1:0:1459:U:C5'	1.74	1.17
1:0:2548:G:H2'	1:0:2549:G:H5''	1.17	1.15
1:0:362:C:H2'	1:0:363:G:H4'	1.29	1.15
1:0:1900:U:O2'	1:0:1946:U:H5'	1.48	1.13
1:0:918:A:H2'	1:0:919:U:H5''	1.30	1.13
1:0:2548:G:C2'	1:0:2549:G:H5''	1.81	1.11
1:0:2299:A:H5'	1:0:2300:G:C4	1.85	1.11
1:0:1458:A:H3'	1:0:1459:U:H5''	1.24	1.10
1:0:2266:A:N6	1:0:2323:U:H1'	1.64	1.10
1:0:1679:U:H2'	1:0:1680:U:H5''	1.22	1.09
1:0:2014:A:H62	1:0:2477:C:H1'	1.16	1.08
1:0:1976:U:H2'	1:0:1977:C:H5'	1.31	1.07
1:0:1908:C:H2'	1:0:1909:U:H4'	1.28	1.07

*Continued on next page...*

*Continued from previous page...*

Atom-1	Atom-2	Distance(Å)	Clash(Å)
1:0:2081:U:H2'	1:0:2082:C:H5''	1.36	1.06
1:0:940:G:H3'	1:0:941:U:C5'	1.86	1.04
1:0:104:C:H2'	1:0:105:G:H5''	1.36	1.04
1:0:2059:U:H2'	1:0:2060:A:H5''	1.41	1.03
1:0:1073:G:H2'	1:0:1074:G:H4'	1.36	1.03
1:0:1774:A:H5'	1:0:2587:G:H4'	1.39	1.02
1:0:940:G:H3'	1:0:941:U:H5''	1.06	1.02
1:0:1621:C:H4'	1:0:1626:A:C6	1.95	1.02
1:0:1679:U:C2'	1:0:1680:U:H5''	1.90	1.02
1:0:847:C:H41	1:0:955:G:H21	1.01	1.00
1:0:1921:A:H2'	1:0:1922:U:H5''	1.39	1.00
1:0:857:U:H2'	1:0:858:G:H5'	1.44	0.99
1:0:1280:U:H3	1:0:1996:A:H62	1.04	0.99
1:0:2270:U:O2'	1:0:2353:G:H1'	1.63	0.99
1:0:2691:C:H3'	1:0:2692:A:H5''	1.43	0.98
1:0:616:U:H2'	1:0:617:U:H5''	1.45	0.98
1:0:2761:A:H5''	1:0:2762:G:H5'	1.45	0.98
1:0:976:C:H5'	1:0:2252:A:H1'	1.44	0.98
1:0:716:U:H2'	1:0:717:G:O4'	1.65	0.97
1:0:2498:U:H5''	1:0:2499:C:OP1	1.62	0.97
1:0:941:U:H2'	1:0:942:U:O4'	1.65	0.96
1:0:1463:A:H1'	1:0:1543:G:H22	1.31	0.95
1:0:2266:A:H61	1:0:2323:U:H1'	1.18	0.95
1:0:688:A:H62	1:0:816:U:H3	1.14	0.94
1:0:1748:U:H3	1:0:1753:A:H2	1.00	0.93
1:0:103:U:H2'	1:0:104:C:C6	2.02	0.93
1:0:2414:A:H2'	1:0:2415:G:H5''	1.50	0.93
1:0:2755:A:O2'	1:0:2756:A:H5'	1.69	0.93
1:0:590:C:H2'	1:0:591:G:C8	2.03	0.93
1:0:1900:U:H3'	1:0:1901:A:H8	1.31	0.92
1:0:1313:U:H1'	1:0:1642:G:N2	1.84	0.92
1:0:940:G:C3'	1:0:941:U:H5''	1.98	0.91
1:0:2636:A:H62	1:0:2643:G:H21	1.17	0.91
1:0:1088:A:H2'	1:0:1089:C:O4'	1.71	0.91
1:0:2262:C:H2'	1:0:2263:C:O4'	1.70	0.91
1:0:468:A:O2'	1:0:469:G:H4'	1.71	0.91
1:0:2015:G:H22	1:0:2038:C:H1'	1.35	0.91
1:0:1900:U:H3'	1:0:1901:A:C8	2.06	0.91
1:0:75:C:H2'	1:0:76:C:H5''	1.51	0.91
1:0:2038:C:H2'	1:0:2483:U:H4'	1.50	0.91
1:0:2469:G:H5''	1:0:2470:U:OP1	1.72	0.91
1:0:1900:U:H2'	1:0:1901:A:O4'	1.70	0.90

*Continued on next page...*

*Continued from previous page...*

Atom-1	Atom-2	Distance(Å)	Clash(Å)
1:0:2569:A:H2'	1:0:2570:C:H6	1.36	0.90
1:0:841:G:H2'	1:0:842:A:C8	2.05	0.90
1:0:460:U:N3	1:0:592:G:H1'	1.87	0.90
1:0:2770:A:H4'	1:0:2867:G:H22	1.35	0.90
1:0:109:A:H2'	1:0:110:U:H5''	1.52	0.90
1:0:2633:A:H61	1:0:2646:C:N4	1.69	0.90
1:0:58:C:H3'	1:0:59:G:H5''	1.51	0.90
1:0:1463:A:H1'	1:0:1543:G:N2	1.85	0.90
1:0:929:A:H3'	1:0:930:A:H5''	1.52	0.89
1:0:1267:A:H5''	1:0:1268:U:O5'	1.72	0.89
1:0:699:G:H5'	1:0:700:C:OP2	1.70	0.89
1:0:317:U:H2'	1:0:318:G:H5''	1.55	0.89
1:0:1922:U:O2	1:0:2571:G:H5'	1.72	0.89
1:0:2509:A:H2'	1:0:2510:A:H5''	1.54	0.89
1:0:2811:G:H2'	1:0:2812:A:C8	2.08	0.89
1:0:652:C:H42	1:0:657:A:H61	1.18	0.89
1:0:759:C:H1'	1:0:761:G:H21	1.38	0.89
1:0:1549:C:N4	1:0:1554:G:O6	2.06	0.89
1:0:1202:U:H2'	1:0:1203:A:H8	1.37	0.89
1:0:2014:A:N6	1:0:2477:C:H1'	1.87	0.88
1:0:2437:G:N1	1:0:2469:G:H2'	1.88	0.88
1:0:83:A:N1	1:0:98:U:H1'	1.88	0.88
1:0:2616:U:H2'	1:0:2617:G:O4'	1.74	0.88
1:0:2811:G:H2'	1:0:2812:A:H8	1.37	0.88
1:0:1312:G:H5'	1:0:1314:A:H1'	1.54	0.88
1:0:1791:C:H2'	1:0:1792:C:H5''	1.53	0.88
1:0:1618:U:C5	1:0:1618:U:OP2	2.26	0.88
1:0:1438:G:H2'	1:0:1439:G:O4'	1.73	0.88
1:0:2096:U:H2'	1:0:2097:A:H5''	1.56	0.88
1:0:215:G:H21	1:0:632:A:H8	1.17	0.87
1:0:1432:G:H21	1:0:1596:A:H62	1.16	0.87
1:0:681:A:H2'	1:0:683:A:N7	1.90	0.87
1:0:1325:U:H4'	1:0:1326:U:C6	2.10	0.87
1:0:2380:U:H2'	1:0:2381:A:H5'	1.54	0.87
1:0:88:G:H3'	1:0:89:A:H5''	1.57	0.87
1:0:2872:U:H2'	1:0:2873:G:C8	2.10	0.87
1:0:2045:A:N1	4:0:2881:TAO:H411	1.88	0.87
1:0:820:U:H2'	1:0:821:A:H8	1.39	0.86
1:0:2713:A:H2'	1:0:2714:A:H8	1.39	0.86
1:0:2836:U:H2'	1:0:2837:G:C8	2.11	0.86
1:0:1284:G:N3	1:0:1633:C:H5'	1.91	0.86
1:0:2569:A:H2'	1:0:2570:C:C6	2.09	0.86

*Continued on next page...*

*Continued from previous page...*

Atom-1	Atom-2	Distance(Å)	Clash(Å)
1:0:2736:U:O2'	1:0:2737:A:H5'	1.75	0.86
1:0:2594:U:C6	3:Z:7:PRO:CA	2.59	0.86
4:0:2881:TAO:C26	4:0:2881:TAO:H31	2.06	0.86
1:0:2674:C:H2'	1:0:2675:U:H6	1.39	0.86
1:0:1445:A:H2'	1:0:1446:U:O4'	1.76	0.86
1:0:357:A:H2'	1:0:358:C:H5'	1.58	0.86
1:0:2198:U:H3'	1:0:2199:C:H5''	1.57	0.86
1:0:2476:A:O2'	1:0:2477:C:H5	1.59	0.85
1:0:1252:C:C2'	1:0:1253:C:H5''	2.07	0.85
1:0:2617:G:HO2'	1:0:2618:A:H8	1.25	0.85
1:0:635:C:H2'	1:0:636:G:H5''	1.56	0.85
1:0:1804:U:H2'	1:0:1805:G:H8	1.41	0.85
1:0:1715:A:O2'	1:0:1716:G:H3'	1.77	0.85
1:0:556:A:H2'	1:0:557:U:H5'	1.57	0.85
1:0:1976:U:C2'	1:0:1977:C:H5'	2.06	0.84
1:0:1459:U:H2'	1:0:1475:U:O2'	1.77	0.84
1:0:1474:A:N3	1:0:1474:A:H3'	1.92	0.84
1:0:28:A:H61	1:0:522:G:H4'	1.42	0.84
1:0:1242:A:H2'	1:0:1243:G:C8	2.11	0.84
1:0:792:U:C2'	1:0:793:G:H5'	2.08	0.84
1:0:2672:U:H2'	1:0:2673:G:H8	1.43	0.84
1:0:2315:A:O2'	1:0:2364:C:H5''	1.78	0.83
1:0:1252:C:H2'	1:0:1253:C:H5''	1.60	0.83
1:0:1656:U:C2'	1:0:1657:A:H5''	2.08	0.83
1:0:918:A:C2'	1:0:919:U:H5''	2.07	0.83
1:0:1763:G:N2	1:0:1765:C:H5''	1.93	0.83
1:0:509:U:H2'	1:0:510:G:H5'	1.58	0.83
1:0:2555:G:H3'	1:0:2555:G:OP1	1.79	0.83
1:0:922:A:H2'	1:0:923:A:C8	2.14	0.83
1:0:460:U:H3	1:0:592:G:H1'	1.43	0.83
1:0:871:U:O2	1:0:2247:A:H2'	1.77	0.83
1:0:652:C:H42	1:0:657:A:N6	1.76	0.83
1:0:1299:A:H2'	1:0:1301:U:OP2	1.79	0.83
1:0:2437:G:H2'	1:0:2469:G:H1	1.44	0.82
1:0:1181:C:H3'	1:0:1182:U:H5''	1.58	0.82
1:0:321:A:H2'	1:0:323:G:N7	1.93	0.82
1:0:558:G:H5''	1:0:559:C:C5	2.14	0.82
1:0:2437:G:H2'	1:0:2469:G:N1	1.94	0.82
1:0:1304:U:O2'	1:0:1305:C:H5'	1.78	0.82
1:0:2058:U:H1'	1:0:2576:G:N2	1.92	0.82
1:0:170:U:H2'	1:0:171:G:H8	1.42	0.82
1:0:1055:A:C2	1:0:1121:G:H2'	2.15	0.82

*Continued on next page...*



*Continued from previous page...*

Atom-1	Atom-2	Distance(Å)	Clash(Å)
1:0:547:U:H2'	1:0:548:G:C8	2.14	0.82
1:0:659:G:H2'	1:0:660:G:H8	1.43	0.82
1:0:2836:U:H2'	1:0:2837:G:H8	1.45	0.82
1:0:942:U:O2'	1:0:943:U:H5'	1.79	0.82
1:0:109:A:C2'	1:0:110:U:H5''	2.10	0.82
1:0:2510:A:H61	1:0:2641:A:H61	1.27	0.82
1:0:1319:C:H2'	1:0:1320:A:H8	1.43	0.82
1:0:367:G:H2'	1:0:368:A:H5''	1.62	0.81
4:0:2881:TAO:H373	4:0:2881:TAO:H421	1.59	0.81
1:0:2318:U:H2'	1:0:2319:G:H8	1.42	0.81
1:0:813:A:HO2'	1:0:814:G:H8	1.25	0.81
1:0:1182:U:H2'	1:0:1183:C:H5''	1.60	0.81
1:0:1958:G:H2'	1:0:1959:U:C6	2.15	0.81
1:0:50:G:H2'	1:0:117:A:C2	2.15	0.81
1:0:1949:A:O2'	1:0:2572:U:H5'	1.80	0.81
1:0:1710:U:H3	1:0:1821:A:H61	1.25	0.81
1:0:1886:G:H2'	1:0:1887:G:H8	1.45	0.81
1:0:658:G:H4'	1:0:2331:A:H5'	1.61	0.81
1:0:1463:A:C1'	1:0:1543:G:H22	1.94	0.81
1:0:1656:U:H2'	1:0:1657:A:H5''	1.62	0.81
1:0:404:A:H1'	1:0:424:G:O2'	1.80	0.81
1:0:2425:G:H2'	1:0:2480:C:H5	1.46	0.81
1:0:641:G:H4'	1:0:651:C:O2'	1.80	0.80
1:0:1587:A:H2'	1:0:1588:A:C8	2.17	0.80
1:0:734:G:H2'	1:0:735:G:H8	1.44	0.80
1:0:104:C:C2'	1:0:105:G:H5''	2.12	0.80
1:0:1966:C:H4'	1:0:2585:C:H4'	1.63	0.80
1:0:2532:G:C2	1:0:2533:U:H1'	2.17	0.80
1:0:2633:A:H5''	1:0:2634:G:OP1	1.80	0.80
1:0:2781:G:H2'	1:0:2782:G:C1'	2.11	0.80
1:0:681:A:C6	1:0:683:A:H2'	2.17	0.80
1:0:2456:U:H1'	1:0:2460:G:H22	1.46	0.80
1:0:2081:U:C2'	1:0:2082:C:H5''	2.12	0.79
1:0:2320:G:H2'	1:0:2321:C:O4'	1.80	0.79
1:0:62:U:H2'	1:0:63:A:C8	2.17	0.79
1:0:1698:C:O2'	1:0:1753:A:H2'	1.83	0.79
1:0:763:A:H2	1:0:765:C:H1'	1.46	0.79
1:0:2447:G:H22	1:0:2460:G:H2'	1.46	0.79
1:0:1608:U:H2'	1:0:1609:G:H8	1.47	0.79
1:0:2474:G:H2'	1:0:2475:C:O4'	1.82	0.79
1:0:652:C:N4	1:0:657:A:H61	1.80	0.79
1:0:1727:C:H4'	1:0:2833:C:N3	1.97	0.79

*Continued on next page...*

*Continued from previous page...*

Atom-1	Atom-2	Distance(Å)	Clash(Å)
1:0:1608:U:H2'	1:0:1609:G:C8	2.18	0.79
1:0:1288:A:H62	1:0:1309:G:C4'	1.96	0.79
1:0:1690:U:H2'	1:0:1691:G:H5'	1.63	0.79
1:0:727:U:H2'	1:0:728:G:H5''	1.65	0.79
1:0:2083:G:H2'	1:0:2084:G:C8	2.17	0.79
1:0:2268:G:H5''	1:0:2363:G:O2'	1.83	0.79
1:0:1458:A:C3'	1:0:1459:U:H5''	2.11	0.78
1:0:2708:U:H2'	1:0:2709:C:C6	2.18	0.78
1:0:1791:C:O2'	1:0:1793:A:H5'	1.83	0.78
1:0:1348:C:H2'	1:0:1349:A:C8	2.18	0.78
4:0:2881:TAO:C31	4:0:2881:TAO:H26	2.06	0.78
1:0:1996:A:O2'	1:0:1997:A:H5'	1.84	0.78
1:0:1979:C:H6	1:0:1979:C:OP1	1.66	0.78
1:0:1223:G:N2	1:0:1225:G:H21	1.81	0.78
1:0:2274:C:H2'	1:0:2275:U:H5''	1.63	0.78
1:0:616:U:C2'	1:0:617:U:H5''	2.13	0.78
1:0:1479:G:H2'	1:0:1480:G:H8	1.47	0.78
1:0:547:U:H2'	1:0:548:G:H8	1.47	0.78
1:0:1066:G:H2'	1:0:1067:G:H4'	1.66	0.78
1:0:2308:A:H2'	1:0:2309:G:C8	2.19	0.78
1:0:416:U:H5''	1:0:417:C:H5'	1.64	0.78
1:0:486:U:H4'	1:0:520:C:H5'	1.64	0.78
1:0:659:G:H2'	1:0:660:G:C8	2.19	0.78
1:0:2476:A:HO2'	1:0:2477:C:H5	0.80	0.78
1:0:2588:U:H5'	1:0:2589:C:OP2	1.84	0.78
1:0:2623:A:H2'	1:0:2624:G:O4'	1.84	0.78
1:0:1479:G:H2'	1:0:1480:G:C8	2.19	0.78
1:0:2634:G:H2'	1:0:2643:G:O6	1.83	0.78
1:0:83:A:C2	1:0:98:U:H1'	2.19	0.78
1:0:2829:A:H2'	1:0:2830:U:O4'	1.84	0.78
1:0:542:A:H5''	1:0:542:A:H8	1.49	0.78
1:0:1921:A:C2'	1:0:1922:U:H5''	2.15	0.77
1:0:651:C:H2'	1:0:652:C:H5''	1.65	0.77
1:0:613:A:H2'	1:0:614:G:H8	1.48	0.77
1:0:922:A:H2'	1:0:923:A:H8	1.46	0.77
1:0:1288:A:H62	1:0:1309:G:H4'	1.49	0.77
1:0:2652:G:H2'	1:0:2653:A:H8	1.49	0.77
1:0:1922:U:H1'	1:0:2570:C:O2'	1.83	0.77
1:0:2329:C:H2'	1:0:2330:G:O4'	1.83	0.77
1:0:1763:G:H2'	1:0:1764:A:H4'	1.66	0.77
1:0:942:U:C2'	1:0:943:U:H5'	2.15	0.77
1:0:1280:U:H3	1:0:1996:A:N6	1.82	0.77

*Continued on next page...*

*Continued from previous page...*

Atom-1	Atom-2	Distance(Å)	Clash(Å)
1:0:2053:G:H2'	1:0:2054:A:C8	2.20	0.77
1:0:792:U:H2'	1:0:793:G:H5'	1.64	0.77
1:0:930:A:H3'	1:0:931:G:C8	2.20	0.77
1:0:2510:A:N6	1:0:2641:A:H61	1.83	0.77
1:0:2783:U:O2'	1:0:2784:A:H4'	1.85	0.77
1:0:1083:C:H42	1:0:1103:C:H41	1.33	0.77
1:0:190:A:H2'	1:0:191:G:C8	2.19	0.77
1:0:70:A:O3'	1:0:71:A:H3'	1.84	0.77
1:0:2713:A:H2'	1:0:2714:A:C8	2.19	0.76
1:0:75:C:C2'	1:0:76:C:H5''	2.15	0.76
1:0:1284:G:C4	1:0:1633:C:H5'	2.20	0.76
1:0:2548:G:H2'	1:0:2549:G:C5'	2.09	0.76
1:0:2059:U:OP2	1:0:2217:G:N2	2.15	0.76
4:0:2881:TAO:H373	4:0:2881:TAO:C42	2.15	0.76
1:0:1994:U:H2'	1:0:1995:G:H5'	1.67	0.76
1:0:2650:G:O2'	1:0:2651:U:H5'	1.84	0.76
1:0:1851:A:H61	1:0:1867:A:H1'	1.51	0.76
1:0:1068:A:H2'	1:0:1069:G:C8	2.20	0.76
1:0:1911:A:H2'	1:0:1912:G:H5'	1.67	0.76
1:0:1976:U:H2'	1:0:1977:C:C5'	2.11	0.76
1:0:1196:G:C2'	1:0:1197:U:H5'	2.15	0.76
1:0:574:C:H4'	1:0:1266:G:O6	1.85	0.76
1:0:462:G:H2'	1:0:463:C:C5'	2.16	0.76
1:0:2437:G:H1	1:0:2469:G:H2'	1.49	0.76
1:0:964:A:H2'	1:0:965:G:H8	1.51	0.76
1:0:1139:A:O2'	1:0:2495:G:H4'	1.85	0.75
1:0:185:C:O2'	1:0:186:C:H5'	1.86	0.75
1:0:2499:C:H41	1:0:2521:A:H2	1.31	0.75
1:0:930:A:H3'	1:0:931:G:H8	1.49	0.75
1:0:1032:A:H2'	1:0:1033:G:H4'	1.68	0.75
1:0:331:U:H2'	1:0:332:C:H5''	1.68	0.75
1:0:699:G:H21	1:0:700:C:H5''	1.51	0.75
1:0:796:A:H5''	1:0:2568:A:OP1	1.85	0.75
1:0:1040:A:H2'	1:0:1041:G:H5'	1.66	0.75
1:0:968:C:H41	1:0:970:A:H1'	1.52	0.75
1:0:2521:A:H5'	1:0:2522:G:OP1	1.86	0.75
1:0:1789:U:H2'	1:0:1790:G:H5'	1.69	0.75
1:0:1067:G:H21	1:0:1115:C:N4	1.85	0.75
1:0:1467:U:H3'	1:0:1468:A:C5'	2.16	0.75
1:0:1287:A:N1	1:0:1661:C:O2'	2.19	0.75
1:0:139:A:H2'	1:0:140:G:H8	1.52	0.75
1:0:1748:U:N3	1:0:1753:A:H2	1.82	0.75

*Continued on next page...*

*Continued from previous page...*

Atom-1	Atom-2	Distance(Å)	Clash(Å)
1:0:958:G:H2'	1:0:959:C:C6	2.20	0.75
1:0:2691:C:H3'	1:0:2692:A:C5'	2.16	0.74
1:0:2756:A:N6	1:0:2762:G:H1'	2.01	0.74
1:0:2199:C:H2'	1:0:2200:G:C8	2.22	0.74
1:0:734:G:H2'	1:0:735:G:C8	2.20	0.74
1:0:541:C:H42	1:0:572:G:H8	1.33	0.74
1:0:2158:C:H2'	1:0:2159:A:H8	1.52	0.74
1:0:2839:G:H2'	1:0:2840:U:C6	2.22	0.74
1:0:1747:G:H4'	1:0:1749:G:H1'	1.67	0.74
1:0:1485:U:H2'	1:0:1486:A:C8	2.22	0.74
1:0:1695:U:H2'	1:0:1696:C:O4'	1.87	0.74
1:0:759:C:C1'	1:0:761:G:H21	2.00	0.74
1:0:2353:G:H2'	1:0:2354:G:C8	2.23	0.74
1:0:187:U:H2'	1:0:188:G:H8	1.53	0.74
1:0:2782:G:H3'	1:0:2783:U:H5''	1.68	0.74
1:0:2083:G:H2'	1:0:2084:G:H8	1.53	0.74
1:0:1336:G:C2'	1:0:1337:G:H5'	2.18	0.74
1:0:2825:A:H2'	1:0:2826:C:C6	2.23	0.74
1:0:2059:U:H2'	1:0:2060:A:C5'	2.17	0.74
1:0:1223:G:H21	1:0:1225:G:H21	1.36	0.74
1:0:1617:G:H2'	1:0:1618:U:H5'	1.68	0.74
1:0:2861:A:H2'	1:0:2862:G:H8	1.53	0.74
1:0:2674:C:H2'	1:0:2675:U:C6	2.23	0.74
1:0:168:A:H2'	1:0:169:C:C6	2.22	0.73
1:0:953:G:H1'	1:0:1203:A:H2	1.53	0.73
1:0:1825:C:O2'	1:0:1826:U:H5'	1.87	0.73
1:0:2787:A:O2'	1:0:2788:C:H5'	1.88	0.73
1:0:2557:G:H2'	1:0:2557:G:N3	2.04	0.73
1:0:2409:A:C2'	1:0:2410:U:H5'	2.18	0.73
1:0:2608:A:O2'	1:0:2609:G:H5'	1.88	0.73
1:0:103:U:H2'	1:0:104:C:H6	1.48	0.73
1:0:2764:U:H2'	1:0:2765:C:C6	2.22	0.73
1:0:459:A:H1'	1:0:461:A:N6	2.03	0.73
1:0:76:C:H6	1:0:76:C:H5'	1.52	0.73
1:0:1197:U:H2'	1:0:1198:C:O4'	1.89	0.73
1:0:1459:U:H3'	1:0:1459:U:OP1	1.88	0.73
1:0:37:C:H2'	1:0:38:G:C8	2.22	0.73
1:0:2308:A:H2'	1:0:2309:G:H8	1.52	0.73
1:0:591:G:H2'	1:0:592:G:H8	1.53	0.73
1:0:1295:U:H2'	1:0:1296:G:H5'	1.70	0.73
1:0:2176:U:H2'	1:0:2177:U:O4'	1.89	0.73
1:0:2324:G:O2'	1:0:2325:A:H5''	1.88	0.73

*Continued on next page...*

*Continued from previous page...*

Atom-1	Atom-2	Distance(Å)	Clash(Å)
1:0:1336:G:H2'	1:0:1337:G:H5'	1.71	0.73
1:0:2409:A:H2'	1:0:2410:U:H5'	1.71	0.73
1:0:762:A:H2'	1:0:763:A:H8	1.52	0.73
1:0:208:C:H2'	1:0:209:G:H5'	1.68	0.73
1:0:2185:U:H2'	1:0:2186:G:C8	2.23	0.73
1:0:1073:G:H3'	1:0:1074:G:H5''	1.71	0.73
1:0:1086:C:H2'	1:0:1087:C:H5''	1.69	0.73
1:0:873:U:C2	1:0:2246:A:H5''	2.24	0.73
1:0:1598:C:H2'	1:0:1599:G:O4'	1.88	0.73
1:0:1789:U:O2'	1:0:1793:A:H1'	1.89	0.72
1:0:1869:A:H2'	1:0:1870:U:O4'	1.89	0.72
1:0:2279:G:H2'	1:0:2280:A:H8	1.53	0.72
1:0:1436:G:H21	1:0:1514:C:H1'	1.53	0.72
1:0:1466:C:H2'	1:0:1467:U:O4'	1.88	0.72
1:0:1055:A:H2	1:0:1121:G:H2'	1.52	0.72
1:0:1982:C:H4'	1:0:2703:C:O2	1.88	0.72
1:0:195:A:N1	1:0:212:U:H4'	2.05	0.72
1:0:146:C:H2'	1:0:147:G:C8	2.25	0.72
1:0:2503:G:H2'	1:0:2504:G:H5''	1.71	0.72
1:0:14:A:H62	1:0:15:G:N2	1.87	0.72
1:0:2549:G:C2	1:0:2550:C:H1'	2.25	0.72
1:0:2266:A:C2	1:0:2268:G:H1'	2.25	0.72
1:0:77:C:H2'	1:0:78:C:C6	2.25	0.72
1:0:2861:A:H2'	1:0:2862:G:C8	2.25	0.72
1:0:2605:C:H2'	1:0:2606:G:O4'	1.90	0.72
1:0:2414:A:C2'	1:0:2415:G:H5''	2.20	0.72
1:0:820:U:H2'	1:0:821:A:C8	2.24	0.72
1:0:2754:C:H2'	1:0:2755:A:C8	2.25	0.72
1:0:163:A:H2'	1:0:164:G:H8	1.54	0.72
1:0:1226:A:C2	1:0:1250:A:H1'	2.24	0.72
1:0:459:A:H1'	1:0:461:A:H62	1.54	0.72
1:0:1949:A:H1'	1:0:2572:U:H4'	1.71	0.72
1:0:2433:G:H2'	1:0:2434:G:H8	1.55	0.72
1:0:705:C:H2'	1:0:706:A:C8	2.25	0.72
1:0:1371:G:H1'	1:0:1386:A:N6	2.05	0.72
1:0:2199:C:H2'	1:0:2200:G:H8	1.54	0.71
1:0:1485:U:H2'	1:0:1486:A:H8	1.55	0.71
1:0:2764:U:H2'	1:0:2765:C:H6	1.55	0.71
1:0:843:G:O2'	1:0:844:G:OP1	2.08	0.71
1:0:69:G:H5''	1:0:70:A:OP1	1.89	0.71
1:0:929:A:H2'	1:0:930:A:H4'	1.73	0.71
1:0:118:U:H1'	1:0:143:A:C8	2.26	0.71

*Continued on next page...*

*Continued from previous page...*

Atom-1	Atom-2	Distance(Å)	Clash(Å)
1:0:890:U:H2'	1:0:891:A:C8	2.25	0.71
1:0:1685:A:N6	1:0:1691:G:C4	2.59	0.71
1:0:857:U:C2'	1:0:858:G:H5'	2.20	0.71
1:0:2788:C:O2'	1:0:2789:U:H5'	1.90	0.71
1:0:225:G:C5'	1:0:226:C:H5'	2.21	0.71
1:0:2306:A:H2'	1:0:2307:A:C8	2.26	0.71
1:0:1838:G:H2'	1:0:1839:A:H5'	1.72	0.71
1:0:1502:G:O2'	1:0:1503:G:H5'	1.91	0.71
1:0:37:C:H4'	1:0:463:C:OP1	1.91	0.71
1:0:1811:A:H1'	1:0:1813:A:C5	2.25	0.71
1:0:683:A:H5''	1:0:684:C:OP1	1.91	0.71
1:0:441:A:H2'	1:0:442:A:O4'	1.90	0.71
1:0:1195:U:H2'	1:0:1196:G:C8	2.26	0.71
1:0:28:A:N6	1:0:522:G:H4'	2.05	0.71
1:0:762:A:H2'	1:0:763:A:C8	2.26	0.71
1:0:176:A:H3'	1:0:177:U:C5	2.26	0.71
1:0:2691:C:C3'	1:0:2692:A:H5''	2.20	0.71
1:0:451:A:H2'	1:0:452:G:C8	2.26	0.71
1:0:1826:U:O2'	1:0:1952:A:H2'	1.91	0.71
1:0:1407:G:H2'	1:0:1408:A:C8	2.26	0.71
1:0:109:A:C3'	1:0:110:U:H5''	2.21	0.70
1:0:58:C:H3'	1:0:59:G:C5'	2.19	0.70
1:0:689:A:H8	1:0:2052:G:H21	1.37	0.70
1:0:2642:G:O2'	1:0:2643:G:H5'	1.90	0.70
1:0:1267:A:H5''	1:0:1268:U:C5'	2.20	0.70
1:0:2158:C:H2'	1:0:2159:A:C8	2.26	0.70
1:0:1256:C:H2'	1:0:1257:U:C6	2.26	0.70
1:0:773:G:C2'	1:0:774:A:H5'	2.21	0.70
1:0:1774:A:C5'	1:0:2587:G:H4'	2.21	0.70
1:0:37:C:H2'	1:0:38:G:H8	1.56	0.70
1:0:357:A:H3'	1:0:358:C:O4'	1.92	0.70
1:0:613:A:H2'	1:0:614:G:C8	2.26	0.70
1:0:2785:A:H2'	1:0:2786:G:O4'	1.92	0.70
1:0:718:A:O2'	1:0:719:A:H5'	1.91	0.70
1:0:2686:C:H2'	1:0:2687:G:C8	2.26	0.70
1:0:2053:G:H2'	1:0:2054:A:H8	1.55	0.70
1:0:813:A:H1'	1:0:815:A:H4'	1.72	0.70
1:0:813:A:O2'	1:0:815:A:H5'	1.90	0.70
1:0:979:A:H2'	1:0:980:G:O4'	1.92	0.70
1:0:1271:C:H2'	1:0:1272:G:C8	2.26	0.70
1:0:2642:G:H2'	1:0:2643:G:O4'	1.89	0.70
1:0:2768:C:H1'	1:0:2784:A:N7	2.07	0.70

*Continued on next page...*

*Continued from previous page...*

Atom-1	Atom-2	Distance(Å)	Clash(Å)
1:0:699:G:H3'	1:0:699:G:N3	2.07	0.70
1:0:940:G:N7	1:0:941:U:C6	2.59	0.70
1:0:1204:G:H2'	1:0:1205:G:C8	2.25	0.70
1:0:984:A:H1'	1:0:1202:U:C5	2.27	0.70
1:0:1354:A:O2'	1:0:1355:A:OP1	2.09	0.70
1:0:1953:A:H1'	1:0:1955:G:C1'	2.20	0.70
1:0:17:G:H2'	1:0:18:U:C6	2.27	0.70
1:0:1091:C:H2'	1:0:1092:U:C6	2.26	0.70
1:0:976:C:H5'	1:0:2252:A:C1'	2.21	0.70
1:0:508:G:H1	1:0:516:G:H22	1.37	0.70
1:0:1125:G:O2'	1:0:1126:A:H5'	1.92	0.70
1:0:2669:C:O2	1:0:2669:C:H2'	1.91	0.70
1:0:2038:C:H5'	1:0:2039:G:H5''	1.73	0.70
1:0:815:A:H2'	1:0:816:U:O4'	1.92	0.70
1:0:930:A:H5'	1:0:931:G:N7	2.06	0.70
1:0:1547:U:H2'	1:0:1548:U:C6	2.27	0.70
1:0:1065:A:H2'	1:0:1066:G:H8	1.55	0.70
1:0:2618:A:C2	1:0:2619:G:H1'	2.27	0.70
1:0:490:A:O2'	1:0:491:A:H5'	1.92	0.70
1:0:1293:A:O2'	1:0:1294:G:H5'	1.92	0.70
1:0:1317:G:O2'	1:0:1318:A:H5'	1.92	0.70
1:0:114:C:O2'	1:0:124:A:H1'	1.92	0.70
1:0:210:A:N6	1:0:442:A:H61	1.89	0.70
1:0:2658:A:O2'	1:0:2659:C:H5'	1.92	0.70
1:0:83:A:H8	1:0:83:A:O5'	1.74	0.70
1:0:414:A:H2'	1:0:415:A:O4'	1.91	0.70
1:0:1677:C:O2'	1:0:1678:G:H5'	1.92	0.69
1:0:1804:U:H2'	1:0:1805:G:C8	2.26	0.69
1:0:651:C:C2'	1:0:652:C:H5''	2.22	0.69
1:0:2613:A:O2'	1:0:2614:A:H5'	1.92	0.69
1:0:2162:C:H2'	1:0:2163:U:C6	2.27	0.69
1:0:2038:C:H2'	1:0:2483:U:C4'	2.23	0.69
1:0:162:C:H2'	1:0:163:A:C8	2.26	0.69
1:0:1972:G:H2'	1:0:1973:C:O4'	1.92	0.69
1:0:88:G:H3'	1:0:89:A:C5'	2.22	0.69
1:0:1560:A:H2'	1:0:1561:A:O4'	1.93	0.69
1:0:2015:G:N2	1:0:2038:C:H1'	2.08	0.69
1:0:2491:C:H2'	1:0:2492:G:O4'	1.91	0.69
1:0:2034:A:H5'	1:0:2557:G:O4'	1.92	0.69
1:0:174:A:C4'	1:0:2051:U:H2'	2.23	0.69
1:0:1194:U:H2'	1:0:1195:U:C6	2.27	0.69
1:0:1991:C:H2'	1:0:1992:G:H8	1.56	0.69

*Continued on next page...*

*Continued from previous page...*

Atom-1	Atom-2	Distance(Å)	Clash(Å)
1:0:2030:U:H2'	1:0:2031:A:H8	1.58	0.69
1:0:931:G:N2	1:0:2247:A:H5''	2.07	0.69
1:0:1284:G:C2	1:0:1633:C:H5'	2.27	0.69
1:0:401:G:H2'	1:0:403:A:N7	2.08	0.69
1:0:564:U:H2'	1:0:565:A:C8	2.28	0.69
1:0:2438:A:N6	1:0:2473:G:C6	2.61	0.69
1:0:2756:A:C6	1:0:2762:G:H1'	2.28	0.69
1:0:71:A:N6	1:0:110:U:H4'	2.08	0.69
1:0:1181:C:C3'	1:0:1182:U:H5''	2.23	0.69
1:0:1618:U:O5'	1:0:1618:U:C6	2.45	0.69
1:0:1301:U:H5''	1:0:1302:C:OP1	1.93	0.69
1:0:639:G:H2'	1:0:640:C:C6	2.28	0.69
1:0:1854:G:H1	1:0:1863:U:H3	1.37	0.69
1:0:663:G:H2'	1:0:664:C:O4'	1.92	0.69
1:0:73:A:H5''	1:0:73:A:N3	2.08	0.69
1:0:2872:U:H2'	1:0:2873:G:H8	1.56	0.69
1:0:2001:G:H2'	1:0:2002:A:C8	2.27	0.69
1:0:870:C:H2'	1:0:871:U:C6	2.29	0.69
1:0:681:A:N6	1:0:683:A:H2'	2.07	0.69
1:0:1325:U:H4'	1:0:1326:U:C5	2.27	0.69
1:0:719:A:H2'	1:0:720:A:O4'	1.93	0.69
1:0:1974:U:H2'	1:0:1975:G:H5''	1.75	0.68
1:0:79:G:H2'	1:0:80:A:C8	2.28	0.68
1:0:1471:G:H1	1:0:2682:C:H42	1.39	0.68
1:0:1429:A:H62	1:0:1601:U:H5''	1.57	0.68
1:0:788:G:N2	1:0:801:A:OP2	2.25	0.68
1:0:968:C:N4	1:0:970:A:H1'	2.08	0.68
1:0:1196:G:H2'	1:0:1197:U:O4'	1.94	0.68
1:0:1970:G:O2'	1:0:1971:C:H5'	1.93	0.68
1:0:811:G:O2'	1:0:812:G:H5'	1.92	0.68
1:0:1440:G:H1'	1:0:1588:A:N6	2.07	0.68
1:0:541:C:N4	1:0:572:G:H8	1.91	0.68
1:0:242:A:N6	1:0:441:A:N7	2.42	0.68
1:0:2595:C:H2'	1:0:2596:C:C6	2.29	0.68
1:0:1587:A:H2'	1:0:1588:A:H8	1.57	0.68
1:0:2549:G:N2	1:0:2550:C:H1'	2.08	0.68
1:0:1763:G:H21	1:0:1765:C:H5''	1.56	0.68
1:0:1727:C:H4'	1:0:2833:C:C2	2.29	0.68
1:0:1102:G:H2'	1:0:1103:C:H6	1.56	0.68
1:0:2678:C:H2'	1:0:2679:G:C8	2.29	0.68
1:0:1191:G:H2'	1:0:1192:A:H8	1.57	0.68
1:0:2791:C:C2	1:0:2806:G:N2	2.61	0.68

*Continued on next page...*



*Continued from previous page...*

Atom-1	Atom-2	Distance(Å)	Clash(Å)
1:0:2034:A:N6	1:0:2593:A:N7	2.42	0.68
1:0:2498:U:OP1	1:0:2498:U:H3'	1.93	0.68
1:0:225:G:H5'	1:0:226:C:H5'	1.75	0.68
1:0:612:G:O3'	1:0:613:A:H4'	1.94	0.68
1:0:1162:A:O2'	1:0:1163:C:H5'	1.93	0.68
1:0:1807:A:O2'	1:0:1808:C:H4'	1.94	0.68
1:0:538:A:H2'	1:0:539:A:H5''	1.75	0.68
1:0:931:G:O2'	1:0:932:G:H5'	1.93	0.68
1:0:2456:U:H1'	1:0:2460:G:N2	2.08	0.68
1:0:475:U:H1'	1:0:801:A:N1	2.08	0.68
1:0:861:G:N2	1:0:943:U:O2'	2.27	0.68
1:0:2261:G:H4'	1:0:2262:C:OP2	1.92	0.68
1:0:2273:C:H2'	1:0:2274:C:H6	1.58	0.68
1:0:1036:G:H1'	1:0:1145:C:H4'	1.76	0.68
1:0:1141:U:O2'	1:0:1142:G:OP1	2.12	0.68
1:0:462:G:H2'	1:0:463:C:H5''	1.76	0.68
1:0:837:U:H2'	1:0:838:A:C8	2.29	0.68
1:0:1994:U:C2'	1:0:1995:G:H5'	2.24	0.68
1:0:597:U:H3	1:0:683:A:HO2'	1.42	0.68
1:0:2781:G:H2'	1:0:2782:G:O4'	1.94	0.68
1:0:1347:C:O2'	1:0:1348:C:H5'	1.93	0.68
1:0:1858:C:H2'	1:0:1859:A:H8	1.59	0.68
1:0:685:U:O2'	1:0:686:C:H5'	1.93	0.68
1:0:1073:G:H2'	1:0:1074:G:C4'	2.19	0.67
1:0:1346:C:H6	1:0:1346:C:P	2.17	0.67
1:0:2559:U:C2'	1:0:2560:G:H5'	2.23	0.67
1:0:1271:C:H2'	1:0:1272:G:H8	1.59	0.67
1:0:2194:A:C2'	1:0:2195:C:H5''	2.24	0.67
1:0:698:A:HO2'	1:0:700:C:H5	1.42	0.67
1:0:1591:U:H2'	1:0:1592:U:O4'	1.93	0.67
1:0:759:C:H1'	1:0:761:G:N2	2.07	0.67
1:0:1456:C:O2'	1:0:1457:A:H5'	1.94	0.67
1:0:1685:A:H1'	1:0:1686:A:C2	2.29	0.67
1:0:1621:C:O2'	1:0:1626:A:N7	2.26	0.67
1:0:317:U:H3	1:0:321:A:H62	1.39	0.67
1:0:2686:C:H2'	1:0:2687:G:H8	1.59	0.67
1:0:1036:G:H1'	1:0:1145:C:C4'	2.25	0.67
1:0:1259:A:O2'	1:0:1260:A:H5'	1.94	0.67
1:0:1653:C:H2'	1:0:1654:A:C8	2.29	0.67
1:0:2761:A:H5''	1:0:2762:G:C5'	2.23	0.67
1:0:1437:A:O2'	1:0:1438:G:H5'	1.93	0.67
1:0:2198:U:C3'	1:0:2199:C:H5''	2.25	0.67

*Continued on next page...*

*Continued from previous page...*

Atom-1	Atom-2	Distance(Å)	Clash(Å)
1:0:1319:C:H2'	1:0:1320:A:C8	2.28	0.67
1:0:1750:A:H1'	1:0:2690:A:C2	2.29	0.67
1:0:2549:G:H2'	1:0:2550:C:O4'	1.94	0.67
1:0:1685:A:N6	1:0:1691:G:N3	2.43	0.67
1:0:2633:A:N6	1:0:2646:C:N4	2.41	0.67
1:0:1259:A:C2'	1:0:1260:A:H5'	2.24	0.67
1:0:2427:A:H5'	1:0:2428:U:H5''	1.75	0.67
1:0:1313:U:H4'	1:0:1314:A:O5'	1.95	0.67
1:0:1588:A:H2'	1:0:1589:G:H8	1.58	0.67
1:0:1825:C:C2'	1:0:1826:U:H5'	2.25	0.67
1:0:2870:C:H2'	1:0:2871:U:H6	1.59	0.67
1:0:2409:A:O2'	1:0:2410:U:H5'	1.94	0.67
1:0:115:G:C6	1:0:117:A:N6	2.63	0.67
1:0:888:G:H2'	1:0:889:C:O4'	1.95	0.67
1:0:1918:G:H1'	1:0:1947:G:C2	2.30	0.67
1:0:2636:A:H62	1:0:2643:G:N2	1.92	0.67
1:0:346:C:O2'	1:0:347:C:H5'	1.95	0.67
1:0:1194:U:H2'	1:0:1195:U:C5	2.29	0.67
1:0:425:A:H2'	1:0:426:C:O4'	1.94	0.67
1:0:317:U:C2'	1:0:318:G:H5''	2.24	0.66
1:0:879:A:H2'	1:0:879:A:N3	2.09	0.66
1:0:2105:U:H2'	1:0:2106:G:C8	2.30	0.66
1:0:2463:G:O2'	1:0:2464:G:H5'	1.95	0.66
1:0:1226:A:C4	1:0:1250:A:N3	2.63	0.66
1:0:873:U:H1'	1:0:2246:A:OP1	1.96	0.66
1:0:524:A:O2'	1:0:525:A:H5'	1.95	0.66
1:0:2318:U:H2'	1:0:2319:G:C8	2.28	0.66
1:0:631:G:H5''	1:0:632:A:OP1	1.95	0.66
1:0:689:A:C8	1:0:2422:C:H1'	2.30	0.66
1:0:1225:G:H2'	1:0:1249:G:H22	1.58	0.66
1:0:2164:G:H2'	1:0:2165:A:H8	1.61	0.66
1:0:697:G:O2'	1:0:698:A:H5'	1.95	0.66
1:0:81:C:H2'	1:0:82:G:O4'	1.95	0.66
1:0:1352:G:H2'	1:0:1353:A:C8	2.31	0.66
1:0:1821:A:H3'	1:0:1822:C:H6	1.61	0.66
1:0:692:C:H2'	1:0:693:A:H8	1.60	0.66
1:0:490:A:N7	1:0:492:G:H1'	2.11	0.66
1:0:313:U:H2'	1:0:314:G:C8	2.30	0.66
1:0:826:U:O2'	1:0:1238:A:H1'	1.95	0.66
1:0:2057:U:H2'	1:0:2058:U:C6	2.30	0.66
1:0:1459:U:P	1:0:1459:U:H6	2.19	0.66
1:0:1953:A:H1'	1:0:1955:G:H1'	1.75	0.66

*Continued on next page...*

*Continued from previous page...*

Atom-1	Atom-2	Distance(Å)	Clash(Å)
1:0:835:U:H2'	1:0:836:G:C8	2.31	0.66
1:0:837:U:H2'	1:0:838:A:H8	1.60	0.66
1:0:632:A:H2'	1:0:633:G:O4'	1.96	0.66
1:0:176:A:H3'	1:0:177:U:H5	1.60	0.66
1:0:2678:C:H2'	1:0:2679:G:H8	1.60	0.66
1:0:427:C:H2'	1:0:428:A:H8	1.59	0.66
1:0:1374:G:O2'	1:0:2193:C:H1'	1.96	0.66
1:0:1323:G:H1'	1:0:1627:C:C5'	2.26	0.66
1:0:1196:G:H2'	1:0:1197:U:C5'	2.26	0.66
1:0:2495:G:H2'	1:0:2496:C:O4'	1.95	0.66
1:0:618:A:H2'	1:0:619:A:O4'	1.95	0.66
1:0:2761:A:C5'	1:0:2762:G:H5'	2.22	0.66
1:0:2770:A:C4'	1:0:2867:G:H22	2.06	0.66
1:0:1242:A:H2'	1:0:1243:G:H8	1.57	0.66
1:0:1491:C:H2'	1:0:1492:A:H8	1.61	0.66
1:0:216:U:H5''	1:0:601:A:N6	2.11	0.66
1:0:437:G:O2'	1:0:438:G:H5'	1.96	0.66
1:0:1830:C:N4	1:0:1881:U:H3'	2.11	0.66
1:0:1101:U:H3	1:0:1113:C:H1'	1.60	0.66
1:0:162:C:H4'	1:0:195:A:H4'	1.77	0.65
1:0:2754:C:H2'	1:0:2755:A:H8	1.61	0.65
1:0:2609:G:H21	1:0:2866:A:H2	1.44	0.65
1:0:951:G:C3'	1:0:952:A:H5''	2.26	0.65
1:0:2299:A:H5'	1:0:2300:G:C5	2.29	0.65
1:0:2633:A:N6	1:0:2646:C:H42	1.94	0.65
1:0:2770:A:H5'	1:0:2867:G:H1	1.60	0.65
1:0:1588:A:H2'	1:0:1589:G:C8	2.32	0.65
1:0:1055:A:OP1	1:0:1057:A:H5'	1.96	0.65
1:0:362:C:C2'	1:0:363:G:H4'	2.17	0.65
1:0:192:G:C1'	1:0:193:A:H4'	2.26	0.65
1:0:1958:G:H2'	1:0:1959:U:H6	1.56	0.65
1:0:2657:G:O2'	1:0:2658:A:H5'	1.97	0.65
1:0:931:G:C2'	1:0:932:G:H5'	2.26	0.65
1:0:1196:G:H2'	1:0:1197:U:H5'	1.77	0.65
1:0:2273:C:H2'	1:0:2274:C:C6	2.31	0.65
1:0:705:C:H2'	1:0:706:A:H8	1.62	0.65
1:0:2119:A:O2'	1:0:2120:C:H5'	1.96	0.65
1:0:2011:U:H2'	1:0:2012:A:C8	2.31	0.65
1:0:818:G:O6	1:0:2051:U:H5'	1.97	0.65
1:0:1004:A:H2'	1:0:1005:U:C5'	2.26	0.65
1:0:1669:A:N6	1:0:1670:G:H21	1.94	0.65
1:0:245:C:H5'	1:0:372:U:O2'	1.96	0.65

*Continued on next page...*

*Continued from previous page...*

Atom-1	Atom-2	Distance(Å)	Clash(Å)
1:0:1680:U:H6	1:0:1680:U:H5'	1.61	0.65
1:0:174:A:H2	1:0:2413:A:H62	1.44	0.65
1:0:870:C:H2'	1:0:871:U:H6	1.61	0.65
1:0:2466:G:H2'	1:0:2467:A:C8	2.32	0.65
1:0:2363:G:H5''	1:0:2365:U:OP1	1.95	0.65
1:0:1683:G:N7	1:0:1684:G:N2	2.45	0.65
1:0:1975:G:N2	1:0:1978:U:H5	1.94	0.65
1:0:190:A:H2'	1:0:191:G:H8	1.60	0.65
1:0:1514:C:H5'	1:0:1593:C:C5'	2.27	0.65
1:0:2194:A:H2'	1:0:2195:C:H5''	1.79	0.65
1:0:1654:A:H4'	1:0:2690:A:O2'	1.96	0.65
1:0:1679:U:H2'	1:0:1680:U:C5'	2.15	0.65
1:0:583:C:O2'	1:0:584:A:OP2	2.14	0.65
1:0:927:C:H2'	1:0:928:G:O4'	1.96	0.65
1:0:1949:A:H1'	1:0:2572:U:C4'	2.27	0.65
1:0:1964:A:OP1	1:0:1965:U:OP2	2.13	0.65
1:0:133:C:H2'	1:0:134:G:O4'	1.96	0.65
1:0:2757:G:H5'	1:0:2761:A:H1'	1.78	0.65
1:0:1811:A:H1'	1:0:1813:A:C4	2.32	0.65
1:0:1594:U:H2'	1:0:1595:A:H8	1.62	0.65
1:0:1356:G:H1'	1:0:1613:G:C2	2.32	0.65
1:0:835:U:H2'	1:0:836:G:H8	1.59	0.64
1:0:2753:C:H2'	1:0:2754:C:H6	1.63	0.64
1:0:1253:C:H2'	1:0:1254:G:O4'	1.97	0.64
1:0:669:G:H2'	1:0:670:U:C6	2.32	0.64
1:0:208:C:C2'	1:0:209:G:H5'	2.27	0.64
1:0:646:C:O2	1:0:650:U:H4'	1.97	0.64
1:0:2122:G:H2'	1:0:2123:G:C8	2.32	0.64
1:0:2274:C:H2'	1:0:2275:U:C5'	2.27	0.64
1:0:2375:G:H2'	1:0:2376:G:H8	1.62	0.64
1:0:788:G:H2'	1:0:807:A:C5	2.31	0.64
1:0:1280:U:H2'	1:0:1280:U:O2	1.96	0.64
1:0:483:A:H2'	1:0:484:G:H5'	1.79	0.64
1:0:1644:G:O2'	1:0:1645:U:H5'	1.98	0.64
1:0:9:U:H3	1:0:2608:A:N6	1.95	0.64
1:0:1436:G:H2'	1:0:1437:A:C8	2.33	0.64
1:0:2484:G:C8	1:0:2555:G:N2	2.65	0.64
1:0:2828:C:O2'	1:0:2829:A:H5'	1.97	0.64
1:0:139:A:H2'	1:0:140:G:C8	2.32	0.64
1:0:1540:C:H2'	1:0:1541:G:O4'	1.97	0.64
1:0:388:G:O2'	1:0:389:G:H5'	1.97	0.64
1:0:792:U:H2'	1:0:793:G:C5'	2.26	0.64

*Continued on next page...*

*Continued from previous page...*

Atom-1	Atom-2	Distance(Å)	Clash(Å)
1:0:2082:C:H2'	1:0:2083:G:O4'	1.97	0.64
1:0:187:U:H2'	1:0:188:G:C8	2.32	0.64
1:0:2497:A:H5''	1:0:2498:U:OP2	1.97	0.64
1:0:1697:U:H2'	1:0:1698:C:O4'	1.96	0.64
1:0:840:U:H4'	1:0:841:G:C2	2.33	0.64
1:0:1026:U:H2'	1:0:1027:C:C6	2.33	0.64
1:0:2769:C:O2'	1:0:2866:A:N1	2.30	0.64
1:0:2510:A:H61	1:0:2641:A:N6	1.94	0.64
1:0:777:A:H62	1:0:1767:G:H1'	1.62	0.64
1:0:792:U:O2'	1:0:793:G:H5'	1.97	0.64
1:0:2104:G:H2'	1:0:2105:U:H6	1.63	0.64
1:0:542:A:N6	1:0:570:G:H21	1.96	0.64
1:0:2651:U:O2'	1:0:2652:G:H5'	1.97	0.64
1:0:782:U:H2'	1:0:783:G:C8	2.33	0.64
1:0:2705:A:O2'	1:0:2706:U:C6	2.51	0.64
1:0:2617:G:O2'	1:0:2618:A:H8	1.81	0.64
1:0:612:G:H4'	1:0:613:A:O2'	1.98	0.64
1:0:1956:G:H2'	1:0:1957:C:C6	2.33	0.64
1:0:2447:G:C8	1:0:2455:A:N6	2.63	0.64
1:0:2398:U:H2'	1:0:2399:C:C6	2.32	0.64
1:0:333:A:O2'	1:0:350:U:H2'	1.98	0.64
1:0:2202:G:H2'	1:0:2203:G:O4'	1.98	0.64
1:0:165:G:H2'	1:0:166:G:O4'	1.98	0.64
1:0:1621:C:H2'	1:0:1622:G:O4'	1.97	0.64
1:0:170:U:H2'	1:0:171:G:C8	2.29	0.64
1:0:2407:G:H5'	1:0:2408:G:C2	2.33	0.64
1:0:587:A:OP1	1:0:1268:U:O2'	2.11	0.64
1:0:755:C:H2'	1:0:756:C:H6	1.63	0.64
1:0:1938:U:O2'	1:0:1939:U:OP1	2.15	0.64
1:0:1713:G:N7	1:0:1714:A:N7	2.45	0.63
1:0:639:G:H2'	1:0:640:C:H6	1.63	0.63
1:0:114:C:H4'	1:0:124:A:O2'	1.97	0.63
1:0:1065:A:H2'	1:0:1066:G:C8	2.33	0.63
1:0:84:G:O2'	1:0:85:C:H5'	1.97	0.63
1:0:2721:A:H2'	1:0:2722:C:O4'	1.97	0.63
1:0:2204:A:O2'	1:0:2205:C:OP2	2.14	0.63
1:0:1871:G:N3	1:0:1871:G:H2'	2.14	0.63
1:0:1312:G:H5''	1:0:1313:U:C5'	2.28	0.63
1:0:128:C:H2'	1:0:129:A:C4'	2.28	0.63
1:0:2195:C:H2'	1:0:2196:U:H5'	1.79	0.63
1:0:2173:G:H2'	1:0:2174:G:O4'	1.98	0.63
1:0:1534:A:O2'	1:0:1535:C:H5'	1.98	0.63

*Continued on next page...*

*Continued from previous page...*

Atom-1	Atom-2	Distance(Å)	Clash(Å)
1:0:788:G:H2'	1:0:807:A:N7	2.12	0.63
1:0:760:U:O2	1:0:1997:A:H1'	1.98	0.63
1:0:239:A:H4'	1:0:620:G:H5'	1.80	0.63
1:0:443:A:O2'	1:0:444:U:H5'	1.98	0.63
1:0:1854:G:H2'	1:0:1855:G:H8	1.63	0.63
1:0:246:C:H42	1:0:247:A:H62	1.46	0.63
1:0:752:G:H5'	1:0:753:U:OP1	1.99	0.63
1:0:2010:G:H2'	1:0:2011:U:C6	2.33	0.63
1:0:69:G:H4'	1:0:70:A:O5'	1.97	0.63
1:0:657:A:H2'	1:0:658:G:C8	2.33	0.63
1:0:308:C:H2'	1:0:309:G:O4'	1.97	0.63
1:0:692:C:H2'	1:0:693:A:C8	2.33	0.63
1:0:584:A:O2'	1:0:585:U:H5'	1.99	0.63
1:0:1681:A:C2	1:0:2706:U:H1'	2.34	0.63
1:0:2546:G:H2'	1:0:2547:C:H6	1.64	0.63
1:0:2160:C:H2'	1:0:2161:C:C6	2.34	0.63
1:0:427:C:H2'	1:0:428:A:C8	2.33	0.63
1:0:141:G:H2'	1:0:142:U:C6	2.34	0.63
1:0:1459:U:O5'	1:0:1459:U:H6	1.82	0.63
1:0:1278:A:O2'	1:0:1279:G:P	2.56	0.63
1:0:995:A:H5''	1:0:996:C:H5	1.63	0.63
1:0:2104:G:H2'	1:0:2105:U:C6	2.34	0.63
1:0:1333:G:N2	1:0:1344:C:H41	1.97	0.63
1:0:2395:C:H2'	1:0:2396:C:H5''	1.80	0.63
1:0:2243:C:H2'	1:0:2244:C:O4'	1.99	0.63
1:0:236:C:H2'	1:0:237:G:H8	1.64	0.63
1:0:651:C:C3'	1:0:652:C:H5''	2.29	0.63
1:0:1101:U:N3	1:0:1113:C:H1'	2.13	0.63
1:0:1517:C:H2'	1:0:1518:C:C6	2.34	0.63
1:0:1376:C:H2'	1:0:1377:G:O4'	1.98	0.63
1:0:1333:G:N7	1:0:1342:U:H5'	2.13	0.62
1:0:746:G:N7	1:0:774:A:C5	2.66	0.62
1:0:2820:C:H2'	1:0:2821:G:H8	1.63	0.62
1:0:38:G:H1	1:0:453:U:H3	1.47	0.62
1:0:1313:U:H5'	1:0:1314:A:N3	2.14	0.62
1:0:1911:A:C2'	1:0:1912:G:H5'	2.29	0.62
1:0:1095:A:H2'	1:0:1096:A:O4'	1.99	0.62
1:0:1571:G:OP2	1:0:1571:G:H3'	1.99	0.62
1:0:2712:G:H3'	1:0:2713:A:H5'	1.82	0.62
1:0:2324:G:N3	1:0:2326:C:H5	1.97	0.62
1:0:697:G:H1	1:0:807:A:H2	1.47	0.62
1:0:2470:U:H2'	1:0:2471:U:H6	1.64	0.62

*Continued on next page...*

*Continued from previous page...*

Atom-1	Atom-2	Distance(Å)	Clash(Å)
1:0:726:G:H2'	1:0:727:U:O4'	1.98	0.62
1:0:770:U:O2'	1:0:771:C:H5'	1.99	0.62
1:0:1558:C:C2'	1:0:1559:G:H5'	2.29	0.62
1:0:732:G:O5'	1:0:732:G:H8	1.81	0.62
1:0:2299:A:H5'	1:0:2300:G:N9	2.15	0.62
1:0:2770:A:C5'	1:0:2867:G:H1	2.13	0.62
1:0:2447:G:O5'	1:0:2447:G:H8	1.81	0.62
1:0:1430:G:H2'	1:0:1431:U:C6	2.34	0.62
1:0:1257:U:H2'	1:0:1258:G:C8	2.35	0.62
1:0:1604:A:H2'	1:0:1605:A:O4'	1.99	0.62
1:0:334:G:N3	1:0:344:G:H1'	2.15	0.62
1:0:5:A:H2'	1:0:6:A:H8	1.64	0.62
1:0:2507:U:HO2'	1:0:2508:G:H8	1.48	0.62
1:0:2559:U:H2'	1:0:2560:G:H5'	1.79	0.62
1:0:520:C:O2'	1:0:1249:G:H5'	1.99	0.62
1:0:1054:C:H2'	1:0:1055:A:H5'	1.82	0.62
1:0:2002:A:H2'	1:0:2003:A:O5'	2.00	0.62
1:0:428:A:H2'	1:0:429:C:H6	1.65	0.62
1:0:577:U:H2'	1:0:579:G:OP2	1.99	0.62
1:0:2759:U:O5'	1:0:2759:U:H6	1.81	0.62
1:0:452:G:H2'	1:0:453:U:O4'	1.99	0.62
1:0:2770:A:H4'	1:0:2867:G:N2	2.10	0.62
1:0:871:U:H1'	1:0:2248:A:H5''	1.81	0.62
1:0:831:G:C2'	1:0:832:A:H5''	2.30	0.62
1:0:757:U:C2	1:0:767:G:N2	2.67	0.62
1:0:2737:A:H2'	1:0:2738:A:H5'	1.81	0.62
1:0:2002:A:C2'	1:0:2003:A:O5'	2.48	0.62
1:0:847:C:H41	1:0:955:G:N2	1.85	0.62
1:0:1590:C:H6	1:0:1590:C:O5'	1.83	0.62
1:0:1856:U:H2'	1:0:1857:G:O4'	2.00	0.62
1:0:936:A:H2'	1:0:937:C:C6	2.35	0.62
4:0:2881:TAO:C37	4:0:2881:TAO:H421	2.28	0.62
1:0:763:A:C2	1:0:765:C:H1'	2.32	0.62
1:0:551:A:C2	1:0:562:G:C2	2.88	0.62
1:0:1388:C:H2'	1:0:1389:C:H6	1.65	0.62
1:0:2081:U:H2'	1:0:2082:C:C5'	2.24	0.62
1:0:1281:A:C2	1:0:1996:A:C4	2.88	0.62
1:0:485:G:O6	1:0:520:C:N4	2.33	0.62
1:0:68:C:O2	1:0:68:C:H2'	1.98	0.62
1:0:644:A:H2'	1:0:645:G:H5'	1.81	0.62
1:0:2491:C:H2'	1:0:2492:G:C4'	2.30	0.61
1:0:1528:C:H2'	1:0:1529:C:H5''	1.82	0.61

*Continued on next page...*

*Continued from previous page...*

Atom-1	Atom-2	Distance(Å)	Clash(Å)
1:0:2177:U:H2'	1:0:2178:U:C6	2.33	0.61
1:0:14:A:N6	1:0:15:G:C2	2.68	0.61
1:0:773:G:H2'	1:0:774:A:H5'	1.82	0.61
1:0:1602:G:O3'	1:0:1603:A:H8	1.83	0.61
1:0:1029:C:H3'	1:0:1030:U:H5''	1.82	0.61
1:0:1399:C:O2'	1:0:1400:A:H5'	2.00	0.61
1:0:2039:G:H2'	1:0:2039:G:N3	2.14	0.61
1:0:191:G:O2'	1:0:192:G:H5'	2.01	0.61
1:0:487:G:H1'	1:0:515:A:C2	2.36	0.61
1:0:542:A:H62	1:0:570:G:N2	1.99	0.61
1:0:1889:G:H2'	1:0:1890:G:C8	2.35	0.61
1:0:338:G:C2'	1:0:339:U:H5'	2.29	0.61
1:0:968:C:H41	1:0:970:A:C1'	2.12	0.61
1:0:457:C:O2'	1:0:458:G:H5'	2.00	0.61
1:0:2324:G:H4'	1:0:2326:C:H5''	1.82	0.61
1:0:1371:G:H1'	1:0:1386:A:H62	1.66	0.61
1:0:1452:U:H5''	1:0:1533:G:H5'	1.83	0.61
1:0:1323:G:H1'	1:0:1627:C:H5''	1.81	0.61
1:0:2556:A:C2	1:0:2593:A:H2	2.19	0.61
1:0:2592:U:O2'	1:0:2593:A:OP1	2.16	0.61
1:0:1791:C:H1'	1:0:1793:A:H5'	1.81	0.61
1:0:1341:G:H2'	1:0:1343:C:C5	2.35	0.61
1:0:12:U:H2'	1:0:13:A:O4'	2.01	0.61
1:0:1830:C:H42	1:0:1881:U:H3'	1.65	0.61
1:0:300:C:H2'	1:0:301:C:H5'	1.82	0.61
1:0:1329:U:H5'	1:0:1405:A:H1'	1.82	0.61
1:0:475:U:H2'	1:0:476:G:O4'	2.01	0.61
1:0:213:C:H42	1:0:238:G:H1	1.47	0.61
1:0:2546:G:H2'	1:0:2547:C:C6	2.34	0.61
1:0:1618:U:H5	1:0:1618:U:OP2	1.83	0.61
1:0:2800:C:H2'	1:0:2801:A:O4'	2.00	0.61
1:0:94:C:H2'	1:0:95:G:O4'	2.01	0.61
1:0:859:U:H4'	1:0:860:U:C5	2.36	0.61
1:0:1699:A:N6	1:0:1723:U:H3	1.99	0.61
1:0:513:A:C6	1:0:515:A:N6	2.69	0.61
1:0:1651:U:H5''	1:0:1652:G:OP2	2.00	0.61
1:0:743:A:C2	1:0:744:C:C2	2.88	0.61
1:0:1000:G:P	1:0:1168:G:H4'	2.41	0.61
1:0:482:A:O2'	1:0:483:A:H5'	2.00	0.61
1:0:829:C:C2	1:0:1206:G:N2	2.69	0.61
1:0:1956:G:H2'	1:0:1957:C:H6	1.66	0.61
1:0:1272:G:H2'	1:0:1273:G:H8	1.66	0.61

*Continued on next page...*



*Continued from previous page...*

Atom-1	Atom-2	Distance(Å)	Clash(Å)
1:0:550:C:H2'	1:0:551:A:C8	2.36	0.61
1:0:1137:A:H5''	1:0:1138:A:OP1	2.01	0.61
1:0:2803:C:O2'	1:0:2804:G:H5'	2.01	0.61
1:0:2809:A:N7	1:0:2854:G:N7	2.49	0.61
1:0:688:A:H1'	1:0:2422:C:O2'	2.01	0.61
1:0:322:A:H1'	1:0:343:A:C5	2.34	0.61
1:0:640:C:H5''	1:0:660:G:O2'	2.01	0.61
1:0:946:U:O2'	1:0:947:C:H5'	2.00	0.61
1:0:2321:C:H2'	1:0:2322:U:O4'	2.01	0.61
1:0:813:A:N3	1:0:813:A:H2'	2.15	0.61
1:0:2461:G:H2'	1:0:2462:C:O4'	2.00	0.61
1:0:66:U:C2	1:0:67:G:N7	2.69	0.61
1:0:1816:G:O2'	1:0:1817:U:H5'	1.99	0.61
1:0:1843:U:H2'	1:0:1844:C:H6	1.66	0.61
1:0:616:U:H2'	1:0:617:U:C5'	2.27	0.60
1:0:643:A:O2'	1:0:644:A:H5'	2.00	0.60
1:0:653:G:H2'	1:0:654:A:H4'	1.83	0.60
1:0:982:C:H4'	1:0:994:A:O2'	2.01	0.60
1:0:1440:G:H1'	1:0:1588:A:H61	1.65	0.60
1:0:1739:G:H2'	1:0:1740:G:H8	1.66	0.60
1:0:2535:C:H2'	1:0:2536:G:O4'	2.01	0.60
1:0:1500:U:H3	1:0:1520:G:H22	1.48	0.60
1:0:788:G:H5''	1:0:790:A:H1'	1.81	0.60
1:0:591:G:H2'	1:0:592:G:C8	2.35	0.60
1:0:2225:G:H2'	1:0:2226:A:H8	1.65	0.60
1:0:701:U:H4'	1:0:1771:A:H2	1.66	0.60
1:0:174:A:O4'	1:0:2051:U:H2'	2.00	0.60
1:0:2299:A:H5''	1:0:2300:G:O5'	2.02	0.60
1:0:482:A:C2'	1:0:483:A:H5'	2.31	0.60
1:0:1313:U:H4'	1:0:1314:A:O4'	2.01	0.60
1:0:1300:A:C2	1:0:1301:U:C2	2.89	0.60
1:0:1342:U:H5''	1:0:1343:C:H5	1.66	0.60
1:0:1467:U:H3'	1:0:1468:A:H5'	1.82	0.60
1:0:2503:G:C2'	1:0:2504:G:H5''	2.31	0.60
1:0:243:G:H2'	1:0:244:C:O4'	2.02	0.60
1:0:698:A:C1'	1:0:700:C:H41	2.15	0.60
1:0:2436:U:H2'	1:0:2437:G:O4'	2.01	0.60
1:0:1353:A:H5''	1:0:1354:A:N7	2.16	0.60
1:0:1440:G:H3'	1:0:1441:A:C5'	2.31	0.60
1:0:1707:A:H2'	1:0:1708:C:H5'	1.83	0.60
1:0:1332:G:O2'	1:0:1333:G:H5'	2.02	0.60
1:0:367:G:C2'	1:0:368:A:H5''	2.31	0.60

*Continued on next page...*

*Continued from previous page...*

Atom-1	Atom-2	Distance(Å)	Clash(Å)
1:0:999:A:H4'	1:0:1166:A:N1	2.17	0.60
1:0:2210:C:H2'	1:0:2211:U:O4'	2.01	0.60
1:0:1685:A:HO2'	1:0:1686:A:P	2.24	0.60
1:0:2866:A:H2'	1:0:2867:G:O4'	2.02	0.60
1:0:951:G:H2'	1:0:952:A:H5''	1.83	0.60
1:0:755:C:O2'	1:0:756:C:H5'	2.01	0.60
1:0:1241:G:O2'	1:0:1242:A:H5'	2.01	0.60
1:0:1102:G:H2'	1:0:1103:C:C6	2.36	0.60
1:0:2390:A:H2'	1:0:2391:A:H8	1.65	0.60
1:0:1549:C:N3	1:0:1554:G:N1	2.49	0.60
1:0:1707:A:N7	1:0:1714:A:H2	2.00	0.60
1:0:54:G:H2'	1:0:55:A:H8	1.67	0.60
1:0:2163:U:H2'	1:0:2164:G:C8	2.37	0.60
1:0:1861:G:O2'	1:0:1862:C:H5'	2.01	0.60
1:0:2475:C:H2'	1:0:2476:A:O4'	2.00	0.60
1:0:1680:U:O2'	1:0:2665:G:H4'	2.00	0.60
1:0:688:A:O2'	1:0:689:A:H5'	2.02	0.60
1:0:777:A:N6	1:0:1767:G:H1'	2.16	0.60
1:0:944:A:H2'	1:0:945:G:O4'	2.02	0.60
1:0:2473:G:N2	1:0:2474:G:C4	2.70	0.60
1:0:955:G:H5'	1:0:956:A:C5'	2.32	0.60
1:0:1479:G:N2	1:0:1543:G:N2	2.49	0.60
1:0:1779:C:H2'	1:0:1780:A:O4'	2.02	0.60
1:0:1760:G:H1'	1:0:1941:C:OP1	2.02	0.60
1:0:153:A:H2'	1:0:154:U:C6	2.36	0.60
1:0:2663:U:C4	1:0:2664:G:N7	2.70	0.60
1:0:799:C:O2'	1:0:800:U:H5'	2.02	0.60
1:0:1622:G:H4'	1:0:1624:A:N3	2.16	0.60
1:0:1223:G:N1	1:0:1250:A:N7	2.50	0.60
1:0:1135:C:H2'	1:0:1136:G:H8	1.67	0.60
1:0:242:A:O2'	1:0:243:G:O4'	2.20	0.60
1:0:1512:A:H8	1:0:1512:A:O5'	1.84	0.60
1:0:24:G:H2'	1:0:25:U:C6	2.36	0.60
1:0:2672:U:H2'	1:0:2673:G:C8	2.32	0.59
1:0:222:G:N2	1:0:231:G:H1'	2.17	0.59
1:0:764:A:H2'	1:0:764:A:N3	2.17	0.59
1:0:1225:G:H2'	1:0:1249:G:N2	2.17	0.59
1:0:757:U:H2'	1:0:758:G:O4'	2.02	0.59
1:0:1430:G:H22	1:0:1599:G:H1'	1.67	0.59
1:0:2162:C:H2'	1:0:2163:U:H6	1.66	0.59
1:0:2030:U:H2'	1:0:2031:A:C8	2.37	0.59
1:0:2195:C:C2'	1:0:2196:U:H5'	2.33	0.59

*Continued on next page...*

*Continued from previous page...*

Atom-1	Atom-2	Distance(Å)	Clash(Å)
1:0:1007:A:H2'	1:0:1008:G:H8	1.66	0.59
1:0:813:A:O2'	1:0:814:G:H8	1.83	0.59
1:0:2240:C:H2'	1:0:2241:U:C5'	2.32	0.59
1:0:1843:U:H2'	1:0:1844:C:C6	2.37	0.59
1:0:1139:A:H1'	1:0:2495:G:O2'	2.01	0.59
1:0:796:A:H4'	1:0:2567:G:O3'	2.02	0.59
1:0:2788:C:H2'	1:0:2789:U:H6	1.66	0.59
1:0:990:A:H3'	1:0:991:A:C5'	2.33	0.59
1:0:843:G:HO2'	1:0:844:G:P	2.25	0.59
1:0:2702:G:C5	1:0:2703:C:C4	2.91	0.59
1:0:1312:G:C5'	1:0:1314:A:H1'	2.30	0.59
1:0:736:G:H2'	1:0:737:C:C6	2.38	0.59
1:0:1691:G:H21	1:0:1694:A:H61	1.48	0.59
1:0:1547:U:H2'	1:0:1548:U:H6	1.67	0.59
1:0:2447:G:N2	1:0:2460:G:H2'	2.15	0.59
1:0:2658:A:H2'	1:0:2659:C:O4'	2.01	0.59
1:0:868:U:H2'	1:0:869:C:C6	2.38	0.59
1:0:702:A:N3	1:0:792:U:H1'	2.18	0.59
1:0:1196:G:O2'	1:0:1197:U:H5'	2.03	0.59
1:0:2380:U:C2'	1:0:2381:A:H5'	2.30	0.59
1:0:2824:C:H1'	1:0:2843:A:C2	2.38	0.59
1:0:1936:A:O2'	1:0:2538:C:H1'	2.02	0.59
1:0:487:G:H1'	1:0:515:A:H2	1.68	0.59
1:0:216:U:H2'	1:0:217:U:O4'	2.02	0.59
1:0:1312:G:H5''	1:0:1313:U:H5''	1.84	0.59
1:0:2636:A:N6	1:0:2643:G:H21	1.96	0.59
1:0:1182:U:C2'	1:0:1183:C:H5''	2.32	0.59
1:0:1300:A:C2	1:0:1666:G:H4'	2.37	0.59
1:0:1166:A:C3'	1:0:1167:A:H5''	2.33	0.59
1:0:2779:C:H2'	1:0:2780:A:C8	2.38	0.59
1:0:2563:U:H2'	1:0:2564:U:H3'	1.83	0.59
1:0:2594:U:N1	3:Z:7:PRO:CA	2.66	0.59
1:0:1348:C:H2'	1:0:1349:A:H8	1.65	0.59
1:0:1212:U:H2'	1:0:1213:U:C6	2.37	0.59
1:0:1004:A:H2'	1:0:1005:U:H5''	1.84	0.59
1:0:1938:U:O2'	1:0:1939:U:H5'	2.03	0.59
1:0:1760:G:O2'	1:0:1761:G:H5'	2.03	0.59
1:0:369:C:H2'	1:0:370:U:O4'	2.03	0.59
1:0:1459:U:C6	1:0:1459:U:P	2.97	0.58
1:0:523:A:H4'	1:0:1230:C:H5'	1.85	0.58
1:0:2622:G:O2'	1:0:2623:A:H5'	2.03	0.58
1:0:1662:G:O5'	1:0:1662:G:H8	1.86	0.58

*Continued on next page...*

*Continued from previous page...*

Atom-1	Atom-2	Distance(Å)	Clash(Å)
1:0:1301:U:H2'	1:0:1664:G:H21	1.67	0.58
1:0:2324:G:N2	1:0:2361:G:C4	2.71	0.58
1:0:2816:C:O2	1:0:2852:G:N2	2.36	0.58
4:0:2881:TAO:H373	4:0:2881:TAO:C36	2.32	0.58
1:0:2544:A:H2'	1:0:2545:A:H1'	1.85	0.58
1:0:1480:G:H2'	1:0:1481:U:H5'	1.85	0.58
1:0:1250:A:O2'	1:0:1251:G:H4'	2.03	0.58
1:0:839:U:H5''	1:0:2408:G:P	2.43	0.58
1:0:614:G:H2'	1:0:615:C:H6	1.69	0.58
1:0:1886:G:H2'	1:0:1887:G:C8	2.33	0.58
1:0:536:A:C2	1:0:2605:C:H1'	2.37	0.58
1:0:2433:G:O2'	1:0:2434:G:H5'	2.03	0.58
1:0:781:G:H2'	1:0:782:U:O4'	2.03	0.58
1:0:1226:A:N1	1:0:1250:A:H1'	2.17	0.58
1:0:2315:A:HO2'	1:0:2364:C:H5''	1.65	0.58
1:0:2327:U:H2'	1:0:2328:G:H8	1.69	0.58
1:0:1162:A:H2'	1:0:1163:C:O4'	2.03	0.58
1:0:1038:U:H2'	1:0:1039:A:H8	1.68	0.58
1:0:543:G:H2'	1:0:544:U:C6	2.38	0.58
1:0:1685:A:O2'	1:0:1686:A:H3'	2.04	0.58
1:0:2733:A:O2'	1:0:2734:U:H5'	2.03	0.58
1:0:313:U:H2'	1:0:314:G:H8	1.69	0.58
1:0:1529:C:H2'	1:0:1530:U:O4'	2.02	0.58
1:0:2663:U:C2	1:0:2664:G:C8	2.92	0.58
1:0:915:C:H2'	1:0:916:U:C6	2.39	0.58
1:0:2055:G:O2'	1:0:2056:C:H5'	2.04	0.58
1:0:788:G:H5''	1:0:789:G:OP1	2.03	0.58
1:0:1687:C:H1'	1:0:1976:U:O2	2.02	0.58
1:0:2079:A:H2'	1:0:2080:U:C6	2.39	0.58
1:0:1994:U:H2'	1:0:1995:G:C5'	2.32	0.58
1:0:212:U:O2'	1:0:213:C:H5'	2.03	0.58
1:0:509:U:C2'	1:0:510:G:H5'	2.31	0.58
1:0:330:C:O2'	1:0:331:U:H5'	2.03	0.58
1:0:1594:U:H2'	1:0:1595:A:C8	2.38	0.58
1:0:1884:A:O2'	1:0:1885:C:H5'	2.03	0.58
1:0:2301:A:H2'	1:0:2302:G:O4'	2.04	0.58
1:0:2548:G:O2'	1:0:2549:G:H5''	2.03	0.58
1:0:2526:U:C5	1:0:2545:A:N7	2.72	0.58
1:0:733:G:O2'	1:0:734:G:H5'	2.04	0.58
1:0:2840:U:C6	1:0:2841:U:H5	2.21	0.58
1:0:1837:G:H2'	1:0:1838:G:H8	1.67	0.58
1:0:152:G:H2'	1:0:153:A:O4'	2.04	0.58

*Continued on next page...*

*Continued from previous page...*

Atom-1	Atom-2	Distance(Å)	Clash(Å)
1:0:1537:U:H2'	1:0:1538:A:C8	2.39	0.58
1:0:1141:U:O5'	1:0:1141:U:H6	1.87	0.58
1:0:1999:U:H2'	1:0:2000:U:O4'	2.02	0.58
1:0:459:A:N6	1:0:484:G:H1'	2.18	0.58
1:0:2225:G:C2	1:0:2405:A:H1'	2.39	0.58
1:0:298:C:H2'	1:0:299:C:H6	1.68	0.58
1:0:974:U:O2'	1:0:975:C:H5'	2.04	0.58
1:0:1624:A:C2'	1:0:1625:A:H5'	2.34	0.58
1:0:445:A:O2'	1:0:446:C:H5'	2.04	0.58
1:0:1664:G:O5'	1:0:1665:C:OP1	2.22	0.58
1:0:597:U:H2'	1:0:598:U:C6	2.38	0.58
1:0:2499:C:N4	1:0:2521:A:H2	2.01	0.57
1:0:2862:G:O2'	1:0:2863:U:H5'	2.03	0.57
1:0:1865:C:H2'	1:0:1866:G:O4'	2.04	0.57
1:0:2085:G:H2'	1:0:2086:U:C6	2.37	0.57
1:0:1748:U:N3	1:0:1753:A:C2	2.62	0.57
1:0:2825:A:H2'	1:0:2826:C:H6	1.67	0.57
1:0:2503:G:C3'	1:0:2504:G:H5''	2.33	0.57
1:0:1541:G:N2	1:0:1562:G:N2	2.52	0.57
1:0:824:U:H2'	1:0:825:C:H5''	1.86	0.57
1:0:1630:A:H8	1:0:1630:A:OP2	1.87	0.57
1:0:1141:U:O2'	1:0:1142:G:P	2.63	0.57
1:0:174:A:H4'	1:0:2051:U:H2'	1.86	0.57
1:0:831:G:H2'	1:0:832:A:H5''	1.85	0.57
1:0:1791:C:H42	1:0:1809:G:H22	1.52	0.57
1:0:1908:C:H2'	1:0:1909:U:C4'	2.19	0.57
1:0:1229:C:H2'	1:0:1230:C:H6	1.68	0.57
1:0:932:G:H2'	1:0:933:G:O4'	2.04	0.57
1:0:756:C:H2'	1:0:757:U:C6	2.40	0.57
1:0:220:U:H2'	1:0:221:A:H8	1.69	0.57
1:0:964:A:H2'	1:0:965:G:C8	2.37	0.57
1:0:1374:G:N2	1:0:1384:G:H1'	2.19	0.57
1:0:1291:G:O2'	1:0:1292:A:H5'	2.04	0.57
1:0:474:G:N2	1:0:476:G:H3'	2.18	0.57
1:0:1202:U:H2'	1:0:1203:A:C8	2.29	0.57
1:0:1057:A:H3'	1:0:1058:G:C5'	2.34	0.57
1:0:1035:G:H21	1:0:1155:G:H4'	1.68	0.57
1:0:422:C:H2'	1:0:423:G:O4'	2.05	0.57
1:0:1073:G:C2'	1:0:1074:G:H4'	2.23	0.57
1:0:871:U:H1'	1:0:2248:A:C5'	2.35	0.57
1:0:403:A:H5''	1:0:404:A:OP1	2.03	0.57
1:0:1636:G:H2'	1:0:1637:U:C6	2.38	0.57

*Continued on next page...*

*Continued from previous page...*

Atom-1	Atom-2	Distance(Å)	Clash(Å)
1:0:701:U:H4'	1:0:1771:A:C2	2.40	0.57
1:0:629:C:O2'	1:0:630:G:H5'	2.04	0.57
1:0:1086:C:C2'	1:0:1087:C:H5''	2.33	0.57
1:0:1196:G:H2'	1:0:1197:U:C4'	2.34	0.57
1:0:958:G:H2'	1:0:959:C:H6	1.68	0.57
1:0:1352:G:H2'	1:0:1353:A:H8	1.70	0.57
1:0:670:U:O2'	1:0:671:A:H5'	2.03	0.57
1:0:115:G:H8	1:0:115:G:O5'	1.88	0.57
1:0:542:A:H62	1:0:570:G:H21	1.52	0.57
1:0:1040:A:C2'	1:0:1041:G:H5'	2.34	0.57
1:0:2841:U:H1'	1:0:2843:A:H1'	1.86	0.57
1:0:1611:U:H2'	1:0:1612:U:O4'	2.05	0.57
1:0:2814:G:H1	1:0:2853:U:H3	1.53	0.57
1:0:2680:U:H3'	1:0:2681:A:H5'	1.87	0.57
1:0:1372:A:H2'	1:0:1373:G:H5'	1.87	0.57
1:0:1112:U:H2'	1:0:1113:C:C6	2.39	0.57
1:0:1392:U:C2'	1:0:1393:G:H5'	2.35	0.57
1:0:608:G:O2'	1:0:609:U:H5'	2.04	0.57
1:0:2751:C:H2'	1:0:2752:C:H6	1.70	0.57
1:0:2425:G:O2'	1:0:2426:G:H5'	2.04	0.57
1:0:362:C:C4	1:0:363:G:H1'	2.39	0.57
1:0:2544:A:H5''	1:0:2545:A:OP2	2.05	0.57
1:0:931:G:H2'	1:0:932:G:C5'	2.34	0.57
1:0:642:A:H2'	1:0:643:A:C8	2.40	0.57
1:0:1692:C:H2'	1:0:1693:A:H5'	1.86	0.57
1:0:635:C:C2'	1:0:636:G:H5''	2.31	0.57
1:0:2671:C:O2'	1:0:2672:U:H5'	2.04	0.57
1:0:1561:A:H2'	1:0:1562:G:O4'	2.05	0.57
1:0:165:G:H4'	1:0:1378:A:C2	2.40	0.57
1:0:203:G:O2'	1:0:204:A:H5'	2.05	0.57
1:0:1479:G:N2	1:0:1543:G:H21	2.03	0.57
1:0:931:G:H2'	1:0:932:G:H5'	1.87	0.57
1:0:2555:G:N3	1:0:2555:G:H2'	2.20	0.57
1:0:1373:G:H2'	1:0:1374:G:H5'	1.87	0.57
1:0:942:U:H2'	1:0:943:U:C4'	2.35	0.56
1:0:1661:C:H2'	1:0:1662:G:C8	2.40	0.56
1:0:13:A:H1'	1:0:536:A:N6	2.19	0.56
1:0:2311:U:HO2'	1:0:2312:A:H8	1.53	0.56
1:0:2042:A:H3'	1:0:2042:A:H8	1.69	0.56
1:0:2411:A:H8	1:0:2411:A:O5'	1.88	0.56
1:0:1981:A:H4'	1:0:2704:U:O2'	2.05	0.56
1:0:2587:G:O5'	1:0:2587:G:H8	1.88	0.56

*Continued on next page...*

*Continued from previous page...*

Atom-1	Atom-2	Distance(Å)	Clash(Å)
1:0:2470:U:H2'	1:0:2471:U:C6	2.39	0.56
1:0:1809:G:H8	1:0:1809:G:O5'	1.88	0.56
1:0:1436:G:H8	1:0:1436:G:O5'	1.88	0.56
1:0:1004:A:H2'	1:0:1005:U:H5'	1.87	0.56
1:0:1008:G:N2	1:0:1009:C:C2	2.73	0.56
1:0:1290:A:H2'	1:0:1291:G:C8	2.40	0.56
1:0:575:U:H2'	1:0:576:A:C8	2.40	0.56
1:0:942:U:H2'	1:0:943:U:O4'	2.05	0.56
1:0:1625:A:H3'	1:0:1625:A:N3	2.21	0.56
1:0:186:C:H2'	1:0:187:U:O4'	2.05	0.56
1:0:976:C:O2'	1:0:977:G:H5'	2.06	0.56
1:0:2713:A:O2'	1:0:2714:A:H5'	2.04	0.56
1:0:1245:G:H2'	1:0:1246:G:H8	1.69	0.56
1:0:461:A:C2	1:0:462:G:C8	2.93	0.56
1:0:71:A:O2'	1:0:72:A:OP1	2.18	0.56
1:0:829:C:C4	1:0:1206:G:N1	2.74	0.56
1:0:1764:A:C2'	1:0:1765:C:H5'	2.35	0.56
1:0:742:G:C4	1:0:1766:U:O2	2.58	0.56
1:0:218:A:O2'	1:0:219:G:H4'	2.05	0.56
1:0:66:U:H2'	1:0:67:G:C8	2.40	0.56
1:0:2196:U:H2'	1:0:2197:U:C6	2.40	0.56
1:0:389:G:H2'	1:0:390:U:C6	2.40	0.56
1:0:781:G:H5'	1:0:1638:G:H4'	1.87	0.56
1:0:1020:A:H2'	1:0:1021:A:C8	2.40	0.56
1:0:1725:C:H2'	1:0:1726:C:H6	1.71	0.56
1:0:1380:C:C2'	1:0:1381:G:H5'	2.36	0.56
1:0:20:C:O2'	1:0:21:A:H5'	2.05	0.56
1:0:1754:G:H4'	1:0:1754:G:OP1	2.05	0.56
1:0:1184:G:H2'	1:0:1185:C:H5''	1.88	0.56
1:0:71:A:O2'	1:0:72:A:P	2.63	0.56
1:0:2813:G:C2'	1:0:2814:G:H5'	2.35	0.56
1:0:1204:G:H2'	1:0:1205:G:H8	1.71	0.56
1:0:994:A:N7	1:0:995:A:N3	2.52	0.56
1:0:1962:C:C2'	1:0:1963:G:H5'	2.35	0.56
1:0:1851:A:N6	1:0:1867:A:H1'	2.20	0.56
1:0:2002:A:C2	1:0:2003:A:H1'	2.41	0.56
1:0:1164:C:H2'	1:0:1165:G:O4'	2.05	0.56
1:0:2583:U:O2'	1:0:2584:U:H5'	2.05	0.56
1:0:984:A:H1'	1:0:1202:U:C6	2.40	0.56
1:0:2841:U:O2	1:0:2843:A:H1'	2.06	0.56
1:0:14:A:C2	1:0:2604:G:O2'	2.54	0.56
1:0:2383:C:H2'	1:0:2384:G:O4'	2.05	0.56

*Continued on next page...*

*Continued from previous page...*

Atom-1	Atom-2	Distance(Å)	Clash(Å)
1:0:1982:C:H5''	1:0:2703:C:O2'	2.05	0.56
1:0:79:G:H2'	1:0:80:A:H8	1.71	0.56
1:0:1353:A:C2	1:0:1618:U:C4	2.94	0.56
1:0:1798:G:O2'	1:0:1800:A:C6	2.58	0.56
1:0:2663:U:N3	1:0:2664:G:N7	2.53	0.56
1:0:608:G:H2'	1:0:609:U:C6	2.41	0.56
1:0:847:C:H2'	1:0:848:A:C8	2.40	0.56
1:0:1312:G:H4'	1:0:1314:A:C4	2.40	0.56
1:0:932:G:H2'	1:0:933:G:C8	2.40	0.56
1:0:953:G:H2'	1:0:954:U:C6	2.41	0.56
1:0:202:A:H2'	1:0:203:G:O4'	2.06	0.56
1:0:2580:C:H5''	1:0:2581:A:OP2	2.06	0.56
1:0:319:G:H1'	1:0:511:A:O4'	2.05	0.56
1:0:1838:G:C2'	1:0:1839:A:H5'	2.33	0.56
1:0:153:A:H2'	1:0:154:U:C5	2.39	0.56
1:0:2059:U:C2'	1:0:2060:A:H5''	2.26	0.56
1:0:859:U:H4'	1:0:860:U:H5	1.70	0.56
1:0:2052:G:O2'	1:0:2053:G:H5'	2.05	0.56
1:0:1311:C:H5'	1:0:1315:A:N6	2.21	0.56
1:0:343:A:N6	1:0:346:C:C5	2.74	0.56
1:0:2783:U:H2'	1:0:2784:A:O4'	2.05	0.56
1:0:1213:U:N3	1:0:1260:A:C2	2.73	0.56
1:0:338:G:H2'	1:0:339:U:H5'	1.88	0.56
1:0:696:U:H6	1:0:696:U:O5'	1.89	0.56
1:0:393:U:H2'	1:0:394:U:H6	1.71	0.56
1:0:1110:G:H2'	1:0:1111:C:C6	2.40	0.56
1:0:464:G:N1	1:0:465:C:N4	2.54	0.56
1:0:1790:G:C8	1:0:1811:A:N6	2.74	0.56
1:0:331:U:C2'	1:0:332:C:H5''	2.34	0.56
1:0:2517:C:O2'	1:0:2518:C:H5'	2.05	0.56
1:0:990:A:H3'	1:0:991:A:H5''	1.88	0.56
1:0:1234:C:O2'	1:0:1235:C:H5'	2.06	0.56
4:0:2881:TAO:H203	4:0:2881:TAO:H163	1.88	0.55
1:0:2422:C:O2'	1:0:2423:G:H5'	2.06	0.55
1:0:10:A:H2'	1:0:11:G:C8	2.41	0.55
1:0:1503:G:C6	1:0:1504:G:C6	2.93	0.55
1:0:2301:A:C2	1:0:2302:G:H1'	2.41	0.55
1:0:195:A:H2'	1:0:196:A:O4'	2.07	0.55
1:0:755:C:H2'	1:0:756:C:C6	2.41	0.55
1:0:223:C:H4'	1:0:398:C:H1'	1.88	0.55
1:0:1408:A:C2	1:0:1411:C:C2	2.94	0.55
1:0:73:A:H4'	1:0:74:G:O4'	2.07	0.55

*Continued on next page...*



*Continued from previous page...*

Atom-1	Atom-2	Distance(Å)	Clash(Å)
1:0:2070:G:H2'	1:0:2071:G:O4'	2.05	0.55
1:0:813:A:H1'	1:0:815:A:C4'	2.36	0.55
1:0:2511:G:H2'	1:0:2512:A:O4'	2.07	0.55
1:0:587:A:H2'	1:0:588:G:H5''	1.88	0.55
1:0:775:U:O2	1:0:1445:A:H5''	2.07	0.55
1:0:2395:C:C2'	1:0:2396:C:H5''	2.36	0.55
1:0:771:C:O2'	1:0:772:G:H5'	2.07	0.55
1:0:2042:A:H3'	1:0:2042:A:C8	2.42	0.55
1:0:1583:A:H8	1:0:1583:A:O5'	1.88	0.55
1:0:2233:C:O2'	1:0:2234:G:H5'	2.07	0.55
1:0:1685:A:H2'	1:0:1686:A:OP2	2.06	0.55
1:0:616:U:C3'	1:0:617:U:H5''	2.36	0.55
1:0:2609:G:N2	1:0:2866:A:H2	2.05	0.55
1:0:1442:C:N4	1:0:1585:A:C8	2.75	0.55
1:0:2024:U:H2'	1:0:2025:A:C8	2.42	0.55
4:0:2881:TAO:H36	4:0:2881:TAO:H373	1.88	0.55
1:0:1223:G:H21	1:0:1225:G:N2	2.04	0.55
1:0:109:A:H3'	1:0:110:U:H5''	1.87	0.55
1:0:1912:G:N3	1:0:1912:G:H3'	2.22	0.55
1:0:1917:C:H2'	1:0:1918:G:O4'	2.07	0.55
1:0:2202:G:H3'	1:0:2203:G:C8	2.42	0.55
1:0:1029:C:C3'	1:0:1030:U:H5''	2.37	0.55
1:0:788:G:N2	1:0:800:U:O3'	2.40	0.55
1:0:1252:C:O2'	1:0:1253:C:H5''	2.05	0.55
1:0:2812:A:H2'	1:0:2813:G:H8	1.72	0.55
1:0:1198:C:O5'	1:0:1199:U:H4'	2.06	0.55
1:0:1440:G:C6	1:0:1441:A:N7	2.74	0.55
1:0:1332:G:N1	1:0:1333:G:N2	2.54	0.55
1:0:2177:U:O2'	1:0:2178:U:H5'	2.06	0.55
1:0:2433:G:H2'	1:0:2434:G:C8	2.39	0.55
1:0:810:U:H2'	1:0:811:G:H8	1.70	0.55
1:0:1075:C:H2'	1:0:1076:U:O4'	2.07	0.55
1:0:2005:U:H2'	1:0:2595:C:O2'	2.05	0.55
1:0:2590:U:O2	4:0:2881:TAO:H442	2.06	0.55
1:0:2008:C:O5'	1:0:2008:C:H6	1.90	0.55
1:0:211:U:O2'	1:0:212:U:H5'	2.07	0.55
1:0:2633:A:H4'	1:0:2634:G:O5'	2.06	0.55
1:0:318:G:H8	1:0:318:G:H5'	1.72	0.55
1:0:2687:G:O2'	1:0:2688:G:H5'	2.06	0.55
1:0:595:A:H62	1:0:1264:C:H42	1.53	0.55
1:0:1356:G:C4'	1:0:1613:G:H2'	2.37	0.55
1:0:1801:C:H1'	1:0:2208:U:H5'	1.89	0.55

*Continued on next page...*

*Continued from previous page...*

Atom-1	Atom-2	Distance(Å)	Clash(Å)
1:0:1943:A:C2'	1:0:1944:C:H5'	2.37	0.55
1:0:7:G:O2'	1:0:8:A:H5'	2.06	0.55
1:0:1736:C:H2'	1:0:1737:G:C8	2.42	0.55
1:0:1976:U:H2'	1:0:1976:U:O2	2.05	0.55
1:0:1245:G:H2'	1:0:1246:G:C8	2.41	0.55
1:0:464:G:C2	1:0:465:C:C4	2.94	0.55
1:0:929:A:H8	1:0:2247:A:H61	1.54	0.55
1:0:1837:G:H2'	1:0:1838:G:C8	2.41	0.55
1:0:1592:U:O5'	1:0:1592:U:H6	1.90	0.55
1:0:1003:C:O2'	1:0:1004:A:H5'	2.07	0.55
1:0:246:C:N4	1:0:247:A:H62	2.04	0.55
1:0:1943:A:H2'	1:0:1944:C:H5'	1.87	0.55
1:0:1017:C:O2'	1:0:1018:C:H5'	2.07	0.55
1:0:2492:G:H2'	1:0:2493:U:H6	1.70	0.55
1:0:193:A:H2'	1:0:194:G:O4'	2.06	0.55
1:0:840:U:H4'	1:0:841:G:N2	2.21	0.55
1:0:2240:C:H2'	1:0:2241:U:H5'	1.89	0.55
1:0:1429:A:H1'	1:0:1603:A:C6	2.41	0.55
1:0:2538:C:O2'	1:0:2539:C:H5'	2.06	0.55
1:0:2751:C:H2'	1:0:2752:C:C6	2.42	0.55
1:0:1827:G:H1'	1:0:1914:U:N3	2.22	0.55
1:0:2021:G:H2'	1:0:2022:C:C6	2.42	0.55
1:0:1226:A:H2'	1:0:1227:A:C8	2.42	0.55
1:0:2177:U:H2'	1:0:2178:U:H6	1.72	0.55
1:0:1424:U:H2'	1:0:1425:G:C8	2.41	0.55
1:0:1814:G:H2'	1:0:1815:G:C8	2.42	0.55
1:0:28:A:H5''	1:0:460:U:O4	2.08	0.54
1:0:852:U:H6	1:0:852:U:O5'	1.90	0.54
1:0:1789:U:HO2'	1:0:1793:A:H1'	1.72	0.54
1:0:597:U:H2'	1:0:598:U:H6	1.70	0.54
1:0:1821:A:H3'	1:0:1822:C:C6	2.42	0.54
1:0:1295:U:C2'	1:0:1296:G:H5'	2.36	0.54
1:0:2669:C:O2	1:0:2669:C:C2'	2.55	0.54
1:0:1871:G:C2'	1:0:1871:G:N3	2.70	0.54
1:0:2180:U:O2'	1:0:2181:A:N7	2.36	0.54
1:0:1698:C:O2'	1:0:1753:A:C2'	2.54	0.54
1:0:73:A:H4'	1:0:74:G:C1'	2.37	0.54
1:0:202:A:C2	1:0:203:G:H1'	2.43	0.54
1:0:2429:A:H5''	1:0:2476:A:C6	2.41	0.54
1:0:1641:C:H2'	1:0:1642:G:O4'	2.07	0.54
1:0:957:G:O2'	1:0:958:G:H5'	2.07	0.54
1:0:1436:G:N2	1:0:1514:C:H1'	2.20	0.54

*Continued on next page...*

*Continued from previous page...*

Atom-1	Atom-2	Distance(Å)	Clash(Å)
1:0:703:A:O2'	1:0:704:G:H5'	2.06	0.54
1:0:471:A:C2	1:0:481:A:C4	2.96	0.54
1:0:1182:U:H2'	1:0:1183:C:C5'	2.35	0.54
1:0:1354:A:H3'	1:0:1410:U:O2	2.08	0.54
1:0:416:U:C5'	1:0:417:C:H5'	2.35	0.54
1:0:2276:C:O2'	1:0:2277:A:H5'	2.07	0.54
1:0:2810:A:H2	1:0:2853:U:C5	2.25	0.54
1:0:1789:U:C2'	1:0:1790:G:H5'	2.36	0.54
1:0:2727:G:C2'	1:0:2728:A:H5''	2.37	0.54
1:0:357:A:C2'	1:0:358:C:H5'	2.36	0.54
1:0:986:A:H2'	1:0:987:G:H5'	1.88	0.54
1:0:1363:C:H2'	1:0:1364:C:C6	2.43	0.54
1:0:2427:A:OP1	1:0:2478:C:OP2	2.26	0.54
4:0:2881:TAO:C37	4:0:2881:TAO:C26	2.78	0.54
1:0:1922:U:O2'	1:0:2571:G:H1'	2.07	0.54
1:0:1463:A:H1'	1:0:1543:G:C2	2.42	0.54
1:0:1631:C:C5	1:0:1633:C:C4	2.95	0.54
1:0:12:U:O2'	1:0:13:A:H5'	2.08	0.54
1:0:12:U:C2'	1:0:13:A:H5'	2.37	0.54
1:0:706:A:H2'	1:0:707:U:C6	2.43	0.54
1:0:298:C:H2'	1:0:299:C:C6	2.42	0.54
1:0:1132:C:H2'	1:0:1133:G:O4'	2.07	0.54
1:0:605:G:H2'	1:0:606:A:C8	2.42	0.54
1:0:1624:A:O2'	1:0:1625:A:H5'	2.07	0.54
1:0:2054:A:H2	1:0:2419:C:H41	1.54	0.54
1:0:226:C:H4'	1:0:227:G:C8	2.42	0.54
1:0:929:A:OP1	1:0:929:A:H4'	2.08	0.54
1:0:1554:G:H2'	1:0:1555:A:O4'	2.08	0.54
1:0:635:C:O2	1:0:670:U:H4'	2.08	0.54
1:0:810:U:H2'	1:0:811:G:C8	2.43	0.54
1:0:1392:U:H2'	1:0:1393:G:H5'	1.90	0.54
1:0:2394:G:H2'	1:0:2395:C:C6	2.43	0.54
1:0:1558:C:O2'	1:0:1559:G:H5'	2.06	0.54
1:0:1447:U:H1'	1:0:1577:G:H22	1.71	0.54
1:0:940:G:C8	1:0:941:U:H5''	2.43	0.54
1:0:958:G:H2'	1:0:959:C:C5	2.42	0.54
1:0:2096:U:C2'	1:0:2097:A:H5''	2.33	0.54
1:0:1763:G:N2	1:0:1765:C:C5'	2.68	0.54
1:0:1764:A:H2'	1:0:1765:C:H5'	1.90	0.54
1:0:1058:G:H2'	1:0:1121:G:H1	1.73	0.54
1:0:604:U:H2'	1:0:605:G:C8	2.43	0.54
1:0:2870:C:H2'	1:0:2871:U:C6	2.40	0.54

*Continued on next page...*

*Continued from previous page...*

Atom-1	Atom-2	Distance(Å)	Clash(Å)
1:0:2341:G:O2'	1:0:2342:U:H5'	2.08	0.54
1:0:1267:A:H5''	1:0:1268:U:H5'	1.90	0.54
1:0:491:A:C2	1:0:509:U:H2'	2.43	0.54
1:0:570:G:C2'	1:0:571:U:H5''	2.38	0.54
1:0:2839:G:C5	1:0:2840:U:C4	2.96	0.54
1:0:1380:C:H2'	1:0:1381:G:H5'	1.90	0.54
1:0:1171:A:H2'	1:0:1172:U:H6	1.72	0.54
1:0:2857:C:H2'	1:0:2858:A:O5'	2.08	0.54
1:0:1323:G:H1'	1:0:1627:C:H5'	1.90	0.53
1:0:1087:C:H2'	1:0:1088:A:O4'	2.08	0.53
1:0:1178:C:O2'	1:0:1179:A:H5'	2.08	0.53
1:0:2824:C:C2'	1:0:2825:A:OP2	2.57	0.53
1:0:1725:C:O2'	1:0:1726:C:H5'	2.08	0.53
1:0:1872:A:H2'	1:0:1873:A:H8	1.72	0.53
1:0:1914:U:O2'	1:0:1915:A:H5'	2.09	0.53
1:0:347:C:H2'	1:0:348:U:O4'	2.07	0.53
1:0:1288:A:H2'	1:0:1289:A:O4'	2.09	0.53
1:0:1802:A:O2'	1:0:1803:G:H5'	2.08	0.53
1:0:514:G:N3	1:0:514:G:H2'	2.23	0.53
1:0:2011:U:H2'	1:0:2012:A:H8	1.73	0.53
1:0:2012:A:C5	1:0:2014:A:H5'	2.43	0.53
1:0:847:C:H2'	1:0:848:A:H8	1.73	0.53
1:0:940:G:C8	1:0:941:U:O4'	2.61	0.53
1:0:2034:A:N6	1:0:2593:A:C8	2.76	0.53
1:0:620:G:O2'	1:0:621:U:H5'	2.08	0.53
1:0:2618:A:C6	1:0:2619:G:H1'	2.43	0.53
1:0:482:A:H2'	1:0:483:A:O4'	2.09	0.53
1:0:763:A:H5''	1:0:1631:C:N4	2.24	0.53
1:0:1302:C:O2'	1:0:1343:C:H4'	2.08	0.53
1:0:1339:U:O4	1:0:1664:G:H1'	2.08	0.53
1:0:735:G:O2'	1:0:736:G:H5'	2.09	0.53
1:0:312:G:OP1	1:0:312:G:H4'	2.09	0.53
1:0:1399:C:H2'	1:0:1400:A:C8	2.43	0.53
1:0:1464:A:H2'	1:0:1465:G:O4'	2.08	0.53
1:0:1359:G:H8	1:0:1359:G:H5'	1.73	0.53
1:0:2041:A:H2	4:0:2881:TAO:O33	1.90	0.53
1:0:538:A:C2'	1:0:539:A:H5''	2.38	0.53
1:0:955:G:H5'	1:0:956:A:H5''	1.90	0.53
1:0:860:U:O2	1:0:860:U:H2'	2.06	0.53
1:0:818:G:H1	1:0:2051:U:H5''	1.73	0.53
1:0:461:A:N3	1:0:461:A:H2'	2.21	0.53
1:0:872:G:O2'	1:0:2247:A:C4	2.61	0.53

*Continued on next page...*

*Continued from previous page...*

Atom-1	Atom-2	Distance(Å)	Clash(Å)
1:0:2674:C:C2	1:0:2675:U:C5	2.97	0.53
1:0:877:G:O2'	1:0:878:C:H5'	2.07	0.53
1:0:1491:C:H2'	1:0:1492:A:C8	2.42	0.53
1:0:539:A:H2'	1:0:540:G:OP2	2.08	0.53
1:0:1685:A:C2'	1:0:1686:A:OP2	2.55	0.53
1:0:1920:A:C4	1:0:1922:U:H5	2.25	0.53
1:0:1657:A:H2'	1:0:1658:A:O4'	2.08	0.53
1:0:1333:G:C5	1:0:1342:U:H5'	2.44	0.53
1:0:1057:A:H3'	1:0:1058:G:H5''	1.89	0.53
1:0:1288:A:N6	1:0:1309:G:H5'	2.23	0.53
1:0:1064:C:H2'	1:0:1065:A:C8	2.43	0.53
1:0:1424:U:H2'	1:0:1425:G:H8	1.73	0.53
1:0:678:G:O2'	1:0:679:C:H5'	2.08	0.53
1:0:1147:G:O2'	1:0:1148:G:H5'	2.08	0.53
1:0:843:G:O2'	1:0:844:G:P	2.66	0.53
1:0:80:A:O2'	1:0:81:C:H5'	2.09	0.53
1:0:1514:C:H5'	1:0:1593:C:H5''	1.91	0.53
1:0:612:G:H4'	1:0:613:A:H4'	1.89	0.53
1:0:328:A:O2'	1:0:329:C:H5'	2.07	0.53
1:0:1370:U:O2'	1:0:1371:G:H5'	2.09	0.53
1:0:2832:G:N2	1:0:2835:A:OP2	2.41	0.53
1:0:239:A:C5'	1:0:620:G:H5'	2.38	0.53
1:0:1227:A:H4'	1:0:1252:C:H4'	1.90	0.53
1:0:29:U:H2'	1:0:30:G:C8	2.44	0.53
1:0:927:C:O2'	1:0:928:G:H5'	2.08	0.53
1:0:2785:A:H62	1:0:2865:G:H21	1.57	0.53
1:0:2390:A:H2'	1:0:2391:A:C8	2.43	0.53
1:0:1937:G:N3	1:0:2530:C:H5'	2.24	0.53
1:0:1327:C:O5'	1:0:1327:C:H6	1.92	0.53
1:0:1930:C:C4	1:0:1931:G:N7	2.77	0.53
1:0:968:C:N4	1:0:970:A:C1'	2.71	0.53
1:0:630:G:H5''	1:0:631:G:OP2	2.09	0.53
1:0:1229:C:N3	1:0:1247:U:O2	2.42	0.53
1:0:2307:A:H2'	1:0:2308:A:C8	2.43	0.53
1:0:1411:C:H2'	1:0:1412:C:H6	1.73	0.53
1:0:1263:G:O2'	1:0:1264:C:P	2.67	0.53
1:0:1151:U:H5''	1:0:1153:A:OP1	2.08	0.53
1:0:1458:A:C3'	1:0:1459:U:C5'	2.68	0.53
1:0:2588:U:C3'	1:0:2589:C:H5'	2.39	0.53
1:0:629:C:C2'	1:0:630:G:H5'	2.38	0.53
1:0:1811:A:H2'	1:0:1811:A:N3	2.24	0.53
1:0:782:U:H2'	1:0:783:G:H8	1.73	0.53

*Continued on next page...*

*Continued from previous page...*

Atom-1	Atom-2	Distance(Å)	Clash(Å)
1:0:2335:U:H2'	1:0:2336:G:O4'	2.09	0.53
1:0:501:G:H2'	1:0:502:A:H8	1.74	0.53
1:0:2047:C:H5''	1:0:2047:C:H6	1.73	0.53
1:0:2010:G:H2'	1:0:2011:U:H6	1.74	0.53
1:0:581:A:C2	1:0:582:G:H1'	2.43	0.53
1:0:1680:U:C5'	1:0:1680:U:H6	2.22	0.53
1:0:187:U:H1'	1:0:1379:A:C2	2.43	0.53
1:0:687:G:O2'	1:0:688:A:H5'	2.08	0.53
1:0:484:G:O2'	1:0:485:G:H5'	2.09	0.53
1:0:486:U:C2'	1:0:487:G:H5'	2.39	0.53
1:0:1715:A:HO2'	1:0:1716:G:H8	1.57	0.53
1:0:923:A:N3	1:0:923:A:H2'	2.24	0.53
1:0:2404:A:O2'	1:0:2405:A:OP2	2.22	0.53
1:0:502:A:H2'	1:0:503:G:H5'	1.91	0.53
1:0:789:G:H1'	1:0:806:A:N7	2.24	0.52
1:0:451:A:H2'	1:0:452:G:H8	1.70	0.52
1:0:1854:G:O2'	1:0:1855:G:H5'	2.08	0.52
1:0:1655:C:H5''	1:0:2689:C:O2'	2.09	0.52
1:0:2396:C:H6	1:0:2396:C:H5'	1.73	0.52
1:0:1010:U:H2'	1:0:1011:A:C8	2.44	0.52
1:0:2371:A:H2'	1:0:2372:A:O4'	2.08	0.52
1:0:661:C:O2'	1:0:662:G:H5'	2.08	0.52
1:0:163:A:O2'	1:0:164:G:H5'	2.09	0.52
1:0:2760:G:H2'	1:0:2761:A:OP1	2.09	0.52
1:0:2052:G:C2'	1:0:2053:G:H5'	2.39	0.52
1:0:486:U:O2'	1:0:487:G:H5'	2.08	0.52
1:0:657:A:H2'	1:0:658:G:H8	1.71	0.52
1:0:1083:C:H42	1:0:1103:C:N4	2.06	0.52
1:0:15:G:N2	1:0:2027:C:O2'	2.42	0.52
1:0:1535:C:O2	1:0:1535:C:H2'	2.09	0.52
1:0:198:A:O2'	1:0:199:A:OP2	2.26	0.52
1:0:1442:C:N4	1:0:1585:A:H8	2.07	0.52
1:0:864:C:O2'	1:0:865:A:H5'	2.09	0.52
1:0:785:U:H5'	1:0:1368:G:O2'	2.09	0.52
1:0:2630:C:H2'	1:0:2631:C:H6	1.75	0.52
1:0:2117:A:N6	1:0:2139:G:H21	2.06	0.52
1:0:2005:U:H5''	1:0:2006:G:OP1	2.08	0.52
1:0:1621:C:H4'	1:0:1626:A:N6	2.23	0.52
1:0:192:G:H4'	1:0:193:A:O5'	2.10	0.52
1:0:215:G:N2	1:0:632:A:H8	1.95	0.52
1:0:2755:A:HO2'	1:0:2756:A:H5'	1.73	0.52
1:0:2621:G:O2'	1:0:2622:G:H5'	2.09	0.52

*Continued on next page...*

*Continued from previous page...*

Atom-1	Atom-2	Distance(Å)	Clash(Å)
1:0:41:G:O2'	1:0:42:G:H5'	2.09	0.52
1:0:109:A:H2'	1:0:110:U:C5'	2.33	0.52
1:0:222:G:H1'	1:0:397:U:O2	2.10	0.52
1:0:2448:A:H2'	1:0:2449:G:O4'	2.08	0.52
1:0:600:G:C6	1:0:602:C:C4	2.97	0.52
1:0:2668:U:P	1:0:2699:G:H22	2.32	0.52
1:0:1451:C:H2'	1:0:1452:U:C6	2.44	0.52
1:0:2182:A:H2'	1:0:2183:C:O4'	2.09	0.52
1:0:173:A:N3	1:0:173:A:H2'	2.25	0.52
1:0:1624:A:H2'	1:0:1625:A:H5'	1.90	0.52
1:0:163:A:H2'	1:0:164:G:C8	2.41	0.52
1:0:459:A:C4	1:0:466:A:N7	2.78	0.52
1:0:951:G:C2'	1:0:952:A:H5''	2.39	0.52
1:0:636:G:H2'	1:0:637:G:H5'	1.92	0.52
1:0:1123:G:O2'	1:0:1124:U:H5'	2.10	0.52
1:0:1740:G:O2'	1:0:1741:G:H5'	2.09	0.52
1:0:204:A:N1	1:0:2386:G:H1'	2.24	0.52
1:0:2579:A:H2'	1:0:2580:C:C6	2.45	0.52
1:0:473:C:C4	1:0:474:G:N7	2.78	0.52
1:0:940:G:C3'	1:0:941:U:C5'	2.73	0.52
1:0:1791:C:H2'	1:0:1792:C:C5'	2.32	0.52
1:0:763:A:C5'	1:0:1631:C:H42	2.22	0.52
1:0:744:C:N4	1:0:745:C:H41	2.08	0.52
1:0:1373:G:H1	1:0:2192:U:H3	1.56	0.52
1:0:1117:G:H2'	1:0:1118:G:C8	2.45	0.52
1:0:2094:C:C4	1:0:2103:G:H1'	2.45	0.52
1:0:1974:U:C2'	1:0:1975:G:H5''	2.40	0.52
1:0:1618:U:P	1:0:1618:U:C6	3.02	0.52
1:0:1441:A:N3	1:0:1441:A:H2'	2.23	0.52
1:0:765:C:O2'	1:0:766:A:O4'	2.27	0.52
1:0:2375:G:H2'	1:0:2376:G:C8	2.44	0.52
1:0:563:U:O5'	1:0:563:U:H6	1.93	0.52
1:0:1739:G:H2'	1:0:1740:G:C8	2.45	0.52
1:0:90:G:H3'	1:0:91:A:C5'	2.39	0.52
1:0:941:U:H4'	1:0:941:U:OP1	2.08	0.52
1:0:2624:G:H4'	1:0:2712:G:O2'	2.09	0.52
1:0:1664:G:H4'	1:0:1665:C:OP1	2.10	0.52
1:0:2204:A:O2'	1:0:2205:C:P	2.68	0.52
1:0:195:A:H61	1:0:212:U:H4'	1.75	0.52
1:0:238:G:O4'	1:0:618:A:H2	1.91	0.52
1:0:2813:G:O2'	1:0:2814:G:H5'	2.09	0.52
1:0:1198:C:OP1	1:0:1199:U:O4'	2.28	0.52

*Continued on next page...*

*Continued from previous page...*

Atom-1	Atom-2	Distance(Å)	Clash(Å)
1:0:984:A:H2	1:0:1200:G:H1	1.58	0.52
1:0:1763:G:H2'	1:0:1764:A:C4'	2.35	0.52
1:0:330:C:C2'	1:0:331:U:H5'	2.39	0.52
1:0:2238:G:H1'	1:0:2406:C:C2	2.45	0.52
1:0:2429:A:OP1	1:0:2476:A:H2'	2.09	0.52
1:0:1998:A:H2'	1:0:1999:U:H5'	1.91	0.52
1:0:805:G:H2'	1:0:2419:C:N3	2.25	0.52
1:0:365:U:H2'	1:0:366:U:C6	2.45	0.52
1:0:2466:G:H2'	1:0:2467:A:H8	1.72	0.52
1:0:2048:C:O2'	1:0:2049:C:H5'	2.09	0.52
1:0:158:A:H2'	1:0:159:A:C8	2.45	0.52
1:0:1312:G:H4'	1:0:1314:A:N3	2.25	0.52
1:0:321:A:H2'	1:0:323:G:C8	2.45	0.52
1:0:1257:U:H2'	1:0:1258:G:H8	1.74	0.52
1:0:746:G:O6	1:0:774:A:H2'	2.09	0.52
1:0:1124:U:H2'	1:0:1125:G:H8	1.75	0.52
1:0:1429:A:N6	1:0:1602:G:H5'	2.25	0.52
1:0:1213:U:N3	1:0:1260:A:H2	2.08	0.52
1:0:1004:A:C2'	1:0:1005:U:H5''	2.39	0.52
1:0:132:U:H2'	1:0:133:C:C6	2.45	0.52
1:0:336:A:H2'	1:0:337:G:O4'	2.09	0.52
1:0:2491:C:H3'	1:0:2492:G:H5''	1.91	0.51
1:0:1679:U:C3'	1:0:1680:U:H5''	2.39	0.51
1:0:2080:U:H2'	1:0:2081:U:C6	2.45	0.51
1:0:195:A:C6	1:0:212:U:H4'	2.45	0.51
1:0:839:U:C4	1:0:841:G:H1'	2.45	0.51
1:0:1781:C:H2'	1:0:1782:A:N7	2.26	0.51
1:0:2708:U:H2'	1:0:2709:C:H6	1.73	0.51
1:0:573:C:H2'	1:0:574:C:O4'	2.10	0.51
1:0:2795:A:N3	1:0:2795:A:H2'	2.24	0.51
1:0:1920:A:N6	1:0:1923:U:C6	2.78	0.51
1:0:2558:C:H2'	1:0:2559:U:O4'	2.11	0.51
1:0:2469:G:H4'	1:0:2470:U:C5	2.46	0.51
1:0:839:U:OP1	1:0:2408:G:OP2	2.27	0.51
1:0:71:A:HO2'	1:0:72:A:P	2.32	0.51
1:0:951:G:H3'	1:0:952:A:H5''	1.92	0.51
1:0:1714:A:H3'	1:0:1715:A:N7	2.25	0.51
1:0:1010:U:C2	1:0:1168:G:N2	2.78	0.51
1:0:2225:G:O2'	1:0:2226:A:H5'	2.11	0.51
1:0:475:U:C1'	1:0:801:A:N1	2.72	0.51
1:0:837:U:H2'	1:0:838:A:O4'	2.09	0.51
1:0:446:C:H2'	1:0:447:U:O4'	2.10	0.51

*Continued on next page...*



*Continued from previous page...*

Atom-1	Atom-2	Distance(Å)	Clash(Å)
1:0:1644:G:N2	1:0:1645:U:C2	2.78	0.51
1:0:821:A:O2'	1:0:1267:A:H4'	2.11	0.51
1:0:757:U:O2	1:0:767:G:N2	2.43	0.51
1:0:492:G:H22	1:0:519:C:H42	1.58	0.51
1:0:2505:G:N2	1:0:2517:C:C2	2.78	0.51
1:0:1462:C:O2'	1:0:1560:A:H1'	2.11	0.51
1:0:1038:U:N3	1:0:2467:A:H5'	2.24	0.51
1:0:19:C:H5'	1:0:563:U:OP1	2.10	0.51
1:0:1072:U:H6	1:0:1072:U:O5'	1.92	0.51
1:0:975:C:O5'	1:0:975:C:H6	1.93	0.51
1:0:2053:G:C2	1:0:2421:C:C2	2.98	0.51
1:0:1314:A:N7	1:0:1316:G:C8	2.79	0.51
1:0:929:A:H3'	1:0:930:A:C5'	2.35	0.51
1:0:1440:G:H3'	1:0:1441:A:H5'	1.91	0.51
1:0:2369:U:H2'	1:0:2370:G:C8	2.45	0.51
1:0:583:C:O2'	1:0:584:A:P	2.68	0.51
1:0:698:A:C6	1:0:786:U:C5	2.98	0.51
1:0:788:G:N2	1:0:801:A:P	2.84	0.51
1:0:1620:C:O2'	1:0:1621:C:H5'	2.11	0.51
1:0:2321:C:C2'	1:0:2322:U:H5'	2.40	0.51
1:0:688:A:N6	1:0:816:U:H3	1.96	0.51
1:0:957:G:N2	1:0:983:G:H1'	2.25	0.51
1:0:222:G:O2'	1:0:223:C:H5'	2.11	0.51
1:0:1135:C:H2'	1:0:1136:G:C8	2.44	0.51
1:0:139:A:O2'	1:0:140:G:H5'	2.11	0.51
1:0:429:C:H2'	1:0:430:C:O4'	2.08	0.51
1:0:1009:C:H6	1:0:1009:C:O5'	1.92	0.51
1:0:1558:C:H2'	1:0:1559:G:H5'	1.92	0.51
1:0:1174:G:H2'	1:0:1175:A:C8	2.46	0.51
1:0:2662:C:H42	1:0:2707:G:H21	1.58	0.51
1:0:178:C:H2'	1:0:179:U:C6	2.46	0.51
1:0:813:A:O2'	1:0:814:G:O5'	2.29	0.51
1:0:27:G:O2'	1:0:28:A:O4'	2.28	0.51
1:0:76:C:H2'	1:0:77:C:C6	2.46	0.51
1:0:357:A:H2'	1:0:357:A:N3	2.25	0.51
1:0:333:A:H2'	1:0:350:U:O2	2.11	0.51
1:0:1220:G:C2	1:0:1221:C:N3	2.79	0.51
1:0:2169:A:C2'	1:0:2170:C:H5'	2.41	0.51
1:0:1924:C:H2'	1:0:1925:C:O4'	2.10	0.51
1:0:475:U:C2	1:0:801:A:C6	2.98	0.51
1:0:1480:G:C2'	1:0:1481:U:H5'	2.41	0.51
1:0:818:G:N1	1:0:2051:U:H5''	2.26	0.51

*Continued on next page...*

*Continued from previous page...*

Atom-1	Atom-2	Distance(Å)	Clash(Å)
1:0:1472:C:HO2'	1:0:1474:A:H8	1.58	0.51
1:0:1318:A:C6	1:0:1319:C:C4	2.99	0.51
1:0:1783:G:O6	1:0:1820:G:H1'	2.11	0.51
1:0:2799:C:H2'	1:0:2800:C:O4'	2.10	0.51
1:0:2396:C:C2'	1:0:2397:A:H5'	2.41	0.51
1:0:2396:C:O2'	1:0:2397:A:H5'	2.11	0.51
1:0:1730:G:H2'	1:0:1731:C:C6	2.45	0.51
1:0:2015:G:N1	1:0:2038:C:O2	2.36	0.51
1:0:2082:C:N4	1:0:2083:G:C6	2.79	0.51
1:0:490:A:N7	1:0:492:G:N3	2.59	0.51
1:0:510:G:O5'	1:0:510:G:H8	1.94	0.51
1:0:886:A:H2'	1:0:887:G:O4'	2.11	0.51
1:0:782:U:HO2'	1:0:1392:U:H5	1.59	0.51
1:0:2507:U:O2'	1:0:2508:G:H3'	2.11	0.51
1:0:2594:U:N3	1:0:2595:C:C5	2.79	0.51
1:0:474:G:H22	1:0:476:G:H3'	1.75	0.51
1:0:764:A:N3	1:0:764:A:C2'	2.74	0.51
1:0:2544:A:H2'	1:0:2545:A:C1'	2.41	0.51
1:0:322:A:H2	1:0:342:G:OP2	1.94	0.51
1:0:1333:G:N2	1:0:1344:C:N4	2.58	0.51
1:0:1494:G:H2'	1:0:1495:G:O4'	2.11	0.51
1:0:2432:A:H4'	1:0:2551:A:O2'	2.10	0.51
1:0:790:A:O2'	1:0:791:G:H5'	2.11	0.51
1:0:2701:A:H2'	1:0:2702:G:O4'	2.10	0.51
1:0:537:C:C6	1:0:2759:U:H2'	2.46	0.51
1:0:1823:G:H2'	1:0:1824:C:C6	2.46	0.51
1:0:525:A:H2'	1:0:526:C:O4'	2.10	0.51
1:0:1026:U:H2'	1:0:1027:C:H6	1.74	0.51
1:0:2394:G:H2'	1:0:2395:C:H6	1.76	0.51
1:0:2402:U:H5'	1:0:2404:A:C5	2.46	0.51
1:0:1363:C:H2'	1:0:1364:C:O4'	2.11	0.51
1:0:1933:G:H8	1:0:1933:G:O5'	1.93	0.51
1:0:625:A:H8	1:0:625:A:O5'	1.93	0.51
1:0:887:G:O2'	1:0:888:G:H5'	2.11	0.50
1:0:1383:C:O2'	1:0:1384:G:H5'	2.11	0.50
1:0:1435:G:N2	1:0:1512:A:C2	2.79	0.50
1:0:186:C:O2'	1:0:187:U:H5'	2.12	0.50
1:0:931:G:N2	1:0:2247:A:C5'	2.72	0.50
1:0:1666:G:H2'	1:0:1667:A:H8	1.75	0.50
1:0:1390:G:H8	1:0:1390:G:O5'	1.93	0.50
1:0:847:C:N4	1:0:955:G:H21	1.86	0.50
1:0:2032:G:N2	1:0:2599:U:C2	2.79	0.50

*Continued on next page...*

*Continued from previous page...*

Atom-1	Atom-2	Distance(Å)	Clash(Å)
1:0:159:A:O2'	1:0:160:C:H5'	2.12	0.50
1:0:520:C:H2'	1:0:521:U:O4'	2.11	0.50
1:0:1710:U:H3	1:0:1821:A:N6	2.00	0.50
1:0:534:U:H4'	1:0:564:U:H4'	1.92	0.50
1:0:65:C:O2'	1:0:66:U:H5'	2.11	0.50
1:0:1636:G:H2'	1:0:1637:U:H6	1.76	0.50
1:0:1785:A:H2'	1:0:1786:C:C6	2.47	0.50
1:0:1579:G:H2'	1:0:1580:C:C6	2.46	0.50
1:0:2266:A:H62	1:0:2323:U:H1'	1.67	0.50
1:0:161:U:H5'	1:0:193:A:N1	2.27	0.50
1:0:2471:U:H2'	1:0:2471:U:O2	2.12	0.50
1:0:2026:C:H2'	1:0:2027:C:H6	1.77	0.50
1:0:704:G:O2'	1:0:705:C:H5'	2.11	0.50
1:0:2670:C:H4'	1:0:2846:G:O2'	2.11	0.50
1:0:1398:G:O2'	1:0:1399:C:H5'	2.10	0.50
1:0:1729:C:H2'	1:0:1730:G:C8	2.46	0.50
1:0:305:A:C2'	1:0:306:G:H5'	2.42	0.50
1:0:1732:U:H2'	1:0:1733:U:O5'	2.11	0.50
1:0:585:U:H2'	1:0:586:G:C8	2.46	0.50
1:0:764:A:N1	1:0:802:A:C4	2.80	0.50
1:0:2060:A:OP1	1:0:2061:C:OP2	2.29	0.50
1:0:2703:C:O2'	1:0:2704:U:H5'	2.11	0.50
1:0:2587:G:H5''	1:0:2588:U:OP1	2.10	0.50
1:0:2033:C:H2'	1:0:2034:A:C1'	2.41	0.50
1:0:1287:A:C5	1:0:1315:A:C2	3.00	0.50
1:0:2409:A:H2'	1:0:2410:U:C5'	2.40	0.50
1:0:588:G:C2	1:0:1275:A:C6	2.99	0.50
1:0:611:C:O2'	1:0:614:G:H5''	2.11	0.50
1:0:1304:U:C2'	1:0:1305:C:H5'	2.40	0.50
1:0:691:C:O2'	1:0:692:C:H5'	2.12	0.50
1:0:824:U:H2'	1:0:825:C:C5'	2.40	0.50
1:0:141:G:H2'	1:0:142:U:H6	1.77	0.50
1:0:914:C:O2'	1:0:915:C:H5'	2.11	0.50
1:0:1872:A:H1'	1:0:2070:G:H5'	1.92	0.50
1:0:2683:C:H6	1:0:2683:C:O5'	1.95	0.50
1:0:1418:C:H2'	1:0:1419:G:C8	2.46	0.50
1:0:1704:G:O5'	1:0:1704:G:H8	1.94	0.50
1:0:2812:A:H2'	1:0:2813:G:C8	2.46	0.50
1:0:658:G:H4'	1:0:2331:A:C5'	2.39	0.50
1:0:2725:C:H2'	1:0:2726:U:C6	2.47	0.50
1:0:1979:C:H2'	1:0:1979:C:O2	2.10	0.50
1:0:964:A:H1'	1:0:2245:A:OP2	2.11	0.50

*Continued on next page...*

*Continued from previous page...*

Atom-1	Atom-2	Distance(Å)	Clash(Å)
1:0:741:G:C5	1:0:743:A:C8	3.00	0.50
1:0:740:A:N6	1:0:741:G:N1	2.60	0.50
1:0:1392:U:O2	1:0:1392:U:H2'	2.11	0.50
1:0:788:G:H21	1:0:801:A:P	2.34	0.50
1:0:843:G:H3'	1:0:843:G:OP1	2.11	0.50
1:0:108:G:H2'	1:0:109:A:C8	2.47	0.50
1:0:2830:U:H2'	1:0:2831:A:H8	1.77	0.50
1:0:147:G:O5'	1:0:147:G:H8	1.94	0.50
1:0:1218:C:H2'	1:0:1219:C:O4'	2.11	0.50
1:0:2655:C:O2'	1:0:2656:G:H5'	2.11	0.50
1:0:1846:A:H2'	1:0:1847:G:O4'	2.11	0.50
1:0:538:A:C3'	1:0:539:A:H5''	2.42	0.50
1:0:2356:A:O2'	1:0:2357:A:H5'	2.12	0.50
1:0:1252:C:O5'	1:0:1252:C:H6	1.94	0.50
1:0:1717:A:H2'	1:0:1718:A:H5'	1.94	0.50
1:0:1474:A:N3	1:0:1474:A:C3'	2.70	0.50
1:0:1959:U:H2'	1:0:1960:A:C8	2.47	0.50
1:0:2272:A:C2	1:0:2273:C:C2	3.00	0.50
1:0:1468:A:P	1:0:1468:A:H8	2.33	0.50
1:0:2790:C:H2'	1:0:2791:C:H6	1.75	0.50
1:0:1259:A:H2'	1:0:1260:A:H5'	1.92	0.50
1:0:845:U:O2'	1:0:846:A:H5'	2.12	0.50
1:0:1313:U:H1'	1:0:1642:G:C2	2.47	0.50
1:0:58:C:H1'	1:0:72:A:C8	2.47	0.50
1:0:959:C:O2'	1:0:960:U:H5'	2.12	0.50
1:0:995:A:H5''	1:0:996:C:C5	2.45	0.50
1:0:1714:A:H5''	1:0:1715:A:C8	2.47	0.50
1:0:50:G:H2'	1:0:117:A:N1	2.26	0.50
1:0:2709:C:H2'	1:0:2710:C:C6	2.47	0.50
1:0:2842:C:H5''	1:0:2842:C:H6	1.77	0.50
1:0:745:C:H2'	1:0:746:G:C5'	2.42	0.50
1:0:198:A:O2'	1:0:199:A:P	2.70	0.50
1:0:2076:G:H2'	1:0:2077:G:C8	2.47	0.50
1:0:500:G:C6	1:0:1297:A:C2	3.00	0.50
1:0:790:A:C2	1:0:791:G:C8	3.00	0.49
1:0:616:U:N3	1:0:632:A:N1	2.54	0.49
1:0:763:A:H5''	1:0:1631:C:H42	1.76	0.49
1:0:2650:G:HO2'	1:0:2651:U:H5'	1.74	0.49
1:0:45:C:H2'	1:0:46:C:C6	2.47	0.49
1:0:478:G:O2'	1:0:479:G:H5'	2.12	0.49
1:0:974:U:C1'	1:0:2229:G:H21	2.25	0.49
1:0:1458:A:C6	1:0:1460:G:N7	2.80	0.49

*Continued on next page...*

*Continued from previous page...*

Atom-1	Atom-2	Distance(Å)	Clash(Å)
1:0:114:C:H2'	1:0:115:G:C8	2.47	0.49
1:0:1965:U:C5	1:0:1966:C:H5	2.29	0.49
1:0:2459:C:H2'	1:0:2460:G:H5'	1.94	0.49
1:0:2515:G:H2'	1:0:2516:U:C6	2.47	0.49
1:0:889:C:O2'	1:0:890:U:H5'	2.12	0.49
1:0:65:C:C2'	1:0:66:U:H5'	2.42	0.49
1:0:2377:U:H2'	1:0:2378:G:C8	2.47	0.49
1:0:93:A:O2'	1:0:94:C:H5'	2.11	0.49
1:0:1799:A:C8	1:0:1800:A:N7	2.80	0.49
1:0:202:A:O2'	1:0:234:C:H4'	2.12	0.49
1:0:2717:G:H2'	1:0:2718:A:C8	2.47	0.49
1:0:1719:G:O2'	1:0:1720:G:H5'	2.11	0.49
1:0:1680:U:O2'	1:0:1681:A:H5''	2.12	0.49
1:0:1278:A:O2'	1:0:1279:G:OP2	2.30	0.49
1:0:1310:C:O2'	1:0:1315:A:N1	2.44	0.49
1:0:1091:C:H2'	1:0:1092:U:H6	1.74	0.49
1:0:1848:U:H2'	1:0:1849:G:O4'	2.12	0.49
1:0:1923:U:H2'	1:0:1923:U:O2	2.11	0.49
1:0:814:G:O5'	1:0:814:G:H8	1.96	0.49
1:0:1226:A:H2'	1:0:1227:A:H8	1.78	0.49
1:0:929:A:N7	1:0:2247:A:N1	2.60	0.49
1:0:833:A:N3	1:0:954:U:O2'	2.46	0.49
1:0:612:G:O3'	1:0:613:A:C4'	2.60	0.49
1:0:1826:U:O2	1:0:1953:A:N7	2.45	0.49
1:0:1724:C:H1'	1:0:1747:G:C4	2.48	0.49
1:0:745:C:C2'	1:0:746:G:H5'	2.42	0.49
1:0:421:G:O2'	1:0:422:C:H5'	2.12	0.49
1:0:1915:A:H2'	1:0:1916:G:O4'	2.12	0.49
1:0:2117:A:H62	1:0:2139:G:H21	1.61	0.49
1:0:1904:G:O2'	1:0:1905:G:H5'	2.12	0.49
1:0:1721:G:O2'	1:0:1722:G:H5'	2.12	0.49
1:0:31:C:H2'	1:0:32:C:H6	1.77	0.49
1:0:1773:C:O4'	1:0:2588:U:C2	2.65	0.49
1:0:2498:U:C5'	1:0:2499:C:OP1	2.49	0.49
1:0:689:A:H2'	1:0:690:A:H5'	1.93	0.49
1:0:457:C:C2'	1:0:458:G:H5'	2.42	0.49
1:0:1955:G:H2'	1:0:1956:G:H5'	1.93	0.49
1:0:2792:C:N3	1:0:2805:G:C2	2.81	0.49
1:0:1858:C:H2'	1:0:1859:A:C8	2.44	0.49
1:0:604:U:H2'	1:0:605:G:H8	1.76	0.49
1:0:1550:C:H6	1:0:1550:C:O5'	1.96	0.49
1:0:701:U:C4'	1:0:1771:A:H2	2.25	0.49

*Continued on next page...*

*Continued from previous page...*

Atom-1	Atom-2	Distance(Å)	Clash(Å)
1:0:1895:A:N6	1:0:1900:U:H5	2.10	0.49
1:0:1683:G:C2'	1:0:1684:G:H5'	2.42	0.49
1:0:1690:U:C2'	1:0:1691:G:H5'	2.35	0.49
1:0:2705:A:C2'	1:0:2706:U:O5'	2.61	0.49
1:0:162:C:H2'	1:0:163:A:H8	1.75	0.49
1:0:2261:G:H5''	1:0:2262:C:O5'	2.12	0.49
1:0:323:G:OP2	1:0:343:A:H5'	2.12	0.49
1:0:16:G:O2'	1:0:17:G:H5'	2.12	0.49
1:0:1540:C:O2'	1:0:1541:G:H5'	2.11	0.49
1:0:1038:U:H2'	1:0:1039:A:C8	2.47	0.49
1:0:1940:C:H2'	1:0:1941:C:C6	2.47	0.49
1:0:2441:U:H2'	1:0:2442:C:C6	2.48	0.49
1:0:2019:C:H6	1:0:2019:C:H5'	1.78	0.49
1:0:699:G:N3	1:0:699:G:C3'	2.75	0.49
1:0:1682:A:N6	1:0:1683:G:C6	2.80	0.49
1:0:1278:A:HO2'	1:0:1279:G:P	2.35	0.49
1:0:2608:A:N6	1:0:2869:U:N3	2.60	0.49
1:0:2727:G:H2'	1:0:2728:A:H5''	1.94	0.49
1:0:365:U:H2'	1:0:366:U:H6	1.77	0.49
1:0:1783:G:O2'	1:0:1784:C:H5'	2.11	0.49
1:0:218:A:H5'	1:0:220:U:H1'	1.95	0.49
1:0:2245:A:C4	1:0:2251:U:O4	2.65	0.49
1:0:1168:G:H8	1:0:1168:G:O5'	1.96	0.49
1:0:1818:G:H2'	1:0:1819:U:C6	2.47	0.49
1:0:1741:G:O2'	1:0:1742:G:H5'	2.11	0.49
1:0:2541:U:H2'	1:0:2542:U:O4'	2.13	0.49
1:0:1989:C:O5'	1:0:1989:C:H6	1.96	0.49
1:0:701:U:O2'	1:0:702:A:H5'	2.13	0.49
1:0:1685:A:O2'	1:0:1686:A:P	2.70	0.49
1:0:2571:G:N1	1:0:2582:G:C6	2.81	0.49
1:0:1226:A:N9	1:0:1250:A:C2	2.81	0.49
1:0:2097:A:H5'	1:0:2105:U:OP1	2.13	0.49
1:0:1957:C:O2'	1:0:1958:G:H5'	2.12	0.49
1:0:1944:C:H2'	1:0:1945:C:O4'	2.13	0.49
1:0:605:G:C2	1:0:606:A:C5	3.01	0.49
1:0:1495:G:H2'	1:0:1496:G:C8	2.48	0.49
1:0:1919:A:C6	1:0:1928:G:C4	3.01	0.49
1:0:578:U:OP1	1:0:956:A:C6	2.66	0.49
1:0:239:A:C2	1:0:443:A:H1'	2.48	0.49
1:0:466:A:C2'	1:0:467:U:OP2	2.61	0.49
1:0:2458:U:OP1	1:0:2516:U:H1'	2.13	0.49
1:0:1407:G:C2	1:0:1408:A:C2	3.01	0.49

*Continued on next page...*

*Continued from previous page...*

Atom-1	Atom-2	Distance(Å)	Clash(Å)
1:0:65:C:H2'	1:0:66:U:O4'	2.12	0.49
1:0:1171:A:H2'	1:0:1172:U:C6	2.46	0.49
1:0:495:C:H2'	1:0:496:C:C6	2.48	0.49
1:0:2044:G:C8	1:0:2482:A:H1'	2.47	0.49
1:0:539:A:C2'	1:0:540:G:OP2	2.61	0.49
1:0:697:G:H2'	1:0:787:A:N1	2.28	0.49
1:0:2217:G:H3'	1:0:2217:G:N3	2.27	0.49
1:0:2264:C:H2'	1:0:2265:A:H5'	1.95	0.49
1:0:2617:G:N2	1:0:2755:A:H2'	2.27	0.49
1:0:172:A:N1	1:0:178:C:N3	2.61	0.49
1:0:1199:U:O4	1:0:1201:G:O6	2.31	0.49
1:0:953:G:H1'	1:0:1203:A:C2	2.40	0.49
1:0:1083:C:N4	1:0:1103:C:H41	2.07	0.49
1:0:798:G:H2'	1:0:798:G:N3	2.28	0.49
1:0:1411:C:H2'	1:0:1412:C:C6	2.48	0.49
1:0:2391:A:H2'	1:0:2392:G:O4'	2.13	0.49
1:0:2048:C:H2'	1:0:2049:C:O4'	2.12	0.49
1:0:2219:U:O2'	1:0:2220:A:H5'	2.11	0.49
1:0:2133:G:H2'	1:0:2134:U:C6	2.47	0.49
1:0:1358:C:H6	1:0:1358:C:OP1	1.96	0.49
1:0:837:U:H1'	1:0:2337:A:N7	2.27	0.48
1:0:195:A:N6	1:0:212:U:H4'	2.26	0.48
1:0:1543:G:H2'	1:0:1544:A:O4'	2.13	0.48
1:0:42:G:H2'	1:0:43:A:O4'	2.12	0.48
1:0:75:C:H2'	1:0:76:C:C5'	2.34	0.48
1:0:2585:C:O2'	1:0:2586:G:H5'	2.12	0.48
1:0:2803:C:C2'	1:0:2804:G:H5'	2.43	0.48
1:0:1418:C:H2'	1:0:1419:G:H8	1.76	0.48
1:0:1217:U:H2'	1:0:1218:C:C6	2.48	0.48
1:0:1062:G:C5	1:0:1063:C:H5	2.30	0.48
1:0:1523:A:O5'	1:0:1523:A:H8	1.95	0.48
1:0:2876:C:H2'	1:0:2877:A:O4'	2.13	0.48
1:0:2522:G:H21	1:0:2625:U:H5''	1.78	0.48
1:0:1313:U:O5'	1:0:1313:U:H6	1.97	0.48
1:0:2633:A:C2	1:0:2644:A:H5''	2.48	0.48
1:0:965:G:N3	1:0:2253:A:C2	2.80	0.48
1:0:66:U:H2'	1:0:67:G:H8	1.78	0.48
1:0:1212:U:H2'	1:0:1213:U:H6	1.78	0.48
1:0:1000:G:OP1	1:0:1168:G:H4'	2.14	0.48
1:0:1785:A:H2'	1:0:1786:C:H6	1.78	0.48
1:0:1787:U:H2'	1:0:1788:C:H6	1.77	0.48
1:0:2739:G:H2'	1:0:2740:C:O4'	2.14	0.48

*Continued on next page...*

*Continued from previous page...*

Atom-1	Atom-2	Distance(Å)	Clash(Å)
1:0:627:A:H2'	1:0:628:A:C8	2.48	0.48
1:0:2020:G:H2'	1:0:2021:G:C8	2.48	0.48
1:0:791:G:C5	1:0:792:U:C4	3.01	0.48
1:0:814:G:C8	1:0:814:G:O5'	2.66	0.48
1:0:456:C:H2'	1:0:457:C:H6	1.77	0.48
1:0:459:A:O2'	1:0:461:A:N6	2.37	0.48
1:0:1643:A:H1'	1:0:1657:A:C2	2.48	0.48
1:0:2769:C:H2'	1:0:2770:A:H5'	1.94	0.48
1:0:615:C:O2'	1:0:671:A:H4'	2.13	0.48
1:0:1058:G:O2'	1:0:1121:G:N2	2.46	0.48
1:0:541:C:N4	1:0:572:G:C8	2.72	0.48
1:0:2800:C:O2'	1:0:2801:A:H5'	2.14	0.48
1:0:1028:G:H2'	1:0:1029:C:O4'	2.13	0.48
1:0:1940:C:H2'	1:0:1941:C:H6	1.79	0.48
1:0:1:G:H2'	1:0:2:G:O4'	2.14	0.48
1:0:181:A:H5''	1:0:182:G:OP1	2.13	0.48
1:0:2757:G:OP2	1:0:2761:A:O2'	2.32	0.48
1:0:43:A:H61	1:0:446:C:H42	1.61	0.48
1:0:1781:C:H2'	1:0:1782:A:C8	2.48	0.48
1:0:2685:A:H4'	1:0:2826:C:H4'	1.95	0.48
1:0:2026:C:H2'	1:0:2027:C:C6	2.48	0.48
1:0:242:A:O2'	1:0:243:G:P	2.71	0.48
1:0:625:A:O5'	1:0:625:A:C8	2.66	0.48
1:0:2655:C:H2'	1:0:2656:G:O4'	2.13	0.48
1:0:2594:U:C2	1:0:2595:C:C5	3.02	0.48
1:0:1670:G:OP1	1:0:2797:G:N2	2.30	0.48
1:0:1990:U:H4'	1:0:2799:C:H4'	1.95	0.48
1:0:1166:A:C2'	1:0:1167:A:H5''	2.44	0.48
1:0:1800:A:H5''	1:0:1801:C:OP1	2.12	0.48
1:0:1845:A:N6	1:0:1872:A:N7	2.61	0.48
1:0:1927:U:H2'	1:0:1927:U:O2	2.12	0.48
1:0:538:A:H8	1:0:538:A:O5'	1.96	0.48
1:0:580:A:C6	1:0:584:A:C5	3.02	0.48
1:0:789:G:N3	1:0:806:A:N7	2.60	0.48
1:0:971:A:O2'	1:0:972:C:H3'	2.14	0.48
1:0:2497:A:O4'	1:0:2497:A:N3	2.47	0.48
1:0:57:G:N2	1:0:69:G:C4	2.81	0.48
1:0:1445:A:C2	1:0:1446:U:H1'	2.49	0.48
1:0:223:C:O2'	1:0:398:C:H4'	2.14	0.48
1:0:2384:G:H2'	1:0:2390:A:H62	1.79	0.48
1:0:594:G:C4	1:0:1264:C:N4	2.82	0.48
1:0:122:G:O2'	1:0:123:A:H5''	2.12	0.48

*Continued on next page...*



*Continued from previous page...*

Atom-1	Atom-2	Distance(Å)	Clash(Å)
1:0:2343:C:O2'	1:0:2344:G:H5'	2.13	0.48
1:0:1771:A:C8	1:0:1772:C:H5	2.31	0.48
1:0:2495:G:H2'	1:0:2496:C:C6	2.48	0.48
1:0:1345:G:H5''	1:0:1346:C:OP1	2.14	0.48
1:0:1323:G:C1'	1:0:1627:C:H5''	2.43	0.48
1:0:2034:A:H5'	1:0:2557:G:C4'	2.43	0.48
1:0:2760:G:C2'	1:0:2761:A:OP1	2.62	0.48
1:0:36:G:C1'	1:0:462:G:H21	2.26	0.48
1:0:487:G:O3'	1:0:511:A:N6	2.46	0.48
1:0:1293:A:C2	1:0:1304:U:N3	2.82	0.48
1:0:2455:A:C2'	1:0:2456:U:H5'	2.43	0.48
1:0:2347:C:N4	1:0:2361:G:H1	2.12	0.48
1:0:1025:A:O2'	1:0:1026:U:H5'	2.14	0.48
1:0:1153:A:C2	1:0:1155:G:C6	3.01	0.48
1:0:1234:C:H2'	1:0:1235:C:C6	2.48	0.48
1:0:605:G:H2'	1:0:606:A:H8	1.77	0.48
1:0:2093:G:H2'	1:0:2094:C:H6	1.78	0.48
1:0:1496:G:H1	1:0:1527:G:H1	1.61	0.48
1:0:1919:A:N6	1:0:1928:G:N3	2.62	0.48
1:0:2425:G:H2'	1:0:2480:C:C5	2.37	0.48
1:0:699:G:C5'	1:0:700:C:OP2	2.54	0.48
1:0:2471:U:H2'	1:0:2472:U:C6	2.49	0.48
1:0:14:A:N6	1:0:15:G:N2	2.59	0.48
1:0:1008:G:O2'	1:0:1009:C:H5'	2.13	0.48
1:0:1630:A:C8	1:0:1630:A:OP2	2.65	0.48
1:0:203:G:H5'	1:0:234:C:H4'	1.96	0.48
1:0:1802:A:H2'	1:0:1803:G:O4'	2.14	0.48
1:0:488:A:H2'	1:0:489:A:C8	2.49	0.48
1:0:2019:C:O2'	1:0:2020:G:H5'	2.14	0.48
1:0:701:U:C5'	1:0:1771:A:H2	2.27	0.48
1:0:1673:C:H2'	1:0:1674:C:H6	1.78	0.48
1:0:2407:G:H4'	1:0:2408:G:C5	2.49	0.48
1:0:953:G:H2'	1:0:954:U:H6	1.77	0.48
1:0:1962:C:O2'	1:0:1963:G:H5'	2.14	0.48
1:0:1666:G:H2'	1:0:1667:A:C8	2.49	0.48
1:0:1782:A:H62	1:0:1820:G:H2'	1.79	0.48
1:0:2274:C:C2'	1:0:2275:U:H5''	2.37	0.48
1:0:978:U:H2'	1:0:979:A:C8	2.48	0.48
1:0:1750:A:H4'	1:0:2695:C:O4'	2.14	0.48
1:0:2119:A:H2'	1:0:2120:C:H6	1.78	0.48
1:0:2202:G:H3'	1:0:2203:G:H8	1.79	0.48
1:0:1835:C:H2'	1:0:1836:C:C6	2.49	0.48

*Continued on next page...*

*Continued from previous page...*

Atom-1	Atom-2	Distance(Å)	Clash(Å)
1:0:853:C:C2	1:0:950:G:C6	3.02	0.48
1:0:911:A:O5'	1:0:911:A:H8	1.96	0.48
1:0:443:A:O5'	1:0:443:A:H8	1.97	0.48
1:0:630:G:H8	1:0:630:G:O5'	1.95	0.48
1:0:158:A:C2	1:0:447:U:H4'	2.48	0.48
1:0:464:G:H8	1:0:464:G:O5'	1.97	0.48
1:0:651:C:C3'	1:0:652:C:C5'	2.91	0.48
1:0:1199:U:H3'	1:0:1200:G:H5''	1.96	0.48
1:0:765:C:O2'	1:0:766:A:P	2.72	0.48
1:0:775:U:H4'	1:0:776:G:C8	2.49	0.48
1:0:490:A:C5	1:0:492:G:H1'	2.48	0.48
1:0:1255:A:H2'	1:0:1256:C:C6	2.49	0.48
1:0:600:G:H3'	1:0:601:A:H5''	1.94	0.48
1:0:1399:C:O2'	1:0:1400:A:C5'	2.61	0.48
1:0:2627:G:H2'	1:0:2628:C:O4'	2.13	0.48
1:0:1691:G:H21	1:0:1694:A:N6	2.13	0.47
1:0:1278:A:C8	1:0:1280:U:C4	3.02	0.47
1:0:2759:U:H4'	1:0:2760:G:O5'	2.14	0.47
1:0:2497:A:C5'	1:0:2498:U:OP2	2.60	0.47
1:0:1315:A:H5''	1:0:1316:G:P	2.54	0.47
1:0:1354:A:H2'	1:0:1410:U:O2	2.15	0.47
1:0:115:G:N1	1:0:117:A:N6	2.62	0.47
1:0:743:A:N1	1:0:744:C:C2	2.82	0.47
1:0:1992:G:O2'	1:0:1993:G:H5'	2.14	0.47
1:0:1950:C:H2'	1:0:1951:G:O4'	2.13	0.47
1:0:2717:G:H2'	1:0:2718:A:H8	1.78	0.47
1:0:1531:C:H2'	1:0:1532:A:H5'	1.95	0.47
1:0:2019:C:H2'	1:0:2020:G:O5'	2.13	0.47
1:0:2618:A:N1	1:0:2619:G:H1'	2.29	0.47
1:0:644:A:C2'	1:0:645:G:H5'	2.43	0.47
1:0:1549:C:N4	1:0:1554:G:C6	2.71	0.47
1:0:1952:A:O2'	1:0:1955:G:N2	2.46	0.47
1:0:398:C:O2'	1:0:401:G:N2	2.47	0.47
1:0:2275:U:H6	1:0:2275:U:H3'	1.79	0.47
1:0:541:C:H2'	1:0:541:C:O2	2.14	0.47
1:0:1910:A:C2	1:0:1911:A:C2	3.03	0.47
1:0:2841:U:H1'	1:0:2843:A:C1'	2.45	0.47
1:0:73:A:H4'	1:0:74:G:H1'	1.95	0.47
1:0:1004:A:C2'	1:0:1005:U:C5'	2.91	0.47
1:0:2793:G:H1'	1:0:2804:G:H22	1.78	0.47
1:0:2170:C:H2'	1:0:2171:U:O4'	2.14	0.47
1:0:584:A:OP2	1:0:2038:C:C5	2.67	0.47

*Continued on next page...*

*Continued from previous page...*

Atom-1	Atom-2	Distance(Å)	Clash(Å)
1:0:1312:G:H5''	1:0:1313:U:H5'	1.94	0.47
1:0:927:C:C2'	1:0:928:G:H5'	2.44	0.47
1:0:1775:A:H5''	1:0:1776:A:OP1	2.15	0.47
1:0:425:A:N7	1:0:2390:A:H2	2.12	0.47
1:0:428:A:H2'	1:0:429:C:C6	2.46	0.47
1:0:1101:U:H3	1:0:1113:C:C1'	2.26	0.47
1:0:1101:U:C2	1:0:1113:C:H1'	2.50	0.47
1:0:1573:G:O6	1:0:1574:A:N6	2.48	0.47
1:0:294:U:H2'	1:0:295:C:C6	2.49	0.47
1:0:474:G:C6	1:0:478:G:O6	2.68	0.47
1:0:828:C:H2'	1:0:829:C:H6	1.79	0.47
1:0:2585:C:H2'	1:0:2586:G:O4'	2.14	0.47
1:0:310:A:C4	1:0:333:A:N6	2.83	0.47
1:0:16:G:C2'	1:0:17:G:H5'	2.45	0.47
1:0:745:C:O2'	1:0:746:G:H5'	2.14	0.47
1:0:1947:G:H2'	1:0:1950:C:OP1	2.13	0.47
1:0:295:C:N4	1:0:296:A:N6	2.63	0.47
1:0:708:G:H2'	1:0:709:A:H8	1.79	0.47
1:0:197:G:H2'	1:0:440:U:O4	2.14	0.47
1:0:1675:C:O5'	1:0:1675:C:H6	1.97	0.47
1:0:1457:A:H2'	1:0:1458:A:O4'	2.14	0.47
1:0:1678:G:O2'	1:0:1679:U:H5'	2.13	0.47
1:0:633:G:H8	1:0:633:G:O5'	1.97	0.47
1:0:814:G:H3'	1:0:815:A:C5'	2.45	0.47
1:0:1251:G:H2'	1:0:1252:C:O4'	2.15	0.47
1:0:1313:U:O5'	1:0:1313:U:C6	2.67	0.47
1:0:1764:A:C2	1:0:1960:A:N1	2.83	0.47
1:0:639:G:O2'	1:0:640:C:H5'	2.14	0.47
1:0:2245:A:N3	1:0:2251:U:O4	2.47	0.47
1:0:873:U:H3'	1:0:874:A:C5'	2.44	0.47
1:0:1776:A:C8	1:0:1778:U:C5	3.02	0.47
1:0:2826:C:N4	1:0:2827:G:C6	2.83	0.47
1:0:1296:G:H2'	1:0:1298:G:OP2	2.14	0.47
1:0:176:A:H5'	1:0:177:U:OP2	2.14	0.47
1:0:1806:G:C5	1:0:1807:A:N7	2.83	0.47
1:0:1447:U:H1'	1:0:1577:G:N2	2.29	0.47
1:0:1219:C:O5'	1:0:1219:C:H6	1.97	0.47
1:0:122:G:C2'	1:0:123:A:H5''	2.45	0.47
1:0:1634:A:H4'	1:0:1635:G:OP1	2.14	0.47
1:0:2773:G:H3'	1:0:2774:U:H5''	1.96	0.47
1:0:1142:G:O6	1:0:2008:C:H1'	2.14	0.47
1:0:1684:G:H2'	1:0:1974:U:O4	2.14	0.47

*Continued on next page...*

*Continued from previous page...*

Atom-1	Atom-2	Distance(Å)	Clash(Å)
1:0:1279:G:H2'	1:0:1995:G:O6	2.14	0.47
1:0:1479:G:H21	1:0:1543:G:N2	2.11	0.47
1:0:1253:C:C2'	1:0:1254:G:H5'	2.44	0.47
1:0:1556:A:H2'	1:0:1557:G:H8	1.80	0.47
1:0:1514:C:H2'	1:0:1515:U:O4'	2.14	0.47
1:0:1714:A:H5'	1:0:1715:A:O5'	2.15	0.47
1:0:1715:A:N3	1:0:1717:A:O4'	2.47	0.47
1:0:1727:C:H4'	1:0:2833:C:O2	2.15	0.47
1:0:1778:U:H4'	1:0:2568:A:O3'	2.14	0.47
1:0:1356:G:O4'	1:0:1613:G:H2'	2.14	0.47
1:0:2396:C:H2'	1:0:2397:A:C5'	2.44	0.47
1:0:1034:U:H2'	1:0:1035:G:O4'	2.15	0.47
1:0:1849:G:O5'	1:0:1849:G:H8	1.97	0.47
1:0:1926:U:O5'	1:0:1926:U:H6	1.97	0.47
1:0:3:U:H6	1:0:3:U:O5'	1.96	0.47
1:0:2037:A:N7	1:0:2039:G:H1'	2.29	0.47
1:0:2045:A:C6	4:0:2881:TAO:H411	2.49	0.47
1:0:2702:G:H2'	1:0:2703:C:C6	2.50	0.47
1:0:1624:A:N6	1:0:1627:C:C2	2.83	0.47
1:0:486:U:C4'	1:0:520:C:H5'	2.39	0.47
1:0:445:A:C2'	1:0:446:C:H5'	2.45	0.47
1:0:486:U:H2'	1:0:487:G:H5'	1.97	0.47
1:0:1643:A:H2'	1:0:1644:G:H8	1.79	0.47
1:0:2607:C:H3'	1:0:2608:A:H5'	1.96	0.47
1:0:1439:G:H2'	1:0:1440:G:C8	2.49	0.47
1:0:119:G:H1'	1:0:129:A:C2	2.50	0.47
1:0:1356:G:H4'	1:0:1613:G:H2'	1.96	0.47
1:0:781:G:H5'	1:0:1638:G:C4'	2.45	0.47
1:0:2396:C:H2'	1:0:2397:A:H5'	1.97	0.47
1:0:1452:U:O2'	1:0:1453:A:H5'	2.13	0.47
1:0:204:A:C6	1:0:2386:G:H1'	2.50	0.47
1:0:2579:A:H2'	1:0:2580:C:H6	1.79	0.47
1:0:2093:G:H2'	1:0:2094:C:C6	2.50	0.47
1:0:1768:U:O2'	1:0:1769:U:H5'	2.14	0.47
1:0:800:U:H3'	1:0:804:C:H41	1.79	0.47
1:0:765:C:O2'	1:0:766:A:O5'	2.32	0.47
1:0:2726:U:H3'	1:0:2727:G:H8	1.80	0.47
1:0:1005:U:O2	1:0:1007:A:N7	2.47	0.47
1:0:339:U:O2	1:0:339:U:H2'	2.14	0.47
1:0:1110:G:H2'	1:0:1111:C:H6	1.79	0.47
1:0:305:A:H2'	1:0:306:G:H5'	1.95	0.47
1:0:1787:U:H2'	1:0:1788:C:C6	2.50	0.47

*Continued on next page...*

*Continued from previous page...*

Atom-1	Atom-2	Distance(Å)	Clash(Å)
1:0:488:A:OP1	1:0:488:A:H8	1.98	0.47
1:0:1531:C:H6	1:0:1531:C:O5'	1.98	0.47
1:0:2235:G:O2'	1:0:2236:U:H5'	2.15	0.47
1:0:228:A:H2'	1:0:229:G:O4'	2.15	0.47
1:0:2818:G:N2	1:0:2850:U:C2	2.83	0.47
1:0:2286:G:H21	1:0:2290:A:H62	1.61	0.47
1:0:697:G:O2'	1:0:801:A:N6	2.48	0.47
1:0:764:A:C2	1:0:802:A:N3	2.83	0.47
1:0:968:C:C2	1:0:2438:A:H5'	2.49	0.47
1:0:10:A:C2	1:0:2608:A:C2	3.02	0.47
1:0:1791:C:H42	1:0:1809:G:N2	2.12	0.47
1:0:1791:C:H1'	1:0:1793:A:C5'	2.44	0.47
1:0:671:A:H2'	1:0:672:C:C6	2.50	0.47
1:0:67:G:N2	1:0:73:A:N3	2.63	0.47
1:0:2397:A:H2'	1:0:2398:U:O4'	2.15	0.47
1:0:2312:A:H2'	1:0:2312:A:N3	2.30	0.47
1:0:1545:G:O2'	1:0:1546:C:H5'	2.14	0.47
1:0:1686:A:N3	1:0:1686:A:H2'	2.29	0.47
1:0:456:C:O2'	1:0:457:C:H5'	2.14	0.47
1:0:9:U:H3	1:0:2608:A:H62	1.62	0.47
1:0:2812:A:C2	1:0:2813:G:C5	3.03	0.47
1:0:1440:G:C3'	1:0:1441:A:C5'	2.93	0.47
1:0:669:G:H2'	1:0:670:U:H6	1.79	0.47
1:0:1090:C:O2'	1:0:1091:C:H5'	2.15	0.47
1:0:1969:G:O2'	1:0:1970:G:H5'	2.15	0.47
1:0:216:U:H6	1:0:216:U:O5'	1.97	0.47
1:0:987:G:H4'	1:0:1167:A:N7	2.29	0.47
1:0:201:G:H2'	1:0:202:A:C8	2.50	0.47
1:0:2042:A:C3'	1:0:2042:A:C8	2.98	0.47
1:0:514:G:N3	1:0:514:G:C2'	2.77	0.47
1:0:2772:U:O2'	1:0:2773:G:H5'	2.15	0.47
1:0:1852:G:N2	1:0:1853:C:C2	2.83	0.47
1:0:1160:C:O2'	1:0:1161:U:H5'	2.15	0.47
1:0:1745:C:H2'	1:0:1745:C:O2	2.15	0.47
1:0:2426:G:O6	1:0:2479:U:H2'	2.15	0.46
1:0:1457:A:O2'	1:0:1458:A:H5'	2.15	0.46
1:0:1683:G:H2'	1:0:1684:G:H5'	1.96	0.46
1:0:942:U:H2'	1:0:943:U:C5'	2.45	0.46
1:0:1920:A:C2	1:0:1922:U:H5	2.33	0.46
1:0:1972:G:O2'	1:0:1973:C:H5'	2.15	0.46
1:0:681:A:C5	1:0:683:A:H2'	2.49	0.46
1:0:1918:G:H1'	1:0:1947:G:N2	2.30	0.46

*Continued on next page...*

*Continued from previous page...*

Atom-1	Atom-2	Distance(Å)	Clash(Å)
1:0:915:C:H2'	1:0:916:U:H6	1.80	0.46
1:0:2311:U:O2'	1:0:2312:A:H8	1.97	0.46
1:0:1184:G:C2'	1:0:1185:C:H5''	2.44	0.46
1:0:1922:U:HO2'	1:0:2571:G:H1'	1.80	0.46
1:0:171:G:N3	1:0:179:U:O2	2.49	0.46
1:0:929:A:H2'	1:0:930:A:C4'	2.42	0.46
1:0:2724:G:O2'	1:0:2725:C:H5'	2.15	0.46
1:0:13:A:H1'	1:0:536:A:H62	1.80	0.46
1:0:1021:A:H1'	1:0:1164:C:H1'	1.96	0.46
1:0:1928:G:N1	1:0:1929:U:C4	2.84	0.46
1:0:2627:G:O2'	1:0:2628:C:H5'	2.15	0.46
1:0:228:A:C5	1:0:229:G:H1'	2.50	0.46
1:0:580:A:N3	1:0:582:G:N7	2.64	0.46
1:0:2060:A:C2	1:0:2414:A:N7	2.84	0.46
1:0:1226:A:O2'	1:0:1227:A:H5'	2.15	0.46
1:0:1662:G:H5''	1:0:1663:C:O4'	2.15	0.46
1:0:1436:G:H2'	1:0:1437:A:H8	1.78	0.46
1:0:1432:G:N2	1:0:1596:A:H62	1.98	0.46
1:0:2241:U:H4'	1:0:2307:A:C2	2.51	0.46
1:0:2240:C:H2'	1:0:2241:U:H5''	1.97	0.46
1:0:1477:C:H1'	1:0:2681:A:C2	2.50	0.46
1:0:210:A:H61	1:0:442:A:H61	1.59	0.46
1:0:2395:C:H2'	1:0:2396:C:C5'	2.46	0.46
1:0:1001:A:C3'	1:0:1002:C:H5''	2.46	0.46
1:0:1167:A:H5'	1:0:1168:G:N7	2.29	0.46
1:0:912:A:H2'	1:0:913:A:H8	1.81	0.46
1:0:2594:U:H5'	1:0:2594:U:C6	2.51	0.46
1:0:161:U:H5'	1:0:193:A:C2	2.50	0.46
1:0:169:C:H2'	1:0:170:U:H5'	1.97	0.46
1:0:225:G:O5'	1:0:226:C:H5'	2.14	0.46
1:0:689:A:C2'	1:0:690:A:H5'	2.46	0.46
1:0:1697:U:O2	1:0:1755:G:H4'	2.15	0.46
1:0:2437:G:C6	1:0:2469:G:H2'	2.50	0.46
1:0:2813:G:H2'	1:0:2814:G:H5'	1.96	0.46
1:0:1791:C:N4	1:0:1810:U:O2	2.48	0.46
1:0:755:C:H5'	1:0:1692:C:O2'	2.15	0.46
1:0:2434:G:C6	1:0:2435:C:N4	2.83	0.46
1:0:2002:A:C2	1:0:2003:A:C1'	2.98	0.46
1:0:866:U:O2'	1:0:867:G:H5'	2.15	0.46
1:0:1903:C:H2'	1:0:1904:G:C8	2.50	0.46
1:0:1834:G:N2	1:0:1835:C:H1'	2.30	0.46
1:0:2665:G:H2'	1:0:2666:U:O4'	2.15	0.46

*Continued on next page...*

*Continued from previous page...*

Atom-1	Atom-2	Distance(Å)	Clash(Å)
1:0:1681:A:C4	1:0:2706:U:C2	3.04	0.46
1:0:1181:C:H6	1:0:1181:C:O5'	1.99	0.46
1:0:1792:C:H6	1:0:1792:C:O5'	1.98	0.46
1:0:1473:U:H4'	1:0:1474:A:C8	2.51	0.46
1:0:1343:C:O2'	1:0:1344:C:H5'	2.15	0.46
1:0:1783:G:C6	1:0:1820:G:H1'	2.51	0.46
1:0:2781:G:H2'	1:0:2782:G:C8	2.50	0.46
1:0:2447:G:N2	1:0:2461:G:OP2	2.48	0.46
1:0:1429:A:H8	1:0:1429:A:P	2.38	0.46
1:0:1234:C:H2'	1:0:1235:C:H6	1.81	0.46
1:0:1872:A:H2'	1:0:1873:A:C8	2.50	0.46
1:0:1402:G:H2'	1:0:1403:U:O4'	2.15	0.46
1:0:2057:U:C2	1:0:2415:G:C2	3.03	0.46
1:0:1322:G:O2'	1:0:1323:G:H5'	2.15	0.46
1:0:2592:U:O2'	1:0:2593:A:P	2.73	0.46
1:0:1656:U:H2'	1:0:1657:A:C5'	2.40	0.46
1:0:1692:C:H2'	1:0:1693:A:C5'	2.45	0.46
1:0:2459:C:C2'	1:0:2460:G:H5'	2.46	0.46
1:0:1467:U:H3'	1:0:1467:U:H6	1.79	0.46
1:0:1001:A:H3'	1:0:1002:C:H5''	1.96	0.46
1:0:711:C:H4'	1:0:748:A:C2	2.51	0.46
1:0:712:A:H2'	1:0:713:G:O4'	2.15	0.46
1:0:791:G:C6	1:0:792:U:C4	3.03	0.46
1:0:2523:G:H5'	1:0:2624:G:N7	2.30	0.46
1:0:1696:C:O2	1:0:1972:G:N2	2.49	0.46
1:0:1753:A:H8	1:0:1753:A:H3'	1.80	0.46
1:0:1706:A:N6	1:0:1714:A:H2'	2.30	0.46
1:0:2652:G:H2'	1:0:2653:A:C8	2.39	0.46
1:0:2605:C:C2'	1:0:2606:G:O4'	2.62	0.46
1:0:242:A:O2'	1:0:243:G:OP2	2.33	0.46
1:0:1408:A:H2	1:0:1411:C:C2	2.31	0.46
1:0:1653:C:O2	1:0:1751:A:H2	1.98	0.46
1:0:2402:U:H5'	1:0:2404:A:N7	2.30	0.46
1:0:1701:C:C2	1:0:1722:G:N2	2.83	0.46
1:0:32:C:H2'	1:0:33:C:C6	2.51	0.46
1:0:2343:C:H2'	1:0:2344:G:O4'	2.15	0.46
1:0:1926:U:OP1	1:0:1926:U:C6	2.69	0.46
1:0:582:G:O6	1:0:2013:A:H2'	2.16	0.46
1:0:2337:A:C6	1:0:2338:C:N3	2.83	0.46
1:0:2482:A:H5'	1:0:2483:U:OP2	2.15	0.46
1:0:2266:A:N6	1:0:2323:U:C1'	2.57	0.46
1:0:1920:A:C5	1:0:1922:U:H5	2.33	0.46

*Continued on next page...*

*Continued from previous page...*

Atom-1	Atom-2	Distance(Å)	Clash(Å)
1:0:2617:G:H21	1:0:2758:A:H62	1.64	0.46
1:0:926:C:H2'	1:0:927:C:H5'	1.97	0.46
1:0:875:G:C6	1:0:928:G:N2	2.83	0.46
1:0:573:C:O2'	1:0:574:C:H5'	2.16	0.46
1:0:1502:G:H2'	1:0:1503:G:H8	1.81	0.46
1:0:426:C:H6	1:0:426:C:O5'	1.98	0.46
1:0:199:A:N1	1:0:201:G:C2	2.84	0.46
1:0:575:U:H2'	1:0:576:A:H8	1.79	0.46
1:0:1023:U:H1'	1:0:1154:A:C8	2.49	0.46
1:0:2428:U:O2	1:0:2428:U:H2'	2.16	0.46
1:0:580:A:N6	1:0:584:A:C5	2.84	0.46
1:0:1900:U:C3'	1:0:1901:A:H8	2.16	0.46
1:0:1920:A:N6	1:0:1923:U:H6	2.14	0.46
1:0:928:G:H2'	1:0:929:A:O5'	2.16	0.46
1:0:1206:G:H2'	1:0:1207:G:H8	1.81	0.46
1:0:1825:C:H2'	1:0:1826:U:H5'	1.98	0.46
1:0:2484:G:C2'	1:0:2485:U:H5''	2.46	0.46
1:0:1288:A:N6	1:0:1309:G:C4'	2.72	0.46
1:0:2824:C:O2'	1:0:2825:A:P	2.73	0.46
1:0:1145:C:H2'	1:0:1145:C:O2	2.15	0.46
1:0:2800:C:O5'	1:0:2800:C:H6	1.98	0.46
1:0:201:G:C2	1:0:202:A:C4	3.04	0.46
1:0:2630:C:O2'	1:0:2631:C:H5'	2.16	0.46
1:0:1989:C:O5'	1:0:1989:C:C6	2.68	0.46
1:0:2313:G:H2'	1:0:2314:A:H5'	1.98	0.46
1:0:2554:C:O5'	1:0:2554:C:H6	1.99	0.46
1:0:1105:U:O2	1:0:1107:A:N7	2.48	0.46
1:0:2039:G:N2	1:0:2040:A:C1'	2.79	0.46
1:0:1686:A:H2'	1:0:1687:C:H5'	1.97	0.46
1:0:1345:G:C4	1:0:1625:A:N6	2.85	0.46
1:0:1223:G:H4'	1:0:1224:A:O5'	2.16	0.46
1:0:1226:A:C1'	1:0:1250:A:H2	2.28	0.46
1:0:458:G:H4'	1:0:461:A:C4	2.50	0.46
1:0:2607:C:H3'	1:0:2608:A:C5'	2.45	0.46
1:0:1486:A:H2'	1:0:1487:C:C6	2.51	0.46
1:0:1859:A:H2'	1:0:1860:A:C8	2.50	0.46
1:0:1421:U:H6	1:0:1421:U:O5'	1.99	0.46
1:0:993:C:O5'	1:0:993:C:H6	1.99	0.46
1:0:82:G:H2'	1:0:83:A:C8	2.51	0.45
1:0:1714:A:C5	1:0:1715:A:N6	2.82	0.45
1:0:1713:G:N7	1:0:1714:A:C8	2.84	0.45
1:0:2863:U:H2'	1:0:2864:C:H6	1.80	0.45

*Continued on next page...*



*Continued from previous page...*

Atom-1	Atom-2	Distance(Å)	Clash(Å)
1:0:1482:U:H2'	1:0:1483:G:H8	1.81	0.45
1:0:2670:C:C4	1:0:2699:G:N2	2.85	0.45
1:0:2235:G:N2	1:0:2254:C:C4	2.84	0.45
1:0:539:A:N6	1:0:2006:G:C2	2.84	0.45
1:0:1982:C:O2'	1:0:1983:G:H5'	2.17	0.45
1:0:2522:G:H2'	1:0:2523:G:C8	2.50	0.45
1:0:1229:C:H2'	1:0:1230:C:C6	2.50	0.45
1:0:2633:A:H2	1:0:2644:A:H5''	1.81	0.45
1:0:2262:C:N4	1:0:2368:G:C5	2.84	0.45
1:0:2608:A:N6	1:0:2869:U:C2	2.84	0.45
1:0:929:A:C2	1:0:930:A:H1'	2.51	0.45
1:0:983:G:O6	1:0:984:A:N6	2.49	0.45
1:0:727:U:C2'	1:0:728:G:H5''	2.41	0.45
1:0:2840:U:C5	1:0:2841:U:H5	2.34	0.45
1:0:2209:G:H2'	1:0:2210:C:H6	1.82	0.45
1:0:477:A:H2'	1:0:478:G:H5'	1.99	0.45
1:0:2058:U:H4'	1:0:2575:U:O2	2.16	0.45
1:0:1684:G:O6	1:0:1974:U:OP2	2.35	0.45
1:0:192:G:C4'	1:0:193:A:H4'	2.46	0.45
1:0:194:G:C6	1:0:195:A:N7	2.84	0.45
1:0:1226:A:N9	1:0:1250:A:H2	2.14	0.45
1:0:36:G:H1'	1:0:462:G:H21	1.80	0.45
1:0:834:A:N7	1:0:957:G:C5	2.84	0.45
1:0:397:U:H2'	1:0:398:C:H6	1.81	0.45
1:0:1066:G:C2'	1:0:1067:G:H4'	2.43	0.45
1:0:874:A:N3	1:0:874:A:H2'	2.31	0.45
1:0:2838:U:O2'	1:0:2839:G:H5'	2.16	0.45
1:0:2840:U:C5	1:0:2841:U:C5	3.05	0.45
1:0:745:C:H2'	1:0:746:G:H5'	1.98	0.45
1:0:2002:A:N1	1:0:2003:A:C4	2.85	0.45
1:0:825:C:O2'	1:0:826:U:H5'	2.17	0.45
1:0:1453:A:H2'	1:0:1454:U:H5'	1.98	0.45
1:0:2630:C:H2'	1:0:2631:C:C6	2.52	0.45
1:0:1773:C:O4'	1:0:2588:U:N1	2.50	0.45
1:0:1672:A:C2	1:0:1673:C:H1'	2.52	0.45
1:0:689:A:H1'	1:0:2422:C:O4'	2.16	0.45
1:0:1226:A:C4	1:0:1250:A:C2	3.05	0.45
1:0:1663:C:O5'	1:0:1663:C:H6	2.00	0.45
1:0:68:C:C2	1:0:72:A:N3	2.84	0.45
1:0:957:G:H2'	1:0:958:G:H8	1.81	0.45
1:0:1439:G:N2	1:0:1590:C:H42	2.15	0.45
1:0:2728:A:N7	1:0:2729:A:N7	2.64	0.45

*Continued on next page...*

*Continued from previous page...*

Atom-1	Atom-2	Distance(Å)	Clash(Å)
1:0:672:C:O2'	1:0:673:G:H5'	2.15	0.45
1:0:2487:G:C2	1:0:2561:G:C6	3.04	0.45
1:0:2650:G:C2'	1:0:2651:U:H5'	2.46	0.45
1:0:752:G:H8	1:0:752:G:OP2	1.99	0.45
1:0:2214:G:O2'	1:0:2215:C:H5'	2.17	0.45
1:0:700:C:H2'	1:0:701:U:C6	2.52	0.45
1:0:192:G:H1'	1:0:193:A:H4'	1.98	0.45
1:0:1226:A:H2	1:0:1250:A:HO2'	1.62	0.45
1:0:83:A:N1	1:0:98:U:O2'	2.34	0.45
1:0:2487:G:O3'	1:0:2534:U:H5'	2.15	0.45
1:0:2324:G:C4	1:0:2326:C:H5	2.34	0.45
1:0:1090:C:H2'	1:0:1091:C:O4'	2.17	0.45
1:0:811:G:C2'	1:0:812:G:H5'	2.46	0.45
1:0:2075:U:H1'	1:0:2204:A:C2	2.51	0.45
1:0:471:A:C8	1:0:472:C:C5	3.04	0.45
1:0:721:C:H2'	1:0:722:C:C6	2.52	0.45
1:0:473:C:H2'	1:0:474:G:O4'	2.17	0.45
1:0:956:A:OP2	1:0:956:A:H4'	2.17	0.45
1:0:2414:A:C3'	1:0:2415:G:H5''	2.47	0.45
1:0:1681:A:H5'	1:0:1681:A:H8	1.81	0.45
1:0:1278:A:O2'	1:0:1279:G:O5'	2.35	0.45
1:0:1230:C:O2'	1:0:1231:A:H5'	2.17	0.45
1:0:1555:A:N6	1:0:1556:A:N6	2.65	0.45
1:0:1782:A:N6	1:0:1820:G:H2'	2.31	0.45
1:0:1821:A:H5''	1:0:1822:C:C5	2.52	0.45
1:0:2504:G:C2	1:0:2518:C:C2	3.05	0.45
1:0:1407:G:C6	1:0:1408:A:N6	2.85	0.45
1:0:1991:C:H2'	1:0:1992:G:C8	2.45	0.45
1:0:2742:G:O2'	1:0:2743:G:H5'	2.17	0.45
1:0:1801:C:H1'	1:0:2207:G:O2'	2.16	0.45
1:0:297:A:H2'	1:0:298:C:C6	2.52	0.45
1:0:90:G:H3'	1:0:91:A:H5'	1.99	0.45
1:0:2171:U:H6	1:0:2171:U:O5'	2.00	0.45
1:0:1358:C:C6	1:0:1358:C:OP1	2.69	0.45
1:0:749:C:H2'	1:0:750:C:C6	2.51	0.45
1:0:539:A:H62	1:0:2024:U:H3	1.64	0.45
1:0:1687:C:O2'	1:0:1977:C:H4'	2.17	0.45
1:0:170:U:H5'	1:0:815:A:H2	1.82	0.45
1:0:80:A:H2'	1:0:81:C:O4'	2.17	0.45
1:0:1032:A:C2'	1:0:1033:G:H4'	2.42	0.45
1:0:1482:U:H1'	1:0:1562:G:N2	2.32	0.45
1:0:431:G:H2'	1:0:432:C:C6	2.51	0.45

*Continued on next page...*

*Continued from previous page...*

Atom-1	Atom-2	Distance(Å)	Clash(Å)
1:0:1012:A:H61	1:0:1165:G:H1'	1.82	0.45
1:0:2181:A:H8	1:0:2181:A:O5'	2.00	0.45
1:0:2182:A:H3'	1:0:2183:C:C6	2.52	0.45
1:0:295:C:N4	1:0:296:A:H62	2.15	0.45
1:0:1362:A:O5'	1:0:1362:A:H8	1.99	0.45
1:0:942:U:C2'	1:0:943:U:C5'	2.89	0.45
1:0:2321:C:H2'	1:0:2322:U:H5'	1.98	0.45
1:0:1753:A:H3'	1:0:1753:A:C8	2.51	0.45
1:0:515:A:C2'	1:0:516:G:H5'	2.47	0.45
1:0:1707:A:C2'	1:0:1708:C:H5'	2.47	0.45
1:0:570:G:H2'	1:0:571:U:H5''	1.98	0.45
1:0:2824:C:H2'	1:0:2825:A:OP2	2.17	0.45
1:0:824:U:H4'	1:0:1264:C:H1'	1.97	0.45
1:0:2208:U:H2'	1:0:2209:G:C8	2.52	0.45
1:0:1936:A:HO2'	1:0:2538:C:H1'	1.79	0.45
1:0:708:G:H2'	1:0:709:A:C8	2.52	0.45
1:0:1365:U:H1'	1:0:1586:A:H2	1.82	0.45
1:0:2090:U:H2'	1:0:2091:C:H6	1.80	0.45
1:0:1711:C:OP1	1:0:1711:C:H6	2.00	0.45
1:0:173:A:H61	1:0:844:G:H21	1.65	0.45
1:0:860:U:H2'	1:0:861:G:H5'	1.99	0.45
1:0:2753:C:H2'	1:0:2754:C:C6	2.49	0.45
1:0:10:A:H2'	1:0:11:G:H8	1.80	0.45
1:0:2770:A:C5'	1:0:2867:G:H22	2.30	0.45
1:0:929:A:C6	1:0:930:A:N3	2.84	0.45
1:0:657:A:H8	1:0:657:A:O5'	2.00	0.45
1:0:614:G:O2'	1:0:615:C:H5'	2.17	0.45
1:0:2782:G:H3'	1:0:2783:U:C5'	2.41	0.45
1:0:1356:G:H5''	1:0:1614:C:OP2	2.17	0.45
1:0:543:G:H2'	1:0:544:U:H6	1.80	0.45
1:0:2855:C:O2'	1:0:2856:U:H5'	2.17	0.45
1:0:2441:U:H2'	1:0:2442:C:H6	1.82	0.45
1:0:1928:G:N2	1:0:1929:U:C2	2.85	0.45
1:0:1366:A:N1	1:0:1391:A:C2	2.84	0.45
1:0:2034:A:C2	1:0:2035:G:O6	2.70	0.45
1:0:2758:A:H2'	1:0:2759:U:OP2	2.17	0.45
1:0:2545:A:C2'	1:0:2546:G:OP2	2.64	0.45
1:0:28:A:C2	1:0:523:A:C8	3.04	0.45
1:0:464:G:O2'	1:0:465:C:H5'	2.17	0.45
1:0:2487:G:C2	1:0:2561:G:O6	2.70	0.45
1:0:2245:A:O2'	1:0:2246:A:N3	2.47	0.45
1:0:309:G:N2	1:0:350:U:C5	2.85	0.45

*Continued on next page...*

*Continued from previous page...*

Atom-1	Atom-2	Distance(Å)	Clash(Å)
1:0:2163:U:H2'	1:0:2164:G:H8	1.81	0.45
1:0:1014:G:O2'	1:0:1021:A:N1	2.34	0.45
1:0:2431:C:N4	1:0:2432:A:C6	2.85	0.45
1:0:2091:C:H3'	1:0:2092:U:C6	2.52	0.45
1:0:2511:G:N2	1:0:2642:G:O2'	2.50	0.44
1:0:757:U:O2'	1:0:758:G:H5'	2.17	0.44
1:0:2733:A:H2'	1:0:2734:U:O4'	2.16	0.44
1:0:542:A:H3'	1:0:542:A:C8	2.53	0.44
1:0:95:G:H2'	1:0:96:C:C6	2.52	0.44
1:0:2208:U:H2'	1:0:2209:G:H8	1.82	0.44
1:0:1814:G:H2'	1:0:1815:G:H8	1.81	0.44
1:0:2169:A:O2'	1:0:2170:C:H5'	2.17	0.44
1:0:60:A:H2'	1:0:61:U:H5'	1.99	0.44
1:0:2019:C:C2'	1:0:2020:G:O5'	2.65	0.44
1:0:2045:A:H62	1:0:2482:A:H61	1.65	0.44
1:0:846:A:C8	1:0:847:C:C5	3.05	0.44
1:0:2495:G:C2	1:0:2548:G:C2	3.05	0.44
1:0:1346:C:C6	1:0:1346:C:P	3.04	0.44
1:0:195:A:C2'	1:0:196:A:H5'	2.48	0.44
1:0:212:U:C2	1:0:443:A:H2	2.36	0.44
1:0:2753:C:O2'	1:0:2754:C:H5'	2.17	0.44
1:0:2523:G:H5'	1:0:2624:G:C8	2.52	0.44
1:0:677:G:H4'	1:0:952:A:P	2.57	0.44
1:0:952:A:H2'	1:0:953:G:O4'	2.17	0.44
1:0:765:C:O2	1:0:766:A:N7	2.49	0.44
1:0:541:C:O2'	1:0:542:A:OP2	2.34	0.44
1:0:873:U:C3'	1:0:874:A:H5'	2.47	0.44
1:0:1040:A:H2'	1:0:1041:G:C5'	2.42	0.44
1:0:1407:G:C2	1:0:1408:A:N1	2.85	0.44
1:0:1857:G:H2'	1:0:1859:A:OP2	2.17	0.44
1:0:2225:G:H2'	1:0:2226:A:C8	2.49	0.44
1:0:1116:U:H2'	1:0:1117:G:C8	2.52	0.44
1:0:2795:A:N3	1:0:2795:A:C2'	2.80	0.44
1:0:476:G:N2	1:0:697:G:N2	2.64	0.44
1:0:513:A:C4	1:0:515:A:N7	2.85	0.44
1:0:2867:G:O3'	1:0:2868:G:H4'	2.17	0.44
1:0:342:G:H2'	1:0:343:A:C5'	2.48	0.44
1:0:62:U:C2'	1:0:63:A:C8	2.97	0.44
1:0:600:G:C2'	1:0:601:A:OP1	2.65	0.44
1:0:154:U:O2	1:0:154:U:H2'	2.16	0.44
1:0:2055:G:H2'	1:0:2056:C:O4'	2.18	0.44
1:0:471:A:N7	1:0:472:C:C4	2.86	0.44

*Continued on next page...*

*Continued from previous page...*

Atom-1	Atom-2	Distance(Å)	Clash(Å)
1:0:1721:G:H2'	1:0:1722:G:O4'	2.16	0.44
1:0:768:U:C4	1:0:769:C:C4	3.05	0.44
1:0:2229:G:H2'	1:0:2475:C:OP1	2.18	0.44
1:0:2038:C:H2'	1:0:2483:U:C5'	2.47	0.44
1:0:540:G:O6	1:0:2006:G:OP1	2.35	0.44
1:0:974:U:H2'	1:0:975:C:O4'	2.18	0.44
1:0:1975:G:C5	1:0:1980:A:C6	3.06	0.44
1:0:322:A:H2'	1:0:322:A:N3	2.32	0.44
1:0:2734:U:H2'	1:0:2736:U:OP1	2.18	0.44
1:0:556:A:C2'	1:0:557:U:H5'	2.36	0.44
1:0:1299:A:N6	1:0:1302:C:C4	2.85	0.44
1:0:1780:A:C5	1:0:1781:C:C5	3.06	0.44
1:0:2651:U:H2'	1:0:2652:G:O4'	2.17	0.44
1:0:84:G:N3	1:0:101:A:C2	2.85	0.44
1:0:337:G:H2'	1:0:338:G:H8	1.81	0.44
1:0:338:G:N2	1:0:339:U:H1'	2.31	0.44
1:0:1011:A:N6	1:0:1165:G:H2'	2.32	0.44
1:0:305:A:H2'	1:0:306:G:C5'	2.47	0.44
1:0:581:A:N3	1:0:582:G:H1'	2.32	0.44
1:0:192:G:O4'	1:0:193:A:H4'	2.17	0.44
1:0:109:A:C3'	1:0:110:U:C5'	2.95	0.44
1:0:931:G:C2'	1:0:932:G:C5'	2.94	0.44
1:0:829:C:H2'	1:0:830:C:O4'	2.16	0.44
1:0:762:A:O2'	1:0:1633:C:H1'	2.16	0.44
1:0:1714:A:H3'	1:0:1715:A:C8	2.53	0.44
1:0:2612:G:H5'	1:0:2786:G:O2'	2.17	0.44
1:0:2842:C:C6	1:0:2842:C:C3'	3.01	0.44
1:0:2347:C:H41	1:0:2361:G:H1	1.65	0.44
1:0:2790:C:H2'	1:0:2791:C:C6	2.51	0.44
1:0:1947:G:H5''	1:0:1948:C:OP1	2.17	0.44
1:0:420:C:O2'	1:0:421:G:H5'	2.17	0.44
1:0:750:C:H2'	1:0:751:G:H8	1.82	0.44
1:0:475:U:C1'	1:0:801:A:C2	3.01	0.44
1:0:2758:A:C2'	1:0:2759:U:OP2	2.66	0.44
1:0:2523:G:H2'	1:0:2524:G:H8	1.82	0.44
1:0:872:G:H22	1:0:929:A:P	2.39	0.44
1:0:829:C:N3	1:0:1206:G:C2	2.85	0.44
1:0:1780:A:C6	1:0:1781:C:C5	3.06	0.44
1:0:541:C:HO2'	1:0:542:A:P	2.39	0.44
1:0:2246:A:H2'	1:0:2246:A:N3	2.32	0.44
1:0:310:A:O2'	1:0:311:A:H5'	2.17	0.44
1:0:1385:C:C2	1:0:1386:A:C8	3.06	0.44

*Continued on next page...*

*Continued from previous page...*

Atom-1	Atom-2	Distance(Å)	Clash(Å)
1:0:1404:C:N4	1:0:1407:G:N7	2.62	0.44
1:0:978:U:H2'	1:0:979:A:H8	1.83	0.44
1:0:2695:C:H2'	1:0:2696:A:C8	2.52	0.44
1:0:784:U:O2'	1:0:785:U:H5'	2.17	0.44
1:0:1221:C:H6	1:0:1221:C:O5'	2.01	0.44
1:0:854:G:C6	1:0:949:G:N1	2.86	0.44
1:0:1141:U:OP2	1:0:2549:G:N2	2.51	0.44
1:0:2499:C:O2'	1:0:2500:C:H5'	2.17	0.44
1:0:158:A:H2'	1:0:159:A:O4'	2.17	0.44
1:0:485:G:O6	1:0:520:C:C4	2.70	0.44
1:0:1793:A:H2'	1:0:1794:A:C8	2.52	0.44
1:0:1809:G:C8	1:0:1809:G:O5'	2.71	0.44
1:0:1707:A:N7	1:0:1714:A:C2	2.83	0.44
1:0:921:A:H2'	1:0:924:C:C5	2.53	0.44
1:0:1299:A:C6	1:0:1302:C:C4	3.06	0.44
1:0:639:G:H8	1:0:639:G:O5'	2.01	0.44
1:0:2695:C:H2'	1:0:2696:A:H8	1.83	0.44
1:0:24:G:H2'	1:0:25:U:H6	1.82	0.44
1:0:2490:U:H2'	1:0:2491:C:C6	2.52	0.44
1:0:239:A:H4'	1:0:620:G:C5'	2.48	0.44
1:0:2761:A:H8	1:0:2761:A:O5'	2.01	0.44
1:0:1479:G:O2'	1:0:1480:G:H5'	2.17	0.44
1:0:507:A:O2'	1:0:508:G:H5'	2.18	0.44
1:0:658:G:C4'	1:0:2331:A:H5'	2.42	0.44
1:0:1355:A:C8	1:0:1410:U:H1'	2.53	0.44
1:0:763:A:C5'	1:0:1631:C:N4	2.79	0.44
1:0:1715:A:O2'	1:0:1716:G:H8	2.01	0.44
1:0:1667:A:N1	1:0:1668:G:C5	2.85	0.44
1:0:1820:G:H4'	1:0:1821:A:OP1	2.18	0.44
1:0:4:C:O2'	1:0:5:A:H5'	2.17	0.44
1:0:712:A:C2	1:0:1650:A:N3	2.86	0.44
1:0:411:C:OP1	1:0:2073:A:H1'	2.18	0.44
1:0:433:G:N2	1:0:434:C:H1'	2.33	0.44
1:0:353:G:H2'	1:0:354:C:C6	2.52	0.44
1:0:2844:G:C2'	1:0:2845:C:H5'	2.47	0.44
1:0:786:U:H2'	1:0:787:A:H5'	2.00	0.44
1:0:2033:C:H2'	1:0:2034:A:O4'	2.18	0.44
1:0:620:G:H2'	1:0:621:U:C6	2.53	0.44
1:0:1699:A:C5	1:0:1748:U:H1'	2.53	0.44
1:0:1198:C:OP1	1:0:1199:U:C1'	2.66	0.44
1:0:2728:A:C2	1:0:2736:U:H1'	2.53	0.44
1:0:635:C:O2'	1:0:670:U:H5''	2.18	0.44

*Continued on next page...*

*Continued from previous page...*

Atom-1	Atom-2	Distance(Å)	Clash(Å)
1:0:1473:U:H4'	1:0:1474:A:C5	2.53	0.44
1:0:210:A:H61	1:0:442:A:N6	2.16	0.44
1:0:1215:A:C2	1:0:1258:G:C2	3.06	0.44
1:0:1730:G:H2'	1:0:1731:C:H6	1.82	0.44
1:0:1734:C:C5	1:0:1735:G:H1'	2.53	0.44
1:0:2638:G:H8	1:0:2638:G:O5'	2.01	0.44
1:0:788:G:H2'	1:0:807:A:C8	2.53	0.43
1:0:2700:U:H2'	1:0:2701:A:H8	1.83	0.43
1:0:2592:U:H4'	1:0:2593:A:OP1	2.18	0.43
1:0:1253:C:H6	1:0:1253:C:H5'	1.82	0.43
1:0:2644:A:C2	1:0:2645:C:C4	3.06	0.43
1:0:342:G:H2'	1:0:343:A:H5'	2.00	0.43
1:0:765:C:O2	1:0:766:A:C8	2.71	0.43
1:0:2796:A:O2'	1:0:2801:A:C2	2.66	0.43
1:0:5:A:H2'	1:0:6:A:C8	2.49	0.43
1:0:2310:G:C2'	1:0:2311:U:H5'	2.48	0.43
1:0:1425:G:H2'	1:0:1426:U:C6	2.53	0.43
1:0:1573:G:C8	1:0:1574:A:N7	2.85	0.43
1:0:712:A:N1	1:0:1650:A:N3	2.66	0.43
1:0:787:A:C2'	1:0:788:G:C8	3.01	0.43
1:0:2034:A:N3	1:0:2035:G:N7	2.65	0.43
1:0:161:U:H2'	1:0:162:C:C6	2.53	0.43
1:0:195:A:H61	1:0:212:U:C4'	2.30	0.43
1:0:832:A:O2'	1:0:833:A:H5'	2.17	0.43
1:0:312:G:N2	1:0:328:A:H1'	2.33	0.43
1:0:309:G:C2	1:0:350:U:H5	2.36	0.43
1:0:774:A:H3'	1:0:774:A:H8	1.83	0.43
1:0:1429:A:H61	1:0:1602:G:H5'	1.83	0.43
1:0:1917:C:O2'	1:0:1918:G:H5'	2.17	0.43
1:0:562:G:H2'	1:0:563:U:O4'	2.19	0.43
1:0:1012:A:N7	1:0:1013:G:C4	2.86	0.43
1:0:1011:A:N7	1:0:1165:G:C2	2.86	0.43
1:0:421:G:H2'	1:0:422:C:C6	2.53	0.43
1:0:1422:C:H2'	1:0:1423:A:C8	2.53	0.43
1:0:1053:G:O5'	1:0:1053:G:H8	2.01	0.43
1:0:1140:A:O2'	1:0:2494:C:H1'	2.17	0.43
1:0:1683:G:N7	1:0:1684:G:C2	2.86	0.43
1:0:939:C:H2'	1:0:940:G:C8	2.53	0.43
1:0:2617:G:H22	1:0:2755:A:H2'	1.83	0.43
1:0:508:G:H22	1:0:516:G:N2	2.17	0.43
1:0:929:A:C3'	1:0:930:A:H5''	2.35	0.43
1:0:1629:G:C2	1:0:1633:C:N3	2.86	0.43

*Continued on next page...*

*Continued from previous page...*

Atom-1	Atom-2	Distance(Å)	Clash(Å)
1:0:1714:A:H5''	1:0:1715:A:H8	1.82	0.43
1:0:118:U:H5''	1:0:120:G:OP2	2.18	0.43
1:0:798:G:O2'	1:0:1770:U:H4'	2.18	0.43
1:0:1370:U:C2'	1:0:1371:G:H5'	2.48	0.43
1:0:1036:G:H1'	1:0:1145:C:O4'	2.17	0.43
1:0:685:U:C2'	1:0:686:C:H5'	2.48	0.43
1:0:1569:A:C6	1:0:1571:G:H1'	2.53	0.43
1:0:1725:C:C2	1:0:1742:G:N2	2.86	0.43
1:0:2302:G:H2'	1:0:2303:C:H5'	2.00	0.43
1:0:201:G:H2'	1:0:202:A:H8	1.83	0.43
1:0:1327:C:C6	1:0:1327:C:O5'	2.70	0.43
1:0:1933:G:O5'	1:0:1933:G:C8	2.72	0.43
1:0:1350:G:H2'	1:0:1351:G:H8	1.84	0.43
1:0:2216:G:H8	1:0:2216:G:O5'	2.01	0.43
1:0:1672:A:C2	1:0:2032:G:H5''	2.53	0.43
1:0:1697:U:N3	1:0:1755:G:OP2	2.41	0.43
1:0:1223:G:N3	1:0:1225:G:N3	2.65	0.43
1:0:2633:A:C5'	1:0:2634:G:OP1	2.61	0.43
1:0:2469:G:C5'	1:0:2470:U:OP1	2.57	0.43
1:0:658:G:H1'	1:0:2330:G:C5'	2.48	0.43
1:0:649:G:N1	1:0:660:G:N1	2.66	0.43
1:0:367:G:C3'	1:0:368:A:H5''	2.47	0.43
1:0:1066:G:H3'	1:0:1067:G:H5''	2.01	0.43
1:0:1528:C:C2'	1:0:1529:C:H5''	2.47	0.43
1:0:2225:G:N1	1:0:2405:A:H1'	2.33	0.43
1:0:1572:C:H2'	1:0:1573:G:C5'	2.48	0.43
1:0:2856:U:C2'	1:0:2857:C:H5'	2.48	0.43
1:0:1174:G:H2'	1:0:1175:A:H8	1.83	0.43
1:0:305:A:H2'	1:0:306:G:O4'	2.19	0.43
1:0:1563:U:N3	1:0:1564:U:C4	2.87	0.43
1:0:1756:C:H2'	1:0:1757:C:C6	2.54	0.43
1:0:450:C:H2'	1:0:451:A:C8	2.54	0.43
1:0:1180:A:O2'	1:0:1181:C:H5'	2.19	0.43
1:0:1182:U:C4	1:0:1183:C:C5	3.07	0.43
1:0:953:G:O2'	1:0:954:U:H5'	2.19	0.43
1:0:1961:A:O2'	1:0:1962:C:H5'	2.18	0.43
1:0:1342:U:H5''	1:0:1343:C:C5	2.50	0.43
1:0:1256:C:C4	1:0:1257:U:C4	3.07	0.43
1:0:1636:G:C6	1:0:1637:U:C4	3.06	0.43
1:0:1732:U:C2'	1:0:1733:U:O5'	2.66	0.43
1:0:2553:G:H8	1:0:2553:G:O5'	2.02	0.43
1:0:1997:A:H2'	1:0:1998:A:C8	2.54	0.43

*Continued on next page...*



*Continued from previous page...*

Atom-1	Atom-2	Distance(Å)	Clash(Å)
1:0:2499:C:C2	1:0:2546:G:C8	3.06	0.43
1:0:652:C:H41	1:0:653:G:N2	2.16	0.43
1:0:921:A:H2'	1:0:924:C:H5	1.84	0.43
1:0:2534:U:H6	1:0:2534:U:O5'	2.01	0.43
1:0:796:A:H2	1:0:1770:U:H5'	1.83	0.43
1:0:1855:G:H4'	1:0:2390:A:H4'	2.00	0.43
1:0:2378:G:N2	1:0:2397:A:H1'	2.34	0.43
1:0:501:G:H2'	1:0:502:A:C8	2.53	0.43
1:0:2094:C:N4	1:0:2103:G:N3	2.67	0.43
1:0:1045:G:H2'	1:0:1046:U:O4'	2.18	0.43
1:0:56:C:H6	1:0:56:C:O5'	2.02	0.43
1:0:666:U:H2'	1:0:668:A:P	2.58	0.43
1:0:2230:G:C6	1:0:2231:G:C6	3.07	0.43
1:0:1346:C:H6	1:0:1346:C:OP2	2.02	0.43
1:0:2241:U:H4'	1:0:2307:A:H2	1.83	0.43
1:0:965:G:N3	1:0:2253:A:H2	2.16	0.43
1:0:1271:C:C2	1:0:1272:G:C8	3.06	0.43
1:0:1272:G:H2'	1:0:1273:G:C8	2.49	0.43
1:0:2793:G:H1'	1:0:2804:G:N2	2.33	0.43
1:0:1449:C:C4	1:0:1450:G:N7	2.87	0.43
1:0:2018:G:O2'	1:0:2019:C:OP1	2.32	0.43
1:0:2550:C:O5'	1:0:2550:C:H6	2.01	0.43
1:0:1685:A:O2'	1:0:1686:A:O5'	2.35	0.43
1:0:1920:A:C6	1:0:1922:U:C5	3.07	0.43
1:0:2270:U:H6	1:0:2270:U:O5'	2.02	0.43
1:0:2407:G:H5''	1:0:2408:G:OP1	2.19	0.43
1:0:2766:U:H2'	1:0:2767:C:C6	2.54	0.43
1:0:829:C:C2	1:0:1206:G:C2	3.07	0.43
1:0:776:G:H2'	1:0:778:G:H5''	2.01	0.43
1:0:510:G:N3	1:0:512:A:OP2	2.52	0.43
1:0:2030:U:O2'	1:0:2031:A:H5'	2.18	0.43
1:0:1427:G:OP2	1:0:1428:G:C6	2.72	0.43
1:0:127:C:H5''	1:0:1615:C:O2'	2.19	0.43
1:0:2166:G:O2'	1:0:2167:A:H5'	2.18	0.43
1:0:1077:U:H6	1:0:1077:U:O5'	2.01	0.43
1:0:2082:C:C4	1:0:2083:G:C5	3.06	0.43
1:0:2523:G:H2'	1:0:2524:G:O4'	2.19	0.43
1:0:41:G:H2'	1:0:42:G:H8	1.84	0.43
1:0:483:A:H2'	1:0:484:G:C5'	2.46	0.43
1:0:10:A:C2	1:0:2608:A:N1	2.87	0.43
1:0:2608:A:C6	1:0:2869:U:C2	3.07	0.43
1:0:2814:G:O2'	1:0:2815:C:H5'	2.19	0.43

*Continued on next page...*

*Continued from previous page...*

Atom-1	Atom-2	Distance(Å)	Clash(Å)
1:0:1789:U:O2	1:0:1793:A:H2	2.02	0.43
1:0:1883:A:C2	1:0:1953:A:N6	2.87	0.43
1:0:1825:C:O2'	1:0:1952:A:C2	2.63	0.43
1:0:15:G:H2'	1:0:16:G:H5'	2.01	0.43
1:0:2164:G:H2'	1:0:2165:A:C8	2.47	0.43
1:0:1469:U:OP2	1:0:1471:G:N7	2.50	0.43
1:0:430:C:H2'	1:0:431:G:O4'	2.19	0.43
1:0:600:G:O6	1:0:602:C:N4	2.52	0.43
1:0:2201:G:O2'	1:0:2202:G:H5'	2.19	0.43
1:0:1449:C:O2'	1:0:1450:G:H5'	2.18	0.43
1:0:2024:U:H6	1:0:2024:U:O5'	2.02	0.43
1:0:698:A:O2'	1:0:700:C:H5	2.00	0.43
1:0:843:G:H5'	1:0:956:A:H1'	2.01	0.43
1:0:1336:G:H2'	1:0:1337:G:C5'	2.44	0.43
1:0:1621:C:O2'	1:0:1622:G:H5'	2.19	0.43
1:0:28:A:H5''	1:0:460:U:C4	2.54	0.43
1:0:2781:G:H2'	1:0:2782:G:H1'	1.95	0.43
1:0:2824:C:H6	1:0:2824:C:H3'	1.84	0.43
1:0:879:A:N3	1:0:879:A:C2'	2.79	0.43
1:0:2796:A:C6	1:0:2797:G:C5	3.07	0.43
1:0:84:G:N3	1:0:101:A:H2	2.17	0.43
1:0:2204:A:H1'	1:0:2205:C:C5	2.54	0.43
1:0:2820:C:C2	1:0:2821:G:N7	2.86	0.43
1:0:2857:C:C2'	1:0:2858:A:O5'	2.67	0.43
1:0:340:G:H1'	1:0:488:A:H1'	2.01	0.43
1:0:1307:U:H2'	1:0:1308:C:O4'	2.19	0.43
4:0:2881:TAO:C20	4:0:2881:TAO:H163	2.47	0.42
1:0:972:C:C4	1:0:2014:A:C2	3.06	0.42
1:0:2321:C:O2'	1:0:2353:G:H5''	2.18	0.42
1:0:2618:A:C4	1:0:2619:G:H1'	2.54	0.42
1:0:1645:U:O2	1:0:2677:U:H4'	2.19	0.42
1:0:2610:G:C6	1:0:2611:A:C5	3.07	0.42
1:0:641:G:N1	1:0:644:A:OP2	2.42	0.42
1:0:83:A:N1	1:0:98:U:C1'	2.72	0.42
1:0:1713:G:C5	1:0:1714:A:C8	3.07	0.42
1:0:15:G:C2'	1:0:16:G:H5'	2.49	0.42
1:0:878:C:C2'	1:0:879:A:O5'	2.67	0.42
1:0:1934:U:O2	1:0:1936:A:H8	2.01	0.42
1:0:393:U:H2'	1:0:394:U:C6	2.52	0.42
1:0:1906:U:H2'	1:0:1907:C:C6	2.54	0.42
1:0:2519:C:O2	1:0:2720:A:H2	2.02	0.42
1:0:2590:U:O2	4:0:2881:TAO:C44	2.67	0.42

*Continued on next page...*

*Continued from previous page...*

Atom-1	Atom-2	Distance(Å)	Clash(Å)
1:0:619:A:H2'	1:0:620:G:C8	2.54	0.42
1:0:1312:G:H2'	1:0:1643:A:N6	2.34	0.42
1:0:1086:C:C3'	1:0:1087:C:H5''	2.49	0.42
1:0:1440:G:C3'	1:0:1441:A:H5''	2.49	0.42
1:0:612:G:C4'	1:0:613:A:H4'	2.50	0.42
1:0:1341:G:H2'	1:0:1343:C:C4	2.53	0.42
1:0:733:G:H2'	1:0:734:G:H8	1.84	0.42
1:0:1541:G:H22	1:0:1561:A:N6	2.17	0.42
1:0:2697:G:C6	1:0:2698:G:N7	2.87	0.42
1:0:1164:C:O2'	1:0:1165:G:H5'	2.19	0.42
1:0:1725:C:H2'	1:0:1726:C:C6	2.51	0.42
1:0:1937:G:N3	1:0:2530:C:C5'	2.82	0.42
1:0:500:G:H8	1:0:500:G:OP1	2.01	0.42
1:0:2502:G:O6	1:0:2520:A:C2	2.72	0.42
1:0:749:C:H2'	1:0:750:C:H6	1.84	0.42
1:0:1366:A:C6	1:0:1367:A:C6	3.06	0.42
1:0:2066:G:H2'	1:0:2067:U:O4'	2.19	0.42
1:0:1345:G:C5	1:0:1625:A:N6	2.88	0.42
1:0:1625:A:O2'	1:0:1632:A:H4'	2.19	0.42
1:0:174:A:H4'	1:0:2052:G:OP2	2.19	0.42
1:0:1699:A:C6	1:0:1748:U:H1'	2.54	0.42
1:0:1755:G:C6	1:0:1972:G:N1	2.87	0.42
1:0:2640:G:H2'	1:0:2641:A:C8	2.55	0.42
1:0:830:C:H2'	1:0:831:G:H8	1.85	0.42
1:0:1284:G:H2'	1:0:1633:C:H5''	2.01	0.42
1:0:1487:C:O5'	1:0:1487:C:H6	2.02	0.42
1:0:2027:C:O2'	1:0:2028:C:H5'	2.19	0.42
1:0:714:G:N2	1:0:745:C:C2	2.87	0.42
1:0:2205:C:C2'	1:0:2206:C:H5'	2.49	0.42
1:0:1905:G:H2'	1:0:1906:U:O4'	2.19	0.42
1:0:956:A:C5	1:0:2427:A:N3	2.87	0.42
1:0:974:U:H2'	1:0:975:C:C6	2.54	0.42
1:0:1975:G:O2'	1:0:1976:U:P	2.76	0.42
1:0:2354:G:N2	1:0:2357:A:OP2	2.47	0.42
1:0:1699:A:H61	1:0:1723:U:H3	1.67	0.42
1:0:651:C:H3'	1:0:652:C:C5'	2.49	0.42
1:0:982:C:C5	1:0:983:G:N7	2.87	0.42
1:0:358:C:H6	1:0:358:C:O5'	2.01	0.42
1:0:1960:A:H2'	1:0:1961:A:C8	2.54	0.42
1:0:54:G:N2	1:0:114:C:C2	2.87	0.42
1:0:1820:G:O2'	1:0:1821:A:OP1	2.35	0.42
1:0:542:A:H5''	1:0:542:A:C8	2.40	0.42

*Continued on next page...*

*Continued from previous page...*

Atom-1	Atom-2	Distance(Å)	Clash(Å)
1:0:430:C:H2'	1:0:431:G:C8	2.53	0.42
1:0:2302:G:C2'	1:0:2303:C:H5'	2.49	0.42
1:0:2717:G:C2	1:0:2748:C:C2	3.08	0.42
1:0:2427:A:OP1	1:0:2477:C:O5'	2.37	0.42
1:0:2493:U:H2'	1:0:2493:U:O2	2.19	0.42
1:0:1975:G:HO2'	1:0:1976:U:P	2.42	0.42
1:0:2560:G:N3	1:0:2560:G:C2'	2.82	0.42
1:0:1250:A:O2'	1:0:1251:G:C4'	2.67	0.42
1:0:587:A:H5''	1:0:1268:U:O3'	2.20	0.42
1:0:952:A:O2'	1:0:1204:G:H4'	2.19	0.42
1:0:1979:C:OP1	1:0:1979:C:C6	2.58	0.42
1:0:1373:G:C2'	1:0:1374:G:H5'	2.50	0.42
1:0:1669:A:H61	1:0:1670:G:H21	1.64	0.42
1:0:1569:A:O2'	1:0:1570:C:C5	2.72	0.42
1:0:2290:A:H2'	1:0:2291:U:H5'	2.02	0.42
1:0:1077:U:O2	1:0:1079:G:C8	2.73	0.42
1:0:992:A:H2	1:0:2010:G:N3	2.18	0.42
1:0:1908:C:C4	1:0:1909:U:H1'	2.54	0.42
1:0:619:A:H8	1:0:619:A:O5'	2.02	0.42
1:0:2417:U:O2'	1:0:2419:C:OP1	2.28	0.42
1:0:983:G:OP2	1:0:985:G:C5'	2.68	0.42
1:0:1618:U:O5'	1:0:1618:U:H6	1.97	0.42
1:0:597:U:N3	1:0:683:A:O2'	2.40	0.42
1:0:1953:A:C2	1:0:1955:G:N7	2.88	0.42
1:0:873:U:H2'	1:0:874:A:H5'	2.00	0.42
1:0:1947:G:P	1:0:1947:G:H8	2.43	0.42
1:0:2136:G:H2'	1:0:2137:G:C8	2.55	0.42
1:0:1817:U:H2'	1:0:1818:G:O4'	2.20	0.42
1:0:136:A:O5'	1:0:136:A:H8	2.02	0.42
1:0:697:G:C6	1:0:788:G:C5	3.08	0.42
1:0:761:G:O6	1:0:764:A:H4'	2.19	0.42
1:0:1457:A:C2'	1:0:1458:A:H5'	2.49	0.42
1:0:2661:G:H2'	1:0:2662:C:O4'	2.19	0.42
1:0:1279:G:O2'	1:0:1280:U:OP2	2.37	0.42
1:0:2319:G:H2'	1:0:2320:G:C8	2.55	0.42
1:0:2608:A:N6	1:0:2869:U:H3	2.17	0.42
1:0:676:G:O2'	1:0:951:G:H4'	2.20	0.42
1:0:765:C:C2'	1:0:766:A:OP2	2.67	0.42
1:0:2821:G:H2'	1:0:2822:U:O4'	2.20	0.42
1:0:867:G:H2'	1:0:868:U:C6	2.55	0.42
1:0:2310:G:O2'	1:0:2311:U:H5'	2.20	0.42
1:0:678:G:H2'	1:0:679:C:O4'	2.19	0.42

*Continued on next page...*

*Continued from previous page...*

Atom-1	Atom-2	Distance(Å)	Clash(Å)
1:0:1931:G:N2	1:0:1942:G:C4	2.88	0.42
1:0:2543:A:OP1	1:0:2627:G:H4'	2.20	0.42
1:0:2135:C:O5'	1:0:2135:C:H6	2.02	0.42
1:0:789:G:H4'	1:0:790:A:C8	2.54	0.42
1:0:2058:U:H3'	1:0:2217:G:N1	2.35	0.42
1:0:859:U:C4'	1:0:860:U:C5	3.03	0.42
1:0:1278:A:H4'	1:0:1279:G:O5'	2.20	0.42
1:0:1543:G:H2'	1:0:1544:A:C5'	2.48	0.42
1:0:813:A:O2'	1:0:814:G:C8	2.66	0.42
1:0:521:U:C5	1:0:522:G:N3	2.88	0.42
1:0:1313:U:C4	1:0:1651:U:H5'	2.54	0.42
1:0:318:G:C8	1:0:318:G:H5'	2.53	0.42
1:0:80:A:H2'	1:0:81:C:C6	2.54	0.42
1:0:742:G:N3	1:0:1766:U:O2	2.53	0.42
1:0:1821:A:H2'	1:0:1821:A:N3	2.34	0.42
1:0:221:A:H2'	1:0:222:G:H5'	2.02	0.42
1:0:1066:G:H3'	1:0:1067:G:C5'	2.50	0.42
1:0:2327:U:H2'	1:0:2328:G:C8	2.50	0.42
1:0:1191:G:O2'	1:0:1192:A:H5'	2.20	0.42
1:0:2696:A:O2'	1:0:2697:G:H5'	2.20	0.42
1:0:26:G:H1'	1:0:525:A:H61	1.85	0.42
1:0:2797:G:H4'	1:0:2800:C:H42	1.85	0.42
1:0:1799:A:H8	1:0:1800:A:N7	2.17	0.42
1:0:503:G:H2'	1:0:504:G:H8	1.84	0.42
1:0:181:A:H4'	1:0:182:G:OP1	2.18	0.42
1:0:353:G:H2'	1:0:354:C:H6	1.85	0.42
1:0:2068:C:H2'	1:0:2069:U:O4'	2.20	0.42
1:0:1639:U:O2'	1:0:1640:C:H5'	2.20	0.42
1:0:2009:U:H6	1:0:2009:U:O5'	2.03	0.42
1:0:2058:U:H2'	1:0:2217:G:O6	2.20	0.42
1:0:2493:U:O2	1:0:2494:C:C5	2.73	0.42
1:0:1895:A:N6	1:0:1900:U:C5	2.88	0.42
1:0:2032:G:O2'	1:0:2033:C:H5'	2.19	0.42
1:0:658:G:H1'	1:0:2330:G:H5''	2.01	0.42
1:0:832:A:N7	1:0:1202:U:O4	2.53	0.42
1:0:117:A:H5'	1:0:118:U:O5'	2.20	0.42
1:0:2709:C:H2'	1:0:2710:C:H6	1.85	0.42
1:0:1064:C:H6	1:0:1064:C:O5'	2.03	0.42
1:0:2241:U:H2'	1:0:2242:C:C6	2.55	0.42
1:0:2763:U:O2'	1:0:2764:U:H5'	2.19	0.42
1:0:1295:U:H2'	1:0:1296:G:C5'	2.46	0.42
1:0:2324:G:C4	1:0:2326:C:C5	3.08	0.42

*Continued on next page...*

*Continued from previous page...*

Atom-1	Atom-2	Distance(Å)	Clash(Å)
1:0:2327:U:C2	1:0:2328:G:C8	3.08	0.42
1:0:1538:A:O2'	1:0:1539:U:H5'	2.20	0.42
4:0:2881:TAO:H71	4:0:2881:TAO:H19	1.75	0.42
1:0:760:U:C2	1:0:2592:U:O4	2.73	0.42
1:0:1790:G:H4'	1:0:1791:C:C5	2.55	0.42
1:0:128:C:H2'	1:0:129:A:C5'	2.50	0.42
1:0:1870:U:O5'	1:0:1870:U:H6	2.02	0.42
1:0:1461:C:H2'	1:0:1462:C:C6	2.55	0.42
1:0:1540:C:H2'	1:0:1541:G:H8	1.85	0.42
1:0:782:U:O2'	1:0:1392:U:H5	2.02	0.42
1:0:2173:G:H2'	1:0:2174:G:C8	2.55	0.42
1:0:1001:A:H5'	1:0:1168:G:OP1	2.20	0.42
1:0:394:U:O2'	1:0:395:G:H5'	2.19	0.42
1:0:1704:G:O2'	1:0:1705:U:H5'	2.20	0.42
1:0:1216:G:H2'	1:0:1217:U:O4'	2.20	0.42
1:0:106:G:H2'	1:0:107:G:H8	1.84	0.42
1:0:1771:A:H8	1:0:1772:C:H5	1.68	0.41
1:0:2426:G:O2'	1:0:2427:A:OP2	2.30	0.41
1:0:2474:G:O5'	1:0:2474:G:H8	2.03	0.41
1:0:1323:G:N2	1:0:1621:C:O2	2.53	0.41
1:0:1626:A:OP2	1:0:1626:A:C8	2.74	0.41
1:0:1922:U:O2'	1:0:2571:G:C1'	2.68	0.41
1:0:163:A:N1	1:0:188:G:C6	2.87	0.41
1:0:507:A:H2'	1:0:508:G:O4'	2.20	0.41
1:0:520:C:O2'	1:0:1249:G:C5'	2.67	0.41
1:0:930:A:H4'	1:0:930:A:OP1	2.21	0.41
1:0:343:A:H2'	1:0:345:U:OP2	2.20	0.41
1:0:548:G:O2'	1:0:549:G:H5'	2.19	0.41
1:0:119:G:H2'	1:0:120:G:H8	1.84	0.41
1:0:542:A:C8	1:0:542:A:C3'	3.03	0.41
1:0:1273:G:H2'	1:0:1274:C:H6	1.85	0.41
1:0:1036:G:N3	1:0:1036:G:H2'	2.35	0.41
1:0:1856:U:OP1	1:0:2389:G:O2'	2.36	0.41
1:0:1939:U:H1'	1:0:2531:U:OP1	2.19	0.41
1:0:2821:G:O6	1:0:2846:G:C6	2.73	0.41
1:0:1572:C:H2'	1:0:1573:G:H5'	2.02	0.41
1:0:1574:A:H2	1:0:1576:G:N9	2.18	0.41
1:0:149:A:O2'	1:0:150:A:H5'	2.20	0.41
1:0:1188:A:H2'	1:0:1189:G:H5'	2.02	0.41
1:0:2265:A:H5''	1:0:2266:A:O4'	2.20	0.41
1:0:171:G:O2'	1:0:172:A:H5'	2.20	0.41
1:0:2611:A:C2	1:0:2767:C:C2	3.08	0.41

*Continued on next page...*

*Continued from previous page...*

Atom-1	Atom-2	Distance(Å)	Clash(Å)
1:0:677:G:H1'	1:0:951:G:OP1	2.20	0.41
1:0:984:A:H2'	1:0:984:A:N3	2.35	0.41
1:0:222:G:C6	1:0:231:G:C2	3.08	0.41
1:0:2784:A:H3'	1:0:2785:A:C8	2.56	0.41
1:0:2447:G:O2'	1:0:2448:A:H5'	2.19	0.41
1:0:2245:A:H2'	1:0:2246:A:OP2	2.21	0.41
1:0:2503:G:H3'	1:0:2504:G:H5''	2.02	0.41
1:0:718:A:C8	1:0:740:A:C2	3.08	0.41
1:0:500:G:C5	1:0:1297:A:C2	3.08	0.41
1:0:2439:U:H2'	1:0:2440:C:H5'	2.01	0.41
1:0:2597:G:O2'	1:0:2598:C:H5'	2.19	0.41
1:0:1276:U:H2'	1:0:1277:G:O4'	2.20	0.41
1:0:2705:A:C5	1:0:2707:G:C8	3.08	0.41
1:0:2692:A:O4'	1:0:2692:A:OP1	2.38	0.41
1:0:589:C:O2'	1:0:590:C:H5'	2.19	0.41
1:0:464:G:C4	1:0:469:G:N2	2.88	0.41
1:0:2610:G:H5'	1:0:2866:A:H4'	2.02	0.41
1:0:321:A:C2	1:0:323:G:H1'	2.55	0.41
1:0:675:C:H2'	1:0:676:G:H8	1.86	0.41
1:0:1293:A:HO2'	1:0:1294:G:H5'	1.84	0.41
1:0:1820:G:O2'	1:0:1821:A:P	2.78	0.41
1:0:2253:A:O2'	1:0:2255:G:OP1	2.27	0.41
1:0:2788:C:HO2'	1:0:2789:U:H5'	1.81	0.41
1:0:2516:U:H2'	1:0:2517:C:H6	1.84	0.41
1:0:2696:A:H2'	1:0:2697:G:H8	1.85	0.41
1:0:1383:C:H2'	1:0:1384:G:O4'	2.20	0.41
1:0:1938:U:C2'	1:0:1939:U:H5'	2.51	0.41
1:0:1388:C:O2'	1:0:1389:C:H5'	2.20	0.41
1:0:1451:C:O2'	1:0:1452:U:H5'	2.20	0.41
1:0:1576:G:H2'	1:0:1577:G:O4'	2.19	0.41
1:0:1130:U:H2'	1:0:1130:U:O2	2.19	0.41
1:0:2015:G:N3	1:0:2015:G:H2'	2.35	0.41
1:0:2041:A:C2	4:0:2881:TAO:O33	2.72	0.41
1:0:212:U:O2	1:0:443:A:H2	2.01	0.41
1:0:483:A:C2'	1:0:484:G:H5'	2.48	0.41
1:0:1312:G:H4'	1:0:1313:U:H5'	2.01	0.41
1:0:491:A:N3	1:0:509:U:O2'	2.36	0.41
1:0:113:C:N4	1:0:114:C:H41	2.18	0.41
1:0:1783:G:H1'	1:0:1822:C:P	2.60	0.41
1:0:310:A:H2	1:0:330:C:O2	2.03	0.41
1:0:2324:G:N7	1:0:2351:G:C2	2.89	0.41
1:0:2464:G:O2'	1:0:2465:G:H5'	2.20	0.41

*Continued on next page...*

*Continued from previous page...*

Atom-1	Atom-2	Distance(Å)	Clash(Å)
1:0:300:C:H2'	1:0:301:C:C5'	2.49	0.41
1:0:2793:G:N3	1:0:2804:G:C2	2.88	0.41
1:0:2237:C:C2	1:0:2405:A:H4'	2.54	0.41
1:0:503:G:H2'	1:0:504:G:C8	2.55	0.41
1:0:2848:A:O2'	1:0:2849:C:OP1	2.35	0.41
1:0:822:G:O2'	1:0:823:U:H5'	2.20	0.41
1:0:2044:G:N7	1:0:2480:C:H4'	2.35	0.41
4:0:2881:TAO:H222	4:0:2881:TAO:H26	2.02	0.41
1:0:836:G:H2'	1:0:837:U:C6	2.56	0.41
1:0:2550:C:OP2	1:0:2552:C:H4'	2.20	0.41
1:0:1678:G:H2'	1:0:1679:U:O4'	2.21	0.41
1:0:2625:U:H6	1:0:2625:U:O5'	2.02	0.41
1:0:2712:G:H5'	1:0:2713:A:C8	2.55	0.41
1:0:1246:G:O2'	1:0:1247:U:H5'	2.20	0.41
1:0:1656:U:O2'	1:0:1657:A:H5''	2.19	0.41
1:0:76:C:H2'	1:0:77:C:H6	1.83	0.41
1:0:871:U:O2	1:0:2247:A:C2'	2.58	0.41
1:0:2813:G:H2'	1:0:2814:G:C5'	2.50	0.41
1:0:983:G:C6	1:0:984:A:N6	2.89	0.41
1:0:1067:G:H21	1:0:1115:C:H41	1.66	0.41
1:0:2684:A:N7	1:0:2685:A:C8	2.88	0.41
1:0:2178:U:H2'	1:0:2179:C:C6	2.55	0.41
1:0:300:C:C2'	1:0:301:C:H5'	2.48	0.41
1:0:2809:A:N6	1:0:2854:G:C4	2.88	0.41
1:0:2370:G:H8	1:0:2370:G:O5'	2.03	0.41
1:0:2720:A:C6	1:0:2744:A:C8	3.08	0.41
1:0:1876:C:H2'	1:0:1877:C:H5'	2.02	0.41
1:0:324:C:H2'	1:0:325:U:O4'	2.21	0.41
1:0:788:G:C5'	1:0:789:G:OP1	2.67	0.41
1:0:1678:G:C4	1:0:1983:G:N2	2.89	0.41
1:0:1279:G:C2'	1:0:1280:U:OP2	2.68	0.41
1:0:2560:G:N3	1:0:2560:G:H3'	2.35	0.41
1:0:462:G:C2'	1:0:463:C:H5''	2.47	0.41
1:0:515:A:H2'	1:0:516:G:H5'	2.03	0.41
1:0:925:U:H5''	1:0:926:C:OP1	2.20	0.41
1:0:657:A:H2'	1:0:658:G:O4'	2.20	0.41
1:0:2737:A:H2'	1:0:2738:A:C5'	2.49	0.41
1:0:2173:G:O2'	1:0:2174:G:H5'	2.20	0.41
1:0:1388:C:H2'	1:0:1389:C:C6	2.51	0.41
1:0:337:G:H2'	1:0:338:G:C8	2.56	0.41
1:0:1166:A:H2'	1:0:1167:A:H5''	2.01	0.41
1:0:944:A:O2'	1:0:945:G:H5'	2.20	0.41

*Continued on next page...*



*Continued from previous page...*

Atom-1	Atom-2	Distance(Å)	Clash(Å)
1:0:1579:G:O2'	1:0:1580:C:H5'	2.21	0.41
1:0:500:G:C2	1:0:1297:A:C6	3.08	0.41
1:0:2267:A:O5'	1:0:2267:A:H8	2.04	0.41
1:0:974:U:H1'	1:0:2229:G:H21	1.85	0.41
1:0:764:A:H1'	4:0:2881:TAO:C16	2.51	0.41
1:0:1980:A:C2	1:0:1981:A:C4	3.09	0.41
1:0:1753:A:C3'	1:0:1753:A:C8	3.03	0.41
1:0:1227:A:C4'	1:0:1252:C:H4'	2.50	0.41
1:0:2408:G:OP1	1:0:2408:G:O4'	2.38	0.41
1:0:2509:A:C2'	1:0:2510:A:H5''	2.38	0.41
1:0:674:U:H2'	1:0:675:C:C6	2.56	0.41
1:0:1353:A:H2	1:0:1618:U:C4	2.37	0.41
1:0:742:G:C2	1:0:1766:U:C2	3.08	0.41
1:0:491:A:C2	1:0:509:U:C2'	3.04	0.41
1:0:1332:G:C6	1:0:1333:G:N1	2.89	0.41
1:0:964:A:O2'	1:0:965:G:H5'	2.21	0.41
1:0:2157:C:H2'	1:0:2158:C:C6	2.55	0.41
1:0:2842:C:C6	1:0:2842:C:H3'	2.56	0.41
1:0:2516:U:H2'	1:0:2517:C:C6	2.56	0.41
1:0:2119:A:H2'	1:0:2120:C:C6	2.56	0.41
1:0:1008:G:C2	1:0:1170:U:C2	3.09	0.41
1:0:1613:G:H5''	1:0:1614:C:H5'	2.02	0.41
1:0:2535:C:C2'	1:0:2536:G:H5'	2.50	0.41
1:0:502:A:C2'	1:0:503:G:H5'	2.51	0.41
1:0:1928:G:C6	1:0:1929:U:O4	2.74	0.41
1:0:747:A:H2'	1:0:748:A:O4'	2.21	0.41
1:0:2230:G:C8	1:0:2476:A:N6	2.89	0.41
1:0:790:A:C2	1:0:791:G:N9	2.89	0.41
1:0:2594:U:C5	3:Z:7:PRO:CA	3.02	0.41
1:0:1624:A:O2'	1:0:1625:A:C5'	2.68	0.41
1:0:2618:A:C5	1:0:2619:G:H1'	2.56	0.41
1:0:839:U:H5''	1:0:2408:G:OP2	2.21	0.41
1:0:828:C:H2'	1:0:829:C:C6	2.56	0.41
1:0:2837:G:O5'	1:0:2837:G:H8	2.03	0.41
1:0:765:C:H2'	1:0:766:A:OP2	2.21	0.41
1:0:1823:G:N2	1:0:1958:G:H1'	2.35	0.41
1:0:1302:C:C6	1:0:1302:C:OP1	2.73	0.41
1:0:2533:U:H2'	1:0:2534:U:C6	2.55	0.41
1:0:2768:C:H6	1:0:2768:C:O5'	2.04	0.41
1:0:1467:U:H6	1:0:1468:A:H5'	1.85	0.41
1:0:1371:G:O2'	1:0:1386:A:N6	2.53	0.41
1:0:1407:G:O5'	1:0:1407:G:H8	2.04	0.41

*Continued on next page...*

*Continued from previous page...*

Atom-1	Atom-2	Distance(Å)	Clash(Å)
1:0:714:G:C2	1:0:745:C:N3	2.89	0.41
1:0:2687:G:H2'	1:0:2688:G:O4'	2.20	0.41
1:0:2002:A:N1	1:0:2003:A:N3	2.69	0.41
1:0:936:A:O2'	1:0:937:C:H5'	2.20	0.41
1:0:2404:A:P	1:0:2406:C:H5'	2.61	0.41
1:0:2851:G:H2'	1:0:2852:G:O4'	2.20	0.41
1:0:2520:A:H8	1:0:2520:A:O5'	2.03	0.41
1:0:1307:U:C2'	1:0:1308:C:H5'	2.51	0.41
1:0:1896:A:O5'	1:0:1896:A:H8	2.03	0.41
1:0:2746:G:N3	1:0:2746:G:H2'	2.36	0.41
1:0:2473:G:N3	1:0:2473:G:H2'	2.35	0.41
4:0:2881:TAO:H221	4:0:2881:TAO:H82	2.02	0.41
1:0:700:C:O2	1:0:800:U:O3'	2.38	0.41
1:0:1895:A:O5'	1:0:1895:A:H8	2.04	0.41
1:0:1337:G:H1'	1:0:1632:A:N6	2.36	0.41
1:0:1322:G:N2	1:0:1627:C:H5'	2.36	0.41
1:0:2557:G:N2	1:0:2558:C:C2	2.89	0.41
1:0:1281:A:C2	1:0:1996:A:C5	3.08	0.41
1:0:2499:C:N3	1:0:2546:G:C8	2.89	0.41
1:0:2523:G:H1'	1:0:2625:U:H5'	2.02	0.41
1:0:2522:G:H2'	1:0:2523:G:H8	1.84	0.41
1:0:2522:G:O2'	1:0:2624:G:C5	2.74	0.41
1:0:813:A:O2'	1:0:815:A:C5'	2.66	0.41
1:0:28:A:O3'	1:0:460:U:O4	2.38	0.41
1:0:1087:C:C2'	1:0:1088:A:H5'	2.51	0.41
1:0:468:A:HO2'	1:0:469:G:H4'	1.80	0.41
1:0:931:G:H8	1:0:931:G:O5'	2.03	0.41
1:0:1193:G:H2'	1:0:1194:U:H6	1.85	0.41
1:0:830:C:O2'	1:0:852:U:H5''	2.19	0.41
1:0:81:C:H4'	1:0:307:C:H5'	2.02	0.41
1:0:636:G:H2'	1:0:637:G:C5'	2.51	0.41
1:0:112:U:C4	1:0:113:C:C4	3.09	0.41
1:0:1781:C:H2'	1:0:1782:A:C5	2.56	0.41
1:0:221:A:N6	1:0:231:G:H21	2.19	0.41
1:0:2449:G:O6	1:0:2455:A:H2	2.03	0.41
1:0:2456:U:O2	1:0:2456:U:H2'	2.20	0.41
1:0:2347:C:H2'	1:0:2348:A:C8	2.56	0.41
1:0:774:A:C8	1:0:774:A:H3'	2.56	0.41
1:0:2678:C:C2	1:0:2688:G:N2	2.89	0.41
1:0:878:C:O2'	1:0:879:A:C8	2.74	0.41
1:0:1491:C:C2	1:0:1492:A:C8	3.09	0.41
1:0:2667:C:N4	1:0:2699:G:H3'	2.36	0.41

*Continued on next page...*

*Continued from previous page...*

Atom-1	Atom-2	Distance(Å)	Clash(Å)
1:0:1530:U:H6	1:0:1530:U:O5'	2.04	0.41
1:0:1010:U:H2'	1:0:1011:A:H8	1.84	0.41
1:0:1636:G:C5	1:0:1637:U:C4	3.09	0.41
1:0:1581:C:N4	1:0:1583:A:H1'	2.36	0.41
1:0:603:C:H2'	1:0:604:U:C6	2.56	0.41
1:0:2182:A:N7	1:0:2183:C:C2	2.89	0.41
1:0:1495:G:O2'	1:0:1496:G:OP1	2.33	0.41
1:0:1703:C:H2'	1:0:1704:G:O4'	2.21	0.41
1:0:722:C:C4	1:0:723:C:C4	3.09	0.41
1:0:1711:C:OP1	1:0:1711:C:C6	2.74	0.41
1:0:324:C:H6	1:0:324:C:O5'	2.03	0.41
1:0:1443:G:H2'	1:0:1444:C:O4'	2.21	0.41
1:0:1759:A:C6	1:0:1968:G:C6	3.09	0.41
1:0:538:A:C8	1:0:538:A:O5'	2.73	0.41
1:0:1139:A:HO2'	1:0:2495:G:C3'	2.34	0.41
1:0:192:G:O2'	1:0:193:A:C5'	2.69	0.41
1:0:167:A:H2'	1:0:168:A:O4'	2.20	0.41
1:0:2634:G:O2'	1:0:2643:G:C6	2.70	0.41
1:0:559:C:H6	1:0:559:C:O5'	2.02	0.41
1:0:366:U:H2'	1:0:367:G:O4'	2.20	0.41
1:0:546:A:H61	1:0:565:A:N6	2.19	0.41
1:0:546:A:N6	1:0:565:A:N6	2.69	0.41
1:0:744:C:O5'	1:0:744:C:H6	2.03	0.41
1:0:2161:C:O2'	1:0:2162:C:P	2.78	0.41
1:0:1429:A:N6	1:0:1601:U:H5''	2.28	0.41
1:0:1725:C:O5'	1:0:1725:C:H6	2.03	0.41
1:0:2748:C:H2'	1:0:2749:A:O4'	2.21	0.41
1:0:150:A:H2'	1:0:151:G:O4'	2.20	0.41
1:0:1841:G:O5'	1:0:1841:G:H8	2.03	0.41
1:0:2426:G:O2'	1:0:2427:A:P	2.80	0.40
1:0:475:U:C4	1:0:476:G:C6	3.10	0.40
1:0:801:A:H5''	1:0:802:A:OP1	2.21	0.40
1:0:843:G:H8	1:0:843:G:OP1	2.04	0.40
1:0:2224:U:O2	1:0:2414:A:C8	2.74	0.40
1:0:1773:C:H6	1:0:1773:C:O5'	2.04	0.40
1:0:2000:U:O2'	3:Z:9:LYS:CA	2.70	0.40
1:0:187:U:H1'	1:0:1379:A:H2	1.84	0.40
1:0:1755:G:C6	1:0:1756:C:N4	2.89	0.40
1:0:1057:A:C5'	1:0:1058:G:H5'	2.51	0.40
1:0:773:G:O2'	1:0:774:A:H5'	2.21	0.40
1:0:2195:C:H2'	1:0:2196:U:C5'	2.49	0.40
1:0:593:C:C5	1:0:594:G:N7	2.89	0.40

*Continued on next page...*

*Continued from previous page...*

Atom-1	Atom-2	Distance(Å)	Clash(Å)
1:0:1372:A:C2'	1:0:1373:G:H5'	2.49	0.40
1:0:1558:C:H2'	1:0:1559:G:C5'	2.51	0.40
1:0:234:C:H2'	1:0:235:C:C6	2.56	0.40
1:0:234:C:H2'	1:0:235:C:H6	1.85	0.40
1:0:1147:G:H2'	1:0:1148:G:C8	2.56	0.40
1:0:2091:C:H3'	1:0:2092:U:H6	1.86	0.40
1:0:2338:C:N4	1:0:2339:A:N6	2.69	0.40
1:0:584:A:H2'	1:0:585:U:H6	1.86	0.40
1:0:2061:C:H6	1:0:2061:C:O5'	2.04	0.40
1:0:1455:C:H2'	1:0:1456:C:C6	2.57	0.40
1:0:2550:C:C6	1:0:2553:G:O4'	2.75	0.40
1:0:2705:A:H2'	1:0:2706:U:O5'	2.22	0.40
1:0:1920:A:C6	1:0:1922:U:H5	2.39	0.40
1:0:2608:A:C6	1:0:2869:U:N3	2.89	0.40
1:0:2866:A:C2'	1:0:2867:G:O4'	2.68	0.40
1:0:754:G:C6	1:0:755:C:N4	2.89	0.40
1:0:490:A:O2'	1:0:491:A:C8	2.74	0.40
1:0:921:A:O2'	1:0:923:A:OP2	2.24	0.40
1:0:718:A:C2	1:0:740:A:H1'	2.57	0.40
1:0:2161:C:O5'	1:0:2161:C:H6	2.04	0.40
1:0:2001:G:H2'	1:0:2002:A:H8	1.84	0.40
1:0:1903:C:H2'	1:0:1904:G:H8	1.85	0.40
1:0:488:A:C6	1:0:489:A:N6	2.89	0.40
1:0:2602:G:O2'	1:0:2603:G:H5'	2.21	0.40
1:0:962:C:C4	1:0:963:G:N7	2.90	0.40
1:0:528:G:O2'	1:0:529:U:H5'	2.21	0.40
1:0:836:G:O2'	1:0:837:U:H5'	2.21	0.40
1:0:2500:C:H4'	1:0:2544:A:O4'	2.21	0.40
1:0:1478:U:H2'	1:0:1479:G:C8	2.56	0.40
1:0:160:C:O2'	1:0:445:A:N3	2.51	0.40
1:0:158:A:C2	1:0:447:U:O2'	2.74	0.40
1:0:1618:U:H2'	1:0:1619:A:H5'	2.03	0.40
1:0:1300:A:C2	1:0:1666:G:C4'	3.04	0.40
1:0:2280:A:H2'	1:0:2281:C:C6	2.56	0.40
1:0:2658:A:H8	1:0:2658:A:O5'	2.04	0.40
1:0:2791:C:O2'	1:0:2792:C:H5'	2.21	0.40
1:0:2689:C:N4	1:0:2690:A:N6	2.70	0.40
1:0:594:G:C6	1:0:1264:C:C5	3.09	0.40
1:0:732:G:O5'	1:0:732:G:C8	2.69	0.40
1:0:369:C:O2'	1:0:370:U:H5'	2.21	0.40
1:0:471:A:C2	1:0:481:A:C5	3.10	0.40
1:0:1098:G:O2'	1:0:1100:G:OP1	2.39	0.40

*Continued on next page...*

*Continued from previous page...*

Atom-1	Atom-2	Distance(Å)	Clash(Å)
1:0:2337:A:C5	1:0:2338:C:C4	3.10	0.40
1:0:2488:G:C2	1:0:2559:U:O2	2.74	0.40
1:0:2271:C:O2'	1:0:2354:G:H4'	2.22	0.40
1:0:2756:A:N7	1:0:2762:G:C4	2.90	0.40
1:0:226:C:C5	1:0:2374:C:OP1	2.74	0.40
1:0:1223:G:C4	1:0:1250:A:N6	2.90	0.40
1:0:341:A:C2	1:0:1223:G:N7	2.89	0.40
1:0:2408:G:H3'	1:0:2409:A:C5'	2.51	0.40
1:0:929:A:C8	1:0:2247:A:N6	2.86	0.40
1:0:1179:A:H2'	1:0:1180:A:C8	2.56	0.40
1:0:1962:C:H2'	1:0:1963:G:H5'	2.04	0.40
1:0:1338:G:H5'	1:0:1339:U:OP2	2.21	0.40
1:0:401:G:C2'	1:0:403:A:H62	2.34	0.40
1:0:738:G:H2'	1:0:739:G:O4'	2.21	0.40
1:0:329:C:O2'	1:0:330:C:H5'	2.21	0.40
1:0:1501:C:O2'	1:0:1502:G:H5'	2.21	0.40
1:0:2697:G:N1	1:0:2698:G:C5	2.89	0.40
1:0:2697:G:C4	1:0:2698:G:C8	3.09	0.40
1:0:236:C:H2'	1:0:237:G:C8	2.49	0.40
1:0:203:G:H4'	1:0:234:C:O2'	2.21	0.40
1:0:91:A:H2'	1:0:92:U:C6	2.56	0.40
1:0:392:G:O5'	1:0:392:G:H8	2.05	0.40
1:0:2061:C:C4	1:0:2062:U:C5	3.10	0.40
1:0:1981:A:O3'	1:0:2704:U:H4'	2.22	0.40
1:0:41:G:C2	1:0:451:A:C2	3.10	0.40
1:0:1199:U:O4	1:0:1201:G:C6	2.75	0.40
1:0:1956:G:H8	1:0:1956:G:H5'	1.86	0.40
1:0:220:U:H2'	1:0:221:A:C8	2.52	0.40
1:0:737:C:H2'	1:0:738:G:O4'	2.22	0.40
1:0:2841:U:O2'	1:0:2842:C:H5'	2.22	0.40
1:0:2842:C:C6	1:0:2842:C:H5''	2.56	0.40
1:0:1407:G:C5	1:0:1408:A:N6	2.89	0.40
1:0:2686:C:O2'	1:0:2687:G:H5'	2.22	0.40
1:0:2819:G:H2'	1:0:2820:C:C6	2.56	0.40
1:0:1034:U:H4'	1:0:1134:C:OP1	2.21	0.40
1:0:1016:C:H2'	1:0:1017:C:C6	2.57	0.40
1:0:2181:A:O5'	1:0:2181:A:C8	2.74	0.40
1:0:480:G:O5'	1:0:480:G:H8	2.05	0.40
1:0:2093:G:O2'	1:0:2094:C:P	2.80	0.40
1:0:2773:G:H3'	1:0:2774:U:C5'	2.52	0.40
1:0:529:U:O2'	1:0:530:G:H5'	2.21	0.40

There are no symmetry-related clashes.

## 5.3 Torsion angles

### 5.3.1 Protein backbone ⓘ

There are no protein backbone outliers to report in this entry.

### 5.3.2 Protein sidechains ⓘ

There are no protein residues with a non-rotameric sidechain to report in this entry.

### 5.3.3 RNA ⓘ

Mol	Chain	Analysed	Backbone Outliers	Pucker Outliers
1	0	2755/2880 (95%)	523 (18%)	52 (1%)

All (523) RNA backbone outliers are listed below:

Mol	Chain	Res	Type
1	0	13	A
1	0	35	G
1	0	45	C
1	0	48	A
1	0	49	U
1	0	50	G
1	0	59	G
1	0	70	A
1	0	71	A
1	0	72	A
1	0	74	G
1	0	76	C
1	0	87	G
1	0	89	A
1	0	90	G
1	0	91	A
1	0	99	U
1	0	105	G
1	0	110	U
1	0	111	G
1	0	116	A
1	0	118	U
1	0	123	A
1	0	124	A
1	0	129	A

*Continued on next page...*

*Continued from previous page...*

Mol	Chain	Res	Type
1	0	135	U
1	0	149	A
1	0	155	G
1	0	158	A
1	0	169	C
1	0	173	A
1	0	174	A
1	0	176	A
1	0	181	A
1	0	182	G
1	0	193	A
1	0	199	A
1	0	200	A
1	0	201	G
1	0	205	A
1	0	206	U
1	0	210	A
1	0	218	A
1	0	219	G
1	0	225	G
1	0	227	G
1	0	229	G
1	0	242	A
1	0	243	G
1	0	305	A
1	0	318	G
1	0	322	A
1	0	334	G
1	0	335	A
1	0	340	G
1	0	341	A
1	0	343	A
1	0	358	C
1	0	363	G
1	0	368	A
1	0	373	A
1	0	399	G
1	0	401	G
1	0	408	U
1	0	411	C
1	0	414	A
1	0	418	C

*Continued on next page...*

*Continued from previous page...*

Mol	Chain	Res	Type
1	0	424	G
1	0	443	A
1	0	455	A
1	0	456	C
1	0	460	U
1	0	461	A
1	0	463	C
1	0	467	U
1	0	484	G
1	0	486	U
1	0	490	A
1	0	491	A
1	0	492	G
1	0	514	G
1	0	515	A
1	0	518	A
1	0	519	C
1	0	537	C
1	0	539	A
1	0	541	C
1	0	542	A
1	0	544	U
1	0	554	U
1	0	556	A
1	0	558	G
1	0	572	G
1	0	582	G
1	0	583	C
1	0	584	A
1	0	587	A
1	0	588	G
1	0	601	A
1	0	613	A
1	0	617	U
1	0	624	A
1	0	632	A
1	0	636	G
1	0	638	A
1	0	648	A
1	0	652	C
1	0	654	A
1	0	655	A

*Continued on next page...*



*Continued from previous page...*

Mol	Chain	Res	Type
1	0	666	U
1	0	667	U
1	0	684	C
1	0	697	G
1	0	699	G
1	0	700	C
1	0	728	G
1	0	740	A
1	0	742	G
1	0	743	A
1	0	753	U
1	0	760	U
1	0	762	A
1	0	766	A
1	0	774	A
1	0	776	G
1	0	778	G
1	0	789	G
1	0	790	A
1	0	794	A
1	0	796	A
1	0	797	A
1	0	798	G
1	0	802	A
1	0	803	C
1	0	806	A
1	0	807	A
1	0	813	A
1	0	815	A
1	0	818	G
1	0	819	C
1	0	825	C
1	0	832	A
1	0	840	U
1	0	841	G
1	0	843	G
1	0	844	G
1	0	859	U
1	0	873	U
1	0	874	A
1	0	919	U
1	0	922	A

*Continued on next page...*

*Continued from previous page...*

Mol	Chain	Res	Type
1	0	926	C
1	0	930	A
1	0	931	G
1	0	941	U
1	0	943	U
1	0	944	A
1	0	952	A
1	0	957	G
1	0	968	C
1	0	969	U
1	0	970	A
1	0	972	C
1	0	973	U
1	0	984	A
1	0	985	G
1	0	994	A
1	0	996	C
1	0	1002	C
1	0	1005	U
1	0	1006	C
1	0	1007	A
1	0	1019	U
1	0	1022	A
1	0	1023	U
1	0	1024	G
1	0	1030	U
1	0	1032	A
1	0	1033	G
1	0	1036	G
1	0	1037	U
1	0	1044	U
1	0	1045	G
1	0	1055	A
1	0	1056	U
1	0	1057	A
1	0	1067	G
1	0	1073	G
1	0	1074	G
1	0	1075	C
1	0	1081	A
1	0	1082	G
1	0	1083	C

*Continued on next page...*

*Continued from previous page...*

Mol	Chain	Res	Type
1	0	1087	C
1	0	1090	C
1	0	1099	A
1	0	1130	U
1	0	1137	A
1	0	1138	A
1	0	1142	G
1	0	1145	C
1	0	1146	G
1	0	1149	G
1	0	1155	G
1	0	1166	A
1	0	1167	A
1	0	1168	G
1	0	1182	U
1	0	1183	C
1	0	1185	C
1	0	1194	U
1	0	1195	U
1	0	1199	U
1	0	1200	G
1	0	1224	A
1	0	1233	A
1	0	1234	C
1	0	1253	C
1	0	1261	G
1	0	1262	U
1	0	1264	C
1	0	1266	G
1	0	1267	A
1	0	1268	U
1	0	1269	G
1	0	1278	A
1	0	1279	G
1	0	1281	A
1	0	1284	G
1	0	1285	A
1	0	1286	U
1	0	1288	A
1	0	1289	A
1	0	1302	C
1	0	1314	A

*Continued on next page...*

*Continued from previous page...*

Mol	Chain	Res	Type
1	0	1316	G
1	0	1324	G
1	0	1327	C
1	0	1334	A
1	0	1338	G
1	0	1339	U
1	0	1342	U
1	0	1343	C
1	0	1346	C
1	0	1354	A
1	0	1355	A
1	0	1356	G
1	0	1359	G
1	0	1391	A
1	0	1392	U
1	0	1397	A
1	0	1398	G
1	0	1411	C
1	0	1430	G
1	0	1433	A
1	0	1439	G
1	0	1441	A
1	0	1442	C
1	0	1443	G
1	0	1459	U
1	0	1465	G
1	0	1466	C
1	0	1467	U
1	0	1468	A
1	0	1469	U
1	0	1470	G
1	0	1473	U
1	0	1475	U
1	0	1476	G
1	0	1482	U
1	0	1489	C
1	0	1490	U
1	0	1496	G
1	0	1505	U
1	0	1509	A
1	0	1513	U
1	0	1524	C

*Continued on next page...*

*Continued from previous page...*

Mol	Chain	Res	Type
1	0	1529	C
1	0	1532	A
1	0	1544	A
1	0	1552	C
1	0	1563	U
1	0	1571	G
1	0	1573	G
1	0	1574	A
1	0	1582	A
1	0	1583	A
1	0	1585	A
1	0	1618	U
1	0	1623	C
1	0	1624	A
1	0	1625	A
1	0	1626	A
1	0	1631	C
1	0	1635	G
1	0	1638	G
1	0	1648	C
1	0	1652	G
1	0	1657	A
1	0	1663	C
1	0	1664	G
1	0	1665	C
1	0	1670	G
1	0	1671	A
1	0	1680	U
1	0	1681	A
1	0	1685	A
1	0	1686	A
1	0	1691	G
1	0	1692	C
1	0	1699	A
1	0	1710	U
1	0	1711	C
1	0	1712	G
1	0	1713	G
1	0	1715	A
1	0	1716	G
1	0	1717	A
1	0	1718	A

*Continued on next page...*

*Continued from previous page...*

Mol	Chain	Res	Type
1	0	1724	C
1	0	1748	U
1	0	1749	G
1	0	1750	A
1	0	1754	G
1	0	1755	G
1	0	1764	A
1	0	1771	A
1	0	1772	C
1	0	1773	C
1	0	1775	A
1	0	1776	A
1	0	1778	U
1	0	1791	C
1	0	1792	C
1	0	1800	A
1	0	1801	C
1	0	1802	A
1	0	1807	A
1	0	1808	C
1	0	1809	G
1	0	1811	A
1	0	1813	A
1	0	1821	A
1	0	1830	C
1	0	1831	G
1	0	1840	A
1	0	1884	A
1	0	1889	G
1	0	1908	C
1	0	1909	U
1	0	1920	A
1	0	1921	A
1	0	1922	U
1	0	1924	C
1	0	1926	U
1	0	1927	U
1	0	1928	G
1	0	1938	U
1	0	1939	U
1	0	1948	C
1	0	1949	A

*Continued on next page...*

*Continued from previous page...*

Mol	Chain	Res	Type
1	0	1950	C
1	0	1953	A
1	0	1954	A
1	0	1955	G
1	0	1956	G
1	0	1964	A
1	0	1974	U
1	0	1976	U
1	0	1979	C
1	0	1980	A
1	0	2003	A
1	0	2004	U
1	0	2006	G
1	0	2014	A
1	0	2015	G
1	0	2016	A
1	0	2019	C
1	0	2034	A
1	0	2038	C
1	0	2044	G
1	0	2045	A
1	0	2051	U
1	0	2052	G
1	0	2060	A
1	0	2076	G
1	0	2082	C
1	0	2094	C
1	0	2096	U
1	0	2118	A
1	0	2119	A
1	0	2140	G
1	0	2162	C
1	0	2168	A
1	0	2181	A
1	0	2191	A
1	0	2195	C
1	0	2199	C
1	0	2205	C
1	0	2218	G
1	0	2229	G
1	0	2238	G
1	0	2241	U

*Continued on next page...*

*Continued from previous page...*

Mol	Chain	Res	Type
1	0	2245	A
1	0	2246	A
1	0	2247	A
1	0	2255	G
1	0	2262	C
1	0	2265	A
1	0	2268	G
1	0	2285	U
1	0	2286	G
1	0	2287	G
1	0	2288	A
1	0	2298	U
1	0	2299	A
1	0	2300	G
1	0	2301	A
1	0	2313	G
1	0	2314	A
1	0	2315	A
1	0	2316	G
1	0	2325	A
1	0	2326	C
1	0	2362	G
1	0	2364	C
1	0	2369	U
1	0	2378	G
1	0	2381	A
1	0	2385	U
1	0	2396	C
1	0	2403	C
1	0	2405	A
1	0	2406	C
1	0	2407	G
1	0	2408	G
1	0	2409	A
1	0	2415	G
1	0	2419	C
1	0	2420	C
1	0	2427	A
1	0	2428	U
1	0	2437	G
1	0	2438	A
1	0	2448	A

*Continued on next page...*



*Continued from previous page...*

Mol	Chain	Res	Type
1	0	2455	A
1	0	2457	A
1	0	2470	U
1	0	2476	A
1	0	2477	C
1	0	2481	G
1	0	2482	A
1	0	2483	U
1	0	2484	G
1	0	2485	U
1	0	2492	G
1	0	2499	C
1	0	2504	G
1	0	2508	G
1	0	2521	A
1	0	2522	G
1	0	2533	U
1	0	2545	A
1	0	2546	G
1	0	2549	G
1	0	2558	C
1	0	2561	G
1	0	2565	C
1	0	2578	G
1	0	2581	A
1	0	2582	G
1	0	2588	U
1	0	2589	C
1	0	2591	C
1	0	2593	A
1	0	2594	U
1	0	2608	A
1	0	2609	G
1	0	2613	A
1	0	2625	U
1	0	2633	A
1	0	2634	G
1	0	2661	G
1	0	2669	C
1	0	2670	C
1	0	2681	A
1	0	2692	A

*Continued on next page...*

*Continued from previous page...*

Mol	Chain	Res	Type
1	0	2693	U
1	0	2707	G
1	0	2712	G
1	0	2713	A
1	0	2728	A
1	0	2730	A
1	0	2732	C
1	0	2737	A
1	0	2745	A
1	0	2756	A
1	0	2757	G
1	0	2758	A
1	0	2760	G
1	0	2770	A
1	0	2771	C
1	0	2774	U
1	0	2782	G
1	0	2783	U
1	0	2785	A
1	0	2793	G
1	0	2795	A
1	0	2807	U
1	0	2808	U
1	0	2809	A
1	0	2810	A
1	0	2811	G
1	0	2825	A
1	0	2841	U
1	0	2842	C
1	0	2847	G
1	0	2849	C
1	0	2854	G
1	0	2855	C
1	0	2861	A
1	0	2867	G
1	0	2868	G

All (52) RNA pucker outliers are listed below:

Mol	Chain	Res	Type
1	0	69	G
1	0	71	A

*Continued on next page...*

*Continued from previous page...*

Mol	Chain	Res	Type
1	0	73	A
1	0	173	A
1	0	181	A
1	0	192	G
1	0	198	A
1	0	242	A
1	0	340	G
1	0	541	C
1	0	583	C
1	0	765	C
1	0	805	G
1	0	843	G
1	0	972	C
1	0	1141	U
1	0	1154	A
1	0	1193	G
1	0	1194	U
1	0	1223	G
1	0	1263	G
1	0	1278	A
1	0	1313	U
1	0	1338	G
1	0	1354	A
1	0	1355	A
1	0	1410	U
1	0	1495	G
1	0	1634	A
1	0	1651	U
1	0	1664	G
1	0	1685	A
1	0	1820	G
1	0	1938	U
1	0	1975	G
1	0	2005	U
1	0	2015	G
1	0	2018	G
1	0	2093	G
1	0	2161	C
1	0	2204	A
1	0	2228	U
1	0	2261	G
1	0	2377	U

*Continued on next page...*

*Continued from previous page...*

Mol	Chain	Res	Type
1	0	2404	A
1	0	2426	G
1	0	2437	G
1	0	2521	A
1	0	2592	U
1	0	2633	A
1	0	2759	U
1	0	2824	C

## 5.4 Non-standard residues in protein, DNA, RNA chains ⓘ

There are no non-standard protein/DNA/RNA residues in this entry.

## 5.5 Carbohydrates ⓘ

There are no carbohydrates in this entry.

## 5.6 Ligand geometry ⓘ

1 ligand is modelled in this entry.

In the following table, the Counts columns list the number of bonds (or angles) for which Mogul statistics could be retrieved, the number of bonds (or angles) that are observed in the model and the number of bonds (or angles) that are defined in the chemical component dictionary. The Link column lists molecule types, if any, to which the group is linked. The Z score for a bond length (or angle) is the number of standard deviations the observed value is removed from the expected value. A bond length (or angle) with  $|Z| > 2$  is considered an outlier worth inspection. RMSZ is the root-mean-square of all Z scores of the bond lengths (or angles).

Mol	Type	Chain	Res	Link	Bond lengths			Bond angles		
					Counts	RMSZ	$\# Z  > 2$	Counts	RMSZ	$\# Z  > 2$
4	TAO	0	2881	-	60,60,60	4.13	34 (56%)	89,89,89	4.25	50 (56%)

In the following table, the Chirals column lists the number of chiral outliers, the number of chiral centers analysed, the number of these observed in the model and the number defined in the chemical component dictionary. Similar counts are reported in the Torsion and Rings columns. '-' means no outliers of that kind were identified.

Mol	Type	Chain	Res	Link	Chirals	Torsions	Rings
4	TAO	0	2881	-	-	2/41/113/113	0/0/4/4

All (34) bond length outliers are listed below:

Mol	Chain	Res	Type	Atoms	Z	Observed(Å)	Ideal(Å)
4	0	2881	TAO	C31-C26	11.19	1.82	1.55
4	0	2881	TAO	O11-C9	9.89	1.60	1.44
4	0	2881	TAO	O11-C15	8.87	1.55	1.35
4	0	2881	TAO	O18-C24	8.83	1.65	1.41
4	0	2881	TAO	C31-C27	7.92	1.71	1.51
4	0	2881	TAO	C51-C49	7.78	1.67	1.52
4	0	2881	TAO	O33-C38	7.64	1.52	1.35
4	0	2881	TAO	C24-C28	7.51	1.72	1.52
4	0	2881	TAO	O23-C27	7.01	1.50	1.34
4	0	2881	TAO	O23-C17	-6.16	1.35	1.46
4	0	2881	TAO	O54-C51	4.87	1.52	1.44
4	0	2881	TAO	C51-C48	4.69	1.66	1.52
4	0	2881	TAO	C28-C34	4.57	1.64	1.53
4	0	2881	TAO	C7-C10	-4.53	1.47	1.54
4	0	2881	TAO	O54-C55	4.24	1.45	1.35
4	0	2881	TAO	C19-C26	4.15	1.63	1.54
4	0	2881	TAO	C42-C48	3.99	1.60	1.52
4	0	2881	TAO	O50-C48	3.73	1.54	1.43
4	0	2881	TAO	C4-C9	3.68	1.64	1.55
4	0	2881	TAO	O18-C14	3.49	1.52	1.43
4	0	2881	TAO	C10-C14	-3.40	1.47	1.53
4	0	2881	TAO	C19-C14	3.13	1.61	1.54
4	0	2881	TAO	C12-C9	3.06	1.61	1.54
4	0	2881	TAO	C52-C49	2.99	1.59	1.51
4	0	2881	TAO	O32-C27	2.93	1.28	1.21
4	0	2881	TAO	C34-N39	2.91	1.55	1.48
4	0	2881	TAO	C22-C17	2.86	1.58	1.51
4	0	2881	TAO	O33-C28	2.77	1.49	1.44
4	0	2881	TAO	C37-C31	2.57	1.59	1.53
4	0	2881	TAO	C16-C12	2.48	1.58	1.53
4	0	2881	TAO	O1-C2	2.33	1.26	1.21
4	0	2881	TAO	C13-C10	2.22	1.59	1.53
4	0	2881	TAO	C25-C19	2.17	1.58	1.53
4	0	2881	TAO	C3-C2	-2.16	1.50	1.54

All (50) bond angle outliers are listed below:

Mol	Chain	Res	Type	Atoms	Z	Observed(°)	Ideal(°)
4	0	2881	TAO	C16-C12-C17	-11.77	97.66	112.10
4	0	2881	TAO	C26-C31-C27	11.12	132.86	110.06
4	0	2881	TAO	O23-C27-C31	11.07	137.34	111.64
4	0	2881	TAO	C22-C17-C12	-10.79	103.21	114.42

*Continued on next page...*

*Continued from previous page...*

Mol	Chain	Res	Type	Atoms	Z	Observed(°)	Ideal(°)
4	0	2881	TAO	O18-C14-C19	10.12	119.99	108.14
4	0	2881	TAO	C9-O11-C15	7.97	130.44	117.71
4	0	2881	TAO	C16-C12-C9	-7.77	96.58	111.46
4	0	2881	TAO	O11-C15-C20	7.45	125.14	111.12
4	0	2881	TAO	C3-C2-C4	7.25	130.98	119.27
4	0	2881	TAO	O33-C38-C44	7.19	124.66	111.12
4	0	2881	TAO	C13-C10-C14	-7.16	99.22	111.18
4	0	2881	TAO	O23-C27-O32	-6.93	110.01	123.83
4	0	2881	TAO	O54-C55-C56	6.65	123.65	111.12
4	0	2881	TAO	C7-C3-C5	-6.59	106.39	119.82
4	0	2881	TAO	C5-C3-C2	-6.26	104.90	117.29
4	0	2881	TAO	C7-C3-C2	5.85	125.98	115.56
4	0	2881	TAO	O43-C36-C42	-5.85	101.82	110.82
4	0	2881	TAO	C24-O18-C14	5.18	131.20	117.99
4	0	2881	TAO	O11-C9-C12	5.03	120.74	107.48
4	0	2881	TAO	O18-C24-C28	4.77	118.85	108.97
4	0	2881	TAO	C52-C49-C51	4.72	120.88	113.36
4	0	2881	TAO	O30-C36-C42	4.49	116.57	108.44
4	0	2881	TAO	C25-C19-C14	4.23	119.57	111.46
4	0	2881	TAO	O32-C27-C31	-3.97	112.63	123.94
4	0	2881	TAO	C36-O30-C26	3.78	122.40	114.67
4	0	2881	TAO	O18-C24-O29	-3.78	101.27	110.69
4	0	2881	TAO	O30-C26-C19	-3.76	103.74	108.14
4	0	2881	TAO	O23-C17-C12	3.70	115.14	106.14
4	0	2881	TAO	C14-C19-C26	-3.69	101.81	112.58
4	0	2881	TAO	C31-C26-C19	3.60	123.39	113.07
4	0	2881	TAO	C41-C35-C40	-3.32	107.92	113.38
4	0	2881	TAO	O29-C24-C28	-3.26	102.94	109.52
4	0	2881	TAO	O1-C2-C3	-3.19	114.49	120.64
4	0	2881	TAO	O30-C26-C31	3.11	116.83	111.19
4	0	2881	TAO	O11-C15-O21	-3.04	116.74	122.90
4	0	2881	TAO	C13-C10-C7	-3.04	104.74	112.38
4	0	2881	TAO	O33-C28-C24	2.96	115.21	108.51
4	0	2881	TAO	C25-C19-C26	2.82	116.86	111.46
4	0	2881	TAO	C3-C7-C10	2.54	121.90	116.36
4	0	2881	TAO	O33-C38-O45	-2.51	117.82	122.90
4	0	2881	TAO	O54-C55-O57	-2.47	117.89	122.90
4	0	2881	TAO	C17-O23-C27	2.42	121.11	117.39
4	0	2881	TAO	C48-C51-C49	-2.38	106.44	110.44
4	0	2881	TAO	O21-C15-C20	-2.36	116.34	124.96
4	0	2881	TAO	O45-C38-C44	-2.23	116.83	124.96
4	0	2881	TAO	C47-N39-C46	-2.16	103.43	110.40

*Continued on next page...*

*Continued from previous page...*

Mol	Chain	Res	Type	Atoms	Z	Observed(°)	Ideal(°)
4	0	2881	TAO	C40-C34-N39	-2.16	109.33	115.65
4	0	2881	TAO	O43-C49-C52	-2.14	101.99	106.70
4	0	2881	TAO	O57-C55-C56	-2.06	117.42	124.96
4	0	2881	TAO	O1-C2-C4	-2.03	113.01	120.21

There are no chirality outliers.

All (2) torsion outliers are listed below:

Mol	Chain	Res	Type	Atoms
4	0	2881	TAO	C17-O23-C27-C31
4	0	2881	TAO	C17-O23-C27-O32

There are no ring outliers.

## 5.7 Other polymers ⓘ

There are no such residues in this entry.

## 5.8 Polymer linkage issues

There are no chain breaks in this entry.

## 6 Fit of model and data ⓘ

### 6.1 Protein, DNA and RNA chains ⓘ

In the following table, the column labelled ‘#RSRZ> 2’ contains the number (and percentage) of RSRZ outliers, followed by percent RSRZ outliers for the chain as percentile scores relative to all X-ray entries and entries of similar resolution. The OWAB column contains the minimum, median, 95<sup>th</sup> percentile and maximum values of the occupancy-weighted average B-factor per residue. The column labelled ‘Q< 0.9’ lists the number of (and percentage) of residues with an average occupancy less than 0.9.

Mol	Chain	Analysed	<RSRZ>	#RSRZ>2		OWAB(Å <sup>2</sup> )	Q<0.9
1	0	2765/2880 (96%)	0.29	113 (4%)	35 14	10, 30, 100, 100	0
2	Q	130/134 (97%)	1.49	34 (26%)	1 2	10, 28, 83, 167	0
3	Z	58/60 (96%)	1.86	23 (39%)	1 1	10, 18, 60, 89	0
All	All	2953/3074 (96%)	0.37	170 (5%)	22 8	10, 30, 100, 167	0

All (170) RSRZ outliers are listed below:

Mol	Chain	Res	Type	RSRZ
3	Z	8	LYS	8.1
2	Q	76	LYS	7.7
3	Z	11	THR	6.7
2	Q	134	LYS	6.0
1	0	1083	C	5.5
3	Z	6	VAL	5.4
2	Q	12	LYS	5.0
2	Q	5	GLU	4.7
1	0	2124	C	4.7
1	0	1552	C	4.5
1	0	1910	A	4.4
3	Z	29	ASN	4.3
2	Q	19	LYS	4.3
1	0	1603	A	4.3
1	0	2290	A	4.3
2	Q	77	ALA	4.3
3	Z	43	HIS	4.3
1	0	2109	A	4.2
1	0	730	C	4.1
1	0	2096	U	4.1
1	0	1187	A	4.0
1	0	2774	U	3.9
1	0	2123	G	3.8

*Continued on next page...*



*Continued from previous page...*

Mol	Chain	Res	Type	RSRZ
1	0	2091	C	3.8
2	Q	10	ASN	3.8
1	0	2731	G	3.7
2	Q	74	SER	3.6
1	0	1871	G	3.6
1	0	2094	C	3.5
3	Z	42	SER	3.5
1	0	558	G	3.4
1	0	2120	C	3.4
1	0	2103	G	3.4
1	0	698	A	3.4
2	Q	16	GLN	3.3
1	0	1907	C	3.3
3	Z	7	PRO	3.3
3	Z	9	LYS	3.3
2	Q	133	ASN	3.3
1	0	1120	C	3.3
1	0	1897	C	3.3
1	0	1896	A	3.2
1	0	1435	G	3.2
1	0	1495	G	3.2
1	0	2136	G	3.2
1	0	765	C	3.2
3	Z	13	LYS	3.2
1	0	940	G	3.1
1	0	891	A	3.1
1	0	1074	G	3.1
1	0	1525	A	3.1
1	0	2287	G	3.1
1	0	1061	A	3.1
1	0	373	A	3.1
3	Z	10	LYS	3.0
1	0	1921	A	3.0
1	0	2769	C	3.0
1	0	2160	C	2.9
3	Z	33	CYS	2.9
1	0	624	A	2.9
1	0	2118	A	2.9
1	0	1188	A	2.9
2	Q	15	LYS	2.9
1	0	344	G	2.9
1	0	1121	G	2.8

*Continued on next page...*

*Continued from previous page...*

Mol	Chain	Res	Type	RSRZ
3	Z	22	HIS	2.8
2	Q	78	ASN	2.8
1	0	1099	A	2.8
1	0	2139	G	2.8
1	0	1524	C	2.7
1	0	556	A	2.7
1	0	1436	G	2.7
1	0	2095	G	2.7
1	0	2119	A	2.7
1	0	2426	G	2.6
1	0	1091	C	2.6
1	0	1733	U	2.6
3	Z	35	GLN	2.6
1	0	1090	C	2.6
1	0	1892	C	2.6
1	0	1186	G	2.6
1	0	1902	A	2.6
1	0	1734	C	2.6
3	Z	12	SER	2.6
1	0	1110	G	2.6
1	0	2311	U	2.5
1	0	2135	C	2.5
2	Q	25	PHE	2.5
1	0	1058	G	2.5
1	0	943	U	2.5
1	0	1185	C	2.5
1	0	1391	A	2.5
1	0	2138	U	2.5
1	0	2284	U	2.5
1	0	1905	G	2.5
2	Q	114	ALA	2.5
2	Q	131	LYS	2.5
1	0	1072	U	2.5
3	Z	15	LYS	2.4
1	0	1549	C	2.4
3	Z	5	PRO	2.4
3	Z	16	ARG	2.4
1	0	2174	G	2.4
2	Q	11	LYS	2.4
1	0	1073	G	2.4
2	Q	115	ASN	2.3
1	0	2780	A	2.3

*Continued on next page...*

*Continued from previous page...*

Mol	Chain	Res	Type	RSRZ
2	Q	81	HIS	2.3
2	Q	80	LEU	2.3
1	0	2089	C	2.3
1	0	372	U	2.3
2	Q	32	ARG	2.3
1	0	1893	G	2.3
2	Q	75	ALA	2.3
1	0	2170	C	2.3
2	Q	82	ASN	2.3
1	0	2106	G	2.3
2	Q	79	ALA	2.3
3	Z	37	HIS	2.3
1	0	371	G	2.2
3	Z	32	GLU	2.2
1	0	2381	A	2.2
2	Q	119	LYS	2.2
2	Q	35	PRO	2.2
1	0	2104	G	2.2
1	0	2097	A	2.2
1	0	1548	U	2.2
1	0	1593	C	2.2
1	0	729	A	2.2
2	Q	93	LYS	2.2
1	0	1952	A	2.2
1	0	1111	C	2.2
1	0	2125	C	2.2
1	0	1954	A	2.1
2	Q	125	THR	2.1
1	0	62	U	2.1
1	0	1867	A	2.1
1	0	2781	G	2.1
3	Z	31	THR	2.1
1	0	2117	A	2.1
1	0	69	G	2.1
1	0	724	C	2.1
1	0	2161	C	2.1
2	Q	98	ASP	2.1
1	0	1895	A	2.1
1	0	2105	U	2.1
3	Z	48	ASN	2.1
2	Q	96	TYR	2.1
1	0	972	C	2.1

*Continued on next page...*

*Continued from previous page...*

Mol	Chain	Res	Type	RSRZ
2	Q	21	ARG	2.1
2	Q	117	ILE	2.1
1	0	2133	G	2.1
1	0	1031	C	2.1
1	0	1115	C	2.1
1	0	1032	A	2.1
2	Q	27	VAL	2.1
1	0	2361	G	2.1
1	0	1097	A	2.1
3	Z	36	CYS	2.0
1	0	1830	C	2.0
1	0	2168	A	2.0
2	Q	13	GLN	2.0
1	0	1071	U	2.0
1	0	1094	C	2.0
1	0	2157	C	2.0
2	Q	26	ALA	2.0
1	0	1432	G	2.0
1	0	2198	U	2.0
3	Z	40	LYS	2.0
1	0	1523	A	2.0

## 6.2 Non-standard residues in protein, DNA, RNA chains ⓘ

There are no non-standard protein/DNA/RNA residues in this entry.

## 6.3 Carbohydrates ⓘ

There are no carbohydrates in this entry.

## 6.4 Ligands ⓘ

In the following table, the Atoms column lists the number of modelled atoms in the group and the number defined in the chemical component dictionary. LLDF column lists the quality of electron density of the group with respect to its neighbouring residues in protein, DNA or RNA chains. The B-factors column lists the minimum, median, 95<sup>th</sup> percentile and maximum values of B factors of atoms in the group. The column labelled 'Q< 0.9' lists the number of atoms with occupancy less than 0.9.

Mol	Type	Chain	Res	Atoms	RSR	LLDF	B-factors(Å <sup>2</sup> )	Q<0.9
4	TAO	0	2881	57/57	0.29	1.99	27,27,27,27	0

## 6.5 Other polymers ⓘ

There are no such residues in this entry.