



Full wwPDB X-ray Structure Validation Report ⓘ

Feb 1, 2016 – 01:28 AM GMT

PDB ID : 2D3O
Title : Structure of Ribosome Binding Domain of the Trigger Factor on the 50S ribosomal subunit from *D. radiodurans*
Authors : Schlutzen, F.; Wilson, D.N.; Hansen, H.A.; Tian, P.; Harms, J.M.; McInnes, S.J.; Albrecht, R.; Buerger, J.; Wilbanks, S.M.; Fucini, P.
Deposited on : 2005-09-30
Resolution : 3.35 Å(reported)

This is a Full wwPDB X-ray Structure Validation Report for a publicly released PDB entry.
We welcome your comments at validation@mail.wwpdb.org
A user guide is available at
<http://wwpdb.org/validation/2016/XrayValidationReportHelp>
with specific help available everywhere you see the ⓘ symbol.

The following versions of software and data (see [references ⓘ](#)) were used in the production of this report:

MolProbity : 4.02b-467
Mogul : 1.7 (RC4), CSD as536be (2015)
Xtriage (Phenix) : **NOT EXECUTED**
EDS : **NOT EXECUTED**
Percentile statistics : 20151230.v01 (using entries in the PDB archive December 30th 2015)
Ideal geometry (proteins) : Engh & Huber (2001)
Ideal geometry (DNA, RNA) : Parkinson et al. (1996)
Validation Pipeline (wwPDB-VP) : trunk26865

1 Overall quality at a glance

The following experimental techniques were used to determine the structure:

X-RAY DIFFRACTION

The reported resolution of this entry is 3.35 Å.

Percentile scores (ranging between 0-100) for global validation metrics of the entry are shown in the following graphic. The table shows the number of entries on which the scores are based.

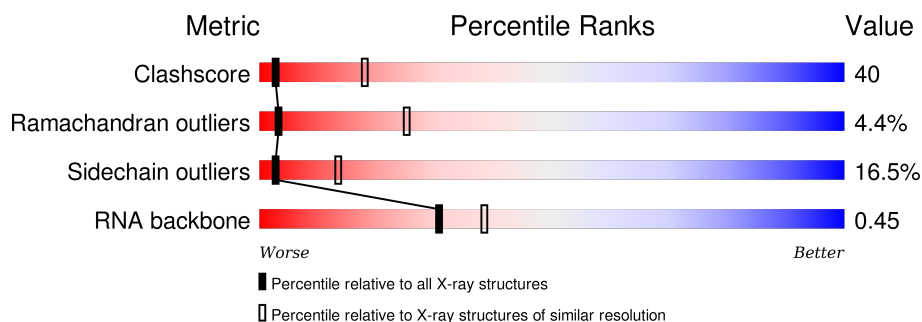

Metric	Whole archive (#Entries)	Similar resolution (#Entries, resolution range(Å))
Clashscore	102246	1076 (3.42-3.30)
Ramachandran outliers	100387	1059 (3.42-3.30)
Sidechain outliers	100360	1058 (3.42-3.30)
RNA backbone	2183	1016 (3.92-2.80)

The table below summarises the geometric issues observed across the polymeric chains and their fit to the electron density. The red, orange, yellow and green segments on the lower bar indicate the fraction of residues that contain outliers for ≥ 3 , 2, 1 and 0 types of geometric quality criteria. A grey segment represents the fraction of residues that are not modelled. The numeric value for each fraction is indicated below the corresponding segment, with a dot representing fractions $\leq 5\%$. The upper red bar (where present) indicates the fraction of residues that have poor fit to the electron density. The numeric value is given above the bar.

Note EDS was not executed.

Mol	Chain	Length	Quality of chain
1	0	2880	
2	R	95	
3	S	115	
4	W	67	
5	1	112	

2 Entry composition

There are 5 unique types of molecules in this entry. The entry contains 63004 atoms, of which 0 are hydrogens and 0 are deuteriums.

In the tables below, the ZeroOcc column contains the number of atoms modelled with zero occupancy, the AltConf column contains the number of residues with at least one atom in alternate conformation and the Trace column contains the number of residues modelled with at most 2 atoms.

- Molecule 1 is a RNA chain called 23S RIBOSOMAL RNA.

Mol	Chain	Residues	Atoms					ZeroOcc	AltConf	Trace
1	0	2802	Total	C	N	O	P	0	0	0
			60132	26824	11089	19418	2801			

- Molecule 2 is a protein called 50S RIBOSOMAL PROTEIN L23.

Mol	Chain	Residues	Atoms					ZeroOcc	AltConf	Trace
2	R	93	Total	C	N	O	S	0	0	0
			726	458	136	130	2			

- Molecule 3 is a protein called 50S RIBOSOMAL PROTEIN L24.

Mol	Chain	Residues	Atoms					ZeroOcc	AltConf	Trace
3	S	110	Total	C	N	O	S	0	0	0
			825	513	160	151	1			

- Molecule 4 is a protein called 50S RIBOSOMAL PROTEIN L29.

Mol	Chain	Residues	Atoms					ZeroOcc	AltConf	Trace
4	W	66	Total	C	N	O	S	0	0	0
			533	327	107	96	3			

- Molecule 5 is a protein called Trigger Factor.

Mol	Chain	Residues	Atoms				ZeroOcc	AltConf	Trace
5	1	100	Total	C	N	O	0	0	0
			788	494	146	148			

3 Residue-property plots

These plots are drawn for all protein, RNA and DNA chains in the entry. The first graphic for a chain summarises the proportions of errors displayed in the second graphic. The second graphic shows the sequence view annotated by issues in geometry and electron density. Residues are color-coded according to the number of geometric quality criteria for which they contain at least one outlier: green = 0, yellow = 1, orange = 2 and red = 3 or more. A red dot above a residue indicates a poor fit to the electron density ($RSRZ > 2$). Stretches of 2 or more consecutive residues without any outlier are shown as a green connector. Residues present in the sample, but not in the model, are shown in grey.

Note EDS was not executed.

• Molecule 1: 23S RIBOSOMAL RNA

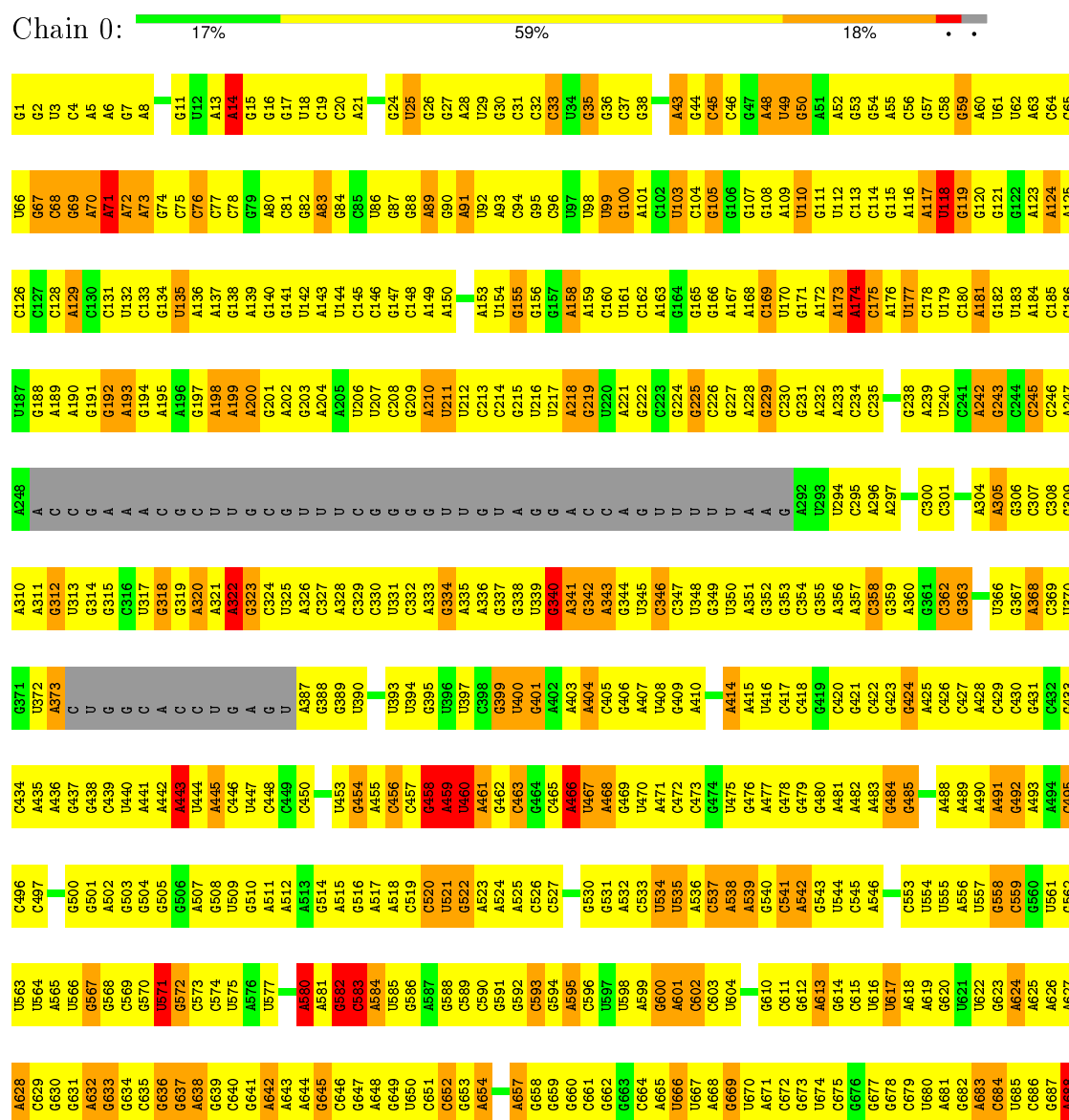

C1648	C1580	C1514	A1453	C1328	C1256	U1195	G1133	G1000	C935	U873	A813	G752	A689
C1581	C1515	U1392	U1454	U1329	U1257	G1196	C1134	A1001	A936	A874	A814	U752	A690
C1582	C1516	G1393	C1455	G1394	C1258	U1197	C1135	C1002	C937	G875	A815	U754	C691
A1583	C1517	A1395	C1456	A1259	A1258	C1198	C1136	C1003	G938	A876	U816	C755	C692
C1584	C1518	G1397	A1457	G1332	A1261	U1199	A1137	U1072	C939	G877	A817	C756	A693
A1585	C1519	C1393	A1458	C1333	A1261	G1200	A1138	U1005	G940	C878	A818	U757	A694
A1586	G1520	U1398	U1459	A1334	U1262	G1201	A1139	C1006	U941	A879	C819	C758	C695
U1587	C1521	C1399	C1460	A1355	G1263	G1202	A1140	C1007	U942	C880	U820	C759	C696
C1588	C1522	A1400	C1461	G1336	U1264	A1203	U1141	U1077	U943	U881	A821	U760	C697
A1589	G1523	G1402	A1462	G1337	G1265	G1204	G1142	A1078	A944	C882	G822	G761	A698
C1590	C1524	C1401	A1463	G1338	G1266	G1205	A1143	G1079	G945	A883	U823	A762	C699
U1591	U1528	U1403	A1464	U1339	G1269	G1206	U1144	A1080	U946	C884	U824	A763	C700
C1592	C1529	C1340	G1465	C1340	C1270	G1207	A1145	A1011	U947	C885	C825	A764	U701
C1593	C1530	C1405	C1466	G1341	C1271	A1208	G1146	A1012	C947	A886	U826	C765	A702
U1594	U1530	A1406	U1467	U1342	C1271	G1209	G1147	C1083	C948	G887	C827	A766	A703
C1595	C1531	G1407	A1468	C1344	C1274	G1211	G1148	U1015	U951	U888	C828	G767	G704
A1596	A1532	U1408	A1469	G1345	U1275	G1212	G1149	C1086	A952	U889	A829	U770	C705
C1597	G1533	A1409	G1470	C1346	A1278	C1150	C1087	C1017	G953	U890	C830	U771	A706
A1598	A1534	U1410	G1471	C1347	G1279	U1151	A1088	C1018	U954	A891	G831	C772	U707
C1599	C1535	C1411	C1472	C1347	U1280	C1152	C1089	U1019	G955	G	A832	C773	G708
U1600	U1536	C1412	A1473	U1348	G1281	G1216	C1090	A1020	A956	G	A833	G774	A709
A1601	C1537	U1413	A1474	A1349	G1282	U1217	C1091	A1021	G957	C	A834	A774	C710
C1602	A1538	G1414	U1475	G1350	A1285	C1218	U1092	A1022	G958	G	U835	U775	C711
A1603	U1539	C1415	G1476	G1351	U1286	G1219	U1093	U1023	C959	G	G836	G776	A712
A1604	C1540	C1416	C1477	G1352	A1287	C1220	C1094	G1024	U960	C	U837	A777	G713
A1605	G1541	C1417	U1478	A1353	A1288	C1221	A1095	A1025	G961	C	A838	G778	G714
C1606	G1542	C1418	G1479	A1354	A1289	C1222	A1096	C1026	C962	U	U839	U779	U715
C1607	G1543	G1419	A1480	A1355	A1290	G1223	A1097	U1027	U963	A	U840	U780	U716
G1608	A1544	A1420	U1481	C1356	G1291	A1224	G1098	C1028	C968	C	G841	G781	G717
A1609	G1545	U1421	U1482	U1357	A1292	G1225	A1162	G1029	U969	C	A842	U782	A718
C1546	C1546	C1422	G1483	C1358	A1293	A1226	C1164	G1100	A970	A	G843	G783	A719
U1611	U1612	A1423	A1484	C1359	G1294	G1227	G1165	C1031	A971	G	G844	U784	A720
U1613	C1549	U1424	U1485	U1363	U1295	A1166	A1167	A1032	C972	C	U845	U785	C721
C1614	C1550	U1426	A1486	C1364	C1229	C1168	G1103	G1033	U973	U	A846	U786	C722
C1615	U1551	U1427	C1487	A1365	A1296	C1169	G1104	U1034	U974	U	C847	A787	C723
G1553	C1552	G1428	C1488	U1366	G1298	A1231	U1105	G1035	C975	A	A848	G788	C724
U1557	G1557	G1429	U1489	A1367	A1300	U1232	A1170	G1036	C976	C	G849	G789	C725
C1558	C1558	A1429	C1490	A1367	A1301	A1233	A1171	U1037	G977	C	C850	A790	G726
A1559	C1559	G1430	C1491	G1368	U1302	C1234	U1172	U1038	U978	A911	C851	G791	U727
C1560	U1560	U1433	A1493	U1370	U1303	G1236	G1174	A1040	G980	A912	U852	U792	G728
A1561	A1561	U1434	U1494	G1371	U1304	G1237	A1175	G1042	C981	A913	G854	G793	G732
C1562	C1562	G1436	G1495	A1372	C1305	A1238	U1176	A1114	C982	C915	G855	A795	G733
U1563	U1563	C1437	C1496	G1373	U1306	A1239	U1177	G1115	G983	U918	U857	A796	G736
U1564	C1564	A1438	G1498	G1375	G1309	G1240	C1178	U1044	A984	U919	G858	A797	C737
C1567	A1567	U1439	A1499	A1378	C1310	G1241	A1179	G1045	G985	G920	U859	C798	G738
A1568	C1568	A1441	C1501	A1379	C1311	U1242	A1180	U1046	A986	A921	U860	U800	G739
C1631	C1569	C1442	G1502	C1380	G1312	U1244	U1182	G1047	G987	A922	G861	A801	A740
C1570	C1570	G1443	G1503	G1381	U1313	G1245	C1183	C1054	G988	A923	A862	A802	G741
C1571	C1571	A1444	G1504	C1382	A1315	U1246	G1184	U1055	G989	U926	C863	C803	G742
C1572	C1572	U1445	C1444	C1383	G1316	G1248	C1185	U1056	A991	C927	C864	C804	A743
G1573	G1573	A1446	U1447	C1384	G1317	U1249	A1188	A1057	A992	C928	A865	G805	C744
A1574	C1574	U1447	C1448	C1385	A1318	G1250	G1189	G1058	A994	A929	U866	A806	C745
U1508	C1508	A1448	A1509	A1386	A1318	G1251	C1190	C1060	A995	A930	U868	A807	G746
A1510	C1510	C1449	C1511	A1389	G1324	C1252	G1191	A1061	C996	G931	C869	C808	A747
C1511	C1511	U1450	A1511	C1389	U1325	C1253	A1192	U1130	C997	G932	C870	C809	A748
C1512	C1512	C1451	U1512	U1326	U1326	G1254	G1193	C1064	C998	G933	U871	U840	C749
C1513	U1513	U1452	U1513	A1391	C1327	A1255	U1194	A1065	A999	G934	G872	G812	G751

G3694	C2695	U2626	U2564	G2502	A2438	G2378	A2314	U2251	A2187	G2107	G2039	U1976	G1916	G1842	C1779	A1718
C2696	G2503	G2627	C2585	G2503	U2439	G2379	A2315	A2252	A2188	G2108	A2040	C1977	C1917	U1843	A1780	G1719
G2697	G2504	C2440	C2586	G2504	C2441	U2380	G2319	C2253	A2189	A2109	A2041	C1978	A2108	A1844	C1781	G1720
G2698	G2505	U2441	C2587	G2505	C2442	C2381	G2320	C2254	A2190	G2110	A2042	C1979	A2109	A1845	A1782	G1721
G2699	C2506	C2443	C2567	C2506	C2443	C2382	G2321	G2255	A2191	G2111	A2043	A1980	A2120	G1783	G1783	G1722
U2700	G2507	C2444	C2568	G2507	C2444	C2383	G2322	G2256	U2192	C2112	G2044	A1981	A2121	U1723	C1723	U1723
A2701	G2508	U2632	A2569	G2508	C2445	G2384	U2323	A2257	C2183	G2113	A2045	A1982	U2122	C1724	C1724	C1724
A2702	A2509	A2633	C2570	A2509	C2446	U2385	U2324	G2258	C2194	G2114	C2046	C1983	U2123	C1786	C1786	C1725
G2703	G2510	G2634	G2571	G2510	C2447	G2386	G2325	C2259	C2195	A2117	C2047	C1984	U2124	G1853	C1787	C1726
U2704	G2511	U2635	U2572	G2511	U2448	U2387	C2326	C2260	U2196	G2118	C2048	G1986	U2125	G1854	C1788	A1728
U2705	A2512	A2636	U2573	A2512	C2449	U2388	C2327	C2261	U2197	A2119	C2049	U1987	U2126	G1855	U1789	C1727
A2706	A2513	C2637	G2574	A2513	G2449	C2389	U2328	C2262	U2198	G2119	G2050	A1988	U2127	G1856	G1790	G1729
U2707	A2514	U2638	A2575	A2514	A2450	C2390	C2329	C2263	C2199	C2124	U2051	C1989	U2128	G1857	G1791	G1730
G2707	G2515	G2639	G2576	G2515	G2451	A2391	G2330	C2264	G2200	C2125	G2052	U1990	U2129	C1858	C1792	C1731
U2708	U2516	A2641	G2577	U2516	C2452	G2392	G2331	C2265	G2201	U2126	G2053	G1993	C1930	C1859	C1793	U1732
C2709	C2517	G2642	C2580	C2517	C2453	G2393	A2331	A2266	G2202	U2127	A2054	U1994	C1931	A1860	A1793	G1736
C2710	C2518	G2643	A2581	C2518	A2455	C2394	G2332	C2267	G2203	U2128	C2055	G1995	U2130	G1861	C1795	G1737
G2711	C2519	A2644	G2582	C2519	G2456	C2395	A2333	C2268	A2204	U2129	G2056	A1996	G1932	G1862	C1796	G1738
G2712	A2520	C2645	U2583	A2520	U2458	C2396	C2334	G2269	C2205	G2130	A2063	A1997	U2131	U1863	U1739	U1738
A2713	A2521	G2646	U2584	A2521	C2459	A2397	U2335	U2270	G2206	U2134	U2058	A1998	U2132	G1864	A1800	G1740
U2714	C2522	G2647	C2585	G2522	G2460	U2398	G2336	C2271	G2207	U2135	U2059	U1999	A1936	C1865	A1801	G1741
C2715	G2523	G2648	G2586	G2523	G2461	C2399	A2337	A2272	G2208	G2140	A2060	U2000	G1937	G1866	G1803	G1742
G2716	C2524	A2649	U2587	G2524	G2462	U2400	C2338	C2273	C2210	A2141	C2061	G2001	U1938	A1867	U1804	G1743
G2717	U2525	G2650	C2588	U2525	G2463	A2401	A2339	C2274	U2211	G2142	U2062	A2002	U1939	A1868	G1805	G1744
A2718	U2526	U2651	U2589	U2526	G2464	U2402	C2340	U2275	U2212	G2143	A2063	A2003	C1940	A1869	C1743	G1745
U2719	G2527	G2652	U2590	G2527	A2467	C2403	C2341	C2276	G2213	C2144	U2064	U2004	C1941	U1870	A1807	G1746
A2720	U2528	A2653	C2591	G2528	G2468	A2404	C2342	A2277	G2214	C2145	A2065	U2005	G1942	G1871	C1808	G1747
A2721	G2529	G2654	U2592	G2529	G2469	A2405	G2343	A2278	C2215	A2146	A2066	G2006	A1943	A1872	G1809	G1748
C2722	C2530	G2655	C2593	C2530	U2470	C2406	A2344	G2279	U2216	G2147	U2067	G2007	C1950	A1883	U1810	G1749
C2723	U2531	A2656	U2594	U2531	U2471	G2407	G2345	C2280	G2217	C2148	U2068	C2008	C1951	C1885	U1811	G1750
G2724	C2532	C2657	C2595	G2532	U2472	G2408	C2346	A2281	U2218	G2149	U2069	U2009	U1948	G1886	G1751	G1755
G2725	U2533	G2658	C2596	U2533	G2473	A2409	A2347	C2282	U2219	G2150	G2070	G2010	G1947	G1887	C1802	G1756
U2726	G2534	A2659	G2597	U2534	G2474	U2410	G2348	U2284	A2220	U2151	G2071	U2011	G1948	G1888	A1813	G1757
G2727	C2535	G2660	U2598	G2535	C2475	A2411	A2349	U2285	A2221	G2152	G2072	U2012	C1949	G1889	U1814	G1758
A2728	G2536	G2661	C2599	G2536	C2476	A2412	G2350	G2286	U2222	A2153	C2073	A2013	C1950	A1884	G1815	G1759
U2729	U2537	U2662	A2600	C2537	C2477	A2413	G2351	G2287	U2223	A2154	U2074	G2014	G1951	C1885	G1816	G1760
G2730	C2538	G2663	C2601	C2538	U2478	G2414	G2352	A2288	U2224	A2155	U2075	G2015	A1952	G1886	U1817	G1761
G2731	G2539	C2664	G2602	G2539	U2479	G2415	A2353	A2289	G2225	U2156	G2076	A2016	A1953	G1887	U1818	G1762
C2732	A2540	U2665	G2603	A2540	C2480	U2416	A2354	A2290	A2226	G2166	G2077	U2017	A1954	C1888	G1820	G1763
A2733	U2541	C2666	G2604	U2541	C2481	U2417	G2355	U2291	C2227	A2165	U2078	G2018	G1955	G1889	A1821	G1764
U2734	A2542	G2667	C2605	U2542	A2482	A2418	G2356	C2292	U2228	G2172	G2084	A2025	C1962	G1890	C1822	A1765
C2735	G2543	C2668	G2606	G2543	U2483	C2419	U2357	G2293	G2229	G2173	U2085	C2026	C1963	C1903	G1823	U1766
U2736	U2544	U2669	U2607	U2544	G2484	C2420	G2360	U2294	G2230	A2175	U2087	G2021	G1958	C1891	C1824	G1767
A2737	A2545	G2670	A2608	A2545	U2485	C2421	G2361	C2295	G2231	G2176	C2082	C2022	U1959	G1905	G1831	U1768
G2738	G2546	C2671	G2609	G2546	C2486	C2422	G2362	U2296	G2232	C2170	G2083	C2023	A1960	U1906	G1832	U1769
U2739	C2547	U2672	C2610	C2547	U2487	G2423	G2363	G2297	C2233	U2171	G2084	C2024	A1961	C1907	U1833	U1770
G2740	G2548	G2673	G2611	G2548	G2488	G2424	G2364	U2298	G2234	U2172	G2085	U2025	C1962	C1908	C1834	A1771
C2741	U2549	C2674	A2612	G2549	C2489	C2425	U2365	A2299	G2235	G2174	U2086	C2026	G1963	U1909	C1835	C1772
G2742	C2550	U2675	G2613	C2550	U2490	G2426	U2366	G2300	U2236	A2176	U2087	G2027	A1964	G1904	G1836	C1773
G2743	A2551	G2676	U2614	A2551	U2491	A2427	G2367	A2301	C2237	G2177	C2083	C2028	U1965	G1905	U1837	A1774
A2744	C2552	C2677	U2615	C2552	U2492	U2428	G2368	A2302	G2238	U2178	C2094	G2029	C1966	U1906	G1838	A1775
U2745	G2553	G2678	U2616	G2553	G2493	G2429	U2369	G2303	C2239	U2179	G2095	U2030	U1967	C1907	A1839	A1776
G2749	U2554	C2679	A2617	U2554	A2494	A2430	G2370	A2306	C2240	C2184	U2096	A2031	G1968	C1908	U1840	U1777
G2750	G2555	U2680	G2618	G2555	C2495	C2431	A2371	A2307	C2241	U2185	U2097	G2032	G1969	U1909	G1841	
C2751	A2556	G2681	G2619	A2556	G2496	A2432	C2372	A2308	C2242	A2181	C2098	C2033	G1970	A1910	C1837	
G2752	U2557	C2682	U2620	U2557	U2497	G2433	C2373	G2309	A2245	A2182	G2099	A2034	C1971	A1911	G1838	
C2753	C2558	G2683	G2621	C2558	U2498	G2434	C2374	G2310	A2246	C2183	A2100	G2035	G1972	G1912	G1839	
G2754	U2559	U2684	U2622	U2559	U2499	C2435	C2375	U2311	A2247	U2185	U2105	A2036	C1973	G1913	A1840	
U2755	G2560	C2685	G2623	G2560	C2500	U2436	G2376	A2312	A2248	U2186	U2106	U2037	U1974	U1914	A1778	
	G2561	U2686	U2624	G2561	U2501	G2437	U2377	G2313		G2186		C2038	G1975	A1915		

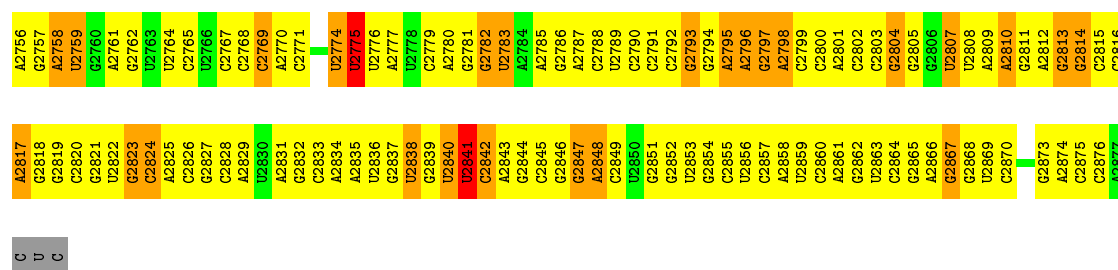

• Molecule 2: 50S RIBOSOMAL PROTEIN L23

Chain R: 28% 52% 17% ..

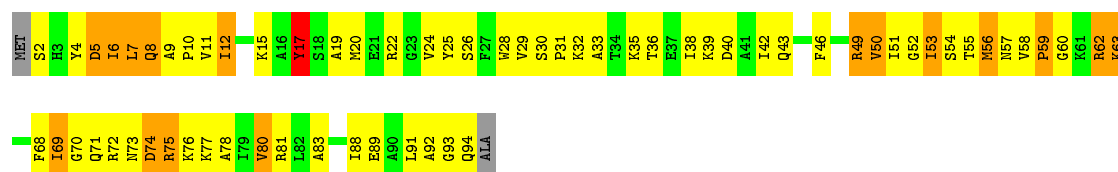

• Molecule 3: 50S RIBOSOMAL PROTEIN L24

Chain S: 41% 42% 13% .

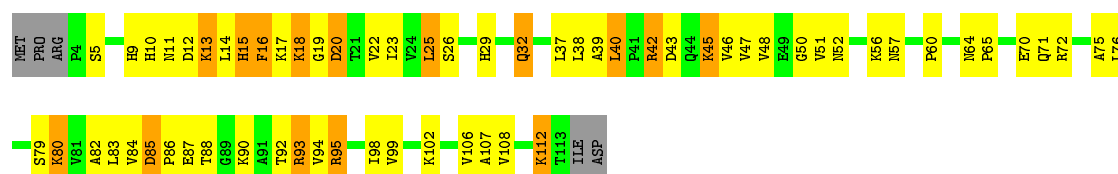

• Molecule 4: 50S RIBOSOMAL PROTEIN L29

Chain W: 30% 54% 13% ..



• Molecule 5: Trigger Factor

Chain 1: 41% 39% 9% 11%

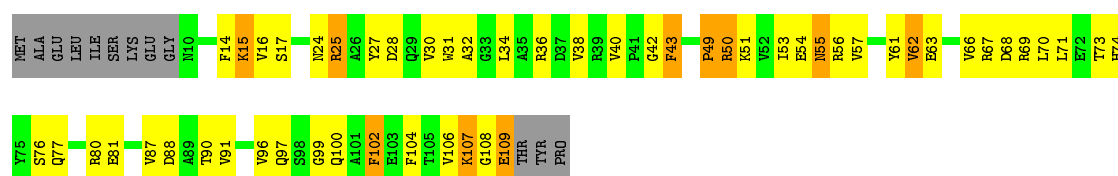

4 Data and refinement statistics

Xtriage (Phenix) and EDS were not executed - this section will therefore be incomplete.

Property	Value	Source
Space group	I 2 2 2	Depositor
Cell constants a, b, c, α , β , γ	169.50 Å 410.50 Å 695.20 Å 90.00° 90.00° 90.00°	Depositor
Resolution (Å)	29.84 – 3.35	Depositor
% Data completeness (in resolution range)	(Not available) (29.84-3.35)	Depositor
R_{merge}	(Not available)	Depositor
R_{sym}	(Not available)	Depositor
Refinement program	CNS 1.1	Depositor
R, R_{free}	0.299 , 0.322	Depositor
Estimated twinning fraction	No twinning to report.	Xtriage
Total number of atoms	63004	wwPDB-VP
Average B, all atoms (Å ²)	54.0	wwPDB-VP

5 Model quality

5.1 Standard geometry

The Z score for a bond length (or angle) is the number of standard deviations the observed value is removed from the expected value. A bond length (or angle) with $|Z| > 5$ is considered an outlier worth inspection. RMSZ is the root-mean-square of all Z scores of the bond lengths (or angles).

Mol	Chain	Bond lengths		Bond angles	
		RMSZ	# $ Z > 5$	RMSZ	# $ Z > 5$
1	0	0.67	3/67338 (0.0%)	0.82	72/105044 (0.1%)
2	R	0.48	0/737	0.80	0/988
3	S	0.42	0/835	0.73	1/1121 (0.1%)
4	W	0.44	0/537	0.58	0/714
5	1	0.48	0/802	0.68	0/1084
All	All	0.66	3/70249 (0.0%)	0.82	73/108951 (0.1%)

Chiral center outliers are detected by calculating the chiral volume of a chiral center and verifying if the center is modelled as a planar moiety or with the opposite hand. A planarity outlier is detected by checking planarity of atoms in a peptide group, atoms in a mainchain group or atoms of a sidechain that are expected to be planar.

Mol	Chain	#Chirality outliers	#Planarity outliers
1	0	0	169
2	R	0	1
All	All	0	170

All (3) bond length outliers are listed below:

Mol	Chain	Res	Type	Atoms	Z	Observed(Å)	Ideal(Å)
1	0	2776	U	C1'-N1	6.38	1.58	1.48
1	0	2775	U	C1'-N1	6.21	1.58	1.48
1	0	567	G	C5-C6	-5.13	1.37	1.42

All (73) bond angle outliers are listed below:

Mol	Chain	Res	Type	Atoms	Z	Observed(°)	Ideal(°)
1	0	2034	A	N9-C1'-C2'	10.22	127.28	114.00
1	0	1342	U	N1-C1'-C2'	9.78	126.71	114.00
1	0	1467	U	N1-C1'-C2'	8.63	125.23	114.00
1	0	2775	U	C2-N1-C1'	-8.26	107.78	117.70
1	0	1631	C	N1-C1'-C2'	8.21	124.68	114.00
1	0	777	A	N9-C1'-C2'	7.87	124.24	114.00

Continued on next page...

Continued from previous page...

Mol	Chain	Res	Type	Atoms	Z	Observed(°)	Ideal(°)
1	0	2776	U	C2-N1-C1'	-7.71	108.45	117.70
1	0	1715	A	N9-C1'-C2'	7.71	124.02	114.00
1	0	2841	U	N1-C1'-C2'	7.70	124.01	114.00
1	0	1278	A	N9-C1'-C2'	7.68	123.98	114.00
1	0	1263	G	N9-C1'-C2'	7.51	123.76	114.00
1	0	1975	G	C2'-C3'-O3'	7.27	125.50	109.50
3	S	38	LEU	CA-CB-CG	7.25	131.99	115.30
1	0	698	A	N9-C1'-C2'	7.23	123.39	114.00
1	0	1749	G	N9-C1'-C2'	7.21	123.38	114.00
1	0	2624	G	N9-C1'-C2'	7.17	123.32	114.00
1	0	582	G	N9-C1'-C2'	6.93	123.01	114.00
1	0	1698	C	N1-C1'-C2'	6.83	122.88	114.00
1	0	1141	U	C2'-C3'-O3'	6.82	124.61	113.70
1	0	1671	A	O5'-P-OP1	-6.82	99.56	105.70
1	0	1963	G	N9-C1'-C2'	6.80	122.84	114.00
1	0	1664	G	N9-C1'-C2'	6.76	122.79	114.00
1	0	1410	U	N1-C1'-C2'	6.74	122.77	114.00
1	0	1167	A	N9-C1'-C2'	6.66	122.65	114.00
1	0	571	U	N1-C1'-C2'	6.53	122.48	114.00
1	0	2560	G	N9-C1'-C2'	6.45	122.39	114.00
1	0	434	C	N1-C1'-C2'	6.38	122.29	114.00
1	0	2660	C	N1-C1'-C2'	6.38	122.29	114.00
1	0	2775	U	C6-N1-C1'	6.35	130.09	121.20
1	0	322	A	N9-C1'-C2'	6.35	122.25	114.00
1	0	818	G	N9-C1'-C2'	-6.30	105.06	112.00
1	0	789	G	N9-C1'-C2'	6.30	122.19	114.00
1	0	1410	U	OP1-P-O3'	6.29	119.03	105.20
1	0	1357	U	N1-C1'-C2'	6.26	122.14	114.00
1	0	443	A	N9-C1'-C2'	6.24	122.11	114.00
1	0	2237	C	N1-C1'-C2'	6.21	122.08	114.00
1	0	2476	A	N9-C1'-C2'	6.19	122.05	114.00
1	0	459	A	OP2-P-O3'	6.17	118.77	105.20
1	0	1337	G	N9-C1'-C2'	6.04	121.86	114.00
1	0	340	G	N9-C1'-C2'	6.03	121.84	114.00
1	0	1975	G	N9-C1'-C2'	6.00	121.80	114.00
1	0	2482	A	N9-C1'-C2'	5.91	121.69	114.00
1	0	2776	U	C6-N1-C1'	5.89	129.44	121.20
1	0	1469	U	OP1-P-O3'	-5.84	92.35	105.20
1	0	522	G	N9-C1'-C2'	5.82	121.57	114.00
1	0	804	C	N1-C1'-C2'	5.81	121.56	114.00
1	0	520	C	N1-C1'-C2'	-5.77	105.66	112.00
1	0	1685	A	OP2-P-O3'	5.74	117.83	105.20

Continued on next page...

Continued from previous page...

Mol	Chain	Res	Type	Atoms	Z	Observed(°)	Ideal(°)
1	0	458	G	N9-C1'-C2'	5.65	121.35	114.00
1	0	460	U	N1-C1'-C2'	5.56	121.22	114.00
1	0	1581	C	N1-C1'-C2'	5.54	121.20	114.00
1	0	2470	U	N1-C1'-C2'	-5.48	105.97	112.00
1	0	466	A	N9-C1'-C2'	5.45	121.08	114.00
1	0	1338	G	C1'-O4'-C4'	-5.43	105.55	109.90
1	0	600	G	N9-C1'-C2'	5.39	121.01	114.00
1	0	1723	U	N1-C1'-C2'	5.32	120.91	114.00
1	0	2028	C	N1-C1'-C2'	-5.29	106.18	112.00
1	0	312	G	N9-C1'-C2'	5.25	120.83	114.00
1	0	177	U	N1-C1'-C2'	5.25	120.82	114.00
1	0	1410	U	OP2-P-O3'	-5.23	93.70	105.20
1	0	753	U	N1-C1'-C2'	-5.23	106.25	112.00
1	0	805	G	N9-C1'-C2'	5.20	120.76	114.00
1	0	689	A	N9-C1'-C2'	5.18	120.73	114.00
1	0	860	U	N1-C1'-C2'	5.18	120.73	114.00
1	0	1469	U	OP2-P-O3'	5.16	116.55	105.20
1	0	1142	G	N9-C1'-C2'	5.14	120.68	114.00
1	0	580	A	N9-C1'-C2'	5.11	120.64	114.00
1	0	1634	A	N9-C1'-C2'	5.08	120.61	114.00
1	0	1775	A	C2'-C3'-O3'	5.08	121.83	113.70
1	0	2593	A	O4'-C1'-N9	-5.07	104.15	108.20
1	0	1199	U	N1-C1'-C2'	5.07	120.58	114.00
1	0	688	A	C5'-C4'-O4'	5.04	115.15	109.10
1	0	1807	A	O4'-C1'-N9	5.01	112.21	108.20

There are no chirality outliers.

All (170) planarity outliers are listed below:

Mol	Chain	Res	Type	Group
1	0	1000	G	Sidechain
1	0	1005	U	Sidechain
1	0	1009	C	Sidechain
1	0	1018	C	Sidechain
1	0	1141	U	Sidechain
1	0	1142	G	Sidechain
1	0	1158	A	Sidechain
1	0	1167	A	Sidechain
1	0	118	U	Sidechain
1	0	1206	G	Sidechain
1	0	1212	U	Sidechain
1	0	1247	U	Sidechain

Continued on next page...

Continued from previous page...

Mol	Chain	Res	Type	Group
1	0	1250	A	Sidechain
1	0	1262	U	Sidechain
1	0	1263	G	Sidechain
1	0	1284	G	Sidechain
1	0	1285	A	Sidechain
1	0	1286	U	Sidechain
1	0	1309	G	Sidechain
1	0	1313	U	Sidechain
1	0	1315	A	Sidechain
1	0	1316	G	Sidechain
1	0	1324	G	Sidechain
1	0	1325	U	Sidechain
1	0	1329	U	Sidechain
1	0	1341	G	Sidechain
1	0	1342	U	Sidechain
1	0	1344	C	Sidechain
1	0	1350	G	Sidechain
1	0	1357	U	Sidechain
1	0	1370	U	Sidechain
1	0	1373	G	Sidechain
1	0	1381	G	Sidechain
1	0	14	A	Sidechain
1	0	1407	G	Sidechain
1	0	1410	U	Sidechain
1	0	1414	G	Sidechain
1	0	1467	U	Sidechain
1	0	1470	G	Sidechain
1	0	1481	U	Sidechain
1	0	1531	C	Sidechain
1	0	1581	C	Sidechain
1	0	1583	A	Sidechain
1	0	1631	C	Sidechain
1	0	1632	A	Sidechain
1	0	1647	U	Sidechain
1	0	1672	A	Sidechain
1	0	1681	A	Sidechain
1	0	169	C	Sidechain
1	0	1692	C	Sidechain
1	0	1697	U	Sidechain
1	0	1710	U	Sidechain
1	0	1727	C	Sidechain
1	0	174	A	Sidechain

Continued on next page...

Continued from previous page...

Mol	Chain	Res	Type	Group
1	0	1740	G	Sidechain
1	0	1749	G	Sidechain
1	0	1757	C	Sidechain
1	0	1770	U	Sidechain
1	0	1771	A	Sidechain
1	0	1776	A	Sidechain
1	0	1810	U	Sidechain
1	0	1817	U	Sidechain
1	0	1818	G	Sidechain
1	0	1820	G	Sidechain
1	0	1834	G	Sidechain
1	0	1927	U	Sidechain
1	0	1933	G	Sidechain
1	0	1963	G	Sidechain
1	0	1964	A	Sidechain
1	0	1966	C	Sidechain
1	0	1967	U	Sidechain
1	0	1995	G	Sidechain
1	0	1999	U	Sidechain
1	0	2001	G	Sidechain
1	0	2004	U	Sidechain
1	0	2012	A	Sidechain
1	0	2025	A	Sidechain
1	0	2034	A	Sidechain
1	0	2047	C	Sidechain
1	0	2062	U	Sidechain
1	0	2074	U	Sidechain
1	0	211	U	Sidechain
1	0	2237	C	Sidechain
1	0	2246	A	Sidechain
1	0	2251	U	Sidechain
1	0	2312	A	Sidechain
1	0	2392	G	Sidechain
1	0	2393	G	Sidechain
1	0	2394	G	Sidechain
1	0	2404	A	Sidechain
1	0	2417	U	Sidechain
1	0	2428	U	Sidechain
1	0	2447	G	Sidechain
1	0	2469	G	Sidechain
1	0	2470	U	Sidechain
1	0	2472	U	Sidechain

Continued on next page...

Continued from previous page...

Mol	Chain	Res	Type	Group
1	0	2476	A	Sidechain
1	0	2482	A	Sidechain
1	0	2485	U	Sidechain
1	0	2498	U	Sidechain
1	0	25	U	Sidechain
1	0	2502	G	Sidechain
1	0	2540	A	Sidechain
1	0	2541	U	Sidechain
1	0	2542	U	Sidechain
1	0	2543	A	Sidechain
1	0	2557	G	Sidechain
1	0	2559	U	Sidechain
1	0	2565	C	Sidechain
1	0	2584	U	Sidechain
1	0	2590	U	Sidechain
1	0	2592	U	Sidechain
1	0	2614	A	Sidechain
1	0	2624	G	Sidechain
1	0	2634	G	Sidechain
1	0	2635	U	Sidechain
1	0	2666	U	Sidechain
1	0	2693	U	Sidechain
1	0	2706	U	Sidechain
1	0	2793	G	Sidechain
1	0	2795	A	Sidechain
1	0	2797	G	Sidechain
1	0	2804	G	Sidechain
1	0	2807	U	Sidechain
1	0	2813	G	Sidechain
1	0	2814	G	Sidechain
1	0	2817	A	Sidechain
1	0	2838	U	Sidechain
1	0	2840	U	Sidechain
1	0	320	A	Sidechain
1	0	334	G	Sidechain
1	0	340	G	Sidechain
1	0	43	A	Sidechain
1	0	443	A	Sidechain
1	0	445	A	Sidechain
1	0	454	G	Sidechain
1	0	480	G	Sidechain
1	0	521	U	Sidechain

Continued on next page...

Continued from previous page...

Mol	Chain	Res	Type	Group
1	0	534	U	Sidechain
1	0	535	U	Sidechain
1	0	559	C	Sidechain
1	0	571	U	Sidechain
1	0	583	C	Sidechain
1	0	699	G	Sidechain
1	0	71	A	Sidechain
1	0	712	A	Sidechain
1	0	753	U	Sidechain
1	0	757	U	Sidechain
1	0	759	C	Sidechain
1	0	786	U	Sidechain
1	0	806	A	Sidechain
1	0	813	A	Sidechain
1	0	814	G	Sidechain
1	0	818	G	Sidechain
1	0	819	C	Sidechain
1	0	824	U	Sidechain
1	0	840	U	Sidechain
1	0	841	G	Sidechain
1	0	863	C	Sidechain
1	0	873	U	Sidechain
1	0	932	G	Sidechain
1	0	954	U	Sidechain
1	0	969	U	Sidechain
1	0	978	U	Sidechain
1	0	985	G	Sidechain
1	0	989	G	Sidechain
1	0	991	A	Sidechain
1	0	993	C	Sidechain
1	0	999	A	Sidechain
2	R	17	TYR	Sidechain

5.2 Too-close contacts ⓘ

In the following table, the Non-H and H(model) columns list the number of non-hydrogen atoms and hydrogen atoms in the chain respectively. The H(added) column lists the number of hydrogen atoms added and optimized by MolProbity. The Clashes column lists the number of clashes within the asymmetric unit, whereas Symm-Clashes lists symmetry related clashes.

Mol	Chain	Non-H	H(model)	H(added)	Clashes	Symm-Clashes
1	0	60132	0	30298	3519	0

Continued on next page...

Continued from previous page...

Mol	Chain	Non-H	H(model)	H(added)	Clashes	Symm-Clashes
2	R	726	0	753	126	0
3	S	825	0	881	117	0
4	W	533	0	558	81	0
5	1	788	0	784	74	0
All	All	63004	0	33274	3848	0

The all-atom clashscore is defined as the number of clashes found per 1000 atoms (including hydrogen atoms). The all-atom clashscore for this structure is 40.

All (3848) close contacts within the same asymmetric unit are listed below, sorted by their clash magnitude.

Atom-1	Atom-2	Interatomic distance (Å)	Clash overlap (Å)
2:R:69:ILE:CG2	2:R:70:GLY:H	1.26	1.38
1:0:1325:U:H1'	1:0:1619:A:N1	1.50	1.25
2:R:69:ILE:HG22	2:R:70:GLY:N	1.30	1.19
3:S:92:THR:HB	3:S:95:ARG:HH22	1.05	1.18
1:0:67:G:H21	1:0:72:A:H2'	1.09	1.16
1:0:918:A:H2'	1:0:919:U:H5''	1.29	1.15
1:0:940:G:H3'	1:0:941:U:H5''	1.16	1.15
1:0:1625:A:H1'	1:0:1632:A:H1'	1.26	1.15
2:R:62:ARG:HH11	2:R:62:ARG:HB3	1.04	1.11
1:0:168:A:H2'	1:0:169:C:H6	1.14	1.10
1:0:1791:C:H2'	1:0:1792:C:H5''	1.19	1.09
1:0:1151:U:H5''	1:0:1153:A:H5'	1.33	1.09
1:0:1029:C:H2'	1:0:1030:U:H5''	1.31	1.08
1:0:2691:C:H2'	1:0:2692:A:C8	1.88	1.08
1:0:2581:A:H3'	1:0:2582:G:H5''	1.30	1.07
1:0:1072:U:H3'	1:0:1073:G:H5'	1.36	1.07
1:0:1467:U:H3'	1:0:1468:A:H5'	1.23	1.07
1:0:1345:G:H2'	1:0:1625:A:C2	1.90	1.06
1:0:788:G:H5'	1:0:790:A:H1'	1.34	1.06
1:0:2198:U:H3'	1:0:2199:C:H5''	1.31	1.06
4:W:1:MET:HG2	4:W:2:LYS:HG2	1.32	1.06
1:0:1537:U:H2'	1:0:1538:A:C8	1.90	1.06
1:0:1572:C:C2'	1:0:1573:G:H5''	1.86	1.05
1:0:460:U:O4	1:0:592:G:H1'	1.54	1.05
1:0:2106:G:H2'	1:0:2107:G:H5''	1.36	1.04
1:0:1572:C:H2'	1:0:1573:G:H5''	1.08	1.04
1:0:2245:A:H4'	1:0:2246:A:N7	1.71	1.03
5:1:55:ASN:HD22	5:1:55:ASN:N	1.56	1.03
1:0:100:G:H1	3:S:102:LYS:HB3	1.18	1.03

Continued on next page...

Continued from previous page...

Atom-1	Atom-2	Interatomic distance (Å)	Clash overlap (Å)
1:0:2466:G:H2'	1:0:2467:A:H8	1.21	1.03
1:0:942:U:H2'	1:0:943:U:O4'	1.59	1.02
1:0:104:C:H2'	1:0:105:G:H5''	1.36	1.02
1:0:1715:A:H1'	1:0:1717:A:H5''	1.41	1.02
1:0:1182:U:H3'	1:0:1183:C:H5''	1.39	1.02
1:0:168:A:H2'	1:0:169:C:C6	1.94	1.02
1:0:2548:G:H2'	1:0:2549:G:H5''	1.42	1.01
1:0:2197:U:H2'	1:0:2198:U:C6	1.96	1.01
1:0:1458:A:H3'	1:0:1459:U:C5'	1.87	1.01
1:0:2496:C:O2'	1:0:2497:A:H5'	1.60	1.00
1:0:701:U:O2	1:0:800:U:H4'	1.61	1.00
2:R:62:ARG:NH1	2:R:62:ARG:HB3	1.74	1.00
1:0:2507:U:H2'	1:0:2509:A:H5''	1.43	1.00
5:1:30:VAL:O	5:1:34:LEU:HG	1.60	1.00
1:0:67:G:N2	1:0:72:A:H2'	1.77	0.99
1:0:88:G:H3'	1:0:89:A:H5''	1.43	0.99
2:R:7:LEU:HB2	4:W:29:ARG:NH2	1.76	0.99
3:S:92:THR:HG22	3:S:106:VAL:HB	1.45	0.98
1:0:1754:G:N2	1:0:1756:C:H5''	1.77	0.98
1:0:1166:A:H2'	1:0:1167:A:H5''	1.42	0.98
1:0:813:A:H1'	1:0:815:A:H5'	1.45	0.98
1:0:2240:C:H2'	1:0:2241:U:H5'	1.42	0.98
1:0:1608:U:H2'	1:0:1609:G:H8	1.29	0.98
1:0:616:U:H2'	1:0:617:U:H5''	1.44	0.97
4:W:1:MET:HG2	4:W:2:LYS:CG	1.92	0.97
1:0:2030:U:H2'	1:0:2031:A:H8	1.30	0.97
1:0:681:A:H2'	1:0:683:A:N7	1.78	0.97
4:W:2:LYS:H	4:W:3:PRO:HD2	1.30	0.96
1:0:1313:U:H4'	1:0:1314:A:O5'	1.65	0.96
1:0:2482:A:H4'	1:0:2483:U:OP1	1.65	0.96
1:0:1057:A:H3'	1:0:1058:G:H5'	1.46	0.96
1:0:405:C:H2'	1:0:406:G:H8	1.26	0.96
3:S:16:PHE:HD2	3:S:80:LYS:HZ1	1.06	0.95
1:0:2299:A:H1'	1:0:2312:A:H62	1.32	0.95
1:0:1299:A:H2'	1:0:1301:U:OP2	1.66	0.94
3:S:92:THR:HB	3:S:95:ARG:NH2	1.82	0.94
1:0:161:U:H4'	1:0:194:G:H21	1.27	0.94
1:0:2057:U:H2'	1:0:2058:U:C6	2.03	0.93
1:0:357:A:H2'	1:0:358:C:H5'	1.48	0.93
1:0:564:U:H2'	1:0:565:A:C8	2.02	0.93
1:0:1071:U:H4'	1:0:1072:U:H5	1.31	0.93

Continued on next page...

Continued from previous page...

Atom-1	Atom-2	Interatomic distance (Å)	Clash overlap (Å)
1:0:1474:A:O2'	1:0:1475:U:H5'	1.68	0.93
1:0:1373:G:N2	1:0:2192:U:H3	1.66	0.93
1:0:210:A:H61	1:0:442:A:H61	1.08	0.93
3:S:83:LEU:O	3:S:90:LYS:HE2	1.69	0.93
1:0:1345:G:H2'	1:0:1625:A:H2	1.34	0.92
5:1:90:THR:HB	5:1:107:LYS:NZ	1.83	0.92
1:0:717:G:H2'	1:0:739:G:H22	1.31	0.92
1:0:1736:C:H2'	1:0:1737:G:H8	1.34	0.92
1:0:1748:U:H3	1:0:1753:A:H2	1.08	0.92
1:0:994:A:H62	1:0:995:A:H2	1.12	0.92
1:0:2198:U:H3'	1:0:2199:C:C5'	2.00	0.92
1:0:929:A:H3'	1:0:930:A:H5''	1.52	0.92
5:1:55:ASN:HD22	5:1:55:ASN:H	1.15	0.91
1:0:2691:C:H2'	1:0:2692:A:H8	1.35	0.91
1:0:689:A:H8	1:0:2052:G:H21	1.10	0.91
1:0:516:G:HO2'	1:0:517:A:H8	1.11	0.91
1:0:2634:G:H2'	1:0:2643:G:O6	1.69	0.91
1:0:401:G:H2'	1:0:403:A:N7	1.86	0.91
1:0:367:G:H2'	1:0:368:A:H5''	1.50	0.91
1:0:940:G:H3'	1:0:941:U:C5'	2.01	0.91
1:0:2187:A:H2'	1:0:2188:A:H8	1.36	0.91
1:0:872:G:H2'	1:0:928:G:C6	2.06	0.91
2:R:33:ALA:H	2:R:76:LYS:HE3	1.37	0.90
2:R:33:ALA:N	2:R:76:LYS:HE3	1.87	0.90
3:S:85:ASP:CG	3:S:86:PRO:HD3	1.90	0.90
2:R:10:PRO:HG3	4:W:30:PHE:HA	1.52	0.90
1:0:1166:A:C2'	1:0:1167:A:H5''	2.00	0.90
1:0:2770:A:H5''	1:0:2867:G:N2	1.87	0.90
1:0:490:A:O2'	1:0:491:A:H5'	1.70	0.90
1:0:2074:U:H3'	1:0:2075:U:H5''	1.52	0.90
1:0:63:A:H5''	2:R:71:GLN:HB3	1.52	0.90
1:0:516:G:O2'	1:0:517:A:H8	1.53	0.89
3:S:85:ASP:OD1	3:S:86:PRO:HD3	1.71	0.89
2:R:43:GLN:HG2	2:R:50:VAL:HG23	1.54	0.89
1:0:940:G:C3'	1:0:941:U:H5''	2.01	0.89
1:0:317:U:H3	1:0:321:A:N6	1.71	0.89
1:0:73:A:N1	4:W:44:ARG:HD3	1.88	0.89
1:0:2240:C:C2'	1:0:2241:U:H5'	2.01	0.89
1:0:1586:A:H2'	1:0:1587:A:C8	2.07	0.89
1:0:139:A:H2'	1:0:140:G:C8	2.08	0.89
1:0:941:U:H2'	1:0:942:U:O4'	1.71	0.89

Continued on next page...

Continued from previous page...

Atom-1	Atom-2	Interatomic distance (Å)	Clash overlap (Å)
1:0:139:A:H2'	1:0:140:G:H8	1.34	0.88
1:0:1586:A:H2'	1:0:1587:A:H8	1.36	0.88
1:0:136:A:H2'	1:0:137:A:O4'	1.73	0.88
1:0:1234:C:H6	1:0:1234:C:OP2	1.57	0.88
2:R:29:VAL:HG22	2:R:76:LYS:HB2	1.56	0.88
1:0:1345:G:N2	1:0:1625:A:H3'	1.87	0.88
1:0:2466:G:H2'	1:0:2467:A:C8	2.08	0.88
1:0:1011:A:H2'	1:0:1012:A:H8	1.38	0.88
1:0:2519:C:H2'	1:0:2520:A:H5'	1.55	0.88
1:0:1373:G:H22	1:0:2192:U:H3	0.90	0.88
1:0:1392:U:O2'	1:0:1393:G:H5'	1.73	0.88
1:0:2266:A:N6	1:0:2323:U:H1'	1.87	0.88
1:0:403:A:H5''	1:0:404:A:OP1	1.73	0.88
1:0:76:C:H6	1:0:76:C:H5'	1.39	0.88
1:0:2811:G:H2'	1:0:2812:A:C8	2.08	0.88
1:0:2524:G:O2'	1:0:2525:U:H5'	1.74	0.87
1:0:2548:G:C2'	1:0:2549:G:H5''	2.04	0.87
1:0:128:C:H2'	1:0:129:A:H5''	1.56	0.87
1:0:1914:U:H3	1:0:1952:A:H62	1.20	0.87
2:R:56:MET:HE2	2:R:57:ASN:O	1.75	0.87
1:0:788:G:H5'	1:0:790:A:C1'	2.03	0.87
1:0:765:C:HO2'	1:0:766:A:H8	1.17	0.87
1:0:1608:U:H2'	1:0:1609:G:C8	2.08	0.87
1:0:659:G:H2'	1:0:660:G:C8	2.10	0.87
5:1:50:ARG:HG3	5:1:51:LYS:H	1.39	0.87
5:1:73:THR:O	5:1:77:GLN:HG3	1.75	0.87
1:0:813:A:H1'	1:0:815:A:C5'	2.05	0.87
1:0:70:A:O2'	1:0:71:A:H5''	1.74	0.86
1:0:752:G:H5''	1:0:753:U:OP1	1.75	0.86
4:W:37:LEU:HD23	4:W:39:GLN:H	1.40	0.86
1:0:2418:A:N1	1:0:2564:U:H4'	1.90	0.86
1:0:1736:C:H2'	1:0:1737:G:C8	2.10	0.86
1:0:104:C:C2'	1:0:105:G:H5''	2.05	0.86
1:0:2598:C:H2'	1:0:2599:U:C6	2.11	0.86
1:0:2:G:H2'	1:0:3:U:C6	2.11	0.85
1:0:2441:U:H2'	1:0:2442:C:H6	1.39	0.85
1:0:918:A:C2'	1:0:919:U:H5''	2.06	0.85
1:0:1791:C:H2'	1:0:1792:C:C5'	2.06	0.85
1:0:1199:U:H3'	1:0:1200:G:H5''	1.58	0.85
1:0:2058:U:H3'	1:0:2217:G:H22	1.40	0.85
1:0:1083:C:H42	1:0:1103:C:N4	1.75	0.85

Continued on next page...

Continued from previous page...

Atom-1	Atom-2	Interatomic distance (Å)	Clash overlap (Å)
1:0:2259:G:H4'	1:0:2306:A:H5'	1.58	0.85
3:S:14:LEU:HD13	3:S:16:PHE:HE1	1.40	0.85
1:0:2598:C:H2'	1:0:2599:U:H6	1.40	0.85
1:0:1563:U:H2'	1:0:1564:U:C6	2.12	0.85
1:0:405:C:H2'	1:0:406:G:C8	2.11	0.85
1:0:1190:C:H2'	1:0:1191:G:C8	2.12	0.85
1:0:82:G:O2'	1:0:83:A:H5'	1.74	0.85
1:0:1852:G:H2'	1:0:1853:C:H6	1.37	0.84
1:0:1493:A:H3'	1:0:1494:G:H8	1.39	0.84
1:0:1124:U:H2'	1:0:1125:G:H8	1.41	0.84
1:0:799:C:O2'	1:0:800:U:H5'	1.77	0.84
1:0:947:C:H2'	1:0:948:C:H6	1.42	0.84
1:0:865:A:H2'	1:0:866:U:H6	1.42	0.84
1:0:48:A:H2	1:0:118:U:H3	1.22	0.84
1:0:2054:A:H2'	1:0:2055:G:H8	1.41	0.84
1:0:2770:A:H5''	1:0:2867:G:H21	1.42	0.84
1:0:1921:A:H2'	1:0:1922:U:H4'	1.59	0.84
4:W:56:VAL:HA	4:W:59:GLU:OE1	1.77	0.84
3:S:57:ASN:HD22	3:S:72:ARG:HH12	1.26	0.84
3:S:14:LEU:HD13	3:S:16:PHE:CE1	2.13	0.83
1:0:161:U:H4'	1:0:194:G:N2	1.92	0.83
1:0:947:C:H2'	1:0:948:C:C6	2.13	0.83
1:0:1467:U:H3'	1:0:1468:A:C5'	2.06	0.83
1:0:577:U:H5'	1:0:956:A:N6	1.93	0.83
1:0:1071:U:H4'	1:0:1072:U:C5	2.13	0.83
1:0:1764:A:N7	1:0:1821:A:H1'	1.93	0.83
1:0:446:C:H2'	1:0:447:U:O4'	1.78	0.83
1:0:1380:C:H2'	1:0:1381:G:H5'	1.60	0.83
1:0:362:C:H2'	1:0:363:G:H4'	1.61	0.83
2:R:63:LYS:HD2	2:R:69:ILE:O	1.77	0.83
1:0:1223:G:H4'	1:0:1224:A:O5'	1.79	0.83
1:0:582:G:H2'	1:0:583:C:H3'	1.61	0.83
1:0:545:C:O2'	1:0:546:A:H5'	1.77	0.83
1:0:1902:A:H2'	1:0:1903:C:H5''	1.61	0.83
1:0:58:C:H3'	1:0:59:G:H5''	1.61	0.82
1:0:1457:A:H2'	1:0:1458:A:O4'	1.79	0.82
2:R:7:LEU:HB2	4:W:29:ARG:HH21	1.41	0.82
1:0:1882:G:H21	1:0:1885:C:N4	1.76	0.82
1:0:978:U:H2'	1:0:979:A:H8	1.44	0.82
1:0:2058:U:H3'	1:0:2217:G:N2	1.94	0.82
1:0:594:G:C6	1:0:1264:C:H2'	2.14	0.82

Continued on next page...

Continued from previous page...

Atom-1	Atom-2	Interatomic distance (Å)	Clash overlap (Å)
1:0:2197:U:H2'	1:0:2198:U:H6	1.45	0.82
2:R:32:LYS:N	2:R:76:LYS:HE2	1.95	0.82
1:0:584:A:O2'	1:0:585:U:H5'	1.80	0.82
1:0:2613:A:O2'	1:0:2614:A:H5'	1.80	0.82
1:0:1076:U:H3'	1:0:1077:U:C5'	2.09	0.82
1:0:2779:C:H2'	1:0:2780:A:C8	2.14	0.82
1:0:309:G:N2	1:0:350:U:H5	1.77	0.82
1:0:672:C:O2'	1:0:673:G:H5'	1.80	0.82
1:0:1211:G:O2'	1:0:1212:U:H5'	1.80	0.82
1:0:468:A:O2'	1:0:469:G:H4'	1.79	0.82
1:0:1791:C:O2'	1:0:1793:A:H5'	1.80	0.81
1:0:976:C:O2'	1:0:977:G:H5'	1.81	0.81
1:0:2404:A:H5'	1:0:2406:C:O4'	1.79	0.81
1:0:1006:C:H6	1:0:1006:C:H3'	1.44	0.81
1:0:1221:C:H2'	1:0:1222:G:H8	1.45	0.81
1:0:2598:C:O2'	1:0:2599:U:H5'	1.80	0.81
1:0:1043:A:H2	1:0:1133:G:H22	1.29	0.81
1:0:2124:C:H2'	1:0:2125:C:C6	2.15	0.81
1:0:693:A:H2'	1:0:694:G:C8	2.14	0.81
1:0:2708:U:H2'	1:0:2709:C:C6	2.16	0.81
1:0:29:U:H2'	1:0:30:G:H8	1.44	0.81
1:0:1029:C:C2'	1:0:1030:U:H5''	2.09	0.81
1:0:1011:A:H2'	1:0:1012:A:C8	2.15	0.81
1:0:564:U:H2'	1:0:565:A:H8	1.42	0.81
1:0:1610:A:H2'	1:0:1611:U:C6	2.16	0.81
1:0:1619:A:H8	1:0:1620:C:C6	1.99	0.81
1:0:2299:A:H1'	1:0:2312:A:N6	1.95	0.81
1:0:543:G:H2'	1:0:544:U:C6	2.16	0.81
1:0:2695:C:H2'	1:0:2696:A:H8	1.44	0.81
4:W:2:LYS:HG3	4:W:3:PRO:HD3	1.63	0.81
4:W:17:GLU:HB2	4:W:53:LEU:HD11	1.63	0.80
5:1:97:GLN:HG3	5:1:100:GLN:HE21	1.45	0.80
1:0:1595:A:H2'	1:0:1596:A:O4'	1.81	0.80
1:0:574:C:H4'	1:0:1266:G:C6	2.16	0.80
1:0:1528:C:H3'	1:0:1529:C:H5''	1.64	0.80
1:0:1030:U:H2'	1:0:1031:C:H5'	1.64	0.80
2:R:50:VAL:HG11	2:R:80:VAL:HB	1.64	0.80
1:0:771:C:H2'	1:0:772:G:H8	1.46	0.80
1:0:1083:C:H42	1:0:1103:C:H41	1.28	0.80
5:1:67:ARG:O	5:1:71:LEU:HG	1.80	0.80
1:0:1422:C:H2'	1:0:1423:A:H8	1.45	0.80

Continued on next page...

Continued from previous page...

Atom-1	Atom-2	Interatomic distance (Å)	Clash overlap (Å)
4:W:14:PHE:CE2	4:W:57:LYS:HB3	2.17	0.80
1:0:1016:C:C5	1:0:1154:A:H1'	2.16	0.80
1:0:1493:A:H2'	1:0:1494:G:O4'	1.82	0.80
1:0:2781:G:C2'	1:0:2782:G:H5''	2.11	0.80
1:0:693:A:H2'	1:0:694:G:H8	1.46	0.80
1:0:1354:A:O4'	1:0:1354:A:OP1	1.99	0.80
1:0:2737:A:H2'	1:0:2738:A:H5'	1.63	0.80
4:W:18:ILE:HG22	4:W:22:LYS:NZ	1.97	0.80
1:0:1791:C:C2'	1:0:1792:C:H5''	2.07	0.80
1:0:810:U:H2'	1:0:811:G:H8	1.47	0.80
1:0:1656:U:O2'	1:0:1657:A:H5''	1.81	0.80
1:0:1851:A:H61	1:0:1867:A:H1'	1.47	0.80
1:0:1966:C:H4'	1:0:2585:C:H4'	1.63	0.79
5:1:55:ASN:N	5:1:55:ASN:ND2	2.28	0.79
1:0:1938:U:O2'	1:0:1939:U:H5'	1.83	0.79
1:0:1563:U:H2'	1:0:1564:U:H6	1.46	0.79
1:0:1820:G:H4'	1:0:1821:A:OP1	1.81	0.79
1:0:1953:A:H5'	1:0:1954:A:OP1	1.82	0.79
1:0:2245:A:H4'	1:0:2246:A:C5	2.17	0.79
1:0:1358:C:H1'	1:0:1409:U:H3	1.47	0.79
1:0:2441:U:H2'	1:0:2442:C:C6	2.18	0.79
1:0:1190:C:H2'	1:0:1191:G:H8	1.46	0.79
1:0:1725:C:H2'	1:0:1726:C:H6	1.47	0.79
1:0:2507:U:H2'	1:0:2509:A:C5'	2.12	0.79
1:0:213:C:H42	1:0:238:G:H1	1.31	0.79
1:0:2642:G:O2'	1:0:2643:G:H5'	1.82	0.79
5:1:50:ARG:HG3	5:1:51:LYS:N	1.97	0.79
1:0:537:C:C6	1:0:2759:U:H2'	2.16	0.79
1:0:1588:A:H2'	1:0:1589:G:H8	1.47	0.79
1:0:466:A:C5'	1:0:467:U:H5'	2.12	0.79
1:0:1458:A:H3'	1:0:1459:U:H5'	1.62	0.78
1:0:2057:U:H2'	1:0:2058:U:H6	1.40	0.78
1:0:2054:A:H2'	1:0:2055:G:C8	2.18	0.78
1:0:211:U:O2	1:0:211:U:H2'	1.79	0.78
1:0:2187:A:H2'	1:0:2188:A:C8	2.18	0.78
1:0:1683:G:O2'	1:0:1684:G:H5'	1.84	0.78
1:0:1047:G:H1	1:0:1130:U:H3	1.30	0.78
2:R:28:TRP:HZ3	2:R:75:ARG:NE	1.81	0.78
1:0:983:G:C6	1:0:984:A:N6	2.50	0.78
1:0:1673:C:H2'	1:0:1674:C:H6	1.47	0.78
1:0:857:U:C2'	1:0:858:G:H5'	2.13	0.78

Continued on next page...

Continued from previous page...

Atom-1	Atom-2	Interatomic distance (Å)	Clash overlap (Å)
1:0:2124:C:H2'	1:0:2125:C:H6	1.47	0.78
1:0:1174:G:H2'	1:0:1175:A:C8	2.19	0.78
1:0:1830:C:H42	1:0:1881:U:H3'	1.48	0.78
1:0:48:A:N6	1:0:154:U:C5	2.51	0.78
1:0:2691:C:H3'	1:0:2691:C:C6	2.18	0.78
1:0:208:C:H2'	1:0:209:G:O4'	1.84	0.78
1:0:1766:U:H2'	1:0:1767:G:H5'	1.65	0.78
1:0:1495:G:H2'	1:0:1496:G:H8	1.47	0.78
1:0:1720:G:O2'	1:0:1721:G:H5'	1.84	0.78
3:S:15:HIS:HE1	3:S:80:LYS:NZ	1.80	0.78
1:0:612:G:O3'	1:0:613:A:H4'	1.83	0.77
1:0:2604:G:H2'	1:0:2605:C:C6	2.19	0.77
1:0:1949:A:H1'	1:0:2572:U:H4'	1.65	0.77
1:0:2468:G:H2'	1:0:2469:G:O4'	1.84	0.77
1:0:659:G:H2'	1:0:660:G:H8	1.50	0.77
1:0:1852:G:H2'	1:0:1853:C:C6	2.19	0.77
1:0:103:U:H2'	1:0:104:C:H6	1.50	0.77
1:0:1124:U:H2'	1:0:1125:G:C8	2.18	0.77
1:0:2840:U:H2'	1:0:2841:U:C5	2.20	0.77
2:R:43:GLN:OE1	2:R:49:ARG:HA	1.83	0.77
1:0:668:A:H2'	1:0:669:G:O4'	1.83	0.77
1:0:337:G:H21	3:S:10:HIS:CD2	2.01	0.77
1:0:2570:C:H2'	1:0:2571:G:C8	2.19	0.77
1:0:774:A:O5'	1:0:774:A:H8	1.66	0.77
5:1:90:THR:HB	5:1:107:LYS:HZ3	1.49	0.77
1:0:1026:U:O2'	1:0:1027:C:H5'	1.85	0.77
1:0:1774:A:H2	1:0:2567:G:O4'	1.68	0.77
3:S:15:HIS:HE1	3:S:80:LYS:HZ2	1.32	0.77
1:0:1557:G:O2'	1:0:1558:C:H5'	1.85	0.77
1:0:2402:U:H4'	1:0:2404:A:N7	2.00	0.77
1:0:2736:U:O2'	1:0:2737:A:H5'	1.85	0.77
1:0:745:C:H2'	1:0:746:G:H5'	1.68	0.77
1:0:2270:U:O2'	1:0:2271:C:H5'	1.85	0.77
1:0:1452:U:O2'	1:0:1453:A:H5'	1.85	0.77
1:0:58:C:H5'	1:0:59:G:OP2	1.84	0.76
1:0:2548:G:C2	1:0:2549:G:C8	2.73	0.76
1:0:569:C:O2'	1:0:570:G:H5'	1.85	0.76
1:0:1337:G:H4'	1:0:1632:A:H62	1.49	0.76
1:0:1333:G:N2	1:0:1344:C:H41	1.82	0.76
1:0:1629:G:H22	1:0:1633:C:H2'	1.49	0.76
3:S:25:LEU:N	3:S:25:LEU:HD13	2.01	0.76

Continued on next page...

Continued from previous page...

Atom-1	Atom-2	Interatomic distance (Å)	Clash overlap (Å)
1:0:1493:A:C2	1:0:1494:G:H1'	2.21	0.76
1:0:978:U:H2'	1:0:979:A:C8	2.20	0.76
1:0:1174:G:H2'	1:0:1175:A:H8	1.50	0.76
2:R:38:ILE:HD13	2:R:53:ILE:HD11	1.66	0.76
1:0:2856:U:H2'	1:0:2857:C:H6	1.50	0.76
1:0:3:U:H2'	1:0:4:C:C6	2.20	0.76
1:0:1818:G:H2'	1:0:1819:U:C6	2.20	0.76
1:0:2661:G:O6	1:0:2708:U:H1'	1.84	0.76
3:S:18:LYS:H	3:S:18:LYS:HD3	1.50	0.76
1:0:1468:A:H5''	1:0:1472:C:N4	2.01	0.76
1:0:873:U:O2	1:0:2247:A:H5''	1.85	0.76
1:0:2788:C:O2'	1:0:2789:U:H5'	1.84	0.76
1:0:1352:G:N2	1:0:1619:A:H1'	2.01	0.76
1:0:521:U:C5	1:0:522:G:N3	2.54	0.76
1:0:1108:U:H2'	1:0:1109:A:O4'	1.86	0.76
1:0:2585:C:O2'	1:0:2586:G:H5'	1.86	0.76
3:S:25:LEU:H	3:S:25:LEU:HD13	1.51	0.75
1:0:2074:U:H3'	1:0:2075:U:C5'	2.16	0.75
1:0:1979:C:H2'	1:0:1980:A:O4'	1.86	0.75
1:0:1778:U:O2'	1:0:1779:C:H5'	1.86	0.75
1:0:1865:C:H2'	1:0:1866:G:O4'	1.86	0.75
1:0:2581:A:H3'	1:0:2582:G:C5'	2.11	0.75
1:0:1021:A:N3	1:0:1164:C:H1'	2.00	0.75
1:0:833:A:H1'	1:0:954:U:O2'	1.86	0.75
1:0:857:U:H2'	1:0:858:G:H5'	1.69	0.75
3:S:45:LYS:CG	3:S:75:ALA:HB1	2.17	0.75
1:0:1354:A:H5''	1:0:1410:U:O2	1.86	0.75
1:0:1964:A:H3'	1:0:1965:U:C5'	2.17	0.75
1:0:2469:G:H5''	1:0:2470:U:OP1	1.85	0.75
1:0:88:G:H3'	1:0:89:A:C5'	2.15	0.75
1:0:2018:G:H5''	1:0:2019:C:OP2	1.86	0.75
3:S:17:LYS:HB2	3:S:20:ASP:OD2	1.86	0.75
1:0:929:A:H5''	1:0:2247:A:N6	2.02	0.75
1:0:861:G:C2	1:0:944:A:H1'	2.20	0.75
1:0:1939:U:H1'	1:0:2531:U:OP1	1.86	0.75
1:0:1418:C:H2'	1:0:1419:G:C8	2.21	0.75
5:1:50:ARG:CG	5:1:51:LYS:H	2.00	0.75
1:0:2:G:H2'	1:0:3:U:H6	1.48	0.75
1:0:2691:C:OP1	1:0:2694:G:H4'	1.87	0.75
1:0:1467:U:C3'	1:0:1468:A:H5'	2.12	0.75
1:0:2194:A:C3'	1:0:2195:C:H5''	2.16	0.75

Continued on next page...

Continued from previous page...

Atom-1	Atom-2	Interatomic distance (Å)	Clash overlap (Å)
4:W:29:ARG:CB	4:W:29:ARG:HH11	2.00	0.75
1:0:782:U:H2'	1:0:783:G:H8	1.50	0.75
1:0:2668:U:H5'	1:0:2669:C:H5'	1.68	0.75
2:R:94:GLN:HA	5:1:51:LYS:HD3	1.67	0.75
1:0:2066:G:H2'	1:0:2067:U:O4'	1.87	0.75
1:0:1775:A:H4'	1:0:1776:A:O5'	1.86	0.74
1:0:190:A:O2'	1:0:191:G:H5'	1.87	0.74
1:0:1006:C:C6	1:0:1006:C:H3'	2.22	0.74
1:0:1872:A:H1'	1:0:2070:G:H5'	1.68	0.74
1:0:1552:C:H2'	1:0:1553:G:O4'	1.87	0.74
1:0:2184:C:H2'	1:0:2185:U:H6	1.50	0.74
4:W:37:LEU:CD2	4:W:39:GLN:H	2.01	0.74
1:0:1757:C:O2'	1:0:1758:C:H5'	1.88	0.74
1:0:1508:G:C5'	1:0:1509:A:H5''	2.17	0.74
1:0:70:A:OP2	1:0:111:G:H4'	1.87	0.74
4:W:29:ARG:HH11	4:W:29:ARG:HB3	1.53	0.74
1:0:2535:C:H2'	1:0:2536:G:O4'	1.87	0.74
1:0:2753:C:H2'	1:0:2754:C:H6	1.51	0.74
1:0:2106:G:C2'	1:0:2107:G:H5''	2.16	0.74
1:0:841:G:N1	1:0:2226:A:H4'	2.03	0.74
1:0:1072:U:H3'	1:0:1073:G:C5'	2.15	0.74
5:1:96:VAL:HG22	5:1:102:PHE:CE1	2.23	0.74
1:0:2180:U:O4	1:0:2203:G:H2'	1.87	0.74
1:0:2301:A:H2'	1:0:2302:G:O4'	1.87	0.74
1:0:2498:U:H2'	1:0:2520:A:N6	2.01	0.74
1:0:619:A:H2'	1:0:620:G:C8	2.23	0.74
2:R:93:GLY:C	5:1:50:ARG:HH21	1.90	0.74
1:0:2334:C:H6	1:0:2334:C:O5'	1.70	0.74
1:0:173:A:C6	1:0:818:G:N2	2.55	0.74
4:W:2:LYS:H	4:W:3:PRO:CD	2.00	0.74
1:0:689:A:H8	1:0:2052:G:N2	1.85	0.74
4:W:14:PHE:HE2	4:W:57:LYS:HB3	1.52	0.74
1:0:2522:G:H8	1:0:2522:G:H5'	1.53	0.74
1:0:1412:C:H4'	2:R:22:ARG:HH12	1.52	0.73
1:0:1570:C:H3'	1:0:1571:G:C5'	2.18	0.73
1:0:751:G:H2'	1:0:752:G:H5'	1.70	0.73
1:0:1949:A:O2'	1:0:2572:U:H5'	1.87	0.73
1:0:317:U:H3	1:0:321:A:H62	1.35	0.73
1:0:792:U:O2'	1:0:793:G:H5'	1.86	0.73
1:0:93:A:O2'	1:0:94:C:H5'	1.89	0.73
3:S:94:VAL:HB	3:S:107:ALA:HB3	1.70	0.73

Continued on next page...

Continued from previous page...

Atom-1	Atom-2	Interatomic distance (Å)	Clash overlap (Å)
1:0:2454:C:H42	1:0:2508:G:H22	1.36	0.73
1:0:27:G:N2	1:0:522:G:O2'	2.21	0.73
1:0:1179:A:H2'	1:0:1180:A:C8	2.24	0.73
1:0:745:C:C2'	1:0:746:G:H5'	2.18	0.73
1:0:2329:C:H2'	1:0:2330:G:O4'	1.88	0.73
1:0:820:U:H2'	1:0:821:A:H8	1.54	0.73
2:R:94:GLN:HG2	5:1:51:LYS:HE2	1.70	0.73
1:0:2005:U:H5''	1:0:2006:G:OP1	1.88	0.73
1:0:1191:G:H2'	1:0:1192:A:H8	1.54	0.73
5:1:25:ARG:H	5:1:25:ARG:HD2	1.51	0.73
4:W:21:ARG:N	4:W:21:ARG:HD2	2.03	0.73
1:0:1537:U:H2'	1:0:1538:A:H8	1.47	0.73
1:0:460:U:C4	1:0:592:G:H1'	2.24	0.73
1:0:2107:G:C3'	1:0:2108:G:H5'	2.18	0.73
1:0:2321:C:H2'	1:0:2322:U:O4'	1.89	0.73
1:0:2826:C:C2'	1:0:2827:G:H5'	2.18	0.73
1:0:1345:G:H22	1:0:1625:A:H3'	1.54	0.73
1:0:2444:C:O2'	1:0:2445:C:H5'	1.89	0.73
1:0:445:A:O2'	1:0:446:C:H5'	1.88	0.73
1:0:751:G:C2'	1:0:752:G:H5'	2.18	0.73
1:0:1434:U:H2'	1:0:1435:G:H8	1.53	0.73
2:R:28:TRP:CZ3	2:R:75:ARG:NE	2.56	0.73
1:0:349:G:P	3:S:13:LYS:NZ	2.62	0.73
1:0:246:C:H5	1:0:373:A:N3	1.86	0.73
1:0:161:U:C4'	1:0:194:G:H21	2.01	0.72
1:0:577:U:H5'	1:0:956:A:H61	1.53	0.72
1:0:466:A:C4'	1:0:467:U:H5'	2.18	0.72
1:0:466:A:H4'	1:0:467:U:H5'	1.70	0.72
1:0:623:G:O4'	1:0:626:A:N6	2.23	0.72
4:W:10:GLN:H	4:W:10:GLN:CD	1.91	0.72
1:0:1182:U:H3'	1:0:1183:C:C5'	2.17	0.72
1:0:1333:G:N2	1:0:1344:C:N4	2.37	0.72
1:0:1651:U:H5''	1:0:1652:G:OP2	1.89	0.72
1:0:1228:G:H8	1:0:1228:G:O5'	1.73	0.72
1:0:1159:U:H2'	1:0:1160:C:H6	1.53	0.72
1:0:239:A:H5''	1:0:620:G:H5'	1.72	0.72
1:0:859:U:H4'	1:0:860:U:C5	2.24	0.72
1:0:1763:G:N2	1:0:1765:C:H5''	2.04	0.72
1:0:441:A:H2'	1:0:442:A:O4'	1.90	0.72
1:0:1252:C:C2'	1:0:1253:C:H5''	2.19	0.72
1:0:1493:A:H3'	1:0:1494:G:C8	2.24	0.72

Continued on next page...

Continued from previous page...

Atom-1	Atom-2	Interatomic distance (Å)	Clash overlap (Å)
1:0:2737:A:C2'	1:0:2738:A:H5'	2.20	0.72
1:0:2826:C:H2'	1:0:2827:G:H5'	1.71	0.72
1:0:1302:C:OP1	1:0:1664:G:N2	2.20	0.72
1:0:813:A:C1'	1:0:815:A:H5'	2.18	0.72
1:0:466:A:H5''	1:0:467:U:H5'	1.70	0.72
1:0:2840:U:H2'	1:0:2841:U:H5	1.54	0.72
1:0:2491:C:H3'	1:0:2492:G:H5''	1.70	0.72
1:0:174:A:N1	1:0:840:U:O4	2.23	0.72
1:0:1170:U:O2'	1:0:1171:A:H5'	1.90	0.72
1:0:537:C:H6	1:0:2759:U:H2'	1.53	0.72
3:S:57:ASN:ND2	3:S:72:ARG:HH12	1.85	0.72
1:0:1726:C:H2'	1:0:1727:C:C6	2.24	0.72
1:0:16:G:O5'	1:0:16:G:H8	1.73	0.72
1:0:1531:C:O2	1:0:1573:G:H1'	1.90	0.72
1:0:1730:G:H2'	1:0:1731:C:C6	2.24	0.72
1:0:1:G:H2'	1:0:2:G:C8	2.25	0.72
3:S:18:LYS:HE2	3:S:19:GLY:N	2.05	0.72
1:0:349:G:P	3:S:13:LYS:HZ2	2.12	0.72
1:0:2652:G:H2'	1:0:2653:A:H8	1.55	0.72
1:0:1888:C:H4'	1:0:1912:G:C8	2.24	0.72
1:0:1710:U:O5'	1:0:1710:U:H6	1.73	0.72
3:S:98:ILE:HG22	3:S:99:VAL:HG13	1.72	0.72
1:0:216:U:H2'	1:0:217:U:O4'	1.89	0.71
1:0:1495:G:N2	1:0:1529:C:H1'	2.05	0.71
1:0:792:U:C2'	1:0:793:G:H5'	2.20	0.71
1:0:2150:U:H1'	1:0:2154:A:H61	1.54	0.71
2:R:31:PRO:C	2:R:76:LYS:HE2	2.10	0.71
1:0:841:G:H1	1:0:2226:A:H4'	1.55	0.71
1:0:1226:A:H1'	1:0:1250:A:H2	1.55	0.71
1:0:415:A:H2'	1:0:416:U:H5'	1.72	0.71
1:0:2836:U:O2'	1:0:2837:G:H5'	1.88	0.71
1:0:1200:G:H5''	1:0:1200:G:H8	1.56	0.71
3:S:75:ALA:O	3:S:76:LEU:HD23	1.90	0.71
1:0:1369:G:H2'	1:0:1370:U:O4'	1.91	0.71
1:0:1825:C:O2'	1:0:1826:U:H5'	1.89	0.71
3:S:112:LYS:N	3:S:112:LYS:HD2	2.05	0.71
1:0:1635:G:O2'	1:0:1636:G:H5'	1.89	0.71
1:0:86:U:P	3:S:42:ARG:HH21	2.13	0.71
1:0:1774:A:C2	1:0:2567:G:O4'	2.43	0.71
1:0:2030:U:H2'	1:0:2031:A:C8	2.21	0.71
1:0:1902:A:C2'	1:0:1903:C:H5''	2.20	0.71

Continued on next page...

Continued from previous page...

Atom-1	Atom-2	Interatomic distance (Å)	Clash overlap (Å)
1:0:2397:A:H2'	1:0:2398:U:H6	1.54	0.71
1:0:2454:C:N4	1:0:2508:G:H22	1.87	0.71
1:0:598:U:H2'	1:0:599:A:O4'	1.90	0.71
1:0:782:U:H2'	1:0:783:G:C8	2.24	0.71
1:0:1631:C:H3'	1:0:1632:A:H5''	1.72	0.71
3:S:15:HIS:CE1	3:S:80:LYS:HZ2	2.09	0.71
1:0:1514:C:OP2	1:0:1514:C:H6	1.73	0.71
1:0:304:A:H2'	1:0:305:A:H5''	1.73	0.71
1:0:2811:G:H2'	1:0:2812:A:H8	1.53	0.71
1:0:2212:U:H2'	1:0:2213:G:C8	2.26	0.71
1:0:1854:G:O2'	1:0:1855:G:H5'	1.91	0.71
1:0:1528:C:C3'	1:0:1529:C:H5''	2.21	0.70
1:0:641:G:H2'	1:0:642:A:H5''	1.73	0.70
1:0:1915:A:N1	1:0:1956:G:H1'	2.06	0.70
1:0:170:U:H2'	1:0:170:U:O2	1.90	0.70
5:1:107:LYS:HD3	5:1:107:LYS:H	1.56	0.70
1:0:2779:C:H2'	1:0:2780:A:H8	1.54	0.70
1:0:2781:G:H2'	1:0:2782:G:H5''	1.72	0.70
1:0:1220:G:H2'	1:0:1221:C:C6	2.26	0.70
1:0:1610:A:H2'	1:0:1611:U:H6	1.56	0.70
1:0:1101:U:H3	1:0:1113:C:H1'	1.56	0.70
2:R:69:ILE:CG2	2:R:70:GLY:N	2.05	0.70
1:0:815:A:N3	1:0:815:A:H2'	2.06	0.70
1:0:986:A:H2'	1:0:987:G:H5'	1.73	0.70
1:0:2024:U:O2'	1:0:2025:A:H5'	1.91	0.70
1:0:207:U:H2'	1:0:208:C:C6	2.25	0.70
1:0:2713:A:H2'	1:0:2714:A:H8	1.57	0.70
1:0:222:G:H1'	1:0:397:U:O2	1.92	0.70
1:0:230:C:H2'	1:0:231:G:H5'	1.74	0.70
1:0:1000:G:OP1	1:0:1168:G:H4'	1.91	0.70
3:S:52:ASN:ND2	3:S:71:GLN:HE21	1.89	0.70
1:0:1016:C:C6	1:0:1154:A:H1'	2.27	0.70
1:0:2569:A:H2'	1:0:2570:C:C6	2.26	0.70
1:0:930:A:OP1	1:0:930:A:H4'	1.90	0.70
1:0:2043:A:H1'	1:0:2481:G:C1'	2.22	0.70
1:0:1619:A:C8	1:0:1620:C:C6	2.79	0.70
1:0:603:C:H2'	1:0:604:U:H6	1.55	0.70
1:0:582:G:C2'	1:0:583:C:H3'	2.21	0.70
1:0:1683:G:C2'	1:0:1684:G:H5'	2.22	0.70
1:0:2519:C:C2'	1:0:2520:A:H5'	2.22	0.70
2:R:94:GLN:O	5:1:50:ARG:NH2	2.25	0.70

Continued on next page...

Continued from previous page...

Atom-1	Atom-2	Interatomic distance (Å)	Clash overlap (Å)
1:0:936:A:H2'	1:0:937:C:O4'	1.92	0.70
1:0:692:C:O2'	1:0:693:A:H5'	1.92	0.70
1:0:1818:G:H2'	1:0:1819:U:H6	1.54	0.70
1:0:2687:G:O2'	1:0:2688:G:H5'	1.91	0.70
1:0:973:U:H2'	1:0:974:U:H6	1.56	0.70
1:0:146:C:H2'	1:0:147:G:C8	2.26	0.70
2:R:69:ILE:HG22	2:R:70:GLY:CA	2.20	0.69
1:0:167:A:N6	1:0:184:A:H1'	2.07	0.69
1:0:2245:A:H2'	1:0:2245:A:N3	2.06	0.69
1:0:1226:A:C1'	1:0:1250:A:C2	2.74	0.69
1:0:2322:U:C2'	1:0:2323:U:H5'	2.22	0.69
1:0:2274:C:H2'	1:0:2275:U:H5'	1.72	0.69
1:0:2495:G:H2'	1:0:2496:C:O4'	1.91	0.69
1:0:103:U:H2'	1:0:104:C:C6	2.27	0.69
1:0:1164:C:H2'	1:0:1165:G:O4'	1.93	0.69
1:0:540:G:N2	1:0:2004:U:C2	2.60	0.69
1:0:1226:A:C1'	1:0:1250:A:H2	2.05	0.69
1:0:860:U:H2'	1:0:860:U:O2	1.91	0.69
1:0:861:G:N2	1:0:944:A:H1'	2.07	0.69
1:0:482:A:H2'	1:0:483:A:O4'	1.92	0.69
1:0:1604:A:H2'	1:0:1605:A:H8	1.55	0.69
1:0:176:A:H2'	1:0:2412:A:H61	1.56	0.69
1:0:1619:A:H8	1:0:1620:C:C5	2.09	0.69
1:0:1151:U:H5''	1:0:1153:A:C5'	2.19	0.69
1:0:1888:C:H2'	1:0:1913:G:C5	2.28	0.69
1:0:2691:C:C3'	1:0:2691:C:C6	2.76	0.69
1:0:197:G:N3	1:0:210:A:H2	1.90	0.69
1:0:367:G:C2'	1:0:368:A:H5''	2.23	0.69
1:0:1888:C:O2'	1:0:1912:G:H2'	1.92	0.69
1:0:1787:U:H2'	1:0:1788:C:C6	2.28	0.69
1:0:2210:C:H2'	1:0:2211:U:C6	2.28	0.69
1:0:357:A:C2'	1:0:358:C:H5'	2.23	0.69
1:0:521:U:C5	1:0:522:G:C4	2.80	0.69
1:0:2262:C:H2'	1:0:2263:C:H5'	1.74	0.69
1:0:176:A:H3'	1:0:177:U:C5	2.26	0.69
1:0:2446:C:H2'	1:0:2447:G:O4'	1.93	0.69
1:0:2111:C:H2'	1:0:2112:C:C6	2.27	0.69
1:0:1197:U:H2'	1:0:1198:C:O4'	1.92	0.69
1:0:91:A:H2'	1:0:92:U:C6	2.27	0.69
1:0:2148:G:H3'	1:0:2149:G:C8	2.28	0.69
1:0:68:C:C2	1:0:72:A:C4	2.81	0.69

Continued on next page...

Continued from previous page...

Atom-1	Atom-2	Interatomic distance (Å)	Clash overlap (Å)
1:0:210:A:N6	1:0:442:A:H61	1.87	0.69
2:R:11:VAL:O	2:R:12:ILE:HG13	1.93	0.69
1:0:1690:U:O2'	1:0:1691:G:H5'	1.93	0.69
1:0:5:A:H2'	1:0:6:A:H8	1.58	0.69
1:0:58:C:H3'	1:0:59:G:C5'	2.21	0.69
2:R:4:TYR:CD2	4:W:23:LYS:HB3	2.28	0.69
1:0:317:U:N3	1:0:321:A:N6	2.40	0.69
1:0:521:U:O4	1:0:522:G:N3	2.26	0.69
1:0:2322:U:H2'	1:0:2323:U:H5'	1.73	0.69
2:R:2:SER:N	2:R:5:ASP:CG	2.46	0.69
1:0:2107:G:H2'	1:0:2108:G:H5'	1.75	0.69
1:0:2266:A:H62	1:0:2323:U:H1'	1.56	0.69
1:0:750:C:H2'	1:0:751:G:O4'	1.93	0.69
1:0:1462:C:H2'	1:0:1463:A:C8	2.28	0.69
1:0:91:A:H2'	1:0:92:U:H6	1.58	0.69
1:0:2644:A:O2'	1:0:2645:C:H5'	1.93	0.69
1:0:28:A:H1'	1:0:523:A:C2	2.28	0.68
1:0:1727:C:H4'	1:0:2833:C:O2	1.93	0.68
1:0:1137:A:H5''	1:0:1138:A:OP1	1.93	0.68
1:0:688:A:C8	1:0:817:A:C2	2.81	0.68
1:0:1310:C:H2'	1:0:1311:C:H6	1.58	0.68
5:1:90:THR:HB	5:1:107:LYS:HZ1	1.55	0.68
1:0:717:G:C2'	1:0:739:G:H22	2.05	0.68
1:0:174:A:N1	1:0:840:U:C4	2.60	0.68
1:0:88:G:C3'	1:0:89:A:H5''	2.23	0.68
1:0:585:U:H2'	1:0:586:G:C8	2.29	0.68
1:0:2319:G:H2'	1:0:2320:G:H8	1.58	0.68
1:0:1429:A:H1'	1:0:1603:A:C6	2.28	0.68
1:0:1030:U:C2'	1:0:1031:C:H5'	2.24	0.68
1:0:2570:C:H2'	1:0:2571:G:H8	1.55	0.68
1:0:1567:A:H2'	1:0:1568:A:C8	2.28	0.68
1:0:2509:A:H2'	1:0:2510:A:H5''	1.74	0.68
1:0:490:A:O2'	1:0:491:A:H3'	1.93	0.68
1:0:2751:C:H2'	1:0:2752:C:C6	2.29	0.68
1:0:1096:A:H3'	1:0:1096:A:N3	2.08	0.68
1:0:638:A:N6	1:0:647:G:H2'	2.09	0.68
4:W:36:GLN:HE21	5:1:55:ASN:HB3	1.58	0.68
1:0:2708:U:H2'	1:0:2709:C:H6	1.58	0.68
1:0:48:A:N3	1:0:50:G:N2	2.42	0.68
1:0:192:G:C4'	1:0:193:A:H4'	2.23	0.68
1:0:1226:A:H1'	1:0:1250:A:C2	2.29	0.68

Continued on next page...

Continued from previous page...

Atom-1	Atom-2	Interatomic distance (Å)	Clash overlap (Å)
1:0:2007:G:O2'	1:0:2008:C:H5'	1.94	0.68
1:0:539:A:N7	1:0:2006:G:C5	2.61	0.68
4:W:17:GLU:HB2	4:W:53:LEU:CD1	2.22	0.68
1:0:2528:G:H2'	1:0:2529:G:H8	1.59	0.68
5:1:24:ASN:HD22	5:1:25:ARG:CZ	2.07	0.68
3:S:52:ASN:HD21	3:S:71:GLN:HE21	1.41	0.68
1:0:788:G:C5'	1:0:790:A:H1'	2.21	0.68
1:0:213:C:N4	1:0:238:G:H1	1.92	0.68
1:0:212:U:H1'	1:0:443:A:H2	1.57	0.68
1:0:2828:C:H2'	1:0:2829:A:H8	1.59	0.68
1:0:889:C:H2'	1:0:890:U:H6	1.59	0.68
1:0:2279:G:O2'	1:0:2280:A:H5'	1.93	0.68
3:S:48:VAL:HG12	3:S:50:GLY:H	1.59	0.68
1:0:1184:G:H2'	1:0:1185:C:H5''	1.74	0.68
1:0:48:A:H1'	1:0:50:G:N3	2.09	0.68
2:R:73:ASN:O	2:R:75:ARG:NH1	2.27	0.68
5:1:77:GLN:HA	5:1:80:ARG:HD2	1.76	0.68
1:0:1947:G:H2'	1:0:1950:C:OP1	1.94	0.68
1:0:1105:U:O2	1:0:1107:A:H8	1.77	0.68
1:0:1859:A:H2'	1:0:1860:A:O4'	1.94	0.68
1:0:1503:G:H2'	1:0:1504:G:C8	2.29	0.68
1:0:940:G:H2'	1:0:941:U:C4'	2.25	0.67
1:0:2633:A:H5''	1:0:2634:G:OP1	1.94	0.67
1:0:946:U:H2'	1:0:947:C:C6	2.29	0.67
1:0:865:A:H2'	1:0:866:U:C6	2.27	0.67
1:0:29:U:H2'	1:0:30:G:C8	2.27	0.67
1:0:2604:G:H2'	1:0:2605:C:H6	1.59	0.67
1:0:745:C:H2'	1:0:746:G:C5'	2.24	0.67
1:0:2380:U:H2'	1:0:2381:A:H5'	1.75	0.67
1:0:665:A:H3'	1:0:666:U:C5'	2.23	0.67
1:0:404:A:H5'	1:0:425:A:H4'	1.76	0.67
1:0:1437:A:O2'	1:0:1438:G:H5'	1.93	0.67
1:0:1122:A:O2'	1:0:1123:G:H4'	1.94	0.67
3:S:112:LYS:H	3:S:112:LYS:CD	2.08	0.67
1:0:846:A:H2'	1:0:847:C:C6	2.30	0.67
1:0:165:G:H2'	1:0:166:G:H5'	1.77	0.67
2:R:32:LYS:CA	2:R:76:LYS:HE2	2.23	0.67
1:0:2262:C:C2'	1:0:2263:C:H5'	2.24	0.67
1:0:561:U:H1'	1:0:1233:A:C2	2.29	0.67
5:1:32:ALA:HB1	5:1:36:ARG:HH21	1.58	0.67
1:0:489:A:H8	1:0:489:A:O5'	1.76	0.67

Continued on next page...

Continued from previous page...

Atom-1	Atom-2	Interatomic distance (Å)	Clash overlap (Å)
1:0:68:C:H2'	1:0:68:C:O2	1.94	0.67
1:0:2062:U:H2'	1:0:2063:A:H8	1.59	0.67
1:0:2740:C:O2'	1:0:2741:G:H5'	1.94	0.67
1:0:2133:G:H2'	1:0:2134:U:C6	2.30	0.67
1:0:1745:C:O2'	1:0:1746:A:H5'	1.95	0.67
1:0:1223:G:N1	1:0:1250:A:N7	2.42	0.67
1:0:640:C:H4'	1:0:660:G:H21	1.59	0.67
1:0:2839:G:C2	1:0:2840:U:C2	2.83	0.67
1:0:2148:G:H3'	1:0:2149:G:H8	1.58	0.67
5:1:31:TRP:CZ2	5:1:54:GLU:HG3	2.30	0.67
1:0:1842:G:O2'	1:0:1843:U:H5'	1.94	0.67
1:0:202:A:H2'	1:0:203:G:O4'	1.94	0.67
1:0:995:A:H5''	1:0:996:C:H5	1.58	0.67
1:0:2436:U:H2'	1:0:2437:G:O4'	1.94	0.67
1:0:1039:A:H61	1:0:1136:G:H2'	1.60	0.67
1:0:2311:U:C5'	1:0:2315:A:H61	2.07	0.67
1:0:2571:G:H2'	1:0:2572:U:O4'	1.94	0.67
1:0:2145:A:H1'	1:0:2156:A:C6	2.29	0.67
4:W:41:HIS:C	4:W:41:HIS:CD2	2.68	0.67
1:0:629:C:H2'	1:0:630:G:O4'	1.95	0.67
1:0:2867:G:H8	1:0:2867:G:OP2	1.78	0.67
1:0:128:C:C2'	1:0:129:A:H5''	2.24	0.67
2:R:19:ALA:O	2:R:24:VAL:HG23	1.93	0.67
4:W:18:ILE:HG22	4:W:22:LYS:HZ1	1.57	0.67
1:0:1278:A:H2	1:0:1997:A:H62	1.41	0.67
1:0:653:G:H2'	1:0:654:A:H4'	1.76	0.67
1:0:2673:G:N2	1:0:2696:A:C4	2.63	0.67
1:0:930:A:H5'	1:0:931:G:C8	2.29	0.67
2:R:5:ASP:N	2:R:5:ASP:OD2	2.27	0.67
1:0:338:G:H5'	3:S:9:HIS:CE1	2.30	0.67
1:0:2698:G:H2'	1:0:2699:G:C8	2.30	0.67
1:0:1725:C:H2'	1:0:1726:C:C6	2.29	0.67
1:0:738:G:O5'	1:0:738:G:H8	1.78	0.67
1:0:1401:G:O2'	1:0:1541:G:H5'	1.95	0.67
1:0:2111:C:H2'	1:0:2112:C:H6	1.60	0.67
1:0:2194:A:H2'	1:0:2195:C:H5''	1.76	0.66
1:0:1532:A:H2'	1:0:1533:G:H8	1.60	0.66
1:0:341:A:H1'	1:0:1223:G:O6	1.95	0.66
1:0:1221:C:H2'	1:0:1222:G:C8	2.29	0.66
1:0:1418:C:H2'	1:0:1419:G:H8	1.58	0.66
1:0:2286:G:N3	1:0:2286:G:H2'	2.10	0.66

Continued on next page...

Continued from previous page...

Atom-1	Atom-2	Interatomic distance (Å)	Clash overlap (Å)
1:0:2833:C:O5'	1:0:2833:C:H6	1.78	0.66
1:0:2863:U:H2'	1:0:2864:C:H6	1.61	0.66
1:0:2182:A:C2	1:0:2183:C:H1'	2.30	0.66
1:0:1572:C:H2'	1:0:1573:G:C5'	2.04	0.66
1:0:1658:A:H2'	1:0:1659:G:O4'	1.95	0.66
1:0:1391:A:H2'	1:0:1392:U:C6	2.29	0.66
1:0:1824:C:O5'	1:0:1824:C:H6	1.79	0.66
1:0:2397:A:H2'	1:0:2398:U:C6	2.30	0.66
1:0:664:C:H2'	1:0:665:A:C8	2.30	0.66
1:0:2071:G:O2'	1:0:2072:C:H5'	1.95	0.66
1:0:1356:G:O4'	1:0:1613:G:H2'	1.95	0.66
1:0:1766:U:C2'	1:0:1767:G:H5'	2.25	0.66
1:0:976:C:O4'	1:0:2252:A:N3	2.28	0.66
1:0:689:A:H2	1:0:815:A:H61	1.43	0.66
1:0:1888:C:H4'	1:0:1912:G:H8	1.61	0.66
5:1:97:GLN:CG	5:1:100:GLN:HE21	2.08	0.66
5:1:31:TRP:HZ2	5:1:54:GLU:HG3	1.57	0.66
1:0:2705:A:O2'	1:0:2706:U:C6	2.49	0.66
1:0:876:A:H2'	1:0:877:G:C8	2.30	0.66
1:0:704:G:O2'	1:0:705:C:H5'	1.95	0.66
1:0:732:G:H2'	1:0:733:G:C8	2.31	0.66
1:0:1301:U:O4	1:0:1340:C:H1'	1.96	0.66
1:0:2691:C:H3'	1:0:2691:C:H6	1.57	0.66
1:0:1231:A:H2'	1:0:1232:U:C6	2.31	0.66
1:0:804:C:O2'	1:0:805:G:H5''	1.96	0.66
1:0:86:U:H1'	1:0:95:G:N2	2.11	0.66
2:R:7:LEU:CB	4:W:29:ARG:HH21	2.08	0.66
1:0:1975:G:H22	1:0:1979:C:H5	1.42	0.66
1:0:2246:A:N3	1:0:2246:A:H2'	2.11	0.66
1:0:1:G:H2'	1:0:2:G:H8	1.59	0.66
3:S:20:ASP:OD2	3:S:20:ASP:N	2.28	0.66
3:S:82:ALA:C	3:S:83:LEU:HD12	2.15	0.66
1:0:246:C:C5	1:0:373:A:N3	2.64	0.66
1:0:531:G:H2'	1:0:532:A:H8	1.61	0.66
1:0:20:C:H2'	1:0:21:A:H8	1.61	0.66
1:0:1763:G:H2'	1:0:1764:A:H5'	1.78	0.66
3:S:80:LYS:C	3:S:80:LYS:HD3	2.16	0.66
1:0:1514:C:O4'	1:0:1593:C:H4'	1.96	0.66
1:0:2787:A:O2'	1:0:2788:C:H5'	1.94	0.66
1:0:2437:G:O2'	1:0:2438:A:C8	2.49	0.66
1:0:792:U:H2'	1:0:793:G:C5'	2.26	0.66

Continued on next page...

Continued from previous page...

Atom-1	Atom-2	Interatomic distance (Å)	Clash overlap (Å)
5:1:32:ALA:O	5:1:36:ARG:HG3	1.95	0.66
1:0:1996:A:O2'	1:0:1997:A:H5'	1.96	0.66
1:0:1218:C:H2'	1:0:1219:C:C6	2.30	0.66
1:0:765:C:O2'	1:0:766:A:H8	1.78	0.65
4:W:28:LEU:HD11	4:W:42:ARG:HG3	1.77	0.65
1:0:441:A:O2'	1:0:442:A:H5'	1.96	0.65
1:0:2759:U:H6	1:0:2759:U:O5'	1.79	0.65
1:0:2459:C:H2'	1:0:2460:G:H5'	1.78	0.65
1:0:1350:G:H2'	1:0:1351:G:H8	1.59	0.65
1:0:1198:C:H5''	1:0:1199:U:H4'	1.78	0.65
1:0:1437:A:H2'	1:0:1438:G:H8	1.61	0.65
1:0:2826:C:H2'	1:0:2827:G:C5'	2.26	0.65
1:0:841:G:H22	1:0:2226:A:H5'	1.61	0.65
1:0:1515:U:O2'	1:0:1516:A:H5'	1.96	0.65
1:0:1626:A:H5''	1:0:1627:C:OP2	1.96	0.65
2:R:63:LYS:CD	2:R:69:ILE:O	2.44	0.65
1:0:603:C:H2'	1:0:604:U:C6	2.31	0.65
1:0:210:A:H61	1:0:442:A:N6	1.89	0.65
1:0:718:A:N6	1:0:739:G:H1'	2.11	0.65
1:0:2372:A:H2'	1:0:2373:C:C6	2.31	0.65
1:0:76:C:O2'	1:0:77:C:H5'	1.95	0.65
1:0:1922:U:OP1	1:0:1923:U:H3'	1.95	0.65
1:0:1937:G:N3	1:0:2530:C:H5'	2.12	0.65
1:0:2658:A:O2'	1:0:2659:C:H5'	1.96	0.65
1:0:841:G:H1	1:0:2226:A:C4'	2.09	0.65
1:0:2179:C:H2'	1:0:2180:U:O4'	1.96	0.65
1:0:1218:C:H2'	1:0:1219:C:H6	1.60	0.65
1:0:169:C:H2'	1:0:170:U:H5'	1.79	0.65
1:0:460:U:H5	1:0:592:G:HO2'	1.45	0.65
1:0:700:C:H2'	1:0:701:U:O4'	1.97	0.65
1:0:119:G:H2'	1:0:120:G:H8	1.60	0.65
1:0:1422:C:H2'	1:0:1423:A:C8	2.30	0.65
1:0:889:C:H2'	1:0:890:U:C6	2.32	0.65
1:0:1416:A:O2'	1:0:1417:C:H5'	1.96	0.65
1:0:1803:G:O2'	1:0:1804:U:H5'	1.97	0.65
1:0:810:U:H2'	1:0:811:G:C8	2.29	0.65
1:0:1008:G:O2'	1:0:1009:C:H5'	1.95	0.65
3:S:25:LEU:HD11	3:S:80:LYS:HA	1.79	0.65
1:0:841:G:C2	1:0:2226:A:H4'	2.32	0.65
1:0:931:G:H2'	1:0:932:G:H5'	1.79	0.65
1:0:2062:U:H2'	1:0:2063:A:C8	2.32	0.65

Continued on next page...

Continued from previous page...

Atom-1	Atom-2	Interatomic distance (Å)	Clash overlap (Å)
1:0:540:G:N2	1:0:2004:U:N3	2.45	0.65
1:0:1413:U:H2'	1:0:1414:G:C8	2.32	0.65
1:0:2153:A:H2'	1:0:2154:A:H5'	1.78	0.65
1:0:104:C:H2'	1:0:105:G:C5'	2.22	0.65
1:0:753:U:H2'	1:0:754:G:O5'	1.96	0.65
4:W:43:VAL:HG12	4:W:47:ARG:NH2	2.11	0.65
1:0:1468:A:H5''	1:0:1472:C:H41	1.61	0.65
1:0:930:A:H3'	1:0:931:G:C8	2.31	0.65
1:0:521:U:H5	1:0:522:G:C2	2.15	0.65
1:0:1081:A:H5'	1:0:1082:G:H5''	1.78	0.65
1:0:1159:U:H2'	1:0:1160:C:C6	2.31	0.65
1:0:1690:U:C2'	1:0:1691:G:H5'	2.27	0.65
1:0:2060:A:P	1:0:2060:A:H3'	2.38	0.65
1:0:1337:G:C4'	1:0:1632:A:H62	2.10	0.64
1:0:1794:A:H2	1:0:1814:G:N3	1.95	0.64
1:0:1456:C:O2'	1:0:1457:A:H5'	1.97	0.64
1:0:614:G:N2	1:0:634:G:N2	2.45	0.64
1:0:368:A:H2'	1:0:369:C:O4'	1.97	0.64
1:0:955:G:H5''	1:0:956:A:H5'	1.79	0.64
1:0:31:C:H2'	1:0:32:C:O4'	1.97	0.64
1:0:2194:A:C2'	1:0:2195:C:H5''	2.27	0.64
1:0:2759:U:C6	1:0:2759:U:O5'	2.51	0.64
1:0:2838:U:H2'	1:0:2839:G:H8	1.61	0.64
1:0:792:U:H2'	1:0:793:G:H5'	1.77	0.64
1:0:2266:A:N3	1:0:2268:G:H1'	2.11	0.64
1:0:1404:C:N4	1:0:1407:G:C8	2.66	0.64
1:0:639:G:H4'	1:0:661:C:O2'	1.97	0.64
1:0:521:U:C4	1:0:522:G:N3	2.65	0.64
1:0:2266:A:C2	1:0:2268:G:H1'	2.32	0.64
1:0:1220:G:H2'	1:0:1221:C:H6	1.62	0.64
1:0:2327:U:O5'	1:0:2327:U:H6	1.80	0.64
1:0:794:A:H5'	1:0:795:A:N7	2.12	0.64
1:0:309:G:OP1	3:S:93:ARG:HA	1.98	0.64
1:0:58:C:H1'	1:0:72:A:C8	2.33	0.64
1:0:815:A:C2	1:0:816:U:C2	2.86	0.64
1:0:408:U:H2'	1:0:409:G:C8	2.32	0.64
1:0:26:G:N1	1:0:27:G:N2	2.45	0.64
5:1:40:VAL:HG12	5:1:42:GLY:H	1.63	0.64
1:0:1918:G:H1'	1:0:1947:G:N2	2.12	0.64
1:0:2825:A:H2'	1:0:2826:C:C6	2.32	0.64
1:0:1325:U:H1'	1:0:1619:A:C6	2.30	0.64

Continued on next page...

Continued from previous page...

Atom-1	Atom-2	Interatomic distance (Å)	Clash overlap (Å)
1:0:48:A:H4'	1:0:49:U:O5'	1.96	0.64
1:0:813:A:O2'	1:0:814:G:H3'	1.98	0.64
1:0:83:A:H8	1:0:83:A:O5'	1.81	0.64
1:0:1558:C:H2'	1:0:1559:G:O4'	1.98	0.64
3:S:18:LYS:C	3:S:18:LYS:HE2	2.18	0.64
1:0:2279:G:H2'	1:0:2280:A:H8	1.63	0.64
1:0:1501:C:H2'	1:0:1502:G:O4'	1.97	0.64
1:0:457:C:O2'	1:0:458:G:H5'	1.96	0.64
1:0:132:U:H2'	1:0:133:C:H6	1.62	0.64
1:0:2107:G:C2'	1:0:2108:G:H5'	2.27	0.64
3:S:42:ARG:HG2	3:S:42:ARG:HH11	1.62	0.64
1:0:2508:G:OP2	1:0:2509:A:H5'	1.98	0.64
1:0:583:C:H4'	1:0:584:A:O5'	1.98	0.64
1:0:2184:C:H2'	1:0:2185:U:C6	2.33	0.64
1:0:1921:A:H2'	1:0:1922:U:C4'	2.28	0.64
1:0:14:A:OP2	1:0:14:A:H3'	1.98	0.64
1:0:230:C:C2'	1:0:231:G:H5'	2.27	0.64
1:0:2722:C:H2'	1:0:2723:C:H6	1.62	0.64
1:0:2691:C:H2'	1:0:2692:A:N7	2.11	0.64
1:0:2241:U:H2'	1:0:2242:C:H6	1.63	0.64
1:0:2043:A:H1'	1:0:2481:G:H1'	1.79	0.64
1:0:2756:A:N6	1:0:2762:G:N3	2.46	0.64
1:0:696:U:C2	1:0:697:G:C8	2.86	0.64
1:0:173:A:N1	1:0:818:G:N2	2.47	0.63
1:0:539:A:N7	1:0:2006:G:C6	2.66	0.63
1:0:1974:U:H2'	1:0:1975:G:H5'	1.80	0.63
3:S:112:LYS:HD2	3:S:112:LYS:H	1.62	0.63
1:0:427:C:H2'	1:0:428:A:C8	2.33	0.63
1:0:317:U:C3'	1:0:318:G:H5''	2.28	0.63
1:0:1356:G:N3	1:0:1356:G:H2'	2.13	0.63
1:0:155:G:O2'	1:0:156:G:H5'	1.97	0.63
1:0:929:A:C5'	1:0:2247:A:H61	2.12	0.63
1:0:1715:A:H1'	1:0:1717:A:C5'	2.24	0.63
3:S:90:LYS:HB2	3:S:108:VAL:HG21	1.79	0.63
1:0:1083:C:N4	1:0:1103:C:H41	1.94	0.63
1:0:1495:G:H2'	1:0:1496:G:C8	2.33	0.63
1:0:450:C:H6	1:0:450:C:O5'	1.82	0.63
1:0:309:G:N2	1:0:350:U:C5	2.64	0.63
1:0:1437:A:H2'	1:0:1438:G:C8	2.33	0.63
1:0:1681:A:C6	1:0:2706:U:C5	2.85	0.63
1:0:95:G:O2'	1:0:96:C:H5'	1.99	0.63

Continued on next page...

Continued from previous page...

Atom-1	Atom-2	Interatomic distance (Å)	Clash overlap (Å)
1:0:1754:G:N2	1:0:1756:C:C5'	2.58	0.63
1:0:1197:U:H6	1:0:1197:U:O5'	1.81	0.63
1:0:635:C:C3'	1:0:636:G:H5''	2.28	0.63
1:0:2032:G:O2'	1:0:2033:C:H5'	1.98	0.63
1:0:2826:C:O2'	1:0:2827:G:H5'	1.98	0.63
1:0:1541:G:N2	1:0:1562:G:H22	1.96	0.63
1:0:1866:G:O5'	1:0:1866:G:H8	1.80	0.63
1:0:2624:G:H4'	1:0:2712:G:O2'	1.98	0.63
1:0:2194:A:H3'	1:0:2195:C:H5''	1.81	0.63
1:0:403:A:C5'	1:0:404:A:OP1	2.45	0.63
1:0:1902:A:C3'	1:0:1903:C:H5''	2.29	0.63
1:0:841:G:N2	1:0:2226:A:H4'	2.12	0.63
1:0:1534:A:H2'	1:0:1535:C:H6	1.61	0.63
1:0:438:G:O2'	1:0:439:C:H5'	1.99	0.63
1:0:566:U:O2'	1:0:567:G:H5'	1.99	0.63
1:0:1511:A:H2	1:0:1594:U:H1'	1.63	0.63
1:0:640:C:C4'	1:0:660:G:H21	2.11	0.63
3:S:57:ASN:HD22	3:S:72:ARG:NH1	1.95	0.63
1:0:624:A:H3'	1:0:625:A:H8	1.63	0.63
1:0:1260:A:N6	1:0:1262:U:O2	2.32	0.63
1:0:983:G:OP2	1:0:985:G:H5''	1.98	0.63
2:R:39:LYS:O	2:R:43:GLN:HG3	1.98	0.63
1:0:1404:C:H5'	1:0:1405:A:OP2	1.98	0.63
1:0:2847:G:C2	1:0:2848:A:N6	2.66	0.63
1:0:2640:G:H2'	1:0:2641:A:O4'	1.98	0.63
1:0:2632:U:O5'	1:0:2632:U:H6	1.80	0.63
1:0:921:A:O2'	1:0:922:A:H5'	1.99	0.63
1:0:1438:G:H2'	1:0:1439:G:H5'	1.81	0.63
1:0:1493:A:N3	1:0:1494:G:H1'	2.14	0.63
1:0:746:G:N7	1:0:774:A:C6	2.67	0.63
1:0:641:G:H4'	1:0:651:C:O2'	1.98	0.63
2:R:51:ILE:HD11	2:R:83:ALA:HB2	1.80	0.63
1:0:490:A:N6	1:0:492:G:N3	2.47	0.62
1:0:493:A:OP2	1:0:517:A:N6	2.28	0.62
1:0:471:A:C2	1:0:481:A:C4	2.87	0.62
1:0:1570:C:H3'	1:0:1571:G:H5'	1.81	0.62
1:0:1933:G:C8	1:0:1934:U:H5	2.17	0.62
1:0:641:G:C2'	1:0:642:A:H5''	2.28	0.62
1:0:1619:A:C8	1:0:1620:C:C5	2.87	0.62
1:0:1345:G:N2	1:0:1625:A:C3'	2.62	0.62
1:0:2241:U:H2'	1:0:2242:C:C6	2.34	0.62

Continued on next page...

Continued from previous page...

Atom-1	Atom-2	Interatomic distance (Å)	Clash overlap (Å)
5:1:15:LYS:C	5:1:15:LYS:HD2	2.19	0.62
1:0:2306:A:H2'	1:0:2307:A:C8	2.34	0.62
1:0:852:U:H1'	1:0:1205:G:H1'	1.81	0.62
1:0:347:C:H2'	1:0:348:U:H6	1.64	0.62
1:0:712:A:H4'	1:0:1651:U:C4	2.35	0.62
1:0:683:A:H5''	1:0:684:C:OP1	1.99	0.62
1:0:62:U:H2'	1:0:63:A:C8	2.34	0.62
1:0:1392:U:OP1	1:0:1392:U:H6	1.82	0.62
3:S:29:HIS:HB3	3:S:32:GLN:HG3	1.82	0.62
1:0:2764:U:H2'	1:0:2765:C:C6	2.35	0.62
1:0:929:A:H5''	1:0:2247:A:H61	1.64	0.62
1:0:1173:G:H2'	1:0:1174:G:H8	1.63	0.62
1:0:2438:A:H2'	1:0:2439:U:O4'	1.99	0.62
1:0:426:C:H4'	1:0:1863:U:O2'	1.99	0.62
1:0:2061:C:H1'	1:0:2413:A:N3	2.14	0.62
1:0:614:G:O2'	1:0:615:C:H5'	2.00	0.62
1:0:192:G:H4'	1:0:193:A:O5'	1.99	0.62
3:S:85:ASP:H	3:S:86:PRO:CD	2.12	0.62
1:0:1252:C:O2'	1:0:1253:C:H5''	2.00	0.62
1:0:574:C:H4'	1:0:1266:G:N1	2.15	0.62
1:0:1825:C:C2'	1:0:1826:U:H5'	2.29	0.62
1:0:488:A:OP1	1:0:488:A:H8	1.83	0.62
1:0:64:C:O4'	2:R:68:PHE:HB3	2.00	0.62
1:0:1288:A:H2'	1:0:1289:A:O4'	2.00	0.62
2:R:63:LYS:HB2	2:R:63:LYS:NZ	2.15	0.62
1:0:1325:U:H5''	1:0:1326:U:OP1	1.99	0.62
1:0:75:C:H2'	1:0:76:C:H5'	1.82	0.62
1:0:1442:C:H2'	1:0:1443:G:OP1	2.00	0.62
1:0:622:U:H2'	1:0:623:G:O4'	2.00	0.62
1:0:2628:C:O2'	1:0:2629:U:H5'	2.00	0.62
1:0:1039:A:N6	1:0:1136:G:H2'	2.15	0.62
1:0:1339:U:H6	1:0:1339:U:H5'	1.64	0.62
1:0:2222:U:O2'	1:0:2223:U:H5'	2.00	0.62
1:0:1851:A:N6	1:0:1867:A:H1'	2.14	0.62
1:0:400:U:H2'	1:0:400:U:O2	2.00	0.62
1:0:1286:U:H4'	1:0:1288:A:OP2	2.00	0.62
1:0:1032:A:O2'	1:0:1134:C:H5''	1.99	0.62
1:0:2674:C:H2'	1:0:2675:U:C6	2.34	0.62
1:0:441:A:C2'	1:0:442:A:H5'	2.30	0.61
1:0:2739:G:H8	1:0:2739:G:O5'	1.82	0.61
1:0:1560:A:H2'	1:0:1561:A:O4'	2.00	0.61

Continued on next page...

Continued from previous page...

Atom-1	Atom-2	Interatomic distance (Å)	Clash overlap (Å)
1:0:2473:G:H2'	1:0:2474:G:H8	1.64	0.61
5:1:24:ASN:HD22	5:1:25:ARG:NH2	1.98	0.61
1:0:5:A:O2'	1:0:6:A:H5'	1.99	0.61
1:0:678:G:H2'	1:0:679:C:H6	1.64	0.61
1:0:1692:C:O2'	1:0:1693:A:H5'	2.00	0.61
1:0:2494:C:H2'	1:0:2495:G:H8	1.64	0.61
1:0:215:G:H21	1:0:632:A:H8	1.48	0.61
2:R:94:GLN:HA	5:1:51:LYS:CD	2.30	0.61
1:0:2862:G:O2'	1:0:2863:U:H5'	2.00	0.61
1:0:538:A:O5'	1:0:538:A:H8	1.82	0.61
5:1:63:GLU:H	5:1:63:GLU:CD	2.02	0.61
1:0:994:A:N7	1:0:995:A:N3	2.48	0.61
1:0:1231:A:H2'	1:0:1232:U:H6	1.64	0.61
1:0:1493:A:C3'	1:0:1494:G:H8	2.12	0.61
5:1:69:ARG:HH22	5:1:70:LEU:HD23	1.63	0.61
1:0:1408:A:N3	1:0:1411:C:C4	2.69	0.61
1:0:2827:G:H2'	1:0:2828:C:C6	2.34	0.61
4:W:7:ARG:HD2	4:W:8:ASN:N	2.15	0.61
1:0:2579:A:C6	1:0:2580:C:N4	2.69	0.61
1:0:311:A:H2'	1:0:345:U:O2'	2.01	0.61
1:0:987:G:H2'	1:0:988:G:H8	1.65	0.61
1:0:428:A:H2'	1:0:429:C:O4'	2.00	0.61
1:0:1730:G:H2'	1:0:1731:C:H6	1.63	0.61
1:0:1382:G:C6	1:0:1383:C:C5	2.88	0.61
1:0:2657:G:H2'	1:0:2658:A:C8	2.34	0.61
1:0:313:U:O2'	1:0:314:G:H5'	2.01	0.61
2:R:91:LEU:HD22	2:R:91:LEU:N	2.15	0.61
1:0:988:G:O2'	1:0:989:G:H5'	2.01	0.61
1:0:613:A:H2'	1:0:614:G:H8	1.65	0.61
3:S:25:LEU:CD1	3:S:25:LEU:N	2.63	0.61
1:0:2059:U:OP2	1:0:2217:G:N2	2.33	0.61
1:0:2123:G:H2'	1:0:2124:C:C6	2.34	0.61
1:0:1478:U:H2'	1:0:1479:G:C8	2.36	0.61
1:0:230:C:H2'	1:0:231:G:C5'	2.31	0.61
1:0:18:U:O2'	1:0:19:C:H5'	2.01	0.61
1:0:635:C:H2'	1:0:636:G:H5''	1.82	0.61
1:0:1698:C:O2'	1:0:1753:A:H2'	2.00	0.61
1:0:1785:A:H4'	1:0:1883:A:C6	2.36	0.61
1:0:2677:U:H2'	1:0:2678:C:C6	2.36	0.61
1:0:1817:U:O5'	1:0:1817:U:H6	1.83	0.61
1:0:141:G:H2'	1:0:142:U:O4'	2.00	0.61

Continued on next page...

Continued from previous page...

Atom-1	Atom-2	Interatomic distance (Å)	Clash overlap (Å)
5:1:70:LEU:O	5:1:74:HIS:CD2	2.54	0.61
1:0:7:G:H2'	1:0:8:A:O4'	2.01	0.61
1:0:1046:U:H3	1:0:1131:G:H1	1.48	0.61
1:0:929:A:H3'	1:0:930:A:C5'	2.29	0.61
1:0:982:C:O2'	1:0:983:G:H5'	2.01	0.61
1:0:992:A:H2	1:0:2010:G:N3	1.99	0.61
1:0:1123:G:O2'	1:0:1124:U:H5'	2.01	0.61
1:0:2262:C:H2'	1:0:2263:C:C5'	2.31	0.61
1:0:2657:G:H2'	1:0:2658:A:H8	1.66	0.61
1:0:2210:C:H2'	1:0:2211:U:H6	1.64	0.61
1:0:488:A:H2'	1:0:489:A:C8	2.35	0.61
4:W:4:SER:HB3	4:W:7:ARG:NH2	2.15	0.61
1:0:2800:C:H2'	1:0:2801:A:O4'	2.01	0.61
1:0:627:A:H2'	1:0:628:A:C8	2.36	0.61
1:0:45:C:OP2	1:0:192:G:H3'	2.01	0.61
1:0:357:A:H8	1:0:357:A:O5'	1.83	0.61
1:0:2781:G:O2'	1:0:2782:G:H5''	2.01	0.61
1:0:1006:C:C6	1:0:1006:C:C3'	2.84	0.61
2:R:22:ARG:HE	2:R:24:VAL:CG2	2.13	0.61
1:0:207:U:H2'	1:0:208:C:H6	1.63	0.61
1:0:985:G:C4	1:0:1200:G:N2	2.69	0.60
1:0:1440:G:H3'	1:0:1441:A:C5'	2.31	0.60
1:0:2827:G:H2'	1:0:2828:C:H6	1.65	0.60
1:0:847:C:H1'	1:0:2337:A:C2	2.36	0.60
1:0:1750:A:H1'	1:0:2690:A:C2	2.36	0.60
1:0:1715:A:O2'	1:0:1716:G:H3'	2.00	0.60
1:0:2506:C:O2'	1:0:2507:U:H5'	2.02	0.60
1:0:2779:C:O5'	1:0:2779:C:H6	1.84	0.60
1:0:1238:A:O2'	1:0:1239:A:H5'	2.00	0.60
3:S:82:ALA:CB	3:S:83:LEU:HD12	2.30	0.60
1:0:1252:C:H2'	1:0:1253:C:H5''	1.84	0.60
1:0:2839:G:H2'	1:0:2840:U:C6	2.37	0.60
1:0:1861:G:O2'	1:0:1862:C:H5'	2.01	0.60
1:0:245:C:H5'	1:0:372:U:O2'	2.02	0.60
1:0:65:C:H2'	1:0:66:U:O4'	2.02	0.60
1:0:2689:C:H2'	1:0:2690:A:H8	1.67	0.60
1:0:26:G:C6	1:0:27:G:N2	2.70	0.60
1:0:1615:C:OP1	2:R:35:LYS:HB2	2.02	0.60
1:0:1785:A:H2'	1:0:1786:C:C6	2.36	0.60
1:0:2793:G:N1	1:0:2794:G:C5	2.69	0.60
1:0:2335:U:O2'	1:0:2336:G:H5'	2.01	0.60

Continued on next page...

Continued from previous page...

Atom-1	Atom-2	Interatomic distance (Å)	Clash overlap (Å)
1:0:1326:U:O4	1:0:1619:A:N6	2.35	0.60
1:0:1468:A:O5'	1:0:1468:A:H8	1.84	0.60
1:0:1442:C:C2'	1:0:1443:G:OP1	2.50	0.60
1:0:2838:U:C4	1:0:2839:G:N7	2.70	0.60
1:0:2048:C:O2'	1:0:2049:C:H5'	2.02	0.60
1:0:2198:U:H2'	1:0:2199:C:O4'	2.02	0.60
1:0:591:G:H2'	1:0:592:G:C8	2.35	0.60
1:0:100:G:N1	3:S:102:LYS:HD3	2.15	0.60
1:0:304:A:C3'	1:0:305:A:H5''	2.32	0.60
1:0:1458:A:C3'	1:0:1459:U:C5'	2.72	0.60
1:0:2507:U:C2'	1:0:2509:A:H5''	2.27	0.60
1:0:2216:G:O5'	1:0:2216:G:H8	1.84	0.60
1:0:508:G:O2'	1:0:509:U:H5'	2.01	0.60
1:0:1438:G:P	1:0:1439:G:OP2	2.60	0.60
3:S:18:LYS:HD3	3:S:18:LYS:N	2.14	0.60
1:0:2785:A:H2'	1:0:2786:G:O4'	2.01	0.60
1:0:2660:C:C2	1:0:2704:U:O4	2.55	0.60
1:0:1582:A:C2'	1:0:1583:A:OP1	2.49	0.60
1:0:55:A:O2'	1:0:56:C:H5'	2.02	0.60
1:0:813:A:N3	1:0:813:A:H2'	2.17	0.60
1:0:173:A:N6	1:0:818:G:N2	2.49	0.60
1:0:539:A:OP2	1:0:2025:A:N6	2.35	0.60
1:0:1076:U:H3'	1:0:1077:U:H5''	1.83	0.60
1:0:2086:U:H6	1:0:2086:U:O5'	1.84	0.60
1:0:354:C:H2'	1:0:355:G:O4'	2.02	0.60
1:0:957:G:O2'	1:0:958:G:H5'	2.02	0.60
1:0:2716:G:O2'	1:0:2717:G:H5'	2.01	0.60
1:0:1312:G:H5'	1:0:1314:A:H1'	1.84	0.60
1:0:192:G:C1'	1:0:193:A:H4'	2.31	0.60
1:0:194:G:H2'	1:0:195:A:O4'	2.01	0.60
1:0:1253:C:H2'	1:0:1254:G:C5'	2.32	0.60
1:0:1437:A:C4	1:0:1438:G:N7	2.70	0.60
1:0:876:A:H2'	1:0:877:G:H8	1.67	0.60
1:0:2591:C:C5	1:0:2592:U:H5	2.19	0.60
1:0:1470:G:O2'	1:0:1471:G:H5'	2.02	0.60
2:R:69:ILE:HG22	2:R:70:GLY:H	0.46	0.60
1:0:1298:G:N1	1:0:1342:U:OP1	2.32	0.60
1:0:2569:A:H2'	1:0:2570:C:H6	1.66	0.60
1:0:585:U:H4'	1:0:2481:G:N7	2.15	0.60
1:0:2407:G:H5''	1:0:2408:G:OP1	2.02	0.60
1:0:1339:U:C6	1:0:1339:U:H5'	2.37	0.60

Continued on next page...

Continued from previous page...

Atom-1	Atom-2	Interatomic distance (Å)	Clash overlap (Å)
1:0:1019:U:H5''	1:0:1020:A:OP1	2.02	0.60
1:0:2001:G:H2'	1:0:2002:A:C8	2.36	0.60
1:0:24:G:N2	1:0:527:C:C2	2.69	0.60
1:0:1337:G:H1'	1:0:1632:A:N6	2.16	0.59
1:0:77:C:H2'	1:0:78:C:C6	2.37	0.59
1:0:2324:G:N2	1:0:2360:C:H2'	2.17	0.59
1:0:672:C:C2'	1:0:673:G:H5'	2.32	0.59
1:0:826:U:H2'	1:0:827:C:C6	2.37	0.59
1:0:1302:C:O2'	1:0:1303:U:H5'	2.02	0.59
1:0:1345:G:C5	1:0:1625:A:C6	2.90	0.59
1:0:617:U:C6	1:0:632:A:N6	2.71	0.59
3:S:25:LEU:CD1	3:S:80:LYS:HA	2.32	0.59
2:R:43:GLN:HG2	2:R:50:VAL:CG2	2.29	0.59
1:0:1922:U:O5'	1:0:1923:U:H5''	2.03	0.59
1:0:773:G:O2'	1:0:774:A:H5'	2.02	0.59
1:0:2856:U:O2'	1:0:2857:C:H5'	2.01	0.59
1:0:1604:A:H2'	1:0:1605:A:C8	2.37	0.59
1:0:1690:U:H2'	1:0:1691:G:H5'	1.82	0.59
1:0:2591:C:C4	1:0:2592:U:C5	2.90	0.59
1:0:1578:U:H2'	1:0:1579:G:C8	2.37	0.59
1:0:803:C:H5'	1:0:804:C:OP2	2.02	0.59
2:R:29:VAL:CG2	2:R:76:LYS:HB2	2.31	0.59
1:0:1748:U:N3	1:0:1753:A:H2	1.91	0.59
1:0:1588:A:C5	1:0:1589:G:N7	2.70	0.59
5:1:25:ARG:N	5:1:25:ARG:HD2	2.17	0.59
1:0:2797:G:O5'	1:0:2797:G:H8	1.85	0.59
1:0:329:C:H2'	1:0:330:C:H6	1.67	0.59
3:S:95:ARG:HH12	3:S:106:VAL:HA	1.67	0.59
1:0:941:U:OP1	1:0:941:U:H4'	2.01	0.59
1:0:541:C:N4	1:0:572:G:H8	2.00	0.59
1:0:2829:A:C6	1:0:2839:G:C6	2.91	0.59
1:0:304:A:C2'	1:0:305:A:H5''	2.32	0.59
1:0:2240:C:C2'	1:0:2241:U:C5'	2.80	0.59
1:0:544:U:C4	1:0:545:C:N4	2.70	0.59
1:0:1391:A:H2'	1:0:1392:U:H6	1.66	0.59
1:0:2459:C:C2'	1:0:2460:G:H5'	2.31	0.59
1:0:732:G:H2'	1:0:733:G:H8	1.66	0.59
1:0:1330:G:H2'	1:0:1331:G:O4'	2.01	0.59
1:0:1941:C:O2'	1:0:1942:G:H5'	2.02	0.59
1:0:1301:U:O2'	1:0:1664:G:N2	2.35	0.59
1:0:1631:C:H3'	1:0:1632:A:C5'	2.32	0.59

Continued on next page...

Continued from previous page...

Atom-1	Atom-2	Interatomic distance (Å)	Clash overlap (Å)
1:0:1764:A:C5	1:0:1821:A:H1'	2.37	0.59
1:0:195:A:H2	1:0:212:U:H4'	1.68	0.59
1:0:520:C:O2'	1:0:1249:G:H5''	2.02	0.59
1:0:2588:U:H5'	1:0:2589:C:OP2	2.01	0.59
1:0:2487:G:O2'	1:0:2488:G:H5'	2.02	0.59
1:0:1708:C:H2'	1:0:1709:U:C6	2.37	0.59
1:0:1778:U:H5'	1:0:2568:A:O2'	2.01	0.59
1:0:2585:C:C2'	1:0:2586:G:H5'	2.31	0.59
1:0:198:A:H4'	1:0:199:A:OP2	2.02	0.59
1:0:2387:U:H2'	1:0:2388:G:C8	2.38	0.59
1:0:521:U:C5	1:0:522:G:C2	2.89	0.59
1:0:1567:A:O2'	1:0:1568:A:H5'	2.03	0.59
1:0:20:C:O2'	1:0:21:A:H5'	2.03	0.59
1:0:677:G:O2'	1:0:678:G:H5'	2.03	0.59
1:0:1544:A:O2'	1:0:1545:G:H5'	2.03	0.59
1:0:1350:G:H2'	1:0:1351:G:C8	2.37	0.59
1:0:113:C:O2'	1:0:114:C:H5'	2.02	0.59
1:0:2494:C:H2'	1:0:2495:G:C8	2.38	0.59
1:0:1697:U:H3	1:0:1754:G:H3'	1.68	0.59
1:0:1391:A:N7	1:0:1393:G:C5	2.70	0.59
1:0:1892:C:N4	1:0:1903:C:H42	2.00	0.59
1:0:1211:G:HO2'	1:0:1212:U:H5'	1.68	0.59
1:0:2151:G:H2'	1:0:2153:A:OP2	2.03	0.59
1:0:2706:U:O2	1:0:2706:U:H2'	2.01	0.59
1:0:2722:C:O2'	1:0:2723:C:H5'	2.03	0.59
1:0:2174:G:H2'	1:0:2175:A:C8	2.38	0.59
2:R:62:ARG:HH11	2:R:62:ARG:CB	1.96	0.59
1:0:2142:G:O2'	1:0:2143:G:H5'	2.03	0.59
1:0:95:G:H4'	4:W:41:HIS:ND1	2.17	0.59
1:0:100:G:H1	3:S:102:LYS:CB	2.05	0.59
1:0:2484:G:O2'	1:0:2485:U:H5'	2.03	0.59
1:0:192:G:O4'	1:0:193:A:H4'	2.03	0.59
1:0:2642:G:H2'	1:0:2643:G:O4'	2.03	0.59
5:1:69:ARG:HH21	5:1:69:ARG:HG2	1.67	0.59
1:0:1763:G:C2'	1:0:1764:A:H5'	2.33	0.59
1:0:742:G:C4	1:0:1766:U:O2	2.56	0.59
5:1:91:VAL:HA	5:1:106:VAL:HG22	1.84	0.59
1:0:1508:G:H5'	1:0:1509:A:H5''	1.84	0.59
5:1:51:LYS:O	5:1:51:LYS:HG2	2.03	0.59
3:S:45:LYS:HG3	3:S:75:ALA:HB1	1.84	0.59
1:0:19:C:H2'	1:0:20:C:C6	2.38	0.59

Continued on next page...

Continued from previous page...

Atom-1	Atom-2	Interatomic distance (Å)	Clash overlap (Å)
1:0:2546:G:H2'	1:0:2547:C:C6	2.38	0.58
1:0:582:G:H5'	1:0:583:C:OP2	2.03	0.58
1:0:1436:G:H22	1:0:1593:C:H1'	1.68	0.58
1:0:2758:A:O2'	1:0:2759:U:P	2.61	0.58
1:0:2859:U:C4	1:0:2860:C:C2	2.91	0.58
1:0:638:A:H61	1:0:647:G:H2'	1.67	0.58
1:0:1858:C:H2'	1:0:1859:A:C8	2.38	0.58
1:0:1844:C:O2'	1:0:1845:A:H5'	2.02	0.58
1:0:1029:C:H2'	1:0:1030:U:C5'	2.20	0.58
1:0:1309:G:N2	1:0:1662:G:C4	2.71	0.58
1:0:2742:G:O2'	1:0:2743:G:H5'	2.02	0.58
1:0:13:A:O2'	1:0:14:A:N7	2.36	0.58
1:0:1385:C:C2	1:0:1386:A:C8	2.91	0.58
1:0:67:G:N2	1:0:73:A:H4'	2.19	0.58
1:0:1793:A:O2'	1:0:1794:A:H5'	2.03	0.58
1:0:742:G:O6	1:0:1765:C:N3	2.36	0.58
1:0:1014:G:N2	1:0:1015:U:C2	2.71	0.58
1:0:619:A:H2'	1:0:620:G:H8	1.64	0.58
1:0:2012:A:H2'	1:0:2014:A:OP1	2.03	0.58
1:0:322:A:O2'	1:0:343:A:O4'	2.22	0.58
1:0:2176:U:O5'	1:0:2176:U:H6	1.85	0.58
1:0:172:A:C5	1:0:175:C:H5	2.22	0.58
1:0:2107:G:H3'	1:0:2108:G:H5'	1.84	0.58
2:R:58:VAL:O	2:R:75:ARG:NH1	2.35	0.58
1:0:984:A:H2	1:0:1201:G:N2	2.00	0.58
1:0:533:C:H2'	1:0:534:U:O4'	2.03	0.58
1:0:2677:U:H2'	1:0:2678:C:H6	1.68	0.58
1:0:1007:A:C2	1:0:1008:G:C8	2.91	0.58
1:0:613:A:H61	1:0:635:C:N4	2.01	0.58
1:0:581:A:O2'	1:0:2018:G:N2	2.36	0.58
1:0:490:A:C6	1:0:492:G:H1'	2.38	0.58
1:0:2769:C:C2'	1:0:2770:A:H5'	2.34	0.58
1:0:471:A:C2	1:0:481:A:C5	2.92	0.58
1:0:841:G:H22	1:0:2226:A:C5'	2.17	0.58
1:0:2209:G:C5	1:0:2210:C:H5	2.22	0.58
1:0:1262:U:H6	1:0:1262:U:H3'	1.69	0.58
1:0:985:G:H1'	1:0:1001:A:N6	2.18	0.58
1:0:2058:U:H3'	1:0:2217:G:C2	2.39	0.58
1:0:2427:A:OP2	1:0:2478:C:OP2	2.20	0.58
2:R:8:GLN:N	4:W:29:ARG:HH22	2.01	0.58
1:0:2043:A:H1'	1:0:2481:G:O4'	2.03	0.58

Continued on next page...

Continued from previous page...

Atom-1	Atom-2	Interatomic distance (Å)	Clash overlap (Å)
1:0:2610:G:H4'	1:0:2866:A:H5'	1.86	0.58
1:0:1174:G:C2	1:0:1175:A:C5	2.92	0.58
1:0:73:A:H3'	1:0:73:A:N3	2.19	0.58
1:0:2007:G:C2	1:0:2023:C:C2	2.92	0.58
1:0:1383:C:C2	1:0:1384:G:C8	2.91	0.58
1:0:1210:C:O2	1:0:1210:C:H2'	2.02	0.58
3:S:18:LYS:H	3:S:18:LYS:CD	2.17	0.58
1:0:221:A:H2'	1:0:222:G:C5'	2.33	0.58
1:0:1502:G:H2'	1:0:1503:G:H8	1.69	0.58
1:0:1545:G:O5'	1:0:1545:G:H8	1.87	0.58
1:0:1931:G:O2'	1:0:1932:G:H5'	2.04	0.58
1:0:2688:G:O2'	1:0:2689:C:H5'	2.04	0.58
1:0:1572:C:O5'	1:0:1572:C:H6	1.87	0.58
2:R:4:TYR:HD2	4:W:23:LYS:HB3	1.68	0.58
2:R:7:LEU:HD13	2:R:7:LEU:N	2.18	0.58
1:0:1673:C:H2'	1:0:1674:C:C6	2.34	0.58
1:0:199:A:N1	1:0:201:G:C2	2.72	0.58
1:0:2427:A:OP1	1:0:2478:C:OP1	2.22	0.58
1:0:2404:A:H4'	1:0:2405:A:O5'	2.04	0.58
1:0:1969:G:O2'	1:0:1970:G:H5'	2.04	0.58
1:0:1366:A:H2'	1:0:1367:A:C8	2.39	0.58
4:W:4:SER:HB3	4:W:7:ARG:HH21	1.69	0.58
1:0:2555:G:H5'	1:0:2557:G:N7	2.18	0.58
4:W:1:MET:HG2	4:W:2:LYS:HG3	1.81	0.58
1:0:2482:A:O2'	1:0:2484:G:OP2	2.22	0.58
1:0:356:A:H2'	1:0:357:A:C8	2.39	0.58
1:0:1081:A:H5'	1:0:1082:G:C5'	2.34	0.58
1:0:2492:G:H2'	1:0:2493:U:C6	2.39	0.58
1:0:338:G:H2'	1:0:339:U:C6	2.39	0.58
1:0:68:C:H1'	1:0:72:A:H1'	1.86	0.57
1:0:1777:A:N6	1:0:2585:C:O4'	2.37	0.57
2:R:8:GLN:N	4:W:29:ARG:NH2	2.52	0.57
1:0:214:C:O2'	1:0:215:G:H5'	2.03	0.57
1:0:427:C:H1'	1:0:1856:U:H1'	1.86	0.57
1:0:201:G:H2'	1:0:202:A:C8	2.39	0.57
2:R:43:GLN:CG	2:R:50:VAL:HG23	2.30	0.57
1:0:2861:A:H2'	1:0:2862:G:H8	1.68	0.57
5:1:96:VAL:HG22	5:1:102:PHE:CZ	2.39	0.57
1:0:1653:C:O2	1:0:1751:A:H2	1.87	0.57
1:0:1629:G:N2	1:0:1633:C:H2'	2.20	0.57
1:0:27:G:H1'	1:0:523:A:H61	1.69	0.57

Continued on next page...

Continued from previous page...

Atom-1	Atom-2	Interatomic distance (Å)	Clash overlap (Å)
1:0:2616:U:H2'	1:0:2617:G:O4'	2.04	0.57
1:0:343:A:OP2	1:0:343:A:H8	1.87	0.57
5:1:69:ARG:NH1	5:1:70:LEU:HG	2.19	0.57
1:0:1574:A:OP1	1:0:1574:A:O4'	2.22	0.57
1:0:5:A:H2'	1:0:6:A:C8	2.39	0.57
1:0:2144:C:O2'	1:0:2156:A:H1'	2.04	0.57
1:0:1459:U:H6	1:0:1459:U:O5'	1.87	0.57
2:R:10:PRO:HD3	4:W:30:PHE:CD1	2.39	0.57
1:0:2447:G:O2'	1:0:2448:A:H5'	2.04	0.57
1:0:940:G:H2'	1:0:941:U:O4'	2.04	0.57
1:0:2053:G:C6	1:0:2054:A:C6	2.92	0.57
1:0:766:A:O2'	1:0:767:G:H5'	2.04	0.57
1:0:2197:U:H2'	1:0:2198:U:C5	2.37	0.57
1:0:1198:C:OP1	1:0:1199:U:H1'	2.04	0.57
2:R:71:GLN:HG3	2:R:72:ARG:N	2.19	0.57
1:0:1615:C:OP2	2:R:35:LYS:HE3	2.04	0.57
1:0:2177:U:H2'	1:0:2178:U:H6	1.67	0.57
1:0:200:A:H4'	1:0:200:A:OP2	2.03	0.57
3:S:95:ARG:HD2	3:S:95:ARG:N	2.20	0.57
1:0:810:U:O2'	1:0:811:G:H5'	2.05	0.57
1:0:356:A:H2'	1:0:357:A:N7	2.20	0.57
1:0:567:G:C4	1:0:568:G:C8	2.92	0.57
1:0:492:G:H2'	1:0:517:A:C6	2.39	0.57
1:0:1508:G:H5''	1:0:1509:A:H5''	1.84	0.57
1:0:1925:C:H2'	1:0:1926:U:H5	1.69	0.57
1:0:979:A:O2'	1:0:980:G:H5'	2.04	0.57
1:0:638:A:H2'	1:0:639:G:O4'	2.04	0.57
1:0:562:G:H2'	1:0:563:U:O4'	2.04	0.57
1:0:1544:A:H2'	1:0:1545:G:C8	2.39	0.57
4:W:23:LYS:HG3	4:W:24:GLU:N	2.20	0.57
1:0:428:A:O2'	1:0:429:C:H5'	2.04	0.57
1:0:2770:A:O5'	1:0:2770:A:H8	1.88	0.57
5:1:69:ARG:HH22	5:1:70:LEU:CD2	2.18	0.57
1:0:2602:G:H2'	1:0:2603:G:H8	1.68	0.57
1:0:670:U:H2'	1:0:671:A:C8	2.40	0.57
1:0:2209:G:H2'	1:0:2210:C:H6	1.69	0.57
1:0:1429:A:H1'	1:0:1603:A:N1	2.20	0.57
1:0:1534:A:O2'	1:0:1535:C:H5'	2.04	0.57
1:0:2277:A:H2'	1:0:2278:A:O4'	2.04	0.57
1:0:1807:A:O2'	1:0:1808:C:H4'	2.05	0.57
1:0:2409:A:H2'	1:0:2410:U:C5'	2.34	0.57

Continued on next page...

Continued from previous page...

Atom-1	Atom-2	Interatomic distance (Å)	Clash overlap (Å)
1:0:2198:U:H2'	1:0:2199:C:C4'	2.35	0.57
2:R:31:PRO:O	2:R:76:LYS:NZ	2.33	0.57
1:0:401:G:C2'	1:0:403:A:N7	2.65	0.57
1:0:854:G:C2	1:0:855:G:C4	2.92	0.57
4:W:18:ILE:HG22	4:W:22:LYS:HZ3	1.69	0.57
1:0:2602:G:N3	1:0:2603:G:C8	2.73	0.57
1:0:415:A:C2'	1:0:416:U:H5'	2.34	0.57
1:0:760:U:O2	1:0:1997:A:H1'	2.04	0.57
3:S:85:ASP:OD1	3:S:90:LYS:NZ	2.38	0.57
1:0:1730:G:N1	1:0:1737:G:C6	2.72	0.57
1:0:521:U:OP2	1:0:522:G:C6	2.58	0.57
4:W:55:THR:O	4:W:59:GLU:HG3	2.04	0.57
1:0:623:G:O3'	1:0:625:A:OP2	2.23	0.57
1:0:2630:C:O2'	1:0:2631:C:H5'	2.05	0.57
1:0:665:A:H3'	1:0:666:U:H5''	1.85	0.57
1:0:677:G:C2	1:0:678:G:C8	2.93	0.57
1:0:1582:A:H2'	1:0:1583:A:OP1	2.05	0.57
1:0:2875:C:O2'	1:0:2876:C:H5'	2.04	0.57
1:0:137:A:H2'	1:0:138:G:H5'	1.85	0.57
1:0:2261:G:H4'	1:0:2262:C:OP2	2.02	0.57
1:0:1596:A:H2'	1:0:1597:A:O4'	2.05	0.57
1:0:2311:U:H5'	1:0:2315:A:H61	1.70	0.57
1:0:919:U:H2'	1:0:920:G:O5'	2.05	0.57
1:0:863:C:O2'	1:0:864:C:H5'	2.05	0.57
1:0:1457:A:C2'	1:0:1458:A:O4'	2.52	0.57
1:0:409:G:O2'	1:0:410:A:H5'	2.04	0.57
1:0:2634:G:H2'	1:0:2643:G:C6	2.39	0.57
1:0:1364:C:H2'	1:0:1365:U:C6	2.39	0.57
1:0:1445:A:C2	1:0:1446:U:C2	2.93	0.57
1:0:691:C:H2'	1:0:692:C:H6	1.68	0.57
1:0:2209:G:C5	1:0:2210:C:C5	2.93	0.57
1:0:1255:A:H2'	1:0:1256:C:H6	1.68	0.57
1:0:33:C:N4	1:0:458:G:O2'	2.35	0.57
1:0:1034:U:H2'	1:0:1035:G:O4'	2.05	0.57
1:0:2384:G:H21	1:0:2391:A:H62	1.53	0.57
1:0:2510:A:H2'	1:0:2511:G:H5'	1.85	0.56
1:0:394:U:H2'	1:0:395:G:H8	1.69	0.56
1:0:1436:G:H2'	1:0:1437:A:O4'	2.04	0.56
1:0:1830:C:N4	1:0:1881:U:H3'	2.19	0.56
1:0:19:C:H2'	1:0:20:C:H6	1.70	0.56
1:0:2793:G:O2'	1:0:2794:G:H5'	2.05	0.56

Continued on next page...

Continued from previous page...

Atom-1	Atom-2	Interatomic distance (Å)	Clash overlap (Å)
1:0:2170:C:H2'	1:0:2171:U:O4'	2.05	0.56
1:0:2053:G:C6	1:0:2054:A:C5	2.93	0.56
1:0:932:G:H2'	1:0:933:G:H8	1.70	0.56
1:0:1514:C:C6	1:0:1514:C:OP2	2.56	0.56
1:0:1917:C:H2'	1:0:1918:G:O4'	2.05	0.56
5:1:97:GLN:OE1	5:1:100:GLN:NE2	2.38	0.56
1:0:841:G:H22	1:0:2226:A:H4'	1.70	0.56
1:0:1398:G:C5	1:0:1416:A:C6	2.93	0.56
1:0:1518:C:H2'	1:0:1519:G:H8	1.70	0.56
1:0:66:U:O2	1:0:67:G:N7	2.39	0.56
1:0:167:A:H62	1:0:184:A:H1'	1.69	0.56
1:0:616:U:H5	1:0:630:G:C6	2.23	0.56
1:0:616:U:C2'	1:0:617:U:H5''	2.27	0.56
1:0:1736:C:C2	1:0:1737:G:N7	2.74	0.56
1:0:1209:G:C2	1:0:1210:C:C6	2.92	0.56
1:0:1451:C:H2'	1:0:1452:U:C6	2.39	0.56
1:0:1567:A:O2'	1:0:1568:A:C5'	2.54	0.56
3:S:11:ASN:OD1	3:S:12:ASP:N	2.38	0.56
1:0:622:U:C2	1:0:626:A:N6	2.73	0.56
1:0:1286:U:O3'	1:0:1288:A:OP2	2.23	0.56
1:0:2793:G:C2	1:0:2794:G:C8	2.92	0.56
1:0:1577:G:O2'	1:0:1578:U:H5'	2.05	0.56
1:0:2094:C:H2'	1:0:2096:U:OP2	2.04	0.56
1:0:333:A:H1'	1:0:351:A:C4	2.41	0.56
1:0:2053:G:C2	1:0:2054:A:C4	2.93	0.56
1:0:1764:A:N7	1:0:1821:A:C1'	2.67	0.56
1:0:540:G:O3'	1:0:541:C:H4'	2.06	0.56
1:0:1253:C:H2'	1:0:1254:G:H5'	1.85	0.56
1:0:317:U:H3'	1:0:318:G:H5''	1.87	0.56
1:0:858:G:H5''	1:0:859:U:OP1	2.06	0.56
1:0:346:C:OP1	1:0:346:C:C6	2.59	0.56
1:0:691:C:O2'	1:0:692:C:H5'	2.05	0.56
1:0:534:U:H2'	1:0:535:U:C6	2.40	0.56
1:0:1278:A:O2'	1:0:1279:G:P	2.63	0.56
1:0:2338:C:H2'	1:0:2339:A:C8	2.40	0.56
1:0:1001:A:H62	1:0:1200:G:H1'	1.70	0.56
1:0:986:A:C2	1:0:1001:A:N9	2.74	0.56
1:0:619:A:H61	1:0:629:C:N4	2.04	0.56
3:S:80:LYS:CD	3:S:80:LYS:C	2.74	0.56
1:0:441:A:H2'	1:0:442:A:C5'	2.35	0.56
1:0:1244:U:H2'	1:0:1245:G:H8	1.70	0.56

Continued on next page...

Continued from previous page...

Atom-1	Atom-2	Interatomic distance (Å)	Clash overlap (Å)
1:0:246:C:C5	1:0:373:A:H1'	2.41	0.56
1:0:16:G:O5'	1:0:16:G:C8	2.56	0.56
1:0:2171:U:H2'	1:0:2172:U:C6	2.40	0.56
1:0:941:U:O2'	1:0:942:U:H5'	2.05	0.56
1:0:1468:A:C8	1:0:1468:A:O5'	2.59	0.56
4:W:3:PRO:HB2	4:W:5:GLU:HG3	1.87	0.56
1:0:1538:A:O2'	1:0:1539:U:H5'	2.06	0.56
1:0:1714:A:H5'	1:0:1715:A:O5'	2.06	0.56
1:0:1770:U:O4	1:0:1776:A:N6	2.39	0.56
1:0:2565:C:C5	1:0:2587:G:N2	2.72	0.56
2:R:75:ARG:HG3	2:R:75:ARG:HH11	1.70	0.56
1:0:1005:U:O2	1:0:1007:A:N7	2.38	0.56
1:0:1057:A:H3'	1:0:1058:G:C5'	2.30	0.56
1:0:2299:A:H5'	1:0:2300:G:C8	2.40	0.56
1:0:2770:A:C8	1:0:2770:A:OP2	2.59	0.56
1:0:1223:G:O2'	1:0:1224:A:OP2	2.21	0.56
1:0:346:C:H6	1:0:346:C:OP1	1.89	0.56
1:0:1478:U:H2'	1:0:1479:G:H8	1.68	0.56
1:0:1105:U:O2	1:0:1107:A:C8	2.58	0.56
1:0:1823:G:C6	1:0:1824:C:N4	2.74	0.56
1:0:2372:A:H2'	1:0:2373:C:H6	1.70	0.56
1:0:1305:C:H2'	1:0:1306:U:O4'	2.04	0.56
1:0:1767:G:N2	1:0:1768:U:C1'	2.69	0.56
2:R:56:MET:CE	2:R:58:VAL:HG22	2.36	0.56
3:S:15:HIS:CE1	3:S:80:LYS:NZ	2.68	0.56
1:0:2524:G:C2'	1:0:2525:U:H5'	2.35	0.56
1:0:2011:U:H2'	1:0:2012:A:C8	2.41	0.56
1:0:537:C:O2'	1:0:2025:A:C2	2.58	0.56
1:0:2818:G:O2'	1:0:2819:G:H5'	2.04	0.56
1:0:2690:A:OP1	1:0:2692:A:P	2.64	0.56
1:0:1748:U:N3	1:0:1753:A:C2	2.61	0.56
1:0:2831:A:H2'	1:0:2832:G:O4'	2.06	0.56
1:0:1079:G:H2'	1:0:1080:A:O4'	2.06	0.56
1:0:1860:A:H2'	1:0:1861:G:O4'	2.05	0.56
1:0:2081:U:H6	1:0:2081:U:O5'	1.89	0.56
1:0:737:C:O5'	1:0:737:C:H6	1.88	0.56
1:0:67:G:C2	1:0:73:A:H4'	2.41	0.56
1:0:80:A:H2'	1:0:81:C:O4'	2.06	0.56
1:0:1164:C:H3'	1:0:1165:G:H8	1.70	0.56
1:0:1198:C:C5'	1:0:1199:U:H4'	2.35	0.56
1:0:956:A:C5	1:0:2427:A:H2	2.23	0.56

Continued on next page...

Continued from previous page...

Atom-1	Atom-2	Interatomic distance (Å)	Clash overlap (Å)
1:0:1080:A:H4'	1:0:1107:A:O2'	2.06	0.56
1:0:622:U:H2'	1:0:626:A:H61	1.69	0.56
1:0:695:G:O2'	1:0:696:U:H5'	2.06	0.56
1:0:1134:C:O2'	1:0:1135:C:H5'	2.06	0.56
1:0:1314:A:N7	1:0:1316:G:C8	2.74	0.56
1:0:1192:A:H2'	1:0:1193:G:H8	1.70	0.56
1:0:594:G:O6	1:0:1264:C:H2'	2.05	0.56
2:R:22:ARG:HE	2:R:24:VAL:HG21	1.72	0.56
1:0:2828:C:C2	1:0:2829:A:C8	2.94	0.56
1:0:2856:U:H2'	1:0:2857:C:C6	2.36	0.56
1:0:2334:C:O5'	1:0:2334:C:C6	2.58	0.56
1:0:2209:G:C4	1:0:2210:C:C5	2.94	0.56
1:0:125:A:H5''	1:0:126:C:O4'	2.06	0.56
1:0:2377:U:H6	1:0:2377:U:O5'	1.88	0.56
1:0:1302:C:H2'	1:0:1303:U:H6	1.70	0.55
1:0:1532:A:H2'	1:0:1533:G:C8	2.40	0.55
1:0:2107:G:H1	1:0:2156:A:N6	2.04	0.55
1:0:2324:G:H4'	1:0:2326:C:H5''	1.88	0.55
1:0:1076:U:H3'	1:0:1077:U:H5'	1.87	0.55
1:0:1220:G:O2'	1:0:1221:C:H5'	2.06	0.55
1:0:1358:C:H1'	1:0:1409:U:N3	2.20	0.55
1:0:1873:A:N7	1:0:1874:G:C8	2.74	0.55
1:0:2794:G:C6	1:0:2796:A:C2	2.94	0.55
1:0:2086:U:H2'	1:0:2087:U:H6	1.70	0.55
1:0:2560:G:N1	1:0:2589:C:C4	2.73	0.55
1:0:66:U:O2	1:0:67:G:C8	2.59	0.55
1:0:765:C:H5	1:0:1772:C:C1'	2.20	0.55
1:0:1474:A:HO2'	1:0:1475:U:H5'	1.71	0.55
1:0:1013:G:H22	1:0:1165:G:H1'	1.71	0.55
1:0:490:A:N7	1:0:492:G:C4	2.74	0.55
1:0:2630:C:H2'	1:0:2631:C:C6	2.41	0.55
1:0:2279:G:H2'	1:0:2280:A:C8	2.41	0.55
1:0:300:C:H2'	1:0:301:C:O4'	2.06	0.55
1:0:1871:G:H3'	1:0:1871:G:N3	2.21	0.55
1:0:165:G:C2'	1:0:166:G:H5'	2.36	0.55
2:R:6:ILE:C	2:R:7:LEU:HD13	2.27	0.55
1:0:1412:C:H2'	1:0:1413:U:C6	2.41	0.55
1:0:2522:G:C8	1:0:2522:G:H5'	2.40	0.55
1:0:647:G:H1'	1:0:649:G:O2'	2.06	0.55
1:0:1288:A:O2'	1:0:1289:A:H5'	2.06	0.55
1:0:878:C:N4	1:0:920:G:C8	2.75	0.55

Continued on next page...

Continued from previous page...

Atom-1	Atom-2	Interatomic distance (Å)	Clash overlap (Å)
1:0:2502:G:O6	1:0:2520:A:C2	2.59	0.55
1:0:439:C:H2'	1:0:440:U:O4'	2.06	0.55
1:0:546:A:N6	1:0:565:A:H61	2.05	0.55
1:0:1979:C:C2'	1:0:1980:A:O4'	2.54	0.55
1:0:1989:C:O2'	1:0:2798:A:N3	2.38	0.55
1:0:588:G:O2'	1:0:2002:A:OP1	2.23	0.55
3:S:37:LEU:HD12	3:S:47:VAL:HG12	1.87	0.55
1:0:2545:A:O2'	1:0:2546:G:OP2	2.24	0.55
1:0:1779:C:N4	1:0:1780:A:C6	2.74	0.55
1:0:2307:A:H2'	1:0:2308:A:C8	2.41	0.55
3:S:87:GLU:O	3:S:88:THR:HG23	2.06	0.55
1:0:2021:G:O2'	1:0:2022:C:H5'	2.07	0.55
1:0:1902:A:H3'	1:0:1903:C:H5''	1.88	0.55
1:0:1355:A:C8	1:0:1410:U:H1'	2.41	0.55
3:S:40:LEU:HD12	3:S:40:LEU:H	1.72	0.55
1:0:1454:U:H2'	1:0:1455:C:H6	1.71	0.55
4:W:1:MET:CG	4:W:2:LYS:HG2	2.22	0.55
1:0:1656:U:C2'	1:0:1657:A:H5''	2.37	0.55
1:0:199:A:C2	1:0:201:G:C4	2.95	0.55
1:0:204:A:N6	1:0:2386:G:C8	2.75	0.55
1:0:543:G:C5	1:0:570:G:N2	2.74	0.55
1:0:1698:C:O2'	1:0:1753:A:C2'	2.54	0.55
1:0:1404:C:O2	2:R:15:LYS:HG3	2.06	0.55
1:0:2829:A:N6	1:0:2839:G:O6	2.40	0.55
1:0:337:G:N2	3:S:10:HIS:CD2	2.73	0.55
1:0:974:U:HO2'	1:0:2229:G:N2	2.04	0.55
1:0:355:G:O5'	1:0:355:G:H8	1.90	0.55
1:0:309:G:OP1	3:S:95:ARG:NE	2.40	0.55
1:0:1777:A:HO2'	1:0:1778:U:P	2.30	0.55
1:0:1234:C:C6	1:0:1234:C:OP2	2.48	0.55
1:0:3:U:C2	1:0:4:C:C5	2.95	0.55
1:0:2426:G:H1'	1:0:2480:C:C5	2.42	0.55
1:0:1188:A:H62	1:0:1189:G:H21	1.54	0.55
1:0:1712:G:H3'	1:0:1712:G:N3	2.22	0.55
1:0:1794:A:H2'	1:0:1795:C:H5'	1.89	0.55
1:0:173:A:N1	1:0:818:G:C2	2.74	0.55
1:0:1766:U:H2'	1:0:1767:G:C5'	2.36	0.55
2:R:7:LEU:HB2	4:W:29:ARG:HH22	1.69	0.55
1:0:982:C:H2'	1:0:983:G:C5'	2.37	0.55
1:0:955:G:H3'	1:0:955:G:C8	2.41	0.55
1:0:2858:A:H3'	1:0:2859:U:H5'	1.88	0.55

Continued on next page...

Continued from previous page...

Atom-1	Atom-2	Interatomic distance (Å)	Clash overlap (Å)
1:0:973:U:H2'	1:0:974:U:C6	2.40	0.55
1:0:2797:G:H2'	1:0:2798:A:H5''	1.89	0.55
1:0:98:U:H5'	1:0:99:U:H5''	1.89	0.55
1:0:2470:U:H2'	1:0:2471:U:H5'	1.89	0.55
1:0:2770:A:P	1:0:2770:A:H8	2.30	0.55
1:0:1440:G:H3'	1:0:1441:A:H5'	1.88	0.55
1:0:2025:A:N3	1:0:2025:A:H2'	2.22	0.55
1:0:2238:G:C5	1:0:2406:C:N4	2.74	0.55
1:0:1980:A:C2	1:0:1981:A:C4	2.94	0.55
1:0:2754:C:O2'	1:0:2755:A:H5'	2.07	0.55
1:0:221:A:H2'	1:0:222:G:H5'	1.88	0.55
1:0:1147:G:H2'	1:0:1148:G:C8	2.42	0.55
1:0:1347:C:O2'	1:0:1348:C:H5'	2.07	0.55
1:0:765:C:H5	1:0:1772:C:H1'	1.72	0.55
1:0:2053:G:H2'	1:0:2054:A:C8	2.42	0.55
1:0:790:A:N7	1:0:806:A:H2	2.04	0.55
1:0:2105:U:H2'	1:0:2106:G:H8	1.72	0.55
1:0:987:G:H4'	1:0:1167:A:N7	2.22	0.55
1:0:216:U:H5''	1:0:601:A:N6	2.22	0.55
1:0:2065:A:C4	1:0:2218:G:N2	2.74	0.55
1:0:136:A:H3'	1:0:137:A:C8	2.41	0.55
1:0:1541:G:H22	1:0:1562:G:N2	2.05	0.55
1:0:2785:A:H61	1:0:2865:G:H1'	1.71	0.55
1:0:1095:A:H3'	1:0:1096:A:H5''	1.88	0.55
1:0:2280:A:H2'	1:0:2281:C:H6	1.71	0.55
1:0:48:A:N1	1:0:154:U:O4	2.40	0.54
1:0:1299:A:C2'	1:0:1301:U:OP2	2.46	0.54
1:0:1793:A:N6	1:0:1809:G:H21	2.04	0.54
1:0:2548:G:H2'	1:0:2549:G:C5'	2.27	0.54
3:S:85:ASP:N	3:S:86:PRO:CD	2.70	0.54
1:0:2636:A:O2'	1:0:2637:C:H5'	2.07	0.54
1:0:1192:A:H2'	1:0:1193:G:C8	2.42	0.54
1:0:2252:A:C2'	1:0:2253:A:H5'	2.37	0.54
1:0:1528:C:H2'	1:0:1529:C:C4'	2.37	0.54
1:0:531:G:O2'	1:0:532:A:H5'	2.07	0.54
1:0:338:G:H2'	1:0:339:U:H6	1.72	0.54
1:0:54:G:C2	1:0:55:A:C8	2.95	0.54
1:0:225:G:C5'	1:0:226:C:H5'	2.38	0.54
1:0:789:G:H4'	1:0:790:A:O5'	2.07	0.54
1:0:2200:G:C5	1:0:2201:G:N7	2.75	0.54
1:0:1717:A:H2'	1:0:1718:A:H5'	1.88	0.54

Continued on next page...

Continued from previous page...

Atom-1	Atom-2	Interatomic distance (Å)	Clash overlap (Å)
1:0:616:U:O4	1:0:617:U:H5	1.89	0.54
1:0:2785:A:N6	1:0:2865:G:H1'	2.22	0.54
1:0:2712:G:H3'	1:0:2713:A:H5'	1.90	0.54
1:0:2446:C:O2'	1:0:2447:G:H5'	2.07	0.54
1:0:333:A:O4'	1:0:351:A:H1'	2.07	0.54
1:0:1116:U:H2'	1:0:1117:G:C8	2.42	0.54
1:0:722:C:H2'	1:0:723:C:H6	1.72	0.54
1:0:2415:G:N2	1:0:2577:A:C2	2.72	0.54
1:0:1484:G:O6	1:0:1538:A:N1	2.39	0.54
1:0:1572:C:C3'	1:0:1573:G:H5''	2.37	0.54
1:0:2502:G:O2'	1:0:2503:G:H5'	2.07	0.54
1:0:986:A:C2	1:0:1001:A:C4	2.95	0.54
1:0:851:C:O2'	1:0:852:U:H5'	2.06	0.54
1:0:635:C:C2'	1:0:636:G:H5''	2.37	0.54
1:0:2633:A:H1'	1:0:2635:U:C5	2.43	0.54
1:0:2787:A:H2	1:0:2864:C:C2	2.25	0.54
1:0:1978:U:H3'	1:0:1979:C:H5''	1.88	0.54
1:0:417:C:O5'	1:0:417:C:H6	1.89	0.54
1:0:1325:U:C1'	1:0:1619:A:N1	2.46	0.54
1:0:1301:U:C2'	1:0:1302:C:OP1	2.55	0.54
1:0:166:G:H1'	1:0:184:A:N6	2.21	0.54
1:0:2698:G:H2'	1:0:2699:G:H8	1.72	0.54
1:0:82:G:N1	1:0:100:G:H2'	2.22	0.54
2:R:32:LYS:CA	2:R:76:LYS:CE	2.84	0.54
4:W:29:ARG:NH1	4:W:29:ARG:CB	2.68	0.54
1:0:1887:G:N2	1:0:1911:A:H2	2.05	0.54
1:0:2823:G:O2'	1:0:2824:C:P	2.65	0.54
1:0:1184:G:C2'	1:0:1185:C:H5''	2.38	0.54
1:0:188:G:H2'	1:0:189:A:C8	2.43	0.54
1:0:820:U:O2'	1:0:821:A:H5'	2.07	0.54
1:0:2195:C:C4	1:0:2196:U:C4	2.96	0.54
5:1:34:LEU:O	5:1:38:VAL:HG23	2.07	0.54
1:0:984:A:H1'	1:0:1202:U:C5	2.43	0.54
1:0:317:U:H2'	1:0:318:G:H5''	1.90	0.54
1:0:1441:A:O2'	1:0:1442:C:H5''	2.06	0.54
1:0:2326:C:H2'	1:0:2327:U:C6	2.42	0.54
5:1:50:ARG:CG	5:1:51:LYS:N	2.62	0.54
1:0:749:C:H2'	1:0:750:C:H6	1.73	0.54
1:0:2126:U:H3'	1:0:2127:U:C5'	2.37	0.54
1:0:1557:G:H2'	1:0:1558:C:O4'	2.08	0.54
1:0:2492:G:C6	1:0:2493:U:C4	2.96	0.54

Continued on next page...

Continued from previous page...

Atom-1	Atom-2	Interatomic distance (Å)	Clash overlap (Å)
1:0:134:G:H2'	1:0:135:U:H5'	1.89	0.54
1:0:1460:G:C2	1:0:1461:C:C2	2.95	0.54
1:0:2232:G:H2'	1:0:2233:C:H6	1.73	0.54
1:0:2005:U:H2'	1:0:2595:C:O2'	2.08	0.54
1:0:2477:C:O2	1:0:2478:C:C5	2.61	0.54
1:0:1557:G:C2'	1:0:1558:C:H5'	2.37	0.54
1:0:1332:G:N1	1:0:1333:G:C2	2.74	0.54
1:0:2860:C:H2'	1:0:2861:A:H5'	1.89	0.54
1:0:2182:A:H2'	1:0:2183:C:O4'	2.07	0.54
1:0:793:G:C4	1:0:795:A:C2	2.95	0.54
1:0:623:G:H4'	1:0:625:A:H62	1.72	0.54
1:0:2232:G:H2'	1:0:2233:C:C6	2.43	0.54
1:0:2513:A:C2	1:0:2514:G:H1'	2.43	0.54
1:0:2376:G:C2	1:0:2399:C:C2	2.95	0.54
1:0:67:G:H3'	1:0:68:C:H6	1.72	0.54
1:0:175:C:N4	1:0:225:G:H1	2.06	0.54
1:0:2569:A:O2'	1:0:2570:C:H5'	2.08	0.54
1:0:2782:G:H5'	1:0:2782:G:N3	2.22	0.54
4:W:52:GLN:O	4:W:53:LEU:HD23	2.08	0.54
1:0:1726:C:H2'	1:0:1727:C:H6	1.72	0.54
1:0:2838:U:O2'	1:0:2839:G:H5'	2.08	0.54
1:0:1545:G:O2'	1:0:1546:C:H5'	2.07	0.54
1:0:2080:U:H2'	1:0:2081:U:C6	2.43	0.54
1:0:2391:A:H8	1:0:2391:A:O5'	1.90	0.54
1:0:2355:A:H2'	1:0:2356:A:O4'	2.07	0.54
1:0:1242:A:H2'	1:0:1243:G:C8	2.43	0.54
1:0:525:A:O2'	1:0:526:C:H5'	2.08	0.54
1:0:167:A:C2	1:0:168:A:C4	2.96	0.54
1:0:100:G:N1	3:S:102:LYS:HB3	2.03	0.54
1:0:199:A:N1	1:0:201:G:C4	2.75	0.54
1:0:1443:G:H2'	1:0:1444:C:H6	1.73	0.54
1:0:1452:U:C2	1:0:1571:G:N2	2.76	0.54
1:0:1685:A:O2'	1:0:1686:A:OP2	2.24	0.54
1:0:1974:U:O2'	1:0:1975:G:H5''	2.08	0.54
1:0:2396:C:O2'	1:0:2397:A:H5'	2.08	0.54
1:0:2713:A:O2'	1:0:2714:A:H5'	2.08	0.54
1:0:2799:C:H2'	1:0:2800:C:O4'	2.08	0.54
1:0:11:G:H8	1:0:11:G:O5'	1.91	0.54
1:0:1660:G:N2	1:0:1661:C:H1'	2.23	0.54
1:0:1392:U:OP1	1:0:1392:U:C6	2.61	0.54
1:0:867:G:C2	1:0:936:A:C2	2.96	0.54

Continued on next page...

Continued from previous page...

Atom-1	Atom-2	Interatomic distance (Å)	Clash overlap (Å)
1:0:2204:A:O2'	1:0:2205:C:P	2.65	0.54
1:0:674:U:H2'	1:0:675:C:O4'	2.08	0.54
1:0:472:C:H6	1:0:472:C:O5'	1.91	0.54
1:0:1706:A:C4	1:0:1717:A:N1	2.76	0.54
1:0:1779:C:H6	1:0:1779:C:O5'	1.91	0.54
1:0:742:G:H3'	1:0:742:G:N3	2.23	0.54
1:0:1202:U:O2'	1:0:1203:A:H5'	2.08	0.54
1:0:1661:C:O2	1:0:1661:C:H2'	2.08	0.54
1:0:191:G:O2'	1:0:192:G:H5'	2.06	0.54
1:0:541:C:N4	1:0:572:G:C8	2.76	0.54
1:0:1141:U:O2'	1:0:1142:G:H5'	2.08	0.54
1:0:1040:A:H2'	1:0:1041:G:O4'	2.08	0.54
1:0:805:G:N7	1:0:2419:C:H1'	2.24	0.53
1:0:1717:A:H2'	1:0:1718:A:C5'	2.38	0.53
1:0:634:G:H8	1:0:634:G:O5'	1.91	0.53
1:0:442:A:H2'	1:0:443:A:C8	2.43	0.53
1:0:1448:A:C6	1:0:1449:C:N4	2.76	0.53
1:0:1449:C:O2'	1:0:1450:G:H5'	2.08	0.53
1:0:1958:G:H2'	1:0:1959:U:C6	2.43	0.53
1:0:1869:A:O2'	1:0:1870:U:H5'	2.08	0.53
1:0:1549:C:H2'	1:0:1550:C:C6	2.43	0.53
1:0:2670:C:C2	1:0:2671:C:C5	2.96	0.53
1:0:788:G:O2'	1:0:789:G:OP2	2.23	0.53
1:0:192:G:H4'	1:0:193:A:H4'	1.89	0.53
1:0:1246:G:N3	1:0:1247:U:C6	2.76	0.53
4:W:37:LEU:HD23	4:W:38:ALA:N	2.22	0.53
1:0:1453:A:C4	1:0:1569:A:N6	2.76	0.53
1:0:2860:C:C2'	1:0:2861:A:H5'	2.37	0.53
1:0:347:C:H2'	1:0:348:U:C6	2.44	0.53
1:0:15:G:C6	1:0:16:G:C6	2.96	0.53
1:0:1369:G:C6	1:0:1370:U:N3	2.76	0.53
1:0:775:U:H5'	1:0:776:G:C8	2.42	0.53
1:0:2431:C:O2'	1:0:2432:A:H5'	2.07	0.53
1:0:232:A:C2	1:0:233:A:C4	2.96	0.53
1:0:1215:A:H2'	1:0:1216:G:H8	1.73	0.53
1:0:493:A:H4'	3:S:56:LYS:HE3	1.88	0.53
1:0:1255:A:H2'	1:0:1256:C:C6	2.43	0.53
1:0:1260:A:HO2'	1:0:1261:G:H8	1.53	0.53
1:0:2174:G:H2'	1:0:2175:A:H8	1.72	0.53
1:0:1766:U:O5'	1:0:1766:U:H6	1.91	0.53
1:0:1962:C:C2'	1:0:1963:G:H5'	2.39	0.53

Continued on next page...

Continued from previous page...

Atom-1	Atom-2	Interatomic distance (Å)	Clash overlap (Å)
1:0:1758:C:C4	1:0:1759:A:N7	2.77	0.53
1:0:2619:G:C6	1:0:2755:A:C2	2.96	0.53
1:0:349:G:OP1	3:S:13:LYS:NZ	2.37	0.53
1:0:387:A:H2'	1:0:387:A:N3	2.24	0.53
1:0:1842:G:H5'	1:0:1842:G:H8	1.73	0.53
1:0:476:G:H2'	1:0:477:A:C8	2.42	0.53
1:0:942:U:H2'	1:0:943:U:C4'	2.39	0.53
1:0:1301:U:C4	1:0:1340:C:H1'	2.43	0.53
1:0:1636:G:O2'	1:0:1637:U:H5'	2.08	0.53
1:0:1002:C:OP2	1:0:1200:G:OP2	2.26	0.53
1:0:441:A:H2'	1:0:442:A:H5'	1.91	0.53
1:0:2014:A:C6	1:0:2477:C:H1'	2.43	0.53
1:0:574:C:C4'	1:0:1266:G:N1	2.72	0.53
1:0:2828:C:H2'	1:0:2829:A:C8	2.40	0.53
1:0:641:G:C3'	1:0:642:A:H5''	2.38	0.53
1:0:678:G:H2'	1:0:679:C:C6	2.43	0.53
1:0:2086:U:H2'	1:0:2087:U:C6	2.44	0.53
1:0:2170:C:H2'	1:0:2171:U:C4'	2.39	0.53
1:0:2084:G:H2'	1:0:2085:G:C8	2.43	0.53
1:0:1086:C:N4	1:0:1087:C:N3	2.57	0.53
1:0:2670:C:N3	1:0:2671:C:C5	2.77	0.53
1:0:2196:U:H2'	1:0:2197:U:O4'	2.09	0.53
1:0:798:G:H2'	1:0:799:C:H5'	1.89	0.53
1:0:1514:C:H5'	1:0:1593:C:C5'	2.38	0.53
1:0:640:C:H4'	1:0:660:G:N2	2.24	0.53
1:0:362:C:H2'	1:0:363:G:C4'	2.36	0.53
1:0:2252:A:O2'	1:0:2253:A:H5'	2.08	0.53
1:0:2754:C:C2'	1:0:2755:A:H5'	2.39	0.53
1:0:839:U:N3	1:0:841:G:H1'	2.24	0.53
1:0:623:G:C1'	1:0:626:A:H62	2.21	0.53
1:0:2796:A:H2'	1:0:2797:G:C8	2.44	0.53
1:0:57:G:N2	1:0:72:A:C8	2.76	0.53
1:0:1300:A:C2	1:0:1666:G:H4'	2.44	0.53
1:0:2519:C:H2'	1:0:2520:A:C5'	2.33	0.53
1:0:2548:G:N1	1:0:2549:G:N7	2.57	0.53
1:0:583:C:O2'	1:0:584:A:OP2	2.21	0.53
1:0:62:U:H3'	1:0:63:A:C8	2.44	0.53
1:0:1407:G:H2'	1:0:1408:A:C8	2.43	0.53
1:0:2491:C:C3'	1:0:2492:G:H5''	2.36	0.53
1:0:1218:C:O2'	1:0:1219:C:H5'	2.08	0.53
1:0:1064:C:H6	1:0:1064:C:O5'	1.92	0.53

Continued on next page...

Continued from previous page...

Atom-1	Atom-2	Interatomic distance (Å)	Clash overlap (Å)
1:0:1296:G:H2'	1:0:1298:G:OP2	2.09	0.53
1:0:2689:C:O2'	1:0:2690:A:H5'	2.09	0.53
1:0:2198:U:C3'	1:0:2199:C:C5'	2.82	0.53
1:0:1140:A:H2	1:0:2548:G:N3	2.07	0.53
1:0:1459:U:C6	1:0:1459:U:O5'	2.62	0.53
1:0:1446:U:H2'	1:0:1447:U:H6	1.74	0.53
1:0:2362:G:H2'	1:0:2363:G:O4'	2.08	0.53
1:0:1404:C:C4	1:0:1407:G:N7	2.76	0.53
1:0:1725:C:C2	1:0:1726:C:C5	2.97	0.53
5:1:15:LYS:HD2	5:1:16:VAL:N	2.24	0.53
1:0:827:C:O2'	1:0:828:C:H5'	2.08	0.53
1:0:2335:U:H6	1:0:2335:U:O5'	1.90	0.53
1:0:1054:C:H2'	1:0:1055:A:C4'	2.39	0.53
1:0:1054:C:H2'	1:0:1055:A:H4'	1.91	0.53
1:0:797:A:N6	1:0:805:G:H1'	2.24	0.53
4:W:28:LEU:HA	4:W:31:GLN:OE1	2.09	0.53
1:0:1777:A:O2'	1:0:1778:U:OP1	2.27	0.53
2:R:30:SER:O	2:R:76:LYS:HG3	2.08	0.53
1:0:1166:A:C3'	1:0:1167:A:H5''	2.39	0.53
1:0:603:C:C2	1:0:604:U:C5	2.97	0.53
1:0:753:U:C2'	1:0:754:G:O5'	2.57	0.53
1:0:946:U:C2	1:0:947:C:C5	2.97	0.53
1:0:1724:C:C4	1:0:1747:G:C6	2.97	0.53
1:0:1974:U:H2'	1:0:1975:G:C5'	2.39	0.53
1:0:1873:A:H2	1:0:2213:G:N3	2.06	0.53
1:0:705:C:H2'	1:0:706:A:C8	2.43	0.53
1:0:19:C:C2	1:0:20:C:C5	2.97	0.53
1:0:922:A:C2	1:0:923:A:C2	2.97	0.53
1:0:1987:G:C5	1:0:1988:A:C8	2.97	0.53
1:0:1653:C:H2'	1:0:1654:A:C8	2.44	0.53
2:R:32:LYS:HA	2:R:76:LYS:CE	2.39	0.53
1:0:2031:A:C2	1:0:2032:G:C4	2.97	0.53
1:0:407:A:H2'	1:0:408:U:C6	2.44	0.53
1:0:2324:G:O2'	1:0:2325:A:H5''	2.09	0.53
1:0:1358:C:C2'	1:0:1359:G:H5''	2.39	0.53
1:0:2204:A:O2'	1:0:2205:C:OP2	2.25	0.53
1:0:2111:C:O2'	1:0:2112:C:H5'	2.08	0.53
1:0:2235:G:O2'	1:0:2236:U:H5'	2.09	0.53
1:0:131:C:O2'	1:0:132:U:H5'	2.08	0.52
1:0:2420:C:H2'	1:0:2421:C:H6	1.74	0.52
1:0:1960:A:C2	1:0:1961:A:C4	2.98	0.52

Continued on next page...

Continued from previous page...

Atom-1	Atom-2	Interatomic distance (Å)	Clash overlap (Å)
1:0:2217:G:H5''	1:0:2218:G:OP1	2.08	0.52
1:0:541:C:H41	1:0:572:G:H8	1.55	0.52
1:0:718:A:C2	1:0:740:A:H1'	2.45	0.52
1:0:2074:U:C5	1:0:2075:U:C5	2.97	0.52
1:0:770:U:O2'	1:0:771:C:H5'	2.08	0.52
1:0:2006:G:H2'	1:0:2007:G:O5'	2.09	0.52
1:0:2026:C:OP2	1:0:2759:U:O4	2.27	0.52
1:0:2026:C:OP2	1:0:2759:U:C4	2.62	0.52
1:0:1892:C:H6	1:0:1892:C:O5'	1.91	0.52
1:0:1903:C:H2'	1:0:1904:G:C8	2.43	0.52
1:0:1542:G:C6	1:0:1559:G:H2'	2.43	0.52
1:0:1333:G:H22	1:0:1344:C:N4	2.07	0.52
1:0:792:U:C2'	1:0:793:G:C5'	2.87	0.52
1:0:1518:C:H2'	1:0:1519:G:C8	2.43	0.52
1:0:1999:U:H2'	1:0:2000:U:O4'	2.09	0.52
1:0:1633:C:H5''	1:0:1634:A:OP2	2.09	0.52
1:0:690:A:C6	1:0:815:A:C6	2.97	0.52
1:0:590:C:H2'	1:0:591:G:H8	1.75	0.52
5:1:30:VAL:HG13	5:1:34:LEU:HD21	1.92	0.52
1:0:1246:G:C2	1:0:1247:U:C6	2.97	0.52
1:0:708:G:OP1	1:0:1393:G:O2'	2.27	0.52
1:0:1887:G:N2	1:0:1911:A:C2	2.76	0.52
1:0:1834:G:N2	1:0:1884:A:C4	2.77	0.52
1:0:1434:U:O2'	1:0:1435:G:H5'	2.09	0.52
2:R:2:SER:N	2:R:5:ASP:OD2	2.42	0.52
1:0:2487:G:C4	1:0:2488:G:C8	2.97	0.52
1:0:1305:C:H2'	1:0:1306:U:C6	2.45	0.52
1:0:2822:U:H6	1:0:2822:U:O5'	1.92	0.52
1:0:2845:C:O2'	1:0:2846:G:H5'	2.10	0.52
1:0:1325:U:H4'	1:0:1326:U:C5	2.44	0.52
1:0:2494:C:N3	1:0:2549:G:C6	2.77	0.52
1:0:613:A:H2'	1:0:614:G:C8	2.44	0.52
1:0:1287:A:N1	1:0:1662:G:H5'	2.24	0.52
1:0:211:U:O2	1:0:211:U:C2'	2.53	0.52
1:0:2387:U:H2'	1:0:2388:G:H8	1.72	0.52
1:0:2010:G:C5	1:0:2011:U:C4	2.98	0.52
1:0:1986:G:C6	1:0:1987:G:C5	2.98	0.52
1:0:218:A:O2'	1:0:219:G:H4'	2.08	0.52
1:0:1090:C:H2'	1:0:1091:C:C6	2.44	0.52
1:0:141:G:H2'	1:0:142:U:H6	1.75	0.52
1:0:883:A:C6	1:0:920:G:C6	2.97	0.52

Continued on next page...

Continued from previous page...

Atom-1	Atom-2	Interatomic distance (Å)	Clash overlap (Å)
1:0:765:C:C5	1:0:1772:C:H1'	2.44	0.52
1:0:1696:C:O2	1:0:1973:C:H1'	2.09	0.52
1:0:1767:G:N2	1:0:1768:U:H1'	2.25	0.52
1:0:2866:A:H2'	1:0:2867:G:C8	2.45	0.52
3:S:70:GLU:OE1	3:S:72:ARG:HD2	2.09	0.52
4:W:17:GLU:CB	4:W:53:LEU:HD11	2.38	0.52
1:0:2528:G:H2'	1:0:2529:G:C8	2.43	0.52
1:0:1228:G:C6	1:0:1229:C:N3	2.77	0.52
1:0:1859:A:H2'	1:0:1860:A:C8	2.44	0.52
1:0:1127:C:H2'	1:0:1128:G:H8	1.74	0.52
1:0:1301:U:C5	1:0:1340:C:O2	2.63	0.52
1:0:2672:U:O2'	1:0:2673:G:H5'	2.10	0.52
1:0:872:G:H2'	1:0:928:G:O6	2.10	0.52
1:0:2549:G:H5'	1:0:2549:G:C8	2.44	0.52
2:R:8:GLN:H	4:W:29:ARG:HH22	1.55	0.52
1:0:201:G:C2	1:0:202:A:C4	2.98	0.52
1:0:194:G:O6	1:0:444:U:O2	2.27	0.52
1:0:1404:C:N4	1:0:1407:G:N7	2.57	0.52
1:0:2836:U:H3'	1:0:2836:U:C6	2.44	0.52
1:0:2863:U:C2	1:0:2864:C:C6	2.98	0.52
1:0:664:C:H2'	1:0:665:A:N7	2.25	0.52
3:S:92:THR:CG2	3:S:106:VAL:HB	2.32	0.52
1:0:109:A:H2'	1:0:110:U:H5''	1.92	0.52
1:0:67:G:C3'	1:0:68:C:H6	2.23	0.52
1:0:165:G:H2'	1:0:166:G:C5'	2.38	0.52
1:0:2197:U:O2'	1:0:2198:U:H5'	2.08	0.52
1:0:1531:C:H2'	1:0:1532:A:H5'	1.92	0.52
1:0:930:A:H5'	1:0:931:G:N7	2.24	0.52
1:0:582:G:H2'	1:0:583:C:C3'	2.38	0.52
1:0:2352:A:H2'	1:0:2353:G:C8	2.45	0.52
1:0:1211:G:C2'	1:0:1212:U:H5'	2.39	0.52
1:0:536:A:N6	1:0:2605:C:H4'	2.25	0.52
1:0:1790:G:N2	1:0:1811:A:OP2	2.42	0.52
1:0:1693:A:N6	1:0:1694:A:N1	2.58	0.52
1:0:2555:G:H2'	1:0:2555:G:N3	2.23	0.52
1:0:312:G:C4	1:0:328:A:C2	2.97	0.52
1:0:1349:A:O2'	1:0:1350:G:H5'	2.09	0.52
1:0:2420:C:O2'	1:0:2421:C:H5'	2.09	0.52
1:0:2443:C:C2	1:0:2466:G:N2	2.77	0.52
1:0:635:C:H3'	1:0:636:G:H5''	1.90	0.52
1:0:1440:G:O5'	1:0:1440:G:H8	1.93	0.52

Continued on next page...

Continued from previous page...

Atom-1	Atom-2	Interatomic distance (Å)	Clash overlap (Å)
1:0:875:G:C2'	1:0:876:A:H5'	2.40	0.52
1:0:707:U:O5'	1:0:707:U:H6	1.92	0.52
1:0:828:C:H2'	1:0:829:C:H6	1.74	0.52
1:0:1385:C:H2'	1:0:1386:A:O4'	2.10	0.52
1:0:37:C:H2'	1:0:38:G:C8	2.45	0.52
1:0:1766:U:H3'	1:0:1766:U:C6	2.45	0.52
1:0:799:C:C2'	1:0:800:U:H5'	2.39	0.52
1:0:242:A:N7	1:0:442:A:N1	2.57	0.52
1:0:1543:G:N2	1:0:1560:A:C2	2.78	0.52
1:0:839:U:OP1	1:0:2408:G:OP2	2.28	0.52
1:0:1854:G:C2	1:0:1855:G:C8	2.98	0.52
1:0:1994:U:H2'	1:0:1995:G:H5'	1.91	0.52
5:1:57:VAL:HB	5:1:61:TYR:HB2	1.91	0.52
1:0:1837:G:O2'	1:0:1838:G:H5'	2.09	0.52
1:0:168:A:C4	1:0:169:C:C5	2.98	0.52
1:0:2196:U:C4	1:0:2197:U:C4	2.98	0.52
1:0:1011:A:N6	1:0:1012:A:N6	2.57	0.52
1:0:986:A:H2	1:0:1001:A:N9	2.08	0.52
1:0:987:G:O6	1:0:999:A:C2	2.63	0.52
1:0:585:U:O2'	1:0:2481:G:C6	2.63	0.52
1:0:2042:A:C5	1:0:2482:A:C2	2.97	0.52
1:0:405:C:C2	1:0:406:G:C8	2.98	0.52
1:0:408:U:H2'	1:0:409:G:N7	2.25	0.52
1:0:565:A:H2'	1:0:566:U:C6	2.45	0.52
1:0:1373:G:C5	1:0:1374:G:C8	2.97	0.52
2:R:81:ARG:HH11	2:R:81:ARG:HG3	1.73	0.52
1:0:1141:U:C5	1:0:2009:U:OP2	2.63	0.52
1:0:2261:G:C6	1:0:2404:A:C2	2.98	0.52
1:0:1982:C:H4'	1:0:2703:C:O2	2.09	0.52
1:0:2701:A:H2'	1:0:2702:G:O4'	2.10	0.52
1:0:1215:A:H2'	1:0:1216:G:C8	2.45	0.52
1:0:2288:A:C8	1:0:2289:A:N7	2.78	0.52
1:0:43:A:C2	1:0:44:G:C2	2.97	0.52
1:0:2548:G:C3'	1:0:2549:G:H5''	2.40	0.52
1:0:1458:A:H3'	1:0:1459:U:H5''	1.88	0.52
1:0:199:A:N6	1:0:201:G:C6	2.78	0.52
1:0:2076:G:C6	1:0:2204:A:N7	2.78	0.52
1:0:1997:A:H2'	1:0:1998:A:C8	2.45	0.52
1:0:1356:G:H5'	1:0:1614:C:OP2	2.10	0.52
1:0:351:A:C6	1:0:352:G:C4	2.98	0.52
1:0:185:C:H2'	1:0:186:C:H6	1.75	0.52

Continued on next page...

Continued from previous page...

Atom-1	Atom-2	Interatomic distance (Å)	Clash overlap (Å)
1:0:2040:A:H2'	1:0:2041:A:C8	2.45	0.52
1:0:863:C:H42	1:0:939:C:H42	1.57	0.51
1:0:1636:G:H2'	1:0:1637:U:C6	2.44	0.51
1:0:1746:A:C2	1:0:2696:A:H1'	2.45	0.51
1:0:2497:A:OP2	1:0:2498:U:C5	2.64	0.51
1:0:2546:G:H2'	1:0:2547:C:H6	1.74	0.51
1:0:1709:U:H6	1:0:1709:U:O5'	1.94	0.51
2:R:28:TRP:CZ3	2:R:75:ARG:HB2	2.46	0.51
1:0:1856:U:OP1	1:0:2389:G:O2'	2.26	0.51
1:0:211:U:O2	1:0:212:U:O4'	2.28	0.51
1:0:1372:A:H2'	1:0:1373:G:O4'	2.10	0.51
1:0:137:A:C2'	1:0:138:G:H5'	2.40	0.51
1:0:2011:U:O2'	1:0:2012:A:H5'	2.10	0.51
1:0:1892:C:H42	1:0:1903:C:H42	1.58	0.51
2:R:11:VAL:HG23	2:R:26:SER:O	2.10	0.51
1:0:525:A:C8	1:0:526:C:C6	2.98	0.51
1:0:2084:G:H2'	1:0:2085:G:H8	1.75	0.51
1:0:2670:C:O2	1:0:2671:C:C6	2.63	0.51
1:0:2050:G:H5''	1:0:2051:U:OP2	2.11	0.51
1:0:2052:G:C2	1:0:2053:G:C8	2.99	0.51
1:0:212:U:O2	1:0:443:A:C2	2.63	0.51
1:0:1735:G:O2'	1:0:1736:C:H5'	2.10	0.51
1:0:1250:A:O2'	1:0:1251:G:O4'	2.28	0.51
1:0:26:G:H1'	1:0:524:A:N6	2.24	0.51
1:0:317:U:C2'	1:0:318:G:H5''	2.41	0.51
1:0:1142:G:H2'	1:0:1143:A:H8	1.75	0.51
3:S:45:LYS:HG2	3:S:75:ALA:CB	2.40	0.51
1:0:230:C:O2'	1:0:231:G:H5'	2.10	0.51
1:0:2264:C:O4'	1:0:2267:A:N6	2.43	0.51
1:0:940:G:N7	1:0:941:U:C6	2.78	0.51
1:0:1337:G:H1'	1:0:1632:A:H61	1.75	0.51
1:0:765:C:O2'	1:0:766:A:P	2.68	0.51
1:0:2141:A:H2'	1:0:2142:G:H4'	1.92	0.51
1:0:584:A:H2'	1:0:585:U:H6	1.75	0.51
1:0:1210:C:N3	1:0:1211:G:C5	2.78	0.51
1:0:847:C:H1'	1:0:2337:A:N3	2.25	0.51
1:0:2048:C:H1'	1:0:2428:U:O2	2.09	0.51
1:0:720:A:H2'	1:0:721:C:H6	1.76	0.51
1:0:700:C:O2'	1:0:701:U:H5'	2.09	0.51
1:0:982:C:OP2	1:0:985:G:N1	2.44	0.51
1:0:2016:A:H2'	1:0:2018:G:OP2	2.10	0.51

Continued on next page...

Continued from previous page...

Atom-1	Atom-2	Interatomic distance (Å)	Clash overlap (Å)
1:0:659:G:C6	1:0:660:G:C6	2.98	0.51
1:0:824:U:H1'	1:0:1264:C:C6	2.45	0.51
1:0:823:U:OP1	1:0:1266:G:N7	2.44	0.51
1:0:1404:C:C4	1:0:1406:A:C8	2.98	0.51
1:0:1850:G:O2'	1:0:1851:A:H5'	2.10	0.51
1:0:2459:C:H2'	1:0:2460:G:C5'	2.40	0.51
1:0:1693:A:C2'	1:0:1694:A:H5'	2.40	0.51
1:0:2105:U:H2'	1:0:2106:G:C8	2.45	0.51
1:0:1708:C:N3	1:0:1714:A:C2	2.78	0.51
1:0:2310:G:N2	1:0:2364:C:C4	2.79	0.51
1:0:136:A:H3'	1:0:137:A:H8	1.74	0.51
1:0:2780:A:H2'	1:0:2781:G:H8	1.75	0.51
1:0:1427:G:H2'	1:0:1428:G:O4'	2.11	0.51
1:0:2487:G:H2'	1:0:2488:G:H8	1.75	0.51
1:0:2383:C:H2'	1:0:2384:G:O4'	2.10	0.51
1:0:2818:G:C2'	1:0:2819:G:H5'	2.41	0.51
1:0:55:A:N6	1:0:69:G:H1	2.09	0.51
1:0:68:C:C1'	1:0:72:A:H1'	2.40	0.51
1:0:171:G:C2	1:0:179:U:C2	2.99	0.51
1:0:1393:G:C2	1:0:1394:G:C8	2.98	0.51
1:0:1514:C:O4'	1:0:1593:C:C4'	2.59	0.51
1:0:2811:G:C6	1:0:2812:A:N6	2.79	0.51
1:0:2011:U:H2'	1:0:2012:A:H8	1.75	0.51
1:0:2833:C:H2'	1:0:2834:A:O4'	2.11	0.51
1:0:624:A:H2'	1:0:625:A:H5'	1.91	0.51
1:0:414:A:H2'	1:0:415:A:H8	1.75	0.51
1:0:2280:A:H2'	1:0:2281:C:C6	2.45	0.51
1:0:18:U:H2'	1:0:19:C:H6	1.76	0.51
1:0:789:G:O6	1:0:2055:G:OP1	2.28	0.51
1:0:1139:A:O2'	1:0:1140:A:O4'	2.28	0.51
1:0:2309:G:N2	1:0:2365:U:C2	2.79	0.51
1:0:976:C:C2'	1:0:977:G:H5'	2.41	0.51
1:0:2836:U:C6	1:0:2836:U:C3'	2.94	0.51
1:0:1541:G:H2'	1:0:1542:G:H5'	1.93	0.51
3:S:52:ASN:HD21	3:S:71:GLN:HG3	1.75	0.51
1:0:846:A:C5	1:0:847:C:C4	2.99	0.51
1:0:502:A:H2'	1:0:503:G:O4'	2.10	0.51
1:0:110:U:H2'	1:0:111:G:O4'	2.11	0.51
1:0:117:A:H4'	1:0:118:U:O5'	2.11	0.51
1:0:76:C:C6	1:0:76:C:H5'	2.32	0.51
1:0:543:G:C4	1:0:570:G:N2	2.79	0.51

Continued on next page...

Continued from previous page...

Atom-1	Atom-2	Interatomic distance (Å)	Clash overlap (Å)
1:0:1225:G:H2'	1:0:1249:G:H22	1.75	0.51
1:0:1724:C:N3	1:0:1725:C:C4	2.78	0.51
1:0:2836:U:H6	1:0:2836:U:H5''	1.75	0.51
1:0:2225:G:H2'	1:0:2226:A:C8	2.46	0.51
1:0:838:A:H2'	1:0:839:U:H6	1.76	0.51
1:0:808:C:H2'	1:0:809:C:H6	1.75	0.51
1:0:940:G:C3'	1:0:941:U:C5'	2.75	0.51
1:0:2053:G:H2'	1:0:2054:A:H8	1.76	0.51
1:0:2549:G:H5'	1:0:2549:G:H8	1.76	0.51
1:0:1776:A:HO2'	1:0:1777:A:P	2.34	0.51
1:0:1164:C:H3'	1:0:1165:G:C8	2.46	0.51
1:0:982:C:P	1:0:985:G:N2	2.84	0.51
1:0:1925:C:H2'	1:0:1926:U:C5	2.44	0.51
1:0:1077:U:H2'	1:0:1078:A:H5''	1.93	0.51
1:0:2404:A:O2'	1:0:2405:A:P	2.69	0.51
5:1:70:LEU:O	5:1:74:HIS:NE2	2.44	0.51
1:0:2492:G:C5	1:0:2493:U:C4	2.99	0.51
3:S:112:LYS:N	3:S:112:LYS:CD	2.63	0.51
1:0:2133:G:H2'	1:0:2134:U:H6	1.75	0.51
1:0:1035:G:OP1	1:0:1037:U:OP1	2.29	0.51
1:0:459:A:OP1	1:0:459:A:H4'	2.10	0.51
1:0:169:C:C2'	1:0:170:U:H5'	2.41	0.51
1:0:1761:G:O2'	1:0:1762:C:H5'	2.11	0.51
1:0:2770:A:C5'	1:0:2867:G:H21	2.19	0.51
1:0:26:G:C2	1:0:27:G:N2	2.79	0.51
1:0:755:C:O2'	1:0:756:C:H5'	2.11	0.51
1:0:860:U:C2'	1:0:860:U:O2	2.59	0.51
1:0:1882:G:H21	1:0:1885:C:H42	1.56	0.51
1:0:2397:A:H2'	1:0:2398:U:O4'	2.11	0.51
1:0:1255:A:C4	1:0:1256:C:C5	2.99	0.51
1:0:2764:U:H2'	1:0:2765:C:H6	1.74	0.51
1:0:2799:C:C4	1:0:2800:C:C2	2.98	0.51
1:0:2429:A:OP1	1:0:2476:A:C8	2.64	0.51
1:0:503:G:H2'	1:0:504:G:O4'	2.11	0.51
1:0:2069:U:H6	1:0:2069:U:O5'	1.93	0.51
1:0:141:G:H2'	1:0:142:U:C6	2.46	0.50
1:0:1631:C:OP2	1:0:1633:C:N4	2.44	0.50
1:0:80:A:O4'	1:0:305:A:C2	2.64	0.50
1:0:394:U:H3	1:0:406:G:H1	1.59	0.50
1:0:45:C:C2	1:0:46:C:C5	2.99	0.50
1:0:516:G:H4'	1:0:519:C:H1'	1.92	0.50

Continued on next page...

Continued from previous page...

Atom-1	Atom-2	Interatomic distance (Å)	Clash overlap (Å)
1:0:482:A:O2'	1:0:483:A:H5'	2.11	0.50
1:0:1404:C:H41	1:0:1406:A:H3'	1.75	0.50
1:0:1358:C:H2'	1:0:1359:G:H5''	1.92	0.50
1:0:2836:U:C2'	1:0:2837:G:H5'	2.40	0.50
1:0:1682:A:O2'	1:0:1683:G:H5'	2.11	0.50
1:0:1975:G:O2'	1:0:1976:U:OP2	2.20	0.50
1:0:622:U:C2'	1:0:626:A:H61	2.23	0.50
1:0:2701:A:C2	1:0:2848:A:C4	2.99	0.50
1:0:2764:U:O2'	1:0:2765:C:H5'	2.11	0.50
1:0:2048:C:H2'	1:0:2049:C:O4'	2.11	0.50
1:0:2173:G:O2'	1:0:2174:G:H5'	2.11	0.50
1:0:43:A:C6	1:0:44:G:C6	2.99	0.50
1:0:2689:C:H2'	1:0:2690:A:C8	2.46	0.50
1:0:698:A:H1'	1:0:701:U:O4	2.11	0.50
1:0:983:G:N1	1:0:984:A:N6	2.56	0.50
1:0:600:G:C6	1:0:602:C:C4	2.99	0.50
1:0:1315:A:H5''	1:0:1316:G:OP2	2.11	0.50
1:0:2389:G:N2	1:0:2390:A:H1'	2.26	0.50
1:0:715:U:H2'	1:0:716:U:O4'	2.11	0.50
1:0:490:A:O2'	1:0:491:A:C5'	2.52	0.50
1:0:62:U:H3'	1:0:63:A:H8	1.76	0.50
1:0:754:G:C2	1:0:770:U:O2	2.64	0.50
1:0:944:A:O2'	1:0:945:G:H5'	2.12	0.50
1:0:1210:C:C2	1:0:1211:G:C8	3.00	0.50
1:0:2720:A:C6	1:0:2744:A:C8	3.00	0.50
1:0:1683:G:HO2'	1:0:1684:G:H5'	1.76	0.50
1:0:2838:U:H2'	1:0:2839:G:C8	2.44	0.50
1:0:2473:G:O2'	1:0:2474:G:H5'	2.11	0.50
1:0:2492:G:C2	1:0:2493:U:C2	2.99	0.50
1:0:18:U:HO2'	1:0:19:C:H5'	1.75	0.50
1:0:538:A:N6	1:0:2027:C:OP1	2.45	0.50
1:0:2648:G:N2	1:0:2649:A:H1'	2.27	0.50
1:0:2550:C:N4	1:0:2553:G:C8	2.79	0.50
1:0:1001:A:O5'	1:0:1002:C:OP2	2.29	0.50
1:0:619:A:H61	1:0:629:C:H42	1.59	0.50
1:0:640:C:H4'	1:0:660:G:N3	2.26	0.50
1:0:2756:A:H4'	1:0:2758:A:OP1	2.12	0.50
1:0:2404:A:O2'	1:0:2405:A:OP2	2.25	0.50
1:0:1934:U:O2	1:0:1936:A:C8	2.64	0.50
1:0:2357:A:H2'	1:0:2358:C:H5'	1.92	0.50
1:0:1838:G:H2'	1:0:1839:A:O4'	2.11	0.50

Continued on next page...

Continued from previous page...

Atom-1	Atom-2	Interatomic distance (Å)	Clash overlap (Å)
1:0:1498:G:O2'	1:0:1499:A:H5'	2.12	0.50
1:0:2621:G:H2'	1:0:2622:G:H8	1.77	0.50
1:0:2527:G:C2	1:0:2540:A:C2	2.99	0.50
1:0:709:A:C2	1:0:710:C:C2	2.99	0.50
1:0:939:C:H2'	1:0:940:G:C8	2.47	0.50
1:0:690:A:N1	1:0:815:A:C6	2.79	0.50
1:0:1763:G:N2	1:0:1765:C:C5'	2.73	0.50
1:0:1511:A:H2'	1:0:1512:A:O4'	2.11	0.50
1:0:1586:A:C6	1:0:1587:A:C6	2.99	0.50
1:0:2595:C:O2'	1:0:2596:C:H5'	2.11	0.50
1:0:979:A:H2'	1:0:980:G:C8	2.46	0.50
1:0:322:A:H1'	1:0:343:A:C5	2.46	0.50
1:0:2724:G:H1'	1:0:2741:G:N2	2.27	0.50
1:0:2834:A:N6	1:0:2835:A:N6	2.59	0.50
1:0:2860:C:H2'	1:0:2861:A:C5'	2.41	0.50
1:0:1975:G:N2	1:0:1979:C:H5	2.07	0.50
1:0:1982:C:O2'	1:0:1983:G:H5'	2.11	0.50
1:0:24:G:C2	1:0:527:C:C2	2.99	0.50
1:0:1800:A:C6	1:0:1802:A:C6	3.00	0.50
1:0:68:C:C2'	1:0:72:A:H1'	2.42	0.50
1:0:2549:G:C2	1:0:2550:C:C2	3.00	0.50
1:0:2511:G:H2'	1:0:2512:A:O4'	2.11	0.50
1:0:1672:A:C2	1:0:2032:G:H5''	2.46	0.50
1:0:1512:A:H2'	1:0:1514:C:C5	2.47	0.50
2:R:93:GLY:C	5:1:50:ARG:NH2	2.62	0.50
1:0:1552:C:O2'	1:0:1553:G:H5'	2.12	0.50
1:0:2447:G:N2	1:0:2460:G:H2'	2.27	0.50
1:0:1352:G:N2	1:0:1619:A:N3	2.55	0.50
1:0:71:A:O5'	1:0:71:A:H8	1.94	0.50
1:0:788:G:H4'	1:0:789:G:O5'	2.12	0.50
1:0:820:U:C2	1:0:821:A:C8	3.00	0.50
1:0:984:A:H2	1:0:1201:G:H21	1.57	0.50
1:0:987:G:H2'	1:0:988:G:C8	2.45	0.50
1:0:604:U:H2'	1:0:604:U:O2	2.12	0.50
1:0:994:A:N7	1:0:995:A:C2	2.80	0.50
1:0:2618:A:H1'	1:0:2758:A:C2	2.47	0.50
1:0:961:G:C5	1:0:962:C:C5	2.99	0.50
1:0:1404:C:N4	1:0:1406:A:H3'	2.27	0.50
1:0:1743:C:O2'	1:0:1744:G:H5'	2.12	0.50
1:0:337:G:N2	3:S:10:HIS:NE2	2.59	0.50
1:0:1615:C:P	2:R:35:LYS:HB2	2.52	0.50

Continued on next page...

Continued from previous page...

Atom-1	Atom-2	Interatomic distance (Å)	Clash overlap (Å)
1:0:2474:G:C6	1:0:2475:C:C4	3.00	0.50
1:0:2210:C:O2'	1:0:2211:U:H5'	2.11	0.50
1:0:2591:C:C4	1:0:2592:U:H5	2.30	0.50
1:0:2851:G:H2'	1:0:2852:G:C8	2.46	0.50
1:0:2355:A:C8	1:0:2355:A:OP1	2.65	0.50
1:0:1491:C:H2'	1:0:1492:A:O4'	2.12	0.50
1:0:296:A:N6	1:0:297:A:N6	2.59	0.50
1:0:2526:U:C6	1:0:2545:A:C5	2.99	0.50
1:0:159:A:H61	1:0:192:G:H1	1.58	0.50
1:0:1882:G:H21	1:0:1885:C:H41	1.58	0.50
1:0:2182:A:C6	1:0:2204:A:C2	3.00	0.50
1:0:5:A:HO2'	1:0:6:A:H5'	1.75	0.50
1:0:1289:A:C2	1:0:1290:A:C8	2.99	0.50
1:0:1578:U:H2'	1:0:1579:G:H8	1.76	0.50
1:0:1092:U:H2'	1:0:1093:U:C6	2.46	0.50
1:0:1949:A:H61	1:0:2581:A:H61	1.60	0.50
1:0:2502:G:C6	1:0:2520:A:C2	2.99	0.50
1:0:1780:A:O5'	1:0:1780:A:H8	1.94	0.50
1:0:831:G:C2'	1:0:832:A:H5''	2.42	0.50
1:0:953:G:C6	1:0:954:U:C2	3.00	0.50
1:0:617:U:H2'	1:0:618:A:C8	2.46	0.50
1:0:1919:A:O4'	1:0:1923:U:C4	2.65	0.50
1:0:322:A:C2	1:0:342:G:OP2	2.65	0.50
3:S:45:LYS:HG2	3:S:75:ALA:HB1	1.93	0.50
1:0:14:A:OP2	1:0:15:G:OP2	2.28	0.50
1:0:914:C:H2'	1:0:915:C:C6	2.46	0.50
1:0:1804:U:O2'	1:0:1805:G:H5'	2.11	0.50
1:0:313:U:H2'	1:0:314:G:H8	1.77	0.50
1:0:2002:A:H2'	1:0:2003:A:O5'	2.12	0.50
1:0:496:C:O2'	1:0:497:C:H5'	2.12	0.50
1:0:1625:A:H2'	1:0:1625:A:N3	2.27	0.50
1:0:170:U:C2'	1:0:170:U:O2	2.60	0.50
1:0:765:C:O2'	1:0:766:A:O5'	2.30	0.50
4:W:2:LYS:HG3	4:W:3:PRO:CD	2.38	0.50
1:0:1139:A:H1'	1:0:2495:G:O2'	2.12	0.50
1:0:1606:C:O2'	1:0:1607:A:H5'	2.12	0.50
1:0:1438:G:C2'	1:0:1439:G:H5'	2.42	0.50
1:0:1834:G:H2'	1:0:1835:C:O4'	2.12	0.50
1:0:2840:U:H2'	1:0:2841:U:C6	2.46	0.50
1:0:2630:C:H2'	1:0:2631:C:H6	1.77	0.50
1:0:2692:A:H5''	1:0:2693:U:OP2	2.12	0.49

Continued on next page...

Continued from previous page...

Atom-1	Atom-2	Interatomic distance (Å)	Clash overlap (Å)
1:0:1474:A:C6	1:0:1476:G:C5	3.00	0.49
1:0:1004:A:H2'	1:0:1005:U:H5'	1.94	0.49
1:0:1008:G:H2'	1:0:1009:C:H6	1.77	0.49
1:0:1313:U:HO2'	1:0:1314:A:P	2.35	0.49
1:0:718:A:C8	1:0:740:A:C2	3.00	0.49
1:0:1921:A:C2'	1:0:1922:U:H4'	2.37	0.49
1:0:712:A:H2'	1:0:713:G:O4'	2.12	0.49
1:0:2817:A:O2'	1:0:2818:G:H5'	2.12	0.49
1:0:2415:G:N3	1:0:2577:A:H2	2.10	0.49
1:0:1389:C:C5	1:0:1390:G:C5	2.99	0.49
1:0:172:A:N1	1:0:178:C:N3	2.59	0.49
1:0:2145:A:H1'	1:0:2156:A:N1	2.28	0.49
1:0:932:G:H2'	1:0:933:G:C8	2.47	0.49
1:0:989:G:O4'	1:0:1012:A:H2	1.94	0.49
1:0:602:C:H2'	1:0:603:C:H6	1.76	0.49
1:0:567:G:H2'	1:0:568:G:H8	1.76	0.49
1:0:1569:A:C2	1:0:1571:G:C8	3.00	0.49
2:R:11:VAL:C	2:R:12:ILE:HG13	2.33	0.49
1:0:2588:U:H3'	1:0:2589:C:H5'	1.95	0.49
1:0:188:G:H2'	1:0:189:A:H8	1.78	0.49
1:0:1389:C:H2'	1:0:1390:G:O4'	2.12	0.49
1:0:311:A:C5	1:0:345:U:H4'	2.47	0.49
1:0:614:G:H22	1:0:634:G:N2	2.06	0.49
1:0:2529:G:C6	1:0:2530:C:C4	3.00	0.49
1:0:1757:C:O2	1:0:1970:G:C2	2.65	0.49
5:1:25:ARG:HA	5:1:28:ASP:OD2	2.12	0.49
1:0:1651:U:C5'	1:0:1652:G:OP2	2.59	0.49
1:0:1515:U:H2'	1:0:1516:A:O4'	2.12	0.49
1:0:1286:U:C6	1:0:1986:G:H4'	2.47	0.49
1:0:1116:U:H2'	1:0:1117:G:H8	1.76	0.49
1:0:430:C:H2'	1:0:431:G:H8	1.77	0.49
1:0:2295:C:H2'	1:0:2296:U:O4'	2.12	0.49
1:0:2691:C:C3'	1:0:2691:C:H6	2.20	0.49
1:0:2698:G:O2'	1:0:2699:G:H5'	2.12	0.49
1:0:688:A:N3	1:0:2422:C:O2'	2.43	0.49
4:W:2:LYS:N	4:W:3:PRO:HD2	2.13	0.49
1:0:2526:U:C2	1:0:2545:A:N6	2.81	0.49
1:0:404:A:C6	1:0:405:C:C4	3.00	0.49
1:0:160:C:O2'	1:0:445:A:N3	2.42	0.49
1:0:568:G:H2'	1:0:569:C:H6	1.77	0.49
1:0:1698:C:H2'	1:0:1753:A:N3	2.28	0.49

Continued on next page...

Continued from previous page...

Atom-1	Atom-2	Interatomic distance (Å)	Clash overlap (Å)
1:0:516:G:C2'	1:0:517:A:OP2	2.60	0.49
1:0:2125:C:H3'	1:0:2126:U:C5'	2.42	0.49
2:R:53:ILE:HD13	2:R:53:ILE:C	2.33	0.49
1:0:1980:A:C2'	1:0:1981:A:H5'	2.43	0.49
1:0:497:C:O2	1:0:505:G:C2	2.65	0.49
2:R:25:TYR:CE2	2:R:88:ILE:HD13	2.47	0.49
1:0:1397:A:O5'	1:0:1397:A:H8	1.95	0.49
1:0:1831:G:O2'	1:0:1832:G:H5'	2.11	0.49
1:0:1349:A:P	2:R:63:LYS:O	2.70	0.49
1:0:1949:A:C2	1:0:2572:U:H1'	2.48	0.49
1:0:1949:A:N3	1:0:2572:U:H4'	2.27	0.49
1:0:687:G:C2	1:0:817:A:C2	3.01	0.49
1:0:2517:C:O2'	1:0:2518:C:H5'	2.12	0.49
1:0:1774:A:H8	1:0:1774:A:O5'	1.95	0.49
1:0:830:C:N4	1:0:831:G:C6	2.80	0.49
1:0:198:A:O4'	1:0:210:A:H1'	2.12	0.49
5:1:104:PHE:CD1	5:1:106:VAL:HG23	2.48	0.49
1:0:318:G:H5'	1:0:318:G:H8	1.78	0.49
1:0:2268:G:H1	1:0:2322:U:H3	1.59	0.49
1:0:2266:A:H61	1:0:2323:U:H1'	1.70	0.49
1:0:1381:G:C2	1:0:1382:G:C8	3.00	0.49
1:0:1221:C:C2	1:0:1222:G:C8	3.01	0.49
3:S:40:LEU:HD11	3:S:45:LYS:HB2	1.95	0.49
1:0:2275:U:P	1:0:2275:U:C6	3.05	0.49
1:0:218:A:OP1	1:0:218:A:H8	1.95	0.49
1:0:1216:G:C6	1:0:1217:U:C4	3.00	0.49
1:0:1670:G:H4'	1:0:1671:A:O5'	2.12	0.49
1:0:114:C:O2'	1:0:115:G:H5'	2.12	0.49
1:0:953:G:H1'	1:0:1203:A:C2	2.48	0.49
1:0:243:G:OP2	1:0:243:G:O4'	2.31	0.49
1:0:2791:C:H2'	1:0:2792:C:H6	1.78	0.49
1:0:2578:G:O2'	1:0:2579:A:H5'	2.12	0.49
1:0:436:A:OP1	1:0:437:G:H5''	2.11	0.49
1:0:1340:C:N4	1:0:1341:G:N1	2.61	0.49
1:0:2696:A:C2	1:0:2697:G:C5	3.00	0.49
1:0:688:A:C6	1:0:689:A:N6	2.81	0.49
1:0:811:G:N1	1:0:812:G:C5	2.81	0.49
1:0:2550:C:C4	1:0:2553:G:C8	3.01	0.49
2:R:6:ILE:N	2:R:7:LEU:HD13	2.28	0.49
2:R:8:GLN:HB3	2:R:28:TRP:HB2	1.94	0.49
1:0:830:C:O2'	1:0:852:U:H5''	2.11	0.49

Continued on next page...

Continued from previous page...

Atom-1	Atom-2	Interatomic distance (Å)	Clash overlap (Å)
1:0:2308:A:H2'	1:0:2309:G:O4'	2.13	0.49
1:0:442:A:C6	1:0:443:A:N6	2.81	0.49
3:S:22:VAL:HG22	3:S:82:ALA:HA	1.94	0.49
1:0:956:A:C6	1:0:2427:A:C2	3.01	0.49
1:0:2792:C:C2	1:0:2805:G:N2	2.81	0.49
1:0:2787:A:C2	1:0:2864:C:C2	3.00	0.49
3:S:17:LYS:HB2	3:S:20:ASP:CG	2.32	0.49
1:0:2438:A:N6	1:0:2473:G:C6	2.80	0.49
1:0:1416:A:H2'	1:0:1417:C:H6	1.77	0.49
1:0:332:C:H5'	1:0:333:A:OP2	2.13	0.49
1:0:306:G:H2'	1:0:307:C:H6	1.77	0.49
1:0:685:U:O2'	1:0:686:C:H5'	2.12	0.49
1:0:765:C:H5	1:0:1772:C:O2	1.96	0.49
1:0:2518:C:H2'	1:0:2519:C:H6	1.77	0.49
1:0:2549:G:C4	1:0:2550:C:C6	3.01	0.49
1:0:1438:G:C2	1:0:1591:U:C2	3.00	0.49
1:0:2825:A:C4	1:0:2826:C:C5	3.00	0.49
1:0:336:A:H2'	1:0:337:G:C8	2.47	0.49
1:0:1685:A:HO2'	1:0:1686:A:P	2.34	0.49
1:0:794:A:H5'	1:0:795:A:C8	2.47	0.49
1:0:1681:A:N1	1:0:2706:U:C6	2.80	0.49
1:0:526:C:H1'	1:0:1274:C:O2'	2.13	0.49
1:0:324:C:H2'	1:0:325:U:O4'	2.13	0.49
1:0:2292:C:C4	1:0:2293:G:N7	2.81	0.49
1:0:309:G:P	3:S:95:ARG:HE	2.36	0.49
1:0:636:G:H2'	1:0:637:G:H5'	1.94	0.49
1:0:1443:G:H2'	1:0:1444:C:C6	2.47	0.49
1:0:2320:G:H2'	1:0:2321:C:C6	2.48	0.49
1:0:1887:G:N2	1:0:1888:C:C2	2.81	0.49
1:0:856:A:H2'	1:0:857:U:O4'	2.13	0.49
1:0:1174:G:N2	1:0:1175:A:C4	2.81	0.49
1:0:1542:G:H1'	1:0:1561:A:N6	2.28	0.49
1:0:228:A:C5	1:0:229:G:H1'	2.47	0.49
1:0:1501:C:C2	1:0:1502:G:C8	3.00	0.49
1:0:2380:U:C2'	1:0:2381:A:H5'	2.43	0.49
1:0:1041:G:C6	1:0:1136:G:N2	2.81	0.49
1:0:1327:C:H2'	1:0:1328:C:C6	2.46	0.49
1:0:2873:G:O2'	1:0:2874:A:H5'	2.13	0.49
1:0:48:A:N6	1:0:154:U:H5	2.05	0.49
1:0:1474:A:H3'	1:0:1474:A:N3	2.27	0.49
2:R:7:LEU:CG	4:W:29:ARG:HH21	2.26	0.49

Continued on next page...

Continued from previous page...

Atom-1	Atom-2	Interatomic distance (Å)	Clash overlap (Å)
1:0:1004:A:H2'	1:0:1005:U:C5'	2.43	0.49
1:0:2064:U:H2'	1:0:2065:A:H8	1.78	0.49
1:0:546:A:N6	1:0:565:A:N6	2.61	0.49
1:0:751:G:H2'	1:0:752:G:C5'	2.41	0.49
1:0:958:G:H2'	1:0:959:C:H6	1.77	0.49
1:0:947:C:C2	1:0:948:C:C5	3.01	0.49
2:R:53:ILE:HG23	2:R:53:ILE:O	2.12	0.49
1:0:2205:C:O2'	1:0:2206:C:H5'	2.12	0.49
1:0:679:C:C2	1:0:680:U:C5	3.01	0.49
1:0:1692:C:H2'	1:0:1693:A:O5'	2.12	0.49
1:0:311:A:O2'	1:0:329:C:O2	2.31	0.48
1:0:940:G:C5	1:0:941:U:C6	3.01	0.48
1:0:2195:C:O2'	1:0:2196:U:H5'	2.12	0.48
2:R:4:TYR:CD2	4:W:23:LYS:CB	2.96	0.48
4:W:41:HIS:C	4:W:41:HIS:HD2	2.15	0.48
1:0:105:G:H5'	1:0:105:G:H8	1.78	0.48
1:0:952:A:H2'	1:0:953:G:O4'	2.13	0.48
1:0:1287:A:C6	1:0:1315:A:C2	3.01	0.48
2:R:10:PRO:CG	4:W:30:PHE:HA	2.36	0.48
1:0:2523:G:O2'	1:0:2524:G:H5'	2.12	0.48
1:0:1407:G:N2	1:0:1411:C:C6	2.81	0.48
1:0:2531:U:C2	1:0:2533:U:H5''	2.47	0.48
1:0:1463:A:C2	1:0:1479:G:C2	3.01	0.48
1:0:1685:A:H4'	1:0:1686:A:O5'	2.13	0.48
1:0:2627:G:C5	1:0:2652:G:C2	3.00	0.48
1:0:1956:G:H8	1:0:1956:G:H5'	1.78	0.48
1:0:228:A:H2'	1:0:229:G:O4'	2.13	0.48
4:W:43:VAL:HG12	4:W:47:ARG:CZ	2.43	0.48
1:0:1993:G:O2'	1:0:1994:U:H5'	2.13	0.48
1:0:829:C:C2	1:0:1206:G:N2	2.81	0.48
1:0:351:A:H2'	1:0:352:G:H5'	1.94	0.48
1:0:1910:A:H8	1:0:1910:A:O5'	1.96	0.48
1:0:113:C:N3	1:0:114:C:C5	2.81	0.48
1:0:2469:G:H8	1:0:2469:G:O5'	1.96	0.48
2:R:29:VAL:HG23	2:R:30:SER:O	2.14	0.48
2:R:28:TRP:CE3	2:R:75:ARG:HB2	2.48	0.48
2:R:7:LEU:HD23	4:W:29:ARG:HH21	1.78	0.48
1:0:982:C:C2'	1:0:983:G:H5'	2.43	0.48
1:0:718:A:H61	1:0:739:G:H1'	1.78	0.48
1:0:2532:G:H2'	1:0:2533:U:O4'	2.13	0.48
1:0:2823:G:HO2'	1:0:2824:C:P	2.36	0.48

Continued on next page...

Continued from previous page...

Atom-1	Atom-2	Interatomic distance (Å)	Clash overlap (Å)
1:0:336:A:H2'	1:0:337:G:H8	1.79	0.48
1:0:2272:A:C6	1:0:2273:C:C4	3.01	0.48
1:0:2379:G:O2'	1:0:2380:U:H5'	2.12	0.48
1:0:1261:G:O2'	1:0:1262:U:P	2.70	0.48
1:0:2849:C:O5'	1:0:2849:C:H6	1.95	0.48
2:R:91:LEU:HD22	2:R:91:LEU:H	1.78	0.48
1:0:145:C:C2	1:0:153:A:C2	3.00	0.48
1:0:764:A:N7	1:0:802:A:C5	2.81	0.48
1:0:2039:G:N3	1:0:2039:G:H2'	2.27	0.48
1:0:2063:A:H2'	1:0:2064:U:C6	2.48	0.48
1:0:2359:U:H2'	1:0:2360:C:C6	2.48	0.48
1:0:1829:C:H4'	1:0:1911:A:H1'	1.95	0.48
1:0:754:G:H2'	1:0:755:C:O5'	2.14	0.48
1:0:3:U:H2'	1:0:4:C:H6	1.71	0.48
1:0:1132:C:H2'	1:0:1133:G:O4'	2.14	0.48
1:0:574:C:H4'	1:0:1266:G:O6	2.13	0.48
1:0:2834:A:O2'	1:0:2835:A:H5'	2.13	0.48
1:0:746:G:C8	1:0:774:A:C6	3.01	0.48
1:0:1419:G:O2'	1:0:1420:A:H5'	2.12	0.48
1:0:839:U:C2	1:0:841:G:H1'	2.47	0.48
1:0:2210:C:C2	1:0:2211:U:C6	3.02	0.48
1:0:2559:U:H2'	1:0:2560:G:H5'	1.95	0.48
1:0:836:G:H2'	1:0:837:U:H6	1.78	0.48
1:0:2729:A:N6	1:0:2730:A:N7	2.60	0.48
1:0:2625:U:H6	1:0:2625:U:O5'	1.96	0.48
1:0:344:G:C5	1:0:345:U:C5	3.01	0.48
1:0:590:C:H2'	1:0:591:G:C8	2.49	0.48
1:0:2106:G:H2'	1:0:2107:G:C5'	2.25	0.48
1:0:1007:A:C6	1:0:1171:A:C2	3.01	0.48
1:0:317:U:H3'	1:0:318:G:C5'	2.44	0.48
1:0:1514:C:H4'	1:0:1592:U:O2'	2.12	0.48
1:0:754:G:C6	1:0:755:C:N4	2.82	0.48
1:0:838:A:H2'	1:0:839:U:C6	2.48	0.48
1:0:1469:U:O5'	1:0:1470:G:OP2	2.30	0.48
1:0:2355:A:H8	1:0:2355:A:OP1	1.97	0.48
1:0:2845:C:C4	1:0:2846:G:N7	2.81	0.48
2:R:54:SER:O	2:R:78:ALA:HA	2.14	0.48
1:0:344:G:C4	1:0:345:U:C6	3.00	0.48
3:S:93:ARG:HG2	3:S:93:ARG:O	2.12	0.48
1:0:2696:A:O2'	1:0:2697:G:H5'	2.13	0.48
4:W:24:GLU:OE2	4:W:42:ARG:NH2	2.47	0.48

Continued on next page...

Continued from previous page...

Atom-1	Atom-2	Interatomic distance (Å)	Clash overlap (Å)
1:0:83:A:H8	1:0:83:A:P	2.36	0.48
1:0:2547:C:C2	1:0:2548:G:C8	3.01	0.48
1:0:1476:G:C2	1:0:1477:C:C2	3.01	0.48
2:R:59:PRO:HA	2:R:73:ASN:O	2.14	0.48
1:0:613:A:H61	1:0:635:C:H42	1.62	0.48
1:0:1313:U:O2'	1:0:1314:A:P	2.71	0.48
1:0:2770:A:C8	1:0:2770:A:O5'	2.66	0.48
1:0:961:G:H2'	1:0:962:C:H6	1.77	0.48
1:0:2738:A:H2'	1:0:2739:G:H5'	1.96	0.48
1:0:1933:G:H2'	1:0:1934:U:H6	1.78	0.48
3:S:40:LEU:HD12	3:S:40:LEU:N	2.29	0.48
1:0:657:A:C2	1:0:658:G:C4	3.01	0.48
1:0:2627:G:H2'	1:0:2628:C:C6	2.48	0.48
1:0:1460:G:O2'	1:0:1461:C:H5'	2.13	0.48
1:0:2293:G:H2'	1:0:2294:U:C6	2.49	0.48
1:0:2497:A:OP2	1:0:2498:U:C4	2.67	0.48
1:0:2585:C:H2'	1:0:2586:G:O4'	2.13	0.48
1:0:405:C:C4	1:0:406:G:N7	2.82	0.48
1:0:1077:U:C2'	1:0:1078:A:H5''	2.44	0.48
1:0:1683:G:H2'	1:0:1684:G:H5'	1.92	0.48
1:0:2841:U:O2'	1:0:2842:C:P	2.71	0.48
1:0:1434:U:C2	1:0:1435:G:C8	3.01	0.48
1:0:2264:C:C4'	1:0:2267:A:H62	2.27	0.48
1:0:2284:U:H2'	1:0:2285:U:H5''	1.95	0.48
1:0:1523:A:O5'	1:0:1523:A:H8	1.97	0.48
1:0:115:G:C6	1:0:117:A:N6	2.82	0.48
1:0:1295:U:C5	1:0:1296:G:N7	2.82	0.48
1:0:2197:U:C4	1:0:2198:U:O4	2.67	0.48
1:0:928:G:H8	1:0:928:G:O5'	1.97	0.48
1:0:83:A:OP2	1:0:83:A:C8	2.66	0.48
1:0:1763:G:H22	1:0:1765:C:H5''	1.78	0.48
1:0:1765:C:H6	1:0:1765:C:O5'	1.97	0.48
1:0:2637:C:H6	1:0:2637:C:O5'	1.96	0.48
1:0:1250:A:O2'	1:0:1251:G:C4'	2.61	0.48
1:0:1914:U:H3	1:0:1952:A:N6	2.00	0.48
1:0:976:C:C1'	1:0:2252:A:C2	2.97	0.48
1:0:1174:G:N2	1:0:1175:A:C5	2.81	0.48
1:0:1558:C:O2'	1:0:1559:G:H5'	2.13	0.48
1:0:1080:A:H4'	1:0:1107:A:HO2'	1.78	0.48
1:0:2274:C:C2'	1:0:2275:U:H5'	2.43	0.48
1:0:538:A:O5'	1:0:538:A:C8	2.66	0.48

Continued on next page...

Continued from previous page...

Atom-1	Atom-2	Interatomic distance (Å)	Clash overlap (Å)
1:0:477:A:H2'	1:0:478:G:H5'	1.94	0.48
1:0:162:C:H2'	1:0:163:A:O4'	2.12	0.48
1:0:116:A:H2'	1:0:118:U:C5	2.49	0.48
1:0:803:C:H5'	1:0:804:C:P	2.54	0.48
1:0:93:A:HO2'	1:0:94:C:H5'	1.79	0.48
1:0:2565:C:H5	1:0:2587:G:N2	2.12	0.48
1:0:1198:C:OP1	1:0:1199:U:C1'	2.62	0.48
1:0:984:A:O2'	1:0:1201:G:O2'	2.27	0.48
1:0:568:G:H2'	1:0:569:C:C6	2.49	0.48
1:0:673:G:H8	1:0:673:G:O5'	1.96	0.48
1:0:692:C:O2'	1:0:693:A:C5'	2.61	0.48
1:0:1742:G:O2'	1:0:1743:C:H5'	2.13	0.48
1:0:2603:G:N2	1:0:2604:G:C1'	2.77	0.48
1:0:668:A:C2'	1:0:669:G:O4'	2.60	0.48
1:0:1825:C:H2'	1:0:1826:U:C5'	2.44	0.48
1:0:2848:A:H5''	1:0:2849:C:OP2	2.14	0.48
1:0:2061:C:O4'	1:0:2413:A:H1'	2.13	0.48
1:0:245:C:H2'	1:0:245:C:O2	2.13	0.48
1:0:2873:G:H2'	1:0:2874:A:O4'	2.14	0.48
1:0:421:G:C5	1:0:422:C:C5	3.02	0.48
1:0:359:G:N2	1:0:360:A:H1'	2.29	0.48
1:0:330:C:H2'	1:0:331:U:H5'	1.95	0.48
1:0:109:A:C2'	1:0:110:U:H5''	2.44	0.48
1:0:2695:C:H2'	1:0:2696:A:C8	2.34	0.48
1:0:1949:A:H1'	1:0:2572:U:C4'	2.40	0.48
1:0:1949:A:H1'	1:0:2572:U:C5'	2.44	0.48
1:0:2196:U:C2'	1:0:2197:U:H5'	2.43	0.48
1:0:1764:A:N7	1:0:1782:A:H2	2.10	0.48
1:0:1003:C:H2'	1:0:1004:A:H8	1.78	0.48
1:0:543:G:H2'	1:0:544:U:H6	1.73	0.48
1:0:1610:A:C4	1:0:1611:U:C5	3.02	0.48
1:0:2735:C:O2	1:0:2735:C:H2'	2.13	0.48
1:0:2834:A:H62	1:0:2835:A:N6	2.12	0.48
1:0:1588:A:C4	1:0:1589:G:C8	3.02	0.48
1:0:1541:G:H2'	1:0:1542:G:C5'	2.43	0.48
1:0:224:G:H4'	1:0:399:G:C6	2.48	0.48
1:0:37:C:O2	1:0:456:C:O2	2.32	0.48
1:0:1491:C:H2'	1:0:1492:A:H8	1.78	0.48
1:0:2401:A:H2'	1:0:2403:C:C5	2.49	0.48
1:0:2409:A:H2'	1:0:2410:U:H5'	1.96	0.48
1:0:1972:G:O2'	1:0:1973:C:H5'	2.14	0.48

Continued on next page...

Continued from previous page...

Atom-1	Atom-2	Interatomic distance (Å)	Clash overlap (Å)
1:0:2585:C:H2'	1:0:2586:G:C5'	2.44	0.48
2:R:8:GLN:HG2	2:R:75:ARG:HB3	1.95	0.48
1:0:1309:G:C2	1:0:1662:G:C4	3.02	0.48
3:S:22:VAL:HG13	3:S:82:ALA:HA	1.96	0.48
1:0:2020:G:H2'	1:0:2021:G:C8	2.49	0.48
1:0:2262:C:N3	1:0:2368:G:C2	2.82	0.48
1:0:2825:A:C6	1:0:2826:C:C4	3.01	0.48
1:0:841:G:H2'	1:0:842:A:C8	2.49	0.48
1:0:2626:U:O2'	1:0:2627:G:H5'	2.14	0.48
1:0:414:A:H2'	1:0:415:A:C8	2.49	0.48
1:0:1168:G:C6	1:0:1169:C:N4	2.82	0.48
1:0:1168:G:C6	1:0:1169:C:C4	3.02	0.48
1:0:2446:C:O5'	1:0:2446:C:H6	1.97	0.48
1:0:1859:A:H2'	1:0:1860:A:H8	1.79	0.48
1:0:2176:U:O2'	1:0:2177:U:H5'	2.14	0.48
1:0:2177:U:O2'	1:0:2178:U:H5'	2.13	0.48
1:0:1352:G:H21	1:0:1619:A:H1'	1.78	0.47
1:0:1313:U:O2	1:0:1642:G:C6	2.67	0.47
1:0:161:U:H4'	1:0:194:G:C2	2.48	0.47
1:0:1250:A:HO2'	1:0:1251:G:C4'	2.27	0.47
1:0:945:G:C5	1:0:946:U:C5	3.01	0.47
1:0:209:G:N2	1:0:433:G:OP1	2.47	0.47
1:0:2204:A:C2'	1:0:2205:C:OP2	2.62	0.47
1:0:1681:A:N6	1:0:2706:U:C5	2.82	0.47
1:0:1469:U:H6	1:0:1470:G:N7	2.12	0.47
1:0:326:A:N6	1:0:327:C:H42	2.12	0.47
1:0:310:A:OP1	3:S:93:ARG:HB2	2.13	0.47
1:0:57:G:OP1	2:R:74:ASP:OD1	2.32	0.47
1:0:2691:C:C2'	1:0:2692:A:N7	2.76	0.47
1:0:819:C:C2	1:0:820:U:C5	3.02	0.47
1:0:930:A:C5'	1:0:931:G:C8	2.97	0.47
1:0:1766:U:C3'	1:0:1766:U:C6	2.97	0.47
1:0:1770:U:O2	1:0:1774:A:C6	2.67	0.47
1:0:1821:A:N6	1:0:1960:A:N6	2.61	0.47
1:0:619:A:N6	1:0:629:C:H42	2.13	0.47
1:0:1246:G:C4	1:0:1247:U:C5	3.02	0.47
2:R:94:GLN:O	5:1:50:ARG:CZ	2.62	0.47
5:1:77:GLN:O	5:1:81:GLU:HG3	2.14	0.47
1:0:1411:C:O2'	1:0:1412:C:H5'	2.14	0.47
4:W:18:ILE:O	4:W:22:LYS:HE2	2.14	0.47
1:0:1964:A:H5''	1:0:1965:U:OP2	2.14	0.47

Continued on next page...

Continued from previous page...

Atom-1	Atom-2	Interatomic distance (Å)	Clash overlap (Å)
1:0:314:G:H2'	1:0:315:G:H8	1.78	0.47
1:0:1207:G:N2	1:0:1208:A:C4	2.82	0.47
1:0:765:C:C5	1:0:1772:C:O2	2.67	0.47
1:0:2498:U:OP2	1:0:2498:U:H6	1.96	0.47
1:0:1003:C:H2'	1:0:1004:A:C8	2.49	0.47
1:0:1230:C:O2'	1:0:1231:A:H5'	2.14	0.47
1:0:1247:U:H2'	1:0:1248:G:O4'	2.13	0.47
1:0:2320:G:C2	1:0:2321:C:C2	3.02	0.47
1:0:1918:G:N2	1:0:1947:G:C5	2.83	0.47
1:0:2614:A:H2'	1:0:2615:U:O5'	2.14	0.47
1:0:692:C:H2'	1:0:693:A:C8	2.49	0.47
1:0:1403:U:H3	1:0:1408:A:N6	2.12	0.47
1:0:2665:G:H2'	1:0:2666:U:C6	2.50	0.47
1:0:2652:G:N3	1:0:2653:A:C8	2.82	0.47
1:0:1218:C:H42	1:0:1255:A:N6	2.13	0.47
1:0:1262:U:C6	1:0:1262:U:H3'	2.49	0.47
1:0:1147:G:H2'	1:0:1148:G:H8	1.79	0.47
1:0:1215:A:N1	1:0:1257:U:O4	2.47	0.47
1:0:1486:A:H2'	1:0:1487:C:C6	2.49	0.47
1:0:112:U:C2	1:0:113:C:C5	3.02	0.47
1:0:919:U:C2'	1:0:920:G:O5'	2.62	0.47
1:0:984:A:H1'	1:0:1202:U:C6	2.48	0.47
1:0:45:C:H2'	1:0:46:C:C6	2.49	0.47
1:0:1226:A:N9	1:0:1250:A:C2	2.82	0.47
1:0:1381:G:O2'	1:0:1382:G:H5'	2.14	0.47
1:0:841:G:H22	1:0:2226:A:C4'	2.27	0.47
1:0:2379:G:H2'	1:0:2380:U:O4'	2.15	0.47
1:0:847:C:O2'	1:0:848:A:H5'	2.14	0.47
1:0:929:A:C2	1:0:930:A:H1'	2.50	0.47
1:0:1011:A:N1	1:0:1166:A:C4	2.82	0.47
1:0:2043:A:N3	1:0:2481:G:C4	2.83	0.47
1:0:1141:U:N3	1:0:2008:C:OP1	2.42	0.47
1:0:1947:G:C6	1:0:1950:C:C5	3.03	0.47
1:0:1404:C:H1'	2:R:15:LYS:HD3	1.97	0.47
1:0:1970:G:N2	1:0:1971:C:C2	2.82	0.47
1:0:652:C:H42	1:0:657:A:H61	1.60	0.47
1:0:146:C:H2'	1:0:147:G:H8	1.74	0.47
1:0:1278:A:O2'	1:0:1279:G:O5'	2.28	0.47
1:0:2401:A:HO2'	1:0:2403:C:H6	1.61	0.47
1:0:67:G:C4	1:0:72:A:C2	3.03	0.47
1:0:1140:A:C2	1:0:2549:G:O4'	2.68	0.47

Continued on next page...

Continued from previous page...

Atom-1	Atom-2	Interatomic distance (Å)	Clash overlap (Å)
1:0:1779:C:N4	1:0:1780:A:N6	2.62	0.47
1:0:583:C:C6	1:0:2038:C:H5''	2.50	0.47
5:1:76:SER:HB3	5:1:80:ARG:CZ	2.44	0.47
1:0:854:G:N2	1:0:855:G:C4	2.83	0.47
1:0:1726:C:O2'	1:0:2834:A:N3	2.44	0.47
3:S:11:ASN:OD1	3:S:13:LYS:HD3	2.14	0.47
1:0:2383:C:N1	1:0:2393:G:N2	2.62	0.47
1:0:525:A:C8	1:0:526:C:C5	3.02	0.47
1:0:1091:C:H6	1:0:1091:C:O5'	1.97	0.47
1:0:421:G:O2'	1:0:422:C:H5'	2.15	0.47
1:0:310:A:C6	1:0:311:A:C2	3.03	0.47
1:0:67:G:N2	1:0:73:A:C4'	2.77	0.47
1:0:1625:A:C4	1:0:1632:A:N3	2.82	0.47
1:0:225:G:H5'	1:0:226:C:H5'	1.96	0.47
1:0:805:G:N7	1:0:2419:C:C1'	2.77	0.47
1:0:2200:G:C4	1:0:2201:G:C8	3.03	0.47
1:0:742:G:C5	1:0:1766:U:O2	2.68	0.47
1:0:1001:A:N6	1:0:1200:G:H1'	2.29	0.47
1:0:682:G:H5''	1:0:683:A:OP2	2.14	0.47
1:0:406:G:C6	1:0:407:A:N7	2.82	0.47
1:0:2058:U:H3'	1:0:2217:G:N1	2.29	0.47
1:0:1373:G:N7	1:0:1374:G:C8	2.82	0.47
1:0:468:A:N3	1:0:470:U:C5	2.83	0.47
1:0:1359:G:H8	1:0:1359:G:H5'	1.79	0.47
1:0:466:A:H4'	1:0:467:U:OP2	2.14	0.47
1:0:1175:A:O2'	1:0:1176:U:H5'	2.15	0.47
1:0:1482:U:N1	1:0:1562:G:N2	2.63	0.47
1:0:1332:G:C6	1:0:1333:G:N1	2.82	0.47
1:0:2665:G:C2	1:0:2704:U:O2	2.68	0.47
1:0:838:A:O2'	1:0:839:U:H5'	2.15	0.47
1:0:644:A:H2'	1:0:645:G:C5'	2.45	0.47
1:0:349:G:P	3:S:13:LYS:HZ1	2.34	0.47
1:0:246:C:N3	1:0:247:A:N7	2.62	0.47
1:0:16:G:O2'	1:0:17:G:H5'	2.14	0.47
1:0:13:A:C2	1:0:535:U:H2'	2.49	0.47
1:0:2209:G:C4	1:0:2210:C:H5	2.32	0.47
1:0:1994:U:H2'	1:0:1995:G:C5'	2.45	0.47
1:0:372:U:H6	1:0:372:U:H3'	1.80	0.47
1:0:200:A:C4'	1:0:200:A:OP2	2.63	0.47
1:0:2429:A:H2'	1:0:2429:A:N3	2.30	0.47
1:0:2537:C:C4	1:0:2538:C:C4	3.03	0.47

Continued on next page...

Continued from previous page...

Atom-1	Atom-2	Interatomic distance (Å)	Clash overlap (Å)
4:W:9:LEU:N	4:W:9:LEU:HD23	2.30	0.47
1:0:67:G:H2'	1:0:68:C:C6	2.50	0.47
1:0:1629:G:C2	1:0:1633:C:C2	3.03	0.47
1:0:2469:G:C5'	1:0:2470:U:OP1	2.59	0.47
1:0:475:U:C2	1:0:801:A:N6	2.82	0.47
1:0:1177:U:C2	1:0:1197:U:O2	2.67	0.47
1:0:2364:C:O2'	1:0:2365:U:H5'	2.15	0.47
1:0:600:G:H3'	1:0:601:A:H5''	1.96	0.47
1:0:1313:U:H5'	1:0:1314:A:N3	2.30	0.47
3:S:87:GLU:O	3:S:88:THR:CG2	2.62	0.47
1:0:366:U:H2'	1:0:367:G:H8	1.79	0.47
1:0:1446:U:H2'	1:0:1447:U:C6	2.50	0.47
1:0:1595:A:H2'	1:0:1596:A:C8	2.50	0.47
1:0:1725:C:O2	1:0:1742:G:C2	2.68	0.47
1:0:1173:G:O2'	1:0:1174:G:H5'	2.15	0.47
1:0:2789:U:H2'	1:0:2790:C:H6	1.79	0.47
2:R:11:VAL:CG2	2:R:26:SER:O	2.63	0.47
1:0:1428:G:O3'	1:0:1429:A:H8	1.97	0.47
1:0:2802:C:H2'	1:0:2803:C:H6	1.79	0.47
1:0:308:C:H2'	1:0:309:G:O4'	2.15	0.47
1:0:1791:C:H1'	1:0:1793:A:H5'	1.97	0.47
1:0:2198:U:C4	1:0:2199:C:C6	3.02	0.47
1:0:2451:G:C2	1:0:2454:C:N3	2.83	0.47
1:0:404:A:C2	1:0:424:G:N2	2.83	0.47
2:R:17:TYR:OH	2:R:94:GLN:O	2.29	0.47
1:0:755:C:H2'	1:0:756:C:C6	2.49	0.47
1:0:322:A:OP1	1:0:322:A:H8	1.98	0.47
1:0:1741:G:N1	1:0:1742:G:C5	2.83	0.47
1:0:2832:G:C4	1:0:2834:A:OP2	2.68	0.47
1:0:669:G:H2'	1:0:670:U:O4'	2.15	0.47
1:0:2271:C:C2'	1:0:2272:A:O5'	2.63	0.47
1:0:1970:G:C2	1:0:1971:C:C2	3.03	0.47
1:0:2437:G:O2'	1:0:2438:A:N7	2.47	0.47
1:0:2712:G:H5'	1:0:2713:A:C8	2.50	0.47
1:0:107:G:C6	1:0:108:G:C5	3.03	0.47
2:R:63:LYS:HZ3	2:R:63:LYS:HB2	1.80	0.47
1:0:1745:C:H2'	1:0:1746:A:O4'	2.15	0.47
1:0:174:A:N6	1:0:2409:A:N7	2.61	0.47
1:0:803:C:P	1:0:1772:C:N4	2.88	0.47
1:0:2108:G:H5''	1:0:2109:A:H5'	1.97	0.47
1:0:930:A:H3'	1:0:931:G:H8	1.78	0.47

Continued on next page...

Continued from previous page...

Atom-1	Atom-2	Interatomic distance (Å)	Clash overlap (Å)
1:0:986:A:C2	1:0:1001:A:C8	3.03	0.47
3:S:23:ILE:HD12	3:S:23:ILE:C	2.36	0.47
1:0:516:G:O2'	1:0:517:A:C8	2.41	0.47
1:0:1514:C:H4'	1:0:1593:C:H5'	1.95	0.47
1:0:2327:U:H2'	1:0:2328:G:H8	1.79	0.47
1:0:865:A:C4	1:0:866:U:C5	3.03	0.47
1:0:2708:U:C2	1:0:2709:C:C5	3.03	0.47
3:S:40:LEU:CD1	3:S:45:LYS:HB2	2.45	0.47
1:0:2560:G:N1	1:0:2589:C:C5	2.82	0.47
1:0:2081:U:H2'	1:0:2082:C:C6	2.50	0.47
1:0:1520:G:H2'	1:0:1521:U:H6	1.80	0.47
1:0:2077:G:H8	1:0:2077:G:O5'	1.98	0.47
1:0:882:C:C4	1:0:883:A:N7	2.83	0.46
1:0:2695:C:O2'	1:0:2696:A:H5'	2.14	0.46
1:0:812:G:C6	1:0:813:A:N6	2.83	0.46
1:0:80:A:O4'	1:0:305:A:H2	1.97	0.46
1:0:1961:A:O2'	1:0:1962:C:H5'	2.15	0.46
2:R:28:TRP:HA	2:R:77:LYS:HA	1.97	0.46
1:0:998:C:C2'	1:0:999:A:O5'	2.64	0.46
1:0:596:C:O2	1:0:684:C:O4'	2.33	0.46
1:0:2484:G:O2'	1:0:2485:U:C5'	2.62	0.46
1:0:2217:G:C5'	1:0:2218:G:N7	2.78	0.46
1:0:1445:A:N1	1:0:1446:U:C2	2.83	0.46
1:0:1380:C:C2'	1:0:1381:G:H5'	2.39	0.46
1:0:29:U:O2'	1:0:30:G:H5'	2.15	0.46
1:0:2736:U:C2'	1:0:2737:A:H5'	2.44	0.46
1:0:2720:A:C2	1:0:2744:A:C4	3.02	0.46
1:0:2602:G:C2	1:0:2603:G:C8	3.03	0.46
1:0:2841:U:O2	1:0:2843:A:H1'	2.15	0.46
1:0:1450:G:H2'	1:0:1451:C:C6	2.50	0.46
1:0:1105:U:C2	1:0:1107:A:H5''	2.50	0.46
1:0:1965:U:H6	1:0:1965:U:O5'	1.99	0.46
1:0:229:G:H2'	1:0:230:C:H6	1.80	0.46
1:0:922:A:C2	1:0:923:A:H2	2.33	0.46
1:0:1692:C:C2'	1:0:1693:A:O5'	2.63	0.46
1:0:472:C:O2'	1:0:473:C:H5'	2.15	0.46
1:0:422:C:O2'	1:0:423:G:H5'	2.15	0.46
1:0:388:G:H2'	1:0:389:G:H8	1.79	0.46
1:0:934:G:O2'	1:0:935:C:H5'	2.15	0.46
1:0:179:U:O2'	1:0:180:C:H5'	2.15	0.46
1:0:1153:A:C4	1:0:1155:G:N7	2.83	0.46

Continued on next page...

Continued from previous page...

Atom-1	Atom-2	Interatomic distance (Å)	Clash overlap (Å)
1:0:931:G:C2'	1:0:932:G:H5'	2.44	0.46
2:R:33:ALA:N	2:R:76:LYS:CE	2.68	0.46
1:0:1196:G:H2'	1:0:1197:U:O4'	2.15	0.46
1:0:2780:A:H2'	1:0:2781:G:C8	2.49	0.46
1:0:2405:A:OP1	1:0:2405:A:C8	2.68	0.46
1:0:1358:C:C3'	1:0:1359:G:H5''	2.45	0.46
1:0:1725:C:N4	1:0:1726:C:H41	2.14	0.46
1:0:2831:A:C5	1:0:2837:G:N2	2.83	0.46
1:0:1933:G:C8	1:0:1934:U:C5	3.01	0.46
1:0:641:G:N2	1:0:644:A:OP2	2.48	0.46
1:0:1228:G:H3'	1:0:1228:G:C8	2.50	0.46
1:0:224:G:C2	1:0:229:G:C6	3.04	0.46
1:0:888:G:N2	1:0:915:C:C2	2.83	0.46
1:0:888:G:H2'	1:0:889:C:O4'	2.16	0.46
1:0:828:C:H2'	1:0:829:C:C6	2.49	0.46
1:0:1098:G:C6	1:0:1114:A:C2	3.03	0.46
1:0:2810:A:C2	1:0:2853:U:OP2	2.69	0.46
1:0:68:C:C5	1:0:72:A:C2	3.04	0.46
1:0:1636:G:H2'	1:0:1637:U:H6	1.78	0.46
1:0:982:C:OP2	1:0:985:G:C2	2.69	0.46
1:0:2241:U:H4'	1:0:2307:A:C2	2.50	0.46
1:0:1425:G:C2	1:0:1607:A:C2	3.03	0.46
2:R:42:ILE:HG12	2:R:80:VAL:HG11	1.97	0.46
1:0:1246:G:C5	1:0:1247:U:C5	3.03	0.46
1:0:1395:A:C6	1:0:1396:C:N3	2.82	0.46
1:0:2324:G:C2	1:0:2360:C:H2'	2.50	0.46
1:0:2418:A:N1	1:0:2564:U:C4'	2.71	0.46
1:0:2023:C:H2'	1:0:2024:U:C6	2.50	0.46
1:0:537:C:O2'	1:0:2025:A:N1	2.48	0.46
1:0:468:A:HO2'	1:0:469:G:H4'	1.80	0.46
1:0:2737:A:O2'	1:0:2738:A:H5'	2.14	0.46
1:0:2838:U:N3	1:0:2839:G:N7	2.64	0.46
1:0:2824:C:O2	1:0:2841:U:O2'	2.33	0.46
1:0:1464:A:C2	1:0:1478:U:O2	2.68	0.46
1:0:971:A:C3'	1:0:972:C:H5''	2.44	0.46
1:0:2371:A:C4	1:0:2372:A:C8	3.04	0.46
1:0:2674:C:H2'	1:0:2675:U:H6	1.79	0.46
1:0:1785:A:H4'	1:0:1883:A:N1	2.30	0.46
1:0:873:U:H6	1:0:873:U:H3'	1.80	0.46
1:0:2451:G:H2'	1:0:2454:C:H42	1.80	0.46
4:W:29:ARG:HB2	4:W:29:ARG:NH1	2.31	0.46

Continued on next page...

Continued from previous page...

Atom-1	Atom-2	Interatomic distance (Å)	Clash overlap (Å)
1:0:2217:G:H5'	1:0:2218:G:N7	2.30	0.46
1:0:491:A:H2'	1:0:492:G:OP1	2.15	0.46
1:0:516:G:H2'	1:0:517:A:OP2	2.16	0.46
1:0:1888:C:O2'	1:0:1912:G:C2'	2.63	0.46
1:0:2006:G:C2'	1:0:2007:G:O5'	2.64	0.46
1:0:2433:G:O2'	1:0:2434:G:H5'	2.16	0.46
1:0:958:G:H2'	1:0:959:C:C6	2.50	0.46
1:0:1850:G:O6	1:0:1867:A:H2'	2.16	0.46
1:0:2823:G:O2'	1:0:2824:C:OP2	2.31	0.46
1:0:622:U:C2'	1:0:623:G:H5'	2.46	0.46
1:0:2623:A:H2'	1:0:2624:G:O4'	2.15	0.46
1:0:720:A:H2'	1:0:721:C:C6	2.49	0.46
1:0:319:G:C6	1:0:320:A:C6	3.04	0.46
1:0:818:G:H5'	1:0:819:C:H5	1.80	0.46
5:1:55:ASN:H	5:1:55:ASN:ND2	1.94	0.46
1:0:698:A:C5	1:0:787:A:C2	3.04	0.46
1:0:796:A:C4	1:0:798:G:H1'	2.51	0.46
1:0:830:C:C4	1:0:831:G:C5	3.03	0.46
1:0:600:G:N1	1:0:602:C:N3	2.63	0.46
1:0:394:U:O2'	1:0:395:G:H5'	2.14	0.46
3:S:23:ILE:HD13	3:S:25:LEU:HD12	1.97	0.46
4:W:30:PHE:CD1	4:W:30:PHE:N	2.83	0.46
1:0:318:G:H21	1:0:341:A:H62	1.63	0.46
1:0:1364:C:N3	1:0:1394:G:C6	2.84	0.46
1:0:1540:C:H2'	1:0:1541:G:O5'	2.16	0.46
1:0:1936:A:C2	1:0:2529:G:O4'	2.69	0.46
1:0:2229:G:C8	1:0:2475:C:H5''	2.50	0.46
1:0:43:A:C2	1:0:44:G:C4	3.03	0.46
1:0:2815:C:H2'	1:0:2816:C:C6	2.50	0.46
1:0:927:C:H2'	1:0:928:G:C8	2.51	0.46
1:0:627:A:C2	1:0:628:A:C6	3.03	0.46
1:0:78:C:O2	1:0:357:A:H2	1.97	0.46
1:0:994:A:N6	1:0:995:A:C2	2.66	0.46
1:0:318:G:H21	1:0:341:A:N6	2.13	0.46
1:0:2598:C:O2'	1:0:2599:U:C5'	2.59	0.46
1:0:2758:A:O2'	1:0:2759:U:OP1	2.31	0.46
1:0:1076:U:C3'	1:0:1077:U:C5'	2.88	0.46
1:0:2238:G:C5	1:0:2239:C:C5	3.03	0.46
1:0:2262:C:O2'	1:0:2263:C:H5'	2.16	0.46
1:0:2825:A:H2'	1:0:2826:C:H6	1.80	0.46
1:0:2458:U:C4	1:0:2459:C:C5	3.03	0.46

Continued on next page...

Continued from previous page...

Atom-1	Atom-2	Interatomic distance (Å)	Clash overlap (Å)
1:0:679:C:H2'	1:0:680:U:C6	2.51	0.46
1:0:2560:G:O6	1:0:2589:C:C2	2.69	0.46
1:0:736:G:H2'	1:0:737:C:C6	2.49	0.46
1:0:1044:U:C6	1:0:2730:A:C2	3.02	0.46
1:0:2814:G:N2	1:0:2815:C:H1'	2.31	0.46
1:0:1598:C:H2'	1:0:1599:G:O4'	2.15	0.46
1:0:2230:G:H2'	1:0:2230:G:N3	2.30	0.46
1:0:819:C:H2'	1:0:820:U:H6	1.81	0.46
1:0:874:A:C2	1:0:929:A:C2	3.04	0.46
1:0:1782:A:H61	1:0:1820:G:H2'	1.81	0.46
1:0:599:A:C2	1:0:681:A:C2	3.03	0.46
1:0:1735:G:C6	1:0:1736:C:C4	3.04	0.46
1:0:27:G:H1'	1:0:523:A:N6	2.31	0.46
1:0:1440:G:C6	1:0:1441:A:N7	2.84	0.46
1:0:2226:A:H2'	1:0:2227:C:C6	2.51	0.46
1:0:974:U:O2'	1:0:2229:G:N2	2.47	0.46
1:0:2203:G:O2'	1:0:2204:A:C1'	2.64	0.46
1:0:2751:C:H2'	1:0:2752:C:H6	1.76	0.46
1:0:155:G:H2'	1:0:156:G:O4'	2.15	0.46
1:0:1054:C:O2'	1:0:1055:A:H4'	2.16	0.46
1:0:149:A:H2'	1:0:150:A:C8	2.51	0.46
2:R:62:ARG:NH1	2:R:62:ARG:CB	2.64	0.46
1:0:171:G:C2'	1:0:172:A:H5'	2.46	0.46
1:0:629:C:O2'	1:0:630:G:H5'	2.15	0.46
5:1:90:THR:O	5:1:106:VAL:HG13	2.15	0.46
1:0:1391:A:C2'	1:0:1392:U:C6	2.99	0.46
1:0:1364:C:C2	1:0:1394:G:C2	3.03	0.46
1:0:2268:G:H5'	1:0:2363:G:O2'	2.16	0.46
1:0:2009:U:H3	1:0:2020:G:H1	1.63	0.46
1:0:2597:G:O2'	1:0:2598:C:H5'	2.15	0.46
1:0:955:G:C3'	1:0:955:G:C8	2.98	0.46
1:0:2787:A:O2'	1:0:2788:C:C5'	2.63	0.46
1:0:2791:C:O2	1:0:2858:A:O2'	2.34	0.46
1:0:1825:C:H2'	1:0:1826:U:H5'	1.98	0.46
1:0:1095:A:N3	1:0:1095:A:H3'	2.31	0.46
1:0:1290:A:H2'	1:0:1291:G:C8	2.51	0.46
1:0:1583:A:H5'	1:0:1584:G:N2	2.30	0.46
1:0:1831:G:C5	1:0:1832:G:C8	3.04	0.46
1:0:2681:A:C6	1:0:2682:C:C4	3.04	0.46
3:S:64:ASN:ND2	5:1:68:ASP:HB3	2.30	0.46
1:0:2608:A:N7	1:0:2869:U:C4	2.84	0.46

Continued on next page...

Continued from previous page...

Atom-1	Atom-2	Interatomic distance (Å)	Clash overlap (Å)
3:S:93:ARG:CG	3:S:93:ARG:O	2.62	0.46
1:0:48:A:H2	1:0:118:U:N3	2.03	0.46
1:0:1766:U:C5	1:0:1767:G:C8	3.04	0.46
1:0:1770:U:C5	1:0:1775:A:N7	2.84	0.46
1:0:367:G:C3'	1:0:368:A:H5''	2.46	0.46
1:0:1741:G:C2	1:0:1742:G:C8	3.03	0.46
1:0:2836:U:H2'	1:0:2837:G:O4'	2.15	0.46
1:0:745:C:O2'	1:0:746:G:H5'	2.16	0.46
3:S:46:VAL:H	3:S:76:LEU:H	1.64	0.46
4:W:7:ARG:C	4:W:7:ARG:HD2	2.36	0.46
1:0:2333:A:N6	1:0:2343:C:N4	2.63	0.46
1:0:1292:A:C2'	1:0:1293:A:H5'	2.46	0.46
1:0:1807:A:H1'	1:0:1809:G:C4	2.51	0.46
4:W:2:LYS:N	4:W:3:PRO:CD	2.69	0.46
1:0:2155:U:H2'	1:0:2156:A:H5'	1.99	0.46
1:0:801:A:OP2	1:0:801:A:H8	1.98	0.46
1:0:239:A:C2	1:0:240:U:O2	2.69	0.46
1:0:198:A:HO2'	1:0:199:A:P	2.39	0.46
1:0:199:A:N1	1:0:201:G:N3	2.63	0.46
1:0:2386:G:C6	1:0:2387:U:O4	2.68	0.46
3:S:85:ASP:C	3:S:87:GLU:H	2.19	0.46
1:0:1249:G:O2'	1:0:1250:A:P	2.73	0.46
1:0:753:U:C4	1:0:771:C:O2	2.68	0.46
1:0:2068:C:H1'	1:0:2214:G:N2	2.31	0.46
1:0:2559:U:C2'	1:0:2560:G:H5'	2.46	0.46
1:0:1931:G:C4	1:0:1932:G:C8	3.04	0.46
1:0:2429:A:C2	1:0:2430:A:C4	3.04	0.46
1:0:1064:C:C4	1:0:1065:A:N7	2.84	0.46
1:0:764:A:N7	1:0:802:A:C6	2.84	0.46
1:0:70:A:C2'	1:0:71:A:OP2	2.64	0.45
1:0:2673:G:C2	1:0:2696:A:C4	3.04	0.45
1:0:2471:U:O2	1:0:2471:U:H2'	2.17	0.45
2:R:6:ILE:HG22	2:R:29:VAL:HB	1.98	0.45
1:0:1200:G:H2'	1:0:1201:G:H5'	1.98	0.45
1:0:1659:G:C4	1:0:1660:G:C8	3.04	0.45
1:0:441:A:C2'	1:0:442:A:C5'	2.94	0.45
1:0:1439:G:H2'	1:0:1440:G:C8	2.51	0.45
1:0:2325:A:HO2'	1:0:2326:C:P	2.39	0.45
1:0:1902:A:H3'	1:0:1903:C:C5'	2.45	0.45
1:0:2261:G:N1	1:0:2404:A:C2	2.84	0.45
1:0:322:A:H1'	1:0:343:A:C4	2.51	0.45

Continued on next page...

Continued from previous page...

Atom-1	Atom-2	Interatomic distance (Å)	Clash overlap (Å)
5:1:69:ARG:HG2	5:1:69:ARG:NH2	2.30	0.45
1:0:1453:A:N6	1:0:1568:A:O2'	2.49	0.45
1:0:2395:C:C2'	1:0:2396:C:H5'	2.47	0.45
1:0:1788:C:C4	1:0:1789:U:C5	3.04	0.45
1:0:2797:G:H2'	1:0:2798:A:C5'	2.46	0.45
1:0:2048:C:C2	1:0:2425:G:N2	2.85	0.45
1:0:2293:G:H2'	1:0:2294:U:H6	1.79	0.45
1:0:2293:G:O2'	1:0:2294:U:H5'	2.16	0.45
1:0:2869:U:H2'	1:0:2870:C:C6	2.50	0.45
1:0:118:U:C2	1:0:143:A:C6	3.03	0.45
1:0:2464:G:O2'	1:0:2465:G:H5'	2.15	0.45
1:0:1754:G:H4'	1:0:1754:G:OP1	2.16	0.45
2:R:9:ALA:O	2:R:28:TRP:CD1	2.68	0.45
2:R:8:GLN:HB3	2:R:28:TRP:CB	2.45	0.45
3:S:23:ILE:CD1	3:S:23:ILE:C	2.84	0.45
1:0:1223:G:H21	1:0:1225:G:N2	2.15	0.45
1:0:577:U:H2'	1:0:577:U:O2	2.17	0.45
1:0:2741:G:O2'	1:0:2742:G:H5'	2.16	0.45
1:0:2659:C:N4	1:0:2660:C:H41	2.15	0.45
1:0:679:C:H2'	1:0:680:U:H6	1.81	0.45
1:0:333:A:H1'	1:0:351:A:N9	2.31	0.45
1:0:2621:G:O2'	1:0:2622:G:H5'	2.17	0.45
1:0:2343:C:O2'	1:0:2344:G:H5'	2.15	0.45
1:0:725:C:HO2'	1:0:726:G:H8	1.59	0.45
1:0:110:U:H6	1:0:110:U:H5'	1.82	0.45
1:0:1199:U:H3'	1:0:1200:G:C5'	2.39	0.45
1:0:510:G:N2	1:0:512:A:H3'	2.31	0.45
1:0:2265:A:H5''	1:0:2266:A:O4'	2.16	0.45
1:0:2533:U:H2'	1:0:2534:U:C6	2.50	0.45
1:0:1969:G:N3	1:0:1970:G:C8	2.85	0.45
1:0:1368:G:O2'	1:0:1369:G:H5'	2.16	0.45
1:0:228:A:H2'	1:0:229:G:C4'	2.46	0.45
1:0:2177:U:C4	1:0:2178:U:C5	3.05	0.45
1:0:1491:C:H2'	1:0:1492:A:C8	2.52	0.45
1:0:2608:A:HO2'	1:0:2609:G:P	2.39	0.45
1:0:2348:A:O2'	1:0:2349:G:H5'	2.17	0.45
1:0:179:U:H6	1:0:179:U:O5'	1.99	0.45
1:0:2470:U:O2'	1:0:2549:G:OP1	2.21	0.45
1:0:202:A:N6	1:0:203:G:C2	2.84	0.45
1:0:1698:C:H5''	1:0:1699:A:OP2	2.17	0.45
1:0:859:U:H4'	1:0:860:U:C6	2.50	0.45

Continued on next page...

Continued from previous page...

Atom-1	Atom-2	Interatomic distance (Å)	Clash overlap (Å)
1:0:1872:A:C1'	1:0:2070:G:H5'	2.42	0.45
1:0:6:A:O2'	1:0:7:G:H5'	2.16	0.45
1:0:2721:A:H2'	1:0:2722:C:O4'	2.16	0.45
1:0:2431:C:H2'	1:0:2432:A:O4'	2.17	0.45
1:0:35:G:O2'	1:0:36:G:O5'	2.30	0.45
5:1:62:VAL:O	5:1:66:VAL:HG23	2.16	0.45
1:0:1162:A:C2	1:0:1163:C:C2	3.04	0.45
1:0:117:A:H5'	1:0:118:U:OP1	2.16	0.45
1:0:132:U:O2	1:0:140:G:C2	2.70	0.45
1:0:2199:C:H2'	1:0:2200:G:O4'	2.16	0.45
1:0:2245:A:C2'	1:0:2245:A:N3	2.78	0.45
1:0:2467:A:N1	1:0:2468:G:C5	2.85	0.45
1:0:2519:C:O2	1:0:2519:C:H2'	2.15	0.45
1:0:1444:C:H2'	1:0:1445:A:H8	1.81	0.45
1:0:752:G:C5'	1:0:753:U:OP1	2.56	0.45
1:0:2477:C:O2'	1:0:2478:C:H5'	2.17	0.45
3:S:18:LYS:CD	3:S:18:LYS:N	2.79	0.45
1:0:1033:G:O6	1:0:1150:C:C5	2.70	0.45
1:0:1216:G:C2	1:0:1257:U:O2	2.70	0.45
1:0:2295:C:H2'	1:0:2296:U:C6	2.50	0.45
1:0:1928:G:H2'	1:0:1929:U:O4'	2.15	0.45
1:0:495:C:N4	1:0:507:A:C2	2.85	0.45
1:0:1722:G:C2	1:0:1723:U:O2	2.70	0.45
4:W:63:LYS:HA	4:W:63:LYS:HE3	1.98	0.45
1:0:2694:G:N2	1:0:2695:C:C2	2.85	0.45
1:0:369:C:O2'	1:0:370:U:H5'	2.17	0.45
1:0:1246:G:C4	1:0:1247:U:C6	3.05	0.45
1:0:2594:U:C2	1:0:2595:C:C5	3.05	0.45
1:0:1682:A:H2'	1:0:1683:G:O4'	2.17	0.45
1:0:1448:A:H61	1:0:1574:A:H61	1.65	0.45
1:0:1979:C:OP1	1:0:1979:C:O4'	2.35	0.45
1:0:2212:U:N3	1:0:2213:G:C6	2.85	0.45
1:0:1035:G:N7	1:0:1036:G:N7	2.65	0.45
1:0:314:G:H2'	1:0:315:G:C8	2.52	0.45
1:0:825:C:H2'	1:0:826:U:H6	1.82	0.45
1:0:1653:C:H2'	1:0:1654:A:H8	1.80	0.45
1:0:1086:C:C4	1:0:1087:C:C2	3.04	0.45
1:0:1207:G:O2'	1:0:1208:A:H5'	2.16	0.45
1:0:2541:U:H2'	1:0:2542:U:O4'	2.17	0.45
1:0:2098:G:H3'	1:0:2099:G:H5'	1.98	0.45
1:0:595:A:N1	1:0:822:G:O2'	2.44	0.45

Continued on next page...

Continued from previous page...

Atom-1	Atom-2	Interatomic distance (Å)	Clash overlap (Å)
1:0:168:A:O2'	1:0:169:C:H5'	2.17	0.45
1:0:1028:G:O2'	1:0:1029:C:H5'	2.17	0.45
1:0:1457:A:H2'	1:0:1458:A:C8	2.52	0.45
1:0:1962:C:O2'	1:0:1963:G:H5'	2.17	0.45
1:0:1015:U:O4'	1:0:1021:A:C5	2.70	0.45
1:0:1313:U:H1'	1:0:1642:G:C2	2.52	0.45
1:0:569:C:C2'	1:0:570:G:H5'	2.46	0.45
1:0:1923:U:O2'	1:0:1924:C:C5	2.70	0.45
1:0:2826:C:C2'	1:0:2827:G:C5'	2.88	0.45
1:0:773:G:C2'	1:0:774:A:H5'	2.47	0.45
1:0:2492:G:C6	1:0:2493:U:O4	2.70	0.45
1:0:1033:G:C6	1:0:1150:C:C4	3.05	0.45
1:0:2800:C:C6	1:0:2801:A:C8	3.05	0.45
1:0:124:A:H3'	1:0:125:A:C8	2.52	0.45
1:0:2077:G:C8	1:0:2077:G:O5'	2.70	0.45
4:W:34:ALA:HA	5:1:56:ARG:NH2	2.32	0.45
1:0:2733:A:C2'	1:0:2734:U:H5'	2.46	0.45
1:0:140:G:O2'	1:0:141:G:H5'	2.17	0.45
1:0:1338:G:OP2	1:0:1632:A:N7	2.50	0.45
1:0:171:G:O2'	1:0:172:A:H5'	2.17	0.45
1:0:2672:U:H2'	1:0:2673:G:C8	2.52	0.45
1:0:2144:C:O2	1:0:2156:A:H2	2.00	0.45
1:0:2309:G:H2'	1:0:2310:G:O4'	2.16	0.45
1:0:2058:U:C3'	1:0:2217:G:H22	2.21	0.45
1:0:1225:G:H2'	1:0:1249:G:N2	2.32	0.45
1:0:2359:U:H2'	1:0:2360:C:H6	1.81	0.45
1:0:824:U:O2	1:0:1264:C:C5	2.70	0.45
1:0:2237:C:O2'	1:0:2238:G:P	2.74	0.45
1:0:2839:G:C2	1:0:2840:U:O2	2.70	0.45
1:0:532:A:H2'	1:0:533:C:C6	2.51	0.45
1:0:2348:A:H2'	1:0:2349:G:C8	2.52	0.45
5:1:43:PHE:N	5:1:43:PHE:CD1	2.84	0.45
1:0:71:A:N6	1:0:110:U:H4'	2.31	0.45
1:0:171:G:H2'	1:0:172:A:O4'	2.17	0.45
1:0:1949:A:N6	1:0:2581:A:H61	2.14	0.45
1:0:592:G:C2'	1:0:593:C:O5'	2.65	0.45
1:0:2518:C:O2'	1:0:2519:C:H5'	2.17	0.45
1:0:1766:U:H3'	1:0:1766:U:H6	1.82	0.45
1:0:615:C:N4	1:0:631:G:H21	2.14	0.45
1:0:616:U:C4	1:0:617:U:H5	2.35	0.45
1:0:202:A:N6	1:0:203:G:N2	2.64	0.45

Continued on next page...

Continued from previous page...

Atom-1	Atom-2	Interatomic distance (Å)	Clash overlap (Å)
1:0:956:A:C5	1:0:2427:A:C2	3.03	0.45
1:0:1720:G:C2	1:0:1721:G:C8	3.05	0.45
1:0:746:G:C8	1:0:774:A:N6	2.85	0.45
1:0:782:U:C2	1:0:783:G:C8	3.05	0.45
1:0:876:A:O2'	1:0:877:G:H5'	2.16	0.45
1:0:1693:A:N6	1:0:1694:A:C6	2.85	0.45
1:0:1786:C:H6	1:0:1786:C:O5'	2.00	0.45
1:0:36:G:N2	1:0:37:C:C2	2.85	0.45
2:R:20:MET:CE	2:R:92:ALA:HA	2.45	0.45
1:0:778:G:H5'	1:0:778:G:H8	1.82	0.45
1:0:1701:C:H2'	1:0:1701:C:O2	2.17	0.45
1:0:1625:A:C5	1:0:1632:A:H2	2.34	0.45
1:0:929:A:C2	1:0:930:A:C1'	3.00	0.45
1:0:1782:A:N6	1:0:1820:G:O2'	2.50	0.45
1:0:1177:U:N3	1:0:1197:U:O2	2.50	0.45
1:0:1195:U:H2'	1:0:1196:G:C8	2.52	0.45
1:0:614:G:H2'	1:0:615:C:H6	1.82	0.45
1:0:159:A:C5	1:0:160:C:C4	3.05	0.45
1:0:543:G:C5	1:0:544:U:C4	3.05	0.45
1:0:717:G:H2'	1:0:739:G:N2	2.14	0.45
2:R:93:GLY:O	5:1:50:ARG:NH2	2.40	0.45
1:0:961:G:H2'	1:0:962:C:O4'	2.17	0.45
1:0:1938:U:O3'	1:0:1939:U:H6	2.00	0.45
1:0:208:C:C2'	1:0:209:G:H5'	2.47	0.45
1:0:705:C:H2'	1:0:706:A:H8	1.82	0.45
1:0:1693:A:H2'	1:0:1694:A:H5'	1.99	0.45
1:0:2336:G:C4	1:0:2338:C:OP2	2.69	0.45
1:0:188:G:C6	1:0:189:A:C6	3.05	0.45
1:0:575:U:H4'	1:0:822:G:OP2	2.17	0.45
1:0:610:G:C6	1:0:611:C:C4	3.05	0.45
1:0:463:C:C2	1:0:465:C:C5	3.04	0.45
1:0:1016:C:C2	1:0:1017:C:C5	3.05	0.44
1:0:2201:G:O2'	1:0:2202:G:H5'	2.17	0.44
1:0:593:C:H6	1:0:593:C:O5'	2.00	0.44
1:0:82:G:N2	1:0:101:A:OP2	2.45	0.44
1:0:1782:A:N6	1:0:1820:G:H2'	2.31	0.44
2:R:55:THR:OG1	2:R:76:LYS:HD3	2.17	0.44
1:0:1177:U:N3	1:0:1196:G:N1	2.65	0.44
1:0:1672:A:C6	1:0:1673:C:C2	3.05	0.44
1:0:1314:A:C2	1:0:1642:G:N2	2.81	0.44
1:0:1314:A:C8	1:0:1316:G:C8	3.05	0.44

Continued on next page...

Continued from previous page...

Atom-1	Atom-2	Interatomic distance (Å)	Clash overlap (Å)
1:0:2038:C:H2'	1:0:2483:U:H5'	1.98	0.44
1:0:1433:A:N7	1:0:1594:U:O4	2.50	0.44
1:0:756:C:H2'	1:0:757:U:H6	1.82	0.44
1:0:2842:C:OP1	1:0:2842:C:H6	2.00	0.44
1:0:2659:C:N3	1:0:2660:C:C5	2.85	0.44
1:0:2665:G:C6	1:0:2666:U:N3	2.85	0.44
1:0:2473:G:N3	1:0:2474:G:C8	2.85	0.44
3:S:98:ILE:HG22	3:S:99:VAL:N	2.32	0.44
1:0:1825:C:HO2'	1:0:1826:U:H5'	1.82	0.44
1:0:2275:U:OP1	1:0:2275:U:C5	2.70	0.44
1:0:1859:A:C2'	1:0:1860:A:O4'	2.64	0.44
1:0:1998:A:O5'	1:0:1998:A:H8	2.00	0.44
1:0:1704:G:C6	1:0:1705:U:C4	3.05	0.44
1:0:308:C:C2'	1:0:309:G:H5'	2.47	0.44
1:0:1016:C:C6	1:0:1154:A:C1'	2.99	0.44
1:0:2051:U:H6	1:0:2051:U:H3'	1.81	0.44
1:0:2196:U:C5	1:0:2197:U:C5	3.05	0.44
1:0:460:U:H5	1:0:592:G:O2'	1.97	0.44
1:0:873:U:O2	1:0:2247:A:C5'	2.62	0.44
1:0:700:C:N3	1:0:801:A:O4'	2.50	0.44
1:0:602:C:C4	1:0:603:C:C5	3.05	0.44
1:0:1312:G:N2	1:0:1657:A:C8	2.86	0.44
1:0:2220:A:C2	1:0:2221:G:C5	3.05	0.44
1:0:1223:G:C6	1:0:1250:A:N7	2.85	0.44
1:0:1244:U:H2'	1:0:1245:G:C8	2.51	0.44
1:0:1586:A:C4	1:0:1587:A:C8	3.05	0.44
1:0:120:G:O2'	1:0:121:G:H5'	2.17	0.44
1:0:2125:C:N4	1:0:2126:U:H5	2.15	0.44
1:0:1595:A:O2'	1:0:1596:A:H5'	2.17	0.44
1:0:2602:G:C2	1:0:2603:G:N7	2.86	0.44
1:0:1686:A:H5''	1:0:2529:G:OP1	2.18	0.44
1:0:838:A:H2'	1:0:839:U:O4'	2.18	0.44
1:0:2150:U:O5'	1:0:2150:U:H6	2.00	0.44
1:0:1369:G:N1	1:0:1370:U:C2	2.85	0.44
1:0:2148:G:H2'	1:0:2149:G:O4'	2.17	0.44
1:0:875:G:H2'	1:0:876:A:H5'	1.99	0.44
1:0:60:A:OP2	4:W:47:ARG:NH2	2.51	0.44
1:0:2793:G:C6	1:0:2794:G:N7	2.84	0.44
1:0:52:A:N6	1:0:115:G:O2'	2.49	0.44
1:0:940:G:C6	1:0:941:U:C2	3.06	0.44
1:0:1337:G:H3'	1:0:1338:G:H5'	1.99	0.44

Continued on next page...

Continued from previous page...

Atom-1	Atom-2	Interatomic distance (Å)	Clash overlap (Å)
4:W:31:GLN:HB3	4:W:36:GLN:HB2	1.98	0.44
1:0:2449:G:O2'	1:0:2450:A:H5'	2.17	0.44
1:0:198:A:N7	1:0:243:G:C6	2.85	0.44
1:0:198:A:H62	1:0:440:U:H3	1.65	0.44
1:0:2186:G:O2'	1:0:2187:A:H5'	2.17	0.44
1:0:1913:G:HO2'	1:0:1914:U:H5	1.66	0.44
1:0:2433:G:C2'	1:0:2434:G:H5'	2.47	0.44
1:0:2253:A:N6	1:0:2255:G:N3	2.66	0.44
1:0:1541:G:N2	1:0:1562:G:N2	2.62	0.44
1:0:1686:A:H5''	1:0:1687:C:OP2	2.18	0.44
1:0:1978:U:C4	1:0:1979:C:C5	3.05	0.44
1:0:2474:G:C5	1:0:2475:C:C5	3.05	0.44
1:0:1227:A:O2'	1:0:1228:G:H5'	2.17	0.44
1:0:2501:U:O2'	1:0:2626:U:H5''	2.17	0.44
1:0:1516:A:C5	1:0:1517:C:C5	3.05	0.44
1:0:826:U:O2	1:0:1238:A:H2	2.00	0.44
1:0:1469:U:H5'	1:0:1470:G:C8	2.52	0.44
1:0:2375:G:C2	1:0:2400:G:C2	3.05	0.44
1:0:234:C:C5	1:0:235:C:C5	3.05	0.44
1:0:1257:U:O2'	1:0:1258:G:H5'	2.18	0.44
1:0:2288:A:H2'	1:0:2289:A:C8	2.53	0.44
1:0:2810:A:H2	1:0:2853:U:OP2	2.00	0.44
2:R:8:GLN:O	4:W:29:ARG:NH1	2.50	0.44
1:0:831:G:O2'	1:0:832:A:H5''	2.17	0.44
1:0:630:G:H8	1:0:630:G:O5'	2.00	0.44
1:0:203:G:C2	1:0:204:A:C2	3.05	0.44
1:0:2219:U:O2'	1:0:2220:A:H5'	2.18	0.44
2:R:52:GLY:O	2:R:80:VAL:HA	2.18	0.44
1:0:2010:G:N2	1:0:2020:G:C4	2.85	0.44
1:0:2596:C:H2'	1:0:2597:G:H8	1.82	0.44
1:0:1882:G:N2	1:0:1885:C:N4	2.56	0.44
1:0:2786:G:N2	1:0:2787:A:N3	2.65	0.44
1:0:2792:C:C2	1:0:2805:G:C2	3.05	0.44
1:0:973:U:C2	1:0:974:U:C5	3.06	0.44
1:0:642:A:N6	1:0:643:A:C2	2.85	0.44
1:0:1469:U:OP2	1:0:1471:G:OP2	2.36	0.44
1:0:1469:U:H5'	1:0:1470:G:N7	2.32	0.44
1:0:1188:A:H2'	1:0:1189:G:O4'	2.17	0.44
1:0:1145:C:N3	1:0:1149:G:C6	2.85	0.44
1:0:1073:G:H2'	1:0:1073:G:N3	2.32	0.44
1:0:100:G:C6	3:S:102:LYS:HD3	2.53	0.44

Continued on next page...

Continued from previous page...

Atom-1	Atom-2	Interatomic distance (Å)	Clash overlap (Å)
1:0:1199:U:O5'	1:0:1200:G:C5'	2.66	0.44
1:0:1673:C:O2'	1:0:1674:C:H5'	2.18	0.44
1:0:428:A:C2'	1:0:429:C:H5'	2.48	0.44
1:0:45:C:OP2	1:0:192:G:H8	1.99	0.44
1:0:754:G:N1	1:0:770:U:C2	2.86	0.44
1:0:2826:C:C4	1:0:2827:G:N7	2.86	0.44
1:0:1159:U:O2'	1:0:1160:C:H5'	2.17	0.44
1:0:1329:U:O2'	1:0:1330:G:H5'	2.17	0.44
1:0:2415:G:H21	1:0:2577:A:H2	1.57	0.44
1:0:473:C:C2	1:0:479:G:C2	3.05	0.44
1:0:1086:C:N3	1:0:1087:C:C2	2.86	0.44
1:0:1054:C:C2'	1:0:1055:A:H4'	2.47	0.44
1:0:116:A:H2'	1:0:118:U:H5	1.82	0.44
1:0:1016:C:O2	1:0:1016:C:H2'	2.18	0.44
1:0:1140:A:C2	1:0:2548:G:N3	2.86	0.44
1:0:799:C:H2'	1:0:800:U:O4'	2.18	0.44
1:0:543:G:C2	1:0:544:U:C2	3.05	0.44
1:0:565:A:H2'	1:0:566:U:H6	1.83	0.44
1:0:491:A:H2	1:0:509:U:O2	1.99	0.44
1:0:1365:U:H1'	1:0:1586:A:C2	2.52	0.44
1:0:1514:C:H5'	1:0:1593:C:H5''	2.00	0.44
1:0:1920:A:C6	1:0:1922:U:C5	3.06	0.44
1:0:19:C:H5'	1:0:563:U:OP1	2.18	0.44
1:0:1579:G:O2'	1:0:1580:C:H5'	2.16	0.44
1:0:2555:G:C2'	1:0:2555:G:N3	2.81	0.44
1:0:233:A:O2'	1:0:234:C:H5'	2.17	0.44
1:0:1207:G:C2	1:0:1208:A:C4	3.06	0.44
1:0:1235:C:O2'	1:0:1236:G:H5'	2.18	0.44
4:W:46:LEU:HD23	4:W:46:LEU:HA	1.76	0.44
1:0:880:C:O5'	1:0:880:C:H6	2.00	0.44
1:0:58:C:N4	1:0:59:G:N3	2.66	0.44
1:0:1303:U:H2'	1:0:1304:U:C6	2.53	0.44
1:0:817:A:H5''	1:0:818:G:OP1	2.18	0.44
1:0:1007:A:C5	1:0:1171:A:C2	3.05	0.44
1:0:633:G:H8	1:0:633:G:O5'	2.01	0.44
1:0:2016:A:N6	1:0:2019:C:C2	2.86	0.44
1:0:404:A:C5	1:0:405:C:C4	3.05	0.44
1:0:959:C:H2'	1:0:960:U:C6	2.52	0.44
1:0:1938:U:C2'	1:0:1939:U:H5'	2.48	0.44
1:0:1974:U:C2'	1:0:1975:G:C5'	2.96	0.44
1:0:1038:U:O2'	1:0:1039:A:H5'	2.18	0.44

Continued on next page...

Continued from previous page...

Atom-1	Atom-2	Interatomic distance (Å)	Clash overlap (Å)
4:W:7:ARG:CD	4:W:7:ARG:C	2.86	0.44
1:0:2576:G:C6	1:0:2577:A:N6	2.86	0.44
1:0:2098:G:O6	1:0:2100:A:OP1	2.36	0.44
1:0:2749:A:C2'	1:0:2750:G:H5'	2.47	0.44
1:0:67:G:C2	1:0:72:A:N3	2.85	0.44
1:0:1153:A:C5	1:0:1155:G:O6	2.71	0.44
1:0:1459:U:H6	1:0:1459:U:P	2.41	0.44
1:0:2454:C:H42	1:0:2508:G:N2	2.10	0.44
1:0:1198:C:H5''	1:0:1199:U:C4'	2.48	0.44
3:S:15:HIS:HE1	3:S:80:LYS:HZ1	1.64	0.44
1:0:754:G:C2'	1:0:755:C:O5'	2.65	0.44
1:0:1142:G:C2'	1:0:1143:A:O5'	2.66	0.44
1:0:1920:A:H2'	1:0:1921:A:C8	2.53	0.44
1:0:1938:U:O2'	1:0:1939:U:OP1	2.26	0.44
1:0:2603:G:N2	1:0:2604:G:N9	2.66	0.44
1:0:1969:G:C4	1:0:1970:G:C8	3.06	0.44
1:0:2706:U:C2'	1:0:2706:U:O2	2.66	0.44
1:0:829:C:C4	1:0:1206:G:N1	2.86	0.44
1:0:344:G:N2	1:0:345:U:H1'	2.33	0.44
1:0:68:C:C2'	1:0:68:C:O2	2.65	0.44
1:0:2687:G:C2'	1:0:2688:G:H5'	2.47	0.44
1:0:2198:U:C2	1:0:2199:C:O4'	2.71	0.44
1:0:2548:G:C2	1:0:2549:G:N7	2.86	0.44
1:0:986:A:H2	1:0:1001:A:C1'	2.31	0.44
1:0:394:U:H2'	1:0:395:G:C8	2.50	0.44
1:0:137:A:H2'	1:0:138:G:O4'	2.18	0.44
1:0:2726:U:C2	1:0:2739:G:N2	2.86	0.44
1:0:2395:C:H2'	1:0:2396:C:H5'	1.99	0.44
1:0:1168:G:OP2	1:0:1169:C:OP2	2.34	0.44
1:0:2601:C:H1'	1:0:2799:C:H42	1.83	0.44
1:0:2002:A:C2'	1:0:2003:A:O5'	2.66	0.44
1:0:1305:C:O2'	1:0:1306:U:H5'	2.18	0.44
1:0:218:A:N1	1:0:232:A:H5''	2.33	0.44
1:0:143:A:H2'	1:0:144:U:C6	2.52	0.43
1:0:1295:U:C5	1:0:1296:G:C5	3.06	0.43
1:0:2198:U:H2'	1:0:2199:C:H4'	1.98	0.43
2:R:29:VAL:CG2	2:R:76:LYS:HD2	2.47	0.43
1:0:1200:G:C2'	1:0:1201:G:H5'	2.48	0.43
1:0:405:C:C2'	1:0:406:G:H8	2.13	0.43
1:0:1511:A:C2	1:0:1594:U:H1'	2.47	0.43
1:0:1209:G:C2	1:0:1210:C:C5	3.07	0.43

Continued on next page...

Continued from previous page...

Atom-1	Atom-2	Interatomic distance (Å)	Clash overlap (Å)
1:0:2125:C:C3'	1:0:2126:U:C5'	2.96	0.43
1:0:1480:G:H2'	1:0:1481:U:O4'	2.17	0.43
1:0:2228:U:H5''	1:0:2229:G:OP2	2.18	0.43
1:0:246:C:N3	1:0:247:A:C5	2.86	0.43
1:0:1824:C:H2'	1:0:1825:C:H5'	1.99	0.43
1:0:1339:U:O2'	1:0:1993:G:O2'	2.32	0.43
5:1:27:TYR:OH	5:1:63:GLU:HB3	2.18	0.43
1:0:2081:U:H3	1:0:2174:G:H1	1.64	0.43
1:0:2170:C:H2'	1:0:2171:U:H4'	2.00	0.43
1:0:836:G:H2'	1:0:837:U:C6	2.53	0.43
1:0:2767:C:C4	1:0:2768:C:C5	3.06	0.43
1:0:1807:A:H1'	1:0:1809:G:N9	2.33	0.43
1:0:2422:C:H2'	1:0:2423:G:H8	1.82	0.43
1:0:589:C:N4	1:0:590:C:N4	2.66	0.43
1:0:1715:A:O2'	1:0:1716:G:C3'	2.66	0.43
1:0:832:A:C2	1:0:833:A:H1'	2.54	0.43
1:0:214:C:C2	1:0:215:G:C8	3.06	0.43
1:0:2058:U:H3'	1:0:2217:G:H1	1.83	0.43
1:0:1827:G:H1'	1:0:1914:U:N3	2.33	0.43
1:0:470:U:O4	1:0:481:A:N7	2.51	0.43
1:0:2253:A:N6	1:0:2255:G:C4	2.86	0.43
1:0:1685:A:O2'	1:0:1686:A:P	2.76	0.43
1:0:1933:G:H2'	1:0:1934:U:C6	2.53	0.43
3:S:75:ALA:C	3:S:76:LEU:HD23	2.39	0.43
1:0:794:A:H4'	1:0:795:A:C8	2.53	0.43
1:0:15:G:C6	1:0:16:G:C5	3.06	0.43
1:0:2380:U:H2'	1:0:2381:A:C5'	2.47	0.43
1:0:1366:A:C6	1:0:1367:A:C6	3.06	0.43
1:0:2488:G:C2	1:0:2489:C:C6	3.06	0.43
1:0:126:C:H3'	1:0:126:C:C6	2.53	0.43
1:0:2084:G:HO2'	1:0:2085:G:H8	1.62	0.43
1:0:1061:A:N1	1:0:2731:G:O6	2.51	0.43
1:0:1466:C:H5''	1:0:1466:C:H6	1.83	0.43
1:0:311:A:H1'	1:0:330:C:H1'	2.00	0.43
1:0:1299:A:O2'	1:0:1300:A:OP1	2.35	0.43
1:0:172:A:C6	1:0:175:C:H5	2.36	0.43
1:0:179:U:H2'	1:0:180:C:C6	2.53	0.43
1:0:1717:A:C2'	1:0:1718:A:H5'	2.48	0.43
1:0:998:C:H2'	1:0:999:A:O5'	2.17	0.43
3:S:14:LEU:HA	3:S:14:LEU:HD23	1.83	0.43
1:0:158:A:C2	1:0:159:A:C4	3.07	0.43

Continued on next page...

Continued from previous page...

Atom-1	Atom-2	Interatomic distance (Å)	Clash overlap (Å)
5:1:90:THR:CB	5:1:107:LYS:NZ	2.70	0.43
1:0:2185:U:H2'	1:0:2186:G:C8	2.53	0.43
1:0:62:U:C3'	1:0:63:A:H8	2.31	0.43
1:0:1142:G:O2'	1:0:1143:A:O5'	2.35	0.43
1:0:956:A:O2'	1:0:957:G:OP1	2.28	0.43
1:0:2863:U:C2	1:0:2864:C:C5	3.06	0.43
1:0:1964:A:H5''	1:0:1965:U:P	2.58	0.43
1:0:777:A:C2	1:0:794:A:C2	3.06	0.43
1:0:713:G:H5''	1:0:713:G:H8	1.84	0.43
1:0:1368:G:C6	1:0:1369:G:C5	3.06	0.43
1:0:1416:A:H2'	1:0:1417:C:C6	2.52	0.43
1:0:1262:U:C6	1:0:1262:U:C3'	3.01	0.43
1:0:1289:A:O2'	1:0:1290:A:H5'	2.18	0.43
1:0:2717:G:O2'	1:0:2718:A:H5'	2.19	0.43
1:0:300:C:H2'	1:0:301:C:C5'	2.48	0.43
1:0:2431:C:N4	1:0:2432:A:C6	2.87	0.43
1:0:1236:G:C6	1:0:1240:G:C6	3.07	0.43
1:0:968:C:H6	1:0:968:C:H3'	1.83	0.43
1:0:53:G:N2	1:0:54:G:H1'	2.34	0.43
1:0:1629:G:C6	1:0:1635:G:O6	2.71	0.43
1:0:929:A:C3'	1:0:930:A:H5''	2.35	0.43
1:0:1715:A:O2'	1:0:1716:G:C5'	2.66	0.43
1:0:1754:G:H21	1:0:1756:C:H5''	1.70	0.43
1:0:197:G:N3	1:0:210:A:C2	2.79	0.43
1:0:2388:G:C4	1:0:2389:G:C8	3.07	0.43
1:0:356:A:C2	1:0:357:A:N6	2.86	0.43
1:0:128:C:H2'	1:0:129:A:C5'	2.37	0.43
1:0:2477:C:O2	1:0:2477:C:H2'	2.18	0.43
1:0:1919:A:H2	1:0:1925:C:N4	2.17	0.43
1:0:1462:C:C2	1:0:1480:G:N2	2.87	0.43
1:0:1811:A:H1'	1:0:1813:A:C4	2.54	0.43
1:0:339:U:C6	1:0:339:U:O5'	2.71	0.43
1:0:1385:C:O2	1:0:1386:A:C1'	2.66	0.43
1:0:1385:C:N3	1:0:1386:A:C5	2.87	0.43
1:0:2231:G:O2'	1:0:2232:G:H5'	2.18	0.43
1:0:1127:C:C2	1:0:1128:G:C8	3.07	0.43
1:0:326:A:N6	1:0:327:C:N4	2.66	0.43
1:0:2733:A:H2'	1:0:2734:U:H5'	2.00	0.43
1:0:1783:G:O2'	1:0:1784:C:H5'	2.18	0.43
4:W:54:ASN:ND2	4:W:54:ASN:H	2.17	0.43
1:0:1489:C:H3'	1:0:1490:U:C5'	2.47	0.43

Continued on next page...

Continued from previous page...

Atom-1	Atom-2	Interatomic distance (Å)	Clash overlap (Å)
1:0:55:A:C2	1:0:56:C:C2	3.06	0.43
1:0:1792:C:H6	1:0:1792:C:O5'	2.02	0.43
1:0:304:A:H3'	1:0:305:A:H5''	2.01	0.43
1:0:1773:C:O2'	1:0:1774:A:H5'	2.17	0.43
1:0:1167:A:OP1	1:0:1167:A:O4'	2.36	0.43
1:0:1287:A:C2	1:0:1310:C:O2	2.71	0.43
1:0:211:U:H2'	1:0:212:U:H5'	1.99	0.43
1:0:45:C:H2'	1:0:46:C:H6	1.83	0.43
1:0:75:C:OP1	4:W:48:ARG:NE	2.51	0.43
1:0:523:A:H4'	1:0:1230:C:H5'	2.01	0.43
1:0:1355:A:OP1	1:0:1411:C:OP1	2.36	0.43
3:S:45:LYS:CG	3:S:75:ALA:CB	2.91	0.43
1:0:534:U:C2	1:0:535:U:C5	3.06	0.43
1:0:2629:U:O2	1:0:2650:G:C2	2.72	0.43
1:0:2705:A:O2'	1:0:2706:U:C5	2.63	0.43
1:0:462:G:O6	1:0:465:C:OP1	2.37	0.43
1:0:329:C:O2'	1:0:330:C:H5'	2.18	0.43
1:0:139:A:C2	1:0:140:G:C5	3.06	0.43
1:0:55:A:N6	1:0:69:G:N1	2.66	0.43
1:0:1628:C:C4	1:0:1629:G:N7	2.86	0.43
2:R:62:ARG:HD2	2:R:62:ARG:C	2.39	0.43
1:0:2549:G:N2	1:0:2550:C:H1'	2.33	0.43
1:0:1763:G:N2	1:0:1765:C:OP1	2.49	0.43
1:0:2585:C:C2'	1:0:2586:G:C5'	2.96	0.43
1:0:630:G:H5''	1:0:631:G:OP2	2.18	0.43
1:0:2219:U:H2'	1:0:2220:A:H8	1.83	0.43
1:0:2635:U:H2'	1:0:2635:U:O2	2.18	0.43
1:0:317:U:O2'	1:0:1224:A:N7	2.52	0.43
1:0:537:C:O4'	1:0:2759:U:C2	2.72	0.43
1:0:2782:G:H2'	1:0:2783:U:O5'	2.17	0.43
1:0:793:G:H2'	1:0:795:A:C5	2.54	0.43
1:0:644:A:H2'	1:0:645:G:O4'	2.19	0.43
1:0:2799:C:C4	1:0:2800:C:N3	2.86	0.43
1:0:525:A:C2'	1:0:526:C:H5'	2.48	0.43
1:0:2165:A:H2'	1:0:2166:G:C8	2.54	0.43
1:0:2728:A:H3'	1:0:2728:A:C8	2.53	0.43
1:0:940:G:H2'	1:0:941:U:H4'	1.98	0.43
1:0:2697:G:O2'	1:0:2698:G:H5'	2.18	0.43
1:0:2053:G:C4	1:0:2054:A:C8	3.06	0.43
1:0:2450:A:N6	1:0:2451:G:C2	2.87	0.43
1:0:581:A:H2'	1:0:582:G:O4'	2.19	0.43

Continued on next page...

Continued from previous page...

Atom-1	Atom-2	Interatomic distance (Å)	Clash overlap (Å)
1:0:2218:G:O5'	1:0:2218:G:H8	2.02	0.43
1:0:1223:G:C5	1:0:1250:A:N6	2.87	0.43
1:0:1887:G:C2	1:0:1911:A:H2	2.37	0.43
1:0:1913:G:O2'	1:0:1914:U:H5	2.01	0.43
1:0:2021:G:C2	1:0:2022:C:C2	3.07	0.43
1:0:2758:A:C2'	1:0:2759:U:OP1	2.66	0.43
1:0:855:G:C6	1:0:856:A:C6	3.07	0.43
1:0:1885:C:C5	1:0:1886:G:C8	3.06	0.43
1:0:1081:A:H3'	1:0:1108:U:H4'	2.01	0.43
1:0:2227:C:H2'	1:0:2228:U:H5'	2.00	0.43
1:0:2228:U:H5''	1:0:2229:G:P	2.58	0.43
1:0:971:A:C2	1:0:2475:C:H1'	2.54	0.43
1:0:971:A:C6	1:0:973:U:H1'	2.54	0.43
1:0:706:A:H1'	1:0:1367:A:H1'	2.00	0.43
1:0:1621:C:H4'	1:0:1626:A:C6	2.54	0.43
1:0:1621:C:H4'	1:0:1626:A:N6	2.34	0.43
1:0:2817:A:N6	1:0:2818:G:C6	2.87	0.43
1:0:188:G:C2	1:0:189:A:C4	3.07	0.43
1:0:2873:G:C6	1:0:2874:A:C5	3.06	0.43
1:0:1345:G:C6	1:0:1625:A:C5	3.06	0.43
1:0:2495:G:C2	1:0:2496:C:C2	3.07	0.43
1:0:1768:U:N3	1:0:1769:U:C4	2.87	0.43
1:0:833:A:H2'	1:0:834:A:O4'	2.18	0.43
1:0:1737:G:H2'	1:0:1738:U:C6	2.54	0.43
1:0:2811:G:O6	1:0:2812:A:N6	2.52	0.43
1:0:1920:A:N1	1:0:1922:U:C5	2.87	0.43
1:0:2661:G:H2'	1:0:2662:C:O5'	2.19	0.43
1:0:2832:G:H2'	1:0:2834:A:OP2	2.19	0.43
1:0:1588:A:C4	1:0:1589:G:N7	2.87	0.43
1:0:746:G:N7	1:0:774:A:C5	2.86	0.43
1:0:1081:A:N6	1:0:1107:A:C2	2.86	0.43
1:0:1964:A:H3'	1:0:1965:U:H5'	1.98	0.43
5:1:24:ASN:ND2	5:1:25:ARG:NH2	2.66	0.43
1:0:1356:G:C6	1:0:1357:U:O4	2.71	0.43
1:0:2817:A:C2'	1:0:2818:G:H5'	2.49	0.43
1:0:35:G:C2'	1:0:36:G:O5'	2.66	0.43
1:0:912:A:H3'	1:0:912:A:C8	2.54	0.43
1:0:1336:G:O2'	1:0:1337:G:H5'	2.19	0.43
1:0:1030:U:C4	1:0:1153:A:N6	2.87	0.43
1:0:818:G:N1	1:0:2051:U:OP1	2.45	0.43
1:0:2052:G:O2'	1:0:2053:G:H5'	2.18	0.43

Continued on next page...

Continued from previous page...

Atom-1	Atom-2	Interatomic distance (Å)	Clash overlap (Å)
1:0:2549:G:H2'	1:0:2550:C:H6	1.83	0.43
1:0:1200:G:C8	1:0:1200:G:H5''	2.45	0.43
1:0:627:A:H2'	1:0:628:A:H8	1.83	0.43
1:0:201:G:H2'	1:0:202:A:H8	1.84	0.43
1:0:521:U:OP2	1:0:522:G:O6	2.37	0.43
1:0:1391:A:O2'	1:0:1392:U:C5	2.71	0.43
1:0:770:U:C2'	1:0:771:C:H5'	2.49	0.43
4:W:37:LEU:C	4:W:37:LEU:HD23	2.39	0.43
1:0:2825:A:C2	1:0:2826:C:C2	3.07	0.43
1:0:1854:G:O2'	1:0:1855:G:C5'	2.64	0.43
1:0:1096:A:N3	1:0:1096:A:C3'	2.80	0.43
1:0:2579:A:C2	1:0:2580:C:C4	3.06	0.43
1:0:353:G:O2'	1:0:354:C:H5'	2.18	0.43
1:0:2429:A:N6	1:0:2480:C:O2	2.52	0.43
1:0:2844:G:H2'	1:0:2845:C:O5'	2.19	0.43
1:0:389:G:H2'	1:0:390:U:C6	2.53	0.43
1:0:2347:C:C2'	1:0:2348:A:H5'	2.49	0.43
1:0:885:A:H2'	1:0:886:A:C8	2.54	0.43
1:0:1794:A:C2	1:0:1814:G:N3	2.81	0.43
1:0:2699:G:O2'	1:0:2700:U:H5'	2.19	0.43
1:0:2409:A:H2'	1:0:2410:U:O5'	2.19	0.43
1:0:818:G:H5'	1:0:819:C:C5	2.54	0.43
1:0:86:U:H1'	1:0:95:G:H22	1.80	0.43
1:0:93:A:H2	4:W:40:PRO:HG2	1.83	0.43
1:0:1775:A:H4'	1:0:1776:A:C5'	2.49	0.43
1:0:1011:A:C8	1:0:1165:G:N2	2.87	0.43
1:0:2241:U:H4'	1:0:2307:A:H2	1.82	0.43
1:0:2364:C:OP1	1:0:2365:U:OP2	2.37	0.43
1:0:2216:G:H2'	1:0:2218:G:O6	2.18	0.43
1:0:1441:A:HO2'	1:0:1442:C:H6	1.60	0.43
1:0:1142:G:H2'	1:0:1143:A:C8	2.53	0.43
1:0:2616:U:C2	1:0:2762:G:N2	2.86	0.43
1:0:855:G:C6	1:0:856:A:C5	3.07	0.43
1:0:1922:U:O4	1:0:1950:C:H1'	2.18	0.43
1:0:979:A:H2'	1:0:980:G:H8	1.83	0.43
1:0:1412:C:C5'	2:R:22:ARG:HH22	2.32	0.43
1:0:2603:G:N2	1:0:2604:G:C4	2.87	0.43
1:0:703:A:O2'	1:0:793:G:OP1	2.34	0.43
1:0:658:G:H1'	1:0:2330:G:OP1	2.18	0.43
3:S:13:LYS:H	3:S:13:LYS:HG2	1.71	0.43
1:0:1501:C:O2'	1:0:1502:G:H5'	2.19	0.43

Continued on next page...

Continued from previous page...

Atom-1	Atom-2	Interatomic distance (Å)	Clash overlap (Å)
1:0:2286:G:N3	1:0:2286:G:C2'	2.81	0.43
1:0:761:G:OP1	1:0:2591:C:N4	2.51	0.43
1:0:1545:G:H2'	1:0:1546:C:O4'	2.19	0.43
1:0:43:A:O5'	1:0:43:A:H8	2.02	0.43
1:0:310:A:H2'	1:0:311:A:O4'	2.19	0.42
1:0:112:U:C2	1:0:113:C:C6	3.06	0.42
1:0:1153:A:O2'	1:0:1154:A:H3'	2.19	0.42
1:0:2700:U:C6	1:0:2700:U:H5'	2.53	0.42
1:0:2053:G:C2	1:0:2421:C:C2	3.07	0.42
1:0:870:C:O2	1:0:933:G:C2	2.72	0.42
1:0:1773:C:N3	1:0:2565:C:N4	2.56	0.42
1:0:1002:C:N4	1:0:1003:C:N4	2.67	0.42
1:0:213:C:H42	1:0:239:A:N6	2.17	0.42
1:0:614:G:N2	1:0:634:G:C2	2.84	0.42
1:0:2482:A:O2'	1:0:2483:U:P	2.76	0.42
3:S:25:LEU:HD22	3:S:25:LEU:C	2.40	0.42
1:0:201:G:O2'	1:0:202:A:H5'	2.19	0.42
1:0:2063:A:C2	1:0:2064:U:C2	3.07	0.42
5:1:107:LYS:HD3	5:1:107:LYS:N	2.23	0.42
1:0:1393:G:N2	1:0:1586:A:N1	2.67	0.42
1:0:481:A:C6	1:0:482:A:C6	3.06	0.42
1:0:1724:C:C4	1:0:1747:G:O6	2.71	0.42
1:0:876:A:H2'	1:0:877:G:O4'	2.19	0.42
1:0:69:G:H3'	1:0:111:G:O2'	2.19	0.42
1:0:762:A:H4'	1:0:1284:G:N3	2.35	0.42
1:0:1296:G:H22	1:0:1299:A:H5''	1.83	0.42
1:0:1632:A:O2'	1:0:1633:C:P	2.77	0.42
1:0:1794:A:C8	1:0:1795:C:C6	3.07	0.42
1:0:1949:A:N3	1:0:2572:U:C4'	2.82	0.42
1:0:765:C:H41	1:0:1772:C:H1'	1.84	0.42
1:0:1780:A:C6	1:0:1781:C:C4	3.07	0.42
1:0:1011:A:N6	1:0:1166:A:C8	2.88	0.42
1:0:616:U:C5	1:0:630:G:C6	3.07	0.42
1:0:193:A:N1	1:0:194:G:N3	2.66	0.42
1:0:567:G:C5	1:0:568:G:N7	2.87	0.42
1:0:1374:G:C2	1:0:1375:C:C6	3.07	0.42
1:0:960:U:H2'	1:0:961:G:H8	1.84	0.42
1:0:976:C:H1'	1:0:2252:A:C2	2.54	0.42
1:0:1006:C:H6	1:0:1006:C:C3'	2.20	0.42
1:0:2859:U:C4	1:0:2860:C:O2	2.73	0.42
1:0:229:G:O2'	1:0:230:C:H5'	2.19	0.42

Continued on next page...

Continued from previous page...

Atom-1	Atom-2	Interatomic distance (Å)	Clash overlap (Å)
1:0:1811:A:C2'	1:0:1812:U:OP2	2.67	0.42
1:0:339:U:H6	1:0:339:U:O5'	2.02	0.42
1:0:126:C:H5''	1:0:126:C:H6	1.84	0.42
1:0:2749:A:H2'	1:0:2750:G:H5'	2.00	0.42
1:0:69:G:C2	1:0:112:U:C4	3.07	0.42
1:0:1299:A:O2'	1:0:1300:A:P	2.76	0.42
1:0:797:A:N7	1:0:805:G:N3	2.67	0.42
1:0:2200:G:C6	1:0:2201:G:C5	3.08	0.42
1:0:2143:G:H2'	1:0:2144:C:C6	2.54	0.42
1:0:873:U:O2	1:0:2247:A:O4'	2.38	0.42
1:0:94:C:C2'	1:0:95:G:O5'	2.67	0.42
1:0:2443:C:C2	1:0:2466:G:C2	3.07	0.42
1:0:2526:U:C5	1:0:2545:A:C5	3.08	0.42
1:0:542:A:H2'	1:0:543:G:H5'	2.01	0.42
1:0:1251:G:C2	1:0:1252:C:C2	3.06	0.42
1:0:321:A:OP1	3:S:26:SER:C	2.57	0.42
1:0:2325:A:C2	1:0:2362:G:N1	2.87	0.42
1:0:1908:C:H5	1:0:1912:G:O6	2.02	0.42
1:0:2014:A:C6	1:0:2477:C:C1'	3.03	0.42
1:0:594:G:H3'	1:0:1264:C:H42	1.84	0.42
1:0:573:C:H2'	1:0:574:C:O4'	2.19	0.42
1:0:773:G:H2'	1:0:774:A:O4'	2.19	0.42
1:0:1448:A:H2'	1:0:1449:C:C6	2.55	0.42
1:0:846:A:H2'	1:0:847:C:H6	1.79	0.42
1:0:876:A:C2	1:0:877:G:C4	3.06	0.42
1:0:2819:G:H2'	1:0:2820:C:H6	1.84	0.42
1:0:1460:G:H2'	1:0:1461:C:H6	1.85	0.42
1:0:37:C:H2'	1:0:38:G:H8	1.84	0.42
1:0:2621:G:N3	1:0:2622:G:C8	2.87	0.42
1:0:306:G:O2'	1:0:307:C:H5'	2.19	0.42
1:0:2802:C:H2'	1:0:2803:C:C6	2.54	0.42
1:0:2346:G:O2'	1:0:2347:C:H5'	2.18	0.42
1:0:646:C:O2	1:0:650:U:H4'	2.19	0.42
1:0:2571:G:C2	1:0:2582:G:C2	3.07	0.42
1:0:2055:G:O2'	1:0:2056:C:H5'	2.19	0.42
1:0:1456:C:C2'	1:0:1457:A:H5'	2.50	0.42
1:0:1762:C:C2	1:0:1763:G:C8	3.08	0.42
1:0:2509:A:C2'	1:0:2510:A:H5''	2.45	0.42
1:0:1312:G:H2'	1:0:1656:U:O4	2.18	0.42
1:0:1657:A:H2'	1:0:1658:A:O4'	2.19	0.42
1:0:2312:A:H2'	1:0:2313:G:OP2	2.19	0.42

Continued on next page...

Continued from previous page...

Atom-1	Atom-2	Interatomic distance (Å)	Clash overlap (Å)
1:0:492:G:H2'	1:0:517:A:N1	2.34	0.42
1:0:2184:C:C2	1:0:2185:U:C5	3.07	0.42
1:0:2610:G:C6	1:0:2611:A:N7	2.87	0.42
1:0:867:G:C6	1:0:868:U:C4	3.08	0.42
5:1:71:LEU:HA	5:1:74:HIS:ND1	2.34	0.42
1:0:668:A:O2'	1:0:669:G:C4'	2.68	0.42
1:0:420:C:O2'	1:0:421:G:H5'	2.20	0.42
1:0:112:U:N3	1:0:113:C:C5	2.87	0.42
1:0:1664:G:O5'	1:0:1665:C:OP1	2.38	0.42
1:0:590:C:O2'	1:0:591:G:H5'	2.19	0.42
1:0:2465:G:C2	1:0:2466:G:C4	3.08	0.42
1:0:1778:U:H2'	1:0:1779:C:C6	2.54	0.42
1:0:833:A:C2'	1:0:834:A:H5'	2.50	0.42
1:0:584:A:H2'	1:0:585:U:C6	2.54	0.42
1:0:541:C:HO2'	1:0:542:A:P	2.43	0.42
1:0:2020:G:C6	1:0:2021:G:C6	3.07	0.42
1:0:1918:G:C4	1:0:1945:C:N4	2.87	0.42
1:0:1685:A:N1	1:0:1976:U:C6	2.88	0.42
1:0:1969:G:C2	1:0:1970:G:C8	3.07	0.42
1:0:623:G:C5'	1:0:625:A:H62	2.33	0.42
1:0:914:C:H2'	1:0:915:C:H6	1.84	0.42
2:R:91:LEU:CD2	2:R:91:LEU:N	2.81	0.42
1:0:1785:A:H2'	1:0:1786:C:C5	2.55	0.42
1:0:2332:G:H2'	1:0:2333:A:O5'	2.20	0.42
1:0:912:A:H8	1:0:912:A:H3'	1.84	0.42
1:0:784:U:H2'	1:0:785:U:C6	2.55	0.42
1:0:1270:C:H2'	1:0:1271:C:C6	2.55	0.42
1:0:1745:C:C2'	1:0:1746:A:H5'	2.49	0.42
1:0:929:A:H5'	1:0:2247:A:H61	1.83	0.42
1:0:81:C:C4	1:0:82:G:C2	3.08	0.42
1:0:617:U:N1	1:0:632:A:N6	2.67	0.42
3:S:85:ASP:H	3:S:86:PRO:HD3	1.84	0.42
1:0:2636:A:H2'	1:0:2637:C:C5'	2.50	0.42
1:0:2811:G:C6	1:0:2812:A:C6	3.07	0.42
1:0:749:C:C4	1:0:750:C:C5	3.07	0.42
1:0:2007:G:H2'	1:0:2008:C:H6	1.85	0.42
1:0:2598:C:H2'	1:0:2599:U:C5	2.54	0.42
1:0:955:G:H5''	1:0:956:A:C5'	2.48	0.42
1:0:1355:A:C5	1:0:1410:U:C6	3.07	0.42
1:0:1462:C:O2	1:0:1560:A:H2	2.02	0.42
1:0:1873:A:C8	1:0:1874:G:C8	3.07	0.42

Continued on next page...

Continued from previous page...

Atom-1	Atom-2	Interatomic distance (Å)	Clash overlap (Å)
1:0:2491:C:H2'	1:0:2492:G:O4'	2.19	0.42
1:0:2793:G:C6	1:0:2794:G:C5	3.07	0.42
1:0:2503:G:C4	1:0:2504:G:C8	3.07	0.42
1:0:2526:U:C6	1:0:2545:A:C6	3.07	0.42
1:0:618:A:H2'	1:0:619:A:H5'	2.01	0.42
1:0:393:U:H2'	1:0:394:U:H6	1.85	0.42
1:0:716:U:O4	1:0:717:G:C2	2.73	0.42
1:0:2184:C:C4	1:0:2185:U:C4	3.08	0.42
1:0:28:A:H1'	1:0:523:A:N1	2.34	0.42
1:0:317:U:O5'	1:0:317:U:H6	2.03	0.42
1:0:2010:G:H2'	1:0:2011:U:C6	2.55	0.42
1:0:2433:G:C5	1:0:2434:G:C8	3.08	0.42
1:0:861:G:C5	1:0:862:A:N7	2.88	0.42
1:0:1408:A:C2	1:0:1411:C:N3	2.88	0.42
1:0:2787:A:C2	1:0:2864:C:N3	2.88	0.42
3:S:39:ALA:C	3:S:40:LEU:HG	2.39	0.42
1:0:1553:G:O5'	1:0:1553:G:H8	2.03	0.42
1:0:792:U:H2'	1:0:793:G:O5'	2.20	0.42
1:0:623:G:H4'	1:0:625:A:N6	2.34	0.42
1:0:1032:A:C2	1:0:1034:U:C2	3.07	0.42
1:0:430:C:H2'	1:0:431:G:C8	2.55	0.42
1:0:430:C:H6	1:0:430:C:O5'	2.03	0.42
1:0:1120:C:N4	1:0:1121:G:C2	2.87	0.42
2:R:46:PHE:N	2:R:46:PHE:CD1	2.87	0.42
1:0:53:G:C6	1:0:115:G:N2	2.88	0.42
1:0:56:C:H6	1:0:56:C:O5'	2.03	0.42
1:0:1337:G:C2	1:0:1341:G:N1	2.87	0.42
1:0:1673:C:O5'	1:0:1673:C:H6	2.02	0.42
1:0:192:G:O2'	1:0:193:A:H5''	2.20	0.42
2:R:80:VAL:HG23	2:R:81:ARG:N	2.35	0.42
1:0:1363:C:O2'	1:0:1364:C:H5'	2.20	0.42
1:0:708:G:C6	1:0:781:G:C6	3.08	0.42
1:0:2320:G:C6	1:0:2321:C:C4	3.08	0.42
1:0:859:U:H2'	1:0:860:U:OP2	2.19	0.42
1:0:979:A:C2	1:0:980:G:C4	3.08	0.42
1:0:481:A:N6	1:0:482:A:C6	2.88	0.42
1:0:1411:C:N3	1:0:1412:C:C4	2.88	0.42
1:0:1588:A:O2'	1:0:1589:G:H5'	2.20	0.42
1:0:1228:G:C3'	1:0:1228:G:C8	3.02	0.42
1:0:2490:U:H2'	1:0:2491:C:C6	2.55	0.42
1:0:2376:G:N2	1:0:2399:C:H1'	2.35	0.42

Continued on next page...

Continued from previous page...

Atom-1	Atom-2	Interatomic distance (Å)	Clash overlap (Å)
1:0:2647:G:O2'	1:0:2648:G:H5'	2.20	0.42
1:0:1236:G:N1	1:0:1240:G:C6	2.88	0.42
1:0:132:U:O2	1:0:140:G:N2	2.53	0.42
1:0:225:G:O5'	1:0:226:C:H5'	2.19	0.42
1:0:1139:A:HO2'	1:0:1140:A:C4'	2.32	0.42
1:0:2445:C:C2	1:0:2464:G:C2	3.08	0.42
1:0:2471:U:C2	1:0:2472:U:C5	3.07	0.42
1:0:600:G:C2	1:0:602:C:C2	3.08	0.42
3:S:85:ASP:CG	3:S:86:PRO:CD	2.75	0.42
1:0:717:G:H1'	1:0:740:A:N6	2.35	0.42
1:0:1737:G:H2'	1:0:1738:U:H6	1.85	0.42
1:0:1752:U:H2'	1:0:1753:A:H5'	2.02	0.42
1:0:1223:G:O2'	1:0:1224:A:P	2.77	0.42
1:0:2036:G:C2	1:0:2596:C:C2	3.07	0.42
1:0:860:U:C4	1:0:945:G:N2	2.88	0.42
1:0:672:C:H2'	1:0:673:G:H5'	2.02	0.42
1:0:2661:G:O2'	1:0:2662:C:H5'	2.20	0.42
1:0:1720:G:N3	1:0:1721:G:C8	2.87	0.42
1:0:1976:U:H2'	1:0:1976:U:O2	2.18	0.42
1:0:1980:A:H2'	1:0:1981:A:H5'	2.01	0.42
1:0:2665:G:C5	1:0:2666:U:C4	3.08	0.42
1:0:2660:C:C4	1:0:2704:U:C5	3.08	0.42
1:0:2394:G:C6	1:0:2395:C:N4	2.88	0.42
1:0:20:C:C2	1:0:21:A:C8	3.08	0.42
1:0:1986:G:C6	1:0:1987:G:N7	2.88	0.42
1:0:2377:U:C2'	1:0:2378:G:O5'	2.68	0.42
1:0:2356:A:H2'	1:0:2357:A:C8	2.54	0.42
1:0:720:A:C4	1:0:721:C:C5	3.08	0.42
2:R:40:ASP:C	2:R:40:ASP:OD1	2.58	0.42
1:0:1625:A:C4	1:0:1632:A:C2	3.07	0.42
1:0:167:A:H2'	1:0:168:A:C8	2.55	0.42
1:0:170:U:O2	1:0:171:G:C8	2.73	0.42
1:0:1029:C:C3'	1:0:1030:U:H5''	2.49	0.42
1:0:2196:U:O2'	1:0:2197:U:H5'	2.20	0.42
1:0:2465:G:C2'	1:0:2466:G:O5'	2.68	0.42
1:0:104:C:C3'	1:0:105:G:H5''	2.49	0.42
1:0:1767:G:C2	1:0:1768:U:C6	3.07	0.42
1:0:1780:A:C2'	1:0:1781:C:H5'	2.50	0.42
1:0:1013:G:N2	1:0:1165:G:H1'	2.33	0.42
1:0:951:G:H2'	1:0:952:A:C4'	2.49	0.42
1:0:982:C:H2'	1:0:983:G:H5'	2.02	0.42

Continued on next page...

Continued from previous page...

Atom-1	Atom-2	Interatomic distance (Å)	Clash overlap (Å)
1:0:404:A:C4	1:0:424:G:N2	2.86	0.42
1:0:357:A:C3'	1:0:358:C:H5'	2.50	0.42
1:0:1248:G:N1	1:0:1249:G:N2	2.67	0.42
1:0:119:G:N2	1:0:129:A:C4	2.88	0.42
1:0:957:G:N1	1:0:958:G:C5	2.87	0.42
5:1:71:LEU:N	5:1:71:LEU:HD23	2.34	0.42
1:0:1184:G:C3'	1:0:1185:C:H5''	2.50	0.42
1:0:2821:G:H2'	1:0:2822:U:C6	2.55	0.42
1:0:721:C:H6	1:0:721:C:O5'	2.03	0.42
1:0:326:A:C6	1:0:327:C:N3	2.88	0.42
1:0:2813:G:H2'	1:0:2814:G:O4'	2.19	0.42
1:0:1293:A:C2	1:0:1294:G:C4	3.08	0.41
1:0:1030:U:C5	1:0:1153:A:N6	2.73	0.41
1:0:2697:G:C2'	1:0:2698:G:H5'	2.51	0.41
1:0:930:A:H3'	1:0:931:G:O4'	2.20	0.41
1:0:2498:U:OP2	1:0:2498:U:C6	2.73	0.41
1:0:2552:C:OP1	1:0:2553:G:OP1	2.38	0.41
1:0:1715:A:OP1	1:0:1715:A:H8	2.03	0.41
1:0:982:C:P	1:0:985:G:C2	3.13	0.41
1:0:617:U:N3	1:0:632:A:N7	2.68	0.41
1:0:1656:U:H2'	1:0:1657:A:C5'	2.50	0.41
1:0:1440:G:H8	1:0:1440:G:P	2.43	0.41
1:0:128:C:C3'	1:0:129:A:H5''	2.50	0.41
1:0:945:G:O2'	1:0:946:U:H5'	2.20	0.41
1:0:1076:U:C3'	1:0:1077:U:H5''	2.50	0.41
1:0:2840:U:H3'	1:0:2841:U:H6	1.85	0.41
1:0:745:C:H2'	1:0:746:G:O4'	2.20	0.41
1:0:1333:G:H8	1:0:1333:G:O5'	2.03	0.41
1:0:1872:A:O2'	1:0:1873:A:H5'	2.20	0.41
1:0:2624:G:C5'	1:0:2712:G:O2'	2.68	0.41
1:0:340:G:C1'	1:0:488:A:H1'	2.50	0.41
1:0:678:G:O2'	1:0:679:C:H5'	2.20	0.41
1:0:1694:A:C2'	1:0:1695:U:O5'	2.68	0.41
1:0:1817:U:H3'	1:0:1817:U:C6	2.55	0.41
1:0:500:G:C2	1:0:501:G:H1'	2.55	0.41
1:0:142:U:H5''	1:0:143:A:OP1	2.20	0.41
1:0:931:G:C6	1:0:932:G:C5	3.09	0.41
1:0:1459:U:O2	1:0:1477:C:OP2	2.37	0.41
1:0:1011:A:C2	1:0:1166:A:C2	3.07	0.41
1:0:1011:A:C5	1:0:1012:A:N7	2.88	0.41
1:0:1363:C:H2'	1:0:1364:C:H5'	2.01	0.41

Continued on next page...

Continued from previous page...

Atom-1	Atom-2	Interatomic distance (Å)	Clash overlap (Å)
1:0:2321:C:O2'	1:0:2322:U:H5'	2.19	0.41
5:1:49:PRO:HB2	5:1:50:ARG:H	1.68	0.41
2:R:15:LYS:HD2	2:R:15:LYS:HA	1.83	0.41
1:0:1479:G:O2'	1:0:1480:G:H5'	2.19	0.41
1:0:1558:C:C2'	1:0:1559:G:H5'	2.50	0.41
1:0:643:A:N3	1:0:2382:C:H1'	2.34	0.41
1:0:399:G:O2'	1:0:400:U:P	2.78	0.41
1:0:2793:G:C2	1:0:2794:G:N9	2.88	0.41
1:0:2377:U:H2'	1:0:2378:G:O5'	2.19	0.41
5:1:14:PHE:N	5:1:14:PHE:CD1	2.88	0.41
1:0:1371:G:O5'	1:0:1371:G:H8	2.03	0.41
1:0:226:C:C5	1:0:2374:C:OP1	2.73	0.41
1:0:1795:C:N4	1:0:1806:G:N2	2.67	0.41
1:0:765:C:C5	1:0:1772:C:C1'	3.01	0.41
1:0:2144:C:O2	1:0:2156:A:C2	2.73	0.41
3:S:42:ARG:HG2	3:S:42:ARG:NH1	2.32	0.41
1:0:2516:U:H2'	1:0:2517:C:H6	1.85	0.41
1:0:1199:U:C5	1:0:1201:G:O6	2.73	0.41
1:0:2310:G:N2	1:0:2364:C:N3	2.67	0.41
1:0:215:G:C6	1:0:216:U:C2	3.09	0.41
1:0:1656:U:C2'	1:0:1657:A:C5'	2.98	0.41
1:0:1249:G:HO2'	1:0:1250:A:P	2.43	0.41
1:0:1444:C:H2'	1:0:1445:A:C8	2.56	0.41
1:0:1192:A:C2	1:0:1193:G:N7	2.88	0.41
1:0:343:A:N6	1:0:346:C:C4	2.88	0.41
1:0:2838:U:O4	1:0:2839:G:O6	2.39	0.41
1:0:1541:G:H2'	1:0:1542:G:O5'	2.21	0.41
1:0:702:A:H2'	1:0:792:U:O2'	2.20	0.41
1:0:641:G:N1	1:0:645:G:C6	2.89	0.41
1:0:2652:G:O2'	1:0:2653:A:H5'	2.20	0.41
1:0:2396:C:H6	1:0:2396:C:H5'	1.85	0.41
1:0:224:G:C4'	1:0:399:G:C6	3.03	0.41
1:0:224:G:H4'	1:0:399:G:C5	2.55	0.41
1:0:1501:C:C4	1:0:1502:G:N7	2.88	0.41
1:0:1996:A:O2'	1:0:1997:A:C5'	2.65	0.41
4:W:25:LEU:CD1	4:W:43:VAL:HG22	2.49	0.41
1:0:1583:A:O2'	1:0:1584:G:OP2	2.33	0.41
1:0:36:G:C2	1:0:37:C:C2	3.09	0.41
1:0:459:A:C4'	1:0:459:A:OP1	2.68	0.41
1:0:295:C:H42	1:0:296:A:N6	2.18	0.41
1:0:2347:C:O2'	1:0:2348:A:H5'	2.20	0.41

Continued on next page...

Continued from previous page...

Atom-1	Atom-2	Interatomic distance (Å)	Clash overlap (Å)
1:0:849:G:C8	1:0:850:C:C5	3.08	0.41
1:0:180:C:C4	1:0:181:A:N7	2.89	0.41
1:0:804:C:O2'	1:0:805:G:C5'	2.68	0.41
1:0:1139:A:O2'	1:0:1140:A:O5'	2.38	0.41
1:0:1780:A:N6	1:0:1781:C:N4	2.67	0.41
1:0:2451:G:C4	1:0:2454:C:N4	2.88	0.41
1:0:985:G:H1'	1:0:1001:A:H62	1.84	0.41
1:0:1607:A:C6	1:0:1608:U:C4	3.08	0.41
1:0:211:U:H2'	1:0:212:U:C5'	2.51	0.41
1:0:2218:G:C2'	1:0:2219:U:H5'	2.51	0.41
1:0:994:A:N7	1:0:995:A:C4	2.87	0.41
1:0:1508:G:C5	1:0:1512:A:N6	2.88	0.41
1:0:2418:A:C2	1:0:2564:U:H4'	2.55	0.41
1:0:2006:G:N2	1:0:2024:U:O2	2.53	0.41
1:0:2617:G:HO2'	1:0:2618:A:H8	1.68	0.41
1:0:2252:A:H2'	1:0:2253:A:O4'	2.21	0.41
4:W:13:ASP:O	4:W:16:LYS:HB3	2.21	0.41
1:0:1408:A:H2	1:0:1411:C:C2	2.39	0.41
1:0:1851:A:O5'	1:0:1851:A:H8	2.03	0.41
1:0:2837:G:H8	1:0:2837:G:O5'	2.02	0.41
1:0:2842:C:OP1	1:0:2842:C:C6	2.74	0.41
1:0:2528:G:C2	1:0:2529:G:N7	2.88	0.41
1:0:1759:A:C6	1:0:1968:G:C6	3.08	0.41
1:0:1956:G:C6	1:0:1957:C:C4	3.08	0.41
1:0:147:G:C5	1:0:148:C:H1'	2.54	0.41
1:0:2339:A:C2	1:0:2340:C:H1'	2.56	0.41
1:0:2177:U:H2'	1:0:2178:U:C6	2.53	0.41
1:0:1460:G:H2'	1:0:1461:C:C6	2.55	0.41
1:0:497:C:C2	1:0:505:G:C2	3.08	0.41
1:0:2333:A:N6	1:0:2343:C:H42	2.18	0.41
1:0:500:G:C6	1:0:501:G:C4	3.08	0.41
1:0:762:A:C6	1:0:1634:A:C2	3.09	0.41
1:0:2410:U:OP2	1:0:2411:A:OP2	2.39	0.41
1:0:1171:A:C5	1:0:1172:U:C4	3.09	0.41
1:0:580:A:N7	1:0:584:A:N6	2.68	0.41
1:0:1363:C:C2'	1:0:1364:C:H5'	2.50	0.41
1:0:1391:A:N7	1:0:1393:G:N7	2.68	0.41
4:W:37:LEU:C	4:W:37:LEU:CD2	2.89	0.41
1:0:2035:G:O2'	1:0:2036:G:H5'	2.20	0.41
1:0:867:G:C5	1:0:868:U:C5	3.08	0.41
1:0:2614:A:C2'	1:0:2615:U:O5'	2.68	0.41

Continued on next page...

Continued from previous page...

Atom-1	Atom-2	Interatomic distance (Å)	Clash overlap (Å)
1:0:2779:C:H3'	1:0:2779:C:C6	2.55	0.41
1:0:2836:U:H3'	1:0:2836:U:H6	1.83	0.41
1:0:2603:G:C2	1:0:2604:G:C8	3.08	0.41
1:0:387:A:H1'	1:0:414:A:N6	2.36	0.41
1:0:829:C:C4	1:0:1206:G:C2	3.09	0.41
1:0:2803:C:H2'	1:0:2804:G:H8	1.85	0.41
1:0:1928:G:OP1	1:0:1928:G:C8	2.73	0.41
3:S:51:VAL:HG12	3:S:51:VAL:O	2.21	0.41
1:0:109:A:H2'	1:0:110:U:C5'	2.51	0.41
1:0:114:C:H2'	1:0:115:G:O4'	2.20	0.41
1:0:1294:G:O2'	1:0:1295:U:H5'	2.20	0.41
1:0:2055:G:C2	1:0:2417:U:O2	2.74	0.41
1:0:798:G:O2'	1:0:1770:U:H5''	2.20	0.41
2:R:56:MET:HE2	2:R:58:VAL:HG22	2.02	0.41
1:0:239:A:C5'	1:0:620:G:H5'	2.45	0.41
1:0:1310:C:H2'	1:0:1311:C:C6	2.45	0.41
1:0:520:C:C4	1:0:521:U:C6	3.08	0.41
1:0:1441:A:C4	1:0:1586:A:OP2	2.73	0.41
1:0:770:U:C6	1:0:770:U:H3'	2.56	0.41
1:0:1923:U:O2'	1:0:1924:C:H5	2.04	0.41
1:0:468:A:C2	1:0:470:U:C4	3.08	0.41
1:0:29:U:O5'	1:0:29:U:H6	2.03	0.41
1:0:668:A:O2'	1:0:669:G:H4'	2.21	0.41
1:0:1567:A:H2'	1:0:1568:A:H8	1.83	0.41
2:R:38:ILE:HG21	2:R:53:ILE:HD11	2.02	0.41
1:0:644:A:H2'	1:0:645:G:H5'	2.02	0.41
1:0:1690:U:H2'	1:0:1691:G:C5'	2.50	0.41
1:0:638:A:C5	1:0:647:G:N2	2.89	0.41
1:0:1859:A:C4	1:0:1860:A:C8	3.09	0.41
1:0:60:A:H2'	1:0:61:U:H5'	2.02	0.41
1:0:1999:U:O2'	1:0:2000:U:H5'	2.20	0.41
1:0:162:C:H6	1:0:162:C:O5'	2.03	0.41
1:0:2526:U:C4	1:0:2545:A:N7	2.89	0.41
1:0:1474:A:C2'	1:0:1475:U:H5'	2.49	0.41
1:0:1011:A:C6	1:0:1166:A:C5	3.09	0.41
1:0:953:G:C6	1:0:954:U:N3	2.89	0.41
3:S:85:ASP:H	3:S:86:PRO:HD2	1.86	0.41
1:0:2074:U:C5	1:0:2075:U:C6	3.09	0.41
1:0:1253:C:H2'	1:0:1254:G:O5'	2.20	0.41
1:0:1981:A:H4'	1:0:2704:U:O2'	2.21	0.41
1:0:1964:A:H3'	1:0:1965:U:H5''	1.98	0.41

Continued on next page...

Continued from previous page...

Atom-1	Atom-2	Interatomic distance (Å)	Clash overlap (Å)
1:0:970:A:N6	1:0:971:A:N6	2.69	0.41
1:0:1604:A:O2'	1:0:1605:A:H5'	2.21	0.41
2:R:91:LEU:CD2	2:R:91:LEU:H	2.34	0.41
1:0:1958:G:H2'	1:0:1959:U:H6	1.83	0.41
1:0:1055:A:H3'	1:0:1056:U:C5'	2.51	0.41
2:R:88:ILE:HG13	2:R:89:GLU:N	2.35	0.41
1:0:2537:C:H2'	1:0:2538:C:O4'	2.21	0.41
1:0:941:U:C2'	1:0:942:U:H5'	2.50	0.41
1:0:2526:U:C5	1:0:2545:A:N7	2.89	0.41
1:0:1716:G:O6	1:0:1754:G:C4	2.74	0.41
1:0:199:A:O4'	1:0:199:A:OP2	2.38	0.41
1:0:2007:G:C6	1:0:2008:C:N4	2.88	0.41
1:0:1103:C:C5	1:0:1104:G:N7	2.88	0.41
1:0:1918:G:N2	1:0:1947:G:C8	2.89	0.41
1:0:1412:C:H5'	2:R:22:ARG:HH22	1.85	0.41
1:0:1359:G:C8	1:0:1359:G:H5'	2.56	0.41
2:R:35:LYS:HD3	2:R:53:ILE:O	2.20	0.41
1:0:1108:U:C2'	1:0:1109:A:H5'	2.51	0.41
1:0:644:A:N3	1:0:2382:C:H4'	2.36	0.41
1:0:644:A:H2'	1:0:645:G:C4'	2.51	0.41
1:0:348:U:O3'	3:S:13:LYS:NZ	2.52	0.41
1:0:624:A:C2'	1:0:625:A:H5'	2.51	0.41
1:0:1160:C:O2'	1:0:1161:U:H5'	2.20	0.41
1:0:1369:G:C2	1:0:1370:U:C2	3.08	0.41
1:0:2713:A:H8	1:0:2713:A:O5'	2.04	0.41
1:0:661:C:H2'	1:0:662:G:H8	1.85	0.41
1:0:1817:U:C3'	1:0:1817:U:C6	3.04	0.41
1:0:2799:C:C5	1:0:2800:C:C4	3.09	0.41
1:0:829:C:C6	1:0:1206:G:N2	2.89	0.41
1:0:1837:G:H2'	1:0:1838:G:H8	1.85	0.41
1:0:1069:G:H8	1:0:1069:G:O5'	2.03	0.41
1:0:484:G:N2	1:0:485:G:C4	2.89	0.41
1:0:55:A:C2'	1:0:56:C:H5'	2.51	0.41
1:0:1745:C:H2'	1:0:1746:A:C5'	2.51	0.41
1:0:2671:C:O2'	1:0:2672:U:H5'	2.20	0.41
1:0:1472:C:H5''	1:0:1473:U:OP2	2.21	0.41
1:0:173:A:N3	1:0:173:A:H2'	2.36	0.41
1:0:2419:C:N4	1:0:2420:C:O2	2.54	0.41
1:0:2199:C:C2	1:0:2200:G:C8	3.09	0.41
1:0:2198:U:C3'	1:0:2199:C:C4'	2.99	0.41
1:0:1532:A:C2	1:0:1533:G:C5	3.09	0.41

Continued on next page...

Continued from previous page...

Atom-1	Atom-2	Interatomic distance (Å)	Clash overlap (Å)
1:0:931:G:C5	1:0:932:G:C8	3.09	0.41
1:0:1696:C:C5	1:0:1697:U:C5	3.09	0.41
1:0:1201:G:O5'	1:0:1201:G:H8	2.04	0.41
1:0:982:C:C2'	1:0:983:G:C5'	2.99	0.41
1:0:2242:C:N4	1:0:2257:A:C6	2.89	0.41
1:0:614:G:C5	1:0:615:C:C5	3.09	0.41
1:0:582:G:C3'	1:0:583:C:H3'	2.50	0.41
5:1:107:LYS:HG2	5:1:108:GLY:N	2.35	0.41
1:0:1223:G:C4	1:0:1250:A:N6	2.83	0.41
1:0:1231:A:C6	1:0:1245:G:C6	3.09	0.41
1:0:1512:A:H5''	1:0:1513:U:OP1	2.21	0.41
1:0:137:A:H2'	1:0:138:G:C5'	2.50	0.41
1:0:2322:U:H4'	1:0:2352:A:O3'	2.21	0.41
2:R:94:GLN:HA	5:1:51:LYS:CE	2.50	0.41
1:0:756:C:H2'	1:0:757:U:O4'	2.21	0.41
1:0:961:G:C4	1:0:962:C:C6	3.09	0.41
1:0:2014:A:H1'	1:0:2434:G:O2'	2.20	0.41
1:0:2024:U:C2	1:0:2025:A:H8	2.38	0.41
1:0:857:U:O2'	1:0:858:G:H5'	2.21	0.41
1:0:2724:G:N7	1:0:2735:C:H1'	2.36	0.41
1:0:2739:G:H2'	1:0:2740:C:O4'	2.21	0.41
1:0:1683:G:H2'	1:0:1684:G:C5'	2.51	0.41
1:0:2271:C:H2'	1:0:2272:A:O5'	2.21	0.41
1:0:1332:G:C2	1:0:1333:G:C2	3.09	0.41
1:0:2666:U:H2'	1:0:2667:C:O4'	2.21	0.41
1:0:2213:G:O2'	1:0:2214:G:H5'	2.20	0.41
1:0:2436:U:O2'	1:0:2437:G:H5'	2.20	0.41
1:0:1789:U:C4	1:0:1811:A:C2	3.09	0.41
1:0:1788:C:N3	1:0:1815:G:C6	2.89	0.41
1:0:1626:A:C5'	1:0:1627:C:OP2	2.65	0.41
1:0:1941:C:H2'	1:0:1942:G:H8	1.86	0.41
1:0:2375:G:O2'	1:0:2376:G:H5'	2.21	0.41
1:0:2355:A:H8	1:0:2355:A:P	2.44	0.41
1:0:525:A:H2'	1:0:526:C:C5'	2.51	0.41
1:0:294:U:H2'	1:0:295:C:H6	1.86	0.41
1:0:389:G:H2'	1:0:390:U:C5	2.55	0.41
1:0:1181:C:O5'	1:0:1181:C:H6	2.02	0.41
1:0:1317:G:O2'	1:0:1318:A:H5'	2.21	0.41
1:0:747:A:H2'	1:0:748:A:O5'	2.20	0.41
5:1:109:GLU:H	5:1:109:GLU:HG3	1.60	0.41
1:0:2146:A:O2'	1:0:2147:C:H5'	2.21	0.41

Continued on next page...

Continued from previous page...

Atom-1	Atom-2	Interatomic distance (Å)	Clash overlap (Å)
1:0:819:C:C2	1:0:820:U:H5	2.38	0.41
4:W:28:LEU:CD1	4:W:42:ARG:HG3	2.49	0.41
1:0:632:A:C2	1:0:633:G:C5	3.09	0.41
3:S:15:HIS:C	3:S:15:HIS:ND1	2.74	0.41
1:0:1729:C:H2'	1:0:1730:G:C8	2.55	0.41
1:0:1210:C:N3	1:0:1211:G:N7	2.69	0.41
1:0:1850:G:O6	1:0:1867:A:C2'	2.69	0.41
1:0:2603:G:N2	1:0:2604:G:H1'	2.36	0.41
1:0:2225:G:H2'	1:0:2226:A:H8	1.85	0.41
1:0:1787:U:H2'	1:0:1788:C:H6	1.82	0.41
1:0:2447:G:O2'	1:0:2448:A:C5'	2.67	0.41
1:0:1626:A:C4'	1:0:1627:C:OP2	2.69	0.41
1:0:2764:U:O2'	1:0:2765:C:C5'	2.69	0.41
1:0:2264:C:H4'	1:0:2267:A:H62	1.84	0.41
1:0:1928:G:C2	1:0:1929:U:C2	3.09	0.41
1:0:2046:C:N4	1:0:2047:C:N4	2.69	0.41
1:0:2774:U:H2'	1:0:2775:U:H5''	2.03	0.41
1:0:1073:G:C8	1:0:1099:A:N3	2.89	0.40
1:0:1537:U:C4	1:0:1538:A:N6	2.90	0.40
1:0:460:U:C5	1:0:592:G:H1'	2.55	0.40
1:0:873:U:OP1	1:0:2245:A:N6	2.55	0.40
1:0:82:G:HO2'	1:0:83:A:H5'	1.82	0.40
1:0:1713:G:C6	1:0:1714:A:C4	3.09	0.40
1:0:2306:A:C5	1:0:2307:A:C6	3.09	0.40
1:0:404:A:C6	1:0:405:C:N3	2.89	0.40
1:0:212:U:C2	1:0:443:A:C2	3.09	0.40
1:0:545:C:O2'	1:0:546:A:C5'	2.60	0.40
3:S:84:VAL:HG13	3:S:88:THR:O	2.21	0.40
1:0:492:G:H2'	1:0:517:A:N6	2.35	0.40
1:0:1437:A:O2'	1:0:1438:G:C5'	2.68	0.40
1:0:2524:G:C2'	1:0:2525:U:C5'	2.99	0.40
1:0:2593:A:O2'	1:0:2594:U:H5'	2.21	0.40
1:0:2598:C:HO2'	1:0:2599:U:H5'	1.79	0.40
1:0:2440:C:O2'	1:0:2441:U:H5'	2.21	0.40
1:0:672:C:HO2'	1:0:673:G:H5'	1.82	0.40
1:0:1881:U:H6	1:0:1881:U:O5'	2.04	0.40
1:0:2841:U:O2'	1:0:2842:C:OP2	2.37	0.40
1:0:1982:C:C2'	1:0:1983:G:H5'	2.52	0.40
1:0:2180:U:C5	1:0:2203:G:C5	3.09	0.40
1:0:1502:G:H2'	1:0:1503:G:C8	2.53	0.40
1:0:2079:A:O2'	1:0:2080:U:H5'	2.21	0.40

Continued on next page...

Continued from previous page...

Atom-1	Atom-2	Interatomic distance (Å)	Clash overlap (Å)
1:0:2817:A:N1	1:0:2851:G:C6	2.89	0.40
1:0:388:G:H2'	1:0:389:G:C8	2.55	0.40
1:0:319:G:C1'	1:0:511:A:O4'	2.69	0.40
1:0:110:U:C6	1:0:110:U:H5'	2.56	0.40
1:0:942:U:O2'	1:0:943:U:H5'	2.21	0.40
1:0:1399:C:O2'	1:0:1484:G:O2'	2.39	0.40
1:0:2467:A:C2	1:0:2468:G:C5	3.09	0.40
1:0:2504:G:H2'	1:0:2504:G:N3	2.36	0.40
1:0:1660:G:C2	1:0:1661:C:N1	2.89	0.40
1:0:509:U:O2	1:0:510:G:O4'	2.39	0.40
1:0:341:A:H3'	1:0:341:A:H8	1.86	0.40
1:0:120:G:N2	1:0:121:G:H1'	2.36	0.40
1:0:866:U:O2'	1:0:867:G:H5'	2.21	0.40
1:0:1834:G:H2'	1:0:1835:C:C6	2.55	0.40
1:0:2652:G:C4	1:0:2653:A:C8	3.09	0.40
1:0:472:C:C6	1:0:472:C:H3'	2.57	0.40
1:0:461:A:N6	1:0:462:G:C6	2.89	0.40
1:0:1073:G:C8	1:0:1099:A:C2	3.10	0.40
1:0:86:U:P	3:S:42:ARG:NH2	2.88	0.40
1:0:1962:C:H2'	1:0:1963:G:H5'	2.02	0.40
1:0:1313:U:O2'	1:0:1314:A:OP2	2.35	0.40
1:0:62:U:C2'	1:0:63:A:C8	3.02	0.40
1:0:63:A:H5''	2:R:71:GLN:CB	2.37	0.40
1:0:27:G:N2	1:0:522:G:HO2'	2.18	0.40
1:0:867:G:H2'	1:0:868:U:O4'	2.21	0.40
1:0:1884:A:O2'	1:0:1885:C:H5'	2.21	0.40
1:0:2260:C:H2'	1:0:2261:G:H8	1.87	0.40
4:W:13:ASP:O	4:W:17:GLU:OE2	2.39	0.40
1:0:573:C:C2	1:0:574:C:C6	3.10	0.40
1:0:2738:A:C2'	1:0:2739:G:H5'	2.50	0.40
1:0:2826:C:O5'	1:0:2826:C:H6	2.04	0.40
1:0:530:G:C6	1:0:531:G:C6	3.09	0.40
1:0:1094:C:H4'	1:0:1096:A:C2	2.56	0.40
1:0:1804:U:O2'	1:0:1805:G:C5'	2.70	0.40
1:0:1032:A:H3'	1:0:1033:G:H4'	2.04	0.40
1:0:2845:C:C2'	1:0:2846:G:H5'	2.52	0.40
1:0:43:A:C2	1:0:44:G:N3	2.89	0.40
1:0:435:A:N6	1:0:436:A:N6	2.70	0.40
1:0:968:C:C6	1:0:968:C:H3'	2.57	0.40
1:0:2201:G:C2	1:0:2202:G:C8	3.10	0.40
1:0:2549:G:H2'	1:0:2550:C:O4'	2.21	0.40

Continued on next page...

Continued from previous page...

Atom-1	Atom-2	Interatomic distance (Å)	Clash overlap (Å)
1:0:1768:U:C2	1:0:1769:U:C5	3.09	0.40
1:0:2031:A:C6	1:0:2600:A:N1	2.90	0.40
1:0:1248:G:C6	1:0:1249:G:N1	2.88	0.40
1:0:1394:G:H2'	1:0:1395:A:O5'	2.21	0.40
1:0:749:C:C5	1:0:750:C:H5	2.40	0.40
1:0:2418:A:O5'	1:0:2418:A:H8	2.04	0.40
1:0:2781:G:H2'	1:0:2782:G:C5'	2.46	0.40
1:0:2260:C:O4'	1:0:2367:A:C2	2.75	0.40
1:0:322:A:O2'	1:0:323:G:OP1	2.39	0.40
1:0:2825:A:C6	1:0:2826:C:N4	2.89	0.40
1:0:2827:G:H2'	1:0:2828:C:O4'	2.20	0.40
1:0:1979:C:O2'	1:0:1980:A:C4'	2.69	0.40
1:0:1964:A:C3'	1:0:1965:U:C5'	2.95	0.40
1:0:2629:U:O2'	1:0:2630:C:H5'	2.22	0.40
1:0:1369:G:C6	1:0:1370:U:C2	3.08	0.40
1:0:2713:A:C4	1:0:2714:A:C8	3.09	0.40
1:0:1788:C:N4	1:0:1789:U:O4	2.54	0.40
1:0:1785:A:H2'	1:0:1786:C:H6	1.84	0.40
1:0:2818:G:H2'	1:0:2819:G:C5'	2.51	0.40
1:0:1148:G:C5	1:0:1149:G:H1'	2.57	0.40
1:0:1900:U:O2'	1:0:1901:A:H5'	2.22	0.40
1:0:2710:C:O5'	1:0:2710:C:H6	2.04	0.40
1:0:1943:A:H2'	1:0:1944:C:O4'	2.21	0.40
3:S:95:ARG:NH1	3:S:106:VAL:HA	2.34	0.40
1:0:70:A:OP1	1:0:111:G:H1'	2.22	0.40
1:0:71:A:HO2'	1:0:72:A:P	2.45	0.40
1:0:1293:A:O2'	1:0:1294:G:H5'	2.21	0.40
1:0:1340:C:H3'	1:0:1341:G:C8	2.57	0.40
1:0:2143:G:C5	1:0:2144:C:C4	3.10	0.40
4:W:41:HIS:CD2	4:W:42:ARG:N	2.89	0.40
1:0:203:G:O2'	1:0:204:A:H5'	2.22	0.40
1:0:2610:G:C6	1:0:2611:A:C5	3.08	0.40
1:0:521:U:H2'	1:0:522:G:H5'	2.02	0.40
1:0:1436:G:C8	1:0:1437:A:C8	3.10	0.40
1:0:780:U:H2'	1:0:781:G:H8	1.86	0.40
1:0:2320:G:C5	1:0:2321:C:C4	3.10	0.40
1:0:1382:G:C2	1:0:1383:C:C6	3.09	0.40
1:0:482:A:C2'	1:0:483:A:H5'	2.51	0.40
1:0:2753:C:H2'	1:0:2754:C:C6	2.42	0.40
1:0:2073:A:C2	1:0:2209:G:C2	3.09	0.40
1:0:339:U:O2'	3:S:79:SER:HB3	2.21	0.40

Continued on next page...

Continued from previous page...

Atom-1	Atom-2	Interatomic distance (Å)	Clash overlap (Å)
1:0:706:A:O2'	1:0:707:U:H5'	2.21	0.40
1:0:2338:C:H2'	1:0:2339:A:H8	1.83	0.40
1:0:2425:G:H8	1:0:2425:G:O5'	2.04	0.40
1:0:674:U:O5'	1:0:674:U:H6	2.04	0.40
1:0:2749:A:H2'	1:0:2750:G:C5'	2.50	0.40
1:0:557:U:H5''	1:0:558:G:OP1	2.22	0.40

There are no symmetry-related clashes.

5.3 Torsion angles [i](#)

5.3.1 Protein backbone [i](#)

In the following table, the Percentiles column shows the percent Ramachandran outliers of the chain as a percentile score with respect to all X-ray entries followed by that with respect to entries of similar resolution.

The Analysed column shows the number of residues for which the backbone conformation was analysed, and the total number of residues.

Mol	Chain	Analysed	Favoured	Allowed	Outliers	Percentiles	
2	R	91/95 (96%)	70 (77%)	16 (18%)	5 (6%)	2	18
3	S	108/115 (94%)	79 (73%)	24 (22%)	5 (5%)	3	23
4	W	64/67 (96%)	54 (84%)	8 (12%)	2 (3%)	5	35
5	1	98/112 (88%)	81 (83%)	13 (13%)	4 (4%)	3	27
All	All	361/389 (93%)	284 (79%)	61 (17%)	16 (4%)	3	25

All (16) Ramachandran outliers are listed below:

Mol	Chain	Res	Type
3	S	42	ARG
3	S	65	PRO
4	W	2	LYS
5	1	49	PRO
2	R	69	ILE
5	1	50	ARG
3	S	60	PRO
3	S	93	ARG
5	1	99	GLY

Continued on next page...

Continued from previous page...

Mol	Chain	Res	Type
2	R	8	GLN
2	R	6	ILE
4	W	10	GLN
2	R	12	ILE
2	R	60	GLY
5	1	87	VAL
3	S	85	ASP

5.3.2 Protein sidechains ⓘ

In the following table, the Percentiles column shows the percent sidechain outliers of the chain as a percentile score with respect to all X-ray entries followed by that with respect to entries of similar resolution.

The Analysed column shows the number of residues for which the sidechain conformation was analysed, and the total number of residues.

Mol	Chain	Analysed	Rotameric	Outliers	Percentiles	
2	R	75/76 (99%)	61 (81%)	14 (19%)	2	8
3	S	91/96 (95%)	77 (85%)	14 (15%)	3	16
4	W	54/55 (98%)	43 (80%)	11 (20%)	1	6
5	1	83/93 (89%)	72 (87%)	11 (13%)	5	21
All	All	303/320 (95%)	253 (84%)	50 (16%)	3	13

All (50) residues with a non-rotameric sidechain are listed below:

Mol	Chain	Res	Type
2	R	5	ASP
2	R	7	LEU
2	R	17	TYR
2	R	36	THR
2	R	49	ARG
2	R	50	VAL
2	R	53	ILE
2	R	56	MET
2	R	59	PRO
2	R	62	ARG
2	R	63	LYS
2	R	74	ASP
2	R	75	ARG
2	R	80	VAL

Continued on next page...

Continued from previous page...

Mol	Chain	Res	Type
3	S	5	SER
3	S	13	LYS
3	S	15	HIS
3	S	16	PHE
3	S	18	LYS
3	S	20	ASP
3	S	25	LEU
3	S	32	GLN
3	S	40	LEU
3	S	43	ASP
3	S	45	LYS
3	S	80	LYS
3	S	95	ARG
3	S	112	LYS
4	W	1	MET
4	W	5	GLU
4	W	6	MET
4	W	10	GLN
4	W	21	ARG
4	W	29	ARG
4	W	41	HIS
4	W	44	ARG
4	W	46	LEU
4	W	50	VAL
4	W	54	ASN
5	1	15	LYS
5	1	17	SER
5	1	25	ARG
5	1	43	PHE
5	1	53	ILE
5	1	55	ASN
5	1	62	VAL
5	1	88	ASP
5	1	102	PHE
5	1	107	LYS
5	1	109	GLU

Some sidechains can be flipped to improve hydrogen bonding and reduce clashes. All (11) such sidechains are listed below:

Mol	Chain	Res	Type
2	R	94	GLN
3	S	15	HIS

Continued on next page...

Continued from previous page...

Mol	Chain	Res	Type
3	S	32	GLN
3	S	57	ASN
3	S	64	ASN
3	S	71	GLN
4	W	36	GLN
5	1	24	ASN
5	1	55	ASN
5	1	97	GLN
5	1	100	GLN

5.3.3 RNA ⓘ

Mol	Chain	Analysed	Backbone Outliers	Pucker Outliers
1	0	2798/2880 (97%)	580 (20%)	88 (3%)

All (580) RNA backbone outliers are listed below:

Mol	Chain	Res	Type
1	0	14	A
1	0	25	U
1	0	33	C
1	0	35	G
1	0	45	C
1	0	49	U
1	0	50	G
1	0	59	G
1	0	67	G
1	0	68	C
1	0	69	G
1	0	70	A
1	0	71	A
1	0	72	A
1	0	73	A
1	0	74	G
1	0	76	C
1	0	83	A
1	0	84	G
1	0	87	G
1	0	89	A
1	0	90	G
1	0	91	A

Continued on next page...

Continued from previous page...

Mol	Chain	Res	Type
1	0	99	U
1	0	100	G
1	0	103	U
1	0	105	G
1	0	110	U
1	0	117	A
1	0	118	U
1	0	119	G
1	0	123	A
1	0	124	A
1	0	129	A
1	0	135	U
1	0	155	G
1	0	158	A
1	0	173	A
1	0	174	A
1	0	175	C
1	0	181	A
1	0	182	G
1	0	183	U
1	0	193	A
1	0	199	A
1	0	200	A
1	0	206	U
1	0	210	A
1	0	218	A
1	0	219	G
1	0	225	G
1	0	227	G
1	0	229	G
1	0	242	A
1	0	243	G
1	0	245	C
1	0	305	A
1	0	318	G
1	0	322	A
1	0	323	G
1	0	334	G
1	0	335	A
1	0	340	G
1	0	341	A
1	0	342	G

Continued on next page...

Continued from previous page...

Mol	Chain	Res	Type
1	0	343	A
1	0	346	C
1	0	358	C
1	0	362	C
1	0	363	G
1	0	368	A
1	0	373	A
1	0	399	G
1	0	400	U
1	0	401	G
1	0	404	A
1	0	414	A
1	0	418	C
1	0	424	G
1	0	443	A
1	0	448	C
1	0	453	U
1	0	454	G
1	0	455	A
1	0	456	C
1	0	459	A
1	0	460	U
1	0	461	A
1	0	463	C
1	0	467	U
1	0	468	A
1	0	484	G
1	0	491	A
1	0	492	G
1	0	495	C
1	0	514	G
1	0	515	A
1	0	518	A
1	0	537	C
1	0	538	A
1	0	539	A
1	0	541	C
1	0	542	A
1	0	553	C
1	0	554	U
1	0	555	U
1	0	556	A

Continued on next page...

Continued from previous page...

Mol	Chain	Res	Type
1	0	558	G
1	0	559	C
1	0	572	G
1	0	580	A
1	0	582	G
1	0	583	C
1	0	584	A
1	0	593	C
1	0	595	A
1	0	601	A
1	0	602	C
1	0	613	A
1	0	617	U
1	0	624	A
1	0	628	A
1	0	632	A
1	0	633	G
1	0	636	G
1	0	637	G
1	0	638	A
1	0	642	A
1	0	645	G
1	0	648	A
1	0	652	C
1	0	654	A
1	0	657	A
1	0	666	U
1	0	667	U
1	0	669	G
1	0	684	C
1	0	688	A
1	0	690	A
1	0	699	G
1	0	700	C
1	0	703	A
1	0	728	G
1	0	741	G
1	0	742	G
1	0	743	A
1	0	752	G
1	0	753	U
1	0	754	G

Continued on next page...

Continued from previous page...

Mol	Chain	Res	Type
1	0	760	U
1	0	765	C
1	0	766	A
1	0	775	U
1	0	776	G
1	0	778	G
1	0	789	G
1	0	790	A
1	0	794	A
1	0	795	A
1	0	796	A
1	0	797	A
1	0	798	G
1	0	801	A
1	0	802	A
1	0	803	C
1	0	806	A
1	0	807	A
1	0	813	A
1	0	814	G
1	0	815	A
1	0	818	G
1	0	819	C
1	0	825	C
1	0	832	A
1	0	840	U
1	0	841	G
1	0	843	G
1	0	844	G
1	0	859	U
1	0	873	U
1	0	874	A
1	0	879	A
1	0	919	U
1	0	920	G
1	0	922	A
1	0	926	C
1	0	930	A
1	0	931	G
1	0	941	U
1	0	944	A
1	0	952	A

Continued on next page...

Continued from previous page...

Mol	Chain	Res	Type
1	0	957	G
1	0	968	C
1	0	970	A
1	0	972	C
1	0	973	U
1	0	981	C
1	0	984	A
1	0	994	A
1	0	995	A
1	0	996	C
1	0	1005	U
1	0	1006	C
1	0	1016	C
1	0	1019	U
1	0	1022	A
1	0	1023	U
1	0	1024	G
1	0	1030	U
1	0	1032	A
1	0	1033	G
1	0	1036	G
1	0	1037	U
1	0	1044	U
1	0	1045	G
1	0	1056	U
1	0	1057	A
1	0	1058	G
1	0	1059	A
1	0	1072	U
1	0	1073	G
1	0	1077	U
1	0	1078	A
1	0	1081	A
1	0	1089	C
1	0	1090	C
1	0	1095	A
1	0	1096	A
1	0	1101	U
1	0	1120	C
1	0	1137	A
1	0	1138	A
1	0	1140	A

Continued on next page...

Continued from previous page...

Mol	Chain	Res	Type
1	0	1142	G
1	0	1143	A
1	0	1145	C
1	0	1146	G
1	0	1149	G
1	0	1152	C
1	0	1153	A
1	0	1154	A
1	0	1155	G
1	0	1167	A
1	0	1168	G
1	0	1182	U
1	0	1183	C
1	0	1185	C
1	0	1199	U
1	0	1200	G
1	0	1224	A
1	0	1226	A
1	0	1233	A
1	0	1234	C
1	0	1240	G
1	0	1249	G
1	0	1250	A
1	0	1253	C
1	0	1254	G
1	0	1261	G
1	0	1262	U
1	0	1264	C
1	0	1265	G
1	0	1266	G
1	0	1269	G
1	0	1278	A
1	0	1279	G
1	0	1284	G
1	0	1285	A
1	0	1288	A
1	0	1289	A
1	0	1300	A
1	0	1302	C
1	0	1313	U
1	0	1314	A
1	0	1316	G

Continued on next page...

Continued from previous page...

Mol	Chain	Res	Type
1	0	1324	G
1	0	1326	U
1	0	1327	C
1	0	1334	A
1	0	1337	G
1	0	1338	G
1	0	1339	U
1	0	1340	C
1	0	1342	U
1	0	1343	C
1	0	1346	C
1	0	1354	A
1	0	1358	C
1	0	1359	G
1	0	1378	A
1	0	1381	G
1	0	1391	A
1	0	1392	U
1	0	1397	A
1	0	1398	G
1	0	1405	A
1	0	1409	U
1	0	1411	C
1	0	1428	G
1	0	1430	G
1	0	1433	A
1	0	1441	A
1	0	1442	C
1	0	1443	G
1	0	1459	U
1	0	1465	G
1	0	1467	U
1	0	1468	A
1	0	1469	U
1	0	1470	G
1	0	1475	U
1	0	1476	G
1	0	1482	U
1	0	1484	G
1	0	1490	U
1	0	1491	C
1	0	1498	G

Continued on next page...

Continued from previous page...

Mol	Chain	Res	Type
1	0	1505	U
1	0	1513	U
1	0	1514	C
1	0	1524	C
1	0	1528	C
1	0	1529	C
1	0	1552	C
1	0	1562	G
1	0	1571	G
1	0	1573	G
1	0	1574	A
1	0	1576	G
1	0	1583	A
1	0	1585	A
1	0	1595	A
1	0	1601	U
1	0	1619	A
1	0	1623	C
1	0	1625	A
1	0	1627	C
1	0	1632	A
1	0	1633	C
1	0	1634	A
1	0	1635	G
1	0	1648	C
1	0	1651	U
1	0	1652	G
1	0	1657	A
1	0	1661	C
1	0	1664	G
1	0	1665	C
1	0	1671	A
1	0	1686	A
1	0	1691	G
1	0	1692	C
1	0	1698	C
1	0	1709	U
1	0	1712	G
1	0	1715	A
1	0	1716	G
1	0	1717	A
1	0	1723	U

Continued on next page...

Continued from previous page...

Mol	Chain	Res	Type
1	0	1724	C
1	0	1732	U
1	0	1747	G
1	0	1749	G
1	0	1750	A
1	0	1754	G
1	0	1755	G
1	0	1764	A
1	0	1771	A
1	0	1772	C
1	0	1773	C
1	0	1775	A
1	0	1776	A
1	0	1777	A
1	0	1778	U
1	0	1791	C
1	0	1801	C
1	0	1802	A
1	0	1807	A
1	0	1808	C
1	0	1811	A
1	0	1812	U
1	0	1821	A
1	0	1831	G
1	0	1840	A
1	0	1842	G
1	0	1884	A
1	0	1890	G
1	0	1903	C
1	0	1906	U
1	0	1919	A
1	0	1920	A
1	0	1922	U
1	0	1926	U
1	0	1927	U
1	0	1928	G
1	0	1938	U
1	0	1939	U
1	0	1948	C
1	0	1949	A
1	0	1950	C
1	0	1953	A

Continued on next page...

Continued from previous page...

Mol	Chain	Res	Type
1	0	1954	A
1	0	1955	G
1	0	1956	G
1	0	1964	A
1	0	1965	U
1	0	1974	U
1	0	1976	U
1	0	1979	C
1	0	1980	A
1	0	2004	U
1	0	2006	G
1	0	2007	G
1	0	2009	U
1	0	2011	U
1	0	2014	A
1	0	2015	G
1	0	2016	A
1	0	2019	C
1	0	2026	C
1	0	2029	G
1	0	2034	A
1	0	2035	G
1	0	2038	C
1	0	2039	G
1	0	2043	A
1	0	2044	G
1	0	2045	A
1	0	2051	U
1	0	2052	G
1	0	2060	A
1	0	2064	U
1	0	2075	U
1	0	2076	G
1	0	2099	G
1	0	2107	G
1	0	2110	G
1	0	2115	C
1	0	2116	G
1	0	2117	A
1	0	2126	U
1	0	2127	U
1	0	2128	U

Continued on next page...

Continued from previous page...

Mol	Chain	Res	Type
1	0	2129	U
1	0	2140	G
1	0	2142	G
1	0	2181	A
1	0	2188	A
1	0	2189	A
1	0	2191	A
1	0	2192	U
1	0	2195	C
1	0	2199	C
1	0	2204	A
1	0	2205	C
1	0	2217	G
1	0	2218	G
1	0	2222	U
1	0	2229	G
1	0	2230	G
1	0	2238	G
1	0	2241	U
1	0	2245	A
1	0	2246	A
1	0	2247	A
1	0	2252	A
1	0	2262	C
1	0	2268	G
1	0	2275	U
1	0	2285	U
1	0	2286	G
1	0	2287	G
1	0	2288	A
1	0	2291	U
1	0	2298	U
1	0	2300	G
1	0	2306	A
1	0	2313	G
1	0	2314	A
1	0	2315	A
1	0	2325	A
1	0	2326	C
1	0	2362	G
1	0	2364	C
1	0	2369	U

Continued on next page...

Continued from previous page...

Mol	Chain	Res	Type
1	0	2378	G
1	0	2385	U
1	0	2396	C
1	0	2402	U
1	0	2403	C
1	0	2405	A
1	0	2406	C
1	0	2407	G
1	0	2408	G
1	0	2409	A
1	0	2410	U
1	0	2418	A
1	0	2419	C
1	0	2420	C
1	0	2426	G
1	0	2427	A
1	0	2428	U
1	0	2448	A
1	0	2454	C
1	0	2455	A
1	0	2470	U
1	0	2476	A
1	0	2477	C
1	0	2481	G
1	0	2482	A
1	0	2483	U
1	0	2484	G
1	0	2485	U
1	0	2492	G
1	0	2497	A
1	0	2498	U
1	0	2499	C
1	0	2508	G
1	0	2509	A
1	0	2521	A
1	0	2522	G
1	0	2545	A
1	0	2546	G
1	0	2549	G
1	0	2552	C
1	0	2561	G
1	0	2565	C

Continued on next page...

Continued from previous page...

Mol	Chain	Res	Type
1	0	2582	G
1	0	2588	U
1	0	2591	C
1	0	2593	A
1	0	2594	U
1	0	2609	G
1	0	2624	G
1	0	2625	U
1	0	2633	A
1	0	2634	G
1	0	2660	C
1	0	2661	G
1	0	2668	U
1	0	2670	C
1	0	2691	C
1	0	2693	U
1	0	2694	G
1	0	2700	U
1	0	2707	G
1	0	2712	G
1	0	2713	A
1	0	2728	A
1	0	2730	A
1	0	2731	G
1	0	2732	C
1	0	2737	A
1	0	2745	A
1	0	2757	G
1	0	2758	A
1	0	2759	U
1	0	2761	A
1	0	2769	C
1	0	2771	C
1	0	2774	U
1	0	2775	U
1	0	2777	A
1	0	2782	G
1	0	2783	U
1	0	2795	A
1	0	2796	A
1	0	2798	A
1	0	2807	U

Continued on next page...

Continued from previous page...

Mol	Chain	Res	Type
1	0	2808	U
1	0	2809	A
1	0	2810	A
1	0	2824	C
1	0	2841	U
1	0	2842	C
1	0	2847	G
1	0	2854	G
1	0	2855	C
1	0	2867	G
1	0	2868	G

All (88) RNA pucker outliers are listed below:

Mol	Chain	Res	Type
1	0	48	A
1	0	67	G
1	0	117	A
1	0	192	G
1	0	198	A
1	0	399	G
1	0	454	G
1	0	458	G
1	0	466	A
1	0	485	G
1	0	571	U
1	0	583	C
1	0	683	A
1	0	698	A
1	0	741	G
1	0	765	C
1	0	777	A
1	0	788	G
1	0	789	G
1	0	795	A
1	0	801	A
1	0	804	C
1	0	814	G
1	0	956	A
1	0	1139	A
1	0	1141	U
1	0	1223	G

Continued on next page...

Continued from previous page...

Mol	Chain	Res	Type
1	0	1225	G
1	0	1249	G
1	0	1261	G
1	0	1263	G
1	0	1264	C
1	0	1266	G
1	0	1278	A
1	0	1299	A
1	0	1301	U
1	0	1313	U
1	0	1337	G
1	0	1338	G
1	0	1342	U
1	0	1355	A
1	0	1357	U
1	0	1410	U
1	0	1442	C
1	0	1626	A
1	0	1632	A
1	0	1633	C
1	0	1634	A
1	0	1651	U
1	0	1664	G
1	0	1670	G
1	0	1684	G
1	0	1685	A
1	0	1691	G
1	0	1698	C
1	0	1715	A
1	0	1775	A
1	0	1777	A
1	0	1807	A
1	0	1811	A
1	0	1820	G
1	0	1889	G
1	0	1938	U
1	0	1963	G
1	0	1975	G
1	0	2016	A
1	0	2018	G
1	0	2034	A
1	0	2059	U

Continued on next page...

Continued from previous page...

Mol	Chain	Res	Type
1	0	2204	A
1	0	2228	U
1	0	2237	C
1	0	2254	C
1	0	2261	G
1	0	2404	A
1	0	2409	A
1	0	2418	A
1	0	2476	A
1	0	2482	A
1	0	2624	G
1	0	2633	A
1	0	2660	C
1	0	2693	U
1	0	2758	A
1	0	2823	G
1	0	2841	U
1	0	2848	A
1	0	2867	G

5.4 Non-standard residues in protein, DNA, RNA chains [i](#)

There are no non-standard protein/DNA/RNA residues in this entry.

5.5 Carbohydrates [i](#)

There are no carbohydrates in this entry.

5.6 Ligand geometry [i](#)

There are no ligands in this entry.

5.7 Other polymers [i](#)

There are no such residues in this entry.

5.8 Polymer linkage issues [i](#)

There are no chain breaks in this entry.

6 Fit of model and data [i](#)

6.1 Protein, DNA and RNA chains [i](#)

EDS was not executed - this section will therefore be empty.

6.2 Non-standard residues in protein, DNA, RNA chains [i](#)

EDS was not executed - this section will therefore be empty.

6.3 Carbohydrates [i](#)

EDS was not executed - this section will therefore be empty.

6.4 Ligands [i](#)

EDS was not executed - this section will therefore be empty.

6.5 Other polymers [i](#)

EDS was not executed - this section will therefore be empty.