



Full wwPDB X-ray Structure Validation Report ⓘ

Jan 31, 2016 – 07:49 PM GMT

PDB ID : 1HC1
Title : CRYSTAL STRUCTURE OF HEXAMERIC HAEMOCYANIN FROM PAN-
ULIRUS INTERRUPTUS REFINED AT 3.2 ANGSTROMS RESOLUTION
Authors : Volbeda, A.; Hol, W.G.J.
Deposited on : 1991-05-15
Resolution : 3.20 Å(reported)

This is a Full wwPDB X-ray Structure Validation Report for a publicly released PDB entry.
We welcome your comments at validation@mail.wwpdb.org
A user guide is available at
<http://wwpdb.org/validation/2016/XrayValidationReportHelp>
with specific help available everywhere you see the ⓘ symbol.

The following versions of software and data (see [references ⓘ](#)) were used in the production of this report:

MolProbity : 4.02b-467
Mogul : 1.7 (RC4), CSD as536be (2015)
Xtriage (Phenix) : **NOT EXECUTED**
EDS : **NOT EXECUTED**
Percentile statistics : 20151230.v01 (using entries in the PDB archive December 30th 2015)
Ideal geometry (proteins) : Engh & Huber (2001)
Ideal geometry (DNA, RNA) : Parkinson et al. (1996)
Validation Pipeline (wwPDB-VP) : trunk26865

1 Overall quality at a glance

The following experimental techniques were used to determine the structure:

X-RAY DIFFRACTION

The reported resolution of this entry is 3.20 Å.

Percentile scores (ranging between 0-100) for global validation metrics of the entry are shown in the following graphic. The table shows the number of entries on which the scores are based.

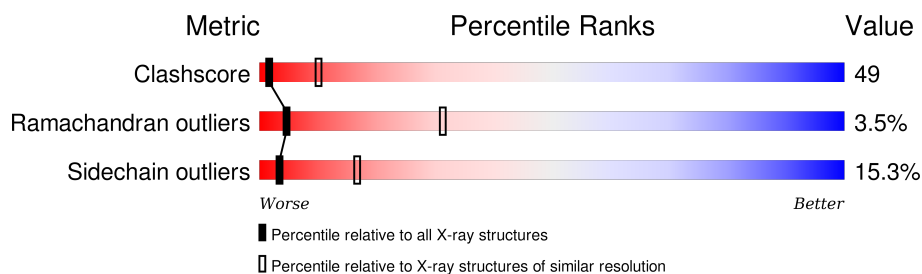

Metric	Whole archive (#Entries)	Similar resolution (#Entries, resolution range(Å))
Clashscore	102246	1024 (3.22-3.18)
Ramachandran outliers	100387	1004 (3.22-3.18)
Sidechain outliers	100360	1003 (3.22-3.18)

The table below summarises the geometric issues observed across the polymeric chains and their fit to the electron density. The red, orange, yellow and green segments on the lower bar indicate the fraction of residues that contain outliers for ≥ 3 , 2, 1 and 0 types of geometric quality criteria. A grey segment represents the fraction of residues that are not modelled. The numeric value for each fraction is indicated below the corresponding segment, with a dot representing fractions $\leq 5\%$. The upper red bar (where present) indicates the fraction of residues that have poor fit to the electron density. The numeric value is given above the bar.

Note EDS was not executed.

Mol	Chain	Length	Quality of chain
1	A	657	
1	B	657	
1	C	657	
1	D	657	
1	E	657	
1	F	657	

2 Entry composition

There are 3 unique types of molecules in this entry. The entry contains 32166 atoms, of which 0 are hydrogens and 0 are deuteriums.

In the tables below, the ZeroOcc column contains the number of atoms modelled with zero occupancy, the AltConf column contains the number of residues with at least one atom in alternate conformation and the Trace column contains the number of residues modelled with at most 2 atoms.

- Molecule 1 is a protein called ARTHROPODAN HEMOCYANIN.

Mol	Chain	Residues	Atoms					ZeroOcc	AltConf	Trace
1	A	634	Total	C	N	O	S	0	0	0
			5173	3283	892	977	21			
1	B	634	Total	C	N	O	S	0	0	0
			5173	3283	892	977	21			
1	C	634	Total	C	N	O	S	0	0	0
			5173	3283	892	977	21			
1	D	634	Total	C	N	O	S	0	0	0
			5173	3283	892	977	21			
1	E	634	Total	C	N	O	S	0	0	0
			5173	3283	892	977	21			
1	F	634	Total	C	N	O	S	0	0	0
			5173	3283	892	977	21			

There are 24 discrepancies between the modelled and reference sequences:

Chain	Residue	Modelled	Actual	Comment	Reference
A	32	ASP	GLU	CONFLICT	UNP P04254
A	163	PRO	GLN	CONFLICT	UNP P04254
A	458	ASN	LYS	CONFLICT	UNP P04254
A	514	SER	LYS	CONFLICT	UNP P04254
B	32	ASP	GLU	CONFLICT	UNP P04254
B	163	PRO	GLN	CONFLICT	UNP P04254
B	458	ASN	LYS	CONFLICT	UNP P04254
B	514	SER	LYS	CONFLICT	UNP P04254
C	32	ASP	GLU	CONFLICT	UNP P04254
C	163	PRO	GLN	CONFLICT	UNP P04254
C	458	ASN	LYS	CONFLICT	UNP P04254
C	514	SER	LYS	CONFLICT	UNP P04254
D	32	ASP	GLU	CONFLICT	UNP P04254
D	163	PRO	GLN	CONFLICT	UNP P04254
D	458	ASN	LYS	CONFLICT	UNP P04254
D	514	SER	LYS	CONFLICT	UNP P04254
E	32	ASP	GLU	CONFLICT	UNP P04254

Continued on next page...

Continued from previous page...

Chain	Residue	Modelled	Actual	Comment	Reference
E	163	PRO	GLN	CONFLICT	UNP P04254
E	458	ASN	LYS	CONFLICT	UNP P04254
E	514	SER	LYS	CONFLICT	UNP P04254
F	32	ASP	GLU	CONFLICT	UNP P04254
F	163	PRO	GLN	CONFLICT	UNP P04254
F	458	ASN	LYS	CONFLICT	UNP P04254
F	514	SER	LYS	CONFLICT	UNP P04254

- Molecule 2 is COPPER (II) ION (three-letter code: CU) (formula: Cu).

Mol	Chain	Residues	Atoms	ZeroOcc	AltConf
2	D	2	Total Cu 2 2	0	0
2	E	2	Total Cu 2 2	0	0
2	B	2	Total Cu 2 2	0	0
2	C	2	Total Cu 2 2	0	0
2	A	2	Total Cu 2 2	0	0
2	F	2	Total Cu 2 2	0	0

- Molecule 3 is water.

Mol	Chain	Residues	Atoms	ZeroOcc	AltConf
3	F	186	Total O 186 186	0	0
3	E	186	Total O 186 186	0	0
3	D	186	Total O 186 186	0	0
3	C	186	Total O 186 186	0	0
3	B	186	Total O 186 186	0	0
3	A	186	Total O 186 186	0	0

3 Residue-property plots

These plots are drawn for all protein, RNA and DNA chains in the entry. The first graphic for a chain summarises the proportions of errors displayed in the second graphic. The second graphic shows the sequence view annotated by issues in geometry and electron density. Residues are color-coded according to the number of geometric quality criteria for which they contain at least one outlier: green = 0, yellow = 1, orange = 2 and red = 3 or more. A red dot above a residue indicates a poor fit to the electron density ($RSRZ > 2$). Stretches of 2 or more consecutive residues without any outlier are shown as a green connector. Residues present in the sample, but not in the model, are shown in grey.

Note EDS was not executed.

• Molecule 1: ARTHROPODAN HEMOCYANIN

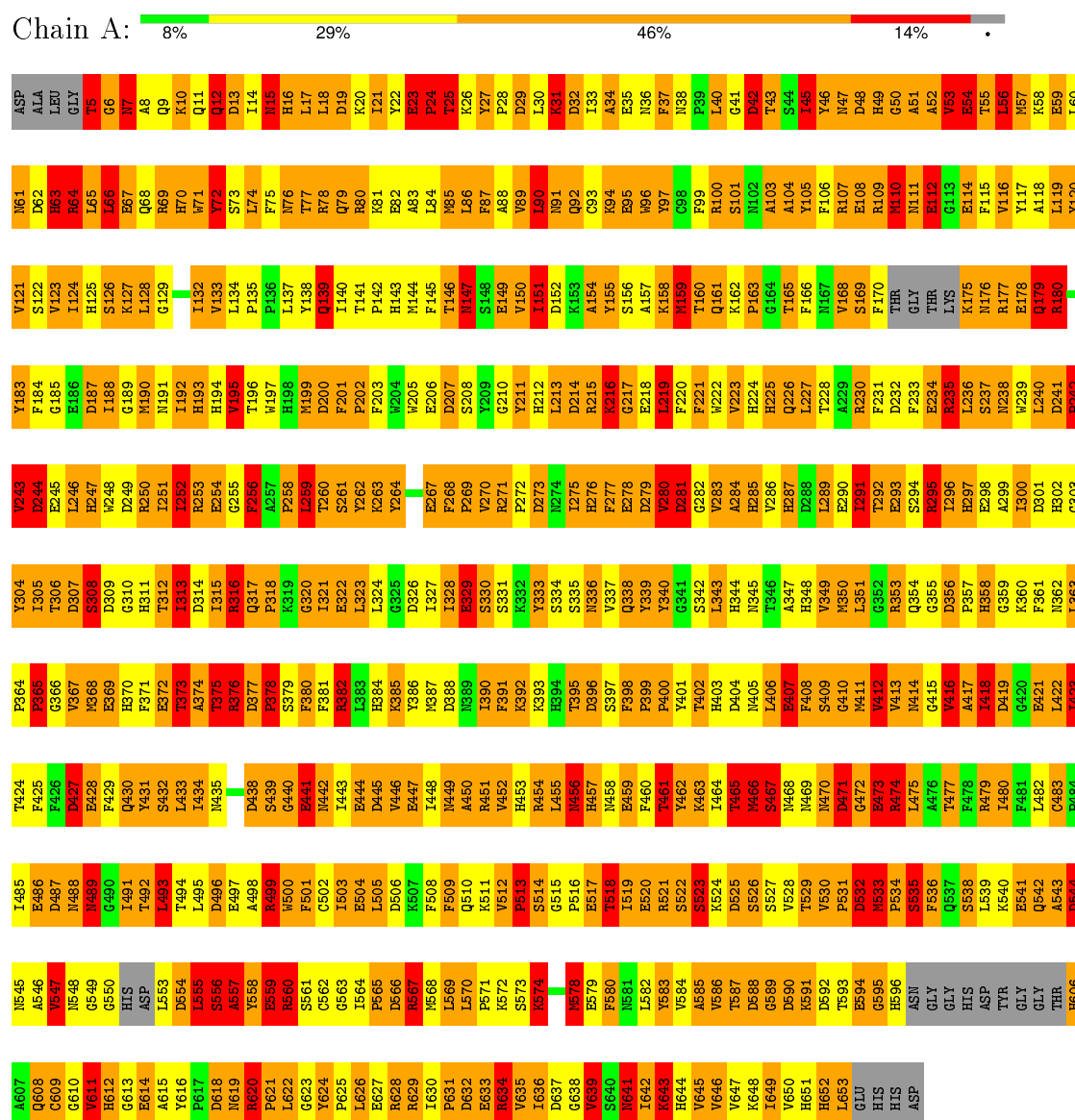

Chain B: 

ASP	ALA	LEU	GLY	TS	G6	H7	A8	Q9	K10	Q11	D12	D13	I14	M15	H16	F17	T18	D19	K20	I21	Y22	E23	P24	T25	T26	T27	F28	G29	H30	I31	D32	I33	A34	E35	N36	F37	N38	F39	L40	D41	N42	P43	P44	T45	A46	T47	H48	H49	G50	A51	A52	V53	E54	T55	L56	M57	H58	E59	L60	
M61	D62	H63	H64	L65	L66	E67	Q68	R69	H70	F71	Y72	S73	L74	F75	N76	F77	R78	Q79	R80	I81	E82	A83	E84	L85	M86	N87	E88	F89	A90	G91	H92	D93	C94	R95	N96	Y97	C98	F99	R100	L101	N102	P103	P104	A105	A106	Y107	N108	E109	M110	N111	E112	G113	E114	F115	L116	Y117	A118	L119	E120	
Y121	S122	V123	G124	E125	L126	K127	L128	G129	H130	G131	I132	V133	L134	P135	F136	L137	Y138	Q139	I140	T141	F142	H143	E144	M145	T146	N147	S148	Y149	G150	Y151	I152	C153	Y155	S156	G157	K158	H159	T160	Q161	K162	P163	V164	H165	F166	M167	V168	A169	R170	T171	THR	GLY	THR	LYS	K175	E176	N177	E178	Q179	L180	V181
A182	Y183	F184	F185	E186	D187	I188	H189	M190	N191	I192	H193	H194	V195	T196	Y197	H198	M199	D200	F201	P202	F203	W204	W205	E206	D207	S208	Y209	G210	Y211	H212	L213	D214	R215	G216	G217	E218	L219	F220	F221	W222	V223	V224	H225	Q226	L227	T228	A229	R230	F231	D232	F233	E234	R235	L236	S237	N238	W239	L240	D241	
P242	Y243	D244	E245	L246	H247	W248	E249	R250	L251	L252	R253	L254	G255	F256	A257	P258	L259	T260	S261	P262	K263	W264	G265	G266	E267	F268	P269	W270	R271	P272	D273	K274	H275	F277	E278	D279	W280	D281	L282	D283	H284	H285	V286	H287	D288	L289	E290	L291	T292	E293	S294	G295	L296	H297	E298	A299	K300	F301		
H302	G303	Y304	P305	L306	D307	S308	R309	G310	H311	T312	L313	L314	I315	R316	A317	P318	K319	G320	I321	E322	L323	L324	G325	G326	I327	L328	E329	S330	S331	K332	Y333	S334	S335	V337	Q338	Y339	Y340	L341	L342	L343	H344	N345	T346	H347	H348	V349	M350	L351	G352	R353	Q354	G355	D356	H357	H358	G359	K360	F361		
N362	L363	P364	F365	G366	V367	N368	E369	H370	F371	E372	L373	A374	T375	R376	D377	P378	S379	F380	F381	R382	L383	H384	K385	V386	N387	L388	N389	L390	F391	K392	K393	H394	R395	F397	N398	P399	Y400	T401	L402	H403	D404	N405	L406	E407	F408	N409	G410	N411	V412	V413	N414	G415	V416	A417	L418	D419	G420	E421		
L422	I423	L424	F425	F426	D427	E428	F429	Q430	S431	S432	L433	L434	N435	A436	V437	D438	S439	G440	E441	N442	L443	L444	E445	V446	E447	L448	N449	A450	A451	V452	H453	R454	L455	N456	H457	N458	E459	F460	T461	Y462	K463	I464	T465	M466	S467	F468	N469	N470	N471	G472	E473	R474	L475	S476	A477	T478	R479	L480	F481	
L482	Q483	L484	L485	E486	D487	N488	N489	G490	L491	L492	L493	T494	L495	D496	E497	A498	R499	U500	F501	G502	L503	E504	L505	D506	K507	F508	F509	Q510	K511	V512	P513	S514	G515	P516	T517	T518	E519	E520	N521	S522	S523	K524	D525	S526	S527	V528	T529	V530	P531	E532	E533	P534	S535	F536	O537	S538	L539	K540	E541	
Q542	A543	D544	N545	A546	V547	N548	G549	H550	ASP	H551	L552	E553	L554	L555	S556	Y558	E559	R560	S561	C562	G563	L564	P565	D566	R567	M568	L569	L570	P571	K572	K573	K574	E575	G577	M578	E579	F580	N581	L582	Y583	V584	A585	V586	H587	D588	G589	D590	K591	D592	T593	E594	G595	H596	ASN	GLY	GLY	HIS	ASP		
TYR	GLY	GLY	THR	H607	A607	Q608	G609	G610	H611	H612	H613	E614	A615	H616	H617	S618	D619	K620	L621	Y622	L623	P624	T625	K626	L627	E628	F629	L630	P631	D632	I633	A634	E635	N636	N638	G639	L640	G641	N641	L642	N643	H644	V645	T646	V647	H648	V649	H650	H651	H652	L653	GLU	HIS	ASP						

• Molecule 1: ARTHROPODAN HEMOCYANIN

Chain C: 

ASP	L66	V133	W204
ALA	E67	L134	W205
LEU	Q68	P135	E206
GLY	R69		D207
TS	H70	Y138	G210
G6	H71	Q139	T211
H7	Y72	T140	H212
A8	S73	T141	L213
Q9	L74	P142	D214
K10	F75	H143	R215
Q11	H76		K216
	T77	T146	G217
M15	R78	V150	E218
H16	Q79	I151	L219
L17	R80	D152	F220
L18	E81	K153	F221
D19	E82	A154	W222
K20	A83	Y155	W223
I21	L84	S156	
Y22	H85	A157	Q226
E23	L86	K158	L227
P24	F87	M159	T228
T25	A88	T160	F231
K26	H89	Q161	D232
Y27	L90		F233
	N91	T165	E234
F28	Q92		R235
D29		V168	L236
L30	E95	S169	S237
K31		F170	D238
D32	F99	T18	W239
I33	R100	GLY	L240
A34	S101	T18	D241
E35	N102	LVS	P242
N36	A103	K175	V243
F37	I104	N176	D244
N38	Y105	R177	
P39	F106	E178	E247
L40	R107	Q179	W248
G41	E108		D249
D42	T43	Y183	R250
T43	R109	F184	L251
S44	M110	G185	L252
I46	H11	E186	R253
Y46	E112	D187	E254
N47		L188	G255
D48	V116	H189	F256
H49		G190	
	L119	I191	L259
V53	Y120	I192	S261
	V121		
L56	I124	V195	
M57	H125	T196	Y264
K58	S126	W197	
E59	L127		E267
L60	L128	D200	F268
M61	G129	T201	P269
D62	D130	P202	V270
H63	G131	F203	G271
R64	T132		
L65			



• Molecule 1: ARTHROPODAN HEMOCYANIN

Chain E: 

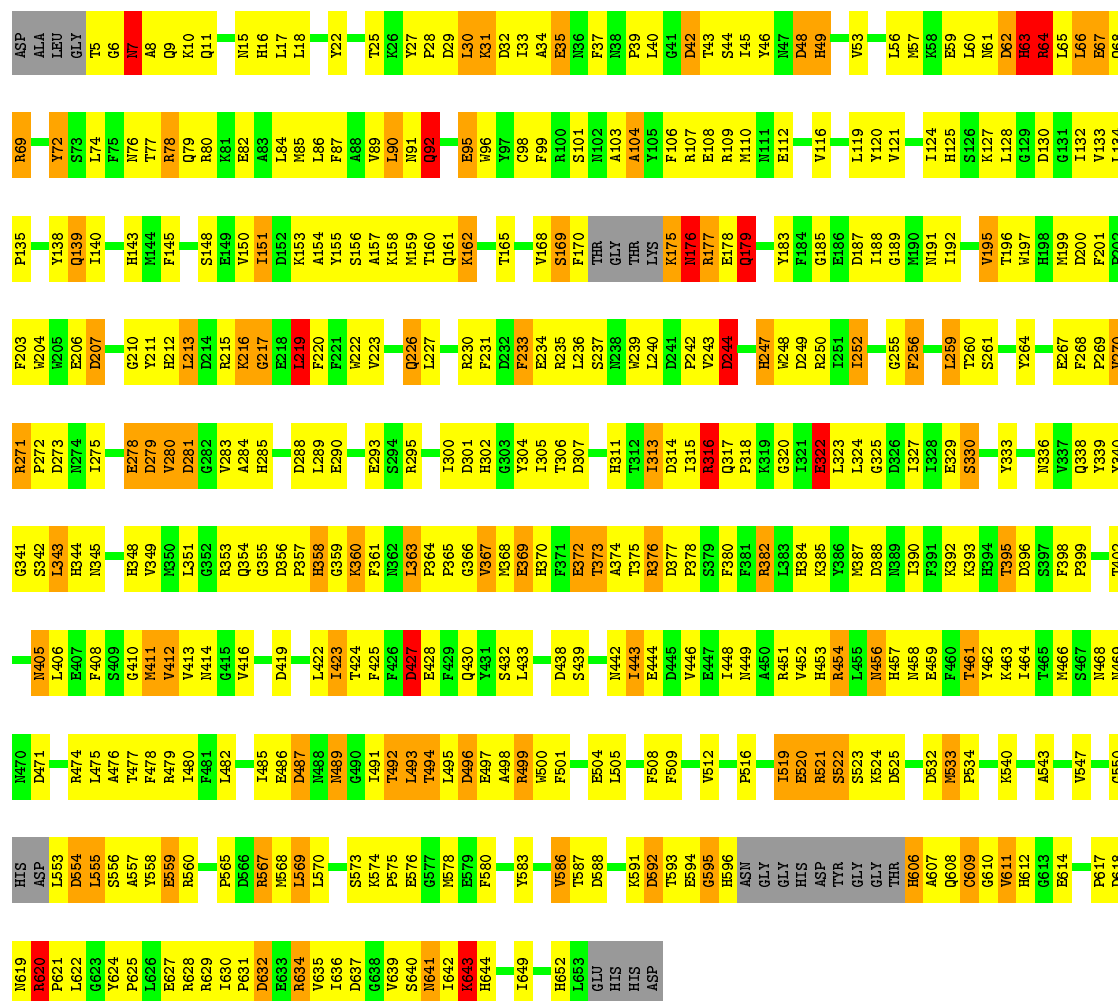



4 Data and refinement statistics

Xtriage (Phenix) and EDS were not executed - this section will therefore be incomplete.

Property	Value	Source
Space group	P 1 21 1	Depositor
Cell constants a, b, c, α , β , γ	119.80 Å 193.10 Å 122.20 Å 90.00° 118.10° 90.00°	Depositor
Resolution (Å)	8.00 – 3.20	Depositor
% Data completeness (in resolution range)	(Not available) (8.00-3.20)	Depositor
R_{merge}	(Not available)	Depositor
R_{sym}	(Not available)	Depositor
Refinement program	PROLSQ	Depositor
R, R_{free}	0.201 , (Not available)	Depositor
Estimated twinning fraction	No twinning to report.	Xtriage
Total number of atoms	32166	wwPDB-VP
Average B, all atoms (Å ²)	17.0	wwPDB-VP

5 Model quality

5.1 Standard geometry

Bond lengths and bond angles in the following residue types are not validated in this section: CU

The Z score for a bond length (or angle) is the number of standard deviations the observed value is removed from the expected value. A bond length (or angle) with $|Z| > 5$ is considered an outlier worth inspection. RMSZ is the root-mean-square of all Z scores of the bond lengths (or angles).

Mol	Chain	Bond lengths		Bond angles	
		RMSZ	$\# Z > 5$	RMSZ	$\# Z > 5$
1	A	1.41	11/5316 (0.2%)	4.13	1053/7205 (14.6%)
1	B	1.40	14/5316 (0.3%)	3.74	1016/7205 (14.1%)
1	C	0.75	0/5316	1.64	87/7205 (1.2%)
1	D	0.77	1/5316 (0.0%)	1.66	94/7205 (1.3%)
1	E	0.76	2/5316 (0.0%)	1.64	87/7205 (1.2%)
1	F	0.75	0/5316	1.65	94/7205 (1.3%)
All	All	1.02	28/31896 (0.1%)	2.64	2431/43230 (5.6%)

Chiral center outliers are detected by calculating the chiral volume of a chiral center and verifying if the center is modelled as a planar moiety or with the opposite hand. A planarity outlier is detected by checking planarity of atoms in a peptide group, atoms in a mainchain group or atoms of a sidechain that are expected to be planar.

Mol	Chain	#Chirality outliers	#Planarity outliers
1	A	0	1
1	B	0	2
All	All	0	3

All (28) bond length outliers are listed below:

Mol	Chain	Res	Type	Atoms	Z	Observed(Å)	Ideal(Å)
1	E	550	GLY	C-O	7.84	1.36	1.23
1	B	208	SER	CB-OG	7.79	1.52	1.42
1	A	441	GLU	CB-CG	7.42	1.66	1.52
1	A	526	SER	CB-OG	6.86	1.51	1.42
1	B	267	GLU	CD-OE2	-6.23	1.18	1.25
1	A	217	GLY	N-CA	6.11	1.55	1.46
1	A	69	ARG	CZ-NH2	6.11	1.41	1.33
1	B	112	GLU	CG-CD	-6.07	1.42	1.51
1	A	409	SER	CB-OG	6.02	1.50	1.42
1	E	540	LYS	CE-NZ	5.90	1.63	1.49

Continued on next page...

Continued from previous page...

Mol	Chain	Res	Type	Atoms	Z	Observed(Å)	Ideal(Å)
1	D	409	SER	CB-OG	5.74	1.49	1.42
1	B	126	SER	CB-OG	5.71	1.49	1.42
1	B	218	GLU	CD-OE2	5.65	1.31	1.25
1	B	215	ARG	NE-CZ	5.62	1.40	1.33
1	B	382	ARG	CZ-NH1	5.57	1.40	1.33
1	B	352	GLY	C-O	5.54	1.32	1.23
1	A	504	GLU	CD-OE1	5.45	1.31	1.25
1	A	353	ARG	CZ-NH2	5.43	1.40	1.33
1	A	486	GLU	CD-OE1	-5.38	1.19	1.25
1	A	216	LYS	C-O	5.34	1.33	1.23
1	B	215	ARG	CZ-NH2	5.33	1.40	1.33
1	B	217	GLY	N-CA	5.31	1.54	1.46
1	B	322	GLU	CD-OE1	5.26	1.31	1.25
1	B	561	SER	CA-CB	5.20	1.60	1.52
1	B	583	TYR	CE1-CZ	5.18	1.45	1.38
1	A	282	GLY	C-O	5.17	1.31	1.23
1	B	112	GLU	CB-CG	-5.16	1.42	1.52
1	A	499	ARG	CZ-NH2	5.10	1.39	1.33

All (2431) bond angle outliers are listed below:

Mol	Chain	Res	Type	Atoms	Z	Observed(°)	Ideal(°)
1	A	64	ARG	NE-CZ-NH2	89.27	164.93	120.30
1	A	207	ASP	CB-CG-OD1	43.98	157.88	118.30
1	B	271	ARG	NE-CZ-NH1	43.24	141.92	120.30
1	A	273	ASP	CB-CG-OD1	40.24	154.52	118.30
1	B	273	ASP	CB-CG-OD1	39.23	153.61	118.30
1	A	62	ASP	CB-CG-OD2	38.49	152.94	118.30
1	A	64	ARG	CD-NE-CZ	38.42	177.39	123.60
1	A	235	ARG	NE-CZ-NH1	-33.73	103.44	120.30
1	B	80	ARG	NE-CZ-NH2	-33.39	103.61	120.30
1	A	567	ARG	NE-CZ-NH1	33.03	136.82	120.30
1	B	353	ARG	NE-CZ-NH1	-31.62	104.49	120.30
1	A	64	ARG	NH1-CZ-NH2	-30.42	85.94	119.40
1	A	215	ARG	NE-CZ-NH2	26.71	133.65	120.30
1	A	180	ARG	NE-CZ-NH2	-26.50	107.05	120.30
1	B	215	ARG	NE-CZ-NH1	26.24	133.42	120.30
1	B	316	ARG	CD-NE-CZ	26.06	160.08	123.60
1	A	80	ARG	NE-CZ-NH2	-26.00	107.30	120.30
1	A	474	ARG	NE-CZ-NH1	24.74	132.67	120.30
1	A	632	ASP	CB-CG-OD2	24.70	140.53	118.30
1	B	295	ARG	NE-CZ-NH2	23.88	132.24	120.30

Continued on next page...

Continued from previous page...

Mol	Chain	Res	Type	Atoms	Z	Observed(°)	Ideal(°)
1	A	560	ARG	NE-CZ-NH1	-23.67	108.46	120.30
1	A	207	ASP	CB-CG-OD2	-23.38	97.26	118.30
1	A	64	ARG	NE-CZ-NH1	-23.30	108.65	120.30
1	A	629	ARG	NE-CZ-NH2	23.30	131.95	120.30
1	B	314	ASP	CB-CG-OD2	23.05	139.04	118.30
1	A	567	ARG	CD-NE-CZ	22.27	154.78	123.60
1	A	206	GLU	OE1-CD-OE2	-22.06	96.83	123.30
1	A	253	ARG	NE-CZ-NH1	22.02	131.31	120.30
1	B	496	ASP	CB-CG-OD2	21.61	137.75	118.30
1	B	521	ARG	NE-CZ-NH2	-21.61	109.49	120.30
1	A	326	ASP	CB-CG-OD1	20.93	137.13	118.30
1	A	29	ASP	CB-CG-OD2	-20.55	99.81	118.30
1	B	235	ARG	NE-CZ-NH1	20.07	130.34	120.30
1	B	479	ARG	NE-CZ-NH2	19.92	130.26	120.30
1	B	560	ARG	NE-CZ-NH1	19.69	130.15	120.30
1	A	316	ARG	CD-NE-CZ	19.63	151.08	123.60
1	A	521	ARG	NE-CZ-NH2	-19.51	110.54	120.30
1	A	628	ARG	NE-CZ-NH2	-19.22	110.69	120.30
1	B	353	ARG	NH1-CZ-NH2	19.14	140.45	119.40
1	A	278	GLU	OE1-CD-OE2	-19.10	100.38	123.30
1	A	177	ARG	NE-CZ-NH2	18.96	129.78	120.30
1	A	235	ARG	NH1-CZ-NH2	18.80	140.09	119.40
1	A	279	ASP	CB-CG-OD1	18.75	135.18	118.30
1	A	230	ARG	NE-CZ-NH1	-18.18	111.21	120.30
1	A	35	GLU	OE1-CD-OE2	-17.67	102.09	123.30
1	A	594	GLU	OE1-CD-OE2	17.67	144.50	123.30
1	A	624	TYR	CB-CG-CD1	17.51	131.51	121.00
1	A	333	TYR	CB-CG-CD1	17.43	131.46	121.00
1	A	643	LYS	CA-CB-CG	17.38	151.64	113.40
1	A	25	THR	O-C-N	17.27	150.33	122.70
1	A	620	ARG	NE-CZ-NH2	17.26	128.93	120.30
1	B	100	ARG	NE-CZ-NH1	17.24	128.92	120.30
1	B	567	ARG	NE-CZ-NH2	-17.19	111.70	120.30
1	A	65	LEU	O-C-N	-16.95	95.59	122.70
1	B	17	LEU	O-C-N	16.87	149.69	122.70
1	A	19	ASP	CB-CG-OD2	16.69	133.32	118.30
1	A	567	ARG	NE-CZ-NH2	-16.66	111.97	120.30
1	A	454	ARG	NE-CZ-NH2	16.64	128.62	120.30
1	A	560	ARG	NH1-CZ-NH2	16.46	137.50	119.40
1	A	271	ARG	NE-CZ-NH1	16.09	128.35	120.30
1	B	438	ASP	CB-CG-OD2	-16.09	103.82	118.30
1	A	215	ARG	NE-CZ-NH1	-16.04	112.28	120.30

Continued on next page...

Continued from previous page...

Mol	Chain	Res	Type	Atoms	Z	Observed(°)	Ideal(°)
1	B	333	TYR	CB-CG-CD1	16.04	130.62	121.00
1	B	382	ARG	NE-CZ-NH1	15.86	128.23	120.30
1	A	520	GLU	OE1-CD-OE2	15.84	142.31	123.30
1	B	462	TYR	CB-CG-CD2	15.81	130.49	121.00
1	B	376	ARG	NE-CZ-NH2	-15.76	112.42	120.30
1	A	62	ASP	CB-CG-OD1	-15.71	104.16	118.30
1	A	486	GLU	O-C-N	-15.68	97.61	122.70
1	A	632	ASP	CB-CG-OD1	-15.67	104.19	118.30
1	B	560	ARG	CD-NE-CZ	15.53	145.35	123.60
1	C	316	ARG	CD-NE-CZ	15.47	145.26	123.60
1	B	48	ASP	CA-CB-CG	15.47	147.43	113.40
1	B	244	ASP	CB-CG-OD1	15.38	132.14	118.30
1	E	316	ARG	CD-NE-CZ	15.35	145.09	123.60
1	A	250	ARG	NE-CZ-NH2	-15.30	112.65	120.30
1	A	206	GLU	CG-CD-OE2	15.28	148.87	118.30
1	D	316	ARG	CD-NE-CZ	15.28	144.99	123.60
1	F	316	ARG	CD-NE-CZ	15.27	144.98	123.60
1	B	207	ASP	CB-CG-OD1	15.23	132.01	118.30
1	A	309	ASP	CB-CG-OD2	-15.19	104.63	118.30
1	B	454	ARG	NE-CZ-NH1	15.18	127.89	120.30
1	B	69	ARG	NE-CZ-NH1	15.18	127.89	120.30
1	B	271	ARG	NH1-CZ-NH2	-15.04	102.85	119.40
1	A	624	TYR	CG-CD2-CE2	15.02	133.32	121.30
1	F	206	GLU	OE1-CD-OE2	-14.84	105.49	123.30
1	B	462	TYR	CB-CG-CD1	-14.81	112.11	121.00
1	A	560	ARG	CD-NE-CZ	-14.74	102.96	123.60
1	A	544	ASP	CB-CG-OD1	-14.65	105.12	118.30
1	A	152	ASP	O-C-N	14.63	146.10	122.70
1	A	241	ASP	CB-CG-OD1	-14.61	105.15	118.30
1	A	27	TYR	CB-CG-CD1	14.58	129.75	121.00
1	A	107	ARG	NE-CZ-NH2	14.53	127.56	120.30
1	B	16	HIS	O-C-N	14.50	145.91	122.70
1	A	54	GLU	OE1-CD-OE2	14.45	140.63	123.30
1	A	308	SER	O-C-N	14.36	145.67	122.70
1	B	19	ASP	CB-CG-OD2	14.30	131.17	118.30
1	B	560	ARG	C-N-CA	14.21	157.22	121.70
1	B	307	ASP	CB-CG-OD2	14.20	131.08	118.30
1	B	624	TYR	CB-CG-CD1	14.12	129.47	121.00
1	A	295	ARG	NE-CZ-NH2	-14.00	113.30	120.30
1	A	438	ASP	CB-CG-OD2	-13.98	105.72	118.30
1	B	474	ARG	NE-CZ-NH1	-13.98	113.31	120.30
1	A	273	ASP	OD1-CG-OD2	-13.95	96.79	123.30

Continued on next page...

Continued from previous page...

Mol	Chain	Res	Type	Atoms	Z	Observed(°)	Ideal(°)
1	A	333	TYR	CB-CG-CD2	-13.92	112.65	121.00
1	B	273	ASP	CB-CG-OD2	-13.91	105.78	118.30
1	A	496	ASP	CB-CG-OD2	13.90	130.81	118.30
1	A	401	TYR	CB-CG-CD2	13.85	129.31	121.00
1	A	474	ARG	NE-CZ-NH2	-13.83	113.38	120.30
1	B	49	HIS	C-N-CA	13.83	151.34	122.30
1	A	438	ASP	CB-CG-OD1	13.81	130.73	118.30
1	A	245	GLU	OE1-CD-OE2	-13.80	106.74	123.30
1	A	578	MET	CA-CB-CG	13.80	136.76	113.30
1	A	624	TYR	CZ-CE2-CD2	-13.79	107.39	119.80
1	A	618	ASP	CB-CG-OD1	13.73	130.66	118.30
1	A	107	ARG	NE-CZ-NH1	13.68	127.14	120.30
1	A	422	LEU	CB-CA-C	13.67	136.17	110.20
1	A	190	MET	O-C-N	13.57	144.41	122.70
1	F	206	GLU	CG-CD-OE2	13.54	145.38	118.30
1	B	304	TYR	CB-CG-CD1	-13.47	112.92	121.00
1	B	107	ARG	NE-CZ-NH2	13.45	127.03	120.30
1	B	307	ASP	CB-CG-OD1	-13.44	106.21	118.30
1	B	177	ARG	NE-CZ-NH1	13.37	126.98	120.30
1	B	63	HIS	N-CA-CB	13.35	134.63	110.60
1	A	180	ARG	O-C-N	13.30	143.98	122.70
1	A	66	LEU	CA-CB-CG	13.21	145.68	115.30
1	A	462	TYR	CB-CG-CD1	13.18	128.91	121.00
1	B	295	ARG	NE-CZ-NH1	-13.15	113.72	120.30
1	B	63	HIS	O-C-N	13.00	143.50	122.70
1	B	17	LEU	CA-C-O	-12.99	92.81	120.10
1	B	206	GLU	OE1-CD-OE2	-12.96	107.75	123.30
1	A	624	TYR	CB-CG-CD2	-12.95	113.23	121.00
1	B	138	TYR	CG-CD2-CE2	12.95	131.66	121.30
1	B	417	ALA	N-CA-CB	-12.95	91.98	110.10
1	A	428	GLU	OE1-CD-OE2	12.94	138.83	123.30
1	A	560	ARG	NE-CZ-NH2	-12.94	113.83	120.30
1	B	215	ARG	NH1-CZ-NH2	-12.93	105.18	119.40
1	A	107	ARG	NH1-CZ-NH2	-12.85	105.27	119.40
1	A	471	ASP	C-N-CA	12.81	149.20	122.30
1	A	407	GLU	OE1-CD-OE2	-12.64	108.13	123.30
1	E	206	GLU	OE1-CD-OE2	-12.64	108.14	123.30
1	B	19	ASP	CB-CG-OD1	-12.63	106.94	118.30
1	B	454	ARG	NE-CZ-NH2	-12.61	114.00	120.30
1	A	404	ASP	CB-CG-OD2	-12.55	107.01	118.30
1	A	284	ALA	N-CA-CB	12.48	127.57	110.10
1	B	244	ASP	CB-CG-OD2	-12.36	107.17	118.30

Continued on next page...

Continued from previous page...

Mol	Chain	Res	Type	Atoms	Z	Observed(°)	Ideal(°)
1	A	304	TYR	CB-CG-CD1	-12.32	113.61	121.00
1	B	434	ILE	O-C-N	12.22	142.25	122.70
1	B	242	PRO	O-C-N	-12.18	103.21	122.70
1	A	637	ASP	CB-CG-OD2	-12.18	107.34	118.30
1	C	555	LEU	CA-CB-CG	12.15	143.24	115.30
1	E	206	GLU	CG-CD-OE2	12.14	142.58	118.30
1	B	469	ASN	O-C-N	12.14	142.12	122.70
1	B	35	GLU	OE1-CD-OE2	-12.13	108.74	123.30
1	B	521	ARG	NH1-CZ-NH2	12.04	132.64	119.40
1	A	25	THR	N-CA-CB	12.03	133.16	110.30
1	A	80	ARG	NE-CZ-NH1	12.03	126.31	120.30
1	B	445	ASP	CB-CG-OD2	12.03	129.12	118.30
1	A	152	ASP	CB-CG-OD2	-11.97	107.53	118.30
1	B	273	ASP	OD1-CG-OD2	-11.95	100.59	123.30
1	A	177	ARG	NH1-CZ-NH2	-11.93	106.28	119.40
1	B	421	GLU	OE1-CD-OE2	11.89	137.57	123.30
1	A	293	GLU	CG-CD-OE2	11.88	142.06	118.30
1	B	474	ARG	NE-CZ-NH2	11.83	126.22	120.30
1	B	105	TYR	CB-CG-CD1	11.79	128.08	121.00
1	B	120	TYR	CB-CG-CD2	-11.72	113.97	121.00
1	B	232	ASP	CB-CG-OD2	11.72	128.85	118.30
1	A	356	ASP	CB-CG-OD2	-11.71	107.76	118.30
1	B	616	TYR	CB-CG-CD2	11.70	128.02	121.00
1	B	299	ALA	CB-CA-C	11.68	127.62	110.10
1	B	353	ARG	NE-CZ-NH2	-11.68	114.46	120.30
1	A	232	ASP	CB-CG-OD1	11.63	128.77	118.30
1	A	231	PHE	CB-CG-CD2	-11.59	112.69	120.80
1	B	200	ASP	CB-CG-OD2	11.58	128.72	118.30
1	A	231	PHE	O-C-N	11.51	141.12	122.70
1	A	147	ASN	CB-CG-OD1	-11.50	98.60	121.60
1	A	322	GLU	CA-CB-CG	11.48	138.65	113.40
1	A	369	GLU	CA-CB-CG	11.40	138.48	113.40
1	A	94	LYS	CB-CA-C	11.37	133.13	110.40
1	B	451	ARG	NE-CZ-NH1	-11.35	114.62	120.30
1	B	529	THR	O-C-N	-11.31	104.60	122.70
1	D	35	GLU	OE1-CD-OE2	-11.30	109.74	123.30
1	A	353	ARG	NE-CZ-NH1	11.30	125.95	120.30
1	C	206	GLU	OE1-CD-OE2	-11.29	109.76	123.30
1	B	350	MET	CG-SD-CE	-11.27	82.17	100.20
1	B	460	PHE	O-C-N	11.23	140.67	122.70
1	B	78	ARG	NE-CZ-NH1	11.21	125.91	120.30
1	B	499	ARG	CD-NE-CZ	11.21	139.29	123.60

Continued on next page...

Continued from previous page...

Mol	Chain	Res	Type	Atoms	Z	Observed(°)	Ideal(°)
1	D	206	GLU	OE1-CD-OE2	-11.18	109.89	123.30
1	B	80	ARG	NH1-CZ-NH2	11.17	131.69	119.40
1	B	342	SER	O-C-N	-11.16	104.83	122.70
1	B	180	ARG	NE-CZ-NH2	-11.14	114.73	120.30
1	A	369	GLU	OE1-CD-OE2	-11.11	109.97	123.30
1	A	615	ALA	N-CA-CB	-11.09	94.58	110.10
1	B	627	GLU	CG-CD-OE1	-11.09	96.12	118.30
1	A	303	GLY	O-C-N	11.08	140.44	122.70
1	A	128	LEU	O-C-N	11.06	142.00	123.20
1	B	229	ALA	N-CA-CB	11.01	125.52	110.10
1	B	272	PRO	O-C-N	11.01	140.31	122.70
1	B	333	TYR	CB-CG-CD2	-10.99	114.40	121.00
1	A	441	GLU	CG-CD-OE2	-10.99	96.32	118.30
1	A	250	ARG	NH1-CZ-NH2	10.98	131.47	119.40
1	A	94	LYS	CD-CE-NZ	10.97	136.94	111.70
1	A	491	ILE	CA-C-N	10.97	141.33	117.20
1	B	289	LEU	CB-CA-C	10.96	131.03	110.20
1	A	244	ASP	CB-CG-OD1	10.96	128.16	118.30
1	B	432	SER	O-C-N	-10.95	105.18	122.70
1	A	629	ARG	NH1-CZ-NH2	-10.95	107.36	119.40
1	A	89	VAL	CB-CA-C	10.94	132.19	111.40
1	B	554	ASP	CB-CG-OD2	10.94	128.15	118.30
1	A	62	ASP	OD1-CG-OD2	-10.93	102.53	123.30
1	B	62	ASP	O-C-N	10.93	140.19	122.70
1	A	59	GLU	O-C-N	10.92	140.17	122.70
1	A	117	TYR	CG-CD1-CE1	10.90	130.02	121.30
1	B	69	ARG	CB-CG-CD	10.89	139.91	111.60
1	B	356	ASP	CB-CG-OD2	10.88	128.10	118.30
1	A	406	LEU	N-CA-CB	-10.88	88.64	110.40
1	B	434	ILE	CA-C-O	-10.87	97.27	120.10
1	A	435	ASN	OD1-CG-ND2	10.86	146.89	121.90
1	B	627	GLU	OE1-CD-OE2	10.86	136.33	123.30
1	A	17	LEU	O-C-N	10.85	140.06	122.70
1	A	360	LYS	CA-CB-CG	10.84	137.25	113.40
1	B	130	ASP	CB-CG-OD1	-10.83	108.55	118.30
1	B	454	ARG	CA-CB-CG	10.82	137.19	113.40
1	A	583	TYR	CB-CG-CD1	10.81	127.48	121.00
1	B	293	GLU	OE1-CD-OE2	10.80	136.27	123.30
1	A	376	ARG	NE-CZ-NH2	-10.79	114.91	120.30
1	A	120	TYR	CB-CG-CD1	10.76	127.45	121.00
1	B	431	TYR	CZ-CE2-CD2	-10.75	110.12	119.80
1	A	138	TYR	CB-CG-CD2	10.74	127.44	121.00

Continued on next page...

Continued from previous page...

Mol	Chain	Res	Type	Atoms	Z	Observed(°)	Ideal(°)
1	A	504	GLU	OE1-CD-OE2	10.73	136.18	123.30
1	A	479	ARG	NE-CZ-NH1	-10.71	114.95	120.30
1	B	316	ARG	CG-CD-NE	10.69	134.26	111.80
1	A	273	ASP	CB-CG-OD2	-10.69	108.68	118.30
1	A	109	ARG	NE-CZ-NH2	-10.67	114.97	120.30
1	B	260	THR	CA-CB-OG1	-10.66	86.61	109.00
1	B	17	LEU	CB-CG-CD2	-10.64	92.92	111.00
1	A	427	ASP	CB-CG-OD1	-10.62	108.74	118.30
1	B	387	MET	CA-CB-CG	10.61	131.33	113.30
1	B	106	PHE	O-C-N	10.59	139.65	122.70
1	A	376	ARG	CB-CG-CD	10.58	139.11	111.60
1	A	387	MET	CA-CB-CG	10.56	131.25	113.30
1	B	6	GLY	N-CA-C	-10.56	86.70	113.10
1	B	30	LEU	CB-CA-C	10.54	130.23	110.20
1	B	408	PHE	CA-CB-CG	10.53	139.18	113.90
1	A	326	ASP	CB-CG-OD2	-10.52	108.83	118.30
1	A	445	ASP	CB-CG-OD2	10.51	127.76	118.30
1	C	7	ASN	CA-CB-CG	10.51	136.52	113.40
1	D	7	ASN	CA-CB-CG	10.51	136.51	113.40
1	A	230	ARG	NH1-CZ-NH2	10.50	130.95	119.40
1	B	369	GLU	CA-CB-CG	10.49	136.49	113.40
1	B	11	GLN	CA-CB-CG	-10.46	90.40	113.40
1	A	356	ASP	OD1-CG-OD2	10.45	143.16	123.30
1	B	359	GLY	CA-C-O	10.45	139.41	120.60
1	B	231	PHE	CD1-CE1-CZ	10.45	132.64	120.10
1	A	462	TYR	CB-CG-CD2	-10.43	114.75	121.00
1	B	570	LEU	CA-CB-CG	10.41	139.24	115.30
1	B	287	HIS	O-C-N	10.40	139.34	122.70
1	B	190	MET	CA-CB-CG	-10.39	95.63	113.30
1	B	298	GLU	CA-CB-CG	10.39	136.25	113.40
1	A	120	TYR	CB-CG-CD2	-10.35	114.79	121.00
1	F	7	ASN	CA-CB-CG	10.34	136.15	113.40
1	A	214	ASP	CB-CG-OD1	10.32	127.59	118.30
1	A	264	TYR	CB-CG-CD1	-10.32	114.81	121.00
1	B	73	SER	N-CA-CB	10.31	125.97	110.50
1	B	271	ARG	NE-CZ-NH2	-10.30	115.15	120.30
1	A	183	TYR	O-C-N	10.27	139.14	122.70
1	A	53	VAL	CG1-CB-CG2	10.27	127.32	110.90
1	A	356	ASP	CB-CG-OD1	-10.26	109.07	118.30
1	A	458	ASN	CA-CB-CG	10.26	135.96	113.40
1	A	278	GLU	CG-CD-OE2	10.25	138.79	118.30
1	A	441	GLU	CA-CB-CG	-10.22	90.92	113.40

Continued on next page...

Continued from previous page...

Mol	Chain	Res	Type	Atoms	Z	Observed(°)	Ideal(°)
1	B	65	LEU	N-CA-CB	-10.21	89.97	110.40
1	A	463	LYS	N-CA-CB	10.20	128.96	110.60
1	B	165	THR	CA-CB-CG2	10.20	126.68	112.40
1	B	100	ARG	NH1-CZ-NH2	-10.19	108.19	119.40
1	A	454	ARG	NE-CZ-NH1	-10.17	115.21	120.30
1	A	632	ASP	O-C-N	10.16	138.96	122.70
1	A	491	ILE	CA-C-O	-10.15	98.79	120.10
1	A	440	GLY	CA-C-O	-10.14	102.34	120.60
1	B	432	SER	CA-C-O	10.14	141.39	120.10
1	B	206	GLU	CG-CD-OE1	10.13	138.56	118.30
1	A	308	SER	CA-C-O	-10.12	98.85	120.10
1	E	7	ASN	CA-CB-CG	10.11	135.65	113.40
1	B	309	ASP	CB-CG-OD1	10.11	127.40	118.30
1	B	78	ARG	CD-NE-CZ	10.10	137.73	123.60
1	B	25	THR	O-C-N	10.08	138.82	122.70
1	A	212	HIS	O-C-N	10.07	138.82	122.70
1	A	177	ARG	CA-C-O	10.06	141.23	120.10
1	B	162	LYS	CB-CA-C	10.05	130.51	110.40
1	A	19	ASP	CB-CG-OD1	-10.05	109.26	118.30
1	A	588	ASP	CB-CG-OD2	-10.04	109.26	118.30
1	B	554	ASP	CA-CB-CG	10.04	135.48	113.40
1	B	332	LYS	O-C-N	10.03	138.74	122.70
1	A	535	SER	CB-CA-C	-10.01	91.08	110.10
1	B	203	PHE	CB-CG-CD2	-10.01	113.80	120.80
1	B	253	ARG	CA-CB-CG	9.98	135.35	113.40
1	A	407	GLU	CA-C-O	9.96	141.03	120.10
1	D	322	GLU	CA-CB-CG	9.92	135.23	113.40
1	B	469	ASN	OD1-CG-ND2	9.92	144.72	121.90
1	B	496	ASP	N-CA-CB	9.92	128.46	110.60
1	D	206	GLU	CG-CD-OE1	9.92	138.14	118.30
1	A	128	LEU	CB-CG-CD2	-9.92	94.14	111.00
1	A	375	THR	OG1-CB-CG2	9.91	132.79	110.00
1	B	116	VAL	CA-CB-CG2	9.91	125.76	110.90
1	A	479	ARG	CD-NE-CZ	-9.90	109.73	123.60
1	A	489	ASN	N-CA-C	-9.89	84.30	111.00
1	A	211	TYR	CG-CD2-CE2	9.87	129.20	121.30
1	B	25	THR	OG1-CB-CG2	9.85	132.65	110.00
1	B	259	LEU	CB-CA-C	9.84	128.90	110.20
1	B	273	ASP	CB-CA-C	9.80	130.01	110.40
1	A	65	LEU	CA-C-N	9.80	138.76	117.20
1	B	25	THR	CA-CB-OG1	-9.79	88.44	109.00
1	A	489	ASN	CA-C-O	9.78	140.63	120.10

Continued on next page...

Continued from previous page...

Mol	Chain	Res	Type	Atoms	Z	Observed(°)	Ideal(°)
1	A	31	LYS	O-C-N	9.77	138.34	122.70
1	A	487	ASP	O-C-N	9.77	138.32	122.70
1	B	472	GLY	C-N-CA	9.77	146.12	121.70
1	A	228	THR	CA-CB-OG1	-9.76	88.51	109.00
1	B	607	ALA	CB-CA-C	9.75	124.72	110.10
1	A	24	PRO	N-CD-CG	-9.74	88.58	103.20
1	A	439	SER	C-N-CA	-9.74	101.84	122.30
1	B	502	CYS	CA-CB-SG	9.74	131.53	114.00
1	A	207	ASP	OD1-CG-OD2	-9.73	104.81	123.30
1	B	164	GLY	N-CA-C	9.72	137.41	113.10
1	B	427	ASP	CB-CG-OD2	9.71	127.04	118.30
1	C	206	GLU	CG-CD-OE1	9.71	137.72	118.30
1	A	534	PRO	CA-C-O	-9.70	96.91	120.20
1	B	499	ARG	NE-CZ-NH2	9.69	125.15	120.30
1	B	109	ARG	NE-CZ-NH1	-9.68	115.46	120.30
1	B	485	ILE	CA-C-N	9.68	138.49	117.20
1	B	201	PHE	CB-CG-CD2	-9.67	114.03	120.80
1	A	73	SER	N-CA-CB	9.67	125.01	110.50
1	A	32	ASP	CB-CG-OD2	-9.66	109.60	118.30
1	A	83	ALA	N-CA-CB	9.66	123.63	110.10
1	B	462	TYR	O-C-N	9.65	138.15	122.70
1	A	417	ALA	CB-CA-C	-9.64	95.64	110.10
1	B	29	ASP	CB-CG-OD1	-9.64	109.63	118.30
1	A	557	ALA	N-CA-CB	9.63	123.58	110.10
1	B	138	TYR	CD1-CE1-CZ	9.61	128.45	119.80
1	B	35	GLU	CG-CD-OE1	9.60	137.50	118.30
1	B	163	PRO	O-C-N	9.59	139.50	123.20
1	B	183	TYR	CA-C-O	-9.59	99.97	120.10
1	C	322	GLU	CA-CB-CG	9.58	134.47	113.40
1	A	385	LYS	N-CA-CB	9.57	127.83	110.60
1	A	496	ASP	N-CA-CB	9.56	127.80	110.60
1	B	339	TYR	CB-CG-CD2	9.56	126.73	121.00
1	A	353	ARG	CD-NE-CZ	9.55	136.97	123.60
1	F	322	GLU	CA-CB-CG	9.55	134.41	113.40
1	B	48	ASP	CB-CG-OD1	9.55	126.89	118.30
1	A	63	HIS	N-CA-CB	9.54	127.78	110.60
1	B	75	PHE	CA-C-O	-9.54	100.06	120.10
1	E	322	GLU	CA-CB-CG	9.52	134.35	113.40
1	A	529	THR	C-N-CA	9.52	145.50	121.70
1	B	407	GLU	CG-CD-OE2	9.51	137.31	118.30
1	A	279	ASP	CB-CG-OD2	-9.49	109.76	118.30
1	B	74	LEU	O-C-N	9.49	137.88	122.70

Continued on next page...

Continued from previous page...

Mol	Chain	Res	Type	Atoms	Z	Observed(°)	Ideal(°)
1	A	423	ILE	O-C-N	9.47	137.86	122.70
1	B	51	ALA	CB-CA-C	9.47	124.31	110.10
1	B	184	PHE	CZ-CE2-CD2	-9.47	108.73	120.10
1	B	75	PHE	O-C-N	9.47	137.85	122.70
1	B	246	LEU	CA-C-O	-9.46	100.24	120.10
1	A	519	ILE	CA-C-O	9.45	139.95	120.10
1	A	534	PRO	O-C-N	9.45	137.82	122.70
1	B	403	HIS	N-CA-CB	9.44	127.59	110.60
1	A	234	GLU	O-C-N	9.44	137.80	122.70
1	B	587	THR	C-N-CA	9.44	145.29	121.70
1	A	152	ASP	N-CA-CB	9.42	127.56	110.60
1	A	293	GLU	OE1-CD-OE2	-9.41	112.01	123.30
1	A	139	GLN	CA-C-O	-9.40	100.36	120.10
1	C	548	ASN	CA-CB-CG	9.39	134.06	113.40
1	B	307	ASP	O-C-N	9.39	137.72	122.70
1	B	53	VAL	CA-C-O	9.37	139.78	120.10
1	B	314	ASP	OD1-CG-OD2	-9.37	105.49	123.30
1	B	439	SER	CA-C-O	-9.37	100.43	120.10
1	A	461	THR	O-C-N	-9.36	107.73	122.70
1	A	250	ARG	NE-CZ-NH1	-9.35	115.62	120.30
1	B	525	ASP	CB-CG-OD1	9.35	126.72	118.30
1	A	226	GLN	CB-CA-C	9.35	129.10	110.40
1	B	624	TYR	CB-CG-CD2	-9.35	115.39	121.00
1	A	422	LEU	CB-CG-CD1	9.34	126.88	111.00
1	A	328	ILE	O-C-N	-9.34	107.76	122.70
1	A	628	ARG	NE-CZ-NH1	9.33	124.97	120.30
1	B	485	ILE	O-C-N	-9.32	107.78	122.70
1	B	554	ASP	CA-C-N	-9.32	96.69	117.20
1	A	147	ASN	CA-CB-CG	-9.31	92.92	113.40
1	B	215	ARG	CB-CG-CD	9.31	135.80	111.60
1	B	13	ASP	CB-CG-OD1	-9.30	109.93	118.30
1	A	264	TYR	CB-CG-CD2	9.30	126.58	121.00
1	A	260	THR	CA-CB-CG2	9.29	125.41	112.40
1	A	499	ARG	NE-CZ-NH1	-9.29	115.65	120.30
1	B	241	ASP	CB-CG-OD2	-9.27	109.96	118.30
1	B	518	THR	O-C-N	9.26	137.51	122.70
1	A	486	GLU	C-N-CA	9.25	144.81	121.70
1	B	439	SER	O-C-N	9.21	138.86	123.20
1	A	80	ARG	O-C-N	9.21	137.44	122.70
1	A	370	HIS	CA-CB-CG	9.21	129.26	113.60
1	A	83	ALA	CB-CA-C	-9.19	96.31	110.10
1	B	418	ILE	N-CA-CB	9.18	131.91	110.80

Continued on next page...

Continued from previous page...

Mol	Chain	Res	Type	Atoms	Z	Observed(°)	Ideal(°)
1	A	17	LEU	CB-CG-CD2	-9.17	95.41	111.00
1	A	260	THR	CA-CB-OG1	-9.16	89.77	109.00
1	B	218	GLU	N-CA-CB	9.15	127.06	110.60
1	A	441	GLU	OE1-CD-OE2	9.14	134.28	123.30
1	B	226	GLN	CB-CA-C	9.14	128.69	110.40
1	B	201	PHE	CD1-CG-CD2	9.14	130.18	118.30
1	A	245	GLU	O-C-N	-9.13	108.08	122.70
1	B	539	LEU	O-C-N	9.13	137.30	122.70
1	A	253	ARG	NH1-CZ-NH2	-9.10	109.39	119.40
1	A	277	PHE	CB-CG-CD2	9.10	127.17	120.80
1	B	296	ILE	O-C-N	9.09	137.24	122.70
1	B	423	ILE	CB-CA-C	9.08	129.76	111.60
1	B	53	VAL	O-C-N	-9.08	108.17	122.70
1	A	262	TYR	CG-CD1-CE1	9.07	128.56	121.30
1	E	643	LYS	CA-CB-CG	9.07	133.36	113.40
1	A	179	GLN	N-CA-C	-9.06	86.54	111.00
1	D	525	ASP	CB-CG-OD2	9.06	126.45	118.30
1	B	105	TYR	CB-CG-CD2	-9.05	115.57	121.00
1	A	308	SER	N-CA-CB	9.05	124.08	110.50
1	B	319	LYS	O-C-N	9.05	138.59	123.20
1	B	372	GLU	CG-CD-OE1	-9.05	100.20	118.30
1	A	25	THR	OG1-CB-CG2	9.04	130.80	110.00
1	B	439	SER	N-CA-C	-9.04	86.58	111.00
1	A	486	GLU	CA-C-O	9.04	139.09	120.10
1	B	554	ASP	C-N-CA	9.02	144.25	121.70
1	A	262	TYR	CB-CG-CD1	9.01	126.40	121.00
1	B	99	PHE	CA-CB-CG	8.99	135.47	113.90
1	A	100	ARG	NE-CZ-NH2	-8.98	115.81	120.30
1	A	456	ASN	CA-C-O	8.98	138.95	120.10
1	A	65	LEU	N-CA-CB	-8.95	92.49	110.40
1	A	313	ILE	CA-CB-CG2	8.95	128.79	110.90
1	B	277	PHE	CB-CA-C	-8.94	92.52	110.40
1	B	304	TYR	CB-CG-CD2	8.93	126.36	121.00
1	A	32	ASP	CB-CG-OD1	8.93	126.33	118.30
1	A	149	GLU	CG-CD-OE2	-8.93	100.45	118.30
1	A	361	PHE	O-C-N	8.92	136.97	122.70
1	A	38	ASN	CB-CG-OD1	8.91	139.42	121.60
1	A	546	ALA	O-C-N	8.91	136.96	122.70
1	B	306	THR	OG1-CB-CG2	8.91	130.48	110.00
1	D	643	LYS	CA-CB-CG	8.89	132.97	113.40
1	B	489	ASN	N-CA-C	-8.89	86.99	111.00
1	C	643	LYS	CA-CB-CG	8.88	132.94	113.40

Continued on next page...

Continued from previous page...

Mol	Chain	Res	Type	Atoms	Z	Observed(°)	Ideal(°)
1	A	48	ASP	CB-CG-OD1	8.88	126.29	118.30
1	B	399	PRO	O-C-N	8.88	137.96	121.10
1	A	329	GLU	O-C-N	8.87	136.89	122.70
1	A	407	GLU	O-C-N	-8.87	108.51	122.70
1	A	435	ASN	CB-CG-OD1	-8.87	103.87	121.60
1	B	143	HIS	O-C-N	8.87	136.88	122.70
1	B	178	GLU	O-C-N	8.86	136.88	122.70
1	A	521	ARG	NE-CZ-NH1	8.86	124.73	120.30
1	A	632	ASP	CA-CB-CG	8.86	132.88	113.40
1	A	312	THR	O-C-N	8.85	136.86	122.70
1	B	461	THR	CA-CB-OG1	-8.83	90.45	109.00
1	A	35	GLU	CG-CD-OE2	8.82	135.95	118.30
1	A	179	GLN	CB-CA-C	8.82	128.04	110.40
1	A	583	TYR	CB-CG-CD2	-8.81	115.72	121.00
1	A	614	GLU	OE1-CD-OE2	8.81	133.87	123.30
1	B	442	ASN	CA-CB-CG	-8.80	94.04	113.40
1	B	181	VAL	CB-CA-C	8.79	128.10	111.40
1	B	319	LYS	N-CA-CB	8.79	126.42	110.60
1	B	583	TYR	CB-CG-CD2	-8.79	115.73	121.00
1	A	291	ILE	CA-C-N	8.79	136.53	117.20
1	B	29	ASP	CB-CG-OD2	8.78	126.21	118.30
1	B	309	ASP	CB-CG-OD2	-8.78	110.40	118.30
1	A	23	GLU	OE1-CD-OE2	8.77	133.83	123.30
1	A	152	ASP	CB-CG-OD1	8.77	126.19	118.30
1	B	184	PHE	CB-CG-CD1	8.76	126.93	120.80
1	A	340	TYR	CD1-CE1-CZ	-8.76	111.92	119.80
1	B	342	SER	CA-C-O	8.75	138.47	120.10
1	B	479	ARG	NE-CZ-NH1	-8.75	115.93	120.30
1	A	309	ASP	C-N-CA	-8.72	103.98	122.30
1	B	500	TRP	CB-CG-CD2	-8.72	115.26	126.60
1	A	67	GLU	CA-CB-CG	8.71	132.57	113.40
1	A	157	ALA	N-CA-CB	8.70	122.28	110.10
1	A	302	HIS	N-CA-CB	8.70	126.25	110.60
1	B	474	ARG	CG-CD-NE	8.69	130.06	111.80
1	B	65	LEU	O-C-N	-8.69	108.79	122.70
1	A	474	ARG	CD-NE-CZ	8.69	135.76	123.60
1	B	625	PRO	N-CA-CB	-8.69	92.88	103.30
1	B	407	GLU	CA-CB-CG	8.68	132.50	113.40
1	A	86	LEU	O-C-N	8.67	136.58	122.70
1	A	295	ARG	NH1-CZ-NH2	8.65	128.92	119.40
1	A	388	ASP	CB-CG-OD1	-8.65	110.51	118.30
1	B	486	GLU	CG-CD-OE1	8.63	135.56	118.30

Continued on next page...

Continued from previous page...

Mol	Chain	Res	Type	Atoms	Z	Observed(°)	Ideal(°)
1	A	461	THR	CA-C-O	8.62	138.21	120.10
1	A	175	LYS	O-C-N	8.62	136.50	122.70
1	B	242	PRO	N-CA-CB	-8.62	92.96	103.30
1	B	643	LYS	CA-CB-CG	8.61	132.34	113.40
1	F	643	LYS	CA-CB-CG	8.60	132.31	113.40
1	B	456	ASN	CB-CG-OD1	-8.59	104.41	121.60
1	B	487	ASP	CB-CG-OD1	8.59	126.03	118.30
1	B	359	GLY	O-C-N	-8.58	108.97	122.70
1	A	72	TYR	CG-CD1-CE1	-8.58	114.44	121.30
1	A	8	ALA	CB-CA-C	-8.58	97.23	110.10
1	A	496	ASP	N-CA-C	-8.57	87.86	111.00
1	B	504	GLU	O-C-N	8.56	136.40	122.70
1	A	316	ARG	CG-CD-NE	8.56	129.78	111.80
1	B	582	LEU	CB-CA-C	8.56	126.46	110.20
1	A	543	ALA	C-N-CA	8.56	143.09	121.70
1	B	560	ARG	NE-CZ-NH2	-8.53	116.03	120.30
1	A	152	ASP	CA-C-O	-8.53	102.18	120.10
1	B	218	GLU	OE1-CD-OE2	8.53	133.54	123.30
1	B	226	GLN	OE1-CD-NE2	8.52	141.50	121.90
1	A	331	SER	O-C-N	8.51	136.32	122.70
1	C	555	LEU	CB-CA-C	8.50	126.35	110.20
1	A	412	VAL	N-CA-CB	-8.49	92.82	111.50
1	A	180	ARG	NE-CZ-NH1	8.48	124.54	120.30
1	A	99	PHE	CA-CB-CG	8.48	134.25	113.90
1	A	162	LYS	N-CA-C	-8.47	88.13	111.00
1	A	169	SER	N-CA-CB	-8.47	97.79	110.50
1	A	501	PHE	N-CA-CB	-8.46	95.37	110.60
1	A	525	ASP	CB-CG-OD2	-8.46	110.69	118.30
1	B	295	ARG	CB-CG-CD	8.46	133.59	111.60
1	B	78	ARG	NH1-CZ-NH2	-8.45	110.11	119.40
1	A	216	LYS	N-CA-CB	8.44	125.79	110.60
1	A	442	ASN	N-CA-CB	8.44	125.78	110.60
1	A	494	THR	N-CA-C	8.43	133.77	111.00
1	A	387	MET	N-CA-CB	8.43	125.77	110.60
1	A	304	TYR	CB-CG-CD2	8.42	126.05	121.00
1	B	311	HIS	O-C-N	8.42	136.17	122.70
1	B	412	VAL	O-C-N	8.41	136.16	122.70
1	A	26	LYS	CD-CE-NZ	8.41	131.04	111.70
1	B	416	VAL	CA-CB-CG1	8.39	123.49	110.90
1	A	53	VAL	CA-CB-CG2	-8.39	98.31	110.90
1	B	583	TYR	O-C-N	8.39	136.12	122.70
1	A	117	TYR	CD1-CE1-CZ	-8.38	112.26	119.80

Continued on next page...

Continued from previous page...

Mol	Chain	Res	Type	Atoms	Z	Observed(°)	Ideal(°)
1	A	155	TYR	CG-CD2-CE2	8.37	128.00	121.30
1	A	149	GLU	CA-CB-CG	8.37	131.81	113.40
1	B	149	GLU	N-CA-CB	-8.37	95.53	110.60
1	B	308	SER	CA-CB-OG	8.36	133.77	111.20
1	B	61	ASN	OD1-CG-ND2	8.35	141.11	121.90
1	A	376	ARG	NH1-CZ-NH2	8.35	128.58	119.40
1	B	77	THR	N-CA-CB	8.35	126.16	110.30
1	B	386	TYR	O-C-N	-8.34	109.35	122.70
1	A	470	ASN	CA-C-O	8.34	137.61	120.10
1	A	585	ALA	CB-CA-C	8.33	122.60	110.10
1	B	67	GLU	OE1-CD-OE2	8.31	133.28	123.30
1	A	235	ARG	O-C-N	8.31	136.00	122.70
1	A	375	THR	CA-CB-OG1	-8.31	91.55	109.00
1	A	73	SER	O-C-N	8.31	135.99	122.70
1	B	187	ASP	CB-CG-OD1	-8.29	110.84	118.30
1	B	138	TYR	CB-CG-CD1	8.29	125.97	121.00
1	B	338	GLN	O-C-N	8.29	135.96	122.70
1	B	46	TYR	CB-CG-CD2	8.28	125.97	121.00
1	B	346	THR	CA-CB-CG2	-8.27	100.82	112.40
1	B	114	GLU	OE1-CD-OE2	-8.27	113.38	123.30
1	B	30	LEU	CA-CB-CG	-8.26	96.30	115.30
1	A	251	ILE	CA-CB-CG1	-8.26	95.31	111.00
1	A	322	GLU	OE1-CD-OE2	-8.26	113.39	123.30
1	B	240	LEU	CB-CG-CD2	-8.26	96.97	111.00
1	A	227	LEU	N-CA-CB	8.24	126.89	110.40
1	A	34	ALA	O-C-N	8.22	135.86	122.70
1	A	380	PHE	CG-CD1-CE1	8.22	129.84	120.80
1	B	401	TYR	CB-CG-CD2	8.22	125.93	121.00
1	A	489	ASN	CA-C-N	-8.21	99.77	116.20
1	A	235	ARG	NE-CZ-NH2	-8.21	116.19	120.30
1	A	584	VAL	CG1-CB-CG2	8.21	124.04	110.90
1	A	469	ASN	CB-CA-C	8.20	126.80	110.40
1	B	313	ILE	CA-CB-CG2	8.20	127.31	110.90
1	B	458	ASN	N-CA-CB	-8.20	95.84	110.60
1	A	254	GLU	CG-CD-OE1	-8.20	101.90	118.30
1	A	52	ALA	O-C-N	8.20	135.81	122.70
1	B	503	ILE	CA-CB-CG1	8.20	126.57	111.00
1	A	47	ASN	CA-CB-CG	8.19	131.42	113.40
1	A	212	HIS	CA-C-O	-8.19	102.91	120.10
1	A	47	ASN	N-CA-CB	8.18	125.33	110.60
1	A	169	SER	N-CA-C	8.18	133.10	111.00
1	A	407	GLU	C-N-CA	8.18	142.15	121.70

Continued on next page...

Continued from previous page...

Mol	Chain	Res	Type	Atoms	Z	Observed(°)	Ideal(°)
1	B	432	SER	N-CA-CB	-8.18	98.23	110.50
1	B	408	PHE	N-CA-CB	8.18	125.31	110.60
1	A	180	ARG	NH1-CZ-NH2	8.17	128.39	119.40
1	A	228	THR	CA-CB-CG2	8.17	123.84	112.40
1	A	449	ASN	O-C-N	8.17	135.77	122.70
1	A	317	GLN	CG-CD-OE1	8.17	137.93	121.60
1	D	35	GLU	CG-CD-OE2	8.16	134.62	118.30
1	B	231	PHE	CE1-CZ-CE2	-8.16	105.32	120.00
1	C	67	GLU	CA-CB-CG	8.16	131.35	113.40
1	A	201	PHE	CB-CG-CD1	-8.15	115.09	120.80
1	B	497	GLU	N-CA-CB	8.15	125.28	110.60
1	A	275	ILE	CB-CA-C	-8.15	95.31	111.60
1	B	51	ALA	N-CA-CB	-8.14	98.70	110.10
1	B	177	ARG	CA-C-O	8.14	137.21	120.10
1	A	78	ARG	CD-NE-CZ	8.14	134.99	123.60
1	B	88	ALA	CA-C-O	-8.13	103.02	120.10
1	A	431	TYR	CB-CG-CD2	8.13	125.88	121.00
1	A	241	ASP	CB-CG-OD2	8.13	125.62	118.30
1	B	100	ARG	CB-CG-CD	8.12	132.72	111.60
1	B	132	ILE	O-C-N	8.12	135.70	122.70
1	B	344	HIS	ND1-CG-CD2	8.12	120.17	108.80
1	A	149	GLU	CG-CD-OE1	8.12	134.53	118.30
1	A	219	LEU	CB-CA-C	8.11	125.62	110.20
1	B	165	THR	CA-CB-OG1	-8.11	91.96	109.00
1	B	391	PHE	CB-CG-CD2	8.11	126.48	120.80
1	B	520	GLU	CB-CG-CD	8.11	136.09	114.20
1	A	254	GLU	CG-CD-OE2	8.11	134.51	118.30
1	E	67	GLU	CA-CB-CG	8.08	131.17	113.40
1	A	505	LEU	O-C-N	-8.08	109.78	122.70
1	B	469	ASN	CB-CG-ND2	-8.07	97.32	116.70
1	A	410	GLY	CA-C-O	-8.07	106.08	120.60
1	A	487	ASP	CB-CG-OD1	8.06	125.56	118.30
1	F	67	GLU	CA-CB-CG	8.06	131.14	113.40
1	B	585	ALA	O-C-N	8.05	135.59	122.70
1	B	384	HIS	O-C-N	8.05	135.58	122.70
1	B	554	ASP	CA-C-O	8.05	137.00	120.10
1	A	234	GLU	N-CA-CB	8.05	125.08	110.60
1	A	608	GLN	O-C-N	8.04	135.57	122.70
1	B	504	GLU	OE1-CD-OE2	8.04	132.95	123.30
1	A	268	PHE	CB-CG-CD2	-8.04	115.17	120.80
1	A	554	ASP	N-CA-CB	8.04	125.08	110.60
1	A	9	GLN	O-C-N	8.04	135.56	122.70

Continued on next page...

Continued from previous page...

Mol	Chain	Res	Type	Atoms	Z	Observed(°)	Ideal(°)
1	B	194	HIS	CA-CB-CG	-8.03	99.94	113.60
1	B	407	GLU	CG-CD-OE1	-8.02	102.27	118.30
1	B	166	PHE	CA-C-O	8.02	136.94	120.10
1	B	70	HIS	CA-C-O	-8.02	103.27	120.10
1	B	231	PHE	CB-CG-CD1	8.01	126.41	120.80
1	D	67	GLU	CA-CB-CG	8.01	131.03	113.40
1	A	374	ALA	CB-CA-C	8.01	122.12	110.10
1	A	373	THR	CA-CB-OG1	-8.01	92.19	109.00
1	A	213	LEU	C-N-CA	8.00	141.71	121.70
1	A	279	ASP	CB-CA-C	8.00	126.40	110.40
1	A	457	HIS	O-C-N	8.00	135.50	122.70
1	F	92	GLN	CA-CB-CG	8.00	130.99	113.40
1	A	309	ASP	CA-CB-CG	-7.99	95.82	113.40
1	A	432	SER	CA-C-O	7.99	136.87	120.10
1	A	479	ARG	NH1-CZ-NH2	7.97	128.17	119.40
1	C	92	GLN	CA-CB-CG	7.97	130.93	113.40
1	B	187	ASP	O-C-N	-7.96	109.96	122.70
1	B	561	SER	N-CA-C	7.96	132.50	111.00
1	B	614	GLU	N-CA-CB	-7.96	96.27	110.60
1	A	277	PHE	N-CA-CB	7.96	124.92	110.60
1	B	488	ASN	N-CA-CB	7.96	124.92	110.60
1	B	330	SER	CA-C-O	-7.96	103.39	120.10
1	A	211	TYR	N-CA-CB	-7.95	96.29	110.60
1	B	528	VAL	CA-C-O	-7.95	103.40	120.10
1	B	427	ASP	N-CA-CB	-7.95	96.30	110.60
1	A	376	ARG	NE-CZ-NH1	-7.94	116.33	120.30
1	C	169	SER	N-CA-C	7.94	132.44	111.00
1	B	162	LYS	N-CA-CB	-7.94	96.31	110.60
1	B	529	THR	CA-C-O	7.94	136.78	120.10
1	A	279	ASP	CA-CB-CG	7.93	130.85	113.40
1	B	253	ARG	NE-CZ-NH2	-7.93	116.33	120.30
1	A	407	GLU	CG-CD-OE2	7.93	134.16	118.30
1	D	494	THR	N-CA-C	7.93	132.40	111.00
1	B	304	TYR	CG-CD1-CE1	-7.92	114.96	121.30
1	F	494	THR	N-CA-C	7.92	132.38	111.00
1	F	547	VAL	N-CA-C	-7.92	89.62	111.00
1	D	169	SER	N-CA-C	7.92	132.37	111.00
1	A	217	GLY	N-CA-C	-7.91	93.32	113.10
1	A	337	VAL	CA-CB-CG2	7.91	122.77	110.90
1	E	169	SER	N-CA-C	7.91	132.36	111.00
1	A	628	ARG	CB-CA-C	7.91	126.22	110.40
1	B	86	LEU	CB-CA-C	7.91	125.22	110.20

Continued on next page...

Continued from previous page...

Mol	Chain	Res	Type	Atoms	Z	Observed(°)	Ideal(°)
1	A	460	PHE	CA-C-O	-7.90	103.51	120.10
1	F	169	SER	N-CA-C	7.89	132.32	111.00
1	B	235	ARG	NE-CZ-NH2	-7.89	116.35	120.30
1	B	317	GLN	CB-CG-CD	7.88	132.10	111.60
1	B	178	GLU	CB-CA-C	-7.88	94.63	110.40
1	A	32	ASP	O-C-N	7.88	135.31	122.70
1	A	160	THR	CA-CB-CG2	-7.88	101.37	112.40
1	A	216	LYS	CA-CB-CG	7.88	130.73	113.40
1	A	299	ALA	CB-CA-C	7.88	121.92	110.10
1	A	259	LEU	CB-CG-CD1	7.87	124.37	111.00
1	A	406	LEU	CA-CB-CG	-7.86	97.22	115.30
1	B	108	GLU	CG-CD-OE1	7.86	134.01	118.30
1	B	298	GLU	CG-CD-OE2	7.85	134.01	118.30
1	A	566	ASP	CB-CG-OD2	-7.85	111.24	118.30
1	B	496	ASP	OD1-CG-OD2	-7.84	108.40	123.30
1	B	232	ASP	OD1-CG-OD2	-7.84	108.41	123.30
1	A	635	VAL	O-C-N	7.83	135.23	122.70
1	B	522	SER	N-CA-C	7.83	132.14	111.00
1	A	358	HIS	CB-CA-C	7.83	126.05	110.40
1	B	581	ASN	N-CA-CB	-7.83	96.52	110.60
1	A	374	ALA	O-C-N	-7.82	110.18	122.70
1	A	505	LEU	CB-CA-C	7.82	125.06	110.20
1	B	201	PHE	CB-CG-CD1	-7.82	115.33	120.80
1	A	161	GLN	CA-CB-CG	-7.82	96.20	113.40
1	D	92	GLN	CA-CB-CG	7.82	130.60	113.40
1	B	145	PHE	CA-CB-CG	7.82	132.66	113.90
1	C	494	THR	N-CA-C	7.81	132.09	111.00
1	B	80	ARG	NE-CZ-NH1	7.81	124.20	120.30
1	B	555	LEU	O-C-N	7.80	135.18	122.70
1	A	444	GLU	CA-CB-CG	7.79	130.53	113.40
1	A	380	PHE	CD1-CE1-CZ	-7.78	110.76	120.10
1	A	594	GLU	CG-CD-OE1	-7.78	102.73	118.30
1	B	393	LYS	N-CA-CB	7.78	124.60	110.60
1	B	46	TYR	CA-C-N	7.78	134.31	117.20
1	A	520	GLU	CG-CD-OE1	-7.77	102.76	118.30
1	B	175	LYS	CA-CB-CG	7.76	130.48	113.40
1	B	65	LEU	CB-CA-C	7.76	124.94	110.20
1	A	211	TYR	CB-CA-C	7.75	125.89	110.40
1	A	429	PHE	CB-CG-CD1	-7.75	115.38	120.80
1	B	401	TYR	CA-CB-CG	7.74	128.10	113.40
1	B	32	ASP	O-C-N	7.72	135.06	122.70
1	B	217	GLY	O-C-N	7.72	135.06	122.70

Continued on next page...

Continued from previous page...

Mol	Chain	Res	Type	Atoms	Z	Observed(°)	Ideal(°)
1	B	414	ASN	CA-C-O	-7.72	103.89	120.10
1	B	390	ILE	N-CA-CB	7.71	128.54	110.80
1	B	11	GLN	CG-CD-OE1	-7.70	106.20	121.60
1	A	190	MET	N-CA-CB	7.68	124.43	110.60
1	A	584	VAL	CA-CB-CG1	-7.68	99.37	110.90
1	A	622	LEU	CB-CG-CD2	-7.68	97.94	111.00
1	A	67	GLU	OE1-CD-OE2	-7.67	114.09	123.30
1	B	279	ASP	CB-CG-OD1	7.66	125.20	118.30
1	B	330	SER	N-CA-CB	7.66	122.00	110.50
1	A	559	GLU	OE1-CD-OE2	7.66	132.49	123.30
1	A	25	THR	CB-CA-C	-7.65	90.95	111.60
1	A	634	ARG	CB-CG-CD	7.65	131.49	111.60
1	B	197	TRP	CE3-CZ3-CH2	-7.64	112.80	121.20
1	B	364	PRO	CA-C-O	-7.64	101.87	120.20
1	B	491	ILE	CB-CA-C	7.64	126.88	111.60
1	B	7	ASN	N-CA-CB	7.63	124.34	110.60
1	B	289	LEU	CA-CB-CG	7.63	132.85	115.30
1	B	618	ASP	CB-CG-OD2	-7.62	111.44	118.30
1	A	299	ALA	N-CA-C	-7.62	90.43	111.00
1	A	240	LEU	O-C-N	-7.61	110.53	122.70
1	B	263	LYS	N-CA-CB	7.61	124.29	110.60
1	B	416	VAL	C-N-CA	7.61	140.71	121.70
1	B	13	ASP	O-C-N	-7.60	110.53	122.70
1	E	494	THR	N-CA-C	7.60	131.53	111.00
1	A	16	HIS	N-CA-CB	7.59	124.27	110.60
1	A	158	LYS	CD-CE-NZ	-7.59	94.25	111.70
1	A	285	HIS	O-C-N	-7.59	110.56	122.70
1	B	264	TYR	CB-CG-CD1	-7.58	116.45	121.00
1	B	88	ALA	O-C-N	7.57	134.82	122.70
1	B	229	ALA	CB-CA-C	-7.57	98.74	110.10
1	A	178	GLU	OE1-CD-OE2	-7.55	114.23	123.30
1	B	353	ARG	CD-NE-CZ	-7.55	113.03	123.60
1	A	213	LEU	CB-CA-C	7.55	124.54	110.20
1	A	629	ARG	CA-CB-CG	7.55	130.00	113.40
1	A	620	ARG	NH1-CZ-NH2	-7.54	111.10	119.40
1	A	555	LEU	CA-C-O	-7.54	104.27	120.10
1	B	276	HIS	CA-CB-CG	-7.54	100.78	113.60
1	E	92	GLN	CA-CB-CG	7.54	129.99	113.40
1	A	159	MET	CA-CB-CG	7.54	126.11	113.30
1	B	281	ASP	CB-CG-OD1	-7.53	111.52	118.30
1	B	592	ASP	O-C-N	7.53	134.75	122.70
1	A	513	PRO	CB-CA-C	7.53	130.82	112.00

Continued on next page...

Continued from previous page...

Mol	Chain	Res	Type	Atoms	Z	Observed(°)	Ideal(°)
1	B	259	LEU	N-CA-CB	-7.53	95.34	110.40
1	A	415	GLY	O-C-N	7.53	134.74	122.70
1	B	149	GLU	OE1-CD-OE2	7.52	132.32	123.30
1	A	121	VAL	CA-CB-CG2	-7.52	99.63	110.90
1	B	578	MET	O-C-N	7.51	134.72	122.70
1	A	460	PHE	CA-CB-CG	7.51	131.93	113.90
1	B	375	THR	CA-CB-CG2	7.50	122.91	112.40
1	A	8	ALA	C-N-CA	7.50	140.45	121.70
1	B	314	ASP	CA-C-O	-7.50	104.35	120.10
1	B	496	ASP	N-CA-C	-7.50	90.76	111.00
1	B	306	THR	CA-CB-CG2	-7.50	101.91	112.40
1	B	463	LYS	N-CA-CB	7.50	124.09	110.60
1	A	406	LEU	O-C-N	-7.50	110.71	122.70
1	A	7	ASN	N-CA-CB	7.49	124.08	110.60
1	B	379	SER	O-C-N	-7.48	110.73	122.70
1	B	498	ALA	O-C-N	-7.48	110.72	122.70
1	A	210	GLY	N-CA-C	7.48	131.81	113.10
1	B	200	ASP	CB-CG-OD1	-7.48	111.57	118.30
1	B	155	TYR	CG-CD1-CE1	7.47	127.28	121.30
1	B	231	PHE	CZ-CE2-CD2	7.46	129.06	120.10
1	D	458	ASN	CA-CB-CG	7.46	129.81	113.40
1	A	567	ARG	NH1-CZ-NH2	-7.46	111.20	119.40
1	B	67	GLU	CB-CA-C	-7.45	95.49	110.40
1	B	45	ILE	O-C-N	7.45	134.62	122.70
1	B	197	TRP	N-CA-CB	7.44	124.00	110.60
1	A	556	SER	N-CA-CB	7.44	121.66	110.50
1	B	534	PRO	CB-CA-C	-7.44	93.40	112.00
1	A	160	THR	OG1-CB-CG2	7.43	127.10	110.00
1	A	292	THR	CA-CB-CG2	7.43	122.80	112.40
1	A	534	PRO	N-CD-CG	-7.42	92.06	103.20
1	B	77	THR	CA-C-O	-7.42	104.52	120.10
1	B	112	GLU	CB-CA-C	-7.41	95.59	110.40
1	B	147	ASN	CB-CA-C	-7.40	95.60	110.40
1	A	76	ASN	OD1-CG-ND2	7.39	138.91	121.90
1	A	183	TYR	CD1-CE1-CZ	-7.39	113.15	119.80
1	A	302	HIS	CB-CA-C	-7.39	95.63	110.40
1	A	278	GLU	CA-C-N	-7.38	100.96	117.20
1	A	458	ASN	CB-CG-OD1	7.38	136.36	121.60
1	B	230	ARG	NE-CZ-NH1	7.38	123.99	120.30
1	A	347	ALA	N-CA-CB	7.37	120.42	110.10
1	B	36	ASN	N-CA-CB	-7.37	97.33	110.60
1	B	92	GLN	CB-CG-CD	-7.37	92.44	111.60

Continued on next page...

Continued from previous page...

Mol	Chain	Res	Type	Atoms	Z	Observed(°)	Ideal(°)
1	A	70	HIS	CA-C-O	-7.37	104.63	120.10
1	A	231	PHE	CA-C-O	-7.37	104.63	120.10
1	A	249	ASP	CB-CG-OD1	-7.37	111.67	118.30
1	E	207	ASP	CB-CG-OD1	7.37	124.93	118.30
1	B	376	ARG	N-CA-CB	7.36	123.85	110.60
1	B	322	GLU	N-CA-CB	7.36	123.84	110.60
1	A	563	GLY	N-CA-C	7.35	131.47	113.10
1	A	151	ILE	O-C-N	7.35	134.46	122.70
1	A	322	GLU	CB-CA-C	7.34	125.08	110.40
1	B	419	ASP	CB-CG-OD1	-7.34	111.69	118.30
1	A	15	ASN	CB-CG-OD1	-7.33	106.93	121.60
1	A	80	ARG	N-CA-CB	7.33	123.79	110.60
1	A	145	PHE	C-N-CA	7.33	140.02	121.70
1	A	48	ASP	CA-CB-CG	7.32	129.51	113.40
1	A	101	SER	CB-CA-C	7.32	124.01	110.10
1	B	463	LYS	CB-CG-CD	7.32	130.64	111.60
1	A	61	ASN	CA-CB-CG	-7.32	97.29	113.40
1	B	399	PRO	CA-C-O	-7.32	102.63	120.20
1	B	192	ILE	CA-CB-CG1	-7.32	97.09	111.00
1	A	339	TYR	CD1-CE1-CZ	7.31	126.38	119.80
1	B	108	GLU	OE1-CD-OE2	-7.31	114.53	123.30
1	B	521	ARG	NE-CZ-NH1	-7.30	116.65	120.30
1	A	444	GLU	OE1-CD-OE2	-7.30	114.55	123.30
1	B	259	LEU	O-C-N	-7.29	111.03	122.70
1	A	501	PHE	O-C-N	-7.29	111.03	122.70
1	D	419	ASP	CB-CA-C	7.29	124.98	110.40
1	A	441	GLU	CB-CG-CD	-7.29	94.53	114.20
1	A	283	VAL	CB-CA-C	7.29	125.24	111.40
1	B	149	GLU	CG-CD-OE2	-7.28	103.74	118.30
1	A	489	ASN	CB-CA-C	7.28	124.96	110.40
1	B	214	ASP	CB-CG-OD2	-7.27	111.75	118.30
1	B	616	TYR	CB-CG-CD1	-7.27	116.64	121.00
1	B	489	ASN	C-N-CA	-7.27	107.03	122.30
1	C	387	MET	CA-CB-CG	7.27	125.66	113.30
1	B	205	TRP	CG-CD1-NE1	7.26	117.36	110.10
1	B	179	GLN	CA-C-N	-7.26	101.23	117.20
1	B	299	ALA	N-CA-CB	-7.26	99.94	110.10
1	A	234	GLU	CA-C-O	-7.25	104.88	120.10
1	A	74	LEU	O-C-N	7.25	134.29	122.70
1	A	513	PRO	N-CA-CB	-7.25	94.60	103.30
1	A	386	TYR	CA-C-O	-7.25	104.89	120.10
1	A	339	TYR	CG-CD1-CE1	-7.24	115.51	121.30

Continued on next page...

Continued from previous page...

Mol	Chain	Res	Type	Atoms	Z	Observed(°)	Ideal(°)
1	A	469	ASN	CA-C-O	-7.24	104.89	120.10
1	B	613	GLY	O-C-N	7.24	134.29	122.70
1	A	25	THR	CA-C-O	-7.24	104.91	120.10
1	F	279	ASP	CB-CG-OD1	7.24	124.81	118.30
1	B	116	VAL	CG1-CB-CG2	-7.23	99.33	110.90
1	A	557	ALA	CB-CA-C	-7.22	99.27	110.10
1	A	653	LEU	CB-CA-C	7.22	123.92	110.20
1	B	62	ASP	CB-CG-OD1	7.22	124.80	118.30
1	B	429	PHE	N-CA-CB	-7.22	97.61	110.60
1	A	542	GLN	CG-CD-OE1	-7.22	107.17	121.60
1	A	518	THR	CA-CB-CG2	7.21	122.50	112.40
1	B	169	SER	N-CA-CB	-7.21	99.68	110.50
1	B	579	GLU	O-C-N	-7.21	111.16	122.70
1	B	313	ILE	CA-C-O	7.21	135.24	120.10
1	B	548	ASN	CB-CG-OD1	7.20	136.01	121.60
1	F	207	ASP	CB-CG-OD1	7.20	124.78	118.30
1	A	459	GLU	OE1-CD-OE2	7.19	131.93	123.30
1	A	80	ARG	CA-C-O	-7.19	105.00	120.10
1	A	111	ASN	CB-CG-OD1	-7.18	107.23	121.60
1	A	177	ARG	NE-CZ-NH1	7.18	123.89	120.30
1	A	401	TYR	CB-CG-CD1	-7.17	116.69	121.00
1	B	6	GLY	CA-C-N	-7.17	101.42	117.20
1	F	387	MET	CA-CB-CG	7.17	125.50	113.30
1	B	382	ARG	NE-CZ-NH2	-7.17	116.72	120.30
1	B	401	TYR	CG-CD1-CE1	7.17	127.03	121.30
1	A	396	ASP	CA-C-N	7.16	132.96	117.20
1	A	183	TYR	CA-C-O	-7.16	105.06	120.10
1	A	608	GLN	CG-CD-OE1	-7.16	107.28	121.60
1	B	559	GLU	N-CA-CB	7.15	123.48	110.60
1	B	372	GLU	CG-CD-OE2	7.15	132.59	118.30
1	A	79	GLN	CB-CA-C	7.15	124.69	110.40
1	B	202	PRO	O-C-N	7.14	134.13	122.70
1	B	481	PHE	CB-CG-CD2	-7.14	115.80	120.80
1	B	391	PHE	CG-CD2-CE2	7.14	128.66	120.80
1	A	129	GLY	CA-C-O	-7.13	107.77	120.60
1	B	69	ARG	NH1-CZ-NH2	-7.13	111.56	119.40
1	B	138	TYR	CA-CB-CG	7.13	126.94	113.40
1	A	7	ASN	OD1-CG-ND2	7.12	138.29	121.90
1	A	59	GLU	N-CA-CB	7.12	123.42	110.60
1	B	455	LEU	CA-CB-CG	7.12	131.68	115.30
1	C	207	ASP	CB-CG-OD1	7.12	124.71	118.30
1	B	542	GLN	CA-CB-CG	7.12	129.06	113.40

Continued on next page...

Continued from previous page...

Mol	Chain	Res	Type	Atoms	Z	Observed(°)	Ideal(°)
1	A	49	HIS	CA-CB-CG	-7.11	101.51	113.60
1	A	463	LYS	N-CA-C	-7.10	91.84	111.00
1	A	372	GLU	CG-CD-OE2	-7.09	104.13	118.30
1	A	92	GLN	CB-CG-CD	-7.08	93.18	111.60
1	B	438	ASP	CB-CG-OD1	7.08	124.68	118.30
1	E	279	ASP	CB-CG-OD1	7.08	124.67	118.30
1	A	32	ASP	N-CA-CB	7.07	123.33	110.60
1	A	27	TYR	CG-CD1-CE1	7.07	126.95	121.30
1	A	548	ASN	CA-CB-CG	7.07	128.95	113.40
1	D	521	ARG	NE-CZ-NH2	-7.07	116.77	120.30
1	B	512	VAL	CA-CB-CG1	-7.06	100.31	110.90
1	A	479	ARG	NE-CZ-NH2	-7.06	116.77	120.30
1	B	328	ILE	O-C-N	-7.06	111.41	122.70
1	B	404	ASP	CB-CG-OD1	-7.05	111.95	118.30
1	D	387	MET	CA-CB-CG	7.05	125.28	113.30
1	B	509	PHE	CZ-CE2-CD2	-7.05	111.64	120.10
1	A	168	VAL	C-N-CA	7.04	139.31	121.70
1	B	406	LEU	O-C-N	-7.04	111.44	122.70
1	A	57	MET	CG-SD-CE	7.04	111.46	100.20
1	B	288	ASP	CB-CG-OD2	-7.03	111.97	118.30
1	B	306	THR	CA-C-O	-7.03	105.33	120.10
1	A	231	PHE	CZ-CE2-CD2	-7.03	111.67	120.10
1	A	303	GLY	CA-C-O	-7.03	107.95	120.60
1	A	331	SER	CA-C-O	-7.03	105.34	120.10
1	A	509	PHE	CG-CD2-CE2	7.03	128.53	120.80
1	B	216	LYS	N-CA-CB	7.03	123.25	110.60
1	B	319	LYS	CB-CA-C	-7.03	96.35	110.40
1	B	554	ASP	CB-CA-C	7.02	124.45	110.40
1	A	62	ASP	CA-C-O	7.02	134.84	120.10
1	A	309	ASP	OD1-CG-OD2	7.02	136.63	123.30
1	B	518	THR	N-CA-CB	7.00	123.60	110.30
1	A	460	PHE	CB-CG-CD1	7.00	125.70	120.80
1	B	179	GLN	CB-CA-C	7.00	124.39	110.40
1	E	99	PHE	CA-CB-CG	7.00	130.70	113.90
1	A	558	TYR	N-CA-CB	-7.00	98.01	110.60
1	B	376	ARG	NE-CZ-NH1	7.00	123.80	120.30
1	B	10	LYS	CD-CE-NZ	6.99	127.78	111.70
1	D	279	ASP	CB-CG-OD1	6.99	124.59	118.30
1	A	267	GLU	CG-CD-OE1	-6.98	104.34	118.30
1	B	78	ARG	NE-CZ-NH2	6.98	123.79	120.30
1	A	137	LEU	O-C-N	6.97	133.85	122.70
1	A	343	LEU	CD1-CG-CD2	-6.97	89.59	110.50

Continued on next page...

Continued from previous page...

Mol	Chain	Res	Type	Atoms	Z	Observed(°)	Ideal(°)
1	A	340	TYR	CB-CG-CD2	6.97	125.18	121.00
1	A	387	MET	CB-CA-C	-6.96	96.47	110.40
1	B	196	THR	O-C-N	6.96	133.84	122.70
1	B	344	HIS	CG-CD2-NE2	-6.96	95.97	109.20
1	B	85	MET	N-CA-CB	6.96	123.13	110.60
1	A	373	THR	N-CA-CB	-6.96	97.08	110.30
1	B	91	ASN	CA-C-O	-6.96	105.49	120.10
1	B	214	ASP	O-C-N	-6.95	111.58	122.70
1	A	487	ASP	CA-C-O	-6.95	105.50	120.10
1	A	70	HIS	O-C-N	6.95	133.81	122.70
1	A	419	ASP	N-CA-CB	-6.95	98.10	110.60
1	B	170	PHE	CA-C-O	-6.94	105.52	120.10
1	B	505	LEU	O-C-N	-6.94	111.60	122.70
1	B	476	ALA	CA-C-O	6.94	134.67	120.10
1	D	219	LEU	CB-CA-C	6.94	123.38	110.20
1	F	99	PHE	CA-CB-CG	6.93	130.54	113.90
1	B	241	ASP	CB-CG-OD1	6.93	124.54	118.30
1	B	265	GLY	O-C-N	-6.93	111.42	123.20
1	B	386	TYR	CG-CD1-CE1	6.93	126.85	121.30
1	E	387	MET	CA-CB-CG	6.93	125.08	113.30
1	D	513	PRO	N-CA-C	6.93	130.12	112.10
1	B	233	PHE	N-CA-CB	6.93	123.07	110.60
1	A	350	MET	CA-CB-CG	-6.92	101.53	113.30
1	B	92	GLN	CG-CD-OE1	-6.92	107.75	121.60
1	B	528	VAL	O-C-N	6.92	133.77	122.70
1	E	360	LYS	CA-CB-CG	6.92	128.61	113.40
1	A	620	ARG	CA-CB-CG	6.91	128.61	113.40
1	C	99	PHE	CA-CB-CG	6.91	130.49	113.90
1	B	494	THR	CA-CB-CG2	-6.91	102.72	112.40
1	B	49	HIS	N-CA-CB	6.91	123.03	110.60
1	B	75	PHE	CZ-CE2-CD2	6.91	128.39	120.10
1	A	307	ASP	CB-CG-OD1	-6.90	112.09	118.30
1	B	139	GLN	CA-CB-CG	6.90	128.57	113.40
1	B	203	PHE	O-C-N	-6.89	111.67	122.70
1	B	250	ARG	NE-CZ-NH1	6.89	123.75	120.30
1	A	32	ASP	CA-C-O	-6.89	105.63	120.10
1	A	190	MET	CA-C-N	-6.89	102.03	117.20
1	A	588	ASP	CB-CG-OD1	6.89	124.50	118.30
1	B	567	ARG	NE-CZ-NH1	6.89	123.75	120.30
1	B	129	GLY	CA-C-N	6.89	132.36	117.20
1	A	460	PHE	CB-CA-C	-6.89	96.62	110.40
1	B	404	ASP	CB-CG-OD2	6.89	124.50	118.30

Continued on next page...

Continued from previous page...

Mol	Chain	Res	Type	Atoms	Z	Observed(°)	Ideal(°)
1	A	52	ALA	N-CA-CB	6.89	119.74	110.10
1	B	5	THR	CB-CA-C	-6.88	93.01	111.60
1	A	320	GLY	O-C-N	6.88	133.71	122.70
1	B	278	GLU	CA-CB-CG	-6.88	98.27	113.40
1	B	620	ARG	CD-NE-CZ	-6.87	113.98	123.60
1	B	217	GLY	N-CA-C	-6.87	95.92	113.10
1	A	567	ARG	CG-CD-NE	6.87	126.22	111.80
1	B	57	MET	O-C-N	6.86	133.68	122.70
1	A	590	ASP	CB-CG-OD2	6.86	124.47	118.30
1	B	443	ILE	CB-CA-C	6.86	125.31	111.60
1	B	12	GLN	CB-CA-C	6.86	124.11	110.40
1	E	219	LEU	CB-CA-C	6.86	123.23	110.20
1	A	505	LEU	N-CA-CB	-6.85	96.69	110.40
1	B	446	VAL	CB-CA-C	-6.85	98.38	111.40
1	A	377	ASP	CB-CG-OD2	6.85	124.46	118.30
1	B	336	ASN	CB-CG-OD1	6.85	135.29	121.60
1	B	478	PHE	CB-CG-CD2	-6.85	116.01	120.80
1	A	562	CYS	CB-CA-C	-6.84	96.71	110.40
1	A	49	HIS	N-CA-CB	6.84	122.92	110.60
1	A	323	LEU	CB-CG-CD1	6.84	122.63	111.00
1	B	477	THR	CA-CB-OG1	-6.84	94.63	109.00
1	B	376	ARG	CB-CA-C	-6.84	96.72	110.40
1	A	147	ASN	CB-CA-C	-6.83	96.73	110.40
1	B	443	ILE	CA-CB-CG2	6.83	124.57	110.90
1	D	99	PHE	CA-CB-CG	6.83	130.30	113.90
1	F	179	GLN	N-CA-C	-6.83	92.55	111.00
1	A	646	VAL	CA-CB-CG1	6.83	121.14	110.90
1	A	13	ASP	CB-CG-OD1	-6.83	112.16	118.30
1	B	469	ASN	CA-CB-CG	-6.83	98.38	113.40
1	A	29	ASP	OD1-CG-OD2	6.82	136.26	123.30
1	C	219	LEU	CB-CA-C	6.82	123.16	110.20
1	B	275	ILE	CB-CA-C	-6.82	97.96	111.60
1	B	339	TYR	CZ-CE2-CD2	6.82	125.94	119.80
1	B	543	ALA	C-N-CA	6.82	138.75	121.70
1	B	500	TRP	CB-CG-CD1	6.82	135.86	127.00
1	B	555	LEU	CA-CB-CG	6.82	130.98	115.30
1	A	65	LEU	CB-CA-C	6.81	123.14	110.20
1	F	423	ILE	CB-CA-C	6.81	125.22	111.60
1	B	252	ILE	N-CA-C	-6.81	92.62	111.00
1	C	179	GLN	N-CA-C	-6.81	92.62	111.00
1	B	496	ASP	O-C-N	6.80	133.59	122.70
1	C	279	ASP	CB-CG-OD1	6.80	124.42	118.30

Continued on next page...

Continued from previous page...

Mol	Chain	Res	Type	Atoms	Z	Observed(°)	Ideal(°)
1	B	411	MET	CA-CB-CG	-6.80	101.74	113.30
1	B	473	GLU	N-CA-C	-6.80	92.64	111.00
1	B	169	SER	N-CA-C	6.79	129.34	111.00
1	B	93	CYS	CA-CB-SG	-6.79	101.78	114.00
1	B	205	TRP	CD1-NE1-CE2	-6.79	102.89	109.00
1	A	227	LEU	CB-CG-CD1	-6.79	99.46	111.00
1	B	242	PRO	CA-C-N	6.79	132.13	117.20
1	B	93	CYS	O-C-N	6.78	133.56	122.70
1	A	261	SER	O-C-N	6.78	133.55	122.70
1	B	473	GLU	N-CA-CB	6.78	122.80	110.60
1	E	179	GLN	N-CA-C	-6.77	92.71	111.00
1	B	554	ASP	OD1-CG-OD2	-6.77	110.44	123.30
1	A	144	MET	O-C-N	6.77	133.53	122.70
1	A	404	ASP	CB-CG-OD1	6.77	124.39	118.30
1	B	237	SER	N-CA-CB	-6.77	100.35	110.50
1	B	84	LEU	CB-CA-C	6.76	123.05	110.20
1	A	295	ARG	NE-CZ-NH1	-6.76	116.92	120.30
1	B	417	ALA	N-CA-C	6.76	129.26	111.00
1	A	435	ASN	O-C-N	6.76	133.51	122.70
1	B	132	ILE	CA-C-O	-6.76	105.91	120.10
1	B	544	ASP	CA-CB-CG	6.76	128.27	113.40
1	A	281	ASP	CB-CG-OD1	-6.76	112.22	118.30
1	A	458	ASN	CA-C-O	-6.76	105.91	120.10
1	B	417	ALA	CB-CA-C	-6.75	99.97	110.10
1	B	398	PHE	CB-CG-CD1	-6.75	116.08	120.80
1	A	349	VAL	CA-C-O	6.75	134.27	120.10
1	A	72	TYR	CB-CG-CD2	-6.74	116.95	121.00
1	A	455	LEU	CB-CG-CD2	-6.74	99.54	111.00
1	D	179	GLN	N-CA-C	-6.74	92.80	111.00
1	B	125	HIS	CA-CB-CG	-6.74	102.14	113.60
1	B	422	LEU	CB-CA-C	6.74	123.00	110.20
1	A	231	PHE	N-CA-CB	6.73	122.71	110.60
1	A	245	GLU	CG-CD-OE2	6.73	131.76	118.30
1	B	449	ASN	CA-CB-CG	6.73	128.20	113.40
1	B	452	VAL	CA-CB-CG1	6.73	120.99	110.90
1	A	144	MET	CG-SD-CE	6.72	110.96	100.20
1	A	536	PHE	CB-CG-CD1	6.72	125.51	120.80
1	E	169	SER	N-CA-CB	-6.72	100.42	110.50
1	F	219	LEU	CB-CA-C	6.72	122.97	110.20
1	A	509	PHE	CZ-CE2-CD2	-6.72	112.04	120.10
1	B	287	HIS	CA-C-N	-6.72	102.42	117.20
1	A	24	PRO	O-C-N	6.71	133.44	122.70

Continued on next page...

Continued from previous page...

Mol	Chain	Res	Type	Atoms	Z	Observed(°)	Ideal(°)
1	A	278	GLU	O-C-N	6.71	133.44	122.70
1	A	68	GLN	O-C-N	6.71	133.43	122.70
1	A	423	ILE	CB-CA-C	6.70	125.00	111.60
1	B	43	THR	N-CA-CB	-6.70	97.57	110.30
1	A	317	GLN	CA-C-O	6.70	134.17	120.10
1	A	624	TYR	CD1-CE1-CZ	6.70	125.83	119.80
1	A	624	TYR	CG-CD1-CE1	-6.69	115.94	121.30
1	A	183	TYR	N-CA-CB	6.69	122.65	110.60
1	B	561	SER	N-CA-CB	-6.69	100.46	110.50
1	D	496	ASP	N-CA-CB	6.69	122.64	110.60
1	B	416	VAL	CG1-CB-CG2	-6.69	100.20	110.90
1	D	216	LYS	N-CA-CB	6.69	122.64	110.60
1	B	98	CYS	CB-CA-C	6.69	123.78	110.40
1	C	360	LYS	CA-CB-CG	6.69	128.11	113.40
1	B	228	THR	CA-C-O	-6.69	106.06	120.10
1	B	420	GLY	CA-C-O	-6.68	108.57	120.60
1	B	183	TYR	C-N-CA	6.68	138.40	121.70
1	A	277	PHE	CB-CA-C	-6.68	97.05	110.40
1	E	444	GLU	CA-CB-CG	6.68	128.09	113.40
1	A	30	LEU	CB-CA-C	6.67	122.88	110.20
1	C	216	LYS	N-CA-CB	6.67	122.61	110.60
1	A	67	GLU	CB-CA-C	-6.67	97.06	110.40
1	B	533	MET	CA-CB-CG	6.67	124.64	113.30
1	A	652	HIS	O-C-N	6.66	133.36	122.70
1	A	522	SER	N-CA-C	6.66	128.99	111.00
1	B	364	PRO	O-C-N	6.66	133.75	121.10
1	B	358	HIS	CB-CA-C	6.66	123.71	110.40
1	E	620	ARG	CA-CB-CG	6.66	128.04	113.40
1	B	25	THR	CB-CA-C	-6.65	93.63	111.60
1	B	184	PHE	CG-CD2-CE2	6.65	128.12	120.80
1	A	633	GLU	CA-C-O	6.65	134.06	120.10
1	B	117	TYR	CA-C-O	-6.65	106.13	120.10
1	B	177	ARG	NH1-CZ-NH2	-6.65	112.08	119.40
1	A	308	SER	CA-CB-OG	-6.65	93.25	111.20
1	A	155	TYR	CZ-CE2-CD2	-6.64	113.82	119.80
1	B	395	THR	CA-CB-OG1	-6.64	95.05	109.00
1	B	105	TYR	CG-CD2-CE2	6.64	126.61	121.30
1	B	228	THR	CA-C-N	6.64	131.80	117.20
1	B	624	TYR	CG-CD2-CE2	6.64	126.61	121.30
1	A	515	GLY	N-CA-C	-6.63	96.51	113.10
1	B	100	ARG	CD-NE-CZ	-6.63	114.31	123.60
1	A	357	PRO	N-CD-CG	-6.63	93.25	103.20

Continued on next page...

Continued from previous page...

Mol	Chain	Res	Type	Atoms	Z	Observed(°)	Ideal(°)
1	A	273	ASP	CA-CB-CG	6.62	127.97	113.40
1	A	633	GLU	CA-C-N	-6.62	102.64	117.20
1	B	329	GLU	OE1-CD-OE2	6.62	131.24	123.30
1	B	315	ILE	O-C-N	-6.62	112.11	122.70
1	E	216	LYS	N-CA-CB	6.62	122.51	110.60
1	A	340	TYR	CB-CG-CD1	-6.61	117.03	121.00
1	B	414	ASN	CB-CG-OD1	-6.61	108.38	121.60
1	B	43	THR	N-CA-C	-6.61	93.15	111.00
1	B	306	THR	CA-CB-OG1	-6.61	95.12	109.00
1	B	469	ASN	CA-C-O	-6.61	106.22	120.10
1	F	32	ASP	CA-CB-CG	6.61	127.94	113.40
1	B	473	GLU	CA-CB-CG	6.60	127.92	113.40
1	A	326	ASP	CA-CB-CG	6.60	127.92	113.40
1	B	190	MET	CG-SD-CE	-6.60	89.64	100.20
1	B	433	LEU	CB-CG-CD2	-6.60	99.78	111.00
1	B	206	GLU	N-CA-CB	6.60	122.47	110.60
1	B	486	GLU	CG-CD-OE2	-6.59	105.11	118.30
1	A	491	ILE	CB-CA-C	6.59	124.77	111.60
1	A	611	VAL	CG1-CB-CG2	-6.58	100.37	110.90
1	A	36	ASN	O-C-N	6.58	133.23	122.70
1	E	279	ASP	N-CA-CB	-6.58	98.76	110.60
1	B	401	TYR	CD1-CG-CD2	-6.58	110.66	117.90
1	C	32	ASP	CA-CB-CG	6.58	127.87	113.40
1	A	111	ASN	CA-C-O	-6.58	106.29	120.10
1	D	207	ASP	CB-CG-OD1	6.57	124.22	118.30
1	A	377	ASP	CB-CG-OD1	-6.57	112.39	118.30
1	A	31	LYS	CB-CA-C	-6.57	97.27	110.40
1	B	46	TYR	CA-C-O	-6.57	106.31	120.10
1	B	190	MET	C-N-CA	-6.56	105.30	121.70
1	A	297	HIS	CB-CA-C	-6.56	97.28	110.40
1	B	198	HIS	CB-CA-C	-6.56	97.28	110.40
1	B	576	GLU	OE1-CD-OE2	6.56	131.17	123.30
1	B	580	PHE	CB-CG-CD1	-6.56	116.21	120.80
1	B	312	THR	CA-CB-OG1	-6.56	95.23	109.00
1	B	585	ALA	N-CA-CB	6.55	119.27	110.10
1	A	177	ARG	O-C-N	-6.55	112.23	122.70
1	A	470	ASN	O-C-N	-6.55	112.22	122.70
1	B	611	VAL	CA-CB-CG1	6.55	120.72	110.90
1	D	489	ASN	CB-CA-C	6.54	123.49	110.40
1	B	182	ALA	O-C-N	6.54	133.17	122.70
1	B	621	PRO	CB-CA-C	6.54	128.36	112.00
1	A	336	ASN	CB-CG-OD1	6.54	134.68	121.60

Continued on next page...

Continued from previous page...

Mol	Chain	Res	Type	Atoms	Z	Observed(°)	Ideal(°)
1	B	183	TYR	O-C-N	6.54	133.16	122.70
1	A	391	PHE	N-CA-CB	6.53	122.36	110.60
1	B	411	MET	N-CA-CB	-6.53	98.84	110.60
1	A	413	VAL	CG1-CB-CG2	6.53	121.35	110.90
1	B	97	TYR	CB-CG-CD2	-6.53	117.08	121.00
1	B	120	TYR	CB-CG-CD1	6.53	124.92	121.00
1	B	594	GLU	CA-CB-CG	6.53	127.77	113.40
1	D	322	GLU	N-CA-CB	6.53	122.35	110.60
1	A	208	SER	CA-C-O	-6.53	106.40	120.10
1	A	247	HIS	CB-CA-C	-6.53	97.35	110.40
1	A	353	ARG	O-C-N	-6.52	112.26	122.70
1	F	216	LYS	N-CA-CB	6.52	122.34	110.60
1	A	502	CYS	CA-CB-SG	6.52	125.74	114.00
1	B	147	ASN	OD1-CG-ND2	6.52	136.90	121.90
1	B	562	CYS	N-CA-C	6.52	128.60	111.00
1	A	114	GLU	OE1-CD-OE2	-6.52	115.48	123.30
1	B	412	VAL	CA-CB-CG1	6.52	120.67	110.90
1	A	46	TYR	O-C-N	6.51	133.12	122.70
1	A	560	ARG	CA-CB-CG	6.51	127.73	113.40
1	A	613	GLY	O-C-N	6.51	133.12	122.70
1	A	360	LYS	N-CA-CB	6.50	122.30	110.60
1	F	360	LYS	CA-CB-CG	6.50	127.70	113.40
1	B	451	ARG	NE-CZ-NH2	6.50	123.55	120.30
1	A	632	ASP	N-CA-CB	6.50	122.30	110.60
1	B	270	VAL	CA-C-O	-6.50	106.45	120.10
1	E	496	ASP	CB-CG-OD2	6.50	124.15	118.30
1	B	207	ASP	OD1-CG-OD2	-6.50	110.96	123.30
1	C	496	ASP	N-CA-CB	6.49	122.29	110.60
1	B	24	PRO	N-CD-CG	-6.49	93.46	103.20
1	B	265	GLY	CA-C-N	6.49	129.19	116.20
1	B	413	VAL	CB-CA-C	6.49	123.73	111.40
1	B	559	GLU	CA-CB-CG	6.49	127.68	113.40
1	A	215	ARG	CB-CA-C	6.49	123.37	110.40
1	C	63	HIS	N-CA-CB	6.49	122.27	110.60
1	B	31	LYS	N-CA-CB	6.48	122.27	110.60
1	A	456	ASN	CA-C-N	-6.48	102.94	117.20
1	C	620	ARG	CA-CB-CG	6.48	127.65	113.40
1	F	620	ARG	CA-CB-CG	6.48	127.65	113.40
1	B	203	PHE	CA-C-N	6.47	131.44	117.20
1	D	360	LYS	CA-CB-CG	6.47	127.64	113.40
1	A	471	ASP	CA-CB-CG	6.47	127.64	113.40
1	F	279	ASP	N-CA-CB	-6.47	98.95	110.60

Continued on next page...

Continued from previous page...

Mol	Chain	Res	Type	Atoms	Z	Observed(°)	Ideal(°)
1	A	612	HIS	CA-CB-CG	6.47	124.60	113.60
1	B	387	MET	N-CA-CB	6.47	122.25	110.60
1	A	280	VAL	CA-CB-CG2	-6.47	101.20	110.90
1	A	280	VAL	CA-CB-CG1	6.46	120.59	110.90
1	B	460	PHE	CZ-CE2-CD2	-6.46	112.35	120.10
1	A	203	PHE	CB-CG-CD2	-6.46	116.28	120.80
1	A	467	SER	CB-CA-C	-6.46	97.83	110.10
1	A	10	LYS	CB-CG-CD	6.46	128.38	111.60
1	A	277	PHE	CB-CG-CD1	-6.46	116.28	120.80
1	B	220	PHE	CZ-CE2-CD2	6.46	127.85	120.10
1	F	63	HIS	N-CA-CB	6.46	122.22	110.60
1	E	496	ASP	N-CA-CB	6.45	122.21	110.60
1	A	91	ASN	C-N-CA	-6.45	105.57	121.70
1	A	396	ASP	CA-C-O	-6.45	106.56	120.10
1	A	611	VAL	CA-CB-CG2	6.45	120.57	110.90
1	A	410	GLY	N-CA-C	-6.44	96.99	113.10
1	F	322	GLU	N-CA-CB	6.44	122.19	110.60
1	B	12	GLN	OE1-CD-NE2	-6.44	107.10	121.90
1	E	520	GLU	CA-CB-CG	6.44	127.56	113.40
1	B	95	GLU	CG-CD-OE2	-6.43	105.43	118.30
1	B	105	TYR	CZ-CE2-CD2	-6.43	114.01	119.80
1	B	132	ILE	CB-CA-C	-6.43	98.73	111.60
1	B	290	GLU	CG-CD-OE2	-6.43	105.44	118.30
1	A	625	PRO	N-CD-CG	-6.43	93.56	103.20
1	B	233	PHE	CB-CG-CD2	-6.43	116.30	120.80
1	B	260	THR	OG1-CB-CG2	6.43	124.78	110.00
1	A	653	LEU	N-CA-CB	-6.42	97.56	110.40
1	A	303	GLY	N-CA-C	-6.42	97.05	113.10
1	B	620	ARG	CA-CB-CG	6.42	127.52	113.40
1	A	126	SER	N-CA-CB	6.42	120.12	110.50
1	A	388	ASP	OD1-CG-OD2	6.42	135.49	123.30
1	B	503	ILE	CG1-CB-CG2	-6.41	97.29	111.40
1	A	139	GLN	CA-CB-CG	6.41	127.50	113.40
1	A	247	HIS	CA-CB-CG	-6.41	102.71	113.60
1	A	380	PHE	CB-CA-C	6.41	123.22	110.40
1	A	501	PHE	CA-C-O	6.41	133.56	120.10
1	B	186	GLU	O-C-N	-6.41	112.45	122.70
1	F	458	ASN	CA-CB-CG	6.41	127.49	113.40
1	A	267	GLU	CG-CD-OE2	6.40	131.11	118.30
1	B	233	PHE	CG-CD1-CE1	-6.40	113.75	120.80
1	C	169	SER	N-CA-CB	-6.40	100.89	110.50
1	F	496	ASP	N-CA-CB	6.40	122.13	110.60

Continued on next page...

Continued from previous page...

Mol	Chain	Res	Type	Atoms	Z	Observed(°)	Ideal(°)
1	A	56	LEU	CB-CG-CD2	-6.40	100.12	111.00
1	B	267	GLU	OE1-CD-OE2	6.40	130.98	123.30
1	A	32	ASP	CB-CA-C	6.40	123.20	110.40
1	B	487	ASP	N-CA-C	6.39	128.27	111.00
1	A	211	TYR	CD1-CE1-CZ	6.39	125.55	119.80
1	B	466	MET	CB-CA-C	-6.39	97.62	110.40
1	B	474	ARG	CD-NE-CZ	-6.39	114.65	123.60
1	C	322	GLU	N-CA-CB	6.39	122.11	110.60
1	C	521	ARG	NE-CZ-NH2	-6.39	117.11	120.30
1	A	427	ASP	CB-CG-OD2	6.38	124.05	118.30
1	B	5	THR	N-CA-CB	6.38	122.43	110.30
1	B	86	LEU	O-C-N	6.38	132.91	122.70
1	B	606	HIS	CB-CA-C	-6.38	97.63	110.40
1	A	180	ARG	CA-C-O	-6.38	106.70	120.10
1	B	233	PHE	CD1-CE1-CZ	6.38	127.76	120.10
1	B	503	ILE	O-C-N	-6.38	112.49	122.70
1	A	300	ILE	C-N-CA	-6.38	105.75	121.70
1	A	298	GLU	N-CA-CB	-6.38	99.12	110.60
1	B	458	ASN	CA-CB-CG	6.38	127.43	113.40
1	E	521	ARG	NE-CZ-NH2	-6.38	117.11	120.30
1	A	441	GLU	CB-CA-C	-6.37	97.65	110.40
1	C	244	ASP	CB-CG-OD1	6.37	124.04	118.30
1	A	417	ALA	N-CA-C	6.37	128.20	111.00
1	B	594	GLU	CG-CD-OE1	-6.37	105.56	118.30
1	E	30	LEU	CB-CA-C	6.37	122.30	110.20
1	A	496	ASP	O-C-N	6.37	132.89	122.70
1	A	625	PRO	O-C-N	-6.37	112.52	122.70
1	F	169	SER	N-CA-CB	-6.36	100.95	110.50
1	E	322	GLU	N-CA-CB	6.36	122.05	110.60
1	F	244	ASP	CB-CG-OD1	6.36	124.03	118.30
1	B	190	MET	CB-CG-SD	-6.36	93.32	112.40
1	B	533	MET	N-CA-CB	6.36	122.04	110.60
1	A	78	ARG	CA-CB-CG	-6.36	99.42	113.40
1	A	440	GLY	O-C-N	6.36	132.87	122.70
1	B	553	LEU	C-N-CA	-6.35	105.81	121.70
1	E	370	HIS	CA-CB-CG	6.35	124.40	113.60
1	B	237	SER	CA-CB-OG	-6.35	94.05	111.20
1	E	279	ASP	CB-CA-C	6.35	123.11	110.40
1	D	620	ARG	CA-CB-CG	6.35	127.37	113.40
1	A	486	GLU	OE1-CD-OE2	6.35	130.92	123.30
1	A	452	VAL	CA-CB-CG2	-6.34	101.38	110.90
1	A	305	ILE	CA-CB-CG1	6.34	123.05	111.00

Continued on next page...

Continued from previous page...

Mol	Chain	Res	Type	Atoms	Z	Observed(°)	Ideal(°)
1	B	410	GLY	N-CA-C	-6.33	97.27	113.10
1	A	460	PHE	CD1-CG-CD2	-6.33	110.07	118.30
1	B	494	THR	N-CA-C	6.33	128.10	111.00
1	A	75	PHE	CB-CG-CD1	-6.32	116.38	120.80
1	A	80	ARG	NH1-CZ-NH2	6.32	126.35	119.40
1	A	205	TRP	O-C-N	-6.32	112.59	122.70
1	A	368	MET	CG-SD-CE	-6.32	90.09	100.20
1	B	274	ASN	CB-CG-OD1	-6.32	108.96	121.60
1	B	395	THR	O-C-N	6.32	132.81	122.70
1	D	63	HIS	CA-CB-CG	6.32	124.34	113.60
1	A	99	PHE	CB-CG-CD1	-6.32	116.38	120.80
1	C	138	TYR	CA-CB-CG	6.31	125.39	113.40
1	B	9	GLN	CA-C-N	-6.31	103.32	117.20
1	A	583	TYR	CZ-CE2-CD2	6.31	125.48	119.80
1	B	370	HIS	CA-C-O	-6.31	106.85	120.10
1	B	509	PHE	CB-CG-CD2	-6.31	116.38	120.80
1	A	416	VAL	CB-CA-C	6.31	123.39	111.40
1	B	272	PRO	N-CA-C	-6.31	95.70	112.10
1	B	488	ASN	CA-C-N	-6.31	103.32	117.20
1	A	293	GLU	CG-CD-OE1	-6.30	105.69	118.30
1	B	558	TYR	CB-CG-CD1	6.30	124.78	121.00
1	D	63	HIS	N-CA-CB	6.30	121.95	110.60
1	B	152	ASP	CB-CG-OD1	6.30	123.97	118.30
1	C	370	HIS	CA-CB-CG	6.30	124.31	113.60
1	A	557	ALA	CA-C-N	-6.30	103.34	117.20
1	E	489	ASN	CB-CA-C	6.29	122.99	110.40
1	B	270	VAL	O-C-N	6.29	132.77	122.70
1	C	63	HIS	CA-CB-CG	6.29	124.30	113.60
1	F	547	VAL	CB-CA-C	6.29	123.36	111.40
1	A	247	HIS	CA-C-O	-6.29	106.89	120.10
1	B	227	LEU	O-C-N	6.29	132.77	122.70
1	B	80	ARG	N-CA-CB	6.29	121.92	110.60
1	B	101	SER	CB-CA-C	6.29	122.05	110.10
1	A	645	VAL	N-CA-CB	-6.29	97.67	111.50
1	B	46	TYR	CG-CD2-CE2	6.29	126.33	121.30
1	B	219	LEU	CB-CA-C	6.29	122.14	110.20
1	B	583	TYR	CB-CG-CD1	6.29	124.77	121.00
1	B	456	ASN	CA-CB-CG	-6.28	99.58	113.40
1	F	279	ASP	CB-CA-C	6.28	122.96	110.40
1	B	82	GLU	CG-CD-OE2	6.28	130.86	118.30
1	C	279	ASP	N-CA-CB	-6.28	99.30	110.60
1	C	458	ASN	CA-CB-CG	6.28	127.21	113.40

Continued on next page...

Continued from previous page...

Mol	Chain	Res	Type	Atoms	Z	Observed(°)	Ideal(°)
1	F	496	ASP	CB-CG-OD2	6.28	123.95	118.30
1	B	475	LEU	CB-CG-CD1	-6.27	100.33	111.00
1	B	166	PHE	CD1-CE1-CZ	-6.27	112.57	120.10
1	A	450	ALA	CB-CA-C	6.27	119.51	110.10
1	A	546	ALA	C-N-CA	-6.27	106.03	121.70
1	E	63	HIS	CA-CB-CG	6.27	124.26	113.60
1	F	67	GLU	CB-CA-C	-6.27	97.86	110.40
1	A	67	GLU	CB-CG-CD	-6.27	97.28	114.20
1	A	416	VAL	C-N-CA	6.26	137.36	121.70
1	B	261	SER	O-C-N	6.26	132.72	122.70
1	A	246	LEU	CA-C-O	-6.26	106.95	120.10
1	B	24	PRO	O-C-N	6.26	132.71	122.70
1	D	474	ARG	CB-CG-CD	6.25	127.86	111.60
1	A	582	LEU	O-C-N	6.25	132.71	122.70
1	A	273	ASP	CB-CA-C	6.25	122.90	110.40
1	B	140	ILE	C-N-CA	6.25	137.32	121.70
1	B	201	PHE	CG-CD1-CE1	-6.25	113.92	120.80
1	B	99	PHE	O-C-N	6.25	132.70	122.70
1	A	413	VAL	CA-CB-CG1	-6.25	101.53	110.90
1	B	16	HIS	CA-C-N	-6.25	103.46	117.20
1	B	329	GLU	CA-C-N	-6.25	103.46	117.20
1	D	67	GLU	CB-CA-C	-6.25	97.91	110.40
1	F	370	HIS	CA-CB-CG	6.24	124.21	113.60
1	E	32	ASP	CA-CB-CG	6.24	127.13	113.40
1	B	362	ASN	CB-CA-C	6.24	122.87	110.40
1	A	472	GLY	N-CA-C	6.24	128.69	113.10
1	B	226	GLN	CG-CD-NE2	-6.24	101.73	116.70
1	B	485	ILE	N-CA-CB	6.24	125.14	110.80
1	A	438	ASP	CB-CA-C	6.23	122.87	110.40
1	A	317	GLN	O-C-N	-6.23	109.26	121.10
1	B	411	MET	O-C-N	-6.23	112.73	122.70
1	A	591	LYS	CA-CB-CG	6.23	127.11	113.40
1	A	43	THR	CA-CB-OG1	-6.23	95.92	109.00
1	A	361	PHE	CA-C-O	-6.23	107.02	120.10
1	E	63	HIS	N-CA-CB	6.23	121.81	110.60
1	D	138	TYR	CA-CB-CG	6.22	125.23	113.40
1	D	279	ASP	N-CA-CB	-6.22	99.40	110.60
1	A	226	GLN	O-C-N	-6.22	112.75	122.70
1	A	429	PHE	N-CA-CB	-6.22	99.41	110.60
1	A	637	ASP	CA-CB-CG	6.21	127.07	113.40
1	B	74	LEU	CA-C-O	-6.21	107.05	120.10
1	A	161	GLN	OE1-CD-NE2	6.21	136.19	121.90

Continued on next page...

Continued from previous page...

Mol	Chain	Res	Type	Atoms	Z	Observed(°)	Ideal(°)
1	A	500	TRP	CB-CG-CD1	6.21	135.08	127.00
1	B	497	GLU	O-C-N	6.21	132.64	122.70
1	C	95	GLU	CA-CB-CG	6.21	127.06	113.40
1	A	199	MET	CG-SD-CE	-6.21	90.27	100.20
1	A	430	GLN	N-CA-CB	-6.21	99.42	110.60
1	B	606	HIS	CA-C-O	6.21	133.13	120.10
1	E	67	GLU	CB-CA-C	-6.21	97.99	110.40
1	C	496	ASP	CB-CG-OD2	6.21	123.88	118.30
1	B	263	LYS	CA-CB-CG	6.20	127.04	113.40
1	B	89	VAL	CB-CA-C	6.20	123.17	111.40
1	A	503	ILE	CB-CG1-CD1	-6.20	96.55	113.90
1	A	146	THR	CA-CB-CG2	6.19	121.07	112.40
1	B	97	TYR	CB-CG-CD1	6.19	124.72	121.00
1	B	549	GLY	O-C-N	-6.19	112.67	123.20
1	A	493	LEU	CB-CA-C	6.19	121.97	110.20
1	E	179	GLN	CA-C-N	-6.19	103.58	117.20
1	B	175	LYS	N-CA-CB	6.19	121.74	110.60
1	B	180	ARG	O-C-N	6.19	132.60	122.70
1	A	571	PRO	CA-C-O	6.19	135.05	120.20
1	B	86	LEU	CA-C-O	-6.19	107.11	120.10
1	B	582	LEU	CB-CG-CD2	-6.19	100.48	111.00
1	B	197	TRP	O-C-N	6.18	132.59	122.70
1	B	203	PHE	CB-CG-CD1	6.18	125.13	120.80
1	B	437	VAL	CG1-CB-CG2	-6.18	101.01	110.90
1	B	134	LEU	CA-CB-CG	6.18	129.52	115.30
1	B	251	ILE	CA-CB-CG1	-6.18	99.26	111.00
1	A	100	ARG	CA-C-N	-6.17	103.62	117.20
1	A	322	GLU	CB-CG-CD	6.17	130.87	114.20
1	A	376	ARG	C-N-CA	6.17	137.13	121.70
1	B	16	HIS	CA-CB-CG	-6.17	103.11	113.60
1	A	9	GLN	CG-CD-OE1	6.17	133.94	121.60
1	B	7	ASN	CA-CB-CG	6.17	126.97	113.40
1	B	556	SER	C-N-CA	6.17	137.11	121.70
1	A	201	PHE	CD1-CG-CD2	6.16	126.31	118.30
1	F	521	ARG	NE-CZ-NH2	-6.16	117.22	120.30
1	C	67	GLU	CB-CA-C	-6.16	98.08	110.40
1	B	332	LYS	CB-CG-CD	-6.16	95.59	111.60
1	B	501	PHE	N-CA-CB	-6.16	99.52	110.60
1	A	52	ALA	CA-C-O	-6.15	107.18	120.10
1	B	573	SER	CA-CB-OG	-6.15	94.58	111.20
1	A	128	LEU	N-CA-CB	-6.15	98.10	110.40
1	A	187	ASP	CB-CG-OD1	-6.15	112.76	118.30

Continued on next page...

Continued from previous page...

Mol	Chain	Res	Type	Atoms	Z	Observed(°)	Ideal(°)
1	A	460	PHE	CE1-CZ-CE2	-6.15	108.93	120.00
1	B	183	TYR	N-CA-CB	6.15	121.67	110.60
1	D	32	ASP	CA-CB-CG	6.15	126.93	113.40
1	A	162	LYS	CD-CE-NZ	6.15	125.84	111.70
1	B	253	ARG	NH1-CZ-NH2	6.15	126.16	119.40
1	D	521	ARG	NE-CZ-NH1	6.14	123.37	120.30
1	A	647	VAL	CG1-CB-CG2	-6.14	101.07	110.90
1	A	107	ARG	CB-CG-CD	6.14	127.57	111.60
1	B	588	ASP	CB-CG-OD1	-6.14	112.77	118.30
1	D	169	SER	N-CA-CB	-6.14	101.29	110.50
1	A	29	ASP	CB-CG-OD1	6.14	123.82	118.30
1	A	87	PHE	O-C-N	-6.14	112.88	122.70
1	B	401	TYR	CG-CD2-CE2	6.13	126.21	121.30
1	F	63	HIS	CA-CB-CG	6.13	124.03	113.60
1	A	147	ASN	OD1-CG-ND2	6.13	136.00	121.90
1	A	158	LYS	CA-C-N	6.13	130.68	117.20
1	B	143	HIS	CA-C-O	-6.12	107.24	120.10
1	A	548	ASN	CB-CA-C	6.12	122.65	110.40
1	B	439	SER	N-CA-CB	-6.12	101.31	110.50
1	A	69	ARG	CB-CG-CD	6.12	127.52	111.60
1	B	489	ASN	O-C-N	6.12	133.60	123.20
1	A	138	TYR	CA-CB-CG	6.12	125.03	113.40
1	A	233	PHE	CB-CA-C	-6.12	98.16	110.40
1	A	534	PRO	CB-CA-C	-6.12	96.71	112.00
1	A	61	ASN	CB-CG-OD1	-6.11	109.37	121.60
1	B	215	ARG	CA-CB-CG	6.11	126.85	113.40
1	B	393	LYS	CB-CA-C	-6.11	98.18	110.40
1	B	612	HIS	CA-CB-CG	6.11	123.99	113.60
1	A	232	ASP	CB-CG-OD2	-6.11	112.80	118.30
1	B	412	VAL	CA-C-O	-6.11	107.28	120.10
1	B	155	TYR	CD1-CG-CD2	-6.11	111.19	117.90
1	D	271	ARG	NE-CZ-NH1	6.10	123.35	120.30
1	A	37	PHE	O-C-N	6.10	132.46	122.70
1	F	179	GLN	CA-C-N	-6.10	103.78	117.20
1	A	284	ALA	CA-C-N	-6.10	103.78	117.20
1	B	216	LYS	CB-CA-C	-6.09	98.22	110.40
1	B	357	PRO	C-N-CA	-6.09	106.47	121.70
1	A	545	ASN	OD1-CG-ND2	6.09	135.91	121.90
1	B	126	SER	CA-C-O	6.09	132.88	120.10
1	A	449	ASN	CA-C-O	-6.08	107.32	120.10
1	A	629	ARG	CD-NE-CZ	-6.08	115.08	123.60
1	B	548	ASN	CB-CG-ND2	-6.08	102.10	116.70

Continued on next page...

Continued from previous page...

Mol	Chain	Res	Type	Atoms	Z	Observed(°)	Ideal(°)
1	E	637	ASP	CB-CG-OD1	6.08	123.78	118.30
1	A	514	SER	C-N-CA	-6.08	109.53	122.30
1	A	628	ARG	N-CA-CB	-6.08	99.65	110.60
1	B	98	CYS	CA-CB-SG	-6.08	103.06	114.00
1	A	259	LEU	CB-CA-C	6.08	121.75	110.20
1	B	31	LYS	CA-C-O	-6.08	107.33	120.10
1	B	414	ASN	N-CA-CB	6.08	121.54	110.60
1	A	142	PRO	N-CA-CB	6.08	110.59	103.30
1	B	26	LYS	CA-CB-CG	-6.08	100.03	113.40
1	A	146	THR	CA-C-O	6.07	132.86	120.10
1	A	372	GLU	OE1-CD-OE2	6.07	130.59	123.30
1	A	25	THR	CA-CB-CG2	-6.07	103.90	112.40
1	B	7	ASN	N-CA-C	-6.07	94.61	111.00
1	B	376	ARG	CA-CB-CG	6.07	126.75	113.40
1	A	110	MET	O-C-N	-6.07	112.99	122.70
1	A	402	THR	CA-CB-OG1	-6.07	96.26	109.00
1	D	62	ASP	CB-CG-OD2	6.06	123.76	118.30
1	A	608	GLN	N-CA-CB	6.06	121.51	110.60
1	B	90	LEU	O-C-N	-6.06	113.00	122.70
1	D	370	HIS	CA-CB-CG	6.06	123.90	113.60
1	A	584	VAL	C-N-CA	-6.06	106.55	121.70
1	E	271	ARG	NE-CZ-NH1	6.05	123.33	120.30
1	B	278	GLU	OE1-CD-OE2	6.05	130.56	123.30
1	B	611	VAL	N-CA-CB	-6.05	98.20	111.50
1	A	108	GLU	CB-CG-CD	6.04	130.52	114.20
1	A	365	PRO	CA-C-N	6.04	128.29	116.20
1	B	274	ASN	N-CA-CB	6.04	121.48	110.60
1	B	445	ASP	C-N-CA	6.04	136.81	121.70
1	B	209	TYR	CB-CG-CD1	-6.04	117.38	121.00
1	B	12	GLN	CG-CD-OE1	6.04	133.67	121.60
1	B	84	LEU	C-N-CA	-6.03	106.62	121.70
1	B	474	ARG	N-CA-CB	-6.03	99.74	110.60
1	B	596	HIS	CA-C-O	-6.03	107.44	120.10
1	D	513	PRO	CA-C-N	6.03	130.46	117.20
1	B	295	ARG	CD-NE-CZ	-6.03	115.16	123.60
1	D	64	ARG	NE-CZ-NH2	6.02	123.31	120.30
1	B	128	LEU	CB-CA-C	-6.02	98.76	110.20
1	A	112	GLU	CG-CD-OE2	-6.02	106.26	118.30
1	B	155	TYR	CB-CG-CD2	6.02	124.61	121.00
1	B	328	ILE	CA-CB-CG1	-6.02	99.56	111.00
1	A	635	VAL	CA-C-O	-6.02	107.46	120.10
1	B	243	VAL	CB-CA-C	-6.02	99.97	111.40

Continued on next page...

Continued from previous page...

Mol	Chain	Res	Type	Atoms	Z	Observed(°)	Ideal(°)
1	B	332	LYS	CA-C-O	-6.02	107.46	120.10
1	E	62	ASP	CB-CG-OD2	6.02	123.72	118.30
1	A	253	ARG	CA-CB-CG	6.01	126.63	113.40
1	A	271	ARG	O-C-N	6.01	132.53	121.10
1	E	138	TYR	CA-CB-CG	6.01	124.83	113.40
1	B	468	ASN	OD1-CG-ND2	6.01	135.73	121.90
1	A	376	ARG	CD-NE-CZ	-6.01	115.19	123.60
1	A	399	PRO	O-C-N	6.01	132.51	121.10
1	B	220	PHE	CB-CG-CD1	6.01	125.00	120.80
1	E	31	LYS	CA-CB-CG	6.01	126.61	113.40
1	B	278	GLU	CA-C-O	6.00	132.71	120.10
1	F	489	ASN	CB-CA-C	6.00	122.41	110.40
1	A	124	ILE	O-C-N	-6.00	113.10	122.70
1	A	139	GLN	OE1-CD-NE2	6.00	135.70	121.90
1	B	139	GLN	CB-CA-C	6.00	122.40	110.40
1	C	62	ASP	CB-CG-OD2	6.00	123.70	118.30
1	A	234	GLU	OE1-CD-OE2	-5.99	116.11	123.30
1	B	121	VAL	CA-CB-CG2	-5.99	101.91	110.90
1	A	22	TYR	O-C-N	-5.99	113.11	122.70
1	A	107	ARG	CA-CB-CG	5.99	126.57	113.40
1	F	138	TYR	CA-CB-CG	5.99	124.78	113.40
1	B	494	THR	CA-CB-OG1	5.99	121.57	109.00
1	A	585	ALA	O-C-N	5.99	132.28	122.70
1	B	441	GLU	C-N-CA	5.99	136.66	121.70
1	A	465	THR	CA-C-O	-5.98	107.53	120.10
1	A	213	LEU	CA-C-O	-5.98	107.53	120.10
1	A	412	VAL	CA-C-N	5.98	130.36	117.20
1	A	356	ASP	N-CA-CB	-5.98	99.84	110.60
1	A	471	ASP	CA-C-O	5.98	132.66	120.10
1	A	41	GLY	O-C-N	5.98	132.26	122.70
1	A	473	GLU	CG-CD-OE2	5.98	130.25	118.30
1	B	191	ASN	OD1-CG-ND2	5.97	135.64	121.90
1	B	272	PRO	CA-N-CD	-5.97	103.14	111.50
1	D	279	ASP	CB-CA-C	5.97	122.34	110.40
1	A	382	ARG	CA-CB-CG	-5.97	100.27	113.40
1	A	414	ASN	N-CA-CB	5.97	121.35	110.60
1	A	555	LEU	CA-C-N	5.97	130.33	117.20
1	C	179	GLN	CA-C-N	-5.97	104.07	117.20
1	A	184	PHE	CD1-CE1-CZ	-5.96	112.94	120.10
1	B	6	GLY	O-C-N	5.96	132.24	122.70
1	F	561	SER	N-CA-C	5.96	127.10	111.00
1	A	294	SER	O-C-N	5.96	132.24	122.70

Continued on next page...

Continued from previous page...

Mol	Chain	Res	Type	Atoms	Z	Observed(°)	Ideal(°)
1	B	405	ASN	CB-CG-OD1	5.96	133.53	121.60
1	B	518	THR	CA-C-O	-5.96	107.58	120.10
1	E	244	ASP	CB-CG-OD1	5.96	123.67	118.30
1	F	517	GLU	N-CA-CB	5.96	121.33	110.60
1	B	61	ASN	CA-CB-CG	-5.96	100.29	113.40
1	A	188	ILE	CA-CB-CG2	5.96	122.81	110.90
1	A	194	HIS	CA-C-N	5.96	130.30	117.20
1	B	23	GLU	CA-CB-CG	5.96	126.50	113.40
1	D	244	ASP	CB-CG-OD1	5.96	123.66	118.30
1	D	179	GLN	CA-C-N	-5.96	104.10	117.20
1	A	333	TYR	CD1-CE1-CZ	5.95	125.16	119.80
1	A	560	ARG	CB-CA-C	5.95	122.30	110.40
1	B	529	THR	CA-CB-OG1	-5.95	96.51	109.00
1	F	80	ARG	NE-CZ-NH2	-5.95	117.33	120.30
1	B	465	THR	CA-C-O	-5.95	107.61	120.10
1	A	251	ILE	CA-CB-CG2	5.94	122.78	110.90
1	B	482	LEU	O-C-N	5.94	132.21	122.70
1	A	116	VAL	CA-CB-CG2	-5.94	101.99	110.90
1	A	639	VAL	N-CA-C	-5.94	94.96	111.00
1	A	25	THR	CA-C-N	-5.94	104.13	117.20
1	B	177	ARG	CB-CG-CD	-5.94	96.16	111.60
1	A	367	VAL	CA-CB-CG1	5.94	119.80	110.90
1	A	12	GLN	O-C-N	-5.93	113.21	122.70
1	A	264	TYR	CB-CA-C	5.93	122.26	110.40
1	A	221	PHE	O-C-N	5.93	132.19	122.70
1	A	287	HIS	CA-C-N	-5.93	104.16	117.20
1	B	217	GLY	CA-C-O	-5.93	109.93	120.60
1	B	274	ASN	CB-CG-ND2	5.93	130.92	116.70
1	B	311	HIS	CA-C-O	-5.93	107.65	120.10
1	A	264	TYR	CZ-CE2-CD2	-5.92	114.47	119.80
1	A	295	ARG	CB-CG-CD	5.92	126.99	111.60
1	A	353	ARG	CA-C-O	5.92	132.53	120.10
1	B	213	LEU	CB-CG-CD1	5.92	121.07	111.00
1	D	559	GLU	CA-CB-CG	5.92	126.42	113.40
1	B	245	GLU	CG-CD-OE2	5.92	130.13	118.30
1	A	512	VAL	CA-C-O	5.91	132.52	120.10
1	A	298	GLU	OE1-CD-OE2	5.91	130.39	123.30
1	A	211	TYR	CB-CG-CD2	5.91	124.55	121.00
1	A	234	GLU	CG-CD-OE2	5.91	130.12	118.30
1	A	474	ARG	NH1-CZ-NH2	-5.91	112.90	119.40
1	B	170	PHE	CB-CG-CD1	-5.91	116.67	120.80
1	B	179	GLN	N-CA-C	-5.91	95.06	111.00

Continued on next page...

Continued from previous page...

Mol	Chain	Res	Type	Atoms	Z	Observed(°)	Ideal(°)
1	A	317	GLN	OE1-CD-NE2	-5.90	108.32	121.90
1	B	65	LEU	CA-C-N	5.90	130.19	117.20
1	B	537	GLN	CB-CG-CD	-5.90	96.25	111.60
1	B	296	ILE	CA-C-N	-5.90	104.21	117.20
1	B	238	ASN	CB-CA-C	5.90	122.20	110.40
1	B	426	PHE	O-C-N	-5.90	113.26	122.70
1	B	110	MET	CA-CB-CG	5.90	123.33	113.30
1	A	632	ASP	CA-C-N	-5.89	104.23	117.20
1	B	305	ILE	O-C-N	5.89	132.13	122.70
1	B	10	LYS	CG-CD-CE	5.89	129.58	111.90
1	C	279	ASP	CB-CA-C	5.89	122.18	110.40
1	A	291	ILE	CB-CG1-CD1	-5.89	97.41	113.90
1	A	112	GLU	OE1-CD-OE2	5.88	130.36	123.30
1	A	243	VAL	CB-CA-C	-5.88	100.22	111.40
1	B	264	TYR	CB-CG-CD2	5.88	124.53	121.00
1	B	458	ASN	CA-C-N	5.88	130.15	117.20
1	B	279	ASP	N-CA-CB	-5.88	100.01	110.60
1	B	360	LYS	N-CA-CB	5.88	121.19	110.60
1	B	536	PHE	CG-CD1-CE1	5.88	127.27	120.80
1	A	522	SER	N-CA-CB	-5.88	101.68	110.50
1	B	106	PHE	CD1-CE1-CZ	-5.88	113.05	120.10
1	A	155	TYR	CB-CG-CD1	5.88	124.53	121.00
1	E	35	GLU	CG-CD-OE1	5.88	130.05	118.30
1	A	139	GLN	N-CA-CB	5.87	121.17	110.60
1	A	501	PHE	CZ-CE2-CD2	-5.87	113.05	120.10
1	A	522	SER	CA-C-O	5.87	132.43	120.10
1	F	637	ASP	CB-CG-OD1	5.87	123.58	118.30
1	A	63	HIS	O-C-N	5.87	132.09	122.70
1	A	460	PHE	CA-C-N	5.87	130.11	117.20
1	A	496	ASP	OD1-CG-OD2	-5.87	112.15	123.30
1	A	59	GLU	CA-C-O	-5.86	107.79	120.10
1	A	201	PHE	CZ-CE2-CD2	-5.86	113.06	120.10
1	A	88	ALA	CB-CA-C	5.86	118.89	110.10
1	A	434	ILE	CA-CB-CG2	5.86	122.62	110.90
1	D	216	LYS	CA-CB-CG	5.86	126.29	113.40
1	F	522	SER	N-CA-C	5.86	126.82	111.00
1	A	419	ASP	CA-CB-CG	5.86	126.28	113.40
1	A	76	ASN	CA-CB-CG	-5.85	100.53	113.40
1	B	40	LEU	CB-CA-C	-5.85	99.08	110.20
1	B	408	PHE	CA-C-N	-5.85	104.33	117.20
1	F	226	GLN	CB-CA-C	5.85	122.11	110.40
1	B	48	ASP	OD1-CG-OD2	-5.85	112.18	123.30

Continued on next page...

Continued from previous page...

Mol	Chain	Res	Type	Atoms	Z	Observed(°)	Ideal(°)
1	B	376	ARG	CB-CG-CD	5.85	126.81	111.60
1	A	532	ASP	CA-CB-CG	5.85	126.27	113.40
1	B	587	THR	CA-CB-OG1	-5.85	96.72	109.00
1	B	587	THR	CA-CB-CG2	5.84	120.58	112.40
1	B	180	ARG	NH1-CZ-NH2	5.84	125.83	119.40
1	A	203	PHE	CB-CG-CD1	5.84	124.89	120.80
1	B	248	TRP	CZ3-CH2-CZ2	-5.84	114.59	121.60
1	A	406	LEU	CB-CA-C	5.84	121.29	110.20
1	B	288	ASP	CA-C-N	-5.83	104.36	117.20
1	A	175	LYS	N-CA-C	-5.83	95.27	111.00
1	A	223	VAL	CA-CB-CG2	-5.83	102.16	110.90
1	A	448	ILE	CG1-CB-CG2	5.83	124.22	111.40
1	B	435	ASN	CB-CG-OD1	-5.83	109.95	121.60
1	B	606	HIS	N-CA-C	5.83	126.73	111.00
1	D	488	ASN	N-CA-CB	5.82	121.08	110.60
1	A	566	ASP	CB-CG-OD1	5.82	123.54	118.30
1	B	159	MET	N-CA-CB	5.82	121.08	110.60
1	A	97	TYR	CB-CG-CD1	5.82	124.49	121.00
1	A	150	VAL	CA-CB-CG2	-5.82	102.17	110.90
1	B	461	THR	CA-CB-CG2	5.82	120.55	112.40
1	D	226	GLN	CB-CA-C	5.82	122.03	110.40
1	A	43	THR	OG1-CB-CG2	5.82	123.38	110.00
1	A	231	PHE	CB-CG-CD1	5.82	124.87	120.80
1	D	462	TYR	N-CA-CB	5.82	121.07	110.60
1	A	361	PHE	N-CA-CB	-5.81	100.14	110.60
1	B	120	TYR	CZ-CE2-CD2	-5.81	114.57	119.80
1	F	30	LEU	CB-CA-C	5.81	121.24	110.20
1	A	547	VAL	C-N-CA	-5.81	107.17	121.70
1	A	112	GLU	CB-CA-C	-5.81	98.78	110.40
1	A	514	SER	CA-C-N	5.81	127.82	116.20
1	B	210	GLY	O-C-N	-5.81	113.41	122.70
1	A	499	ARG	NH1-CZ-NH2	5.80	125.78	119.40
1	B	619	ASN	CB-CG-OD1	-5.80	109.99	121.60
1	A	87	PHE	CA-C-O	5.80	132.29	120.10
1	A	31	LYS	CA-C-N	-5.80	104.44	117.20
1	A	264	TYR	CG-CD2-CE2	5.80	125.94	121.30
1	B	415	GLY	O-C-N	5.80	131.98	122.70
1	F	216	LYS	CA-CB-CG	5.80	126.15	113.40
1	A	646	VAL	C-N-CA	5.79	136.18	121.70
1	B	618	ASP	OD1-CG-OD2	5.79	134.30	123.30
1	B	539	LEU	CA-C-O	-5.79	107.95	120.10
1	B	296	ILE	N-CA-CB	5.79	124.11	110.80

Continued on next page...

Continued from previous page...

Mol	Chain	Res	Type	Atoms	Z	Observed(°)	Ideal(°)
1	F	62	ASP	CB-CG-OD2	5.79	123.51	118.30
1	B	329	GLU	C-N-CA	5.78	136.16	121.70
1	B	546	ALA	N-CA-CB	5.78	118.20	110.10
1	C	30	LEU	CB-CA-C	5.78	121.19	110.20
1	A	642	ILE	CA-C-O	-5.78	107.96	120.10
1	A	117	TYR	CB-CG-CD1	5.78	124.47	121.00
1	A	417	ALA	N-CA-CB	-5.78	102.01	110.10
1	B	69	ARG	CA-CB-CG	-5.78	100.69	113.40
1	B	378	PRO	O-C-N	5.78	131.94	122.70
1	A	175	LYS	CA-C-O	-5.77	107.97	120.10
1	A	503	ILE	CA-CB-CG1	5.77	121.97	111.00
1	A	104	ALA	N-CA-C	-5.77	95.42	111.00
1	A	263	LYS	N-CA-C	-5.77	95.42	111.00
1	A	646	VAL	CG1-CB-CG2	-5.77	101.67	110.90
1	B	60	LEU	CA-C-N	-5.77	104.51	117.20
1	B	364	PRO	N-CA-CB	-5.77	96.25	102.60
1	C	64	ARG	NE-CZ-NH2	5.77	123.19	120.30
1	C	522	SER	N-CA-C	5.77	126.58	111.00
1	A	78	ARG	N-CA-CB	5.77	120.98	110.60
1	C	80	ARG	NE-CZ-NH2	-5.77	117.42	120.30
1	A	40	LEU	N-CA-CB	-5.77	98.87	110.40
1	A	109	ARG	NH1-CZ-NH2	5.76	125.74	119.40
1	B	271	ARG	CB-CA-C	5.76	121.93	110.40
1	A	58	LYS	O-C-N	5.76	131.92	122.70
1	A	386	TYR	CA-C-N	5.76	129.87	117.20
1	B	413	VAL	O-C-N	5.76	131.92	122.70
1	B	201	PHE	O-C-N	5.76	132.04	121.10
1	B	316	ARG	O-C-N	5.76	131.91	122.70
1	A	362	ASN	CA-C-O	5.75	132.19	120.10
1	A	92	GLN	CA-CB-CG	5.75	126.06	113.40
1	B	7	ASN	O-C-N	5.75	131.90	122.70
1	B	424	THR	CA-CB-CG2	5.75	120.45	112.40
1	A	179	GLN	CA-C-N	-5.75	104.55	117.20
1	A	318	PRO	CA-C-N	5.75	129.85	117.20
1	A	514	SER	CB-CA-C	5.75	121.03	110.10
1	B	231	PHE	O-C-N	5.75	131.90	122.70
1	C	216	LYS	CA-CB-CG	5.75	126.06	113.40
1	E	162	LYS	N-CA-C	-5.75	95.47	111.00
1	A	47	ASN	CB-CG-OD1	5.75	133.10	121.60
1	B	556	SER	CA-CB-OG	5.75	126.72	111.20
1	A	281	ASP	N-CA-CB	5.75	120.95	110.60
1	B	357	PRO	N-CD-CG	-5.75	94.58	103.20

Continued on next page...

Continued from previous page...

Mol	Chain	Res	Type	Atoms	Z	Observed(°)	Ideal(°)
1	C	226	GLN	CB-CA-C	5.75	121.89	110.40
1	A	75	PHE	CG-CD2-CE2	-5.74	114.48	120.80
1	A	202	PRO	O-C-N	5.74	131.89	122.70
1	A	560	ARG	N-CA-CB	-5.74	100.27	110.60
1	A	263	LYS	C-N-CA	-5.74	107.35	121.70
1	A	350	MET	CG-SD-CE	-5.74	91.02	100.20
1	A	195	VAL	N-CA-CB	5.74	124.12	111.50
1	A	396	ASP	CB-CG-OD1	5.74	123.46	118.30
1	B	333	TYR	CG-CD2-CE2	5.74	125.89	121.30
1	B	644	HIS	CA-CB-CG	5.74	123.35	113.60
1	A	94	LYS	N-CA-CB	-5.74	100.28	110.60
1	C	556	SER	N-CA-C	-5.73	95.52	111.00
1	E	644	HIS	CA-CB-CG	5.73	123.35	113.60
1	A	392	LYS	CD-CE-NZ	5.73	124.88	111.70
1	A	427	ASP	CA-CB-CG	-5.73	100.79	113.40
1	B	39	PRO	O-C-N	5.73	131.87	122.70
1	B	443	ILE	CA-C-O	-5.73	108.07	120.10
1	A	25	THR	CA-CB-OG1	-5.73	96.97	109.00
1	B	497	GLU	OE1-CD-OE2	-5.73	116.43	123.30
1	B	87	PHE	O-C-N	-5.72	113.54	122.70
1	B	459	GLU	N-CA-CB	5.72	120.90	110.60
1	A	105	TYR	CA-CB-CG	-5.72	102.53	113.40
1	B	594	GLU	CG-CD-OE2	5.72	129.75	118.30
1	B	530	VAL	N-CA-CB	-5.72	98.92	111.50
1	E	216	LYS	CA-CB-CG	5.72	125.98	113.40
1	B	507	LYS	O-C-N	5.71	131.84	122.70
1	A	637	ASP	OD1-CG-OD2	5.71	134.15	123.30
1	B	63	HIS	CA-C-O	-5.71	108.11	120.10
1	B	184	PHE	CB-CG-CD2	-5.71	116.80	120.80
1	B	389	ASN	CA-C-O	-5.71	108.11	120.10
1	B	150	VAL	CA-CB-CG2	-5.71	102.34	110.90
1	B	235	ARG	NH1-CZ-NH2	-5.71	113.12	119.40
1	B	220	PHE	O-C-N	-5.71	113.57	122.70
1	E	226	GLN	CB-CA-C	5.71	121.81	110.40
1	A	158	LYS	CB-CA-C	5.70	121.80	110.40
1	A	201	PHE	CE1-CZ-CE2	5.70	130.26	120.00
1	A	254	GLU	CB-CA-C	-5.70	99.00	110.40
1	E	80	ARG	NE-CZ-NH2	-5.70	117.45	120.30
1	E	487	ASP	N-CA-C	5.70	126.39	111.00
1	A	192	ILE	CB-CA-C	5.70	122.99	111.60
1	E	217	GLY	N-CA-C	-5.70	98.86	113.10
1	B	66	LEU	CB-CG-CD2	5.69	120.68	111.00

Continued on next page...

Continued from previous page...

Mol	Chain	Res	Type	Atoms	Z	Observed(°)	Ideal(°)
1	A	291	ILE	CA-C-O	-5.69	108.15	120.10
1	B	165	THR	C-N-CA	5.69	135.93	121.70
1	B	50	GLY	CA-C-O	5.69	130.84	120.60
1	B	511	LYS	O-C-N	5.69	131.81	122.70
1	B	247	HIS	N-CA-CB	5.69	120.84	110.60
1	A	444	GLU	CG-CD-OE1	5.69	129.67	118.30
1	A	438	ASP	CA-C-O	5.69	132.04	120.10
1	B	526	SER	CA-CB-OG	-5.68	95.85	111.20
1	D	487	ASP	N-CA-C	5.68	126.35	111.00
1	A	69	ARG	O-C-N	5.68	131.79	122.70
1	B	504	GLU	CG-CD-OE1	-5.68	106.94	118.30
1	A	281	ASP	O-C-N	5.68	132.85	123.20
1	F	252	ILE	N-CA-C	-5.68	95.67	111.00
1	F	217	GLY	N-CA-C	-5.68	98.91	113.10
1	B	250	ARG	N-CA-CB	-5.68	100.38	110.60
1	D	217	GLY	N-CA-C	-5.68	98.91	113.10
1	B	448	ILE	CB-CG1-CD1	-5.67	98.01	113.90
1	B	42	ASP	CA-CB-CG	5.67	125.87	113.40
1	B	253	ARG	NE-CZ-NH1	-5.67	117.47	120.30
1	B	296	ILE	CB-CA-C	-5.67	100.26	111.60
1	A	526	SER	CA-CB-OG	-5.67	95.90	111.20
1	B	388	ASP	O-C-N	5.67	131.76	122.70
1	E	213	LEU	CB-CA-C	5.66	120.96	110.20
1	B	133	VAL	O-C-N	-5.66	113.64	122.70
1	B	272	PRO	N-CA-CB	5.66	110.09	103.30
1	A	177	ARG	CB-CG-CD	-5.66	96.89	111.60
1	A	386	TYR	CG-CD2-CE2	5.66	125.82	121.30
1	B	334	SER	O-C-N	5.66	131.75	122.70
1	C	217	GLY	N-CA-C	-5.66	98.96	113.10
1	D	496	ASP	CB-CG-OD2	5.66	123.39	118.30
1	B	422	LEU	CA-C-N	-5.65	104.77	117.20
1	B	508	PHE	O-C-N	5.65	131.75	122.70
1	D	139	GLN	CA-CB-CG	5.65	125.83	113.40
1	E	558	TYR	N-CA-C	5.65	126.26	111.00
1	B	583	TYR	CA-C-O	-5.65	108.23	120.10
1	E	423	ILE	CB-CA-C	5.65	122.90	111.60
1	A	594	GLU	CB-CG-CD	-5.65	98.95	114.20
1	D	419	ASP	N-CA-C	-5.65	95.75	111.00
1	D	443	ILE	N-CA-C	-5.65	95.75	111.00
1	A	296	ILE	CB-CG1-CD1	-5.65	98.09	113.90
1	D	637	ASP	CB-CG-OD1	5.65	123.38	118.30
1	A	423	ILE	CA-C-O	-5.64	108.25	120.10

Continued on next page...

Continued from previous page...

Mol	Chain	Res	Type	Atoms	Z	Observed(°)	Ideal(°)
1	B	147	ASN	CA-C-O	-5.64	108.25	120.10
1	A	78	ARG	NE-CZ-NH2	-5.64	117.48	120.30
1	A	371	PHE	CA-C-O	-5.64	108.25	120.10
1	A	501	PHE	CB-CG-CD2	-5.64	116.85	120.80
1	A	570	LEU	CA-CB-CG	5.64	128.28	115.30
1	A	583	TYR	CG-CD1-CE1	5.64	125.81	121.30
1	B	121	VAL	CA-CB-CG1	5.64	119.36	110.90
1	B	66	LEU	O-C-N	-5.64	113.68	122.70
1	B	224	HIS	C-N-CA	-5.63	107.61	121.70
1	F	644	HIS	CA-CB-CG	5.63	123.18	113.60
1	A	289	LEU	CB-CG-CD2	-5.63	101.43	111.00
1	B	361	PHE	CZ-CE2-CD2	-5.63	113.35	120.10
1	A	84	LEU	CB-CG-CD2	-5.63	101.44	111.00
1	B	66	LEU	CA-CB-CG	5.63	128.24	115.30
1	B	133	VAL	CG1-CB-CG2	-5.62	101.90	110.90
1	B	462	TYR	N-CA-CB	5.62	120.72	110.60
1	C	444	GLU	CA-CB-CG	5.62	125.77	113.40
1	A	17	LEU	CA-C-O	-5.62	108.30	120.10
1	C	139	GLN	CA-CB-CG	5.62	125.77	113.40
1	A	128	LEU	CA-C-O	-5.62	108.30	120.10
1	E	316	ARG	NE-CZ-NH1	5.62	123.11	120.30
1	A	54	GLU	CB-CG-CD	-5.62	99.04	114.20
1	A	56	LEU	O-C-N	5.62	131.69	122.70
1	A	250	ARG	CG-CD-NE	-5.62	100.01	111.80
1	A	390	ILE	N-CA-CB	5.62	123.72	110.80
1	A	422	LEU	CA-C-N	5.62	129.55	117.20
1	A	528	VAL	O-C-N	5.61	131.68	122.70
1	A	409	SER	N-CA-CB	-5.61	102.08	110.50
1	A	543	ALA	CA-C-O	5.61	131.88	120.10
1	A	400	PRO	O-C-N	5.61	131.67	122.70
1	A	236	LEU	CA-C-N	-5.61	104.86	117.20
1	B	422	LEU	C-N-CA	-5.61	107.68	121.70
1	A	357	PRO	N-CA-CB	-5.61	96.43	102.60
1	B	506	ASP	CB-CG-OD2	-5.61	113.25	118.30
1	E	78	ARG	N-CA-CB	5.61	120.69	110.60
1	F	64	ARG	NE-CZ-NH2	5.60	123.10	120.30
1	A	69	ARG	N-CA-CB	-5.60	100.51	110.60
1	A	519	ILE	CA-C-N	-5.60	104.88	117.20
1	B	495	LEU	N-CA-CB	5.60	121.60	110.40
1	B	467	SER	C-N-CA	5.60	135.70	121.70
1	A	382	ARG	CB-CA-C	5.60	121.60	110.40
1	A	119	LEU	O-C-N	-5.60	113.74	122.70

Continued on next page...

Continued from previous page...

Mol	Chain	Res	Type	Atoms	Z	Observed(°)	Ideal(°)
1	B	344	HIS	CA-C-N	5.60	129.51	117.20
1	B	46	TYR	CD1-CG-CD2	-5.60	111.74	117.90
1	B	418	ILE	O-C-N	5.59	131.65	122.70
1	A	385	LYS	CA-C-O	-5.59	108.35	120.10
1	D	213	LEU	CB-CA-C	5.59	120.82	110.20
1	A	137	LEU	CA-C-O	-5.59	108.36	120.10
1	A	549	GLY	CA-C-O	5.59	130.66	120.60
1	A	29	ASP	O-C-N	5.59	131.64	122.70
1	A	542	GLN	OE1-CD-NE2	5.59	134.75	121.90
1	A	585	ALA	N-CA-C	-5.58	95.92	111.00
1	B	199	MET	N-CA-C	-5.58	95.93	111.00
1	C	35	GLU	CG-CD-OE1	5.58	129.47	118.30
1	A	75	PHE	CZ-CE2-CD2	5.58	126.80	120.10
1	A	194	HIS	CB-CA-C	5.58	121.56	110.40
1	A	242	PRO	N-CA-CB	-5.58	96.46	102.60
1	A	574	LYS	CB-CG-CD	5.58	126.11	111.60
1	D	7	ASN	CB-CA-C	5.58	121.56	110.40
1	B	390	ILE	CA-CB-CG1	5.58	121.60	111.00
1	A	16	HIS	O-C-N	5.58	131.62	122.70
1	A	27	TYR	CD1-CG-CD2	-5.57	111.77	117.90
1	A	87	PHE	CB-CG-CD1	5.57	124.70	120.80
1	A	305	ILE	CA-C-N	5.57	129.46	117.20
1	B	31	LYS	C-N-CA	-5.57	107.77	121.70
1	B	268	PHE	O-C-N	5.57	131.69	121.10
1	B	133	VAL	CA-C-N	5.57	129.45	117.20
1	A	21	ILE	CA-C-O	-5.57	108.41	120.10
1	A	163	PRO	CA-CB-CG	-5.57	93.42	104.00
1	A	301	ASP	CB-CA-C	5.57	121.53	110.40
1	B	107	ARG	CG-CD-NE	-5.57	100.11	111.80
1	A	433	LEU	CB-CG-CD1	-5.56	101.54	111.00
1	B	620	ARG	CG-CD-NE	-5.56	100.11	111.80
1	B	46	TYR	CG-CD1-CE1	5.56	125.75	121.30
1	B	68	GLN	O-C-N	5.56	131.60	122.70
1	B	176	ASN	CB-CA-C	5.56	121.53	110.40
1	B	637	ASP	CB-CG-OD1	5.56	123.31	118.30
1	A	421	GLU	C-N-CA	-5.56	107.80	121.70
1	A	63	HIS	CB-CA-C	-5.56	99.28	110.40
1	B	40	LEU	N-CA-C	5.56	126.01	111.00
1	B	167	ASN	CA-C-O	5.56	131.78	120.10
1	B	368	MET	N-CA-CB	-5.56	100.59	110.60
1	A	41	GLY	N-CA-C	-5.56	99.20	113.10
1	A	381	PHE	CZ-CE2-CD2	-5.56	113.43	120.10

Continued on next page...

Continued from previous page...

Mol	Chain	Res	Type	Atoms	Z	Observed(°)	Ideal(°)
1	B	126	SER	CA-C-N	-5.56	104.97	117.20
1	F	95	GLU	CA-CB-CG	5.56	125.63	113.40
1	A	42	ASP	CB-CG-OD2	-5.56	113.30	118.30
1	B	418	ILE	CA-C-N	-5.56	104.98	117.20
1	A	187	ASP	OD1-CG-OD2	5.55	133.85	123.30
1	D	80	ARG	NE-CZ-NH2	-5.55	117.52	120.30
1	B	270	VAL	CG1-CB-CG2	5.55	119.78	110.90
1	F	369	GLU	CA-CB-CG	5.55	125.61	113.40
1	B	379	SER	CA-C-O	5.55	131.75	120.10
1	B	389	ASN	CA-C-N	5.55	129.40	117.20
1	C	78	ARG	N-CA-CB	5.55	120.58	110.60
1	A	7	ASN	CB-CG-OD1	-5.54	110.52	121.60
1	A	372	GLU	CB-CG-CD	5.54	129.16	114.20
1	B	301	ASP	O-C-N	5.54	131.56	122.70
1	B	470	ASN	CA-C-O	5.54	131.73	120.10
1	D	632	ASP	CA-CB-CG	5.54	125.58	113.40
1	E	7	ASN	CB-CA-C	5.54	121.48	110.40
1	B	91	ASN	C-N-CA	-5.54	107.86	121.70
1	F	316	ARG	NE-CZ-NH1	5.54	123.07	120.30
1	A	235	ARG	CB-CG-CD	-5.53	97.21	111.60
1	B	595	GLY	C-N-CA	-5.53	107.86	121.70
1	C	7	ASN	CB-CA-C	5.53	121.47	110.40
1	D	556	SER	N-CA-C	-5.53	96.06	111.00
1	A	108	GLU	OE1-CD-OE2	-5.53	116.66	123.30
1	B	147	ASN	CB-CG-OD1	-5.53	110.54	121.60
1	F	7	ASN	CB-CA-C	5.53	121.46	110.40
1	B	381	PHE	CB-CG-CD2	-5.53	116.93	120.80
1	A	270	VAL	O-C-N	-5.53	113.86	122.70
1	A	638	GLY	C-N-CA	5.53	135.52	121.70
1	E	369	GLU	CA-CB-CG	5.53	125.56	113.40
1	A	187	ASP	CB-CG-OD2	-5.53	113.33	118.30
1	B	142	PRO	O-C-N	-5.53	113.86	122.70
1	B	373	THR	N-CA-CB	-5.53	99.80	110.30
1	A	631	PRO	CA-C-O	-5.52	106.95	120.20
1	A	442	ASN	O-C-N	5.52	131.53	122.70
1	A	570	LEU	O-C-N	5.52	131.59	121.10
1	B	388	ASP	CB-CG-OD1	-5.52	113.33	118.30
1	E	333	TYR	CB-CG-CD1	5.52	124.31	121.00
1	C	561	SER	N-CA-C	5.51	125.89	111.00
1	A	225	HIS	O-C-N	-5.51	113.88	122.70
1	A	543	ALA	O-C-N	-5.51	113.88	122.70
1	F	35	GLU	CG-CD-OE1	5.51	129.33	118.30

Continued on next page...

Continued from previous page...

Mol	Chain	Res	Type	Atoms	Z	Observed(°)	Ideal(°)
1	A	45	ILE	CG1-CB-CG2	5.51	123.52	111.40
1	B	532	ASP	N-CA-CB	5.51	120.52	110.60
1	B	574	LYS	O-C-N	-5.51	110.63	121.10
1	D	78	ARG	N-CA-CB	5.50	120.51	110.60
1	A	12	GLN	CB-CA-C	5.50	121.41	110.40
1	B	279	ASP	CA-CB-CG	5.50	125.51	113.40
1	E	35	GLU	OE1-CD-OE2	-5.50	116.69	123.30
1	A	158	LYS	CG-CD-CE	-5.50	95.39	111.90
1	B	468	ASN	N-CA-CB	-5.50	100.70	110.60
1	A	329	GLU	CG-CD-OE1	5.50	129.30	118.30
1	A	439	SER	CA-CB-OG	-5.50	96.35	111.20
1	A	514	SER	CA-CB-OG	5.50	126.05	111.20
1	B	139	GLN	O-C-N	-5.50	113.90	122.70
1	A	371	PHE	CB-CG-CD2	5.50	124.65	120.80
1	A	533	MET	N-CA-CB	5.50	120.49	110.60
1	B	147	ASN	CA-CB-CG	-5.50	101.31	113.40
1	B	332	LYS	CA-CB-CG	-5.50	101.31	113.40
1	B	351	LEU	CB-CG-CD2	-5.50	101.66	111.00
1	A	50	GLY	O-C-N	5.50	131.49	122.70
1	F	78	ARG	N-CA-CB	5.49	120.49	110.60
1	A	143	HIS	N-CA-CB	-5.49	100.71	110.60
1	A	422	LEU	N-CA-CB	-5.49	99.42	110.40
1	B	67	GLU	CG-CD-OE2	-5.49	107.32	118.30
1	F	444	GLU	CA-CB-CG	5.49	125.48	113.40
1	A	146	THR	CA-C-N	-5.49	105.12	117.20
1	B	447	GLU	O-C-N	5.49	131.48	122.70
1	B	580	PHE	CZ-CE2-CD2	-5.49	113.51	120.10
1	B	588	ASP	CB-CG-OD2	5.49	123.24	118.30
1	A	479	ARG	CA-CB-CG	-5.49	101.33	113.40
1	C	213	LEU	CB-CA-C	5.49	120.62	110.20
1	B	414	ASN	CA-C-N	5.49	127.17	116.20
1	A	7	ASN	CB-CA-C	5.48	121.37	110.40
1	A	501	PHE	C-N-CA	5.48	135.41	121.70
1	B	442	ASN	C-N-CA	5.48	135.41	121.70
1	B	458	ASN	CA-C-O	-5.48	108.59	120.10
1	B	584	VAL	CB-CA-C	5.48	121.81	111.40
1	A	191	ASN	CB-CA-C	5.48	121.36	110.40
1	B	326	ASP	CA-CB-CG	5.48	125.45	113.40
1	C	637	ASP	CB-CG-OD1	5.48	123.23	118.30
1	F	213	LEU	CB-CA-C	5.48	120.61	110.20
1	B	290	GLU	CG-CD-OE1	5.48	129.25	118.30
1	C	333	TYR	CB-CG-CD1	5.48	124.29	121.00

Continued on next page...

Continued from previous page...

Mol	Chain	Res	Type	Atoms	Z	Observed(°)	Ideal(°)
1	B	95	GLU	N-CA-CB	-5.47	100.74	110.60
1	A	246	LEU	CA-C-N	5.47	129.24	117.20
1	B	431	TYR	CG-CD1-CE1	-5.47	116.92	121.30
1	A	367	VAL	O-C-N	-5.47	113.95	122.70
1	B	225	HIS	CB-CA-C	5.47	121.34	110.40
1	B	410	GLY	CA-C-O	-5.47	110.75	120.60
1	A	408	PHE	CB-CG-CD2	-5.47	116.97	120.80
1	A	299	ALA	CA-C-O	-5.46	108.62	120.10
1	A	632	ASP	CB-CA-C	5.46	121.33	110.40
1	A	390	ILE	N-CA-C	-5.46	96.25	111.00
1	C	23	GLU	CA-CB-CG	5.46	125.42	113.40
1	F	253	ARG	NE-CZ-NH1	5.46	123.03	120.30
1	A	158	LYS	N-CA-CB	-5.46	100.77	110.60
1	A	618	ASP	OD1-CG-OD2	-5.46	112.92	123.30
1	B	492	THR	O-C-N	-5.46	113.96	122.70
1	B	431	TYR	CE1-CZ-CE2	5.46	128.53	119.80
1	F	472	GLY	N-CA-C	5.46	126.75	113.10
1	A	422	LEU	C-N-CA	-5.46	108.06	121.70
1	B	286	VAL	CA-C-N	-5.45	105.20	117.20
1	B	292	THR	CB-CA-C	5.45	126.32	111.60
1	D	444	GLU	CA-CB-CG	5.45	125.40	113.40
1	C	179	GLN	CB-CA-C	5.45	121.30	110.40
1	A	62	ASP	CA-C-N	-5.45	105.22	117.20
1	A	78	ARG	CA-C-N	-5.45	105.22	117.20
1	A	491	ILE	CB-CG1-CD1	-5.45	98.65	113.90
1	B	321	ILE	C-N-CA	-5.45	108.09	121.70
1	A	69	ARG	CA-CB-CG	-5.44	101.43	113.40
1	A	289	LEU	CA-C-N	-5.44	105.23	117.20
1	B	102	ASN	CA-CB-CG	-5.44	101.42	113.40
1	B	408	PHE	CA-C-O	5.44	131.53	120.10
1	A	235	ARG	CA-C-N	-5.44	105.23	117.20
1	A	438	ASP	CA-C-N	-5.44	105.23	117.20
1	B	422	LEU	N-CA-C	-5.44	96.31	111.00
1	A	431	TYR	CB-CG-CD1	-5.44	117.74	121.00
1	B	39	PRO	CB-CA-C	5.44	125.59	112.00
1	B	192	ILE	CA-C-O	-5.44	108.68	120.10
1	B	421	GLU	CB-CA-C	-5.44	99.53	110.40
1	A	510	GLN	CB-CA-C	-5.43	99.53	110.40
1	B	33	ILE	CG1-CB-CG2	-5.43	99.44	111.40
1	A	237	SER	C-N-CA	-5.43	108.12	121.70
1	B	99	PHE	CA-C-O	-5.43	108.69	120.10
1	B	141	THR	CA-C-O	-5.43	108.69	120.10

Continued on next page...

Continued from previous page...

Mol	Chain	Res	Type	Atoms	Z	Observed(°)	Ideal(°)
1	B	614	GLU	O-C-N	-5.43	114.01	122.70
1	B	213	LEU	CB-CA-C	5.43	120.52	110.20
1	B	36	ASN	CB-CA-C	5.43	121.26	110.40
1	B	549	GLY	N-CA-C	5.43	126.67	113.10
1	C	632	ASP	CA-CB-CG	5.43	125.34	113.40
1	A	439	SER	CB-CA-C	-5.42	99.79	110.10
1	B	242	PRO	N-CD-CG	-5.42	95.06	103.20
1	A	373	THR	N-CA-C	5.42	125.64	111.00
1	C	499	ARG	NE-CZ-NH1	5.42	123.01	120.30
1	A	154	ALA	CA-C-N	5.42	129.13	117.20
1	A	451	ARG	CD-NE-CZ	-5.42	116.01	123.60
1	B	248	TRP	CE3-CZ3-CH2	5.42	127.16	121.20
1	A	649	ILE	O-C-N	5.42	131.37	122.70
1	B	246	LEU	CA-C-N	5.42	129.12	117.20
1	A	193	HIS	CB-CA-C	-5.42	99.56	110.40
1	A	208	SER	O-C-N	5.42	131.37	122.70
1	A	504	GLU	CG-CD-OE1	-5.42	107.47	118.30
1	A	544	ASP	OD1-CG-OD2	5.42	133.59	123.30
1	B	155	TYR	CA-CB-CG	5.42	123.69	113.40
1	B	190	MET	O-C-N	5.42	131.37	122.70
1	E	499	ARG	NE-CZ-NH1	5.42	123.01	120.30
1	A	132	ILE	N-CA-C	5.41	125.62	111.00
1	A	218	GLU	OE1-CD-OE2	5.41	129.79	123.30
1	A	49	HIS	O-C-N	5.41	132.39	123.20
1	F	49	HIS	C-N-CA	5.41	133.66	122.30
1	A	139	GLN	CA-C-N	5.41	129.09	117.20
1	B	614	GLU	OE1-CD-OE2	5.41	129.79	123.30
1	A	123	VAL	CB-CA-C	5.40	121.67	111.40
1	A	127	LYS	N-CA-CB	-5.40	100.88	110.60
1	C	271	ARG	NE-CZ-NH1	5.40	123.00	120.30
1	A	441	GLU	CG-CD-OE1	5.40	129.10	118.30
1	B	218	GLU	CB-CA-C	-5.40	99.60	110.40
1	F	273	ASP	CB-CG-OD1	5.40	123.16	118.30
1	A	256	PHE	CB-CG-CD2	-5.40	117.02	120.80
1	B	402	THR	O-C-N	5.40	131.34	122.70
1	B	470	ASN	CA-CB-CG	5.40	125.27	113.40
1	B	55	THR	CA-C-O	-5.40	108.77	120.10
1	A	47	ASN	CA-C-O	-5.39	108.77	120.10
1	A	309	ASP	O-C-N	5.39	132.37	123.20
1	B	32	ASP	CB-CG-OD1	-5.39	113.44	118.30
1	A	55	THR	CA-CB-OG1	-5.39	97.67	109.00
1	A	238	ASN	O-C-N	5.39	131.33	122.70

Continued on next page...

Continued from previous page...

Mol	Chain	Res	Type	Atoms	Z	Observed(°)	Ideal(°)
1	B	327	ILE	CA-C-O	-5.39	108.78	120.10
1	D	316	ARG	NE-CZ-NH1	5.39	123.00	120.30
1	E	252	ILE	N-CA-C	-5.39	96.44	111.00
1	B	121	VAL	CA-C-O	5.39	131.42	120.10
1	B	548	ASN	N-CA-CB	5.39	120.30	110.60
1	B	562	CYS	CB-CA-C	-5.39	99.62	110.40
1	F	632	ASP	CA-CB-CG	5.39	125.25	113.40
1	B	64	ARG	CD-NE-CZ	-5.38	116.06	123.60
1	B	349	VAL	CG1-CB-CG2	5.38	119.52	110.90
1	A	570	LEU	CA-C-O	-5.38	108.80	120.10
1	B	58	LYS	CD-CE-NZ	-5.38	99.33	111.70
1	F	32	ASP	CB-CA-C	5.38	121.15	110.40
1	B	231	PHE	CA-C-O	-5.38	108.81	120.10
1	C	32	ASP	CB-CA-C	5.37	121.15	110.40
1	A	363	LEU	N-CA-C	-5.37	96.50	111.00
1	C	49	HIS	C-N-CA	5.37	133.57	122.30
1	A	271	ARG	NE-CZ-NH2	-5.37	117.62	120.30
1	B	152	ASP	CA-C-O	-5.37	108.83	120.10
1	C	358	HIS	CA-CB-CG	-5.37	104.48	113.60
1	F	463	LYS	CB-CA-C	5.37	121.13	110.40
1	A	474	ARG	O-C-N	5.36	131.28	122.70
1	B	138	TYR	CD1-CG-CD2	-5.36	112.00	117.90
1	B	555	LEU	N-CA-C	-5.36	96.52	111.00
1	D	358	HIS	CA-CB-CG	-5.36	104.48	113.60
1	B	61	ASN	CB-CG-OD1	-5.36	110.88	121.60
1	B	391	PHE	CZ-CE2-CD2	-5.36	113.67	120.10
1	A	40	LEU	O-C-N	-5.36	114.09	123.20
1	A	580	PHE	CB-CA-C	5.36	121.11	110.40
1	B	357	PRO	CA-C-N	-5.36	105.42	117.20
1	B	208	SER	O-C-N	5.35	131.26	122.70
1	B	348	HIS	O-C-N	-5.35	114.14	122.70
1	B	431	TYR	CB-CG-CD2	-5.35	117.79	121.00
1	A	385	LYS	O-C-N	5.35	131.26	122.70
1	D	162	LYS	N-CA-C	-5.35	96.56	111.00
1	A	512	VAL	CB-CA-C	5.35	121.56	111.40
1	A	302	HIS	C-N-CA	-5.34	111.08	122.30
1	B	431	TYR	CB-CA-C	5.34	121.09	110.40
1	A	338	GLN	O-C-N	5.34	131.25	122.70
1	C	644	HIS	CA-CB-CG	5.34	122.68	113.60
1	A	621	PRO	CA-C-O	-5.34	107.38	120.20
1	B	21	ILE	O-C-N	5.34	131.24	122.70
1	B	62	ASP	CA-C-N	-5.34	105.45	117.20

Continued on next page...

Continued from previous page...

Mol	Chain	Res	Type	Atoms	Z	Observed(°)	Ideal(°)
1	B	190	MET	N-CA-CB	5.34	120.21	110.60
1	B	452	VAL	CA-C-O	5.34	131.31	120.10
1	D	216	LYS	N-CA-C	-5.34	96.58	111.00
1	E	139	GLN	CA-CB-CG	5.34	125.15	113.40
1	F	139	GLN	CA-CB-CG	5.34	125.15	113.40
1	A	51	ALA	C-N-CA	-5.34	108.36	121.70
1	C	273	ASP	CB-CG-OD2	5.34	123.10	118.30
1	D	132	ILE	N-CA-C	5.34	125.41	111.00
1	E	358	HIS	CA-CB-CG	-5.34	104.53	113.60
1	E	637	ASP	CB-CG-OD2	-5.33	113.50	118.30
1	A	374	ALA	CA-C-N	5.33	128.93	117.20
1	C	216	LYS	N-CA-C	-5.33	96.61	111.00
1	F	216	LYS	N-CA-C	-5.33	96.62	111.00
1	F	333	TYR	CB-CG-CD1	5.33	124.20	121.00
1	A	163	PRO	O-C-N	5.33	132.25	123.20
1	B	370	HIS	O-C-N	5.33	131.22	122.70
1	A	384	HIS	N-CA-CB	5.32	120.18	110.60
1	B	155	TYR	CB-CG-CD1	5.32	124.19	121.00
1	E	632	ASP	CA-CB-CG	5.32	125.11	113.40
1	A	349	VAL	CA-CB-CG1	-5.32	102.92	110.90
1	A	505	LEU	CB-CG-CD2	5.32	120.05	111.00
1	B	390	ILE	N-CA-C	-5.32	96.64	111.00
1	B	507	LYS	N-CA-CB	5.32	120.17	110.60
1	B	579	GLU	CG-CD-OE1	5.32	128.93	118.30
1	A	408	PHE	CA-C-N	-5.31	105.52	117.20
1	B	11	GLN	OE1-CD-NE2	5.31	134.11	121.90
1	E	64	ARG	NE-CZ-NH2	5.31	122.95	120.30
1	A	201	PHE	CD1-CE1-CZ	-5.31	113.73	120.10
1	B	460	PHE	C-N-CA	-5.31	108.43	121.70
1	A	138	TYR	CB-CG-CD1	-5.31	117.82	121.00
1	A	321	ILE	O-C-N	5.30	131.19	122.70
1	B	418	ILE	CG1-CB-CG2	-5.30	99.73	111.40
1	A	644	HIS	CA-CB-CG	5.30	122.61	113.60
1	B	363	LEU	N-CA-C	-5.30	96.69	111.00
1	B	365	PRO	CA-N-CD	-5.30	104.08	111.50
1	B	481	PHE	CB-CG-CD1	5.30	124.51	120.80
1	B	342	SER	N-CA-CB	-5.30	102.55	110.50
1	F	271	ARG	NE-CZ-NH1	5.30	122.95	120.30
1	A	530	VAL	CA-CB-CG1	5.30	118.85	110.90
1	F	521	ARG	NE-CZ-NH1	5.30	122.95	120.30
1	A	418	ILE	C-N-CA	5.30	134.94	121.70
1	E	522	SER	N-CA-C	5.29	125.30	111.00

Continued on next page...

Continued from previous page...

Mol	Chain	Res	Type	Atoms	Z	Observed(°)	Ideal(°)
1	A	78	ARG	O-C-N	5.29	131.17	122.70
1	A	388	ASP	CA-C-O	-5.29	108.98	120.10
1	B	161	GLN	CG-CD-OE1	-5.29	111.01	121.60
1	B	405	ASN	C-N-CA	5.29	134.94	121.70
1	F	31	LYS	CA-CB-CG	5.29	125.05	113.40
1	A	55	THR	CA-CB-CG2	-5.29	104.99	112.40
1	B	165	THR	O-C-N	-5.29	114.24	122.70
1	B	168	VAL	C-N-CA	5.29	134.92	121.70
1	C	35	GLU	OE1-CD-OE2	-5.29	116.95	123.30
1	C	253	ARG	NE-CZ-NH1	5.29	122.94	120.30
1	A	447	GLU	CA-C-O	5.29	131.20	120.10
1	E	49	HIS	C-N-CA	5.29	133.40	122.30
1	A	365	PRO	CA-N-CD	-5.29	104.10	111.50
1	C	132	ILE	N-CA-C	5.29	125.27	111.00
1	B	183	TYR	CE1-CZ-OH	-5.28	105.84	120.10
1	B	262	TYR	CB-CG-CD2	-5.28	117.83	121.00
1	D	179	GLN	CB-CA-C	5.28	120.96	110.40
1	D	247	HIS	N-CA-CB	5.28	120.11	110.60
1	A	100	ARG	NH1-CZ-NH2	5.28	125.21	119.40
1	A	245	GLU	CA-CB-CG	5.28	125.01	113.40
1	B	134	LEU	CB-CA-C	5.28	120.23	110.20
1	A	190	MET	C-N-CA	-5.28	108.51	121.70
1	A	316	ARG	CB-CG-CD	5.28	125.32	111.60
1	B	385	LYS	CB-CA-C	5.28	120.95	110.40
1	B	504	GLU	N-CA-CB	5.28	120.09	110.60
1	A	351	LEU	CB-CG-CD2	-5.27	102.03	111.00
1	B	330	SER	O-C-N	5.27	131.14	122.70
1	B	248	TRP	CB-CG-CD2	5.27	133.45	126.60
1	C	369	GLU	CA-CB-CG	5.27	125.00	113.40
1	A	421	GLU	N-CA-CB	5.27	120.08	110.60
1	A	509	PHE	C-N-CA	5.27	134.87	121.70
1	B	257	ALA	N-CA-C	-5.27	96.78	111.00
1	B	634	ARG	CG-CD-NE	5.27	122.86	111.80
1	B	345	ASN	CB-CG-ND2	-5.26	104.06	116.70
1	A	93	CYS	N-CA-CB	-5.26	101.13	110.60
1	A	143	HIS	C-N-CA	5.26	134.85	121.70
1	A	269	PRO	C-N-CA	5.26	134.85	121.70
1	B	308	SER	CB-CA-C	-5.26	100.11	110.10
1	A	96	TRP	CA-C-O	-5.26	109.06	120.10
1	A	243	VAL	CA-C-O	5.26	131.14	120.10
1	A	378	PRO	C-N-CA	-5.25	108.56	121.70
1	E	216	LYS	N-CA-C	-5.25	96.81	111.00

Continued on next page...

Continued from previous page...

Mol	Chain	Res	Type	Atoms	Z	Observed(°)	Ideal(°)
1	A	256	PHE	CD1-CG-CD2	5.25	125.13	118.30
1	B	584	VAL	CG1-CB-CG2	-5.25	102.50	110.90
1	B	487	ASP	CA-C-O	-5.25	109.07	120.10
1	B	632	ASP	CA-CB-CG	5.25	124.95	113.40
1	F	358	HIS	CA-CB-CG	-5.25	104.67	113.60
1	B	27	TYR	CG-CD2-CE2	5.25	125.50	121.30
1	B	452	VAL	C-N-CA	5.25	134.82	121.70
1	F	23	GLU	CA-CB-CG	5.25	124.95	113.40
1	A	369	GLU	CG-CD-OE2	5.25	128.79	118.30
1	A	111	ASN	OD1-CG-ND2	5.25	133.96	121.90
1	B	344	HIS	CG-ND1-CE1	-5.24	98.88	105.70
1	D	407	GLU	N-CA-C	5.24	125.15	111.00
1	A	56	LEU	CB-CA-C	5.24	120.16	110.20
1	A	154	ALA	CB-CA-C	5.24	117.96	110.10
1	A	287	HIS	CG-CD2-NE2	-5.24	99.24	109.20
1	A	119	LEU	CB-CG-CD2	-5.23	102.10	111.00
1	A	565	PRO	O-C-N	5.23	131.07	122.70
1	A	555	LEU	N-CA-CB	-5.23	99.95	110.40
1	B	373	THR	N-CA-C	5.23	125.11	111.00
1	B	161	GLN	OE1-CD-NE2	5.23	133.92	121.90
1	B	179	GLN	CA-C-O	5.23	131.07	120.10
1	A	558	TYR	CA-C-N	5.22	128.69	117.20
1	A	619	ASN	CA-C-O	-5.22	109.13	120.10
1	F	499	ARG	NE-CZ-NH1	5.22	122.91	120.30
1	A	78	ARG	NE-CZ-NH1	5.22	122.91	120.30
1	B	151	ILE	CA-C-N	-5.22	105.71	117.20
1	B	160	THR	CA-CB-CG2	-5.22	105.09	112.40
1	B	380	PHE	CA-C-O	5.22	131.07	120.10
1	A	639	VAL	O-C-N	5.22	131.05	122.70
1	B	16	HIS	N-CA-CB	5.22	120.00	110.60
1	A	491	ILE	CA-CB-CG1	-5.22	101.08	111.00
1	B	18	LEU	CB-CA-C	-5.22	100.28	110.20
1	B	72	TYR	CB-CA-C	5.22	120.84	110.40
1	B	151	ILE	O-C-N	5.22	131.05	122.70
1	A	563	GLY	C-N-CA	-5.22	108.66	121.70
1	A	194	HIS	O-C-N	-5.22	114.35	122.70
1	D	369	GLU	CA-CB-CG	5.22	124.88	113.40
1	B	213	LEU	C-N-CA	5.21	134.74	121.70
1	A	71	TRP	CH2-CZ2-CE2	-5.21	112.19	117.40
1	A	145	PHE	CA-CB-CG	5.21	126.41	113.90
1	B	92	GLN	CA-CB-CG	5.21	124.87	113.40
1	A	5	THR	N-CA-CB	-5.21	100.40	110.30

Continued on next page...

Continued from previous page...

Mol	Chain	Res	Type	Atoms	Z	Observed(°)	Ideal(°)
1	B	105	TYR	CA-C-N	-5.21	105.74	117.20
1	A	473	GLU	CA-CB-CG	5.21	124.86	113.40
1	F	487	ASP	N-CA-C	5.21	125.06	111.00
1	B	251	ILE	CG1-CB-CG2	5.20	122.85	111.40
1	A	312	THR	N-CA-C	-5.20	96.96	111.00
1	B	592	ASP	CB-CA-C	5.20	120.80	110.40
1	B	362	ASN	O-C-N	-5.20	114.38	122.70
1	E	132	ILE	N-CA-C	5.20	125.04	111.00
1	B	214	ASP	N-CA-C	5.20	125.03	111.00
1	B	357	PRO	O-C-N	5.20	131.02	122.70
1	D	69	ARG	CB-CG-CD	5.20	125.11	111.60
1	A	276	HIS	CA-CB-CG	-5.20	104.77	113.60
1	B	90	LEU	CA-C-O	5.20	131.01	120.10
1	A	43	THR	O-C-N	5.19	131.01	122.70
1	B	251	ILE	CA-C-O	-5.19	109.19	120.10
1	A	546	ALA	CA-C-N	-5.19	105.78	117.20
1	A	571	PRO	O-C-N	-5.19	114.39	122.70
1	A	103	ALA	N-CA-CB	-5.19	102.83	110.10
1	B	117	TYR	N-CA-CB	5.19	119.94	110.60
1	E	540	LYS	CD-CE-NZ	-5.19	99.76	111.70
1	B	91	ASN	CA-C-N	5.19	128.62	117.20
1	B	377	ASP	N-CA-CB	-5.19	101.26	110.60
1	B	409	SER	C-N-CA	-5.19	111.40	122.30
1	B	309	ASP	CA-C-O	-5.19	109.21	120.10
1	A	391	PHE	CB-CG-CD2	5.18	124.43	120.80
1	B	191	ASN	O-C-N	5.18	131.00	122.70
1	B	554	ASP	N-CA-CB	5.18	119.93	110.60
1	B	247	HIS	CB-CA-C	-5.18	100.04	110.40
1	A	277	PHE	CG-CD2-CE2	5.18	126.50	120.80
1	A	285	HIS	N-CA-CB	-5.18	101.28	110.60
1	B	217	GLY	C-N-CA	-5.18	108.75	121.70
1	B	305	ILE	CB-CG1-CD1	-5.18	99.40	113.90
1	A	126	SER	CA-C-N	-5.18	105.81	117.20
1	B	307	ASP	CA-C-O	-5.18	109.23	120.10
1	D	376	ARG	NE-CZ-NH2	-5.18	117.71	120.30
1	B	64	ARG	NE-CZ-NH1	5.17	122.89	120.30
1	B	414	ASN	C-N-CA	-5.17	111.43	122.30
1	B	216	LYS	CA-CB-CG	5.17	124.78	113.40
1	B	251	ILE	O-C-N	5.17	130.98	122.70
1	B	292	THR	CA-CB-OG1	-5.17	98.14	109.00
1	E	95	GLU	CA-CB-CG	5.17	124.78	113.40
1	E	247	HIS	N-CA-CB	5.17	119.91	110.60

Continued on next page...

Continued from previous page...

Mol	Chain	Res	Type	Atoms	Z	Observed(°)	Ideal(°)
1	A	641	ASN	CA-CB-CG	-5.17	102.03	113.40
1	B	539	LEU	CB-CG-CD1	-5.17	102.21	111.00
1	E	443	ILE	N-CA-C	-5.17	97.04	111.00
1	B	578	MET	N-CA-CB	5.17	119.90	110.60
1	A	76	ASN	CB-CG-OD1	-5.16	111.27	121.60
1	B	35	GLU	CA-C-O	5.16	130.94	120.10
1	B	70	HIS	O-C-N	5.16	130.96	122.70
1	B	271	ARG	CG-CD-NE	5.16	122.64	111.80
1	A	396	ASP	N-CA-CB	-5.16	101.31	110.60
1	B	379	SER	CB-CA-C	5.16	119.91	110.10
1	F	35	GLU	OE1-CD-OE2	-5.16	117.11	123.30
1	B	473	GLU	OE1-CD-OE2	-5.16	117.11	123.30
1	C	247	HIS	N-CA-CB	5.16	119.89	110.60
1	B	197	TRP	CZ3-CH2-CZ2	5.16	127.79	121.60
1	A	72	TYR	CZ-CE2-CD2	-5.16	115.16	119.80
1	B	148	SER	N-CA-CB	5.16	118.23	110.50
1	B	461	THR	N-CA-CB	5.16	120.09	110.30
1	A	73	SER	CA-C-O	-5.15	109.28	120.10
1	B	42	ASP	CB-CG-OD2	5.15	122.94	118.30
1	B	448	ILE	CA-C-N	5.15	128.54	117.20
1	B	474	ARG	CA-CB-CG	5.15	124.74	113.40
1	A	242	PRO	CA-C-N	5.15	128.53	117.20
1	F	247	HIS	N-CA-CB	5.15	119.88	110.60
1	A	410	GLY	CA-C-N	5.15	128.53	117.20
1	A	463	LYS	CB-CG-CD	5.15	124.99	111.60
1	B	258	PRO	CA-C-O	5.15	132.56	120.20
1	A	301	ASP	O-C-N	-5.15	114.47	122.70
1	B	401	TYR	O-C-N	5.15	130.94	122.70
1	C	69	ARG	CB-CG-CD	5.15	124.98	111.60
1	F	132	ILE	N-CA-C	5.15	124.90	111.00
1	B	264	TYR	CA-C-O	-5.14	109.30	120.10
1	F	69	ARG	CB-CG-CD	5.14	124.98	111.60
1	B	594	GLU	CB-CG-CD	-5.14	100.31	114.20
1	D	470	ASN	CB-CA-C	5.14	120.69	110.40
1	D	499	ARG	NE-CZ-NH1	5.14	122.87	120.30
1	A	184	PHE	CB-CA-C	-5.14	100.12	110.40
1	B	13	ASP	CB-CG-OD2	5.14	122.93	118.30
1	A	398	PHE	N-CA-CB	5.14	119.85	110.60
1	A	530	VAL	CG1-CB-CG2	-5.14	102.68	110.90
1	C	521	ARG	NE-CZ-NH1	5.14	122.87	120.30
1	A	162	LYS	O-C-N	5.14	130.86	121.10
1	A	295	ARG	CB-CA-C	5.14	120.68	110.40

Continued on next page...

Continued from previous page...

Mol	Chain	Res	Type	Atoms	Z	Observed(°)	Ideal(°)
1	B	201	PHE	CZ-CE2-CD2	-5.14	113.94	120.10
1	B	574	LYS	CB-CA-C	5.13	120.67	110.40
1	A	18	LEU	N-CA-CB	-5.13	100.13	110.40
1	A	139	GLN	CG-CD-OE1	-5.13	111.33	121.60
1	A	270	VAL	CA-C-O	5.13	130.88	120.10
1	A	398	PHE	O-C-N	5.13	130.85	121.10
1	B	191	ASN	N-CA-CB	5.13	119.84	110.60
1	D	363	LEU	N-CA-C	-5.13	97.14	111.00
1	D	644	HIS	CA-CB-CG	5.13	122.32	113.60
1	D	544	ASP	CB-CG-OD1	5.13	122.92	118.30
1	E	278	GLU	CA-C-N	-5.13	105.91	117.20
1	B	522	SER	N-CA-CB	-5.13	102.81	110.50
1	F	179	GLN	CB-CA-C	5.13	120.65	110.40
1	A	237	SER	CB-CA-C	5.12	119.83	110.10
1	A	323	LEU	CB-CG-CD2	-5.12	102.30	111.00
1	B	340	TYR	CZ-CE2-CD2	5.12	124.41	119.80
1	B	354	GLN	O-C-N	5.12	131.90	123.20
1	C	443	ILE	N-CA-C	-5.12	97.18	111.00
1	A	528	VAL	CG1-CB-CG2	5.12	119.08	110.90
1	C	363	LEU	N-CA-C	-5.12	97.19	111.00
1	E	179	GLN	CB-CA-C	5.12	120.63	110.40
1	A	21	ILE	CA-C-N	5.11	128.45	117.20
1	A	144	MET	N-CA-CB	5.11	119.81	110.60
1	A	166	PHE	CA-C-O	5.11	130.84	120.10
1	A	431	TYR	CZ-CE2-CD2	5.11	124.40	119.80
1	B	78	ARG	N-CA-CB	5.11	119.81	110.60
1	B	408	PHE	CB-CG-CD2	-5.11	117.22	120.80
1	B	137	LEU	O-C-N	5.11	130.88	122.70
1	A	103	ALA	O-C-N	-5.11	114.52	122.70
1	A	460	PHE	N-CA-CB	-5.11	101.40	110.60
1	A	542	GLN	CB-CG-CD	-5.11	98.31	111.60
1	E	496	ASP	N-CA-C	-5.11	97.20	111.00
1	F	48	ASP	CB-CG-OD1	5.11	122.90	118.30
1	F	278	GLU	CA-C-N	-5.11	105.96	117.20
1	B	63	HIS	CB-CA-C	-5.11	100.19	110.40
1	B	117	TYR	O-C-N	5.11	130.87	122.70
1	B	147	ASN	O-C-N	5.11	130.87	122.70
1	B	298	GLU	CG-CD-OE1	-5.10	108.09	118.30
1	A	159	MET	O-C-N	-5.10	114.54	122.70
1	D	43	THR	N-CA-C	-5.10	97.22	111.00
1	E	179	GLN	CA-C-O	5.10	130.82	120.10
1	E	210	GLY	N-CA-C	5.10	125.85	113.10

Continued on next page...

Continued from previous page...

Mol	Chain	Res	Type	Atoms	Z	Observed(°)	Ideal(°)
1	F	210	GLY	N-CA-C	5.10	125.85	113.10
1	A	483	CYS	O-C-N	5.10	130.79	121.10
1	A	531	PRO	O-C-N	5.10	130.86	122.70
1	B	326	ASP	CB-CG-OD2	-5.10	113.71	118.30
1	D	487	ASP	CB-CG-OD1	5.10	122.89	118.30
1	B	626	LEU	O-C-N	5.10	130.86	122.70
1	D	419	ASP	CA-C-N	-5.10	106.00	116.20
1	F	443	ILE	N-CA-C	-5.10	97.24	111.00
1	B	464	ILE	N-CA-CB	-5.10	99.08	110.80
1	E	363	LEU	N-CA-C	-5.10	97.24	111.00
1	B	216	LYS	N-CA-C	-5.09	97.24	111.00
1	B	264	TYR	N-CA-C	-5.09	97.25	111.00
1	B	479	ARG	NH1-CZ-NH2	-5.09	113.80	119.40
1	B	532	ASP	CB-CG-OD1	-5.09	113.72	118.30
1	C	316	ARG	NE-CZ-NH1	5.09	122.85	120.30
1	B	639	VAL	N-CA-C	-5.09	97.25	111.00
1	A	133	VAL	CA-C-N	5.09	128.40	117.20
1	B	144	MET	O-C-N	-5.09	114.56	122.70
1	A	95	GLU	CG-CD-OE2	-5.09	108.13	118.30
1	A	253	ARG	CA-C-O	-5.09	109.42	120.10
1	B	108	GLU	CA-CB-CG	5.09	124.59	113.40
1	B	294	SER	CA-CB-OG	-5.09	97.47	111.20
1	A	236	LEU	CA-CB-CG	5.08	127.00	115.30
1	B	375	THR	O-C-N	5.08	130.84	122.70
1	B	624	TYR	CD1-CE1-CZ	5.08	124.38	119.80
1	A	54	GLU	CG-CD-OE2	-5.08	108.13	118.30
1	A	243	VAL	CA-CB-CG1	5.08	118.52	110.90
1	E	177	ARG	N-CA-C	5.08	124.72	111.00
1	A	238	ASN	CB-CA-C	5.08	120.56	110.40
1	B	25	THR	CA-C-N	-5.08	106.03	117.20
1	B	313	ILE	O-C-N	-5.08	114.57	122.70
1	B	67	GLU	CB-CG-CD	-5.08	100.49	114.20
1	A	84	LEU	CB-CA-C	5.08	119.85	110.20
1	A	309	ASP	N-CA-CB	5.08	119.74	110.60
1	A	460	PHE	CD1-CE1-CZ	5.08	126.19	120.10
1	A	304	TYR	CG-CD1-CE1	-5.08	117.24	121.30
1	B	560	ARG	NH1-CZ-NH2	-5.08	113.82	119.40
1	C	401	TYR	CA-CB-CG	5.08	123.04	113.40
1	B	386	TYR	CD1-CE1-CZ	-5.07	115.23	119.80
1	D	401	TYR	CA-CB-CG	5.07	123.04	113.40
1	A	91	ASN	CA-C-O	-5.07	109.45	120.10
1	B	501	PHE	C-N-CA	5.07	134.38	121.70

Continued on next page...

Continued from previous page...

Mol	Chain	Res	Type	Atoms	Z	Observed(°)	Ideal(°)
1	B	566	ASP	CB-CG-OD2	5.07	122.86	118.30
1	A	260	THR	O-C-N	-5.07	114.59	122.70
1	C	48	ASP	CB-CG-OD1	5.07	122.86	118.30
1	A	542	GLN	O-C-N	5.07	130.81	122.70
1	B	227	LEU	CB-CG-CD2	-5.07	102.38	111.00
1	F	639	VAL	N-CA-C	-5.07	97.31	111.00
1	B	304	TYR	OH-CZ-CE2	5.07	133.78	120.10
1	F	496	ASP	N-CA-C	-5.07	97.32	111.00
1	A	434	ILE	CA-C-O	-5.07	109.46	120.10
1	B	532	ASP	C-N-CA	-5.06	109.04	121.70
1	F	363	LEU	N-CA-C	-5.06	97.33	111.00
1	B	322	GLU	O-C-N	5.06	130.80	122.70
1	A	416	VAL	CA-C-N	-5.06	106.07	117.20
1	B	104	ALA	N-CA-C	-5.06	97.33	111.00
1	A	252	ILE	N-CA-C	-5.06	97.34	111.00
1	B	507	LYS	CA-C-O	-5.06	109.47	120.10
1	E	32	ASP	CB-CA-C	5.06	120.52	110.40
1	E	279	ASP	CA-CB-CG	5.06	124.53	113.40
1	A	42	ASP	N-CA-C	-5.06	97.34	111.00
1	A	386	TYR	CG-CD1-CE1	-5.06	117.25	121.30
1	B	421	GLU	CG-CD-OE2	-5.06	108.19	118.30
1	B	518	THR	N-CA-C	-5.06	97.34	111.00
1	D	177	ARG	N-CA-C	5.06	124.65	111.00
1	A	621	PRO	CA-C-N	5.05	128.32	117.20
1	B	197	TRP	CA-C-O	-5.05	109.48	120.10
1	B	272	PRO	CA-C-O	-5.05	108.07	120.20
1	D	23	GLU	CA-CB-CG	5.05	124.52	113.40
1	D	47	ASN	CA-CB-CG	5.05	124.52	113.40
1	F	177	ARG	N-CA-C	5.05	124.65	111.00
1	E	555	LEU	CA-CB-CG	5.05	126.92	115.30
1	A	363	LEU	CB-CA-C	5.05	119.80	110.20
1	A	432	SER	CA-C-N	-5.05	106.08	117.20
1	A	557	ALA	N-CA-C	-5.05	97.36	111.00
1	C	558	TYR	N-CA-CB	-5.05	101.51	110.60
1	A	421	GLU	CG-CD-OE2	5.05	128.39	118.30
1	B	278	GLU	CB-CG-CD	-5.05	100.58	114.20
1	C	299	ALA	CB-CA-C	5.05	117.67	110.10
1	A	132	ILE	CB-CA-C	-5.04	101.51	111.60
1	C	517	GLU	N-CA-CB	5.04	119.68	110.60
1	B	244	ASP	C-N-CA	5.04	134.31	121.70
1	B	304	TYR	CE1-CZ-OH	-5.04	106.48	120.10
1	B	339	TYR	CB-CG-CD1	-5.04	117.97	121.00

Continued on next page...

Continued from previous page...

Mol	Chain	Res	Type	Atoms	Z	Observed(°)	Ideal(°)
1	D	218	GLU	CA-CB-CG	5.04	124.49	113.40
1	A	149	GLU	C-N-CA	-5.04	109.10	121.70
1	B	209	TYR	CZ-CE2-CD2	-5.04	115.26	119.80
1	B	421	GLU	O-C-N	5.04	130.77	122.70
1	F	279	ASP	CA-CB-CG	5.04	124.49	113.40
1	C	210	GLY	N-CA-C	5.04	125.70	113.10
1	B	540	LYS	CB-CG-CD	5.04	124.70	111.60
1	C	639	VAL	N-CA-C	-5.04	97.39	111.00
1	A	200	ASP	CB-CG-OD2	-5.04	113.77	118.30
1	B	545	ASN	CA-CB-CG	5.04	124.48	113.40
1	B	57	MET	CA-C-N	-5.03	106.13	117.20
1	A	327	ILE	CA-C-N	5.03	128.27	117.20
1	C	496	ASP	N-CA-C	-5.03	97.42	111.00
1	F	179	GLN	CA-C-O	5.03	130.66	120.10
1	A	90	LEU	CB-CG-CD2	-5.03	102.45	111.00
1	B	447	GLU	CA-C-O	-5.03	109.54	120.10
1	F	218	GLU	CA-CB-CG	5.03	124.46	113.40
1	A	86	LEU	CA-CB-CG	-5.03	103.74	115.30
1	A	362	ASN	CB-CA-C	5.03	120.45	110.40
1	B	110	MET	N-CA-C	-5.03	97.43	111.00
1	B	198	HIS	CG-CD2-NE2	-5.03	99.65	109.20
1	B	518	THR	CA-CB-CG2	-5.03	105.37	112.40
1	C	278	GLU	CA-C-N	-5.03	106.14	117.20
1	D	210	GLY	N-CA-C	5.03	125.66	113.10
1	F	442	ASN	CB-CA-C	5.03	120.45	110.40
1	B	492	THR	CA-CB-OG1	-5.02	98.45	109.00
1	A	224	HIS	CA-C-O	5.02	130.65	120.10
1	A	516	PRO	CA-C-O	5.02	132.25	120.20
1	B	9	GLN	CG-CD-OE1	5.02	131.65	121.60
1	B	49	HIS	CA-CB-CG	-5.02	105.06	113.60
1	E	69	ARG	CB-CG-CD	5.02	124.66	111.60
1	B	578	MET	C-N-CA	-5.02	109.15	121.70
1	E	442	ASN	CB-CA-C	5.02	120.44	110.40
1	A	538	SER	CA-C-N	5.02	128.24	117.20
1	A	559	GLU	CG-CD-OE2	-5.02	108.26	118.30
1	A	103	ALA	CA-C-N	5.02	128.24	117.20
1	A	159	MET	N-CA-CB	5.02	119.63	110.60
1	A	541	GLU	CG-CD-OE1	-5.02	108.26	118.30
1	D	639	VAL	N-CA-C	-5.02	97.45	111.00
1	D	333	TYR	CB-CG-CD1	5.02	124.01	121.00
1	A	17	LEU	CA-CB-CG	5.01	126.83	115.30
1	A	466	MET	CA-CB-CG	-5.01	104.78	113.30

Continued on next page...

Continued from previous page...

Mol	Chain	Res	Type	Atoms	Z	Observed(°)	Ideal(°)
1	A	550	GLY	CA-C-O	-5.01	111.58	120.60
1	B	31	LYS	CA-C-N	5.01	128.23	117.20
1	A	480	ILE	CA-CB-CG2	5.01	120.92	110.90
1	B	365	PRO	CB-CG-CD	-5.01	86.96	106.50
1	D	496	ASP	N-CA-C	-5.01	97.47	111.00
1	A	279	ASP	N-CA-CB	-5.01	101.58	110.60
1	A	588	ASP	N-CA-CB	-5.01	101.58	110.60
1	A	108	GLU	CG-CD-OE1	5.01	128.31	118.30
1	A	263	LYS	CA-CB-CG	5.01	124.42	113.40
1	B	107	ARG	CD-NE-CZ	-5.01	116.59	123.60
1	B	500	TRP	CB-CA-C	5.01	120.41	110.40
1	B	555	LEU	CB-CG-CD2	5.01	119.51	111.00
1	B	462	TYR	CA-C-O	-5.00	109.59	120.10
1	A	632	ASP	N-CA-C	-5.00	97.49	111.00
1	D	73	SER	N-CA-CB	5.00	118.00	110.50
1	E	48	ASP	CB-CG-OD1	5.00	122.80	118.30
1	A	155	TYR	CA-CB-CG	5.00	122.90	113.40

There are no chirality outliers.

All (3) planarity outliers are listed below:

Mol	Chain	Res	Type	Group
1	A	295	ARG	Sidechain
1	B	177	ARG	Sidechain
1	B	521	ARG	Sidechain

5.2 Too-close contacts ⓘ

In the following table, the Non-H and H(model) columns list the number of non-hydrogen atoms and hydrogen atoms in the chain respectively. The H(added) column lists the number of hydrogen atoms added and optimized by MolProbity. The Clashes column lists the number of clashes within the asymmetric unit, whereas Symm-Clashes lists symmetry related clashes.

Mol	Chain	Non-H	H(model)	H(added)	Clashes	Symm-Clashes
1	A	5173	0	4880	687	0
1	B	5173	0	4883	651	1
1	C	5173	0	4888	416	3
1	D	5173	0	4888	472	1
1	E	5173	0	4888	428	0
1	F	5173	0	4888	416	1
2	A	2	0	0	0	0

Continued on next page...

Continued from previous page...

Mol	Chain	Non-H	H(model)	H(added)	Clashes	Symm-Clashes
2	B	2	0	0	0	0
2	C	2	0	0	0	0
2	D	2	0	0	0	0
2	E	2	0	0	0	0
2	F	2	0	0	0	0
3	A	186	0	0	39	0
3	B	186	0	0	15	0
3	C	186	0	0	11	0
3	D	186	0	0	11	0
3	E	186	0	0	10	0
3	F	186	0	0	9	0
All	All	32166	0	29315	2986	3

The all-atom clashscore is defined as the number of clashes found per 1000 atoms (including hydrogen atoms). The all-atom clashscore for this structure is 49.

All (2986) close contacts within the same asymmetric unit are listed below, sorted by their clash magnitude.

Atom-1	Atom-2	Interatomic distance (Å)	Clash overlap (Å)
1:A:161:GLN:OE1	1:B:443:ILE:HD13	1.28	1.29
1:A:422:LEU:CD2	1:A:570:LEU:HD21	1.66	1.23
1:A:316:ARG:HD3	3:A:829:HOH:O	1.41	1.19
1:B:456:ASN:HD22	1:B:457:HIS:N	1.42	1.17
1:A:165:THR:CG2	1:A:449:ASN:HB2	1.73	1.17
1:A:456:ASN:HD22	1:A:457:HIS:N	1.43	1.16
1:A:411:MET:HG3	3:A:834:HOH:O	0.96	1.13
1:A:513:PRO:CG	1:A:517:GLU:HG3	1.79	1.13
1:A:56:LEU:HD11	1:A:110:MET:HE3	1.27	1.12
1:A:135:PRO:HB2	1:A:140:ILE:HD11	1.24	1.11
1:A:422:LEU:HD22	1:A:570:LEU:HD21	1.18	1.10
1:B:95:GLU:HA	1:B:128:LEU:HD21	1.32	1.10
1:A:313:ILE:HD11	1:A:323:LEU:HD13	1.33	1.10
1:A:412:VAL:O	1:A:412:VAL:HG22	1.47	1.09
1:C:368:MET:HE1	1:C:380:PHE:HA	1.29	1.09
1:A:533:MET:HB3	1:A:534:PRO:HD2	1.33	1.07
1:D:165:THR:HG22	1:D:449:ASN:HB2	1.33	1.06
1:C:165:THR:HG22	1:C:449:ASN:HB2	1.36	1.05
1:A:253:ARG:NH1	3:A:701:HOH:O	1.90	1.05
1:A:313:ILE:CD1	1:A:323:LEU:HD13	1.87	1.04
1:A:634:ARG:HG2	1:A:634:ARG:NH1	1.53	1.04
1:A:412:VAL:HG13	1:A:467:SER:O	1.55	1.04

Continued on next page...

Continued from previous page...

Atom-1	Atom-2	Interatomic distance (Å)	Clash overlap (Å)
1:A:634:ARG:HH11	1:A:634:ARG:CG	1.71	1.04
1:B:456:ASN:ND2	1:B:457:HIS:H	1.54	1.04
1:B:168:VAL:HG21	1:B:452:VAL:HG12	1.39	1.04
1:C:175:LYS:HB2	1:D:491:ILE:HG12	1.40	1.03
1:A:456:ASN:ND2	1:A:457:HIS:H	1.56	1.03
1:A:416:VAL:HG22	1:A:645:VAL:HG11	1.41	1.02
1:A:513:PRO:HG3	1:A:517:GLU:CG	1.91	1.01
1:D:634:ARG:HH21	1:F:64:ARG:HD2	1.22	1.01
1:D:150:VAL:HG21	1:D:168:VAL:HG12	1.40	1.01
1:A:373:THR:O	1:A:376:ARG:HB2	1.59	1.01
1:D:456:ASN:HD22	1:D:457:HIS:N	1.59	1.00
1:B:417:ALA:HB3	1:B:463:LYS:O	1.58	1.00
1:B:185:GLY:O	1:B:375:THR:HG22	1.61	1.00
1:B:120:TYR:CD2	1:B:134:LEU:HD13	1.95	0.99
1:E:239:TRP:CH2	1:E:574:LYS:HD3	1.97	0.99
1:B:611:VAL:HG12	1:B:612:HIS:HD2	1.25	0.99
1:E:368:MET:HE1	1:E:380:PHE:HA	1.39	0.99
1:F:423:ILE:HD11	1:F:652:HIS:NE2	1.77	0.99
1:C:472:GLY:HA2	1:C:514:SER:HB2	1.45	0.99
1:F:456:ASN:HD22	1:F:457:HIS:N	1.59	0.99
1:C:456:ASN:HD22	1:C:457:HIS:N	1.60	0.99
1:B:606:HIS:HD2	1:B:608:GLN:HG2	1.27	0.99
1:F:56:LEU:HD11	1:F:110:MET:HE3	1.45	0.99
1:B:416:VAL:HG22	1:B:645:VAL:HG11	1.45	0.99
1:E:456:ASN:HD22	1:E:457:HIS:N	1.60	0.98
1:D:421:GLU:HG2	1:D:422:LEU:H	1.28	0.98
1:D:46:TYR:CZ	1:D:53:VAL:HG21	1.98	0.98
1:E:423:ILE:HD11	1:E:652:HIS:NE2	1.78	0.98
1:C:150:VAL:HG21	1:C:168:VAL:HG12	1.44	0.98
1:F:165:THR:HG22	1:F:449:ASN:HB2	1.45	0.98
1:B:423:ILE:HD11	1:B:652:HIS:NE2	1.79	0.97
1:D:272:PRO:HG2	1:E:272:PRO:HG2	1.41	0.97
1:E:606:HIS:HD2	1:E:608:GLN:HG2	1.29	0.97
1:A:423:ILE:HD11	1:A:652:HIS:CE1	1.98	0.97
1:A:165:THR:HG22	1:A:449:ASN:HB2	1.43	0.96
1:F:368:MET:HE1	1:F:380:PHE:HA	1.45	0.96
1:A:89:VAL:O	1:A:92:GLN:N	1.98	0.96
1:C:56:LEU:HD11	1:C:110:MET:HE3	1.45	0.96
1:A:120:TYR:CD2	1:A:134:LEU:HD13	1.99	0.96
1:A:423:ILE:HD11	1:A:652:HIS:NE2	1.79	0.96
1:D:56:LEU:HD11	1:D:110:MET:HE3	1.47	0.96

Continued on next page...

Continued from previous page...

Atom-1	Atom-2	Interatomic distance (Å)	Clash overlap (Å)
1:E:165:THR:HG22	1:E:449:ASN:HB2	1.45	0.96
1:B:135:PRO:HB2	1:B:140:ILE:HD11	1.46	0.96
1:A:135:PRO:CB	1:A:140:ILE:HD11	1.96	0.95
1:A:513:PRO:HG3	1:A:517:GLU:HG3	0.96	0.95
1:B:283:VAL:HG11	1:B:349:VAL:HB	1.44	0.95
1:F:150:VAL:HG21	1:F:168:VAL:HG12	1.47	0.95
1:A:477:THR:HG23	1:A:509:PHE:CD1	2.02	0.95
1:A:634:ARG:HH11	1:A:634:ARG:HG2	0.78	0.95
1:E:5:THR:HG22	1:E:6:GLY:H	1.30	0.95
1:A:31:LYS:O	1:A:34:ALA:HB3	1.67	0.95
1:A:48:ASP:HB3	1:A:92:GLN:NE2	1.81	0.94
1:D:368:MET:HE1	1:D:380:PHE:HA	1.49	0.94
1:C:423:ILE:HD11	1:C:652:HIS:NE2	1.81	0.94
1:C:606:HIS:HD2	1:C:608:GLN:HG2	1.32	0.94
1:F:493:LEU:HD13	1:F:498:ALA:HB2	1.49	0.94
1:D:95:GLU:HG2	1:D:96:TRP:H	1.30	0.94
1:F:239:TRP:CH2	1:F:574:LYS:HD3	2.01	0.94
1:B:65:LEU:HD12	1:B:82:GLU:HG2	1.49	0.94
1:B:76:ASN:HD22	1:B:79:GLN:H	1.15	0.94
1:D:413:VAL:HA	1:D:466:MET:HB3	1.48	0.94
1:B:143:HIS:CE1	1:B:151:ILE:HG21	2.03	0.94
1:A:560:ARG:NH2	1:A:606:HIS:N	2.14	0.94
1:C:8:ALA:HB1	1:C:546:ALA:HB3	1.50	0.94
1:E:456:ASN:ND2	1:E:457:HIS:H	1.65	0.94
1:C:239:TRP:CH2	1:C:574:LYS:HD3	2.03	0.94
1:C:493:LEU:HD13	1:C:498:ALA:HB2	1.50	0.94
1:A:411:MET:HE3	1:A:512:VAL:HB	1.47	0.94
1:D:239:TRP:CH2	1:D:574:LYS:HD3	2.03	0.94
1:E:56:LEU:HD11	1:E:110:MET:HE3	1.48	0.93
1:E:150:VAL:HG21	1:E:168:VAL:HG12	1.49	0.93
1:C:272:PRO:HG2	1:F:272:PRO:HG2	1.51	0.93
1:F:317:GLN:HB2	1:F:318:PRO:HD2	1.50	0.93
1:A:21:ILE:HG13	1:A:21:ILE:O	1.65	0.93
1:F:606:HIS:HD2	1:F:608:GLN:HG2	1.31	0.93
1:B:48:ASP:HB3	1:B:92:GLN:NE2	1.83	0.93
1:D:423:ILE:HD11	1:D:652:HIS:NE2	1.84	0.92
1:A:161:GLN:OE1	1:B:443:ILE:CD1	2.17	0.92
1:B:89:VAL:O	1:B:92:GLN:N	2.03	0.92
1:F:456:ASN:ND2	1:F:457:HIS:H	1.66	0.92
1:D:493:LEU:HD13	1:D:498:ALA:HB2	1.51	0.92
1:D:317:GLN:HB2	1:D:318:PRO:HD2	1.51	0.92

Continued on next page...

Continued from previous page...

Atom-1	Atom-2	Interatomic distance (Å)	Clash overlap (Å)
1:F:95:GLU:HA	1:F:128:LEU:HD21	1.50	0.92
1:B:18:LEU:HD21	1:B:119:LEU:HD23	1.49	0.92
1:B:548:ASN:ND2	1:B:548:ASN:H	1.67	0.92
1:A:470:ASN:ND2	1:A:474:ARG:HD3	1.83	0.92
1:B:76:ASN:ND2	1:B:79:GLN:HG3	1.86	0.92
1:C:317:GLN:HB2	1:C:318:PRO:HD2	1.50	0.91
1:C:456:ASN:ND2	1:C:457:HIS:H	1.66	0.91
1:B:121:VAL:HG23	1:B:199:MET:HG2	1.52	0.91
1:E:317:GLN:HB2	1:E:318:PRO:HD2	1.50	0.91
1:D:456:ASN:ND2	1:D:457:HIS:H	1.66	0.91
1:A:422:LEU:HD22	1:A:570:LEU:CD2	2.00	0.91
1:A:248:TRP:CH2	1:A:289:LEU:HD13	2.06	0.91
1:D:606:HIS:HD2	1:D:608:GLN:HG2	1.34	0.91
1:E:408:PHE:N	1:E:641:ASN:OD1	2.04	0.90
1:F:168:VAL:HG21	1:F:452:VAL:HG12	1.54	0.90
1:A:50:GLY:O	1:A:53:VAL:HG23	1.72	0.90
1:A:412:VAL:CG2	1:A:412:VAL:O	2.18	0.90
1:A:543:ALA:O	1:A:547:VAL:HG22	1.70	0.90
1:B:487:ASP:CB	1:B:491:ILE:H	1.84	0.90
1:E:493:LEU:HD13	1:E:498:ALA:HB2	1.55	0.89
1:A:165:THR:CB	1:A:449:ASN:HB2	2.01	0.89
1:B:60:LEU:HD11	1:B:109:ARG:HG3	1.54	0.89
1:B:74:LEU:O	1:B:74:LEU:HG	1.69	0.89
1:F:313:ILE:HD11	1:F:323:LEU:HD13	1.54	0.89
1:B:589:GLY:O	1:B:593:THR:OG1	1.89	0.89
1:A:462:TYR:O	1:A:520:GLU:HA	1.72	0.89
1:A:305:ILE:HG13	1:A:315:ILE:HG21	1.54	0.89
1:B:611:VAL:HG12	1:B:612:HIS:CD2	2.07	0.89
1:C:414:ASN:HD22	1:C:466:MET:HA	1.38	0.89
1:C:168:VAL:HG21	1:C:452:VAL:HG12	1.53	0.88
1:D:95:GLU:HG2	1:D:96:TRP:N	1.86	0.88
1:E:168:VAL:HG21	1:E:452:VAL:HG12	1.53	0.88
1:C:313:ILE:HD11	1:C:323:LEU:HD13	1.54	0.88
1:E:48:ASP:HB3	1:E:92:GLN:NE2	1.88	0.88
1:B:239:TRP:CH2	1:B:574:LYS:HD3	2.08	0.88
1:F:543:ALA:HA	1:F:553:LEU:HD11	1.54	0.88
1:A:411:MET:CE	1:A:512:VAL:HB	2.03	0.88
1:A:468:ASN:OD1	1:A:470:ASN:HB2	1.73	0.88
1:B:48:ASP:HB3	1:B:92:GLN:HE21	1.39	0.88
1:E:411:MET:HG3	3:E:834:HOH:O	1.74	0.88
1:B:487:ASP:HB2	1:B:491:ILE:H	1.38	0.87

Continued on next page...

Continued from previous page...

Atom-1	Atom-2	Interatomic distance (Å)	Clash overlap (Å)
1:B:416:VAL:HG22	1:B:645:VAL:CG1	2.02	0.87
1:A:150:VAL:HG21	1:A:168:VAL:HG12	1.53	0.87
1:D:508:PHE:CE2	1:D:521:ARG:HD2	2.09	0.87
1:A:639:VAL:HG23	1:A:641:ASN:ND2	1.89	0.87
1:A:11:GLN:O	1:A:15:ASN:ND2	2.08	0.87
1:D:543:ALA:O	1:D:547:VAL:HG23	1.74	0.86
1:F:8:ALA:HA	1:F:553:LEU:HD12	1.58	0.86
1:D:313:ILE:HD11	1:D:323:LEU:HD13	1.56	0.86
1:E:543:ALA:O	1:E:547:VAL:HG23	1.75	0.86
1:B:255:GLY:HA2	1:B:271:ARG:NH1	1.90	0.86
1:E:95:GLU:HA	1:E:128:LEU:HD21	1.58	0.86
1:A:408:PHE:CB	1:A:641:ASN:OD1	2.24	0.86
1:C:150:VAL:HG12	1:C:433:LEU:HD11	1.56	0.86
1:B:5:THR:HG22	1:B:10:LYS:HD3	1.57	0.85
1:B:329:GLU:HA	1:B:344:HIS:HB3	1.56	0.85
1:A:440:GLY:C	1:A:441:GLU:CG	2.38	0.85
1:B:634:ARG:HG2	1:B:634:ARG:HH11	1.41	0.85
1:A:493:LEU:HD13	1:A:498:ALA:HB2	1.58	0.85
1:B:29:ASP:O	1:B:33:ILE:HG13	1.77	0.85
1:E:553:LEU:HD22	1:E:555:LEU:HG	1.59	0.85
1:B:493:LEU:HB3	1:B:497:GLU:HB2	1.59	0.85
1:D:185:GLY:O	1:D:375:THR:HG22	1.77	0.85
1:A:417:ALA:HB3	1:A:463:LYS:O	1.77	0.85
1:F:422:LEU:HD22	1:F:570:LEU:HD21	1.58	0.85
1:E:634:ARG:HG2	1:E:634:ARG:HH11	1.42	0.84
1:E:606:HIS:CD2	1:E:608:GLN:HG2	2.12	0.84
1:F:414:ASN:HD22	1:F:466:MET:HA	1.42	0.84
1:D:150:VAL:HG12	1:D:433:LEU:HD11	1.56	0.84
1:C:576:GLU:OE1	1:D:576:GLU:OE1	1.95	0.84
1:A:125:HIS:HB3	1:A:211:TYR:OH	1.78	0.84
1:D:413:VAL:HA	1:D:466:MET:CB	2.07	0.84
1:F:606:HIS:CD2	1:F:608:GLN:HG2	2.13	0.84
1:A:594:GLU:HG2	1:A:594:GLU:O	1.76	0.84
1:B:487:ASP:HB2	1:B:491:ILE:N	1.92	0.84
1:E:313:ILE:HD11	1:E:323:LEU:HD13	1.60	0.84
1:A:591:LYS:HA	1:A:594:GLU:HB2	1.59	0.83
1:B:66:LEU:HD22	1:B:67:GLU:O	1.79	0.83
1:E:185:GLY:O	1:E:375:THR:HG22	1.78	0.83
1:A:368:MET:HE1	1:A:380:PHE:HA	1.59	0.83
1:B:101:SER:O	1:B:104:ALA:HB3	1.77	0.83
1:B:39:PRO:HB3	1:B:102:ASN:HD21	1.43	0.83

Continued on next page...

Continued from previous page...

Atom-1	Atom-2	Interatomic distance (Å)	Clash overlap (Å)
1:F:560:ARG:NH1	1:F:606:HIS:N	2.27	0.83
1:B:570:LEU:HB3	1:B:571:PRO:HD2	1.59	0.83
1:A:255:GLY:HA2	1:A:271:ARG:NH1	1.92	0.83
1:F:185:GLY:O	1:F:375:THR:HG22	1.78	0.83
1:A:200:ASP:O	1:A:202:PRO:HD3	1.78	0.83
1:B:570:LEU:HB3	1:B:571:PRO:CD	2.08	0.83
1:B:20:LYS:N	1:B:435:ASN:HD21	1.76	0.83
1:C:185:GLY:O	1:C:375:THR:HG22	1.77	0.83
1:A:418:ILE:HD11	1:A:462:TYR:CE1	2.14	0.83
1:A:86:LEU:HD23	1:A:90:LEU:HD22	1.59	0.83
1:B:59:GLU:OE1	1:B:64:ARG:HD3	1.79	0.82
1:D:133:VAL:HG22	1:D:558:TYR:O	1.77	0.82
1:A:74:LEU:O	1:A:74:LEU:HG	1.77	0.82
1:F:634:ARG:HH11	1:F:634:ARG:HG2	1.43	0.82
1:B:522:SER:O	1:B:523:SER:C	2.14	0.82
1:B:606:HIS:CD2	1:B:608:GLN:HG2	2.14	0.82
1:B:555:LEU:HD23	1:B:556:SER:H	1.44	0.82
1:C:634:ARG:HH11	1:C:634:ARG:HG2	1.43	0.82
1:D:168:VAL:HG21	1:D:452:VAL:HG12	1.58	0.82
1:F:269:PRO:HB3	1:F:363:LEU:HD23	1.61	0.82
1:B:535:SER:OG	1:B:536:PHE:N	2.12	0.82
1:C:380:PHE:CE1	1:C:384:HIS:CE1	2.68	0.82
1:A:533:MET:H	1:A:533:MET:CE	1.91	0.82
1:C:7:ASN:C	1:C:9:GLN:H	1.81	0.82
1:E:7:ASN:C	1:E:9:GLN:H	1.79	0.82
1:C:422:LEU:HD22	1:C:570:LEU:HD21	1.60	0.82
1:D:634:ARG:HG2	1:D:634:ARG:HH11	1.44	0.82
1:C:606:HIS:CD2	1:C:608:GLN:HG2	2.14	0.82
1:E:560:ARG:NH1	1:E:606:HIS:N	2.28	0.81
1:B:183:TYR:OH	1:B:234:GLU:OE1	1.98	0.81
1:A:414:ASN:HD22	1:A:466:MET:HA	1.46	0.81
1:A:533:MET:HB3	1:A:534:PRO:CD	2.10	0.81
1:D:606:HIS:CD2	1:D:608:GLN:HG2	2.15	0.81
1:B:477:THR:HG23	1:B:509:PHE:CD1	2.16	0.81
1:A:185:GLY:O	1:A:375:THR:HG22	1.81	0.81
1:B:486:GLU:HA	1:B:492:THR:HA	1.61	0.81
1:B:178:GLU:HG3	1:B:178:GLU:O	1.78	0.81
1:C:560:ARG:HG2	1:C:609:CYS:HB3	1.61	0.81
1:E:411:MET:CE	1:E:468:ASN:HD22	1.94	0.81
1:B:522:SER:O	1:B:524:LYS:N	2.13	0.81
1:F:7:ASN:C	1:F:9:GLN:H	1.80	0.81

Continued on next page...

Continued from previous page...

Atom-1	Atom-2	Interatomic distance (Å)	Clash overlap (Å)
1:C:175:LYS:HB2	1:D:491:ILE:CG1	2.11	0.81
1:B:588:ASP:O	1:B:588:ASP:OD1	1.97	0.81
1:A:411:MET:HE3	1:A:512:VAL:CB	2.10	0.81
1:C:175:LYS:CB	1:D:491:ILE:HG12	2.10	0.81
1:C:8:ALA:CB	1:C:546:ALA:HB3	2.11	0.81
1:A:508:PHE:CE2	1:A:521:ARG:CD	2.63	0.81
1:A:479:ARG:NH2	1:A:618:ASP:OD2	2.14	0.81
1:D:7:ASN:C	1:D:9:GLN:H	1.80	0.81
1:A:606:HIS:HD2	1:A:608:GLN:HG2	1.44	0.80
1:E:419:ASP:HB2	1:E:463:LYS:HD2	1.62	0.80
1:F:18:LEU:HD21	1:F:119:LEU:HD23	1.63	0.80
1:E:18:LEU:HD21	1:E:119:LEU:HD23	1.64	0.80
1:E:414:ASN:HD22	1:E:466:MET:HA	1.47	0.80
1:A:243:VAL:HG23	1:A:385:LYS:HD3	1.63	0.80
1:A:422:LEU:HD23	1:A:570:LEU:HD21	1.60	0.80
1:B:368:MET:CE	1:B:380:PHE:HA	2.11	0.80
1:A:72:TYR:HA	1:A:79:GLN:OE1	1.81	0.80
1:B:606:HIS:HB3	1:B:608:GLN:H	1.47	0.80
1:C:18:LEU:HD21	1:C:119:LEU:HD23	1.64	0.80
1:B:175:LYS:O	1:B:176:ASN:HB2	1.80	0.80
1:E:150:VAL:HG12	1:E:433:LEU:HD11	1.64	0.80
1:E:43:THR:HG23	1:E:49:HIS:C	2.02	0.80
1:E:486:GLU:HA	1:E:492:THR:HA	1.64	0.80
1:A:440:GLY:C	1:A:441:GLU:HG2	1.69	0.79
1:A:553:LEU:HD22	1:A:555:LEU:HG	1.63	0.79
1:D:456:ASN:HD22	1:D:457:HIS:H	0.81	0.79
1:F:150:VAL:HG12	1:F:433:LEU:HD11	1.63	0.79
1:A:190:MET:HG2	1:A:568:MET:HE2	1.63	0.79
1:E:269:PRO:HB3	1:E:363:LEU:HD23	1.64	0.79
1:D:18:LEU:HD21	1:D:119:LEU:HD23	1.63	0.79
1:F:43:THR:HG23	1:F:49:HIS:C	2.03	0.79
1:A:201:PHE:HB3	1:A:216:LYS:CD	2.13	0.79
1:B:248:TRP:CH2	1:B:289:LEU:HD13	2.18	0.79
1:A:300:ILE:CD1	1:A:390:ILE:HG22	2.13	0.79
1:A:252:ILE:HG13	1:A:275:ILE:HG22	1.63	0.79
1:C:456:ASN:HD22	1:C:457:HIS:H	0.81	0.79
1:A:256:PHE:CD1	1:A:256:PHE:C	2.54	0.79
1:D:40:LEU:HD12	1:D:53:VAL:HG12	1.65	0.79
1:A:439:SER:O	1:B:160:THR:HG22	1.83	0.78
1:A:237:SER:HA	1:A:574:LYS:HE3	1.65	0.78
1:A:86:LEU:HD12	1:A:110:MET:SD	2.23	0.78

Continued on next page...

Continued from previous page...

Atom-1	Atom-2	Interatomic distance (Å)	Clash overlap (Å)
1:A:56:LEU:HD11	1:A:110:MET:CE	2.11	0.78
1:C:43:THR:HG23	1:C:49:HIS:C	2.03	0.78
1:A:220:PHE:CE2	1:A:329:GLU:HB2	2.19	0.78
1:B:56:LEU:HD21	1:B:110:MET:CE	2.13	0.78
1:B:158:LYS:HG2	1:B:437:VAL:CG2	2.14	0.78
1:B:413:VAL:HG12	1:B:643:LYS:CG	2.13	0.78
1:A:120:TYR:O	1:A:124:ILE:HG13	1.84	0.77
1:A:178:GLU:OE1	3:A:705:HOH:O	2.01	0.77
1:C:487:ASP:HB2	1:C:491:ILE:O	1.83	0.77
1:A:69:ARG:HG2	1:A:264:TYR:CE2	2.19	0.77
1:B:591:LYS:NZ	1:B:591:LYS:HB2	2.00	0.77
1:B:313:ILE:HD12	1:B:313:ILE:C	2.04	0.77
1:D:411:MET:HE2	3:D:834:HOH:O	1.82	0.77
1:B:330:SER:HB2	1:B:342:SER:OG	1.84	0.77
1:B:26:LYS:HE2	1:B:440:GLY:O	1.83	0.77
1:A:76:ASN:HB3	1:A:79:GLN:HB2	1.66	0.77
1:E:423:ILE:HD11	1:E:652:HIS:CE1	2.19	0.77
1:F:411:MET:HG3	3:F:834:HOH:O	1.83	0.77
1:A:554:ASP:O	1:A:555:LEU:C	2.20	0.77
1:A:418:ILE:HD11	1:A:462:TYR:CD1	2.18	0.77
1:C:411:MET:HG3	3:C:834:HOH:O	1.85	0.77
1:A:323:LEU:HD11	3:A:849:HOH:O	1.84	0.77
1:C:408:PHE:N	1:C:641:ASN:OD1	2.17	0.77
1:B:356:ASP:OD2	1:B:359:GLY:HA2	1.84	0.77
1:A:165:THR:HB	1:A:449:ASN:CB	2.14	0.77
1:A:86:LEU:CD2	1:A:90:LEU:HD22	2.15	0.77
1:F:408:PHE:N	1:F:641:ASN:OD1	2.18	0.77
1:B:591:LYS:HB2	1:B:591:LYS:HZ2	1.50	0.77
1:A:434:ILE:HD11	1:A:447:GLU:HA	1.67	0.77
1:B:61:ASN:C	1:B:63:HIS:H	1.84	0.77
1:B:78:ARG:NH1	1:B:82:GLU:OE2	2.16	0.77
1:A:168:VAL:HG21	1:A:452:VAL:HG12	1.65	0.76
1:A:508:PHE:CE2	1:A:521:ARG:HD3	2.20	0.76
1:B:468:ASN:ND2	1:B:512:VAL:O	2.17	0.76
1:D:330:SER:OG	1:D:341:GLY:O	2.03	0.76
1:D:272:PRO:CG	1:E:272:PRO:HG2	2.15	0.76
1:B:548:ASN:H	1:B:548:ASN:HD22	1.31	0.76
1:A:252:ILE:HG13	1:A:275:ILE:CG2	2.15	0.76
1:B:305:ILE:HD12	1:B:315:ILE:HG21	1.66	0.76
1:E:60:LEU:HD21	1:E:109:ARG:HD2	1.66	0.76
1:D:423:ILE:HD11	1:D:652:HIS:CE1	2.21	0.76

Continued on next page...

Continued from previous page...

Atom-1	Atom-2	Interatomic distance (Å)	Clash overlap (Å)
1:B:37:PHE:CE2	1:B:101:SER:HB3	2.21	0.76
1:F:423:ILE:HD11	1:F:652:HIS:CE1	2.20	0.76
1:D:634:ARG:HH21	1:F:64:ARG:CD	1.98	0.76
1:D:60:LEU:HD21	1:D:109:ARG:HD2	1.68	0.76
1:B:316:ARG:HG3	1:B:398:PHE:HE1	1.51	0.75
1:B:565:PRO:HB2	1:B:568:MET:HG2	1.66	0.75
1:A:165:THR:HB	1:A:449:ASN:HB2	1.69	0.75
1:B:150:VAL:HG12	1:B:433:LEU:HD11	1.67	0.75
1:D:59:GLU:OE1	1:D:64:ARG:HD3	1.87	0.75
1:B:489:ASN:HB3	1:B:491:ILE:HD11	1.66	0.75
1:B:74:LEU:O	1:B:74:LEU:CG	2.32	0.75
1:A:220:PHE:CZ	1:A:329:GLU:HB2	2.21	0.75
1:B:29:ASP:N	1:B:29:ASP:OD1	2.18	0.75
1:D:634:ARG:HE	1:F:64:ARG:NE	1.83	0.75
1:B:423:ILE:HD11	1:B:652:HIS:CE1	2.20	0.75
1:A:300:ILE:HD11	1:A:390:ILE:HG22	1.68	0.75
1:B:425:PHE:N	1:B:456:ASN:O	2.18	0.75
1:B:11:GLN:HG2	1:B:132:ILE:HG23	1.67	0.75
1:C:165:THR:HA	1:C:449:ASN:O	1.87	0.75
1:B:356:ASP:CG	1:B:359:GLY:HA2	2.06	0.75
1:A:606:HIS:CD2	1:A:608:GLN:HG2	2.21	0.75
1:C:60:LEU:HD21	1:C:109:ARG:HD2	1.68	0.75
1:D:448:ILE:C	1:D:449:ASN:HD22	1.89	0.74
1:D:5:THR:HG22	1:D:6:GLY:H	1.52	0.74
1:C:11:GLN:HG3	1:C:15:ASN:HD21	1.52	0.74
1:D:487:ASP:HB3	1:D:491:ILE:H	1.50	0.74
1:C:248:TRP:CH2	1:C:289:LEU:HD13	2.21	0.74
1:E:185:GLY:HA2	1:E:375:THR:CG2	2.17	0.74
1:D:40:LEU:CD1	1:D:53:VAL:HG12	2.17	0.74
1:A:11:GLN:HG3	1:A:15:ASN:HD21	1.52	0.74
1:D:411:MET:HE1	1:D:512:VAL:HB	1.70	0.74
1:D:11:GLN:HG3	1:D:15:ASN:HD21	1.51	0.74
1:B:243:VAL:HG23	1:B:385:LYS:HD2	1.68	0.74
1:A:317:GLN:HB2	1:A:318:PRO:HD2	1.67	0.74
1:B:244:ASP:O	1:B:382:ARG:HG3	1.87	0.74
1:E:120:TYR:O	1:E:124:ILE:HG13	1.88	0.74
1:D:422:LEU:HD22	1:D:570:LEU:HD21	1.68	0.74
1:E:59:GLU:OE1	1:E:64:ARG:HD3	1.88	0.74
1:B:446:VAL:HG13	1:B:446:VAL:O	1.86	0.74
1:D:248:TRP:CH2	1:D:289:LEU:HD13	2.22	0.74
1:A:17:LEU:HD21	1:A:103:ALA:O	1.88	0.74

Continued on next page...

Continued from previous page...

Atom-1	Atom-2	Interatomic distance (Å)	Clash overlap (Å)
1:A:533:MET:CB	1:A:534:PRO:HD2	2.02	0.74
1:B:148:SER:HB2	1:B:259:LEU:O	1.87	0.74
1:D:185:GLY:HA2	1:D:375:THR:CG2	2.18	0.74
1:B:62:ASP:HB2	1:B:64:ARG:HG2	1.70	0.73
1:A:133:VAL:CG2	1:A:555:LEU:HD13	2.18	0.73
1:C:508:PHE:CE2	1:C:521:ARG:HD2	2.23	0.73
1:E:48:ASP:HB3	1:E:92:GLN:HE21	1.48	0.73
1:A:139:GLN:NE2	1:A:432:SER:H	1.86	0.73
1:F:329:GLU:HA	1:F:344:HIS:HB3	1.70	0.73
1:C:48:ASP:HB3	1:C:92:GLN:NE2	2.03	0.73
1:B:72:TYR:HA	1:B:79:GLN:OE1	1.88	0.73
1:F:512:VAL:HG11	3:F:834:HOH:O	1.87	0.73
1:A:557:ALA:HB3	1:A:558:TYR:CD2	2.22	0.73
1:A:48:ASP:HB3	1:A:92:GLN:HE21	1.51	0.73
1:D:177:ARG:HG2	1:E:360:LYS:HB3	1.68	0.73
1:E:130:ASP:O	1:E:559:GLU:OE1	2.06	0.73
1:B:411:MET:HE3	1:B:512:VAL:HB	1.71	0.73
1:F:330:SER:OG	1:F:341:GLY:O	2.06	0.73
1:F:547:VAL:HG23	1:F:548:ASN:ND2	2.02	0.73
1:C:247:HIS:HB2	1:C:250:ARG:HG2	1.69	0.73
1:A:56:LEU:CD1	1:A:110:MET:HE3	2.15	0.73
1:C:185:GLY:HA2	1:C:375:THR:CG2	2.17	0.73
1:C:59:GLU:OE1	1:C:64:ARG:HD3	1.87	0.73
1:E:248:TRP:CH2	1:E:289:LEU:HD13	2.23	0.73
1:F:59:GLU:OE1	1:F:64:ARG:HD3	1.87	0.73
1:B:416:VAL:CG2	1:B:645:VAL:HG11	2.18	0.73
1:B:76:ASN:HD22	1:B:79:GLN:HG3	1.52	0.73
1:B:239:TRP:CZ3	1:B:574:LYS:NZ	2.56	0.73
1:D:69:ARG:HG2	1:D:264:TYR:CE2	2.24	0.73
1:E:247:HIS:HB2	1:E:250:ARG:HG2	1.69	0.73
1:F:48:ASP:HB3	1:F:92:GLN:NE2	2.03	0.73
1:D:197:TRP:NE1	1:D:223:VAL:HG21	2.04	0.73
1:F:248:TRP:CH2	1:F:289:LEU:HD13	2.23	0.73
1:A:7:ASN:HA	1:A:10:LYS:HB2	1.71	0.73
1:F:46:TYR:CE2	1:F:53:VAL:HG21	2.24	0.73
1:B:61:ASN:C	1:B:63:HIS:N	2.42	0.73
1:C:478:PHE:CZ	1:C:519:ILE:HD12	2.23	0.73
1:B:196:THR:HG21	1:B:561:SER:HB2	1.70	0.73
1:E:456:ASN:HD22	1:E:457:HIS:H	0.80	0.72
1:C:560:ARG:HD3	1:C:609:CYS:O	1.89	0.72
1:B:65:LEU:CD1	1:B:82:GLU:HG2	2.19	0.72

Continued on next page...

Continued from previous page...

Atom-1	Atom-2	Interatomic distance (Å)	Clash overlap (Å)
1:B:413:VAL:HG23	1:B:466:MET:HE3	1.70	0.72
1:A:226:GLN:O	1:A:227:LEU:C	2.23	0.72
1:E:329:GLU:HA	1:E:344:HIS:HB3	1.69	0.72
1:C:491:ILE:HG12	1:D:175:LYS:HB2	1.71	0.72
1:F:60:LEU:HD21	1:F:109:ARG:HD2	1.69	0.72
1:D:120:TYR:O	1:D:124:ILE:HG13	1.89	0.72
1:B:456:ASN:ND2	1:B:457:HIS:N	2.25	0.72
1:A:533:MET:HE2	1:A:533:MET:H	1.54	0.72
1:D:48:ASP:N	1:D:92:GLN:HE21	1.87	0.72
1:F:120:TYR:O	1:F:124:ILE:HG13	1.89	0.72
1:F:247:HIS:HB2	1:F:250:ARG:HG2	1.69	0.72
1:C:69:ARG:HG2	1:C:264:TYR:CE2	2.25	0.72
1:C:120:TYR:O	1:C:124:ILE:HG13	1.89	0.72
1:B:262:TYR:CE1	1:B:268:PHE:CE1	2.76	0.72
1:D:486:GLU:HA	1:D:492:THR:HA	1.72	0.72
1:F:185:GLY:HA2	1:F:375:THR:CG2	2.18	0.72
1:A:456:ASN:HD22	1:A:457:HIS:H	0.77	0.72
1:B:185:GLY:HA2	1:B:375:THR:HG23	1.72	0.72
1:B:493:LEU:HD13	1:B:498:ALA:HB2	1.69	0.72
1:A:354:GLN:HA	1:A:354:GLN:NE2	2.04	0.72
1:C:423:ILE:HD11	1:C:652:HIS:CE1	2.24	0.72
1:C:5:THR:HG22	1:C:6:GLY:H	1.55	0.72
1:B:406:LEU:HB2	1:B:639:VAL:HG11	1.71	0.72
1:A:135:PRO:HB2	1:A:140:ILE:CD1	2.12	0.72
1:E:11:GLN:HG3	1:E:15:ASN:HD21	1.54	0.72
1:B:466:MET:CG	1:B:466:MET:O	2.36	0.72
1:B:353:ARG:NE	1:B:369:GLU:OE2	2.21	0.72
1:B:69:ARG:N	1:B:112:GLU:OE2	2.22	0.72
1:F:11:GLN:HG3	1:F:15:ASN:HD21	1.55	0.72
1:E:162:LYS:O	1:E:446:VAL:HG21	1.90	0.72
1:E:367:VAL:O	1:E:373:THR:HG22	1.90	0.72
1:A:42:ASP:O	1:A:45:ILE:HD11	1.90	0.72
1:D:247:HIS:HB2	1:D:250:ARG:HG2	1.71	0.71
1:A:427:ASP:HB3	1:A:567:ARG:HH12	1.54	0.71
1:A:125:HIS:CB	1:A:211:TYR:OH	2.37	0.71
1:B:132:ILE:HG22	1:B:133:VAL:N	2.05	0.71
1:D:634:ARG:NH2	1:F:64:ARG:HD2	2.02	0.71
1:A:441:GLU:H	1:A:443:ILE:HG22	1.54	0.71
1:B:466:MET:O	1:B:466:MET:HG3	1.89	0.71
1:B:592:ASP:O	1:B:619:ASN:ND2	2.16	0.71
1:B:313:ILE:HD11	1:B:323:LEU:HD13	1.72	0.71

Continued on next page...

Continued from previous page...

Atom-1	Atom-2	Interatomic distance (Å)	Clash overlap (Å)
1:C:330:SER:OG	1:C:341:GLY:O	2.09	0.71
1:D:421:GLU:CG	1:D:422:LEU:H	2.01	0.71
1:A:169:SER:O	1:A:170:PHE:HB2	1.90	0.71
1:E:508:PHE:CE2	1:E:521:ARG:HD2	2.26	0.71
1:A:283:VAL:HG11	1:A:349:VAL:HB	1.72	0.71
1:A:440:GLY:O	1:A:441:GLU:OE1	2.08	0.71
1:F:5:THR:HG22	1:F:6:GLY:H	1.54	0.71
1:A:470:ASN:HD22	1:A:474:ARG:HD3	1.55	0.71
1:C:46:TYR:CE2	1:C:53:VAL:HG21	2.26	0.71
1:E:373:THR:O	1:E:376:ARG:HB2	1.91	0.71
1:F:508:PHE:CE2	1:F:521:ARG:HD2	2.25	0.71
1:B:147:ASN:HD22	1:B:149:GLU:HB3	1.53	0.71
1:A:260:THR:HG22	1:A:268:PHE:CE1	2.26	0.71
1:A:411:MET:HE3	1:A:512:VAL:CG1	2.21	0.71
1:C:95:GLU:HA	1:C:128:LEU:HD21	1.72	0.71
1:F:69:ARG:HG2	1:F:264:TYR:CE2	2.26	0.71
1:A:374:ALA:C	1:A:376:ARG:H	1.94	0.71
1:C:237:SER:HA	1:C:574:LYS:HE3	1.73	0.71
1:A:408:PHE:HB3	1:A:641:ASN:OD1	1.91	0.71
1:C:197:TRP:NE1	1:C:223:VAL:HG21	2.06	0.71
1:B:72:TYR:HD2	1:B:79:GLN:HB3	1.56	0.70
1:E:313:ILE:C	1:E:313:ILE:HD12	2.11	0.70
1:F:367:VAL:O	1:F:373:THR:HG22	1.91	0.70
1:C:634:ARG:HH21	1:E:64:ARG:HD2	1.54	0.70
1:B:301:ASP:OD2	1:B:393:LYS:NZ	2.24	0.70
1:B:412:VAL:HB	1:B:640:SER:HB2	1.73	0.70
1:D:203:PHE:HB3	1:D:329:GLU:OE2	1.91	0.70
1:A:641:ASN:C	1:A:641:ASN:HD22	1.93	0.70
1:E:560:ARG:HH12	1:E:606:HIS:N	1.89	0.70
1:B:19:ASP:O	1:B:20:LYS:C	2.29	0.70
1:D:373:THR:O	1:D:376:ARG:HB2	1.91	0.70
1:A:201:PHE:HB3	1:A:216:LYS:HD3	1.73	0.70
1:C:491:ILE:CD1	1:D:175:LYS:HB2	2.22	0.70
1:B:193:HIS:ND1	1:B:562:CYS:O	2.24	0.70
1:F:197:TRP:NE1	1:F:223:VAL:HG21	2.07	0.70
1:A:374:ALA:O	1:A:376:ARG:N	2.25	0.70
1:D:53:VAL:HG22	1:D:89:VAL:HG13	1.73	0.70
1:A:493:LEU:HB2	1:A:497:GLU:HB2	1.73	0.70
1:A:620:ARG:HG3	1:A:624:TYR:CG	2.26	0.70
1:B:592:ASP:C	1:B:594:GLU:H	1.95	0.70
1:E:120:TYR:CD2	1:E:134:LEU:HD13	2.27	0.70

Continued on next page...

Continued from previous page...

Atom-1	Atom-2	Interatomic distance (Å)	Clash overlap (Å)
1:C:367:VAL:O	1:C:373:THR:HG22	1.92	0.70
1:C:165:THR:HG22	1:C:449:ASN:CB	2.19	0.70
1:B:220:PHE:O	1:B:221:PHE:C	2.27	0.70
1:B:482:LEU:HB2	1:B:505:LEU:HD22	1.73	0.70
1:A:411:MET:CE	1:A:512:VAL:CG1	2.70	0.70
1:B:398:PHE:HB3	1:B:399:PRO:HD2	1.74	0.70
1:D:161:GLN:OE1	1:E:443:ILE:HD13	1.92	0.70
1:A:466:MET:HG3	1:A:466:MET:O	1.91	0.69
1:A:40:LEU:HD21	1:A:54:GLU:HG3	1.73	0.69
1:B:248:TRP:CZ2	1:B:289:LEU:HD13	2.27	0.69
1:B:278:GLU:H	1:B:354:GLN:HE22	1.38	0.69
1:B:8:ALA:HA	1:B:553:LEU:HD12	1.73	0.69
1:F:517:GLU:HG2	1:F:518:THR:H	1.55	0.69
1:B:461:THR:OG1	1:B:521:ARG:O	2.07	0.69
1:D:183:TYR:OH	1:D:234:GLU:OE1	2.10	0.69
1:A:112:GLU:O	1:A:116:VAL:HG23	1.92	0.69
1:D:313:ILE:C	1:D:313:ILE:HD12	2.13	0.69
1:B:193:HIS:O	1:B:197:TRP:N	2.18	0.69
1:A:554:ASP:O	1:A:556:SER:N	2.26	0.69
1:F:373:THR:O	1:F:376:ARG:HB2	1.93	0.69
1:F:243:VAL:O	1:F:385:LYS:HD3	1.92	0.69
1:A:183:TYR:OH	1:A:234:GLU:OE1	2.11	0.69
1:E:197:TRP:NE1	1:E:223:VAL:HG21	2.07	0.69
1:B:425:PHE:CE1	1:B:456:ASN:HB3	2.27	0.69
1:A:50:GLY:C	1:A:53:VAL:HG23	2.12	0.69
1:B:475:LEU:HB3	1:B:589:GLY:HA3	1.74	0.69
1:F:120:TYR:CD2	1:F:134:LEU:HD13	2.27	0.69
1:D:329:GLU:HA	1:D:344:HIS:HB3	1.74	0.69
1:E:69:ARG:HG2	1:E:264:TYR:CE2	2.27	0.69
1:D:130:ASP:O	1:D:559:GLU:OE1	2.10	0.69
1:A:47:ASN:ND2	1:A:94:LYS:HG2	2.07	0.69
1:A:641:ASN:N	1:A:641:ASN:ND2	2.36	0.69
1:E:48:ASP:CB	1:E:92:GLN:HE21	2.05	0.69
1:C:272:PRO:CG	1:F:272:PRO:HG2	2.22	0.69
1:D:177:ARG:CG	1:E:360:LYS:HB3	2.23	0.69
1:B:66:LEU:HD13	1:B:111:ASN:ND2	2.07	0.69
1:B:218:GLU:HG2	1:B:321:ILE:CG2	2.21	0.69
1:A:447:GLU:HG3	3:A:726:HOH:O	1.93	0.69
1:B:8:ALA:HB1	1:B:546:ALA:HB3	1.74	0.69
1:C:533:MET:H	1:C:533:MET:CE	2.06	0.69
1:B:237:SER:HA	1:B:574:LYS:HE3	1.73	0.69

Continued on next page...

Continued from previous page...

Atom-1	Atom-2	Interatomic distance (Å)	Clash overlap (Å)
1:D:367:VAL:O	1:D:373:THR:HG22	1.92	0.69
1:A:238:ASN:OD1	3:A:695:HOH:O	2.11	0.69
1:D:454:ARG:HG3	1:D:567:ARG:NH1	2.08	0.69
1:B:255:GLY:H	1:B:273:ASP:HB3	1.58	0.68
1:B:5:THR:HG22	1:B:10:LYS:CD	2.23	0.68
1:A:158:LYS:HD3	1:A:446:VAL:HG11	1.74	0.68
1:B:89:VAL:O	1:B:91:ASN:N	2.27	0.68
1:B:20:LYS:N	1:B:435:ASN:ND2	2.41	0.68
1:D:260:THR:HG22	1:D:268:PHE:CE1	2.29	0.68
1:D:95:GLU:CG	1:D:96:TRP:H	2.06	0.68
1:C:255:GLY:HA2	1:C:271:ARG:NH1	2.07	0.68
1:E:533:MET:H	1:E:533:MET:CE	2.06	0.68
1:E:533:MET:HE3	1:E:533:MET:H	1.58	0.68
1:A:422:LEU:HB3	1:A:649:ILE:HG12	1.74	0.68
1:A:16:HIS:CD2	1:A:27:TYR:CE2	2.82	0.68
1:B:374:ALA:C	1:B:376:ARG:N	2.45	0.68
1:C:243:VAL:O	1:C:385:LYS:HD3	1.94	0.68
1:A:165:THR:HA	1:A:449:ASN:O	1.94	0.68
1:B:573:SER:HA	1:B:578:MET:HE3	1.74	0.68
1:A:620:ARG:NE	3:A:839:HOH:O	2.26	0.68
1:B:368:MET:HE1	1:B:380:PHE:HA	1.75	0.68
1:C:120:TYR:CD2	1:C:134:LEU:HD13	2.29	0.68
1:B:533:MET:CE	1:B:533:MET:H	2.07	0.68
1:B:135:PRO:CB	1:B:140:ILE:HD11	2.23	0.68
1:B:120:TYR:O	1:B:124:ILE:HG13	1.93	0.68
1:A:255:GLY:HA2	1:A:271:ARG:HH12	1.59	0.68
1:A:300:ILE:HG12	1:A:324:LEU:HD11	1.75	0.68
1:B:195:VAL:HG22	1:B:196:THR:N	2.07	0.68
1:A:425:PHE:N	1:A:456:ASN:O	2.22	0.68
1:A:477:THR:HG23	1:A:509:PHE:CE1	2.29	0.68
1:E:46:TYR:CE2	1:E:53:VAL:HG21	2.29	0.68
1:D:413:VAL:HG23	1:D:466:MET:SD	2.34	0.67
1:E:7:ASN:C	1:E:9:GLN:N	2.48	0.67
1:B:260:THR:HG22	1:B:268:PHE:CE2	2.28	0.67
1:B:412:VAL:CG2	1:B:412:VAL:O	2.42	0.67
1:C:203:PHE:HB3	1:C:329:GLU:OE2	1.94	0.67
1:B:247:HIS:HB2	1:B:250:ARG:HG2	1.76	0.67
1:B:487:ASP:HB3	1:B:491:ILE:H	1.59	0.67
1:B:255:GLY:HA2	1:B:271:ARG:HH12	1.59	0.67
1:F:12:GLN:NE2	1:F:544:ASP:OD1	2.27	0.67
1:B:470:ASN:HD22	1:B:474:ARG:HG3	1.59	0.67

Continued on next page...

Continued from previous page...

Atom-1	Atom-2	Interatomic distance (Å)	Clash overlap (Å)
1:B:56:LEU:HD11	1:B:110:MET:HE3	1.75	0.67
1:C:491:ILE:CG1	1:D:175:LYS:HB2	2.24	0.67
1:D:243:VAL:O	1:D:385:LYS:HD3	1.94	0.67
1:C:353:ARG:O	1:C:356:ASP:N	2.23	0.67
1:A:522:SER:O	1:A:525:ASP:N	2.27	0.67
1:B:158:LYS:HG2	1:B:437:VAL:HG21	1.75	0.67
1:C:305:ILE:HG13	1:C:315:ILE:HG21	1.77	0.67
1:B:207:ASP:OD2	1:B:212:HIS:HB2	1.95	0.67
1:F:456:ASN:HD22	1:F:457:HIS:H	0.80	0.67
1:E:412:VAL:HB	1:E:640:SER:HB2	1.75	0.67
1:A:522:SER:O	1:A:523:SER:C	2.33	0.67
1:C:37:PHE:CE2	1:C:101:SER:HB3	2.30	0.67
1:D:353:ARG:O	1:D:356:ASP:N	2.20	0.67
1:D:533:MET:H	1:D:533:MET:CE	2.07	0.67
1:A:368:MET:CE	1:A:380:PHE:CD2	2.78	0.67
1:B:487:ASP:HB3	1:B:490:GLY:H	1.60	0.67
1:C:329:GLU:HA	1:C:344:HIS:HB3	1.75	0.67
1:F:533:MET:H	1:F:533:MET:CE	2.07	0.67
1:E:256:PHE:C	1:E:256:PHE:CD1	2.66	0.67
1:C:454:ARG:HG3	1:C:567:ARG:NH1	2.10	0.67
1:A:185:GLY:O	1:A:375:THR:CG2	2.43	0.67
1:B:488:ASN:N	1:B:490:GLY:H	1.93	0.67
1:A:272:PRO:HG2	1:B:272:PRO:HG2	1.76	0.67
1:B:5:THR:CG2	1:B:10:LYS:HE3	2.25	0.67
1:F:72:TYR:CD2	1:F:79:GLN:HB3	2.29	0.67
1:A:468:ASN:HD22	1:A:514:SER:HA	1.59	0.66
1:B:95:GLU:HA	1:B:128:LEU:CD2	2.18	0.66
1:C:313:ILE:HD12	1:C:313:ILE:C	2.15	0.66
1:C:183:TYR:OH	1:C:234:GLU:OE1	2.10	0.66
1:F:37:PHE:CE2	1:F:101:SER:HB3	2.30	0.66
1:A:471:ASP:OD1	1:A:474:ARG:NH1	2.27	0.66
1:E:411:MET:HE1	1:E:468:ASN:HD22	1.60	0.66
1:C:313:ILE:CD1	1:C:323:LEU:HD13	2.24	0.66
1:B:402:THR:O	1:B:405:ASN:HB2	1.94	0.66
1:E:243:VAL:O	1:E:385:LYS:HD3	1.94	0.66
1:B:573:SER:HA	1:B:578:MET:CE	2.25	0.66
1:A:573:SER:OG	1:A:574:LYS:N	2.29	0.66
1:B:495:LEU:HD23	1:B:630:ILE:HG21	1.75	0.66
1:F:72:TYR:HA	1:F:79:GLN:OE1	1.96	0.66
1:E:183:TYR:OH	1:E:234:GLU:OE1	2.11	0.66
1:D:237:SER:HA	1:D:574:LYS:HE3	1.77	0.66

Continued on next page...

Continued from previous page...

Atom-1	Atom-2	Interatomic distance (Å)	Clash overlap (Å)
1:A:244:ASP:CG	1:A:382:ARG:HD3	2.15	0.66
1:F:256:PHE:C	1:F:256:PHE:CD1	2.68	0.66
1:A:491:ILE:CG1	1:F:175:LYS:HB2	2.26	0.66
1:B:386:TYR:O	1:B:387:MET:C	2.30	0.66
1:C:269:PRO:HB3	1:C:363:LEU:HD23	1.76	0.66
1:B:86:LEU:HD22	1:B:90:LEU:HD22	1.78	0.66
1:B:256:PHE:CD1	1:B:256:PHE:C	2.69	0.66
1:C:373:THR:O	1:C:376:ARG:HB2	1.96	0.66
1:A:491:ILE:HD11	1:F:175:LYS:HB2	1.78	0.66
1:D:120:TYR:CD2	1:D:134:LEU:HD13	2.31	0.66
1:B:374:ALA:C	1:B:376:ARG:H	1.98	0.66
1:A:427:ASP:CB	1:A:567:ARG:HH12	2.09	0.66
1:B:60:LEU:HD21	1:B:109:ARG:HD2	1.77	0.66
1:F:313:ILE:CD1	1:F:323:LEU:HD13	2.25	0.66
1:A:239:TRP:CH2	1:A:574:LYS:HD3	2.30	0.66
1:E:37:PHE:CE2	1:E:101:SER:HB3	2.31	0.66
1:A:307:ASP:OD2	1:A:311:HIS:HB2	1.94	0.66
1:A:639:VAL:HG23	1:A:641:ASN:HD21	1.60	0.66
1:D:368:MET:CE	1:D:380:PHE:HA	2.22	0.66
1:D:408:PHE:CD1	1:D:588:ASP:HB2	2.30	0.66
1:A:423:ILE:HD11	1:A:652:HIS:CD2	2.30	0.65
1:A:641:ASN:H	1:A:641:ASN:ND2	1.94	0.65
1:B:547:VAL:C	1:B:549:GLY:H	1.99	0.65
1:B:293:GLU:O	1:B:297:HIS:HB2	1.96	0.65
1:B:165:THR:HG22	1:B:449:ASN:HB2	1.78	0.65
1:E:86:LEU:HD12	1:E:110:MET:SD	2.36	0.65
1:F:305:ILE:HG13	1:F:315:ILE:HG21	1.77	0.65
1:A:60:LEU:HD21	1:A:109:ARG:HD2	1.78	0.65
1:A:89:VAL:O	1:A:91:ASN:N	2.29	0.65
1:F:368:MET:CE	1:F:380:PHE:HA	2.24	0.65
1:B:76:ASN:ND2	1:B:79:GLN:H	1.91	0.65
1:E:11:GLN:HE22	1:E:133:VAL:H	1.44	0.65
1:A:585:ALA:HB1	1:A:642:ILE:HG12	1.78	0.65
1:B:46:TYR:OH	1:B:53:VAL:HG11	1.96	0.65
1:B:89:VAL:O	1:B:90:LEU:C	2.35	0.65
1:A:313:ILE:HD13	1:A:323:LEU:HD13	1.78	0.65
1:C:65:LEU:HD12	1:C:82:GLU:HG2	1.78	0.65
1:D:65:LEU:HD12	1:D:82:GLU:HG2	1.77	0.65
1:B:56:LEU:HD21	1:B:110:MET:HE1	1.78	0.65
1:B:239:TRP:CH2	1:B:574:LYS:CD	2.78	0.65
1:D:313:ILE:CD1	1:D:323:LEU:HD13	2.25	0.65

Continued on next page...

Continued from previous page...

Atom-1	Atom-2	Interatomic distance (Å)	Clash overlap (Å)
1:A:416:VAL:HG22	1:A:645:VAL:CG1	2.23	0.65
1:D:86:LEU:HD12	1:D:110:MET:SD	2.37	0.65
1:F:237:SER:HA	1:F:574:LYS:HE3	1.78	0.65
1:D:573:SER:HA	1:D:578:MET:HE3	1.78	0.65
1:C:256:PHE:C	1:C:256:PHE:CD1	2.70	0.65
1:B:313:ILE:HD11	1:B:323:LEU:CD1	2.27	0.65
1:F:553:LEU:CD2	1:F:555:LEU:HD13	2.27	0.65
1:D:269:PRO:HB3	1:D:363:LEU:HD23	1.78	0.65
1:C:260:THR:HG22	1:C:268:PHE:CE1	2.31	0.65
1:A:375:THR:HB	3:A:747:HOH:O	1.95	0.65
1:E:65:LEU:HD12	1:E:82:GLU:HG2	1.79	0.65
1:A:200:ASP:C	1:A:202:PRO:HD3	2.17	0.65
1:A:133:VAL:HG21	1:A:555:LEU:HD13	1.79	0.65
1:C:462:TYR:O	1:C:520:GLU:HA	1.96	0.65
1:B:187:ASP:OD1	1:B:189:GLY:N	2.28	0.65
1:F:65:LEU:HD12	1:F:82:GLU:HG2	1.78	0.65
1:F:313:ILE:HD12	1:F:313:ILE:C	2.16	0.65
1:B:392:LYS:O	1:B:396:ASP:HB2	1.97	0.65
1:A:356:ASP:CG	1:A:359:GLY:HA2	2.17	0.65
1:E:330:SER:OG	1:E:341:GLY:O	2.12	0.65
1:F:165:THR:CG2	1:F:449:ASN:HB2	2.22	0.65
1:F:168:VAL:CG2	1:F:452:VAL:HG12	2.26	0.65
1:A:493:LEU:HA	1:A:497:GLU:OE1	1.97	0.65
1:C:7:ASN:C	1:C:9:GLN:N	2.50	0.65
1:F:513:PRO:HG3	1:F:517:GLU:OE2	1.97	0.65
1:B:480:ILE:HG12	1:B:584:VAL:HG22	1.79	0.65
1:F:17:LEU:HD21	1:F:103:ALA:O	1.97	0.65
1:A:570:LEU:HB2	3:A:858:HOH:O	1.96	0.65
1:A:412:VAL:CG1	1:A:467:SER:O	2.39	0.65
1:B:86:LEU:CD2	1:B:90:LEU:HD22	2.27	0.65
1:D:513:PRO:O	1:D:514:SER:HB3	1.96	0.65
1:B:368:MET:HE3	1:B:380:PHE:HA	1.79	0.65
1:A:353:ARG:O	1:A:355:GLY:N	2.30	0.65
1:F:29:ASP:O	1:F:33:ILE:HG13	1.96	0.65
1:A:269:PRO:HB3	1:A:363:LEU:HD23	1.79	0.65
1:F:195:VAL:HG11	1:F:372:GLU:HB3	1.78	0.65
1:D:434:ILE:HD11	1:D:447:GLU:HA	1.79	0.65
1:A:408:PHE:N	1:A:641:ASN:OD1	2.29	0.64
1:D:256:PHE:C	1:D:256:PHE:CD1	2.70	0.64
1:B:68:GLN:HB3	1:B:69:ARG:NH1	2.12	0.64
1:D:513:PRO:O	1:D:514:SER:CB	2.45	0.64

Continued on next page...

Continued from previous page...

Atom-1	Atom-2	Interatomic distance (Å)	Clash overlap (Å)
1:B:408:PHE:N	1:B:641:ASN:OD1	2.29	0.64
1:B:412:VAL:HG22	1:B:412:VAL:O	1.97	0.64
1:F:592:ASP:C	1:F:594:GLU:H	2.00	0.64
1:A:168:VAL:CG2	1:A:452:VAL:HG12	2.26	0.64
1:C:491:ILE:HG12	1:D:175:LYS:CB	2.27	0.64
1:E:168:VAL:CG2	1:E:452:VAL:HG12	2.25	0.64
1:B:575:PRO:HD2	1:B:576:GLU:HG3	1.78	0.64
1:A:464:ILE:HG22	1:A:464:ILE:O	1.96	0.64
1:C:560:ARG:HG2	1:C:609:CYS:CB	2.27	0.64
1:D:95:GLU:HA	1:D:128:LEU:HD21	1.80	0.64
1:D:478:PHE:CZ	1:D:519:ILE:HD12	2.32	0.64
1:F:330:SER:HB2	1:F:342:SER:OG	1.98	0.64
1:B:197:TRP:NE1	1:B:223:VAL:HG21	2.12	0.64
1:D:17:LEU:HD21	1:D:103:ALA:O	1.96	0.64
1:C:86:LEU:HD12	1:C:110:MET:SD	2.37	0.64
1:E:305:ILE:HG13	1:E:315:ILE:HG21	1.79	0.64
1:B:163:PRO:HG3	1:B:446:VAL:HG23	1.79	0.64
1:C:17:LEU:HD21	1:C:103:ALA:O	1.97	0.64
1:E:169:SER:O	1:E:170:PHE:HB2	1.98	0.64
1:A:639:VAL:CG2	1:A:641:ASN:HD21	2.11	0.64
1:E:425:PHE:CE1	1:E:456:ASN:HB3	2.33	0.64
1:E:5:THR:HG22	1:E:6:GLY:N	2.10	0.64
1:C:560:ARG:CG	1:C:609:CYS:HB3	2.28	0.64
1:E:408:PHE:HB3	1:E:641:ASN:OD1	1.97	0.64
1:D:7:ASN:C	1:D:9:GLN:N	2.50	0.64
1:E:17:LEU:HD21	1:E:103:ALA:O	1.98	0.64
1:C:380:PHE:HE1	1:C:384:HIS:CE1	2.15	0.64
1:D:165:THR:CG2	1:D:449:ASN:HB2	2.17	0.64
1:C:86:LEU:CD2	1:C:90:LEU:HD22	2.28	0.64
1:D:53:VAL:CG2	1:D:89:VAL:HG13	2.27	0.64
1:E:313:ILE:CD1	1:E:323:LEU:HD13	2.27	0.64
1:E:269:PRO:HB3	1:E:363:LEU:CD2	2.28	0.64
1:D:191:ASN:O	1:D:195:VAL:HG13	1.98	0.64
1:A:111:ASN:OD1	1:A:111:ASN:C	2.36	0.64
1:C:29:ASP:O	1:C:33:ILE:HG13	1.97	0.64
1:A:455:LEU:HG	1:A:456:ASN:H	1.62	0.64
1:A:639:VAL:CG2	1:A:641:ASN:ND2	2.61	0.64
1:A:633:GLU:O	1:A:635:VAL:N	2.31	0.64
1:F:86:LEU:HD12	1:F:110:MET:SD	2.38	0.64
1:C:191:ASN:O	1:C:195:VAL:HG13	1.97	0.64
1:A:258:PRO:O	1:A:259:LEU:C	2.33	0.64

Continued on next page...

Continued from previous page...

Atom-1	Atom-2	Interatomic distance (Å)	Clash overlap (Å)
1:C:244:ASP:O	1:C:382:ARG:HG3	1.98	0.64
1:C:491:ILE:HD11	1:D:175:LYS:HB2	1.80	0.64
1:F:255:GLY:HA2	1:F:271:ARG:NH1	2.13	0.64
1:A:269:PRO:O	3:A:708:HOH:O	2.15	0.64
1:E:195:VAL:HG11	1:E:372:GLU:HB3	1.80	0.64
1:F:252:ILE:HB	1:F:275:ILE:HG22	1.79	0.64
1:D:592:ASP:C	1:D:594:GLU:H	2.01	0.64
1:C:135:PRO:HB2	1:C:140:ILE:HD11	1.80	0.64
1:D:244:ASP:O	1:D:382:ARG:HG3	1.98	0.64
1:B:56:LEU:HD21	1:B:110:MET:HE3	1.79	0.64
1:E:468:ASN:HD21	1:E:474:ARG:HG2	1.61	0.64
1:A:256:PHE:HD1	1:A:256:PHE:C	1.99	0.64
1:F:269:PRO:HB3	1:F:363:LEU:CD2	2.26	0.64
1:F:68:GLN:HB3	1:F:69:ARG:NH1	2.13	0.64
1:F:454:ARG:HG3	1:F:567:ARG:NH1	2.13	0.64
1:F:575:PRO:HD2	1:F:576:GLU:HG3	1.80	0.64
1:A:85:MET:HE1	3:A:808:HOH:O	1.98	0.64
1:F:244:ASP:O	1:F:382:ARG:HG3	1.98	0.63
1:A:456:ASN:ND2	1:A:457:HIS:N	2.28	0.63
1:B:82:GLU:O	1:B:85:MET:N	2.27	0.63
1:B:7:ASN:C	1:B:9:GLN:H	2.02	0.63
1:B:220:PHE:CZ	1:B:329:GLU:HB2	2.34	0.63
1:B:477:THR:HB	1:B:479:ARG:NH1	2.14	0.63
1:E:68:GLN:HB3	1:E:69:ARG:NH1	2.13	0.63
1:D:533:MET:H	1:D:533:MET:HE3	1.63	0.63
1:F:61:ASN:C	1:F:63:HIS:H	2.01	0.63
1:F:86:LEU:CD2	1:F:90:LEU:HD22	2.29	0.63
1:F:425:PHE:CE1	1:F:456:ASN:HB3	2.33	0.63
1:D:40:LEU:HD13	1:D:57:MET:HG3	1.80	0.63
1:F:165:THR:HA	1:F:449:ASN:O	1.97	0.63
1:B:423:ILE:HD11	1:B:652:HIS:CD2	2.33	0.63
1:B:72:TYR:CD2	1:B:79:GLN:HB3	2.33	0.63
1:F:8:ALA:HB1	1:F:546:ALA:HB3	1.80	0.63
1:B:316:ARG:HG3	1:B:398:PHE:CE1	2.33	0.63
1:A:278:GLU:H	1:A:354:GLN:HE22	1.46	0.63
1:C:533:MET:HE3	1:C:533:MET:H	1.64	0.63
1:D:207:ASP:OD2	1:D:212:HIS:HB2	1.99	0.63
1:B:56:LEU:HD11	1:B:65:LEU:HD21	1.80	0.63
1:D:353:ARG:C	1:D:355:GLY:H	2.01	0.63
1:D:300:ILE:HG12	1:D:324:LEU:HD11	1.80	0.63
1:B:620:ARG:HG3	1:B:624:TYR:CG	2.33	0.63

Continued on next page...

Continued from previous page...

Atom-1	Atom-2	Interatomic distance (Å)	Clash overlap (Å)
1:B:456:ASN:HD22	1:B:457:HIS:H	0.69	0.63
1:D:634:ARG:HE	1:F:64:ARG:CZ	2.11	0.63
1:B:300:ILE:HD11	1:B:390:ILE:HG22	1.79	0.63
1:F:169:SER:O	1:F:170:PHE:HB2	1.99	0.63
1:A:281:ASP:OD2	1:A:358:HIS:HB3	1.99	0.63
1:A:248:TRP:CZ2	1:A:289:LEU:HD13	2.34	0.63
1:C:414:ASN:ND2	1:C:466:MET:HA	2.11	0.63
1:A:85:MET:HB3	3:A:826:HOH:O	1.98	0.63
1:A:261:SER:OG	1:A:267:GLU:HG2	1.98	0.63
1:A:418:ILE:CD1	1:A:462:TYR:CD1	2.81	0.63
1:A:329:GLU:HA	1:A:344:HIS:HB3	1.80	0.63
1:A:504:GLU:OE1	3:A:791:HOH:O	2.15	0.63
1:C:68:GLN:HB3	1:C:69:ARG:NH1	2.13	0.63
1:E:61:ASN:C	1:E:63:HIS:H	2.02	0.63
1:A:533:MET:HG3	3:A:781:HOH:O	1.97	0.63
1:A:368:MET:HE3	1:A:380:PHE:HD2	1.64	0.63
1:B:588:ASP:C	1:B:588:ASP:OD1	2.36	0.63
1:C:592:ASP:C	1:C:594:GLU:H	2.01	0.63
1:B:166:PHE:O	1:B:451:ARG:N	2.28	0.63
1:B:211:TYR:CE2	1:B:612:HIS:HA	2.34	0.63
1:E:255:GLY:HA2	1:E:271:ARG:NH1	2.13	0.63
1:E:411:MET:HE1	1:E:474:ARG:HB2	1.81	0.63
1:C:300:ILE:HG12	1:C:324:LEU:HD11	1.80	0.63
1:A:374:ALA:C	1:A:376:ARG:N	2.51	0.62
1:C:425:PHE:CE1	1:C:456:ASN:HB3	2.34	0.62
1:E:423:ILE:CD1	1:E:652:HIS:CE1	2.82	0.62
1:A:506:ASP:OD2	1:A:521:ARG:NE	2.25	0.62
1:D:68:GLN:HB3	1:D:69:ARG:NH1	2.14	0.62
1:C:72:TYR:HA	1:C:79:GLN:OE1	1.99	0.62
1:E:620:ARG:HG3	1:E:624:TYR:CG	2.33	0.62
1:A:155:TYR:CG	1:B:159:MET:CE	2.82	0.62
1:A:533:MET:HE3	1:A:533:MET:H	1.64	0.62
1:A:248:TRP:CZ3	1:A:289:LEU:HD13	2.34	0.62
1:B:188:ILE:O	1:B:192:ILE:HG12	1.99	0.62
1:A:19:ASP:O	1:A:20:LYS:C	2.37	0.62
1:D:425:PHE:CE1	1:D:456:ASN:HB3	2.34	0.62
1:F:300:ILE:HG12	1:F:324:LEU:HD11	1.80	0.62
1:A:630:ILE:HD13	1:A:636:ILE:HG12	1.79	0.62
1:A:611:VAL:HG12	1:A:612:HIS:CD2	2.34	0.62
1:A:353:ARG:C	1:A:355:GLY:N	2.50	0.62
1:A:97:TYR:O	1:A:101:SER:HB2	2.00	0.62

Continued on next page...

Continued from previous page...

Atom-1	Atom-2	Interatomic distance (Å)	Clash overlap (Å)
1:C:620:ARG:HG3	1:C:624:TYR:CG	2.34	0.62
1:B:338:GLN:HE22	1:F:316:ARG:HH21	1.45	0.62
1:E:244:ASP:O	1:E:382:ARG:HG3	1.99	0.62
1:F:423:ILE:CD1	1:F:652:HIS:CE1	2.83	0.62
1:E:203:PHE:HB3	1:E:329:GLU:OE2	1.99	0.62
1:C:195:VAL:HG11	1:C:372:GLU:HB3	1.82	0.62
1:D:419:ASP:HB3	1:D:463:LYS:HD2	1.82	0.62
1:F:207:ASP:OD2	1:F:212:HIS:HB2	2.00	0.62
1:D:255:GLY:HA2	1:D:271:ARG:NH1	2.14	0.62
1:F:533:MET:HB3	1:F:534:PRO:HD2	1.82	0.62
1:D:316:ARG:HH21	1:F:338:GLN:HE22	1.47	0.62
1:E:454:ARG:HG3	1:E:567:ARG:NH1	2.14	0.62
1:A:633:GLU:C	1:A:635:VAL:N	2.52	0.62
1:B:69:ARG:NH1	1:B:69:ARG:HG3	2.15	0.62
1:F:7:ASN:C	1:F:9:GLN:N	2.50	0.62
1:C:353:ARG:C	1:C:355:GLY:H	2.03	0.62
1:F:620:ARG:HG3	1:F:624:TYR:CG	2.34	0.62
1:D:61:ASN:C	1:D:63:HIS:H	2.02	0.62
1:A:530:VAL:HG21	1:A:561:SER:HB3	1.81	0.62
1:A:262:TYR:CE1	1:A:268:PHE:CE2	2.87	0.62
1:A:95:GLU:HG3	1:A:96:TRP:N	2.15	0.62
1:E:487:ASP:HB3	1:E:491:ILE:H	1.65	0.62
1:B:252:ILE:HD11	1:B:277:PHE:CD1	2.34	0.62
1:D:403:HIS:NE2	1:D:407:GLU:OE1	2.33	0.62
1:B:461:THR:OG1	1:B:462:TYR:N	2.33	0.62
1:A:40:LEU:HD11	1:A:54:GLU:HA	1.82	0.62
1:E:368:MET:CE	1:E:380:PHE:HA	2.24	0.62
1:B:256:PHE:CE2	1:B:377:ASP:HA	2.35	0.62
1:A:592:ASP:O	1:A:619:ASN:ND2	2.33	0.62
1:B:289:LEU:O	1:B:290:GLU:C	2.38	0.62
1:F:183:TYR:OH	1:F:234:GLU:OE1	2.11	0.62
1:B:141:THR:OG1	1:B:141:THR:O	2.07	0.62
1:A:411:MET:HE3	1:A:512:VAL:HG11	1.81	0.61
1:B:37:PHE:CZ	1:B:101:SER:HB3	2.35	0.61
1:A:292:THR:OG1	3:A:787:HOH:O	2.15	0.61
1:A:560:ARG:HH21	1:A:606:HIS:N	1.97	0.61
1:C:576:GLU:CD	1:D:576:GLU:OE1	2.39	0.61
1:A:177:ARG:HD3	1:A:179:GLN:HG3	1.82	0.61
1:A:392:LYS:O	1:A:396:ASP:HB2	2.00	0.61
1:C:61:ASN:C	1:C:63:HIS:H	2.01	0.61
1:E:207:ASP:OD2	1:E:212:HIS:HB2	2.00	0.61

Continued on next page...

Continued from previous page...

Atom-1	Atom-2	Interatomic distance (Å)	Clash overlap (Å)
1:B:43:THR:HG23	1:B:49:HIS:O	2.00	0.61
1:F:367:VAL:HA	1:F:373:THR:CG2	2.31	0.61
1:C:207:ASP:OD2	1:C:212:HIS:HB2	2.00	0.61
1:E:611:VAL:HG12	1:E:612:HIS:HD2	1.64	0.61
1:B:307:ASP:C	1:B:307:ASP:OD1	2.37	0.61
1:A:411:MET:CE	1:A:512:VAL:CB	2.76	0.61
1:A:634:ARG:HH21	1:C:64:ARG:HD2	1.65	0.61
1:B:300:ILE:HG12	1:B:324:LEU:HD11	1.81	0.61
1:D:330:SER:HB2	1:D:342:SER:OG	1.99	0.61
1:D:392:LYS:O	1:D:396:ASP:HB2	1.99	0.61
1:E:300:ILE:HG12	1:E:324:LEU:HD11	1.80	0.61
1:B:168:VAL:CG2	1:B:452:VAL:HG12	2.25	0.61
1:B:610:GLY:HA2	1:B:614:GLU:HB2	1.82	0.61
1:B:416:VAL:CG2	1:B:645:VAL:CG1	2.75	0.61
1:A:177:ARG:NH1	1:A:179:GLN:HG3	2.15	0.61
1:A:180:ARG:O	1:A:180:ARG:HG3	1.99	0.61
1:A:353:ARG:O	1:A:354:GLN:C	2.36	0.61
1:E:611:VAL:HG12	1:E:612:HIS:CD2	2.36	0.61
1:E:462:TYR:O	1:E:520:GLU:HA	2.01	0.61
1:B:548:ASN:N	1:B:548:ASN:HD22	1.89	0.61
1:D:8:ALA:HA	1:D:553:LEU:HD12	1.82	0.61
1:B:220:PHE:CE2	1:B:329:GLU:HB2	2.35	0.61
1:D:168:VAL:CG2	1:D:452:VAL:HG12	2.30	0.61
1:D:353:ARG:C	1:D:355:GLY:N	2.53	0.61
1:F:533:MET:H	1:F:533:MET:HE3	1.65	0.61
1:B:317:GLN:HB2	1:B:318:PRO:HD2	1.83	0.61
1:F:412:VAL:HB	1:F:640:SER:HB2	1.82	0.61
1:B:177:ARG:NH1	1:B:179:GLN:HG3	2.14	0.61
1:E:533:MET:HB3	1:E:534:PRO:HD2	1.83	0.61
1:A:60:LEU:HD22	1:A:106:PHE:HE1	1.66	0.61
1:F:46:TYR:CZ	1:F:53:VAL:HG21	2.36	0.61
1:B:593:THR:C	1:B:595:GLY:H	2.04	0.61
1:D:155:TYR:O	1:D:159:MET:HG3	2.01	0.61
1:C:168:VAL:CG2	1:C:452:VAL:HG12	2.26	0.61
1:B:9:GLN:O	1:B:10:LYS:C	2.39	0.61
1:C:69:ARG:HG3	1:C:69:ARG:NH1	2.14	0.61
1:E:252:ILE:HB	1:E:275:ILE:HG22	1.81	0.61
1:A:423:ILE:CD1	1:A:652:HIS:CE1	2.79	0.61
1:A:408:PHE:CE2	1:A:411:MET:HG2	2.36	0.61
1:A:7:ASN:O	1:A:11:GLN:N	2.31	0.61
1:A:620:ARG:CZ	3:A:839:HOH:O	2.49	0.61

Continued on next page...

Continued from previous page...

Atom-1	Atom-2	Interatomic distance (Å)	Clash overlap (Å)
1:A:59:GLU:OE1	1:A:64:ARG:HD3	2.01	0.61
1:F:547:VAL:HG23	1:F:548:ASN:H	1.65	0.61
1:E:69:ARG:HG3	1:E:69:ARG:NH1	2.16	0.61
1:A:446:VAL:O	1:A:446:VAL:HG13	2.01	0.61
1:D:195:VAL:HG11	1:D:372:GLU:HB3	1.83	0.61
1:D:159:MET:HE2	1:E:155:TYR:HB3	1.83	0.61
1:A:456:ASN:ND2	1:A:457:HIS:O	2.34	0.60
1:A:512:VAL:HG13	1:A:513:PRO:HD2	1.81	0.60
1:B:143:HIS:CE1	1:B:151:ILE:CG2	2.79	0.60
1:E:86:LEU:CD2	1:E:90:LEU:HD22	2.31	0.60
1:E:158:LYS:HD3	1:E:446:VAL:CG1	2.31	0.60
1:C:412:VAL:HB	1:C:640:SER:HB2	1.82	0.60
1:F:468:ASN:HB3	1:F:514:SER:HA	1.84	0.60
1:C:578:MET:HE3	1:C:580:PHE:HZ	1.64	0.60
1:D:367:VAL:HA	1:D:373:THR:CG2	2.30	0.60
1:C:367:VAL:HA	1:C:373:THR:CG2	2.31	0.60
1:C:533:MET:HB3	1:C:534:PRO:HD2	1.83	0.60
1:E:330:SER:HB2	1:E:342:SER:OG	2.01	0.60
1:E:237:SER:HA	1:E:574:LYS:HE3	1.81	0.60
1:A:477:THR:HG23	1:A:509:PHE:HD1	1.66	0.60
1:E:406:LEU:HB2	1:E:639:VAL:HG11	1.83	0.60
1:C:575:PRO:HD2	1:C:576:GLU:HG3	1.82	0.60
1:B:413:VAL:HG12	1:B:643:LYS:HG3	1.82	0.60
1:D:533:MET:HB3	1:D:534:PRO:HD2	1.84	0.60
1:B:190:MET:O	1:B:191:ASN:C	2.37	0.60
1:E:293:GLU:HG3	3:E:861:HOH:O	2.01	0.60
1:D:135:PRO:HB2	1:D:140:ILE:HD11	1.82	0.60
1:C:399:PRO:O	1:C:628:ARG:HD3	2.01	0.60
1:D:354:GLN:NE2	1:D:354:GLN:HA	2.16	0.60
1:C:46:TYR:CZ	1:C:53:VAL:HG21	2.36	0.60
1:D:177:ARG:HD3	1:D:179:GLN:HG3	1.83	0.60
1:B:222:TRP:CD1	1:B:622:LEU:HD23	2.36	0.60
1:A:508:PHE:CE2	1:A:521:ARG:HD2	2.35	0.60
1:B:175:LYS:O	1:B:176:ASN:CB	2.49	0.60
1:D:69:ARG:HG3	1:D:69:ARG:NH1	2.16	0.60
1:F:591:LYS:HB2	1:F:591:LYS:NZ	2.16	0.60
1:D:48:ASP:OD2	1:D:92:GLN:HG3	2.01	0.60
1:D:508:PHE:CE2	1:D:521:ARG:CD	2.84	0.60
1:B:413:VAL:HG12	1:B:643:LYS:HG2	1.82	0.60
1:D:72:TYR:HA	1:D:79:GLN:OE1	2.02	0.60
1:C:293:GLU:HG3	3:C:861:HOH:O	2.01	0.60

Continued on next page...

Continued from previous page...

Atom-1	Atom-2	Interatomic distance (Å)	Clash overlap (Å)
1:C:48:ASP:HB3	1:C:92:GLN:HE21	1.65	0.60
1:F:69:ARG:NH1	1:F:69:ARG:HG3	2.16	0.60
1:B:553:LEU:O	1:B:554:ASP:HB2	2.02	0.60
1:F:399:PRO:O	1:F:628:ARG:HD3	2.01	0.60
1:F:392:LYS:O	1:F:396:ASP:HB2	2.01	0.60
1:F:560:ARG:HH12	1:F:606:HIS:N	2.00	0.60
1:B:593:THR:O	1:B:595:GLY:N	2.34	0.60
1:F:553:LEU:HD22	1:F:555:LEU:HD13	1.83	0.60
1:A:256:PHE:HD1	1:A:256:PHE:O	1.84	0.60
1:E:367:VAL:HA	1:E:373:THR:CG2	2.30	0.60
1:C:353:ARG:NE	1:C:369:GLU:OE2	2.35	0.60
1:C:158:LYS:HD3	1:C:446:VAL:CG1	2.32	0.60
1:A:594:GLU:CG	1:A:594:GLU:O	2.46	0.60
1:F:408:PHE:HB3	1:F:641:ASN:OD1	2.02	0.60
1:A:281:ASP:OD2	1:A:358:HIS:HA	2.02	0.60
1:E:392:LYS:O	1:E:396:ASP:HB2	2.02	0.60
1:E:399:PRO:O	1:E:628:ARG:HD3	2.02	0.60
1:F:479:ARG:NH1	1:F:587:THR:OG1	2.35	0.60
1:D:64:ARG:O	1:D:78:ARG:NH1	2.35	0.60
1:E:8:ALA:HA	1:E:553:LEU:HD12	1.83	0.60
1:C:408:PHE:HB3	1:C:641:ASN:OD1	2.01	0.60
1:E:191:ASN:O	1:E:195:VAL:HG13	2.02	0.60
1:A:155:TYR:HB3	1:B:159:MET:HE2	1.82	0.60
1:D:316:ARG:HH21	1:F:338:GLN:NE2	1.99	0.60
1:F:611:VAL:HG12	1:F:612:HIS:HD2	1.67	0.60
1:D:366:GLY:H	1:D:369:GLU:HG3	1.67	0.60
1:B:143:HIS:HE1	1:B:151:ILE:HG21	1.62	0.60
1:B:487:ASP:HB3	1:B:490:GLY:N	2.17	0.60
1:A:260:THR:C	1:A:268:PHE:HD1	2.05	0.60
1:E:366:GLY:H	1:E:369:GLU:HG3	1.67	0.60
1:F:366:GLY:H	1:F:369:GLU:HG3	1.66	0.60
1:E:160:THR:O	1:E:161:GLN:HB2	2.02	0.60
1:A:425:PHE:CE1	1:A:456:ASN:HB3	2.37	0.59
1:B:60:LEU:CD1	1:B:109:ARG:HG3	2.30	0.59
1:D:305:ILE:HG13	1:D:315:ILE:HG21	1.83	0.59
1:F:11:GLN:HE22	1:F:133:VAL:H	1.50	0.59
1:C:18:LEU:CD2	1:C:119:LEU:HD23	2.32	0.59
1:D:18:LEU:CD2	1:D:119:LEU:HD23	2.32	0.59
1:C:591:LYS:NZ	1:C:591:LYS:HB2	2.17	0.59
1:E:72:TYR:HA	1:E:79:GLN:OE1	2.01	0.59
1:F:293:GLU:HG3	3:F:861:HOH:O	2.01	0.59

Continued on next page...

Continued from previous page...

Atom-1	Atom-2	Interatomic distance (Å)	Clash overlap (Å)
1:A:43:THR:O	1:A:43:THR:HG22	2.02	0.59
1:C:392:LYS:O	1:C:396:ASP:HB2	2.02	0.59
1:B:146:THR:HG21	1:B:433:LEU:HD21	1.84	0.59
1:B:218:GLU:HG2	1:B:321:ILE:HG23	1.84	0.59
1:A:349:VAL:HG21	3:A:756:HOH:O	2.01	0.59
1:D:632:ASP:OD1	1:D:635:VAL:HG23	2.02	0.59
1:D:620:ARG:HG3	1:D:624:TYR:CG	2.37	0.59
1:C:423:ILE:CD1	1:C:652:HIS:CE1	2.85	0.59
1:D:317:GLN:HB2	1:D:318:PRO:CD	2.30	0.59
1:E:543:ALA:HA	1:E:553:LEU:HD11	1.83	0.59
1:E:18:LEU:CD2	1:E:119:LEU:HD23	2.32	0.59
1:F:135:PRO:HB2	1:F:140:ILE:HD11	1.83	0.59
1:A:29:ASP:O	1:A:33:ILE:HG13	2.03	0.59
1:E:479:ARG:NH1	1:E:587:THR:OG1	2.35	0.59
1:C:165:THR:CG2	1:C:449:ASN:HB2	2.22	0.59
1:E:64:ARG:O	1:E:78:ARG:NH1	2.35	0.59
1:E:414:ASN:ND2	1:E:466:MET:HA	2.17	0.59
1:D:261:SER:OG	1:D:267:GLU:HG2	2.02	0.59
1:A:641:ASN:N	1:A:641:ASN:HD22	2.00	0.59
1:A:57:MET:O	1:A:60:LEU:HB3	2.03	0.59
1:D:89:VAL:O	1:D:92:GLN:N	2.35	0.59
1:B:487:ASP:CB	1:B:491:ILE:HG13	2.32	0.59
1:A:178:GLU:HG3	1:A:178:GLU:O	2.02	0.59
1:B:555:LEU:O	1:B:557:ALA:N	2.36	0.59
1:D:69:ARG:N	1:D:112:GLU:OE2	2.32	0.59
1:C:22:TYR:C	1:C:69:ARG:HH21	2.05	0.59
1:F:191:ASN:O	1:F:195:VAL:HG13	2.01	0.59
1:C:169:SER:O	1:C:170:PHE:HB2	2.02	0.59
1:A:106:PHE:O	1:A:107:ARG:C	2.40	0.59
1:F:89:VAL:O	1:F:92:GLN:N	2.35	0.59
1:D:423:ILE:CD1	1:D:652:HIS:CE1	2.85	0.59
1:D:493:LEU:HA	1:D:497:GLU:OE1	2.03	0.59
1:C:330:SER:HB2	1:C:342:SER:OG	2.02	0.59
1:B:177:ARG:HH11	1:B:179:GLN:HG3	1.67	0.59
1:C:155:TYR:O	1:C:159:MET:HG3	2.02	0.59
1:E:592:ASP:C	1:E:594:GLU:H	2.05	0.59
1:B:418:ILE:HD11	1:B:462:TYR:CE1	2.37	0.59
1:F:48:ASP:HB3	1:F:92:GLN:HE21	1.65	0.59
1:B:185:GLY:O	1:B:375:THR:CG2	2.44	0.59
1:D:177:ARG:CD	1:E:360:LYS:HB3	2.33	0.59
1:D:482:LEU:HB2	1:D:505:LEU:HD22	1.84	0.59

Continued on next page...

Continued from previous page...

Atom-1	Atom-2	Interatomic distance (Å)	Clash overlap (Å)
1:D:8:ALA:HB2	1:D:553:LEU:HB2	1.83	0.59
1:B:533:MET:HE3	1:B:533:MET:H	1.66	0.59
1:D:72:TYR:CD2	1:D:79:GLN:HB3	2.38	0.59
1:F:25:THR:HG23	1:F:107:ARG:CZ	2.33	0.59
1:C:89:VAL:O	1:C:92:GLN:N	2.35	0.59
1:B:380:PHE:CE1	1:B:384:HIS:CE1	2.91	0.59
1:B:305:ILE:CD1	1:B:315:ILE:HG21	2.31	0.59
1:F:410:GLY:HA3	1:F:470:ASN:ND2	2.17	0.59
1:A:454:ARG:HG3	1:A:567:ARG:NH1	2.18	0.59
1:C:255:GLY:HA2	1:C:271:ARG:HH12	1.68	0.59
1:A:21:ILE:O	1:A:21:ILE:CG1	2.45	0.59
1:D:508:PHE:CD2	1:D:521:ARG:HD2	2.37	0.59
1:C:366:GLY:H	1:C:369:GLU:HG3	1.68	0.59
1:A:67:GLU:O	1:A:111:ASN:HB2	2.02	0.59
1:B:43:THR:HG23	1:B:49:HIS:C	2.24	0.59
1:E:482:LEU:HB2	1:E:505:LEU:HD22	1.85	0.59
1:B:107:ARG:HD3	1:B:108:GLU:OE1	2.03	0.59
1:B:25:THR:HG23	1:B:107:ARG:CZ	2.32	0.59
1:B:632:ASP:OD1	1:B:635:VAL:HG23	2.03	0.59
1:A:160:THR:C	1:A:161:GLN:HG3	2.23	0.59
1:E:69:ARG:N	1:E:112:GLU:OE2	2.32	0.59
1:A:155:TYR:CD1	1:B:159:MET:HE1	2.38	0.59
1:D:169:SER:O	1:D:170:PHE:HB2	2.02	0.59
1:D:399:PRO:O	1:D:628:ARG:HD3	2.01	0.59
1:F:281:ASP:OD2	1:F:358:HIS:HA	2.03	0.59
1:D:222:TRP:CZ2	1:D:226:GLN:NE2	2.71	0.59
1:B:148:SER:CB	1:B:259:LEU:O	2.51	0.58
1:A:159:MET:HE2	1:B:155:TYR:HB3	1.85	0.58
1:C:160:THR:O	1:C:161:GLN:HB2	2.03	0.58
1:E:135:PRO:HB2	1:E:140:ILE:HD11	1.84	0.58
1:D:46:TYR:CE1	1:D:53:VAL:HG21	2.37	0.58
1:D:86:LEU:CD2	1:D:90:LEU:HD22	2.33	0.58
1:D:177:ARG:NH1	1:E:361:PHE:HE1	2.01	0.58
1:D:555:LEU:O	1:D:557:ALA:N	2.36	0.58
1:D:11:GLN:HE22	1:D:133:VAL:H	1.48	0.58
1:F:203:PHE:HB3	1:F:329:GLU:OE2	2.03	0.58
1:F:632:ASP:OD1	1:F:635:VAL:HG23	2.03	0.58
1:D:611:VAL:HG12	1:D:612:HIS:HD2	1.67	0.58
1:C:479:ARG:NH1	1:C:587:THR:OG1	2.36	0.58
1:C:368:MET:CE	1:C:380:PHE:HD1	2.17	0.58
1:F:86:LEU:HD22	1:F:90:LEU:HD22	1.86	0.58

Continued on next page...

Continued from previous page...

Atom-1	Atom-2	Interatomic distance (Å)	Clash overlap (Å)
1:A:592:ASP:C	1:A:594:GLU:H	2.06	0.58
1:F:482:LEU:HB2	1:F:505:LEU:HD22	1.85	0.58
1:F:74:LEU:O	1:F:74:LEU:HG	2.03	0.58
1:B:522:SER:C	1:B:524:LYS:N	2.54	0.58
1:A:414:ASN:HD21	1:A:467:SER:H	1.51	0.58
1:C:8:ALA:HA	1:C:553:LEU:HD12	1.86	0.58
1:B:60:LEU:HD22	1:B:106:PHE:HE1	1.68	0.58
1:A:158:LYS:HD3	1:A:446:VAL:CG1	2.32	0.58
1:A:495:LEU:HD13	1:A:583:TYR:CZ	2.38	0.58
1:A:18:LEU:HD21	1:A:119:LEU:HD23	1.85	0.58
1:E:281:ASP:OD2	1:E:358:HIS:HA	2.03	0.58
1:A:51:ALA:O	1:A:52:ALA:C	2.37	0.58
1:A:610:GLY:O	1:A:612:HIS:N	2.36	0.58
1:F:56:LEU:HD11	1:F:110:MET:CE	2.28	0.58
1:B:533:MET:HB3	1:B:534:PRO:CD	2.34	0.58
1:D:52:ALA:O	1:D:89:VAL:HG22	2.03	0.58
1:D:53:VAL:HG22	1:D:89:VAL:CG1	2.32	0.58
1:B:57:MET:O	1:B:61:ASN:ND2	2.37	0.58
1:C:11:GLN:HG3	1:C:15:ASN:ND2	2.19	0.58
1:A:491:ILE:CD1	1:F:175:LYS:HB2	2.34	0.58
1:C:632:ASP:OD1	1:C:635:VAL:HG23	2.03	0.58
1:A:465:THR:O	1:A:466:MET:HB3	2.03	0.58
1:A:86:LEU:CD2	1:A:90:LEU:CD2	2.81	0.58
1:D:421:GLU:HG2	1:D:422:LEU:N	2.10	0.58
1:C:611:VAL:HG12	1:C:612:HIS:CD2	2.39	0.58
1:F:18:LEU:CD2	1:F:119:LEU:HD23	2.31	0.58
1:B:158:LYS:HG2	1:B:437:VAL:HG23	1.82	0.58
1:F:243:VAL:HG23	1:F:385:LYS:HD2	1.86	0.58
1:E:243:VAL:HG23	1:E:385:LYS:HD2	1.86	0.58
1:A:499:ARG:NE	1:A:628:ARG:O	2.36	0.58
1:F:64:ARG:O	1:F:78:ARG:NH1	2.37	0.58
1:E:201:PHE:HB3	1:E:216:LYS:CD	2.34	0.58
1:F:414:ASN:ND2	1:F:466:MET:HA	2.17	0.58
1:B:188:ILE:O	1:B:192:ILE:CG1	2.51	0.58
1:F:611:VAL:HG12	1:F:612:HIS:CD2	2.39	0.58
1:E:632:ASP:OD1	1:E:635:VAL:HG23	2.03	0.58
1:D:293:GLU:HG3	3:D:861:HOH:O	2.02	0.58
1:A:485:ILE:HG22	1:A:486:GLU:HG2	1.86	0.58
1:C:64:ARG:O	1:C:78:ARG:NH1	2.36	0.58
1:E:317:GLN:HB2	1:E:318:PRO:CD	2.30	0.58
1:B:158:LYS:HD3	1:B:446:VAL:CG1	2.34	0.58

Continued on next page...

Continued from previous page...

Atom-1	Atom-2	Interatomic distance (Å)	Clash overlap (Å)
1:F:177:ARG:HD3	1:F:179:GLN:HG3	1.86	0.58
1:A:305:ILE:HG23	1:A:340:TYR:CE2	2.39	0.57
1:D:573:SER:HA	1:D:578:MET:CE	2.34	0.57
1:D:462:TYR:HB3	1:D:464:ILE:HD12	1.85	0.57
1:E:565:PRO:HB2	1:E:568:MET:HG2	1.86	0.57
1:E:573:SER:HA	1:E:578:MET:HE3	1.86	0.57
1:E:165:THR:CG2	1:E:449:ASN:HB2	2.27	0.57
1:D:8:ALA:HB1	1:D:546:ALA:HB3	1.84	0.57
1:D:185:GLY:HA2	1:D:375:THR:HG23	1.85	0.57
1:F:185:GLY:HA2	1:F:375:THR:HG23	1.86	0.57
1:A:522:SER:O	1:A:524:LYS:N	2.37	0.57
1:A:486:GLU:HA	1:A:492:THR:HA	1.85	0.57
1:E:177:ARG:HD3	1:E:179:GLN:HG3	1.86	0.57
1:D:565:PRO:HB2	1:D:568:MET:HG2	1.86	0.57
1:E:422:LEU:HD22	1:E:570:LEU:HD21	1.85	0.57
1:E:573:SER:HA	1:E:578:MET:CE	2.34	0.57
1:B:560:ARG:HG2	1:B:609:CYS:HB3	1.86	0.57
1:D:25:THR:HG23	1:D:107:ARG:CZ	2.34	0.57
1:B:482:LEU:HD11	1:B:580:PHE:HB2	1.85	0.57
1:B:474:ARG:NH1	3:B:851:HOH:O	2.36	0.57
1:A:155:TYR:CG	1:B:159:MET:HE1	2.40	0.57
1:D:538:SER:O	1:D:542:GLN:HG3	2.03	0.57
1:E:185:GLY:HA2	1:E:375:THR:HG23	1.87	0.57
1:A:280:VAL:HG22	1:A:280:VAL:O	2.03	0.57
1:F:317:GLN:HB2	1:F:318:PRO:CD	2.30	0.57
1:B:247:HIS:HB2	1:B:250:ARG:CG	2.34	0.57
1:B:620:ARG:HG3	1:B:624:TYR:CD2	2.39	0.57
1:F:477:THR:HB	1:F:479:ARG:NH1	2.20	0.57
1:C:201:PHE:HB3	1:C:216:LYS:CD	2.35	0.57
1:F:239:TRP:HH2	1:F:574:LYS:HD3	1.66	0.57
1:E:46:TYR:CZ	1:E:53:VAL:HG21	2.40	0.57
1:F:543:ALA:HA	1:F:553:LEU:CD1	2.33	0.57
1:A:74:LEU:O	1:A:74:LEU:CG	2.52	0.57
1:B:591:LYS:NZ	1:B:591:LYS:CB	2.68	0.57
1:B:564:ILE:HB	1:B:565:PRO:HD2	1.87	0.57
1:C:177:ARG:HD3	1:C:179:GLN:HG3	1.87	0.57
1:F:222:TRP:CZ2	1:F:226:GLN:NE2	2.73	0.57
1:A:135:PRO:HB3	1:A:536:PHE:CD1	2.38	0.57
1:B:423:ILE:CD1	1:B:652:HIS:CE1	2.87	0.57
1:B:353:ARG:C	1:B:355:GLY:N	2.55	0.57
1:E:89:VAL:O	1:E:92:GLN:N	2.37	0.57

Continued on next page...

Continued from previous page...

Atom-1	Atom-2	Interatomic distance (Å)	Clash overlap (Å)
1:E:8:ALA:O	1:E:547:VAL:CG2	2.53	0.57
1:B:571:PRO:HB2	3:B:857:HOH:O	2.03	0.57
1:D:611:VAL:HG12	1:D:612:HIS:CD2	2.39	0.57
1:D:520:GLU:CG	1:D:521:ARG:N	2.67	0.57
1:C:576:GLU:HG2	3:D:687:HOH:O	2.04	0.57
1:A:368:MET:CE	1:A:380:PHE:HD2	2.16	0.57
1:C:11:GLN:HE22	1:C:133:VAL:H	1.50	0.57
1:B:305:ILE:HD12	1:B:315:ILE:CG2	2.34	0.57
1:E:25:THR:HG23	1:E:107:ARG:CZ	2.35	0.57
1:B:147:ASN:ND2	1:B:149:GLU:H	2.03	0.57
1:B:139:GLN:HE21	1:B:431:TYR:HB2	1.70	0.57
1:F:565:PRO:HB2	1:F:568:MET:HG2	1.87	0.57
1:C:281:ASP:OD2	1:C:358:HIS:HA	2.04	0.57
1:B:280:VAL:HG21	1:B:353:ARG:HG3	1.85	0.57
1:A:256:PHE:CE2	1:A:377:ASP:HA	2.40	0.57
1:A:368:MET:HE1	1:A:380:PHE:CD2	2.38	0.57
1:A:79:GLN:NE2	3:A:859:HOH:O	2.37	0.57
1:B:158:LYS:O	1:B:158:LYS:HD2	2.04	0.57
1:C:222:TRP:CZ2	1:C:226:GLN:NE2	2.73	0.57
1:A:411:MET:CE	1:A:512:VAL:HG11	2.35	0.57
1:B:46:TYR:CZ	1:B:53:VAL:HG11	2.40	0.57
1:C:48:ASP:CB	1:C:92:GLN:HE21	2.18	0.57
1:B:140:ILE:O	1:B:140:ILE:HG22	2.03	0.57
1:C:611:VAL:HG12	1:C:612:HIS:HD2	1.67	0.57
1:E:512:VAL:HG11	3:E:834:HOH:O	2.03	0.57
1:A:177:ARG:HH11	1:A:179:GLN:HG3	1.70	0.57
1:D:591:LYS:HB2	1:D:591:LYS:NZ	2.20	0.57
1:A:629:ARG:HG3	1:A:629:ARG:HH11	1.70	0.57
1:A:13:ASP:OD1	1:A:100:ARG:NE	2.33	0.57
1:F:201:PHE:HB3	1:F:216:LYS:CD	2.35	0.57
1:B:69:ARG:HA	1:B:264:TYR:CD2	2.39	0.56
1:C:256:PHE:CD2	1:C:378:PRO:HD3	2.40	0.56
1:E:66:LEU:HD22	1:E:67:GLU:O	2.05	0.56
1:D:395:THR:HG23	1:D:627:GLU:O	2.05	0.56
1:F:283:VAL:HG11	1:F:349:VAL:HB	1.87	0.56
1:C:395:THR:HG23	1:C:627:GLU:O	2.05	0.56
1:B:42:ASP:O	1:B:44:SER:N	2.38	0.56
1:C:185:GLY:HA2	1:C:375:THR:HG23	1.86	0.56
1:C:243:VAL:HG23	1:C:385:LYS:HD2	1.87	0.56
1:B:433:LEU:HB2	1:B:448:ILE:HG22	1.88	0.56
1:E:86:LEU:HD22	1:E:90:LEU:HD22	1.87	0.56

Continued on next page...

Continued from previous page...

Atom-1	Atom-2	Interatomic distance (Å)	Clash overlap (Å)
1:A:368:MET:HE3	1:A:380:PHE:CD2	2.39	0.56
1:B:390:ILE:HD11	3:B:861:HOH:O	2.04	0.56
1:B:197:TRP:CD1	1:B:223:VAL:HG21	2.40	0.56
1:E:155:TYR:O	1:E:159:MET:HG3	2.04	0.56
1:E:72:TYR:CD2	1:E:79:GLN:HB3	2.40	0.56
1:E:76:ASN:HB3	1:E:79:GLN:HB2	1.88	0.56
1:C:477:THR:HB	1:C:479:ARG:NH1	2.20	0.56
1:E:260:THR:HG22	1:E:268:PHE:CE1	2.40	0.56
1:F:475:LEU:HD23	1:F:476:ALA:H	1.68	0.56
1:D:479:ARG:NH1	1:D:587:THR:OG1	2.38	0.56
1:B:457:HIS:HE1	1:B:523:SER:OG	1.89	0.56
1:A:533:MET:N	1:A:533:MET:CE	2.67	0.56
1:F:48:ASP:CB	1:F:92:GLN:HE21	2.18	0.56
1:B:533:MET:CE	1:B:533:MET:N	2.68	0.56
1:D:591:LYS:HA	1:D:594:GLU:HB2	1.88	0.56
1:C:354:GLN:NE2	1:C:354:GLN:HA	2.19	0.56
1:D:281:ASP:OD2	1:D:358:HIS:HA	2.05	0.56
1:D:522:SER:HB3	1:D:525:ASP:OD1	2.05	0.56
1:A:368:MET:SD	1:A:380:PHE:HB2	2.46	0.56
1:A:190:MET:O	1:A:193:HIS:HB3	2.06	0.56
1:E:74:LEU:HG	1:E:74:LEU:O	2.04	0.56
1:C:565:PRO:HB2	1:C:568:MET:HG2	1.87	0.56
1:B:65:LEU:HD12	1:B:82:GLU:CG	2.32	0.56
1:A:459:GLU:OE1	1:A:524:LYS:HD2	2.05	0.56
1:A:353:ARG:O	1:A:356:ASP:N	2.34	0.56
1:A:489:ASN:HB3	1:A:491:ILE:CD1	2.35	0.56
1:C:591:LYS:HA	1:C:594:GLU:HB2	1.87	0.56
1:D:76:ASN:HB3	1:D:79:GLN:HB2	1.87	0.56
1:E:395:THR:HG23	1:E:627:GLU:O	2.06	0.56
1:D:74:LEU:O	1:D:74:LEU:HG	2.06	0.56
1:D:574:LYS:HG3	1:D:578:MET:HE2	1.87	0.56
1:A:495:LEU:HD23	1:A:630:ILE:HG21	1.87	0.56
1:D:135:PRO:HB3	1:D:536:PHE:CD1	2.41	0.56
1:E:201:PHE:HB3	1:E:216:LYS:HD2	1.88	0.56
1:F:158:LYS:HD3	1:F:446:VAL:CG1	2.36	0.56
1:F:160:THR:O	1:F:161:GLN:HB2	2.05	0.56
1:F:260:THR:HG22	1:F:268:PHE:CE1	2.40	0.56
1:C:482:LEU:HB2	1:C:505:LEU:HD22	1.86	0.56
1:E:222:TRP:CZ2	1:E:226:GLN:NE2	2.73	0.56
1:C:261:SER:OG	1:C:267:GLU:HG2	2.06	0.56
1:D:31:LYS:O	1:D:35:GLU:HG3	2.06	0.56

Continued on next page...

Continued from previous page...

Atom-1	Atom-2	Interatomic distance (Å)	Clash overlap (Å)
1:E:42:ASP:O	1:E:45:ILE:HG12	2.05	0.56
1:F:317:GLN:CB	1:F:318:PRO:HD2	2.28	0.56
1:F:591:LYS:HA	1:F:594:GLU:HB2	1.88	0.56
1:F:395:THR:HG23	1:F:627:GLU:O	2.05	0.56
1:B:555:LEU:O	1:B:556:SER:C	2.44	0.56
1:E:353:ARG:NE	1:E:369:GLU:OE2	2.39	0.56
1:D:477:THR:HG23	1:D:509:PHE:CD1	2.41	0.56
1:A:222:TRP:CG	1:A:622:LEU:HD23	2.40	0.56
1:A:421:GLU:O	1:A:423:ILE:N	2.39	0.56
1:A:211:TYR:CE1	1:A:612:HIS:HA	2.41	0.56
1:D:521:ARG:NH2	1:D:525:ASP:O	2.38	0.56
1:C:576:GLU:OE1	1:D:576:GLU:CD	2.44	0.56
1:C:408:PHE:CD1	1:C:588:ASP:HB2	2.41	0.56
1:C:69:ARG:N	1:C:112:GLU:OE2	2.32	0.56
1:F:22:TYR:C	1:F:69:ARG:HH21	2.09	0.56
1:A:155:TYR:CG	1:B:159:MET:HE2	2.41	0.56
1:E:261:SER:OG	1:E:267:GLU:HG2	2.06	0.56
1:A:71:TRP:CZ3	1:A:365:PRO:HG2	2.41	0.56
1:A:253:ARG:HG3	1:A:253:ARG:HH11	1.70	0.55
1:D:52:ALA:O	1:D:89:VAL:CG2	2.54	0.55
1:D:256:PHE:CD2	1:D:378:PRO:HD3	2.41	0.55
1:C:560:ARG:NH1	1:C:606:HIS:N	2.54	0.55
1:B:69:ARG:HG2	1:B:264:TYR:CE2	2.42	0.55
1:A:243:VAL:O	1:A:244:ASP:C	2.42	0.55
1:B:470:ASN:ND2	1:B:474:ARG:HG3	2.21	0.55
1:E:256:PHE:CD2	1:E:378:PRO:HD3	2.42	0.55
1:C:25:THR:HG23	1:C:107:ARG:CZ	2.36	0.55
1:B:285:HIS:HB2	1:B:288:ASP:CG	2.26	0.55
1:A:135:PRO:HG3	1:A:536:PHE:CE1	2.41	0.55
1:B:95:GLU:CA	1:B:128:LEU:HD21	2.20	0.55
1:E:62:ASP:HB2	1:E:64:ARG:HG2	1.88	0.55
1:E:11:GLN:HG3	1:E:15:ASN:ND2	2.20	0.55
1:B:248:TRP:CH2	1:B:289:LEU:CD1	2.87	0.55
1:C:353:ARG:C	1:C:355:GLY:N	2.56	0.55
1:B:235:ARG:O	1:B:240:LEU:HB2	2.06	0.55
1:F:354:GLN:NE2	1:F:354:GLN:HA	2.19	0.55
1:F:188:ILE:O	1:F:192:ILE:HG12	2.05	0.55
1:D:11:GLN:HG3	1:D:15:ASN:ND2	2.19	0.55
1:B:293:GLU:HG2	1:B:297:HIS:HD2	1.72	0.55
1:B:553:LEU:HD13	3:B:867:HOH:O	2.05	0.55
1:E:278:GLU:H	1:E:354:GLN:HE22	1.54	0.55

Continued on next page...

Continued from previous page...

Atom-1	Atom-2	Interatomic distance (Å)	Clash overlap (Å)
1:E:188:ILE:O	1:E:192:ILE:HG12	2.07	0.55
1:A:187:ASP:OD1	1:A:189:GLY:N	2.35	0.55
1:A:7:ASN:O	1:A:11:GLN:CB	2.54	0.55
1:D:575:PRO:HD2	1:D:576:GLU:HG3	1.89	0.55
1:A:66:LEU:HD13	1:A:111:ASN:ND2	2.22	0.55
1:C:72:TYR:CD2	1:C:79:GLN:HB3	2.41	0.55
1:E:591:LYS:NZ	1:E:591:LYS:HB2	2.21	0.55
1:B:485:ILE:HG13	1:B:581:ASN:ND2	2.22	0.55
1:A:411:MET:HE1	1:A:512:VAL:CG1	2.37	0.55
1:D:466:MET:HE2	3:D:834:HOH:O	2.07	0.55
1:A:269:PRO:HB3	1:A:363:LEU:CD2	2.36	0.55
1:B:45:ILE:O	1:B:94:LYS:HG3	2.06	0.55
1:F:278:GLU:H	1:F:354:GLN:HE22	1.55	0.55
1:D:201:PHE:HB3	1:D:216:LYS:CD	2.36	0.55
1:A:468:ASN:HB2	1:A:512:VAL:CG1	2.36	0.55
1:B:100:ARG:O	1:B:104:ALA:HB2	2.06	0.55
1:B:113:GLY:O	1:B:114:GLU:C	2.38	0.55
1:F:76:ASN:HB3	1:F:79:GLN:HB2	1.87	0.55
1:C:76:ASN:HB3	1:C:79:GLN:HB2	1.89	0.55
1:F:324:LEU:HD23	1:F:327:ILE:HD11	1.89	0.55
1:C:62:ASP:HB2	1:C:64:ARG:HG2	1.88	0.55
1:D:62:ASP:HB2	1:D:64:ARG:HG2	1.88	0.55
1:D:177:ARG:CZ	1:E:361:PHE:HE1	2.20	0.55
1:B:377:ASP:OD1	1:B:378:PRO:HD2	2.07	0.55
1:C:317:GLN:HB2	1:C:318:PRO:CD	2.30	0.55
1:B:178:GLU:CG	1:B:178:GLU:O	2.36	0.55
1:B:316:ARG:HD3	3:B:829:HOH:O	2.07	0.55
1:E:508:PHE:CE2	1:E:521:ARG:CD	2.89	0.55
1:F:61:ASN:C	1:F:63:HIS:N	2.60	0.55
1:D:87:PHE:CD1	1:D:121:VAL:HG12	2.42	0.55
1:C:517:GLU:HG2	1:C:518:THR:H	1.71	0.55
1:A:287:HIS:HA	1:A:290:GLU:HB2	1.88	0.55
1:C:8:ALA:CB	1:C:546:ALA:CB	2.85	0.55
1:B:564:ILE:HB	1:B:565:PRO:CD	2.37	0.55
1:C:220:PHE:CE2	1:C:329:GLU:HB2	2.42	0.55
1:C:324:LEU:HD23	1:C:327:ILE:HD11	1.89	0.55
1:A:421:GLU:O	1:A:422:LEU:C	2.45	0.55
1:F:62:ASP:HB2	1:F:64:ARG:HG2	1.88	0.55
1:D:89:VAL:O	1:D:91:ASN:N	2.40	0.55
1:B:258:PRO:HG2	1:B:259:LEU:N	2.22	0.55
1:B:145:PHE:CZ	1:B:192:ILE:HD11	2.42	0.55

Continued on next page...

Continued from previous page...

Atom-1	Atom-2	Interatomic distance (Å)	Clash overlap (Å)
1:D:159:MET:HE2	1:E:155:TYR:CG	2.41	0.55
1:A:273:ASP:OD2	1:B:360:LYS:HE3	2.06	0.55
1:A:48:ASP:CG	1:A:52:ALA:H	2.10	0.55
1:B:89:VAL:C	1:B:91:ASN:N	2.60	0.55
1:C:86:LEU:HD22	1:C:90:LEU:HD22	1.88	0.55
1:E:239:TRP:HH2	1:E:574:LYS:HD3	1.62	0.55
1:B:313:ILE:HD12	1:B:314:ASP:N	2.21	0.55
1:A:235:ARG:O	1:A:240:LEU:HB2	2.07	0.55
1:C:283:VAL:HG11	1:C:349:VAL:HB	1.87	0.55
1:A:195:VAL:HG11	1:A:372:GLU:HB3	1.88	0.55
1:B:461:THR:HG1	1:B:462:TYR:H	1.55	0.54
1:B:373:THR:HG23	1:B:373:THR:O	2.06	0.54
1:E:639:VAL:HG23	1:E:641:ASN:ND2	2.22	0.54
1:B:5:THR:HG22	1:B:10:LYS:HE3	1.88	0.54
1:B:293:GLU:OE1	1:B:386:TYR:OH	2.15	0.54
1:A:185:GLY:CA	1:A:375:THR:HG23	2.37	0.54
1:C:634:ARG:HE	1:E:64:ARG:NE	2.05	0.54
1:F:408:PHE:CD1	1:F:588:ASP:HB2	2.41	0.54
1:E:477:THR:HB	1:E:479:ARG:NH1	2.22	0.54
1:F:155:TYR:O	1:F:159:MET:HG3	2.07	0.54
1:F:89:VAL:O	1:F:91:ASN:N	2.41	0.54
1:B:256:PHE:CD2	1:B:378:PRO:HD3	2.42	0.54
1:A:300:ILE:HG12	1:A:324:LEU:CD1	2.37	0.54
1:C:76:ASN:HD22	1:C:79:GLN:H	1.56	0.54
1:D:76:ASN:HD22	1:D:79:GLN:H	1.55	0.54
1:F:201:PHE:HA	1:F:213:LEU:HD23	1.89	0.54
1:F:201:PHE:HB3	1:F:216:LYS:HD2	1.89	0.54
1:A:330:SER:CB	1:A:342:SER:OG	2.55	0.54
1:A:87:PHE:CD1	1:A:121:VAL:HG12	2.42	0.54
1:B:18:LEU:CD2	1:B:119:LEU:HD23	2.29	0.54
1:A:463:LYS:HE3	1:A:520:GLU:OE2	2.08	0.54
1:A:154:ALA:HB2	1:A:433:LEU:HD12	1.90	0.54
1:B:5:THR:HG22	1:B:10:LYS:CE	2.38	0.54
1:B:260:THR:HG22	1:B:268:PHE:CD2	2.42	0.54
1:A:356:ASP:OD1	1:A:359:GLY:HA2	2.06	0.54
1:B:338:GLN:NE2	1:F:316:ARG:HH21	2.05	0.54
1:C:61:ASN:C	1:C:63:HIS:N	2.61	0.54
1:A:159:MET:CE	1:B:155:TYR:CG	2.91	0.54
1:B:424:THR:HA	1:B:457:HIS:HA	1.90	0.54
1:A:586:VAL:O	1:A:641:ASN:HB2	2.06	0.54
1:A:475:LEU:HB3	1:A:589:GLY:HA3	1.90	0.54

Continued on next page...

Continued from previous page...

Atom-1	Atom-2	Interatomic distance (Å)	Clash overlap (Å)
1:E:5:THR:CG2	1:E:6:GLY:H	2.01	0.54
1:D:384:HIS:O	1:D:388:ASP:HB2	2.07	0.54
1:B:195:VAL:CG2	1:B:196:THR:N	2.67	0.54
1:D:477:THR:HB	1:D:479:ARG:NH1	2.22	0.54
1:E:354:GLN:NE2	1:E:354:GLN:HA	2.23	0.54
1:F:462:TYR:O	1:F:520:GLU:HA	2.07	0.54
1:C:87:PHE:CD1	1:C:121:VAL:HG12	2.43	0.54
1:E:402:THR:O	1:E:405:ASN:HB2	2.08	0.54
1:B:415:GLY:N	1:B:465:THR:O	2.38	0.54
1:B:151:ILE:CD1	1:B:433:LEU:HD22	2.37	0.54
1:A:367:VAL:O	1:A:373:THR:HG22	2.07	0.54
1:A:244:ASP:O	1:A:382:ARG:HG3	2.08	0.54
1:A:78:ARG:C	1:A:80:ARG:N	2.59	0.54
1:C:43:THR:CG2	1:C:49:HIS:C	2.75	0.54
1:B:243:VAL:O	1:B:385:LYS:HD3	2.08	0.54
1:A:353:ARG:C	1:A:355:GLY:H	2.11	0.54
1:F:69:ARG:N	1:F:112:GLU:OE2	2.32	0.54
1:F:66:LEU:HD12	1:F:79:GLN:HG2	1.90	0.54
1:E:591:LYS:HA	1:E:594:GLU:HB2	1.88	0.54
1:E:458:ASN:O	1:E:459:GLU:C	2.46	0.54
1:A:428:GLU:OE2	1:A:451:ARG:HD2	2.08	0.54
1:A:529:THR:HG23	1:A:566:ASP:HA	1.90	0.54
1:D:44:SER:O	1:D:94:LYS:HD2	2.08	0.54
1:A:40:LEU:CD2	1:A:54:GLU:HG3	2.36	0.54
1:B:366:GLY:H	1:B:369:GLU:HG3	1.72	0.54
1:E:53:VAL:HG22	1:E:89:VAL:HG13	1.90	0.54
1:E:89:VAL:O	1:E:91:ASN:N	2.39	0.54
1:A:433:LEU:HG	1:A:450:ALA:HB2	1.89	0.54
1:B:411:MET:HG3	3:B:834:HOH:O	2.08	0.54
1:A:487:ASP:HB3	1:A:491:ILE:H	1.71	0.54
1:E:201:PHE:HA	1:E:213:LEU:HD23	1.89	0.54
1:F:261:SER:OG	1:F:267:GLU:HG2	2.07	0.54
1:B:515:GLY:O	1:B:516:PRO:C	2.46	0.54
1:B:345:ASN:O	1:B:348:HIS:HB2	2.08	0.54
1:B:130:ASP:O	1:B:559:GLU:OE1	2.25	0.54
1:D:374:ALA:C	1:D:376:ARG:H	2.11	0.54
1:C:382:ARG:HD2	3:C:712:HOH:O	2.08	0.54
1:A:85:MET:CE	3:A:808:HOH:O	2.53	0.54
1:E:61:ASN:C	1:E:63:HIS:N	2.61	0.54
1:E:283:VAL:HG11	1:E:349:VAL:HB	1.89	0.54
1:E:411:MET:HE3	1:E:512:VAL:HB	1.88	0.54

Continued on next page...

Continued from previous page...

Atom-1	Atom-2	Interatomic distance (Å)	Clash overlap (Å)
1:B:489:ASN:HB3	1:B:491:ILE:CD1	2.36	0.54
1:A:237:SER:OG	1:A:578:MET:HE3	2.07	0.54
1:C:37:PHE:CE2	1:C:101:SER:CB	2.90	0.54
1:E:37:PHE:CE2	1:E:101:SER:CB	2.91	0.54
1:E:29:ASP:O	1:E:33:ILE:HG13	2.07	0.54
1:F:87:PHE:CD1	1:F:121:VAL:HG12	2.43	0.54
1:D:187:ASP:OD1	1:D:189:GLY:N	2.36	0.54
1:F:406:LEU:HB2	1:F:639:VAL:HG11	1.90	0.54
1:B:479:ARG:HD2	1:B:587:THR:HG23	1.90	0.54
1:A:568:MET:O	1:A:569:LEU:C	2.44	0.54
1:B:533:MET:HE2	1:B:533:MET:N	2.23	0.54
1:B:403:HIS:CE1	1:B:407:GLU:HG2	2.43	0.54
1:D:324:LEU:HD23	1:D:327:ILE:HD11	1.90	0.54
1:D:66:LEU:HD12	1:D:79:GLN:HG2	1.90	0.54
1:D:226:GLN:HE22	1:D:504:GLU:HB2	1.74	0.54
1:E:226:GLN:HE22	1:E:504:GLU:HB2	1.73	0.54
1:B:197:TRP:CE2	1:B:223:VAL:HG21	2.43	0.53
1:F:37:PHE:CE2	1:F:101:SER:CB	2.90	0.53
1:C:269:PRO:HB3	1:C:363:LEU:CD2	2.38	0.53
1:C:278:GLU:H	1:C:354:GLN:HE22	1.56	0.53
1:D:29:ASP:O	1:D:33:ILE:HG13	2.08	0.53
1:B:547:VAL:C	1:B:549:GLY:N	2.62	0.53
1:F:76:ASN:HD22	1:F:79:GLN:H	1.57	0.53
1:F:256:PHE:CD2	1:F:378:PRO:HD3	2.43	0.53
1:E:76:ASN:HD22	1:E:79:GLN:H	1.55	0.53
1:C:201:PHE:HA	1:C:213:LEU:HD23	1.89	0.53
1:C:226:GLN:HE22	1:C:504:GLU:HB2	1.73	0.53
1:A:526:SER:OG	1:A:527:SER:N	2.40	0.53
1:F:42:ASP:O	1:F:45:ILE:HG12	2.08	0.53
1:F:40:LEU:HD13	1:F:57:MET:HG3	1.90	0.53
1:A:120:TYR:CE2	1:A:134:LEU:HD13	2.43	0.53
1:A:540:LYS:O	1:A:544:ASP:HB2	2.07	0.53
1:A:382:ARG:HD2	3:A:712:HOH:O	2.08	0.53
1:B:356:ASP:OD1	1:B:359:GLY:HA2	2.08	0.53
1:C:508:PHE:CE2	1:C:521:ARG:CD	2.92	0.53
1:F:66:LEU:HD22	1:F:67:GLU:O	2.09	0.53
1:A:630:ILE:HD13	1:A:636:ILE:CG1	2.39	0.53
1:B:414:ASN:ND2	1:B:467:SER:OG	2.42	0.53
1:B:538:SER:O	1:B:542:GLN:HG3	2.09	0.53
1:C:74:LEU:HG	1:C:74:LEU:O	2.06	0.53
1:A:414:ASN:ND2	1:A:467:SER:H	2.05	0.53

Continued on next page...

Continued from previous page...

Atom-1	Atom-2	Interatomic distance (Å)	Clash overlap (Å)
1:A:89:VAL:C	1:A:91:ASN:N	2.62	0.53
1:C:89:VAL:O	1:C:91:ASN:N	2.41	0.53
1:B:150:VAL:HG21	1:B:168:VAL:HG12	1.90	0.53
1:B:342:SER:O	1:B:343:LEU:C	2.45	0.53
1:C:406:LEU:HB2	1:C:639:VAL:HG11	1.89	0.53
1:D:260:THR:HG22	1:D:268:PHE:HE1	1.73	0.53
1:D:353:ARG:O	1:D:355:GLY:N	2.41	0.53
1:D:61:ASN:C	1:D:63:HIS:N	2.61	0.53
1:B:48:ASP:N	1:B:92:GLN:HE21	2.06	0.53
1:C:56:LEU:HD11	1:C:110:MET:CE	2.28	0.53
1:A:201:PHE:HA	1:A:213:LEU:HD23	1.91	0.53
1:B:301:ASP:CB	1:D:295:ARG:HH22	2.22	0.53
1:E:620:ARG:HG3	1:E:624:TYR:CD2	2.44	0.53
1:D:201:PHE:HA	1:D:213:LEU:HD23	1.88	0.53
1:A:455:LEU:HG	1:A:456:ASN:N	2.22	0.53
1:A:185:GLY:HA2	1:A:375:THR:HG23	1.90	0.53
1:B:544:ASP:O	1:B:548:ASN:ND2	2.36	0.53
1:B:487:ASP:HB3	1:B:491:ILE:HG13	1.90	0.53
1:B:7:ASN:C	1:B:9:GLN:N	2.62	0.53
1:A:226:GLN:CD	1:A:504:GLU:H	2.11	0.53
1:E:374:ALA:C	1:E:376:ARG:H	2.12	0.53
1:B:620:ARG:C	1:B:621:PRO:O	2.47	0.53
1:E:324:LEU:HD23	1:E:327:ILE:HD11	1.90	0.53
1:D:47:ASN:HB2	1:D:92:GLN:HB2	1.90	0.53
1:B:379:SER:HA	1:B:382:ARG:HB2	1.90	0.53
1:E:220:PHE:CE2	1:E:329:GLU:HB2	2.43	0.53
1:B:165:THR:HA	1:B:449:ASN:O	2.09	0.53
1:A:533:MET:HE2	1:A:533:MET:N	2.24	0.53
1:B:573:SER:OG	1:B:574:LYS:N	2.41	0.53
1:F:639:VAL:HG23	1:F:641:ASN:ND2	2.23	0.53
1:B:43:THR:CG2	1:B:49:HIS:O	2.56	0.53
1:A:580:PHE:HE2	1:A:649:ILE:HB	1.73	0.53
1:A:185:GLY:HA2	1:A:375:THR:CG2	2.39	0.53
1:F:574:LYS:HG3	1:F:578:MET:HE2	1.90	0.53
1:B:72:TYR:CD2	1:B:114:GLU:HG2	2.44	0.53
1:E:317:GLN:CB	1:E:318:PRO:HD2	2.27	0.53
1:B:299:ALA:O	1:B:300:ILE:C	2.42	0.53
1:D:22:TYR:C	1:D:69:ARG:HH21	2.11	0.53
1:F:374:ALA:C	1:F:376:ARG:H	2.11	0.53
1:D:367:VAL:HG23	1:D:373:THR:O	2.09	0.53
1:E:66:LEU:HD12	1:E:79:GLN:HG2	1.91	0.53

Continued on next page...

Continued from previous page...

Atom-1	Atom-2	Interatomic distance (Å)	Clash overlap (Å)
1:E:477:THR:HG23	1:E:509:PHE:CD1	2.44	0.53
1:D:395:THR:HG21	1:D:500:TRP:CZ3	2.43	0.53
1:D:479:ARG:NH2	1:D:618:ASP:OD2	2.41	0.53
1:D:201:PHE:HB3	1:D:216:LYS:HD2	1.90	0.53
1:D:639:VAL:HG23	1:D:641:ASN:ND2	2.24	0.53
1:E:239:TRP:CH2	1:E:574:LYS:CD	2.83	0.53
1:B:353:ARG:C	1:B:355:GLY:H	2.12	0.53
1:E:408:PHE:CD1	1:E:588:ASP:HB2	2.44	0.53
1:B:593:THR:C	1:B:595:GLY:N	2.61	0.53
1:A:215:ARG:O	1:A:216:LYS:C	2.45	0.53
1:A:275:ILE:O	1:A:275:ILE:CG2	2.57	0.53
1:B:330:SER:HB2	1:B:342:SER:CB	2.39	0.53
1:E:609:CYS:C	1:E:611:VAL:H	2.12	0.53
1:C:477:THR:HG23	1:C:509:PHE:CD1	2.44	0.53
1:E:422:LEU:HB3	1:E:649:ILE:HG12	1.90	0.53
1:A:533:MET:CB	1:A:534:PRO:CD	2.70	0.52
1:E:255:GLY:HA2	1:E:271:ARG:HH12	1.74	0.52
1:B:79:GLN:NE2	3:B:859:HOH:O	2.41	0.52
1:D:464:ILE:HG21	1:D:478:PHE:CE1	2.43	0.52
1:A:508:PHE:CD2	1:A:521:ARG:NE	2.78	0.52
1:C:639:VAL:HG23	1:C:641:ASN:ND2	2.24	0.52
1:F:255:GLY:HA2	1:F:271:ARG:HH12	1.73	0.52
1:A:159:MET:HE1	1:B:155:TYR:CD1	2.43	0.52
1:D:560:ARG:HD3	1:D:611:VAL:HB	1.90	0.52
1:D:188:ILE:O	1:D:192:ILE:HG12	2.09	0.52
1:A:345:ASN:O	1:A:348:HIS:HB2	2.09	0.52
1:D:554:ASP:O	1:D:554:ASP:CG	2.47	0.52
1:A:641:ASN:C	1:A:641:ASN:ND2	2.61	0.52
1:F:384:HIS:O	1:F:388:ASP:HB2	2.08	0.52
1:F:411:MET:HE3	1:F:512:VAL:HB	1.92	0.52
1:C:188:ILE:O	1:C:192:ILE:HG12	2.09	0.52
1:A:508:PHE:CE2	3:A:864:HOH:O	2.54	0.52
1:F:43:THR:CG2	1:F:49:HIS:C	2.76	0.52
1:C:201:PHE:HB3	1:C:216:LYS:HD2	1.90	0.52
1:F:226:GLN:HE22	1:F:504:GLU:HB2	1.73	0.52
1:C:307:ASP:OD2	1:C:311:HIS:HB2	2.09	0.52
1:B:156:SER:O	1:B:157:ALA:C	2.47	0.52
1:F:477:THR:HG23	1:F:509:PHE:CD1	2.44	0.52
1:C:395:THR:HG21	1:C:500:TRP:CZ3	2.44	0.52
1:F:307:ASP:HA	1:F:336:ASN:HB2	1.91	0.52
1:A:40:LEU:HD12	1:A:57:MET:HG3	1.91	0.52

Continued on next page...

Continued from previous page...

Atom-1	Atom-2	Interatomic distance (Å)	Clash overlap (Å)
1:B:96:TRP:O	1:B:97:TYR:C	2.47	0.52
1:D:491:ILE:O	1:D:492:THR:CG2	2.57	0.52
1:B:56:LEU:O	1:B:59:GLU:N	2.42	0.52
1:F:8:ALA:CA	1:F:553:LEU:HD12	2.35	0.52
1:A:618:ASP:OD1	1:A:620:ARG:HB2	2.10	0.52
1:A:69:ARG:HG3	1:A:69:ARG:NH1	2.24	0.52
1:E:395:THR:HG21	1:E:500:TRP:CZ3	2.45	0.52
1:F:395:THR:HG21	1:F:500:TRP:CZ3	2.45	0.52
1:B:508:PHE:CE2	1:B:521:ARG:HD3	2.44	0.52
1:A:45:ILE:HD12	1:A:46:TYR:CE1	2.45	0.52
1:C:42:ASP:O	1:C:45:ILE:HG12	2.09	0.52
1:F:478:PHE:CZ	1:F:519:ILE:HD12	2.45	0.52
1:E:307:ASP:HA	1:E:336:ASN:HB2	1.92	0.52
1:A:408:PHE:HB2	1:A:641:ASN:OD1	2.08	0.52
1:B:48:ASP:CB	1:B:92:GLN:HE21	2.14	0.52
1:C:384:HIS:O	1:C:388:ASP:HB2	2.10	0.52
1:B:20:LYS:H	1:B:435:ASN:HD21	1.54	0.52
1:C:197:TRP:CE2	1:C:223:VAL:HG21	2.45	0.52
1:B:533:MET:HE2	1:B:533:MET:H	1.75	0.52
1:E:575:PRO:HD2	1:E:576:GLU:HG3	1.91	0.52
1:F:408:PHE:CE2	1:F:411:MET:HG2	2.45	0.52
1:A:574:LYS:HE3	1:A:578:MET:CE	2.39	0.52
1:F:145:PHE:CZ	1:F:372:GLU:HB2	2.45	0.52
1:A:48:ASP:OD1	1:A:51:ALA:N	2.43	0.52
1:D:165:THR:HA	1:D:449:ASN:O	2.10	0.52
1:A:248:TRP:CZ3	1:A:289:LEU:CD1	2.92	0.52
1:A:293:GLU:HG3	3:A:861:HOH:O	2.10	0.52
1:B:495:LEU:CD2	1:B:630:ILE:HG21	2.38	0.52
1:B:639:VAL:HG23	1:B:641:ASN:ND2	2.25	0.52
1:B:402:THR:N	1:B:405:ASN:HB2	2.25	0.52
1:A:207:ASP:OD1	1:A:333:TYR:OH	2.13	0.52
1:A:135:PRO:CG	1:A:140:ILE:HD11	2.38	0.52
1:B:102:ASN:C	1:B:104:ALA:H	2.13	0.52
1:B:68:GLN:HB3	1:B:69:ARG:HH12	1.75	0.52
1:C:494:THR:H	1:C:497:GLU:HB2	1.75	0.52
1:B:487:ASP:CB	1:B:491:ILE:N	2.60	0.52
1:B:251:ILE:HG23	1:B:276:HIS:CE1	2.44	0.52
1:F:414:ASN:ND2	1:F:467:SER:H	2.07	0.52
1:B:316:ARG:HH21	1:D:338:GLN:HE22	1.56	0.52
1:B:352:GLY:C	1:B:354:GLN:H	2.11	0.52
1:B:8:ALA:CB	1:B:546:ALA:HB3	2.39	0.52

Continued on next page...

Continued from previous page...

Atom-1	Atom-2	Interatomic distance (Å)	Clash overlap (Å)
1:F:620:ARG:HG3	1:F:624:TYR:CD2	2.45	0.52
1:E:87:PHE:CD1	1:E:121:VAL:HG12	2.43	0.52
1:A:572:LYS:O	1:A:572:LYS:CG	2.56	0.52
1:B:508:PHE:CE2	1:B:521:ARG:CD	2.93	0.51
1:A:632:ASP:OD1	1:A:634:ARG:HB3	2.09	0.51
1:A:150:VAL:HG12	1:A:433:LEU:HD11	1.91	0.51
1:F:11:GLN:HG3	1:F:15:ASN:ND2	2.21	0.51
1:E:22:TYR:C	1:E:69:ARG:HH21	2.13	0.51
1:B:533:MET:HB3	1:B:534:PRO:HD2	1.91	0.51
1:D:243:VAL:HG23	1:D:385:LYS:HD2	1.92	0.51
1:B:207:ASP:OD2	1:B:212:HIS:CB	2.57	0.51
1:F:72:TYR:HD2	1:F:79:GLN:HB3	1.73	0.51
1:E:607:ALA:HB1	1:E:617:PRO:HD3	1.92	0.51
1:A:455:LEU:O	1:A:567:ARG:HB2	2.10	0.51
1:C:175:LYS:HB2	1:D:491:ILE:CD1	2.39	0.51
1:E:46:TYR:HA	1:E:92:GLN:O	2.10	0.51
1:A:180:ARG:O	1:A:180:ARG:CG	2.58	0.51
1:F:374:ALA:C	1:F:376:ARG:N	2.64	0.51
1:F:517:GLU:HG2	1:F:518:THR:N	2.24	0.51
1:C:454:ARG:CZ	1:C:567:ARG:HD2	2.40	0.51
1:D:382:ARG:HD2	3:D:712:HOH:O	2.10	0.51
1:C:620:ARG:HG3	1:C:624:TYR:CD2	2.45	0.51
1:F:353:ARG:C	1:F:355:GLY:H	2.12	0.51
1:E:177:ARG:NH1	1:E:179:GLN:HG3	2.25	0.51
1:C:307:ASP:HA	1:C:336:ASN:HB2	1.92	0.51
1:D:283:VAL:HG11	1:D:349:VAL:HB	1.92	0.51
1:B:16:HIS:CD2	1:B:27:TYR:CE2	2.99	0.51
1:A:61:ASN:C	1:A:63:HIS:H	2.12	0.51
1:C:560:ARG:HG2	1:C:609:CYS:SG	2.50	0.51
1:F:493:LEU:HA	1:F:497:GLU:OE1	2.09	0.51
1:B:76:ASN:O	1:B:77:THR:C	2.47	0.51
1:B:592:ASP:C	1:B:594:GLU:N	2.62	0.51
1:B:247:HIS:ND1	1:B:250:ARG:HG3	2.25	0.51
1:D:592:ASP:O	1:D:619:ASN:ND2	2.36	0.51
1:D:278:GLU:H	1:D:354:GLN:HE22	1.58	0.51
1:F:409:SER:O	1:F:470:ASN:ND2	2.39	0.51
1:A:225:HIS:HE1	3:A:788:HOH:O	1.91	0.51
1:B:517:GLU:CG	1:B:518:THR:H	2.23	0.51
1:A:165:THR:HB	1:A:449:ASN:HB3	1.91	0.51
1:D:462:TYR:O	1:D:520:GLU:HA	2.10	0.51
1:B:322:GLU:O	1:B:323:LEU:C	2.49	0.51

Continued on next page...

Continued from previous page...

Atom-1	Atom-2	Interatomic distance (Å)	Clash overlap (Å)
1:F:220:PHE:CZ	1:F:329:GLU:HB2	2.46	0.51
1:D:197:TRP:CE2	1:D:223:VAL:HG21	2.46	0.51
1:E:479:ARG:NH2	1:E:618:ASP:OD2	2.44	0.51
1:D:586:VAL:O	1:D:641:ASN:HB2	2.10	0.51
1:D:307:ASP:HA	1:D:336:ASN:HB2	1.92	0.51
1:B:12:GLN:OE1	1:B:547:VAL:HG21	2.10	0.51
1:F:423:ILE:HD11	1:F:652:HIS:CD2	2.44	0.51
1:C:414:ASN:ND2	1:C:467:SER:H	2.08	0.51
1:F:382:ARG:HD2	3:F:712:HOH:O	2.10	0.51
1:D:159:MET:CE	1:E:155:TYR:CG	2.93	0.51
1:B:229:ALA:O	1:B:230:ARG:C	2.48	0.51
1:C:156:SER:O	1:C:157:ALA:C	2.49	0.51
1:C:16:HIS:CD2	1:C:27:TYR:CE2	2.98	0.51
1:B:239:TRP:CZ3	1:B:574:LYS:CE	2.93	0.51
1:A:573:SER:N	3:A:857:HOH:O	2.42	0.51
1:C:367:VAL:HG23	1:C:373:THR:O	2.10	0.51
1:E:157:ALA:CB	1:E:448:ILE:HG12	2.41	0.51
1:B:214:ASP:OD2	1:B:615:ALA:HA	2.10	0.51
1:B:14:ILE:O	1:B:15:ASN:C	2.48	0.51
1:C:46:TYR:HA	1:C:92:GLN:O	2.11	0.51
1:D:7:ASN:O	1:D:11:GLN:N	2.37	0.51
1:A:630:ILE:HD13	1:A:636:ILE:CD1	2.41	0.51
1:F:211:TYR:CE2	1:F:612:HIS:HA	2.46	0.51
1:B:441:GLU:HB3	1:B:442:ASN:HD22	1.76	0.51
1:A:313:ILE:CD1	1:A:323:LEU:CD1	2.76	0.51
1:C:211:TYR:CE2	1:C:612:HIS:HA	2.46	0.51
1:E:46:TYR:CE1	1:E:98:CYS:SG	3.03	0.51
1:E:411:MET:HE1	1:E:468:ASN:ND2	2.25	0.51
1:A:179:GLN:NE2	3:A:710:HOH:O	2.31	0.51
1:A:620:ARG:HG3	1:A:624:TYR:CD1	2.45	0.51
1:F:220:PHE:CE2	1:F:329:GLU:HB2	2.46	0.51
1:D:454:ARG:CZ	1:D:567:ARG:HD2	2.41	0.51
1:A:25:THR:HB	1:A:27:TYR:H	1.76	0.51
1:D:421:GLU:CG	1:D:422:LEU:N	2.70	0.51
1:E:165:THR:HA	1:E:449:ASN:O	2.10	0.51
1:B:293:GLU:HG3	3:B:861:HOH:O	2.10	0.51
1:F:508:PHE:CE2	1:F:521:ARG:CD	2.94	0.51
1:C:591:LYS:HB2	1:C:591:LYS:HZ2	1.76	0.51
1:F:353:ARG:C	1:F:355:GLY:N	2.63	0.51
1:F:491:ILE:O	1:F:492:THR:CG2	2.59	0.51
1:A:414:ASN:ND2	1:A:466:MET:HA	2.22	0.51

Continued on next page...

Continued from previous page...

Atom-1	Atom-2	Interatomic distance (Å)	Clash overlap (Å)
1:A:540:LYS:O	1:A:541:GLU:C	2.49	0.51
1:D:86:LEU:HD22	1:D:90:LEU:HD22	1.93	0.51
1:A:289:LEU:O	1:A:293:GLU:N	2.32	0.51
1:C:133:VAL:CG2	1:C:555:LEU:HD23	2.41	0.51
1:A:574:LYS:HG3	1:A:578:MET:HE2	1.91	0.51
1:C:374:ALA:C	1:C:376:ARG:H	2.13	0.51
1:E:211:TYR:CE2	1:E:612:HIS:HA	2.46	0.51
1:D:177:ARG:HD2	1:E:360:LYS:HB3	1.92	0.50
1:C:574:LYS:HG3	1:C:578:MET:HE2	1.92	0.50
1:C:377:ASP:OD1	1:C:378:PRO:HD2	2.11	0.50
1:E:408:PHE:CB	1:E:641:ASN:OD1	2.58	0.50
1:A:149:GLU:O	1:A:150:VAL:C	2.49	0.50
1:F:269:PRO:CB	1:F:363:LEU:HD23	2.39	0.50
1:D:259:LEU:HD11	1:E:363:LEU:HD12	1.93	0.50
1:B:218:GLU:H	1:B:322:GLU:HB3	1.75	0.50
1:E:220:PHE:CZ	1:E:329:GLU:HB2	2.46	0.50
1:D:374:ALA:C	1:D:376:ARG:N	2.64	0.50
1:D:17:LEU:CD2	1:D:103:ALA:O	2.59	0.50
1:F:307:ASP:OD2	1:F:311:HIS:HB2	2.10	0.50
1:A:572:LYS:O	1:A:572:LYS:HG3	2.11	0.50
1:B:518:THR:O	1:B:518:THR:HG22	2.11	0.50
1:B:269:PRO:HB3	1:B:363:LEU:HD23	1.93	0.50
1:F:593:THR:C	1:F:595:GLY:H	2.15	0.50
1:A:410:GLY:O	1:A:412:VAL:HG12	2.10	0.50
1:A:407:GLU:OE2	1:A:639:VAL:HA	2.11	0.50
1:B:57:MET:C	1:B:61:ASN:HD22	2.13	0.50
1:E:382:ARG:HD2	3:E:712:HOH:O	2.11	0.50
1:F:609:CYS:C	1:F:611:VAL:H	2.14	0.50
1:B:42:ASP:O	1:B:45:ILE:HG12	2.11	0.50
1:D:412:VAL:HB	1:D:640:SER:HB2	1.93	0.50
1:E:384:HIS:O	1:E:388:ASP:HB2	2.11	0.50
1:A:466:MET:HE1	3:A:834:HOH:O	2.12	0.50
1:A:105:TYR:C	1:A:105:TYR:CD1	2.85	0.50
1:A:611:VAL:HG12	1:A:612:HIS:HD2	1.77	0.50
1:F:46:TYR:HA	1:F:92:GLN:O	2.11	0.50
1:B:609:CYS:C	1:B:611:VAL:H	2.14	0.50
1:B:69:ARG:HG3	1:B:69:ARG:HH11	1.75	0.50
1:C:317:GLN:CB	1:C:318:PRO:HD2	2.27	0.50
1:B:239:TRP:HH2	1:B:574:LYS:HD3	1.68	0.50
1:B:479:ARG:HH21	1:B:618:ASP:CG	2.14	0.50
1:C:374:ALA:C	1:C:376:ARG:N	2.64	0.50

Continued on next page...

Continued from previous page...

Atom-1	Atom-2	Interatomic distance (Å)	Clash overlap (Å)
1:D:231:PHE:HE2	1:D:243:VAL:HG11	1.77	0.50
1:D:159:MET:HE1	1:E:155:TYR:CD1	2.46	0.50
1:D:211:TYR:CE2	1:D:612:HIS:HA	2.46	0.50
1:D:609:CYS:C	1:D:611:VAL:H	2.15	0.50
1:E:84:LEU:HD11	1:E:204:TRP:CZ2	2.46	0.50
1:B:540:LYS:O	1:B:541:GLU:C	2.48	0.50
1:C:423:ILE:HD11	1:C:652:HIS:CD2	2.44	0.50
1:A:286:VAL:O	1:A:289:LEU:HB2	2.12	0.50
1:D:464:ILE:HG21	1:D:478:PHE:HE1	1.74	0.50
1:C:586:VAL:O	1:C:641:ASN:HB2	2.12	0.50
1:F:594:GLU:O	1:F:594:GLU:HG2	2.10	0.50
1:A:531:PRO:HG2	1:A:531:PRO:O	2.12	0.50
1:B:13:ASP:CG	1:B:100:ARG:HD2	2.32	0.50
1:A:632:ASP:OD1	1:A:634:ARG:CB	2.60	0.50
1:F:53:VAL:HG22	1:F:89:VAL:HG13	1.92	0.50
1:E:574:LYS:HG3	1:E:578:MET:HE2	1.93	0.50
1:F:466:MET:HE2	3:F:834:HOH:O	2.12	0.50
1:C:575:PRO:HB2	3:D:687:HOH:O	2.10	0.50
1:B:479:ARG:NH1	1:B:587:THR:OG1	2.45	0.50
1:A:190:MET:HE2	1:A:565:PRO:HD2	1.93	0.50
1:B:158:LYS:HD3	1:B:446:VAL:HG12	1.94	0.50
1:C:479:ARG:NH2	1:C:618:ASP:OD2	2.43	0.50
1:A:241:ASP:O	1:A:242:PRO:O	2.29	0.50
1:C:607:ALA:HB1	1:C:617:PRO:HD3	1.92	0.50
1:D:156:SER:O	1:D:157:ALA:C	2.48	0.50
1:A:140:ILE:HG22	1:A:141:THR:HG23	1.94	0.50
1:D:47:ASN:C	1:D:92:GLN:NE2	2.65	0.50
1:C:150:VAL:CG1	1:C:433:LEU:HD11	2.36	0.50
1:F:367:VAL:HG23	1:F:373:THR:O	2.11	0.50
1:D:220:PHE:CE2	1:D:329:GLU:HB2	2.46	0.50
1:E:377:ASP:OD1	1:E:378:PRO:HD2	2.12	0.50
1:E:353:ARG:O	1:E:356:ASP:N	2.36	0.50
1:E:187:ASP:OD1	1:E:189:GLY:N	2.37	0.50
1:A:395:THR:HG23	1:A:627:GLU:O	2.12	0.50
1:D:255:GLY:HA2	1:D:271:ARG:HH12	1.75	0.50
1:C:609:CYS:C	1:C:611:VAL:H	2.14	0.50
1:B:491:ILE:O	1:B:492:THR:CG2	2.59	0.50
1:A:439:SER:O	1:A:443:ILE:HG21	2.11	0.50
1:F:411:MET:CE	1:F:512:VAL:HB	2.42	0.50
1:B:477:THR:HG23	1:B:509:PHE:CE1	2.46	0.50
1:C:473:GLU:HA	1:C:512:VAL:O	2.12	0.50

Continued on next page...

Continued from previous page...

Atom-1	Atom-2	Interatomic distance (Å)	Clash overlap (Å)
1:D:68:GLN:HB3	1:D:69:ARG:HH11	1.75	0.50
1:F:353:ARG:O	1:F:356:ASP:N	2.35	0.50
1:D:272:PRO:CG	1:E:272:PRO:CG	2.87	0.50
1:B:488:ASN:H	1:B:490:GLY:H	1.60	0.50
1:B:496:ASP:OD1	1:B:499:ARG:HD3	2.12	0.50
1:A:557:ALA:HB3	1:A:558:TYR:CG	2.47	0.50
1:A:491:ILE:HG12	1:F:175:LYS:HG3	1.94	0.50
1:D:269:PRO:HB3	1:D:363:LEU:CD2	2.41	0.50
1:F:454:ARG:CZ	1:F:567:ARG:HD2	2.42	0.50
1:B:33:ILE:CD1	1:B:100:ARG:HH22	2.25	0.50
1:B:211:TYR:N	1:B:211:TYR:CD1	2.80	0.50
1:E:466:MET:HE2	3:E:834:HOH:O	2.11	0.50
1:E:158:LYS:HD3	1:E:446:VAL:HG12	1.93	0.50
1:D:295:ARG:HG2	1:D:339:TYR:CZ	2.47	0.50
1:F:592:ASP:O	1:F:619:ASN:ND2	2.36	0.50
1:A:530:VAL:CG2	1:A:561:SER:HB3	2.42	0.50
1:E:591:LYS:HG3	1:E:594:GLU:OE2	2.12	0.50
1:A:254:GLU:OE2	1:B:360:LYS:NZ	2.45	0.50
1:C:84:LEU:HD11	1:C:204:TRP:CZ2	2.47	0.50
1:B:506:ASP:OD1	1:B:507:LYS:N	2.45	0.50
1:C:402:THR:O	1:C:405:ASN:HB2	2.12	0.50
1:B:169:SER:O	1:B:170:PHE:HB2	2.12	0.50
1:A:633:GLU:O	1:A:634:ARG:C	2.50	0.49
1:B:40:LEU:HD22	1:B:57:MET:HG3	1.95	0.49
1:D:239:TRP:HH2	1:D:574:LYS:HD3	1.69	0.49
1:B:575:PRO:HD2	1:B:576:GLU:CG	2.40	0.49
1:F:411:MET:HE1	1:F:474:ARG:HB2	1.93	0.49
1:A:565:PRO:HB2	1:A:568:MET:HG2	1.94	0.49
1:C:487:ASP:HB3	1:C:491:ILE:H	1.77	0.49
1:C:101:SER:O	1:C:104:ALA:HB3	2.12	0.49
1:E:231:PHE:HE2	1:E:243:VAL:HG11	1.77	0.49
1:F:377:ASP:OD1	1:F:378:PRO:HD2	2.12	0.49
1:A:392:LYS:NZ	1:A:396:ASP:OD2	2.44	0.49
1:A:628:ARG:O	1:A:629:ARG:C	2.49	0.49
1:C:177:ARG:HG2	1:F:360:LYS:HB3	1.93	0.49
1:C:187:ASP:OD1	1:C:189:GLY:N	2.36	0.49
1:D:411:MET:HE1	1:D:468:ASN:ND2	2.27	0.49
1:F:586:VAL:O	1:F:641:ASN:HB2	2.12	0.49
1:A:620:ARG:HG3	1:A:624:TYR:CD2	2.47	0.49
1:F:591:LYS:HB2	1:F:591:LYS:HZ2	1.75	0.49
1:E:145:PHE:CZ	1:E:372:GLU:HB2	2.47	0.49

Continued on next page...

Continued from previous page...

Atom-1	Atom-2	Interatomic distance (Å)	Clash overlap (Å)
1:E:353:ARG:C	1:E:355:GLY:N	2.65	0.49
1:C:177:ARG:NH1	1:C:179:GLN:HG3	2.27	0.49
1:A:5:THR:O	1:A:5:THR:CG2	2.60	0.49
1:E:641:ASN:ND2	1:E:641:ASN:H	2.11	0.49
1:E:43:THR:CG2	1:E:49:HIS:C	2.77	0.49
1:B:147:ASN:HD22	1:B:149:GLU:H	1.59	0.49
1:C:220:PHE:CZ	1:C:329:GLU:HB2	2.47	0.49
1:C:353:ARG:O	1:C:355:GLY:N	2.45	0.49
1:F:592:ASP:C	1:F:594:GLU:N	2.66	0.49
1:C:594:GLU:O	1:C:594:GLU:HG2	2.11	0.49
1:E:353:ARG:C	1:E:355:GLY:H	2.14	0.49
1:E:592:ASP:O	1:E:619:ASN:ND2	2.40	0.49
1:A:330:SER:HB3	1:A:342:SER:OG	2.11	0.49
1:D:307:ASP:OD2	1:D:311:HIS:HB2	2.12	0.49
1:F:485:ILE:O	1:F:492:THR:HA	2.11	0.49
1:A:5:THR:O	1:A:6:GLY:O	2.30	0.49
1:B:122:SER:O	1:B:126:SER:HB3	2.13	0.49
1:A:188:ILE:HG12	3:A:720:HOH:O	2.11	0.49
1:C:19:ASP:O	1:C:20:LYS:C	2.51	0.49
1:C:560:ARG:CD	1:C:609:CYS:HB3	2.42	0.49
1:B:641:ASN:ND2	1:B:641:ASN:H	2.10	0.49
1:D:112:GLU:O	1:D:116:VAL:HG23	2.12	0.49
1:B:149:GLU:O	1:B:152:ASP:N	2.45	0.49
1:C:17:LEU:CD2	1:C:103:ALA:O	2.60	0.49
1:D:392:LYS:NZ	1:D:396:ASP:OD2	2.45	0.49
1:A:529:THR:HG23	1:A:566:ASP:CA	2.43	0.49
1:A:308:SER:HA	1:A:336:ASN:ND2	2.28	0.49
1:C:593:THR:C	1:C:595:GLY:H	2.15	0.49
1:E:295:ARG:HG2	1:E:339:TYR:CZ	2.48	0.49
1:F:607:ALA:HB1	1:F:617:PRO:HD3	1.92	0.49
1:A:165:THR:HG21	1:A:449:ASN:HB2	1.83	0.49
1:B:46:TYR:HA	1:B:92:GLN:O	2.13	0.49
1:D:56:LEU:CD1	1:D:110:MET:HE3	2.33	0.49
1:D:377:ASP:OD1	1:D:378:PRO:HD2	2.12	0.49
1:E:494:THR:H	1:E:497:GLU:HB2	1.78	0.49
1:C:68:GLN:HB3	1:C:69:ARG:HH11	1.75	0.49
1:C:231:PHE:HE2	1:C:243:VAL:HG11	1.77	0.49
1:D:356:ASP:CG	1:D:359:GLY:HA2	2.33	0.49
1:B:252:ILE:HD11	1:B:277:PHE:CE1	2.48	0.49
1:D:155:TYR:HB3	1:E:159:MET:HE2	1.94	0.49
1:D:66:LEU:HD22	1:D:67:GLU:O	2.11	0.49

Continued on next page...

Continued from previous page...

Atom-1	Atom-2	Interatomic distance (Å)	Clash overlap (Å)
1:F:177:ARG:NH1	1:F:179:GLN:HG3	2.28	0.49
1:F:487:ASP:HB3	1:F:491:ILE:H	1.77	0.49
1:D:235:ARG:O	1:D:240:LEU:HB2	2.12	0.49
1:E:39:PRO:O	1:E:53:VAL:HG11	2.13	0.49
1:E:408:PHE:CE2	1:E:411:MET:HG2	2.47	0.49
1:E:7:ASN:O	1:E:9:GLN:N	2.44	0.49
1:F:7:ASN:O	1:F:9:GLN:N	2.46	0.49
1:A:78:ARG:O	1:A:81:LYS:N	2.45	0.49
1:A:226:GLN:O	1:A:227:LEU:O	2.31	0.49
1:F:17:LEU:CD2	1:F:103:ALA:O	2.61	0.49
1:D:594:GLU:O	1:D:594:GLU:HG2	2.12	0.49
1:E:396:ASP:O	1:E:629:ARG:NH1	2.46	0.49
1:A:222:TRP:CH2	1:A:623:GLY:HA2	2.48	0.49
1:E:307:ASP:OD2	1:E:311:HIS:HB2	2.12	0.49
1:F:16:HIS:CD2	1:F:27:TYR:CE2	3.00	0.49
1:A:609:CYS:C	1:A:611:VAL:H	2.16	0.49
1:F:56:LEU:CD1	1:F:110:MET:HE3	2.30	0.49
1:A:477:THR:OG1	1:A:592:ASP:OD2	2.29	0.49
1:E:411:MET:SD	1:E:468:ASN:ND2	2.85	0.49
1:E:586:VAL:O	1:E:641:ASN:HB2	2.13	0.49
1:A:147:ASN:HB3	1:A:150:VAL:H	1.77	0.49
1:E:8:ALA:O	1:E:547:VAL:HG22	2.12	0.49
1:D:5:THR:CG2	1:D:10:LYS:HE3	2.42	0.49
1:E:367:VAL:HG23	1:E:373:THR:O	2.12	0.49
1:F:231:PHE:HE2	1:F:243:VAL:HG11	1.77	0.49
1:C:356:ASP:CG	1:C:359:GLY:HA2	2.33	0.49
1:F:479:ARG:NH2	1:F:618:ASP:OD2	2.44	0.49
1:E:222:TRP:CD1	1:E:622:LEU:HD23	2.48	0.49
1:D:84:LEU:HD11	1:D:204:TRP:CZ2	2.48	0.49
1:D:607:ALA:HB1	1:D:617:PRO:HD3	1.94	0.49
1:D:177:ARG:NH1	1:D:179:GLN:HG3	2.28	0.49
1:A:354:GLN:HA	1:A:354:GLN:HE21	1.77	0.49
1:E:374:ALA:C	1:E:376:ARG:N	2.64	0.49
1:B:596:HIS:N	1:B:596:HIS:ND1	2.58	0.49
1:B:59:GLU:HG3	1:B:85:MET:CE	2.43	0.49
1:E:39:PRO:HB2	1:E:53:VAL:HG12	1.95	0.49
1:A:521:ARG:NH2	1:A:525:ASP:O	2.46	0.49
1:E:101:SER:O	1:E:104:ALA:HB3	2.13	0.49
1:F:295:ARG:HG2	1:F:339:TYR:CZ	2.47	0.49
1:F:84:LEU:HD11	1:F:204:TRP:CZ2	2.47	0.49
1:B:150:VAL:CG1	1:B:433:LEU:HD11	2.40	0.49

Continued on next page...

Continued from previous page...

Atom-1	Atom-2	Interatomic distance (Å)	Clash overlap (Å)
1:B:448:ILE:O	1:B:448:ILE:HG22	2.10	0.49
1:D:468:ASN:HB3	1:D:514:SER:HA	1.94	0.49
1:B:272:PRO:HD2	1:B:275:ILE:HD12	1.94	0.49
1:F:101:SER:O	1:F:104:ALA:HB3	2.12	0.49
1:F:356:ASP:CG	1:F:359:GLY:HA2	2.32	0.49
1:D:101:SER:O	1:D:104:ALA:HB3	2.13	0.49
1:B:157:ALA:CB	1:B:448:ILE:HG12	2.43	0.48
1:B:392:LYS:HZ3	1:B:499:ARG:HH12	1.61	0.48
1:B:379:SER:HB3	3:B:719:HOH:O	2.13	0.48
1:D:620:ARG:HG3	1:D:624:TYR:CD2	2.48	0.48
1:B:517:GLU:CG	1:B:518:THR:N	2.76	0.48
1:A:86:LEU:O	1:A:86:LEU:HD23	2.13	0.48
1:D:150:VAL:CG1	1:D:433:LEU:HD11	2.36	0.48
1:E:559:GLU:O	1:E:560:ARG:HG3	2.13	0.48
1:B:477:THR:O	1:B:586:VAL:HA	2.13	0.48
1:D:330:SER:HB2	1:D:342:SER:CB	2.43	0.48
1:B:303:GLY:O	1:B:315:ILE:HG12	2.11	0.48
1:F:68:GLN:HB3	1:F:69:ARG:HH11	1.74	0.48
1:F:197:TRP:CE2	1:F:223:VAL:HG21	2.48	0.48
1:A:491:ILE:HD11	1:F:175:LYS:O	2.12	0.48
1:D:591:LYS:HB2	1:D:591:LYS:HZ2	1.78	0.48
1:C:66:LEU:HD12	1:C:79:GLN:HG2	1.95	0.48
1:E:156:SER:O	1:E:157:ALA:C	2.51	0.48
1:E:411:MET:CE	1:E:468:ASN:ND2	2.69	0.48
1:B:237:SER:OG	1:B:578:MET:HE1	2.13	0.48
1:D:506:ASP:OD2	1:D:521:ARG:NE	2.46	0.48
1:A:487:ASP:O	1:A:488:ASN:HB3	2.12	0.48
1:C:40:LEU:HD13	1:C:57:MET:HG3	1.95	0.48
1:B:454:ARG:CZ	1:B:567:ARG:HD2	2.43	0.48
1:A:408:PHE:CA	1:A:641:ASN:OD1	2.61	0.48
1:E:423:ILE:HD11	1:E:652:HIS:CD2	2.47	0.48
1:F:559:GLU:O	1:F:560:ARG:HG3	2.13	0.48
3:C:687:HOH:O	1:D:576:GLU:HG2	2.13	0.48
1:E:68:GLN:HB3	1:E:69:ARG:HH11	1.76	0.48
1:E:17:LEU:CD2	1:E:103:ALA:O	2.62	0.48
1:E:66:LEU:CD2	1:E:67:GLU:N	2.77	0.48
1:C:392:LYS:NZ	1:C:396:ASP:OD2	2.46	0.48
1:F:475:LEU:HD23	1:F:476:ALA:N	2.28	0.48
1:A:529:THR:HG21	1:A:566:ASP:OD1	2.13	0.48
1:B:214:ASP:OD2	1:B:616:TYR:N	2.40	0.48
1:D:158:LYS:HD3	1:D:446:VAL:CG1	2.44	0.48

Continued on next page...

Continued from previous page...

Atom-1	Atom-2	Interatomic distance (Å)	Clash overlap (Å)
1:A:214:ASP:OD2	1:A:616:TYR:N	2.43	0.48
1:A:120:TYR:OH	1:A:135:PRO:O	2.31	0.48
1:C:37:PHE:CZ	1:C:101:SER:HB3	2.49	0.48
1:F:533:MET:H	1:F:533:MET:HE2	1.79	0.48
1:A:396:ASP:O	1:A:629:ARG:NH1	2.47	0.48
1:F:343:LEU:HD11	3:F:861:HOH:O	2.13	0.48
1:A:159:MET:HE2	1:B:155:TYR:CG	2.49	0.48
1:F:434:ILE:HD11	1:F:447:GLU:HA	1.96	0.48
1:A:90:LEU:HA	1:A:90:LEU:HD12	1.45	0.48
1:E:424:THR:HA	1:E:457:HIS:HA	1.95	0.48
1:A:7:ASN:O	1:A:11:GLN:HB3	2.14	0.48
1:C:259:LEU:HD11	1:F:363:LEU:HD12	1.94	0.48
1:A:77:THR:HG22	1:A:80:ARG:HH12	1.78	0.48
1:C:592:ASP:O	1:C:619:ASN:ND2	2.36	0.48
1:F:156:SER:O	1:F:157:ALA:C	2.51	0.48
1:E:40:LEU:HD13	1:E:57:MET:HG3	1.94	0.48
1:C:235:ARG:O	1:C:240:LEU:HB2	2.13	0.48
1:A:512:VAL:HA	1:A:513:PRO:HD3	1.83	0.48
1:A:48:ASP:OD2	1:A:52:ALA:N	2.46	0.48
1:A:53:VAL:C	1:A:55:THR:H	2.16	0.48
1:D:48:ASP:HB3	1:D:92:GLN:NE2	2.28	0.48
1:D:380:PHE:CE1	1:D:384:HIS:CE1	3.02	0.48
1:E:89:VAL:C	1:E:91:ASN:N	2.66	0.48
1:D:7:ASN:O	1:D:9:GLN:N	2.45	0.48
1:C:7:ASN:O	1:C:9:GLN:N	2.46	0.48
1:E:7:ASN:O	1:E:11:GLN:N	2.39	0.48
1:B:201:PHE:HB3	1:B:216:LYS:CD	2.44	0.48
1:F:235:ARG:O	1:F:240:LEU:HB2	2.14	0.48
1:E:150:VAL:CG1	1:E:433:LEU:HD11	2.41	0.48
1:B:20:LYS:H	1:B:435:ASN:ND2	2.11	0.48
1:A:464:ILE:CG2	1:A:464:ILE:O	2.62	0.48
1:C:222:TRP:CD1	1:C:622:LEU:HD23	2.49	0.48
1:A:403:HIS:C	1:A:405:ASN:N	2.67	0.48
1:A:316:ARG:HG3	1:A:398:PHE:HE1	1.79	0.48
1:A:305:ILE:HG13	1:A:315:ILE:CG2	2.37	0.48
1:B:280:VAL:HG22	1:B:283:VAL:HG23	1.96	0.48
1:B:68:GLN:HA	1:B:111:ASN:HA	1.95	0.48
1:E:493:LEU:HA	1:E:497:GLU:OE1	2.13	0.48
1:A:430:GLN:HA	1:A:450:ALA:O	2.14	0.48
1:C:7:ASN:O	1:C:11:GLN:N	2.37	0.48
1:A:139:GLN:HE21	1:A:431:TYR:HB2	1.79	0.48

Continued on next page...

Continued from previous page...

Atom-1	Atom-2	Interatomic distance (Å)	Clash overlap (Å)
1:C:533:MET:H	1:C:533:MET:HE2	1.78	0.48
1:D:66:LEU:HD23	1:D:67:GLU:H	1.78	0.48
1:F:392:LYS:NZ	1:F:396:ASP:OD2	2.46	0.48
1:C:434:ILE:HD11	1:C:447:GLU:HA	1.96	0.48
1:A:411:MET:C	1:A:412:VAL:HG12	2.25	0.48
1:C:53:VAL:HG22	1:C:89:VAL:HG13	1.95	0.48
1:B:239:TRP:CH2	1:B:574:LYS:CE	2.96	0.48
1:A:78:ARG:O	1:A:79:GLN:C	2.50	0.48
1:B:300:ILE:CG1	1:B:324:LEU:HD11	2.42	0.48
1:F:112:GLU:O	1:F:116:VAL:HG23	2.14	0.48
1:B:278:GLU:H	1:B:354:GLN:NE2	2.10	0.48
1:C:460:PHE:HE2	1:C:462:TYR:CZ	2.32	0.48
1:E:66:LEU:HD23	1:E:67:GLU:H	1.79	0.48
1:D:641:ASN:ND2	1:D:641:ASN:H	2.12	0.48
1:D:27:TYR:HA	1:D:28:PRO:HD2	1.60	0.48
1:B:526:SER:OG	1:B:527:SER:N	2.46	0.48
1:C:71:TRP:CZ3	1:C:365:PRO:HG2	2.49	0.48
1:B:203:PHE:CD1	1:B:203:PHE:C	2.88	0.48
1:A:614:GLU:H	1:A:614:GLU:HG3	1.23	0.48
1:C:368:MET:HE3	1:C:380:PHE:HD1	1.79	0.47
1:A:593:THR:O	1:A:595:GLY:N	2.47	0.47
1:C:543:ALA:HA	1:C:553:LEU:HD11	1.96	0.47
3:C:687:HOH:O	1:D:575:PRO:HB2	2.13	0.47
1:A:564:ILE:HB	1:A:565:PRO:CD	2.44	0.47
1:D:69:ARG:HH11	1:D:69:ARG:HG3	1.79	0.47
1:C:69:ARG:HG3	1:C:69:ARG:HH11	1.78	0.47
1:A:295:ARG:NE	1:A:339:TYR:CE1	2.82	0.47
1:D:593:THR:C	1:D:595:GLY:H	2.17	0.47
1:F:402:THR:O	1:F:405:ASN:HB2	2.14	0.47
1:D:251:ILE:HG23	1:D:276:HIS:NE2	2.28	0.47
1:E:271:ARG:HA	1:E:272:PRO:HD3	1.67	0.47
1:B:367:VAL:HA	1:B:373:THR:CG2	2.44	0.47
1:D:494:THR:H	1:D:497:GLU:HB2	1.79	0.47
1:B:300:ILE:HG12	1:B:324:LEU:CD1	2.44	0.47
1:F:330:SER:HB2	1:F:342:SER:CB	2.44	0.47
1:A:158:LYS:O	1:A:158:LYS:HD2	2.14	0.47
1:A:115:PHE:CZ	1:A:119:LEU:HD22	2.49	0.47
1:E:343:LEU:HD11	3:E:861:HOH:O	2.14	0.47
1:E:356:ASP:CG	1:E:359:GLY:HA2	2.34	0.47
1:B:269:PRO:CB	1:B:363:LEU:HD23	2.44	0.47
1:D:537:GLN:O	1:D:540:LYS:N	2.44	0.47

Continued on next page...

Continued from previous page...

Atom-1	Atom-2	Interatomic distance (Å)	Clash overlap (Å)
1:A:411:MET:HE2	1:A:474:ARG:HB3	1.94	0.47
1:F:573:SER:HA	1:F:578:MET:CE	2.44	0.47
1:F:578:MET:HE3	1:F:580:PHE:HZ	1.80	0.47
1:B:78:ARG:NH1	1:B:82:GLU:CD	2.68	0.47
1:A:248:TRP:CH2	1:A:289:LEU:CD1	2.91	0.47
1:C:641:ASN:H	1:C:641:ASN:ND2	2.12	0.47
1:F:301:ASP:OD2	1:F:393:LYS:NZ	2.47	0.47
1:A:424:THR:HA	1:A:457:HIS:HA	1.95	0.47
1:F:39:PRO:O	1:F:53:VAL:HG11	2.14	0.47
1:F:239:TRP:CH2	1:F:574:LYS:CD	2.87	0.47
1:B:59:GLU:HG3	1:B:85:MET:HE3	1.96	0.47
1:A:522:SER:C	1:A:524:LYS:N	2.64	0.47
1:E:485:ILE:O	1:E:492:THR:HA	2.15	0.47
1:A:201:PHE:N	1:A:201:PHE:CD1	2.82	0.47
1:B:628:ARG:O	1:B:630:ILE:HG13	2.15	0.47
1:A:366:GLY:H	1:A:369:GLU:HG3	1.79	0.47
1:F:37:PHE:CZ	1:F:101:SER:HB3	2.49	0.47
1:E:37:PHE:CZ	1:E:101:SER:HB3	2.48	0.47
1:A:496:ASP:OD1	1:A:499:ARG:HD3	2.13	0.47
1:A:351:LEU:HD13	1:A:379:SER:OG	2.14	0.47
1:A:422:LEU:HD23	1:A:422:LEU:HA	1.47	0.47
1:E:573:SER:OG	1:E:574:LYS:N	2.45	0.47
1:D:56:LEU:HD11	1:D:110:MET:CE	2.31	0.47
1:A:378:PRO:C	1:A:380:PHE:H	2.16	0.47
1:A:237:SER:OG	1:A:578:MET:CE	2.61	0.47
1:E:34:ALA:O	1:E:109:ARG:NH2	2.48	0.47
1:E:454:ARG:CZ	1:E:567:ARG:HD2	2.43	0.47
1:D:48:ASP:CA	1:D:92:GLN:HE21	2.27	0.47
1:A:12:GLN:OE1	1:A:547:VAL:HG21	2.15	0.47
1:B:491:ILE:O	1:B:492:THR:HG23	2.14	0.47
1:A:256:PHE:CD2	1:A:378:PRO:HD3	2.50	0.47
1:A:508:PHE:CZ	3:A:864:HOH:O	2.67	0.47
1:D:592:ASP:C	1:D:594:GLU:N	2.67	0.47
1:D:66:LEU:CD2	1:D:67:GLU:N	2.77	0.47
1:E:235:ARG:O	1:E:240:LEU:HB2	2.14	0.47
1:A:105:TYR:OH	1:A:109:ARG:NH1	2.47	0.47
1:A:65:LEU:HD12	1:A:65:LEU:HA	1.65	0.47
1:B:132:ILE:CG2	1:B:133:VAL:N	2.76	0.47
1:C:89:VAL:C	1:C:91:ASN:N	2.67	0.47
1:A:634:ARG:NH1	1:A:634:ARG:CG	2.41	0.47
1:D:491:ILE:O	1:D:492:THR:HG23	2.15	0.47

Continued on next page...

Continued from previous page...

Atom-1	Atom-2	Interatomic distance (Å)	Clash overlap (Å)
1:F:89:VAL:C	1:F:91:ASN:N	2.67	0.47
1:D:56:LEU:HD11	1:D:65:LEU:HD21	1.96	0.47
1:B:423:ILE:HA	1:B:650:VAL:O	2.15	0.47
1:D:255:GLY:H	1:D:273:ASP:HB3	1.79	0.47
1:D:413:VAL:HA	1:D:466:MET:HB2	1.93	0.47
1:C:573:SER:OG	1:C:574:LYS:N	2.47	0.47
1:D:521:ARG:HB3	3:D:864:HOH:O	2.14	0.47
1:B:218:GLU:N	1:B:322:GLU:HB3	2.30	0.47
1:B:385:LYS:HE2	3:B:750:HOH:O	2.14	0.47
1:C:112:GLU:O	1:C:116:VAL:HG23	2.14	0.47
1:E:521:ARG:NH2	1:E:525:ASP:O	2.48	0.47
1:A:27:TYR:HA	1:A:28:PRO:HD2	1.66	0.47
1:A:630:ILE:HD13	1:A:636:ILE:HD11	1.97	0.47
1:D:301:ASP:OD2	1:D:393:LYS:NZ	2.48	0.47
1:D:37:PHE:CZ	1:D:101:SER:HB3	2.50	0.47
1:E:302:HIS:CE1	1:E:304:TYR:HH	2.33	0.47
1:A:151:ILE:HD13	1:A:151:ILE:HA	1.43	0.47
1:B:205:TRP:NE1	1:B:213:LEU:HD13	2.30	0.47
1:E:31:LYS:O	1:E:35:GLU:HG3	2.15	0.47
1:C:130:ASP:O	1:C:559:GLU:CD	2.53	0.47
1:A:482:LEU:HB2	1:A:505:LEU:HD22	1.96	0.47
1:B:21:ILE:O	1:B:21:ILE:HG13	2.14	0.47
1:C:543:ALA:O	1:C:547:VAL:HG12	2.15	0.47
1:C:592:ASP:C	1:C:594:GLU:N	2.66	0.47
1:C:177:ARG:CG	1:F:360:LYS:HB3	2.45	0.47
1:A:364:PRO:HB2	1:A:365:PRO:CD	2.45	0.47
1:F:307:ASP:C	1:F:336:ASN:HD22	2.17	0.47
1:E:307:ASP:C	1:E:336:ASN:HD22	2.18	0.47
1:C:301:ASP:OD2	1:C:393:LYS:NZ	2.48	0.47
1:C:493:LEU:HA	1:C:497:GLU:OE1	2.14	0.47
1:C:323:LEU:HD11	3:C:849:HOH:O	2.15	0.47
1:B:160:THR:O	1:B:161:GLN:HB2	2.15	0.47
1:B:399:PRO:O	1:B:628:ARG:HD3	2.15	0.47
1:A:226:GLN:OE1	1:A:504:GLU:N	2.28	0.47
1:B:301:ASP:CG	1:B:393:LYS:HZ2	2.18	0.47
1:F:66:LEU:CD2	1:F:67:GLU:N	2.77	0.47
1:A:487:ASP:CB	1:A:491:ILE:H	2.28	0.47
1:F:486:GLU:HA	1:F:492:THR:HA	1.97	0.47
1:A:34:ALA:O	1:A:109:ARG:NH2	2.48	0.47
1:B:121:VAL:CG2	1:B:199:MET:HG2	2.35	0.47
1:B:488:ASN:H	1:B:490:GLY:N	2.13	0.47

Continued on next page...

Continued from previous page...

Atom-1	Atom-2	Interatomic distance (Å)	Clash overlap (Å)
1:A:368:MET:CE	1:A:380:PHE:HA	2.40	0.47
1:E:43:THR:HG23	1:E:49:HIS:O	2.15	0.47
1:C:408:PHE:CE2	1:C:411:MET:HG2	2.50	0.47
1:B:494:THR:O	1:B:495:LEU:C	2.52	0.47
1:B:219:LEU:HD12	1:B:219:LEU:HA	1.59	0.47
1:D:307:ASP:C	1:D:336:ASN:HD22	2.18	0.47
1:A:304:TYR:CD1	1:A:304:TYR:C	2.88	0.47
1:B:521:ARG:HG2	1:B:522:SER:N	2.30	0.46
1:C:39:PRO:O	1:C:53:VAL:HG11	2.15	0.46
1:B:66:LEU:N	1:B:82:GLU:OE1	2.33	0.46
1:C:237:SER:HA	1:C:574:LYS:CE	2.42	0.46
1:D:8:ALA:O	1:D:547:VAL:HG22	2.14	0.46
1:F:641:ASN:H	1:F:641:ASN:ND2	2.12	0.46
1:E:69:ARG:HH11	1:E:69:ARG:HG3	1.80	0.46
1:C:280:VAL:HG21	1:C:353:ARG:HG3	1.97	0.46
1:E:591:LYS:C	1:E:594:GLU:HB2	2.35	0.46
1:A:338:GLN:HG2	1:A:338:GLN:O	2.15	0.46
1:D:139:GLN:NE2	1:D:432:SER:H	2.13	0.46
1:B:367:VAL:CG2	1:B:377:ASP:HB2	2.46	0.46
1:B:634:ARG:HG2	1:B:634:ARG:NH1	2.19	0.46
1:C:5:THR:CG2	1:C:6:GLY:H	2.22	0.46
1:C:60:LEU:HD11	1:C:109:ARG:HG3	1.97	0.46
1:C:34:ALA:O	1:C:109:ARG:NH2	2.48	0.46
1:C:289:LEU:O	1:C:290:GLU:C	2.53	0.46
1:D:69:ARG:HA	1:D:264:TYR:CD2	2.50	0.46
1:B:233:PHE:HE1	1:B:580:PHE:CE1	2.32	0.46
1:D:477:THR:HG23	1:D:509:PHE:CE1	2.50	0.46
1:B:127:LYS:HD3	3:B:869:HOH:O	2.15	0.46
1:D:143:HIS:CE1	1:D:151:ILE:HG21	2.51	0.46
1:A:321:ILE:O	1:A:321:ILE:CG1	2.63	0.46
1:C:375:THR:HA	1:C:380:PHE:CD2	2.49	0.46
1:B:280:VAL:HG21	1:B:353:ARG:CG	2.45	0.46
1:E:39:PRO:HB2	1:E:53:VAL:CG1	2.46	0.46
1:D:423:ILE:HD11	1:D:652:HIS:CD2	2.49	0.46
1:A:418:ILE:CD1	1:A:462:TYR:HD1	2.26	0.46
1:A:479:ARG:NH1	1:A:587:THR:HG21	2.31	0.46
1:F:60:LEU:HD11	1:F:109:ARG:HG3	1.98	0.46
1:B:187:ASP:C	1:B:187:ASP:OD1	2.52	0.46
1:C:343:LEU:HD11	3:C:861:HOH:O	2.14	0.46
1:C:307:ASP:C	1:C:336:ASN:HD22	2.19	0.46
1:B:438:ASP:HA	3:B:727:HOH:O	2.15	0.46

Continued on next page...

Continued from previous page...

Atom-1	Atom-2	Interatomic distance (Å)	Clash overlap (Å)
1:B:180:ARG:NH2	1:B:238:ASN:O	2.47	0.46
1:B:441:GLU:O	1:B:443:ILE:HG22	2.16	0.46
1:A:40:LEU:HD21	1:A:54:GLU:CG	2.43	0.46
1:B:14:ILE:HG12	1:B:132:ILE:HD13	1.97	0.46
1:D:462:TYR:N	1:D:521:ARG:O	2.44	0.46
1:B:255:GLY:CA	1:B:271:ARG:NH1	2.71	0.46
1:D:5:THR:HG22	1:D:6:GLY:N	2.26	0.46
1:F:7:ASN:O	1:F:11:GLN:N	2.39	0.46
1:D:289:LEU:O	1:D:290:GLU:C	2.54	0.46
1:D:213:LEU:CD1	1:D:213:LEU:N	2.78	0.46
1:A:466:MET:CE	3:A:834:HOH:O	2.64	0.46
1:F:573:SER:OG	1:F:574:LYS:N	2.45	0.46
1:D:468:ASN:HB3	1:D:514:SER:CA	2.46	0.46
1:D:493:LEU:HB2	1:D:497:GLU:HB2	1.97	0.46
1:B:5:THR:O	1:B:5:THR:OG1	2.34	0.46
1:F:69:ARG:HH11	1:F:69:ARG:HG3	1.79	0.46
1:C:396:ASP:O	1:C:629:ARG:NH1	2.47	0.46
1:F:213:LEU:CD1	1:F:213:LEU:N	2.78	0.46
1:E:475:LEU:HD23	1:E:476:ALA:H	1.80	0.46
1:A:532:ASP:HB3	3:A:748:HOH:O	2.16	0.46
1:D:19:ASP:O	1:D:20:LYS:C	2.53	0.46
1:B:522:SER:O	1:B:525:ASP:N	2.48	0.46
1:F:56:LEU:HD11	1:F:65:LEU:HD21	1.97	0.46
1:A:185:GLY:CA	1:A:375:THR:CG2	2.94	0.46
1:B:610:GLY:O	1:B:612:HIS:N	2.49	0.46
1:E:197:TRP:CE2	1:E:223:VAL:HG21	2.50	0.46
1:A:238:ASN:C	1:A:240:LEU:N	2.68	0.46
1:E:330:SER:HB2	1:E:342:SER:CB	2.46	0.46
1:A:14:ILE:HD13	1:A:96:TRP:HZ2	1.81	0.46
1:F:477:THR:HG23	1:F:509:PHE:CE1	2.51	0.46
1:C:213:LEU:CD1	1:C:213:LEU:N	2.78	0.46
1:F:143:HIS:CE1	1:F:151:ILE:HG21	2.51	0.46
1:B:532:ASP:N	1:B:532:ASP:OD1	2.49	0.46
1:A:296:ILE:HG23	1:A:296:ILE:HD12	1.69	0.46
1:F:493:LEU:HB2	1:F:497:GLU:HB2	1.98	0.46
1:E:89:VAL:O	1:E:90:LEU:C	2.54	0.46
1:B:499:ARG:HH21	1:B:627:GLU:C	2.19	0.46
1:F:411:MET:CE	1:F:474:ARG:HB2	2.45	0.46
1:C:11:GLN:O	1:C:15:ASN:ND2	2.48	0.46
1:D:533:MET:H	1:D:533:MET:HE2	1.80	0.46
1:C:195:VAL:CG2	1:C:196:THR:N	2.78	0.46

Continued on next page...

Continued from previous page...

Atom-1	Atom-2	Interatomic distance (Å)	Clash overlap (Å)
1:A:402:THR:O	1:A:405:ASN:HB2	2.15	0.46
1:C:316:ARG:HH21	1:E:338:GLN:HE22	1.63	0.46
1:A:19:ASP:O	1:A:107:ARG:NH2	2.48	0.46
1:B:102:ASN:C	1:B:104:ALA:N	2.70	0.46
1:D:448:ILE:O	1:D:449:ASN:ND2	2.38	0.46
1:B:183:TYR:CD1	1:B:183:TYR:C	2.88	0.46
1:A:557:ALA:HB3	1:A:558:TYR:CE2	2.51	0.46
1:B:641:ASN:N	1:B:641:ASN:ND2	2.63	0.46
1:C:69:ARG:HA	1:C:264:TYR:CD2	2.51	0.46
1:C:192:ILE:HA	1:C:192:ILE:HD13	1.87	0.46
1:A:535:SER:O	1:A:539:LEU:HG	2.16	0.46
1:B:434:ILE:CG2	1:B:434:ILE:O	2.62	0.46
1:A:653:LEU:HD12	1:A:653:LEU:HA	1.64	0.46
1:B:39:PRO:HB2	1:B:53:VAL:HG12	1.98	0.46
1:A:441:GLU:O	1:A:441:GLU:CG	2.63	0.46
1:E:43:THR:CG2	1:E:49:HIS:O	2.64	0.46
1:A:132:ILE:HG22	1:A:133:VAL:N	2.29	0.46
1:B:512:VAL:HA	1:B:513:PRO:HD2	1.54	0.46
1:F:34:ALA:O	1:F:109:ARG:NH2	2.48	0.46
1:B:624:TYR:CD1	1:B:625:PRO:HB3	2.51	0.46
1:E:628:ARG:O	1:E:630:ILE:HG13	2.16	0.46
1:B:285:HIS:O	1:B:288:ASP:HB2	2.16	0.46
1:D:301:ASP:CB	1:F:295:ARG:HH22	2.29	0.46
1:C:468:ASN:OD1	1:C:470:ASN:HB2	2.16	0.46
1:A:406:LEU:HB2	1:A:639:VAL:HG11	1.98	0.46
1:B:13:ASP:O	1:B:14:ILE:C	2.54	0.46
1:C:39:PRO:HB3	1:C:102:ASN:HD21	1.81	0.46
1:C:56:LEU:CD1	1:C:110:MET:HE3	2.31	0.46
1:D:421:GLU:O	1:D:422:LEU:HB2	2.16	0.46
1:F:150:VAL:CG1	1:F:433:LEU:HD11	2.40	0.46
1:B:40:LEU:N	1:B:40:LEU:HD13	2.31	0.46
1:A:177:ARG:HB2	1:A:178:GLU:H	1.26	0.46
1:D:11:GLN:O	1:D:15:ASN:ND2	2.48	0.46
1:C:641:ASN:N	1:C:641:ASN:ND2	2.64	0.46
1:F:219:LEU:HA	1:F:219:LEU:HD12	1.78	0.46
1:C:66:LEU:HD22	1:C:67:GLU:O	2.16	0.46
1:F:396:ASP:O	1:F:629:ARG:NH1	2.47	0.46
1:B:363:LEU:C	1:B:364:PRO:O	2.49	0.46
1:F:187:ASP:OD1	1:F:189:GLY:N	2.36	0.46
1:E:127:LYS:HD3	3:E:869:HOH:O	2.16	0.46
1:A:374:ALA:O	1:A:375:THR:C	2.53	0.45

Continued on next page...

Continued from previous page...

Atom-1	Atom-2	Interatomic distance (Å)	Clash overlap (Å)
1:F:573:SER:HA	1:F:578:MET:HE3	1.98	0.45
1:D:413:VAL:HG12	1:D:643:LYS:HG2	1.97	0.45
1:B:343:LEU:HD21	1:B:386:TYR:HE2	1.80	0.45
1:C:512:VAL:HG11	3:C:834:HOH:O	2.15	0.45
1:E:215:ARG:O	1:E:216:LYS:C	2.55	0.45
1:D:151:ILE:HD13	1:D:151:ILE:HA	1.80	0.45
1:B:443:ILE:HA	1:B:443:ILE:HD12	1.87	0.45
1:B:418:ILE:HG21	1:B:422:LEU:HD21	1.98	0.45
1:A:53:VAL:O	1:A:55:THR:N	2.49	0.45
1:A:125:HIS:CG	1:A:211:TYR:HH	2.30	0.45
1:B:46:TYR:CE2	1:B:53:VAL:HG21	2.51	0.45
1:D:239:TRP:CH2	1:D:574:LYS:CD	2.89	0.45
1:E:408:PHE:CA	1:E:641:ASN:OD1	2.64	0.45
1:A:275:ILE:HG21	1:A:275:ILE:HD13	1.69	0.45
1:C:506:ASP:OD2	1:C:521:ARG:NE	2.48	0.45
1:F:289:LEU:O	1:F:290:GLU:C	2.53	0.45
1:F:69:ARG:HA	1:F:264:TYR:CD2	2.51	0.45
1:A:307:ASP:N	1:A:311:HIS:O	2.47	0.45
1:D:140:ILE:HG22	1:D:141:THR:HG23	1.98	0.45
1:E:594:GLU:HG2	1:E:594:GLU:O	2.16	0.45
1:E:177:ARG:HH11	1:E:179:GLN:HG3	1.81	0.45
1:A:23:GLU:HA	1:A:24:PRO:HD2	1.67	0.45
1:C:295:ARG:HG2	1:C:339:TYR:CZ	2.50	0.45
1:E:143:HIS:CE1	1:E:151:ILE:HG21	2.51	0.45
1:B:256:PHE:HD1	1:B:256:PHE:C	2.17	0.45
1:A:477:THR:CG2	1:A:509:PHE:CE1	2.99	0.45
1:D:368:MET:HE1	1:D:380:PHE:CD1	2.50	0.45
1:A:560:ARG:HB2	3:A:819:HOH:O	2.15	0.45
1:A:578:MET:O	1:A:648:LYS:HA	2.16	0.45
1:B:374:ALA:O	1:B:376:ARG:N	2.49	0.45
1:B:510:GLN:HG2	1:B:519:ILE:HD13	1.97	0.45
1:E:480:ILE:HA	1:E:583:TYR:O	2.17	0.45
1:A:51:ALA:O	1:A:52:ALA:O	2.35	0.45
1:D:47:ASN:C	1:D:92:GLN:HE21	2.20	0.45
1:A:213:LEU:CD1	1:A:213:LEU:N	2.79	0.45
1:C:43:THR:CG2	1:C:49:HIS:O	2.64	0.45
1:F:66:LEU:HD23	1:F:67:GLU:H	1.81	0.45
1:B:45:ILE:O	1:B:94:LYS:CG	2.65	0.45
1:A:291:ILE:HD13	1:A:291:ILE:HG23	1.55	0.45
1:B:16:HIS:NE2	1:B:27:TYR:CE2	2.84	0.45
1:A:23:GLU:O	1:A:24:PRO:C	2.55	0.45

Continued on next page...

Continued from previous page...

Atom-1	Atom-2	Interatomic distance (Å)	Clash overlap (Å)
1:A:135:PRO:CG	1:A:536:PHE:CE1	3.00	0.45
1:C:89:VAL:O	1:C:90:LEU:C	2.55	0.45
1:A:588:ASP:O	1:A:588:ASP:OD1	2.35	0.45
1:F:639:VAL:HG21	1:F:642:ILE:HD12	1.99	0.45
1:E:419:ASP:HB3	1:E:461:THR:HG23	1.99	0.45
1:E:289:LEU:O	1:E:290:GLU:C	2.54	0.45
1:E:69:ARG:HA	1:E:264:TYR:CD2	2.52	0.45
1:A:16:HIS:NE2	1:A:27:TYR:CE2	2.85	0.45
1:F:125:HIS:HB3	1:F:211:TYR:OH	2.16	0.45
1:D:620:ARG:C	1:D:621:PRO:O	2.55	0.45
1:E:477:THR:HG23	1:E:509:PHE:CE1	2.51	0.45
1:E:27:TYR:HA	1:E:28:PRO:HD2	1.66	0.45
1:C:475:LEU:HD23	1:C:476:ALA:N	2.31	0.45
1:A:53:VAL:C	1:A:55:THR:N	2.70	0.45
1:F:78:ARG:NH1	1:F:82:GLU:OE2	2.49	0.45
1:A:592:ASP:C	1:A:594:GLU:N	2.70	0.45
1:B:38:ASN:C	1:B:40:LEU:H	2.20	0.45
1:A:255:GLY:CA	1:A:271:ARG:NH1	2.73	0.45
1:B:275:ILE:HG23	1:B:276:HIS:N	2.31	0.45
1:B:5:THR:HB	1:B:10:LYS:HE3	1.99	0.45
1:A:493:LEU:CB	1:A:497:GLU:HB2	2.43	0.45
1:A:318:PRO:C	1:A:320:GLY:H	2.20	0.45
1:B:405:ASN:HD22	1:B:405:ASN:HA	1.20	0.45
1:A:195:VAL:CG1	1:A:372:GLU:HB3	2.46	0.45
1:E:405:ASN:HD22	1:E:405:ASN:HA	1.56	0.45
1:D:285:HIS:O	1:D:288:ASP:HB2	2.16	0.45
1:E:285:HIS:O	1:E:288:ASP:HB2	2.17	0.45
1:F:380:PHE:CE1	1:F:384:HIS:CE1	3.05	0.45
1:A:589:GLY:O	1:A:593:THR:OG1	2.33	0.45
1:D:578:MET:HE3	1:D:580:PHE:HZ	1.82	0.45
1:B:572:LYS:O	1:B:573:SER:CB	2.60	0.45
1:E:305:ILE:HG23	1:E:340:TYR:CE2	2.52	0.45
1:C:43:THR:HG23	1:C:49:HIS:O	2.16	0.45
1:A:260:THR:O	1:A:268:PHE:HD1	1.99	0.45
1:E:392:LYS:NZ	1:E:396:ASP:OD2	2.50	0.45
1:F:357:PRO:HB2	1:F:358:HIS:CE1	2.52	0.45
1:C:139:GLN:NE2	1:C:432:SER:H	2.15	0.45
1:F:480:ILE:HA	1:F:583:TYR:O	2.17	0.45
1:A:253:ARG:NH1	1:A:253:ARG:HG3	2.30	0.45
1:B:40:LEU:HD12	1:B:40:LEU:HA	1.55	0.45
1:D:411:MET:CE	1:D:512:VAL:HB	2.45	0.45

Continued on next page...

Continued from previous page...

Atom-1	Atom-2	Interatomic distance (Å)	Clash overlap (Å)
1:E:56:LEU:HD11	1:E:65:LEU:HD21	1.99	0.45
1:A:178:GLU:C	1:A:180:ARG:H	2.19	0.45
1:F:185:GLY:CA	1:F:375:THR:CG2	2.94	0.45
1:A:574:LYS:CD	1:A:578:MET:HE2	2.47	0.45
1:B:158:LYS:CG	1:B:437:VAL:HG21	2.46	0.45
1:C:639:VAL:HG21	1:C:642:ILE:HD12	1.98	0.45
1:C:636:ILE:HG23	1:C:642:ILE:HG21	1.98	0.45
1:F:197:TRP:HZ2	1:F:219:LEU:HB3	1.81	0.45
1:B:352:GLY:C	1:B:354:GLN:N	2.68	0.45
1:E:256:PHE:CE2	1:E:377:ASP:HA	2.52	0.45
1:F:377:ASP:HA	1:F:378:PRO:HD3	1.90	0.45
1:F:207:ASP:OD2	1:F:212:HIS:CB	2.65	0.45
1:D:628:ARG:O	1:D:630:ILE:HG13	2.16	0.45
1:E:215:ARG:O	1:E:217:GLY:N	2.50	0.45
1:C:215:ARG:O	1:C:217:GLY:N	2.50	0.45
1:A:330:SER:HB2	1:A:342:SER:OG	2.16	0.45
1:C:573:SER:CB	1:C:649:ILE:HG22	2.47	0.45
1:D:305:ILE:HG23	1:D:340:TYR:CE2	2.51	0.45
1:B:147:ASN:ND2	1:B:149:GLU:HB3	2.26	0.45
1:E:197:TRP:HZ2	1:E:219:LEU:HB3	1.82	0.45
1:B:403:HIS:C	1:B:405:ASN:N	2.70	0.45
1:A:489:ASN:HB3	1:A:491:ILE:HD11	1.97	0.45
1:A:491:ILE:HG12	1:F:175:LYS:HB2	1.98	0.45
1:E:280:VAL:HG21	1:E:353:ARG:HG3	1.99	0.45
1:F:226:GLN:O	1:F:227:LEU:C	2.56	0.45
1:C:285:HIS:O	1:C:288:ASP:HB2	2.17	0.45
1:C:413:VAL:HG12	1:C:643:LYS:HG3	1.99	0.45
1:A:284:ALA:O	1:A:350:MET:CE	2.65	0.45
1:E:478:PHE:CZ	1:E:519:ILE:HD12	2.52	0.45
1:A:135:PRO:HG2	1:A:140:ILE:HD11	1.99	0.45
1:A:305:ILE:HB	1:A:313:ILE:HG13	1.99	0.45
1:D:89:VAL:C	1:D:91:ASN:N	2.66	0.45
1:E:56:LEU:HD11	1:E:110:MET:CE	2.32	0.45
1:E:410:GLY:O	1:E:412:VAL:HG12	2.17	0.45
1:B:574:LYS:HA	1:B:575:PRO:HD3	1.87	0.45
1:B:272:PRO:CD	1:B:272:PRO:O	2.62	0.45
1:A:378:PRO:C	1:A:380:PHE:N	2.71	0.45
1:C:31:LYS:HA	1:C:34:ALA:HB3	1.98	0.45
1:E:112:GLU:O	1:E:116:VAL:HG23	2.18	0.45
1:A:66:LEU:HD21	1:A:70:HIS:ND1	2.32	0.45
1:E:125:HIS:HB3	1:E:211:TYR:OH	2.16	0.45

Continued on next page...

Continued from previous page...

Atom-1	Atom-2	Interatomic distance (Å)	Clash overlap (Å)
1:C:477:THR:HG23	1:C:509:PHE:CE1	2.52	0.45
1:E:213:LEU:CD1	1:E:213:LEU:N	2.80	0.45
1:F:222:TRP:CD1	1:F:622:LEU:HD23	2.52	0.45
1:F:84:LEU:HD11	1:F:204:TRP:CE2	2.52	0.45
1:E:475:LEU:HD23	1:E:476:ALA:N	2.32	0.45
1:F:549:GLY:O	1:F:550:GLY:C	2.55	0.45
1:A:631:PRO:HD2	3:A:818:HOH:O	2.17	0.45
1:D:147:ASN:HD22	1:D:149:GLU:HB3	1.82	0.45
1:B:14:ILE:CD1	1:B:96:TRP:CZ2	3.00	0.44
1:C:125:HIS:HB3	1:C:211:TYR:OH	2.17	0.44
1:C:573:SER:HB2	1:C:649:ILE:CG2	2.47	0.44
1:A:574:LYS:HE3	1:A:578:MET:HE1	1.98	0.44
1:B:473:GLU:O	1:B:474:ARG:HG2	2.17	0.44
1:B:190:MET:C	1:B:192:ILE:N	2.67	0.44
1:C:628:ARG:O	1:C:630:ILE:HG13	2.17	0.44
1:F:628:ARG:O	1:F:630:ILE:HG13	2.17	0.44
1:A:159:MET:HE1	1:B:155:TYR:CG	2.51	0.44
1:D:568:MET:O	1:D:569:LEU:C	2.54	0.44
1:B:42:ASP:OD1	1:B:44:SER:HB3	2.16	0.44
1:D:206:GLU:C	1:D:208:SER:H	2.21	0.44
1:A:538:SER:O	1:A:542:GLN:HG3	2.18	0.44
1:C:151:ILE:HA	1:C:151:ILE:HD13	1.76	0.44
1:B:13:ASP:OD2	1:B:100:ARG:HD2	2.17	0.44
1:D:433:LEU:HG	1:D:450:ALA:HB2	2.00	0.44
1:D:89:VAL:O	1:D:90:LEU:C	2.55	0.44
1:C:433:LEU:HG	1:C:450:ALA:HB2	1.99	0.44
1:C:573:SER:HB2	1:C:649:ILE:HG22	1.98	0.44
1:D:462:TYR:HB3	1:D:464:ILE:CD1	2.47	0.44
1:B:222:TRP:CD1	1:B:622:LEU:CD2	3.00	0.44
1:E:60:LEU:HD11	1:E:109:ARG:HG3	2.00	0.44
1:C:305:ILE:HG23	1:C:340:TYR:CE2	2.53	0.44
1:E:593:THR:C	1:E:595:GLY:H	2.20	0.44
1:C:568:MET:O	1:C:569:LEU:C	2.55	0.44
1:B:517:GLU:HG2	1:B:518:THR:H	1.81	0.44
1:D:37:PHE:CE1	1:D:101:SER:HB3	2.52	0.44
1:C:143:HIS:CE1	1:C:151:ILE:HG21	2.52	0.44
1:F:285:HIS:O	1:F:288:ASP:HB2	2.17	0.44
1:A:314:ASP:C	1:A:314:ASP:OD1	2.56	0.44
1:A:305:ILE:HD13	1:A:305:ILE:HG21	1.68	0.44
1:C:271:ARG:HA	1:C:272:PRO:HD3	1.81	0.44
1:A:521:ARG:HG2	1:A:522:SER:N	2.33	0.44

Continued on next page...

Continued from previous page...

Atom-1	Atom-2	Interatomic distance (Å)	Clash overlap (Å)
1:C:408:PHE:CB	1:C:641:ASN:OD1	2.65	0.44
1:D:197:TRP:HZ2	1:D:219:LEU:HB3	1.82	0.44
1:C:197:TRP:HZ2	1:C:219:LEU:HB3	1.82	0.44
1:E:357:PRO:HB2	1:E:358:HIS:CE1	2.53	0.44
1:A:304:TYR:CD1	1:A:312:THR:HB	2.53	0.44
1:B:304:TYR:HD1	1:B:306:THR:HG22	1.82	0.44
1:D:480:ILE:HA	1:D:583:TYR:O	2.17	0.44
1:F:127:LYS:H	1:F:127:LYS:HG2	1.46	0.44
1:B:47:ASN:N	1:B:92:GLN:O	2.49	0.44
1:B:48:ASP:OD2	1:B:52:ALA:N	2.49	0.44
1:D:420:GLY:HA2	1:D:421:GLU:OE1	2.18	0.44
1:E:411:MET:CE	1:E:474:ARG:HB2	2.46	0.44
1:B:496:ASP:H	1:B:498:ALA:H	1.66	0.44
1:F:11:GLN:O	1:F:15:ASN:ND2	2.50	0.44
1:A:190:MET:CG	1:A:568:MET:HE2	2.42	0.44
1:C:330:SER:HB2	1:C:342:SER:CB	2.47	0.44
1:C:300:ILE:HD11	1:C:390:ILE:HG22	2.00	0.44
1:E:592:ASP:C	1:E:594:GLU:N	2.71	0.44
1:E:230:ARG:NH2	1:E:569:LEU:O	2.50	0.44
1:C:316:ARG:HH21	1:E:338:GLN:NE2	2.16	0.44
1:A:559:GLU:H	1:A:559:GLU:HG2	1.70	0.44
1:F:39:PRO:HB3	1:F:102:ASN:HD21	1.82	0.44
1:F:89:VAL:O	1:F:90:LEU:C	2.55	0.44
1:D:418:ILE:HD13	1:D:422:LEU:HD11	2.00	0.44
1:D:256:PHE:HA	1:E:361:PHE:CE1	2.53	0.44
1:C:271:ARG:NH2	1:C:377:ASP:OD1	2.51	0.44
1:B:34:ALA:O	1:B:109:ARG:NH2	2.50	0.44
1:C:414:ASN:HD21	1:C:467:SER:H	1.64	0.44
1:E:323:LEU:HD11	3:E:849:HOH:O	2.17	0.44
1:D:220:PHE:CZ	1:D:329:GLU:HB2	2.52	0.44
1:D:207:ASP:OD2	1:D:212:HIS:CB	2.65	0.44
1:C:66:LEU:CD2	1:C:67:GLU:N	2.80	0.44
1:D:639:VAL:HG23	1:D:641:ASN:HD22	1.83	0.44
1:C:480:ILE:HA	1:C:583:TYR:O	2.17	0.44
1:B:84:LEU:HD21	1:B:204:TRP:CD2	2.53	0.44
1:A:199:MET:CE	3:A:774:HOH:O	2.65	0.44
1:E:10:LYS:HA	1:E:96:TRP:NE1	2.32	0.44
1:B:319:LYS:HD3	1:B:319:LYS:HA	1.94	0.44
1:A:192:ILE:HD13	1:A:192:ILE:HA	1.93	0.44
1:A:56:LEU:HD11	1:A:65:LEU:HD21	2.00	0.44
1:B:37:PHE:CE2	1:B:101:SER:CB	2.99	0.44

Continued on next page...

Continued from previous page...

Atom-1	Atom-2	Interatomic distance (Å)	Clash overlap (Å)
1:C:56:LEU:HD11	1:C:65:LEU:HD21	1.99	0.44
1:A:509:PHE:CE1	1:A:593:THR:HG23	2.53	0.44
1:A:461:THR:OG1	1:A:520:GLU:CG	2.65	0.44
1:A:574:LYS:CG	1:A:578:MET:HE2	2.47	0.44
1:E:66:LEU:HD23	1:E:67:GLU:N	2.32	0.44
1:F:568:MET:O	1:F:569:LEU:C	2.56	0.44
1:E:84:LEU:HD11	1:E:204:TRP:CE2	2.52	0.44
1:B:298:GLU:HG2	1:B:302:HIS:HD2	1.82	0.44
1:C:302:HIS:ND1	1:C:304:TYR:CZ	2.85	0.44
1:E:471:ASP:OD1	1:E:471:ASP:C	2.56	0.44
1:D:40:LEU:HD12	1:D:53:VAL:CG1	2.42	0.44
1:B:484:PRO:HD2	1:B:498:ALA:HB1	2.00	0.44
1:B:296:ILE:HG21	1:B:390:ILE:HG21	1.98	0.44
1:A:307:ASP:OD1	1:A:307:ASP:C	2.55	0.44
1:C:84:LEU:HD11	1:C:204:TRP:CE2	2.52	0.44
1:D:71:TRP:CZ3	1:D:365:PRO:HG2	2.53	0.44
1:A:473:GLU:O	1:A:512:VAL:O	2.36	0.44
1:C:39:PRO:HB2	1:C:53:VAL:CG1	2.48	0.44
1:D:46:TYR:CE2	1:D:53:VAL:HG21	2.51	0.44
1:A:289:LEU:HD23	1:A:289:LEU:HA	1.64	0.44
1:E:641:ASN:HD22	1:E:641:ASN:C	2.20	0.44
1:E:641:ASN:ND2	1:E:641:ASN:N	2.62	0.44
1:C:207:ASP:OD2	1:C:212:HIS:CB	2.65	0.44
1:C:226:GLN:O	1:C:227:LEU:C	2.56	0.44
1:F:215:ARG:O	1:F:217:GLY:N	2.51	0.44
1:E:157:ALA:HB3	1:E:448:ILE:CD1	2.47	0.44
1:E:301:ASP:OD2	1:E:393:LYS:NZ	2.50	0.44
1:E:554:ASP:C	1:E:556:SER:N	2.71	0.44
1:B:631:PRO:HD2	3:B:818:HOH:O	2.17	0.44
1:B:442:ASN:ND2	1:B:442:ASN:N	2.66	0.44
1:C:56:LEU:HD21	1:C:110:MET:CE	2.48	0.44
1:F:56:LEU:HD21	1:F:110:MET:CE	2.48	0.44
1:D:317:GLN:CB	1:D:318:PRO:HD2	2.28	0.44
1:E:639:VAL:HG21	1:E:642:ILE:HD12	1.99	0.44
1:A:553:LEU:HA	1:A:553:LEU:HD23	1.81	0.44
1:D:259:LEU:HD11	1:E:363:LEU:CD1	2.48	0.44
1:D:385:LYS:HE2	3:D:750:HOH:O	2.17	0.44
1:F:125:HIS:CE1	1:F:200:ASP:O	2.71	0.44
1:D:393:LYS:HB3	1:D:393:LYS:HE3	1.82	0.44
1:B:295:ARG:NE	1:B:339:TYR:CE1	2.86	0.44
1:D:165:THR:HG22	1:D:449:ASN:CB	2.25	0.43

Continued on next page...

Continued from previous page...

Atom-1	Atom-2	Interatomic distance (Å)	Clash overlap (Å)
1:B:367:VAL:O	1:B:373:THR:HG22	2.18	0.43
1:E:168:VAL:HG22	1:E:452:VAL:HA	2.00	0.43
1:A:146:THR:O	1:A:147:ASN:O	2.35	0.43
1:A:508:PHE:HE2	3:A:864:HOH:O	1.94	0.43
1:F:43:THR:CG2	1:F:49:HIS:O	2.66	0.43
1:F:305:ILE:HG23	1:F:340:TYR:CE2	2.53	0.43
1:D:195:VAL:CG2	1:D:196:THR:N	2.81	0.43
1:B:624:TYR:HA	1:B:625:PRO:HA	1.85	0.43
1:D:222:TRP:CH2	1:D:226:GLN:NE2	2.86	0.43
1:F:158:LYS:NZ	1:F:439:SER:HB2	2.33	0.43
1:C:405:ASN:HA	1:C:405:ASN:HD22	1.53	0.43
1:E:464:ILE:O	1:E:519:ILE:N	2.51	0.43
1:E:178:GLU:O	1:E:178:GLU:HG3	2.18	0.43
1:A:82:GLU:OE1	1:A:114:GLU:OE2	2.36	0.43
1:F:424:THR:O	1:F:651:HIS:ND1	2.37	0.43
1:A:424:THR:O	1:A:651:HIS:HA	2.18	0.43
1:A:296:ILE:HD11	1:A:340:TYR:HB3	2.00	0.43
1:A:416:VAL:CG1	1:A:643:LYS:HG3	2.48	0.43
1:F:39:PRO:HB2	1:F:53:VAL:CG1	2.49	0.43
1:C:125:HIS:CE1	1:C:200:ASP:O	2.71	0.43
1:A:618:ASP:OD1	1:A:620:ARG:N	2.51	0.43
1:B:158:LYS:HD3	1:B:446:VAL:HG11	1.99	0.43
1:C:411:MET:HE3	1:C:512:VAL:HB	2.00	0.43
1:D:60:LEU:HD11	1:D:109:ARG:HG3	2.00	0.43
1:B:639:VAL:HG21	1:B:642:ILE:HD12	2.00	0.43
1:C:620:ARG:C	1:C:621:PRO:O	2.55	0.43
1:E:125:HIS:CE1	1:E:200:ASP:O	2.71	0.43
1:D:396:ASP:O	1:D:629:ARG:NH1	2.49	0.43
1:B:177:ARG:NH1	1:B:179:GLN:CG	2.80	0.43
1:F:177:ARG:HH11	1:F:179:GLN:HG3	1.84	0.43
1:E:226:GLN:O	1:E:227:LEU:C	2.55	0.43
1:D:641:ASN:N	1:D:641:ASN:ND2	2.64	0.43
1:C:614:GLU:H	1:C:614:GLU:HG3	1.40	0.43
1:A:126:SER:O	1:A:128:LEU:N	2.51	0.43
1:C:168:VAL:HG22	1:C:452:VAL:HA	1.99	0.43
1:B:18:LEU:CD1	1:B:135:PRO:HG2	2.47	0.43
1:F:494:THR:H	1:F:497:GLU:HB2	1.83	0.43
1:A:230:ARG:CZ	1:A:503:ILE:HD12	2.48	0.43
1:C:411:MET:CE	1:C:512:VAL:HB	2.47	0.43
1:D:34:ALA:O	1:D:109:ARG:NH2	2.51	0.43
1:F:591:LYS:NZ	1:F:591:LYS:CB	2.81	0.43

Continued on next page...

Continued from previous page...

Atom-1	Atom-2	Interatomic distance (Å)	Clash overlap (Å)
1:C:140:ILE:HG22	1:C:141:THR:HG23	2.00	0.43
1:D:419:ASP:CB	1:D:463:LYS:HD2	2.47	0.43
1:E:207:ASP:OD2	1:E:212:HIS:CB	2.66	0.43
1:F:280:VAL:HG21	1:F:353:ARG:HG3	2.00	0.43
1:B:241:ASP:HA	1:B:242:PRO:HD3	1.87	0.43
1:D:81:LYS:O	1:D:85:MET:HG2	2.18	0.43
1:D:270:VAL:HG13	1:E:270:VAL:HG13	2.00	0.43
1:A:406:LEU:HD23	1:A:406:LEU:HA	1.69	0.43
1:B:433:LEU:HB2	1:B:448:ILE:CG2	2.48	0.43
1:D:150:VAL:HG21	1:D:168:VAL:CG1	2.30	0.43
1:D:86:LEU:O	1:D:86:LEU:HD23	2.19	0.43
1:A:475:LEU:HA	1:A:511:LYS:HA	2.00	0.43
1:A:419:ASP:OD1	1:A:463:LYS:NZ	2.40	0.43
1:D:5:THR:CG2	1:D:6:GLY:H	2.18	0.43
1:B:162:LYS:HA	1:B:163:PRO:HD3	1.77	0.43
1:B:639:VAL:HG23	1:B:641:ASN:HD22	1.83	0.43
1:B:195:VAL:HG11	1:B:372:GLU:HB3	1.99	0.43
1:F:10:LYS:HA	1:F:96:TRP:NE1	2.34	0.43
1:C:219:LEU:HA	1:C:219:LEU:HD12	1.79	0.43
1:A:258:PRO:HG2	1:A:259:LEU:N	2.32	0.43
1:A:495:LEU:HD13	1:A:583:TYR:OH	2.19	0.43
1:D:159:MET:HE2	1:E:155:TYR:CB	2.47	0.43
1:D:200:ASP:OD2	1:D:609:CYS:SG	2.77	0.43
1:D:343:LEU:HD11	3:D:861:HOH:O	2.18	0.43
1:A:287:HIS:O	1:A:291:ILE:N	2.40	0.43
1:F:127:LYS:HD3	3:F:869:HOH:O	2.18	0.43
1:D:465:THR:HG23	1:D:518:THR:OG1	2.18	0.43
1:A:411:MET:HE1	1:A:512:VAL:HG12	2.00	0.43
1:A:60:LEU:HD22	1:A:106:PHE:CE1	2.50	0.43
1:A:124:ILE:HG22	1:A:611:VAL:HG11	2.00	0.43
1:E:578:MET:HG3	1:E:580:PHE:CZ	2.53	0.43
1:D:420:GLY:C	1:D:421:GLU:OE1	2.57	0.43
1:D:271:ARG:HA	1:D:272:PRO:HD3	1.81	0.43
1:F:323:LEU:HD11	3:F:849:HOH:O	2.19	0.43
1:B:255:GLY:H	1:B:273:ASP:CB	2.29	0.43
1:B:271:ARG:HA	1:B:272:PRO:HD3	1.64	0.43
1:B:387:MET:HB2	1:B:387:MET:HE2	1.75	0.43
1:F:324:LEU:HA	1:F:324:LEU:HD23	1.80	0.43
1:D:125:HIS:HB3	1:D:211:TYR:OH	2.19	0.43
1:D:125:HIS:CE1	1:D:200:ASP:O	2.72	0.43
1:F:215:ARG:O	1:F:216:LYS:C	2.55	0.43

Continued on next page...

Continued from previous page...

Atom-1	Atom-2	Interatomic distance (Å)	Clash overlap (Å)
1:B:26:LYS:O	1:B:28:PRO:HD2	2.19	0.43
1:C:185:GLY:CA	1:C:375:THR:CG2	2.94	0.43
1:D:48:ASP:N	1:D:92:GLN:NE2	2.63	0.43
1:C:239:TRP:HH2	1:C:574:LYS:HD3	1.71	0.43
1:C:256:PHE:CE2	1:C:377:ASP:HA	2.53	0.43
1:F:641:ASN:N	1:F:641:ASN:ND2	2.64	0.43
1:A:256:PHE:CZ	1:A:377:ASP:HA	2.53	0.43
1:E:11:GLN:O	1:E:15:ASN:ND2	2.51	0.43
1:B:466:MET:CE	3:B:834:HOH:O	2.66	0.43
1:C:248:TRP:CZ3	1:C:289:LEU:HD13	2.54	0.43
1:F:243:VAL:HG23	1:F:385:LYS:CD	2.48	0.43
1:F:300:ILE:HD11	1:F:390:ILE:HG22	2.00	0.43
1:F:230:ARG:NH2	1:F:569:LEU:O	2.50	0.43
1:D:215:ARG:O	1:D:216:LYS:C	2.56	0.43
1:C:283:VAL:O	1:C:284:ALA:HB2	2.19	0.43
1:C:127:LYS:HD3	3:C:869:HOH:O	2.19	0.43
1:D:614:GLU:HG3	1:D:614:GLU:H	1.42	0.43
1:E:428:GLU:OE2	1:E:451:ARG:HD2	2.18	0.43
1:F:442:ASN:N	1:F:442:ASN:HD22	2.17	0.43
1:B:440:GLY:O	1:B:441:GLU:HG3	2.19	0.43
1:A:588:ASP:O	1:A:590:ASP:N	2.50	0.43
1:D:494:THR:O	1:D:495:LEU:C	2.56	0.43
1:A:11:GLN:HG3	1:A:15:ASN:ND2	2.26	0.43
1:A:69:ARG:HA	1:A:264:TYR:CD2	2.54	0.43
1:B:313:ILE:HD12	1:B:314:ASP:O	2.18	0.43
1:E:60:LEU:HD22	1:E:106:PHE:HE1	1.84	0.43
1:D:219:LEU:HA	1:D:219:LEU:HD12	1.79	0.43
1:C:177:ARG:HH11	1:C:179:GLN:HG3	1.84	0.43
1:D:215:ARG:O	1:D:217:GLY:N	2.51	0.43
1:F:27:TYR:HA	1:F:28:PRO:HD2	1.70	0.43
1:D:364:PRO:HB2	1:D:365:PRO:CD	2.49	0.43
1:E:413:VAL:HG12	1:E:643:LYS:HG3	2.00	0.43
1:A:328:ILE:CG2	1:A:328:ILE:O	2.60	0.43
1:F:178:GLU:O	1:F:178:GLU:HG3	2.18	0.43
1:B:489:ASN:HB3	1:B:491:ILE:CG1	2.49	0.43
1:E:185:GLY:CA	1:E:375:THR:CG2	2.93	0.43
1:A:177:ARG:HD3	1:A:179:GLN:HB2	2.00	0.43
1:F:43:THR:HG23	1:F:49:HIS:O	2.17	0.43
1:A:275:ILE:HG12	1:A:276:HIS:N	2.34	0.43
1:A:642:ILE:HD13	1:A:642:ILE:HG21	1.83	0.43
1:F:195:VAL:CG2	1:F:196:THR:N	2.82	0.43

Continued on next page...

Continued from previous page...

Atom-1	Atom-2	Interatomic distance (Å)	Clash overlap (Å)
1:D:343:LEU:C	1:D:343:LEU:CD2	2.87	0.43
1:C:364:PRO:HB2	1:C:365:PRO:CD	2.49	0.43
1:B:530:VAL:HA	1:B:531:PRO:HD2	1.90	0.43
1:C:458:ASN:O	1:C:459:GLU:C	2.57	0.43
1:A:424:THR:HA	1:A:456:ASN:O	2.19	0.43
1:B:39:PRO:O	1:B:46:TYR:HE2	2.01	0.43
1:B:95:GLU:O	1:B:96:TRP:C	2.55	0.43
1:A:633:GLU:C	1:A:635:VAL:H	2.20	0.43
1:F:433:LEU:HG	1:F:450:ALA:HB2	2.01	0.43
1:A:588:ASP:O	1:A:589:GLY:C	2.56	0.43
1:B:68:GLN:HG2	1:B:110:MET:O	2.18	0.43
1:E:154:ALA:HB2	1:E:433:LEU:HD13	2.01	0.43
1:D:553:LEU:HD22	1:D:555:LEU:HG	2.00	0.43
1:B:221:PHE:CG	1:B:222:TRP:N	2.86	0.43
1:F:639:VAL:HG23	1:F:641:ASN:HD22	1.84	0.43
1:C:259:LEU:HD11	1:F:363:LEU:CD1	2.49	0.43
1:F:31:LYS:HA	1:F:34:ALA:HB3	2.00	0.43
1:F:256:PHE:CE2	1:F:377:ASP:HA	2.54	0.43
1:C:260:THR:HG22	1:C:268:PHE:HE1	1.80	0.43
1:E:169:SER:O	1:E:170:PHE:CB	2.67	0.43
1:E:398:PHE:HB3	1:E:399:PRO:HD2	2.01	0.43
1:B:27:TYR:O	1:B:30:LEU:N	2.52	0.43
1:C:295:ARG:NE	1:C:339:TYR:CE1	2.87	0.43
1:A:48:ASP:OD1	1:A:50:GLY:CA	2.66	0.43
1:B:14:ILE:HD13	1:B:96:TRP:CZ2	2.53	0.43
1:D:56:LEU:HD21	1:D:110:MET:CE	2.49	0.43
1:D:510:GLN:OE1	1:D:519:ILE:CG2	2.66	0.43
1:D:520:GLU:HG2	1:D:521:ARG:N	2.32	0.43
1:A:230:ARG:NH2	1:A:569:LEU:O	2.52	0.43
1:C:248:TRP:CZ2	1:C:289:LEU:HD13	2.53	0.43
1:B:403:HIS:HE1	1:B:407:GLU:HG2	1.82	0.43
1:E:591:LYS:CA	1:E:594:GLU:HB2	2.48	0.43
1:A:403:HIS:C	1:A:405:ASN:H	2.22	0.43
1:B:226:GLN:O	1:B:227:LEU:C	2.56	0.43
1:B:279:ASP:OD1	1:B:286:VAL:N	2.44	0.43
1:B:168:VAL:HG22	1:B:452:VAL:HA	2.01	0.42
1:F:168:VAL:HG22	1:F:452:VAL:HA	2.00	0.42
1:E:466:MET:HG3	1:E:466:MET:O	2.18	0.42
1:E:468:ASN:HD21	1:E:474:ARG:CG	2.30	0.42
1:B:570:LEU:HG	1:B:649:ILE:HD11	2.00	0.42
1:A:133:VAL:HG22	1:A:558:TYR:HB2	2.01	0.42

Continued on next page...

Continued from previous page...

Atom-1	Atom-2	Interatomic distance (Å)	Clash overlap (Å)
1:F:620:ARG:C	1:F:621:PRO:O	2.55	0.42
1:D:66:LEU:HD23	1:D:67:GLU:N	2.33	0.42
1:D:639:VAL:HG21	1:D:642:ILE:HD12	2.01	0.42
1:D:84:LEU:HD11	1:D:204:TRP:CE2	2.54	0.42
1:A:122:SER:O	1:A:123:VAL:C	2.57	0.42
1:A:86:LEU:HB3	1:A:118:ALA:CB	2.50	0.42
1:B:151:ILE:HD13	1:B:151:ILE:HA	1.88	0.42
1:B:151:ILE:HD13	1:B:433:LEU:HD22	2.00	0.42
1:F:46:TYR:CD2	1:F:53:VAL:HG21	2.53	0.42
1:C:239:TRP:CH2	1:C:574:LYS:CD	2.90	0.42
1:E:45:ILE:HB	1:E:98:CYS:HB2	2.01	0.42
1:A:461:THR:OG1	1:A:520:GLU:HG2	2.18	0.42
1:F:414:ASN:HD21	1:F:467:SER:H	1.66	0.42
1:A:479:ARG:NH1	1:A:587:THR:CG2	2.82	0.42
1:F:271:ARG:NH2	1:F:377:ASP:OD1	2.52	0.42
1:C:135:PRO:CB	1:C:140:ILE:HD11	2.48	0.42
1:A:37:PHE:CE2	1:A:101:SER:HB3	2.54	0.42
1:C:177:ARG:HD2	1:F:360:LYS:HB3	2.01	0.42
1:F:283:VAL:O	1:F:284:ALA:HB2	2.19	0.42
1:A:219:LEU:HA	1:A:219:LEU:HD12	1.91	0.42
1:B:23:GLU:OE2	1:B:439:SER:O	2.37	0.42
1:D:233:PHE:O	1:D:236:LEU:HB3	2.19	0.42
1:C:538:SER:O	1:C:542:GLN:HG3	2.18	0.42
1:A:480:ILE:HD13	1:A:480:ILE:HG21	1.47	0.42
1:A:427:ASP:CB	1:A:567:ARG:NH1	2.78	0.42
1:D:408:PHE:CE2	1:D:411:MET:SD	3.12	0.42
1:C:494:THR:O	1:C:495:LEU:C	2.57	0.42
1:D:323:LEU:HD11	3:D:849:HOH:O	2.20	0.42
1:F:636:ILE:HG23	1:F:642:ILE:HG21	2.01	0.42
1:B:570:LEU:HG	1:B:649:ILE:CD1	2.49	0.42
1:B:479:ARG:HD2	1:B:587:THR:CG2	2.49	0.42
1:A:508:PHE:CD2	1:A:521:ARG:CD	3.01	0.42
1:F:12:GLN:OE1	1:F:547:VAL:HG11	2.19	0.42
1:B:197:TRP:HZ2	1:B:219:LEU:HB3	1.85	0.42
1:B:192:ILE:HD12	1:B:192:ILE:HG23	1.82	0.42
1:C:215:ARG:O	1:C:216:LYS:C	2.55	0.42
1:F:428:GLU:OE2	1:F:451:ARG:HD2	2.19	0.42
1:F:458:ASN:O	1:F:459:GLU:C	2.56	0.42
1:A:454:ARG:NH1	1:A:567:ARG:CD	2.82	0.42
1:A:632:ASP:C	1:A:634:ARG:N	2.73	0.42
1:C:46:TYR:CD2	1:C:53:VAL:HG21	2.54	0.42

Continued on next page...

Continued from previous page...

Atom-1	Atom-2	Interatomic distance (Å)	Clash overlap (Å)
1:D:485:ILE:O	1:D:492:THR:HA	2.18	0.42
1:F:86:LEU:HD23	1:F:86:LEU:O	2.20	0.42
1:C:146:THR:HG21	1:C:433:LEU:HD21	2.00	0.42
1:D:317:GLN:CB	1:D:318:PRO:CD	2.96	0.42
1:F:641:ASN:C	1:F:641:ASN:HD22	2.23	0.42
1:B:296:ILE:HD13	1:B:296:ILE:HA	1.65	0.42
1:A:169:SER:O	1:A:170:PHE:CB	2.65	0.42
1:F:5:THR:HG22	1:F:6:GLY:N	2.28	0.42
1:D:300:ILE:HD11	1:D:390:ILE:HG22	2.01	0.42
1:E:568:MET:O	1:E:569:LEU:C	2.57	0.42
1:A:529:THR:CG2	1:A:566:ASP:HA	2.48	0.42
1:D:636:ILE:HG23	1:D:642:ILE:HG21	2.01	0.42
1:D:283:VAL:O	1:D:284:ALA:HB2	2.19	0.42
1:B:517:GLU:HG2	1:B:518:THR:N	2.34	0.42
1:B:201:PHE:CD1	1:B:201:PHE:N	2.88	0.42
1:E:554:ASP:C	1:E:556:SER:H	2.23	0.42
1:B:295:ARG:HD2	1:B:295:ARG:HH11	1.34	0.42
1:B:26:LYS:O	1:B:28:PRO:CD	2.68	0.42
1:E:639:VAL:HG23	1:E:641:ASN:HD22	1.83	0.42
1:F:408:PHE:CB	1:F:641:ASN:OD1	2.66	0.42
1:E:185:GLY:CA	1:E:375:THR:HG22	2.49	0.42
1:A:80:ARG:O	1:A:80:ARG:HG2	2.19	0.42
1:B:301:ASP:CG	1:B:393:LYS:NZ	2.71	0.42
1:B:350:MET:O	1:B:354:GLN:HG2	2.19	0.42
1:F:66:LEU:HD23	1:F:67:GLU:N	2.34	0.42
1:C:517:GLU:HG2	1:C:518:THR:N	2.33	0.42
1:B:126:SER:O	1:B:127:LYS:C	2.56	0.42
1:D:41:GLY:O	1:D:42:ASP:HB2	2.19	0.42
1:F:19:ASP:O	1:F:20:LYS:C	2.57	0.42
1:C:178:GLU:HG3	1:C:178:GLU:O	2.20	0.42
1:A:89:VAL:O	1:A:90:LEU:C	2.58	0.42
1:A:292:THR:O	1:A:296:ILE:HG12	2.19	0.42
1:D:482:LEU:HD11	1:D:580:PHE:HB2	2.02	0.42
1:D:573:SER:OG	1:D:574:LYS:N	2.48	0.42
1:A:271:ARG:HA	1:A:272:PRO:HD3	1.83	0.42
1:A:177:ARG:HH12	1:A:256:PHE:HB2	1.84	0.42
1:F:634:ARG:CG	1:F:634:ARG:HH11	2.25	0.42
1:A:578:MET:O	1:A:648:LYS:HG3	2.20	0.42
1:F:135:PRO:CB	1:F:140:ILE:HD11	2.50	0.42
1:B:428:GLU:OE2	1:B:451:ARG:HD2	2.20	0.42
1:A:628:ARG:O	1:A:630:ILE:HG13	2.20	0.42

Continued on next page...

Continued from previous page...

Atom-1	Atom-2	Interatomic distance (Å)	Clash overlap (Å)
1:C:398:PHE:HB3	1:C:399:PRO:HD2	2.01	0.42
1:A:43:THR:HG23	1:A:49:HIS:C	2.40	0.42
1:E:591:LYS:HZ2	1:E:591:LYS:HB2	1.85	0.42
1:A:222:TRP:CZ3	1:A:623:GLY:HA3	2.55	0.42
1:D:43:THR:HG23	1:D:49:HIS:C	2.40	0.42
1:D:256:PHE:CE2	1:D:377:ASP:HA	2.54	0.42
1:A:591:LYS:CA	1:A:594:GLU:HB2	2.40	0.42
1:A:593:THR:C	1:A:595:GLY:H	2.22	0.42
1:A:606:HIS:HB3	1:A:608:GLN:H	1.83	0.42
1:E:634:ARG:HG2	1:E:634:ARG:NH1	2.20	0.42
1:C:5:THR:HG22	1:C:6:GLY:N	2.29	0.42
1:C:591:LYS:NZ	1:C:591:LYS:CB	2.82	0.42
1:C:302:HIS:ND1	1:C:304:TYR:OH	2.53	0.42
1:A:197:TRP:HZ2	1:A:219:LEU:HB3	1.85	0.42
1:C:78:ARG:NH1	1:C:82:GLU:OE2	2.49	0.42
1:B:419:ASP:CB	1:B:463:LYS:HD3	2.50	0.42
1:C:493:LEU:HB2	1:C:497:GLU:HB2	2.02	0.42
1:B:479:ARG:HH11	1:B:587:THR:CG2	2.33	0.42
1:E:533:MET:H	1:E:533:MET:HE2	1.84	0.42
1:E:624:TYR:HA	1:E:625:PRO:HA	1.82	0.42
1:E:283:VAL:O	1:E:284:ALA:HB2	2.20	0.42
1:E:151:ILE:HD13	1:E:151:ILE:HA	1.77	0.42
1:C:127:LYS:HG2	1:C:127:LYS:H	1.48	0.42
1:E:364:PRO:HB2	1:E:365:PRO:CD	2.50	0.42
1:B:418:ILE:HD11	1:B:462:TYR:HE1	1.83	0.42
1:A:406:LEU:HD23	1:A:406:LEU:N	2.32	0.42
1:A:466:MET:HB2	1:A:466:MET:HE3	1.90	0.42
1:B:14:ILE:HD13	1:B:96:TRP:HZ2	1.85	0.42
1:A:313:ILE:O	1:A:313:ILE:HG13	2.19	0.42
1:D:39:PRO:HB2	1:D:53:VAL:CG1	2.50	0.42
1:D:177:ARG:HH11	1:D:179:GLN:HG3	1.83	0.42
1:B:577:GLY:HA2	1:B:649:ILE:O	2.20	0.42
1:A:244:ASP:OD1	1:A:382:ARG:HD3	2.20	0.42
1:A:64:ARG:O	1:A:78:ARG:NH1	2.53	0.42
1:A:573:SER:HA	1:A:578:MET:HE3	2.02	0.42
1:E:256:PHE:HD1	1:E:256:PHE:C	2.20	0.42
1:E:385:LYS:HE2	3:E:750:HOH:O	2.20	0.42
1:A:391:PHE:O	1:A:392:LYS:C	2.57	0.42
1:E:300:ILE:HD11	1:E:390:ILE:HG22	2.00	0.42
1:F:222:TRP:CH2	1:F:226:GLN:NE2	2.88	0.42
1:B:485:ILE:HG13	1:B:581:ASN:HD22	1.83	0.42

Continued on next page...

Continued from previous page...

Atom-1	Atom-2	Interatomic distance (Å)	Clash overlap (Å)
1:E:295:ARG:NE	1:E:339:TYR:CE1	2.88	0.42
1:C:233:PHE:O	1:C:236:LEU:HB3	2.20	0.42
1:E:610:GLY:HA2	1:E:614:GLU:HB2	2.01	0.42
3:A:678:HOH:O	1:B:266:GLY:CA	2.66	0.42
1:C:185:GLY:CA	1:C:375:THR:HG22	2.49	0.42
1:D:237:SER:HA	1:D:574:LYS:CE	2.47	0.42
1:B:489:ASN:CB	1:B:491:ILE:HD11	2.42	0.42
1:D:553:LEU:CD2	1:D:555:LEU:HG	2.50	0.42
1:F:60:LEU:HD22	1:F:106:PHE:HE1	1.85	0.42
1:D:295:ARG:NE	1:D:339:TYR:CE1	2.88	0.42
1:B:553:LEU:O	1:B:554:ASP:CB	2.58	0.42
1:D:591:LYS:CA	1:D:594:GLU:HB2	2.50	0.42
1:D:72:TYR:HD2	1:D:79:GLN:HB3	1.83	0.42
1:D:226:GLN:O	1:D:227:LEU:C	2.56	0.42
1:F:364:PRO:HB2	1:F:365:PRO:CD	2.50	0.42
1:F:582:LEU:CD2	1:F:584:VAL:HG23	2.49	0.42
1:E:148:SER:HB2	1:E:259:LEU:O	2.19	0.42
1:F:139:GLN:NE2	1:F:432:SER:H	2.17	0.42
1:D:78:ARG:NH1	1:D:82:GLU:OE2	2.51	0.41
1:F:578:MET:HG3	1:F:580:PHE:CZ	2.55	0.41
1:E:78:ARG:NH1	1:E:82:GLU:OE2	2.49	0.41
1:E:305:ILE:HB	1:E:313:ILE:HG13	2.02	0.41
1:B:399:PRO:HA	1:B:400:PRO:HD3	1.94	0.41
1:B:301:ASP:CB	1:D:295:ARG:NH2	2.82	0.41
1:B:474:ARG:HH11	1:B:474:ARG:HD2	1.44	0.41
1:F:624:TYR:HA	1:F:625:PRO:HA	1.82	0.41
1:F:398:PHE:HB3	1:F:399:PRO:HD2	2.02	0.41
1:C:222:TRP:CH2	1:C:226:GLN:NE2	2.88	0.41
1:F:151:ILE:HD13	1:F:151:ILE:HA	1.76	0.41
1:A:197:TRP:NE1	1:A:223:VAL:HG21	2.35	0.41
1:F:610:GLY:HA2	1:F:614:GLU:HB2	2.02	0.41
1:A:246:LEU:HD11	1:A:277:PHE:CE2	2.54	0.41
1:C:86:LEU:O	1:C:86:LEU:HD23	2.20	0.41
1:D:168:VAL:HG22	1:D:452:VAL:HA	2.02	0.41
1:E:56:LEU:HD21	1:E:110:MET:CE	2.50	0.41
1:E:411:MET:CE	1:E:512:VAL:HB	2.51	0.41
1:E:636:ILE:HG23	1:E:642:ILE:HG21	2.00	0.41
1:B:555:LEU:C	1:B:557:ALA:N	2.73	0.41
1:B:287:HIS:C	1:B:289:LEU:N	2.73	0.41
1:D:248:TRP:CZ2	1:D:289:LEU:HD13	2.54	0.41
1:E:248:TRP:CZ3	1:E:289:LEU:HD13	2.55	0.41

Continued on next page...

Continued from previous page...

Atom-1	Atom-2	Interatomic distance (Å)	Clash overlap (Å)
1:A:353:ARG:NE	1:A:369:GLU:OE2	2.53	0.41
1:A:630:ILE:HD13	1:A:630:ILE:HG21	1.70	0.41
1:D:499:ARG:NE	1:D:628:ARG:O	2.53	0.41
1:D:222:TRP:CD1	1:D:622:LEU:HD23	2.55	0.41
1:B:45:ILE:HB	1:B:98:CYS:HB2	2.02	0.41
1:A:222:TRP:CH2	1:A:623:GLY:CA	3.03	0.41
1:A:222:TRP:CD1	1:A:622:LEU:HD23	2.55	0.41
1:C:589:GLY:O	1:C:593:THR:OG1	2.35	0.41
1:F:295:ARG:NE	1:F:339:TYR:CE1	2.88	0.41
1:F:143:HIS:CE1	1:F:151:ILE:CG2	3.04	0.41
1:E:175:LYS:O	1:E:176:ASN:HB2	2.20	0.41
1:A:247:HIS:HB2	1:A:250:ARG:CG	2.50	0.41
1:D:541:GLU:O	1:D:545:ASN:HB2	2.20	0.41
1:A:413:VAL:HA	1:A:466:MET:HB2	2.02	0.41
1:B:13:ASP:OD1	1:B:100:ARG:NE	2.51	0.41
1:B:157:ALA:HB3	1:B:448:ILE:HG12	2.02	0.41
1:D:255:GLY:O	1:E:361:PHE:HZ	2.02	0.41
1:B:66:LEU:HD22	1:B:111:ASN:HD22	1.85	0.41
1:C:573:SER:N	3:C:857:HOH:O	2.53	0.41
1:C:634:ARG:HH11	1:C:634:ARG:CG	2.24	0.41
1:A:377:ASP:OD1	1:A:378:PRO:HD2	2.20	0.41
1:C:9:GLN:O	1:C:10:LYS:C	2.59	0.41
1:D:195:VAL:HG22	1:D:196:THR:N	2.36	0.41
1:E:195:VAL:CG2	1:E:196:THR:N	2.82	0.41
1:E:200:ASP:OD2	1:E:609:CYS:SG	2.79	0.41
1:F:200:ASP:OD2	1:F:609:CYS:SG	2.79	0.41
1:D:127:LYS:HD3	3:D:869:HOH:O	2.20	0.41
1:E:139:GLN:NE2	1:E:432:SER:H	2.18	0.41
1:E:322:GLU:O	1:E:325:GLY:N	2.53	0.41
1:B:184:PHE:CD1	1:B:184:PHE:C	2.94	0.41
1:A:465:THR:O	1:A:466:MET:CB	2.68	0.41
1:A:639:VAL:O	1:A:639:VAL:HG22	2.20	0.41
1:C:368:MET:CE	1:C:380:PHE:HA	2.22	0.41
1:E:456:ASN:ND2	1:E:457:HIS:N	2.43	0.41
1:E:317:GLN:CB	1:E:318:PRO:CD	2.96	0.41
1:D:305:ILE:HB	1:D:313:ILE:HG13	2.03	0.41
1:D:185:GLY:HA2	1:D:375:THR:HG22	2.01	0.41
1:A:76:ASN:HD22	1:A:79:GLN:H	1.66	0.41
1:A:215:ARG:O	1:A:217:GLY:N	2.53	0.41
1:B:594:GLU:CG	1:B:594:GLU:O	2.68	0.41
1:B:322:GLU:C	1:B:324:LEU:N	2.72	0.41

Continued on next page...

Continued from previous page...

Atom-1	Atom-2	Interatomic distance (Å)	Clash overlap (Å)
1:F:135:PRO:HB3	1:F:536:PHE:CD1	2.56	0.41
1:F:533:MET:HB3	1:F:534:PRO:CD	2.49	0.41
1:F:37:PHE:CD2	1:F:101:SER:HB3	2.55	0.41
1:D:300:ILE:HD13	1:D:390:ILE:O	2.20	0.41
1:A:18:LEU:CD2	1:A:119:LEU:HD23	2.48	0.41
1:E:278:GLU:H	1:E:354:GLN:NE2	2.16	0.41
1:A:350:MET:O	1:A:350:MET:HG3	2.19	0.41
1:D:178:GLU:O	1:D:178:GLU:HG3	2.19	0.41
1:D:246:LEU:HD11	1:D:277:PHE:HE2	1.85	0.41
1:A:465:THR:HG23	1:A:518:THR:OG1	2.20	0.41
1:A:305:ILE:HG22	1:A:306:THR:N	2.35	0.41
1:C:424:THR:HA	1:C:457:HIS:HA	2.01	0.41
1:D:271:ARG:NH2	1:D:377:ASP:OD1	2.53	0.41
1:F:494:THR:O	1:F:495:LEU:C	2.58	0.41
1:B:82:GLU:O	1:B:83:ALA:C	2.59	0.41
1:D:303:GLY:O	1:D:315:ILE:HG12	2.20	0.41
1:B:634:ARG:CG	1:B:634:ARG:HH11	2.24	0.41
1:D:185:GLY:CA	1:D:375:THR:CG2	2.94	0.41
1:B:591:LYS:HA	1:B:594:GLU:HB2	2.03	0.41
1:B:258:PRO:CG	1:B:259:LEU:N	2.82	0.41
1:C:373:THR:O	1:C:373:THR:HG23	2.21	0.41
1:C:305:ILE:CG1	1:C:315:ILE:HG21	2.48	0.41
1:C:591:LYS:CA	1:C:594:GLU:HB2	2.50	0.41
1:C:66:LEU:HD23	1:C:67:GLU:H	1.85	0.41
1:A:95:GLU:CG	1:A:96:TRP:N	2.82	0.41
1:C:499:ARG:NE	1:C:628:ARG:O	2.54	0.41
1:F:353:ARG:NE	1:F:369:GLU:OE2	2.54	0.41
1:D:624:TYR:HA	1:D:625:PRO:HA	1.83	0.41
1:E:591:LYS:O	1:E:594:GLU:HB2	2.20	0.41
1:A:291:ILE:HG21	1:A:291:ILE:HD12	1.53	0.41
1:A:295:ARG:CZ	1:A:339:TYR:CE1	3.04	0.41
1:A:338:GLN:NE2	1:E:316:ARG:HH21	2.18	0.41
1:B:432:SER:O	1:B:434:ILE:N	2.54	0.41
1:E:469:ASN:HD22	1:E:469:ASN:HA	1.67	0.41
1:B:503:ILE:HD13	1:B:503:ILE:HG21	1.40	0.41
1:B:433:LEU:HG	1:B:450:ALA:HB2	2.01	0.41
1:E:313:ILE:HD12	1:E:314:ASP:O	2.21	0.41
1:D:133:VAL:HG22	1:D:558:TYR:HB2	2.03	0.41
1:B:398:PHE:HB3	1:B:399:PRO:CD	2.46	0.41
1:A:14:ILE:HG23	1:A:18:LEU:HD11	2.02	0.41
1:A:43:THR:CG2	1:A:43:THR:O	2.67	0.41

Continued on next page...

Continued from previous page...

Atom-1	Atom-2	Interatomic distance (Å)	Clash overlap (Å)
1:D:633:GLU:C	1:D:635:VAL:N	2.74	0.41
1:D:589:GLY:O	1:D:593:THR:OG1	2.35	0.41
1:E:16:HIS:HB3	1:E:30:LEU:CD1	2.49	0.41
1:A:422:LEU:HD22	1:A:570:LEU:CG	2.50	0.41
1:F:423:ILE:HA	1:F:650:VAL:O	2.19	0.41
1:F:154:ALA:HB2	1:F:433:LEU:HD13	2.03	0.41
1:F:313:ILE:HD12	1:F:314:ASP:O	2.20	0.41
1:D:106:PHE:O	1:D:107:ARG:C	2.59	0.41
1:D:248:TRP:CZ3	1:D:289:LEU:HD13	2.54	0.41
1:F:248:TRP:CZ2	1:F:289:LEU:HD13	2.55	0.41
1:D:533:MET:N	1:D:533:MET:CE	2.81	0.41
1:A:281:ASP:CG	1:A:358:HIS:HA	2.40	0.41
1:A:37:PHE:HE2	1:A:97:TYR:HH	1.64	0.41
1:A:295:ARG:HH22	1:E:301:ASP:CB	2.34	0.41
1:C:413:VAL:HG12	1:C:643:LYS:CG	2.51	0.41
1:F:345:ASN:O	1:F:348:HIS:HB2	2.21	0.41
1:A:251:ILE:HD11	3:A:700:HOH:O	2.20	0.41
1:D:322:GLU:O	1:D:325:GLY:N	2.54	0.41
1:E:233:PHE:O	1:E:236:LEU:HB3	2.20	0.41
1:A:632:ASP:CG	1:A:634:ARG:HB2	2.40	0.41
1:B:120:TYR:CE2	1:B:134:LEU:HD13	2.52	0.41
1:B:353:ARG:HD2	1:B:353:ARG:HH11	1.16	0.41
1:E:494:THR:O	1:E:495:LEU:C	2.58	0.41
1:A:564:ILE:CB	1:A:565:PRO:CD	2.99	0.41
1:B:636:ILE:HG23	1:B:642:ILE:HG21	2.02	0.41
1:E:158:LYS:NZ	1:E:439:SER:HB2	2.35	0.41
1:A:629:ARG:CG	1:A:629:ARG:HH11	2.31	0.41
1:C:357:PRO:HB2	1:C:358:HIS:CE1	2.56	0.41
1:C:403:HIS:C	1:C:405:ASN:N	2.73	0.41
1:C:71:TRP:CZ3	1:C:365:PRO:CG	3.04	0.41
1:A:351:LEU:HA	1:A:351:LEU:HD23	1.58	0.41
1:C:610:GLY:HA2	1:C:614:GLU:HB2	2.03	0.41
1:F:148:SER:HB2	1:F:259:LEU:O	2.20	0.41
1:E:345:ASN:O	1:E:348:HIS:HB2	2.21	0.41
1:A:399:PRO:HA	1:A:400:PRO:HD3	1.78	0.41
1:A:536:PHE:O	1:A:540:LYS:N	2.54	0.41
1:B:14:ILE:HD11	1:B:96:TRP:HH2	1.86	0.41
1:C:200:ASP:OD2	1:C:609:CYS:SG	2.79	0.41
1:B:83:ALA:HA	1:B:114:GLU:HB3	2.02	0.41
1:E:410:GLY:O	1:E:411:MET:C	2.59	0.41
1:E:493:LEU:HB2	1:E:497:GLU:HB2	2.03	0.41

Continued on next page...

Continued from previous page...

Atom-1	Atom-2	Interatomic distance (Å)	Clash overlap (Å)
1:B:31:LYS:O	1:B:34:ALA:HB3	2.21	0.41
1:E:8:ALA:O	1:E:547:VAL:HG21	2.20	0.41
1:B:9:GLN:O	1:B:10:LYS:O	2.38	0.41
1:B:222:TRP:CG	1:B:622:LEU:HD23	2.55	0.41
1:D:185:GLY:CA	1:D:375:THR:HG22	2.51	0.41
1:B:300:ILE:CD1	1:B:390:ILE:HG22	2.47	0.41
1:E:248:TRP:CZ2	1:E:289:LEU:HD13	2.54	0.41
1:E:197:TRP:O	1:E:197:TRP:CE3	2.73	0.41
1:B:403:HIS:C	1:B:405:ASN:H	2.24	0.41
1:F:303:GLY:O	1:F:315:ILE:HG12	2.21	0.41
1:C:300:ILE:HD13	1:C:390:ILE:O	2.19	0.41
1:E:620:ARG:C	1:E:621:PRO:O	2.57	0.41
1:F:300:ILE:HD13	1:F:390:ILE:O	2.20	0.41
1:C:158:LYS:HD3	1:C:446:VAL:HG12	2.03	0.41
1:E:509:PHE:CZ	1:E:593:THR:CG2	3.04	0.41
1:A:100:ARG:HH11	1:A:100:ARG:HD3	1.69	0.41
1:E:222:TRP:CH2	1:E:226:GLN:NE2	2.88	0.41
1:F:16:HIS:HB3	1:F:30:LEU:CD1	2.50	0.41
1:A:403:HIS:O	1:A:405:ASN:N	2.53	0.41
1:D:610:GLY:HA2	1:D:614:GLU:HB2	2.03	0.41
1:F:322:GLU:O	1:F:325:GLY:N	2.54	0.41
1:A:483:CYS:CB	3:A:763:HOH:O	2.69	0.41
1:E:522:SER:C	1:E:524:LYS:N	2.74	0.41
1:D:16:HIS:HB3	1:D:30:LEU:CD1	2.51	0.41
1:A:468:ASN:ND2	1:A:514:SER:HA	2.31	0.41
1:B:46:TYR:CZ	1:B:53:VAL:HG21	2.56	0.41
1:A:367:VAL:O	1:A:373:THR:CG2	2.68	0.41
1:B:614:GLU:H	1:B:614:GLU:HG3	1.35	0.41
1:D:40:LEU:CD1	1:D:57:MET:HG3	2.49	0.41
1:A:591:LYS:NZ	1:A:591:LYS:HB2	2.36	0.41
1:E:86:LEU:O	1:E:86:LEU:HD23	2.21	0.41
1:B:493:LEU:HA	1:B:497:GLU:OE1	2.21	0.41
1:A:380:PHE:CD1	1:A:380:PHE:C	2.94	0.41
1:B:400:PRO:HB3	1:B:629:ARG:O	2.21	0.41
1:F:5:THR:CG2	1:F:10:LYS:HE3	2.51	0.41
1:B:301:ASP:HB3	1:D:295:ARG:NH2	2.37	0.41
1:D:533:MET:HB3	1:D:534:PRO:CD	2.50	0.41
1:F:72:TYR:CD1	1:F:72:TYR:C	2.95	0.41
1:B:620:ARG:HG3	1:B:624:TYR:CD1	2.54	0.41
1:A:630:ILE:CD1	1:A:636:ILE:HD11	2.51	0.41
1:B:45:ILE:HG12	1:B:45:ILE:H	1.17	0.41

Continued on next page...

Continued from previous page...

Atom-1	Atom-2	Interatomic distance (Å)	Clash overlap (Å)
1:D:357:PRO:HB2	1:D:358:HIS:CE1	2.55	0.41
1:B:285:HIS:HB2	1:B:288:ASP:OD2	2.20	0.41
1:A:287:HIS:O	1:A:290:GLU:HB2	2.21	0.41
1:A:284:ALA:HB1	1:A:285:HIS:H	1.70	0.41
1:D:246:LEU:HD11	1:D:277:PHE:CE2	2.56	0.41
1:C:252:ILE:HB	1:C:275:ILE:HG22	2.02	0.41
1:F:443:ILE:HD12	1:F:443:ILE:HA	1.97	0.41
1:B:528:VAL:HG23	1:B:528:VAL:O	2.20	0.41
1:B:86:LEU:HD22	1:B:90:LEU:CD2	2.50	0.40
1:F:456:ASN:ND2	1:F:457:HIS:N	2.42	0.40
1:D:48:ASP:CB	1:D:92:GLN:HE21	2.34	0.40
1:B:222:TRP:CH2	1:B:623:GLY:HA2	2.56	0.40
1:D:9:GLN:O	1:D:10:LYS:C	2.59	0.40
1:C:133:VAL:HG21	1:C:555:LEU:HD23	2.02	0.40
1:A:59:GLU:OE1	1:A:64:ARG:CD	2.67	0.40
1:C:639:VAL:HG23	1:C:641:ASN:HD22	1.84	0.40
1:F:373:THR:HG23	1:F:373:THR:O	2.22	0.40
1:F:197:TRP:O	1:F:197:TRP:CE3	2.74	0.40
1:A:236:LEU:C	1:A:238:ASN:N	2.74	0.40
1:B:533:MET:HB3	1:B:534:PRO:HG2	2.02	0.40
1:E:256:PHE:HD1	1:E:256:PHE:O	2.04	0.40
1:A:491:ILE:HG22	1:A:491:ILE:O	2.21	0.40
1:F:499:ARG:NE	1:F:628:ARG:O	2.54	0.40
1:F:192:ILE:HA	1:F:192:ILE:HD13	1.89	0.40
1:A:393:LYS:HE3	1:A:393:LYS:HB3	1.69	0.40
1:D:487:ASP:O	1:D:487:ASP:OD1	2.40	0.40
1:E:237:SER:OG	1:E:578:MET:HE1	2.20	0.40
1:C:154:ALA:HB2	1:C:433:LEU:HD13	2.04	0.40
1:B:366:GLY:O	1:B:367:VAL:C	2.58	0.40
1:B:498:ALA:O	1:B:499:ARG:C	2.60	0.40
1:C:641:ASN:C	1:C:641:ASN:HD22	2.23	0.40
1:E:106:PHE:O	1:E:107:ARG:C	2.59	0.40
1:B:316:ARG:HH21	1:D:338:GLN:NE2	2.17	0.40
1:B:630:ILE:HG23	1:B:636:ILE:HD13	2.03	0.40
1:F:134:LEU:HA	1:F:135:PRO:HD3	1.95	0.40
1:F:140:ILE:HG22	1:F:141:THR:HG23	2.02	0.40
1:F:385:LYS:HE2	3:F:750:HOH:O	2.21	0.40
1:C:205:TRP:NE1	1:C:213:LEU:HD13	2.36	0.40
1:E:121:VAL:HG23	1:E:199:MET:HG2	2.04	0.40
1:C:16:HIS:HB3	1:C:30:LEU:CD1	2.50	0.40
1:E:631:PRO:HD2	3:E:818:HOH:O	2.21	0.40

Continued on next page...

Continued from previous page...

Atom-1	Atom-2	Interatomic distance (Å)	Clash overlap (Å)
1:C:322:GLU:O	1:C:325:GLY:N	2.54	0.40
1:A:626:LEU:HD23	1:A:626:LEU:N	2.35	0.40
1:B:11:GLN:O	1:B:12:GLN:C	2.57	0.40
1:B:48:ASP:CA	1:B:92:GLN:HE21	2.33	0.40
1:D:408:PHE:CZ	1:D:411:MET:SD	3.15	0.40
1:E:39:PRO:CB	1:E:53:VAL:CG1	2.99	0.40
1:E:634:ARG:HH11	1:E:634:ARG:CG	2.24	0.40
1:C:5:THR:CG2	1:C:10:LYS:HE3	2.51	0.40
1:E:269:PRO:CB	1:E:363:LEU:HD23	2.40	0.40
1:D:278:GLU:H	1:D:354:GLN:NE2	2.20	0.40
1:D:76:ASN:ND2	1:D:79:GLN:HG3	2.36	0.40
1:C:633:GLU:C	1:C:635:VAL:N	2.74	0.40
1:C:106:PHE:O	1:C:107:ARG:C	2.59	0.40
1:C:41:GLY:O	1:C:42:ASP:HB2	2.22	0.40
1:B:30:LEU:HD23	1:B:30:LEU:HA	1.74	0.40
1:E:143:HIS:CE1	1:E:151:ILE:CG2	3.04	0.40
1:B:582:LEU:C	1:B:582:LEU:HD23	2.42	0.40
1:B:17:LEU:HA	1:B:17:LEU:HD23	1.86	0.40
1:B:461:THR:HG1	1:B:462:TYR:N	2.16	0.40
1:D:485:ILE:HG12	1:D:581:ASN:ND2	2.36	0.40
1:B:375:THR:HB	3:B:747:HOH:O	2.21	0.40
1:E:578:MET:HE3	1:E:580:PHE:HZ	1.85	0.40
1:E:588:ASP:O	1:E:588:ASP:OD1	2.39	0.40
1:F:8:ALA:CB	1:F:553:LEU:HD12	2.51	0.40
1:B:594:GLU:HG2	1:B:594:GLU:O	2.22	0.40
1:D:60:LEU:HD22	1:D:106:PHE:HE1	1.87	0.40
1:F:248:TRP:CZ3	1:F:289:LEU:HD13	2.56	0.40
1:F:5:THR:CG2	1:F:6:GLY:H	2.20	0.40
1:E:324:LEU:HA	1:E:324:LEU:HD23	1.80	0.40
1:D:211:TYR:CD1	1:D:211:TYR:N	2.89	0.40
1:A:395:THR:HG21	1:A:500:TRP:CZ3	2.56	0.40
1:D:84:LEU:HD12	1:D:84:LEU:HA	1.93	0.40
1:E:30:LEU:HD23	1:E:30:LEU:HA	1.94	0.40
1:A:471:ASP:O	1:A:514:SER:HB2	2.21	0.40
1:A:60:LEU:HA	1:A:65:LEU:HD22	2.04	0.40
1:A:124:ILE:HG22	1:A:611:VAL:CG1	2.51	0.40
1:B:14:ILE:HD11	1:B:96:TRP:CH2	2.56	0.40
1:D:377:ASP:HA	1:D:378:PRO:HD3	1.88	0.40
1:B:56:LEU:O	1:B:57:MET:C	2.60	0.40
1:A:560:ARG:CB	3:A:819:HOH:O	2.70	0.40
1:B:222:TRP:CG	1:B:622:LEU:CD2	3.04	0.40

Continued on next page...

Continued from previous page...

Atom-1	Atom-2	Interatomic distance (Å)	Clash overlap (Å)
1:A:620:ARG:C	1:A:621:PRO:O	2.60	0.40
1:B:330:SER:HB2	1:B:342:SER:HG	1.83	0.40
1:C:385:LYS:HE2	3:C:750:HOH:O	2.21	0.40
1:A:307:ASP:OD1	1:A:310:GLY:N	2.54	0.40
1:E:427:ASP:HB3	1:E:567:ARG:HH12	1.86	0.40
1:C:399:PRO:HA	1:C:400:PRO:HD3	1.91	0.40
1:D:205:TRP:NE1	1:D:213:LEU:HD13	2.37	0.40
1:A:195:VAL:CG2	1:A:196:THR:N	2.82	0.40
1:F:478:PHE:CZ	1:F:519:ILE:CD1	3.05	0.40
1:B:224:HIS:O	1:B:225:HIS:C	2.59	0.40
1:D:230:ARG:NH2	1:D:503:ILE:HD12	2.37	0.40
1:D:176:ASN:HA	1:D:176:ASN:HD22	1.79	0.40

All (3) symmetry-related close contacts are listed below. The label for Atom-2 includes the symmetry operator and encoded unit-cell translations to be applied.

Atom-1	Atom-2	Interatomic distance (Å)	Clash overlap (Å)
1:B:309:ASP:OD1	1:C:49:HIS:CD2[2_647]	1.85	0.35
1:C:594:GLU:OE1	1:F:471:ASP:CB[2_657]	2.13	0.07
1:C:474:ARG:NH2	1:D:41:GLY:O[2_656]	2.17	0.03

5.3 Torsion angles [i](#)

5.3.1 Protein backbone [i](#)

In the following table, the Percentiles column shows the percent Ramachandran outliers of the chain as a percentile score with respect to all X-ray entries followed by that with respect to entries of similar resolution.

The Analysed column shows the number of residues for which the backbone conformation was analysed, and the total number of residues.

Mol	Chain	Analysed	Favoured	Allowed	Outliers	Percentiles	
1	A	626/657 (95%)	501 (80%)	97 (16%)	28 (4%)	3	24
1	B	626/657 (95%)	506 (81%)	89 (14%)	31 (5%)	3	21
1	C	626/657 (95%)	517 (83%)	95 (15%)	14 (2%)	8	45
1	D	626/657 (95%)	516 (82%)	91 (14%)	19 (3%)	5	35
1	E	626/657 (95%)	512 (82%)	95 (15%)	19 (3%)	5	35

Continued on next page...

Continued from previous page...

Mol	Chain	Analysed	Favoured	Allowed	Outliers	Percentiles	
1	F	626/657 (95%)	503 (80%)	102 (16%)	21 (3%)	5	31
All	All	3756/3942 (95%)	3055 (81%)	569 (15%)	132 (4%)	4	31

All (132) Ramachandran outliers are listed below:

Mol	Chain	Res	Type
1	A	42	ASP
1	A	147	ASN
1	A	176	ASN
1	A	441	GLU
1	A	471	ASP
1	B	176	ASN
1	B	472	GLY
1	B	514	SER
1	B	556	SER
1	C	176	ASN
1	D	176	ASN
1	E	176	ASN
1	F	176	ASN
1	A	6	GLY
1	A	7	ASN
1	A	90	LEU
1	A	104	ALA
1	A	242	PRO
1	A	472	GLY
1	A	488	ASN
1	A	555	LEU
1	A	557	ALA
1	A	560	ARG
1	A	589	GLY
1	A	611	VAL
1	B	7	ASN
1	B	147	ASN
1	B	427	ASP
1	B	488	ASN
1	B	489	ASN
1	B	569	LEU
1	B	594	GLU
1	B	611	VAL
1	C	7	ASN
1	C	42	ASP
1	D	7	ASN

Continued on next page...

Continued from previous page...

Mol	Chain	Res	Type
1	D	42	ASP
1	D	557	ALA
1	E	7	ASN
1	E	44	SER
1	E	492	THR
1	F	7	ASN
1	F	42	ASP
1	F	557	ALA
1	A	54	GLU
1	A	427	ASP
1	A	569	LEU
1	A	634	ARG
1	B	8	ALA
1	B	42	ASP
1	B	44	SER
1	B	90	LEU
1	B	523	SER
1	B	593	THR
1	B	595	GLY
1	C	44	SER
1	C	90	LEU
1	C	104	ALA
1	C	320	GLY
1	C	569	LEU
1	C	595	GLY
1	D	44	SER
1	D	90	LEU
1	D	104	ALA
1	D	320	GLY
1	D	489	ASN
1	D	514	SER
1	D	569	LEU
1	D	595	GLY
1	E	42	ASP
1	E	90	LEU
1	E	104	ALA
1	E	320	GLY
1	E	489	ASN
1	E	557	ALA
1	E	569	LEU
1	F	44	SER
1	F	90	LEU

Continued on next page...

Continued from previous page...

Mol	Chain	Res	Type
1	F	104	ALA
1	F	320	GLY
1	F	489	ASN
1	F	569	LEU
1	F	595	GLY
1	A	24	PRO
1	A	474	ARG
1	A	523	SER
1	A	556	SER
1	A	595	GLY
1	B	101	SER
1	B	411	MET
1	B	433	LEU
1	B	492	THR
1	B	496	ASP
1	B	516	PRO
1	B	589	GLY
1	B	592	ASP
1	C	496	ASP
1	D	427	ASP
1	D	496	ASP
1	D	561	SER
1	E	496	ASP
1	E	595	GLY
1	F	473	GLU
1	F	492	THR
1	F	496	ASP
1	A	473	GLU
1	B	43	THR
1	B	320	GLY
1	C	242	PRO
1	C	427	ASP
1	D	242	PRO
1	D	354	GLN
1	E	242	PRO
1	E	427	ASP
1	E	554	ASP
1	F	242	PRO
1	F	427	ASP
1	A	489	ASN
1	B	192	ILE
1	C	593	THR

Continued on next page...

Continued from previous page...

Mol	Chain	Res	Type
1	C	594	GLU
1	D	593	THR
1	E	516	PRO
1	E	592	ASP
1	F	592	ASP
1	F	593	THR
1	F	594	GLU
1	F	472	GLY
1	F	563	GLY
1	B	242	PRO
1	D	28	PRO
1	E	611	VAL

5.3.2 Protein sidechains ⓘ

In the following table, the Percentiles column shows the percent sidechain outliers of the chain as a percentile score with respect to all X-ray entries followed by that with respect to entries of similar resolution.

The Analysed column shows the number of residues for which the sidechain conformation was analysed, and the total number of residues.

Mol	Chain	Analysed	Rotameric	Outliers	Percentiles	
1	A	564/580 (97%)	438 (78%)	126 (22%)	1	5
1	B	564/580 (97%)	450 (80%)	114 (20%)	1	7
1	C	564/580 (97%)	494 (88%)	70 (12%)	6	27
1	D	564/580 (97%)	489 (87%)	75 (13%)	5	23
1	E	564/580 (97%)	498 (88%)	66 (12%)	7	30
1	F	564/580 (97%)	498 (88%)	66 (12%)	7	30
All	All	3384/3480 (97%)	2867 (85%)	517 (15%)	3	17

All (517) residues with a non-rotameric sidechain are listed below:

Mol	Chain	Res	Type
1	A	5	THR
1	A	12	GLN
1	A	15	ASN
1	A	23	GLU
1	A	25	THR
1	A	31	LYS

Continued on next page...

Continued from previous page...

Mol	Chain	Res	Type
1	A	32	ASP
1	A	45	ILE
1	A	53	VAL
1	A	56	LEU
1	A	63	HIS
1	A	64	ARG
1	A	66	LEU
1	A	72	TYR
1	A	77	THR
1	A	85	MET
1	A	90	LEU
1	A	108	GLU
1	A	110	MET
1	A	112	GLU
1	A	127	LYS
1	A	139	GLN
1	A	151	ILE
1	A	156	SER
1	A	159	MET
1	A	163	PRO
1	A	165	THR
1	A	175	LYS
1	A	176	ASN
1	A	179	GLN
1	A	180	ARG
1	A	195	VAL
1	A	216	LYS
1	A	219	LEU
1	A	221	PHE
1	A	235	ARG
1	A	242	PRO
1	A	243	VAL
1	A	244	ASP
1	A	252	ILE
1	A	256	PHE
1	A	258	PRO
1	A	259	LEU
1	A	263	LYS
1	A	270	VAL
1	A	279	ASP
1	A	280	VAL
1	A	281	ASP

Continued on next page...

Continued from previous page...

Mol	Chain	Res	Type
1	A	291	ILE
1	A	297	HIS
1	A	306	THR
1	A	308	SER
1	A	313	ILE
1	A	315	ILE
1	A	316	ARG
1	A	322	GLU
1	A	329	GLU
1	A	330	SER
1	A	334	SER
1	A	335	SER
1	A	343	LEU
1	A	365	PRO
1	A	373	THR
1	A	375	THR
1	A	376	ARG
1	A	378	PRO
1	A	382	ARG
1	A	395	THR
1	A	397	SER
1	A	407	GLU
1	A	409	SER
1	A	411	MET
1	A	412	VAL
1	A	416	VAL
1	A	418	ILE
1	A	423	ILE
1	A	427	ASP
1	A	438	ASP
1	A	441	GLU
1	A	442	ASN
1	A	444	GLU
1	A	445	ASP
1	A	446	VAL
1	A	453	HIS
1	A	456	ASN
1	A	461	THR
1	A	465	THR
1	A	466	MET
1	A	467	SER
1	A	475	LEU

Continued on next page...

Continued from previous page...

Mol	Chain	Res	Type
1	A	477	THR
1	A	492	THR
1	A	493	LEU
1	A	499	ARG
1	A	501	PHE
1	A	513	PRO
1	A	517	GLU
1	A	518	THR
1	A	519	ILE
1	A	523	SER
1	A	532	ASP
1	A	533	MET
1	A	535	SER
1	A	544	ASP
1	A	547	VAL
1	A	556	SER
1	A	559	GLU
1	A	560	ARG
1	A	567	ARG
1	A	574	LYS
1	A	578	MET
1	A	579	GLU
1	A	586	VAL
1	A	587	THR
1	A	596	HIS
1	A	606	HIS
1	A	609	CYS
1	A	620	ARG
1	A	626	LEU
1	A	634	ARG
1	A	636	ILE
1	A	639	VAL
1	A	641	ASN
1	A	643	LYS
1	A	646	VAL
1	A	650	VAL
1	B	11	GLN
1	B	18	LEU
1	B	23	GLU
1	B	29	ASP
1	B	31	LYS
1	B	40	LEU

Continued on next page...

Continued from previous page...

Mol	Chain	Res	Type
1	B	45	ILE
1	B	53	VAL
1	B	56	LEU
1	B	63	HIS
1	B	64	ARG
1	B	66	LEU
1	B	69	ARG
1	B	72	TYR
1	B	77	THR
1	B	85	MET
1	B	86	LEU
1	B	90	LEU
1	B	108	GLU
1	B	151	ILE
1	B	156	SER
1	B	159	MET
1	B	165	THR
1	B	175	LYS
1	B	176	ASN
1	B	179	GLN
1	B	208	SER
1	B	211	TYR
1	B	213	LEU
1	B	219	LEU
1	B	221	PHE
1	B	233	PHE
1	B	242	PRO
1	B	244	ASP
1	B	251	ILE
1	B	253	ARG
1	B	256	PHE
1	B	258	PRO
1	B	259	LEU
1	B	261	SER
1	B	270	VAL
1	B	275	ILE
1	B	279	ASP
1	B	280	VAL
1	B	281	ASP
1	B	291	ILE
1	B	297	HIS
1	B	306	THR

Continued on next page...

Continued from previous page...

Mol	Chain	Res	Type
1	B	309	ASP
1	B	313	ILE
1	B	316	ARG
1	B	322	GLU
1	B	330	SER
1	B	343	LEU
1	B	364	PRO
1	B	365	PRO
1	B	369	GLU
1	B	372	GLU
1	B	373	THR
1	B	375	THR
1	B	376	ARG
1	B	382	ARG
1	B	395	THR
1	B	405	ASN
1	B	409	SER
1	B	411	MET
1	B	412	VAL
1	B	416	VAL
1	B	427	ASP
1	B	437	VAL
1	B	438	ASP
1	B	453	HIS
1	B	454	ARG
1	B	456	ASN
1	B	463	LYS
1	B	467	SER
1	B	469	ASN
1	B	473	GLU
1	B	475	LEU
1	B	487	ASP
1	B	491	ILE
1	B	493	LEU
1	B	499	ARG
1	B	501	PHE
1	B	510	GLN
1	B	511	LYS
1	B	514	SER
1	B	516	PRO
1	B	519	ILE
1	B	523	SER

Continued on next page...

Continued from previous page...

Mol	Chain	Res	Type
1	B	532	ASP
1	B	533	MET
1	B	535	SER
1	B	544	ASP
1	B	548	ASN
1	B	553	LEU
1	B	554	ASP
1	B	555	LEU
1	B	556	SER
1	B	559	GLU
1	B	560	ARG
1	B	561	SER
1	B	567	ARG
1	B	570	LEU
1	B	576	GLU
1	B	578	MET
1	B	586	VAL
1	B	596	HIS
1	B	606	HIS
1	B	609	CYS
1	B	620	ARG
1	B	634	ARG
1	B	641	ASN
1	B	643	LYS
1	C	23	GLU
1	C	63	HIS
1	C	64	ARG
1	C	66	LEU
1	C	72	TYR
1	C	77	THR
1	C	85	MET
1	C	92	GLN
1	C	108	GLU
1	C	153	LYS
1	C	175	LYS
1	C	176	ASN
1	C	179	GLN
1	C	195	VAL
1	C	219	LEU
1	C	233	PHE
1	C	244	ASP
1	C	249	ASP

Continued on next page...

Continued from previous page...

Mol	Chain	Res	Type
1	C	256	PHE
1	C	259	LEU
1	C	270	VAL
1	C	273	ASP
1	C	279	ASP
1	C	280	VAL
1	C	281	ASP
1	C	297	HIS
1	C	306	THR
1	C	313	ILE
1	C	316	ARG
1	C	322	GLU
1	C	330	SER
1	C	343	LEU
1	C	351	LEU
1	C	367	VAL
1	C	372	GLU
1	C	373	THR
1	C	376	ARG
1	C	382	ARG
1	C	395	THR
1	C	405	ASN
1	C	411	MET
1	C	412	VAL
1	C	416	VAL
1	C	427	ASP
1	C	430	GLN
1	C	438	ASP
1	C	453	HIS
1	C	454	ARG
1	C	456	ASN
1	C	461	THR
1	C	474	ARG
1	C	492	THR
1	C	493	LEU
1	C	499	ARG
1	C	501	PHE
1	C	519	ILE
1	C	532	ASP
1	C	533	MET
1	C	547	VAL
1	C	548	ASN

Continued on next page...

Continued from previous page...

Mol	Chain	Res	Type
1	C	555	LEU
1	C	567	ARG
1	C	586	VAL
1	C	596	HIS
1	C	606	HIS
1	C	609	CYS
1	C	620	ARG
1	C	634	ARG
1	C	641	ASN
1	C	643	LYS
1	D	29	ASP
1	D	56	LEU
1	D	63	HIS
1	D	64	ARG
1	D	66	LEU
1	D	72	TYR
1	D	77	THR
1	D	85	MET
1	D	92	GLN
1	D	108	GLU
1	D	153	LYS
1	D	175	LYS
1	D	176	ASN
1	D	179	GLN
1	D	219	LEU
1	D	233	PHE
1	D	242	PRO
1	D	244	ASP
1	D	249	ASP
1	D	256	PHE
1	D	259	LEU
1	D	270	VAL
1	D	273	ASP
1	D	279	ASP
1	D	280	VAL
1	D	281	ASP
1	D	297	HIS
1	D	306	THR
1	D	313	ILE
1	D	316	ARG
1	D	322	GLU
1	D	330	SER

Continued on next page...

Continued from previous page...

Mol	Chain	Res	Type
1	D	343	LEU
1	D	351	LEU
1	D	367	VAL
1	D	372	GLU
1	D	373	THR
1	D	376	ARG
1	D	382	ARG
1	D	395	THR
1	D	411	MET
1	D	413	VAL
1	D	416	VAL
1	D	419	ASP
1	D	427	ASP
1	D	430	GLN
1	D	438	ASP
1	D	445	ASP
1	D	449	ASN
1	D	453	HIS
1	D	454	ARG
1	D	456	ASN
1	D	461	THR
1	D	465	THR
1	D	470	ASN
1	D	493	LEU
1	D	499	ARG
1	D	501	PHE
1	D	519	ILE
1	D	523	SER
1	D	532	ASP
1	D	533	MET
1	D	545	ASN
1	D	553	LEU
1	D	554	ASP
1	D	558	TYR
1	D	567	ARG
1	D	586	VAL
1	D	596	HIS
1	D	606	HIS
1	D	609	CYS
1	D	620	ARG
1	D	634	ARG
1	D	641	ASN

Continued on next page...

Continued from previous page...

Mol	Chain	Res	Type
1	D	643	LYS
1	E	63	HIS
1	E	64	ARG
1	E	66	LEU
1	E	72	TYR
1	E	77	THR
1	E	85	MET
1	E	92	GLN
1	E	108	GLU
1	E	151	ILE
1	E	153	LYS
1	E	175	LYS
1	E	176	ASN
1	E	179	GLN
1	E	195	VAL
1	E	219	LEU
1	E	233	PHE
1	E	244	ASP
1	E	249	ASP
1	E	256	PHE
1	E	259	LEU
1	E	270	VAL
1	E	273	ASP
1	E	279	ASP
1	E	280	VAL
1	E	281	ASP
1	E	306	THR
1	E	313	ILE
1	E	316	ARG
1	E	322	GLU
1	E	330	SER
1	E	343	LEU
1	E	351	LEU
1	E	367	VAL
1	E	372	GLU
1	E	373	THR
1	E	376	ARG
1	E	382	ARG
1	E	395	THR
1	E	405	ASN
1	E	411	MET
1	E	412	VAL

Continued on next page...

Continued from previous page...

Mol	Chain	Res	Type
1	E	416	VAL
1	E	427	ASP
1	E	430	GLN
1	E	438	ASP
1	E	453	HIS
1	E	454	ARG
1	E	456	ASN
1	E	461	THR
1	E	493	LEU
1	E	499	ARG
1	E	501	PHE
1	E	519	ILE
1	E	523	SER
1	E	532	ASP
1	E	533	MET
1	E	559	GLU
1	E	567	ARG
1	E	586	VAL
1	E	596	HIS
1	E	606	HIS
1	E	609	CYS
1	E	620	ARG
1	E	634	ARG
1	E	641	ASN
1	E	643	LYS
1	F	63	HIS
1	F	64	ARG
1	F	66	LEU
1	F	72	TYR
1	F	77	THR
1	F	85	MET
1	F	92	GLN
1	F	108	GLU
1	F	153	LYS
1	F	175	LYS
1	F	176	ASN
1	F	179	GLN
1	F	195	VAL
1	F	219	LEU
1	F	233	PHE
1	F	244	ASP
1	F	249	ASP

Continued on next page...

Continued from previous page...

Mol	Chain	Res	Type
1	F	256	PHE
1	F	259	LEU
1	F	270	VAL
1	F	273	ASP
1	F	279	ASP
1	F	280	VAL
1	F	281	ASP
1	F	297	HIS
1	F	306	THR
1	F	313	ILE
1	F	316	ARG
1	F	322	GLU
1	F	330	SER
1	F	343	LEU
1	F	351	LEU
1	F	367	VAL
1	F	372	GLU
1	F	373	THR
1	F	376	ARG
1	F	382	ARG
1	F	395	THR
1	F	405	ASN
1	F	411	MET
1	F	412	VAL
1	F	416	VAL
1	F	427	ASP
1	F	430	GLN
1	F	438	ASP
1	F	453	HIS
1	F	454	ARG
1	F	456	ASN
1	F	461	THR
1	F	493	LEU
1	F	499	ARG
1	F	501	PHE
1	F	519	ILE
1	F	532	ASP
1	F	533	MET
1	F	547	VAL
1	F	558	TYR
1	F	567	ARG
1	F	586	VAL

Continued on next page...

Continued from previous page...

Mol	Chain	Res	Type
1	F	596	HIS
1	F	606	HIS
1	F	609	CYS
1	F	620	ARG
1	F	634	ARG
1	F	641	ASN
1	F	643	LYS

Some sidechains can be flipped to improve hydrogen bonding and reduce clashes. All (158) such sidechains are listed below:

Mol	Chain	Res	Type
1	A	15	ASN
1	A	16	HIS
1	A	47	ASN
1	A	61	ASN
1	A	76	ASN
1	A	92	GLN
1	A	102	ASN
1	A	143	HIS
1	A	191	ASN
1	A	212	HIS
1	A	225	HIS
1	A	336	ASN
1	A	338	GLN
1	A	354	GLN
1	A	389	ASN
1	A	405	ASN
1	A	414	ASN
1	A	449	ASN
1	A	453	HIS
1	A	456	ASN
1	A	545	ASN
1	A	548	ASN
1	A	581	ASN
1	A	606	HIS
1	A	612	HIS
1	B	15	ASN
1	B	47	ASN
1	B	61	ASN
1	B	63	HIS
1	B	76	ASN
1	B	92	GLN

Continued on next page...

Continued from previous page...

Mol	Chain	Res	Type
1	B	102	ASN
1	B	143	HIS
1	B	147	ASN
1	B	176	ASN
1	B	191	ASN
1	B	225	HIS
1	B	302	HIS
1	B	311	HIS
1	B	338	GLN
1	B	354	GLN
1	B	389	ASN
1	B	403	HIS
1	B	405	ASN
1	B	414	ASN
1	B	435	ASN
1	B	442	ASN
1	B	453	HIS
1	B	456	ASN
1	B	457	HIS
1	B	470	ASN
1	B	488	ASN
1	B	548	ASN
1	B	581	ASN
1	B	606	HIS
1	B	612	HIS
1	C	11	GLN
1	C	15	ASN
1	C	61	ASN
1	C	63	HIS
1	C	76	ASN
1	C	92	GLN
1	C	102	ASN
1	C	143	HIS
1	C	147	ASN
1	C	176	ASN
1	C	191	ASN
1	C	336	ASN
1	C	338	GLN
1	C	354	GLN
1	C	389	ASN
1	C	405	ASN
1	C	414	ASN

Continued on next page...

Continued from previous page...

Mol	Chain	Res	Type
1	C	435	ASN
1	C	442	ASN
1	C	453	HIS
1	C	456	ASN
1	C	469	ASN
1	C	606	HIS
1	C	612	HIS
1	D	11	GLN
1	D	15	ASN
1	D	61	ASN
1	D	63	HIS
1	D	76	ASN
1	D	92	GLN
1	D	102	ASN
1	D	143	HIS
1	D	147	ASN
1	D	176	ASN
1	D	191	ASN
1	D	336	ASN
1	D	338	GLN
1	D	354	GLN
1	D	389	ASN
1	D	414	ASN
1	D	435	ASN
1	D	442	ASN
1	D	449	ASN
1	D	453	HIS
1	D	456	ASN
1	D	606	HIS
1	D	612	HIS
1	E	11	GLN
1	E	15	ASN
1	E	61	ASN
1	E	63	HIS
1	E	76	ASN
1	E	92	GLN
1	E	102	ASN
1	E	143	HIS
1	E	147	ASN
1	E	161	GLN
1	E	176	ASN
1	E	191	ASN

Continued on next page...

Continued from previous page...

Mol	Chain	Res	Type
1	E	336	ASN
1	E	338	GLN
1	E	354	GLN
1	E	389	ASN
1	E	394	HIS
1	E	405	ASN
1	E	414	ASN
1	E	435	ASN
1	E	442	ASN
1	E	449	ASN
1	E	453	HIS
1	E	456	ASN
1	E	468	ASN
1	E	469	ASN
1	E	548	ASN
1	E	606	HIS
1	E	612	HIS
1	F	7	ASN
1	F	11	GLN
1	F	15	ASN
1	F	61	ASN
1	F	63	HIS
1	F	76	ASN
1	F	92	GLN
1	F	102	ASN
1	F	143	HIS
1	F	147	ASN
1	F	161	GLN
1	F	176	ASN
1	F	191	ASN
1	F	336	ASN
1	F	338	GLN
1	F	354	GLN
1	F	389	ASN
1	F	405	ASN
1	F	414	ASN
1	F	435	ASN
1	F	442	ASN
1	F	449	ASN
1	F	453	HIS
1	F	456	ASN
1	F	606	HIS

Continued on next page...

Continued from previous page...

Mol	Chain	Res	Type
1	F	612	HIS

5.3.3 RNA [i](#)

There are no RNA molecules in this entry.

5.4 Non-standard residues in protein, DNA, RNA chains [i](#)

There are no non-standard protein/DNA/RNA residues in this entry.

5.5 Carbohydrates [i](#)

There are no carbohydrates in this entry.

5.6 Ligand geometry [i](#)

Of 12 ligands modelled in this entry, 12 are monoatomic - leaving 0 for Mogul analysis.

There are no bond length outliers.

There are no bond angle outliers.

There are no chirality outliers.

There are no torsion outliers.

There are no ring outliers.

No monomer is involved in short contacts.

5.7 Other polymers [i](#)

There are no such residues in this entry.

5.8 Polymer linkage issues [i](#)

There are no chain breaks in this entry.

6 Fit of model and data ⓘ

6.1 Protein, DNA and RNA chains ⓘ

EDS was not executed - this section will therefore be empty.

6.2 Non-standard residues in protein, DNA, RNA chains ⓘ

EDS was not executed - this section will therefore be empty.

6.3 Carbohydrates ⓘ

EDS was not executed - this section will therefore be empty.

6.4 Ligands ⓘ

EDS was not executed - this section will therefore be empty.

6.5 Other polymers ⓘ

EDS was not executed - this section will therefore be empty.