



Full wwPDB X-ray Structure Validation Report ⓘ

Jan 24, 2018 – 03:05 AM EST

PDB ID : 2AAR
Title : Structure of trigger factor binding domain in biologically homologous complex with eubacterial ribosome.
Authors : Baram, D.; Pyetan, E.; Sittner, A.; Auerbach-Nevo, T.; Bashan, A.; Yonath, A.
Deposited on : 2005-07-14
Resolution : 3.50 Å(reported)

This is a Full wwPDB X-ray Structure Validation Report for a publicly released PDB entry.

We welcome your comments at validation@mail.wwpdb.org

A user guide is available at

<http://wwpdb.org/validation/2016/XrayValidationReportHelp>

with specific help available everywhere you see the ⓘ symbol.

The following versions of software and data (see [references ⓘ](#)) were used in the production of this report:

MolProbity	:	4.02b-467
Xtriage (Phenix)	:	1.9-1692
EDS	:	rb-20030736
Percentile statistics	:	20161228.v01 (using entries in the PDB archive December 28th 2016)
Refmac	:	5.8.0135
CCP4	:	6.5.0
Ideal geometry (proteins)	:	Engh & Huber (2001)
Ideal geometry (DNA, RNA)	:	Parkinson et al. (1996)
Validation Pipeline (wwPDB-VP)	:	rb-20030736

1 Overall quality at a glance

The following experimental techniques were used to determine the structure:

X-RAY DIFFRACTION

The reported resolution of this entry is 3.50 Å.

Percentile scores (ranging between 0-100) for global validation metrics of the entry are shown in the following graphic. The table shows the number of entries on which the scores are based.

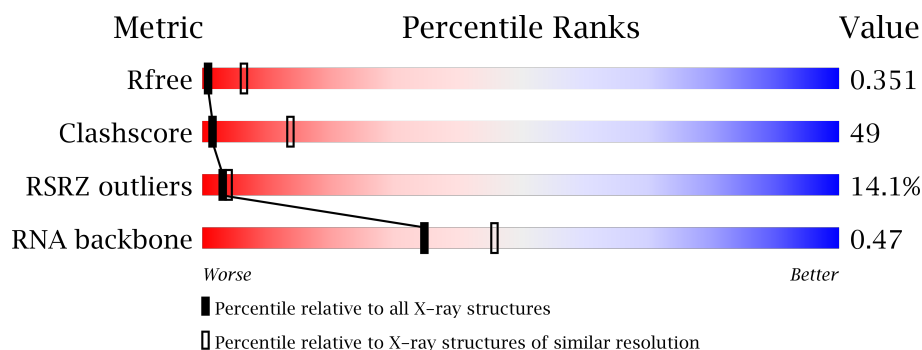

Metric	Whole archive (#Entries)	Similar resolution (#Entries, resolution range(Å))
R_{free}	100719	1195 (3.60-3.40)
Clashscore	112137	1322 (3.60-3.40)
RSRZ outliers	101464	1226 (3.60-3.40)
RNA backbone	2435	1024 (4.10-2.86)

The table below summarises the geometric issues observed across the polymeric chains and their fit to the electron density. The red, orange, yellow and green segments on the lower bar indicate the fraction of residues that contain outliers for ≥ 3 , 2, 1 and 0 types of geometric quality criteria. A grey segment represents the fraction of residues that are not modelled. The numeric value for each fraction is indicated below the corresponding segment, with a dot representing fractions $\leq 5\%$. The upper red bar (where present) indicates the fraction of residues that have poor fit to the electron density. The numeric value is given above the bar.

Mol	Chain	Length	Quality of chain
1	0	2880	
2	R	95	
3	W	67	
4	7	113	

2 Entry composition

There are 4 unique types of molecules in this entry. The entry contains 59630 atoms, of which 0 are hydrogens and 0 are deuteriums.

In the tables below, the ZeroOcc column contains the number of atoms modelled with zero occupancy, the AltConf column contains the number of residues with at least one atom in alternate conformation and the Trace column contains the number of residues modelled with at most 2 atoms.

- Molecule 1 is a RNA chain called 23S ribosomal RNA.

Mol	Chain	Residues	Atoms					ZeroOcc	AltConf	Trace
1	0	2766	Total	C	N	O	P	0	0	0
			59359	26479	10949	19166	2765			

- Molecule 2 is a protein called 50S ribosomal protein L23.

Mol	Chain	Residues	Atoms		ZeroOcc	AltConf	Trace
2	R	93	Total	C	0	0	93
			93	93			

- Molecule 3 is a protein called 50S ribosomal protein L29.

Mol	Chain	Residues	Atoms		ZeroOcc	AltConf	Trace
3	W	65	Total	C	0	0	65
			65	65			

- Molecule 4 is a protein called Trigger Factor.

Mol	Chain	Residues	Atoms		ZeroOcc	AltConf	Trace
4	7	113	Total	C	0	0	113
			113	113			

3 Residue-property plots

These plots are drawn for all protein, RNA and DNA chains in the entry. The first graphic for a chain summarises the proportions of the various outlier classes displayed in the second graphic. The second graphic shows the sequence view annotated by issues in geometry and electron density. Residues are color-coded according to the number of geometric quality criteria for which they contain at least one outlier: green = 0, yellow = 1, orange = 2 and red = 3 or more. A red dot above a residue indicates a poor fit to the electron density ($RSRZ > 2$). Stretches of 2 or more consecutive residues without any outlier are shown as a green connector. Residues present in the sample, but not in the model, are shown in grey.

• Molecule 1: 23S ribosomal RNA

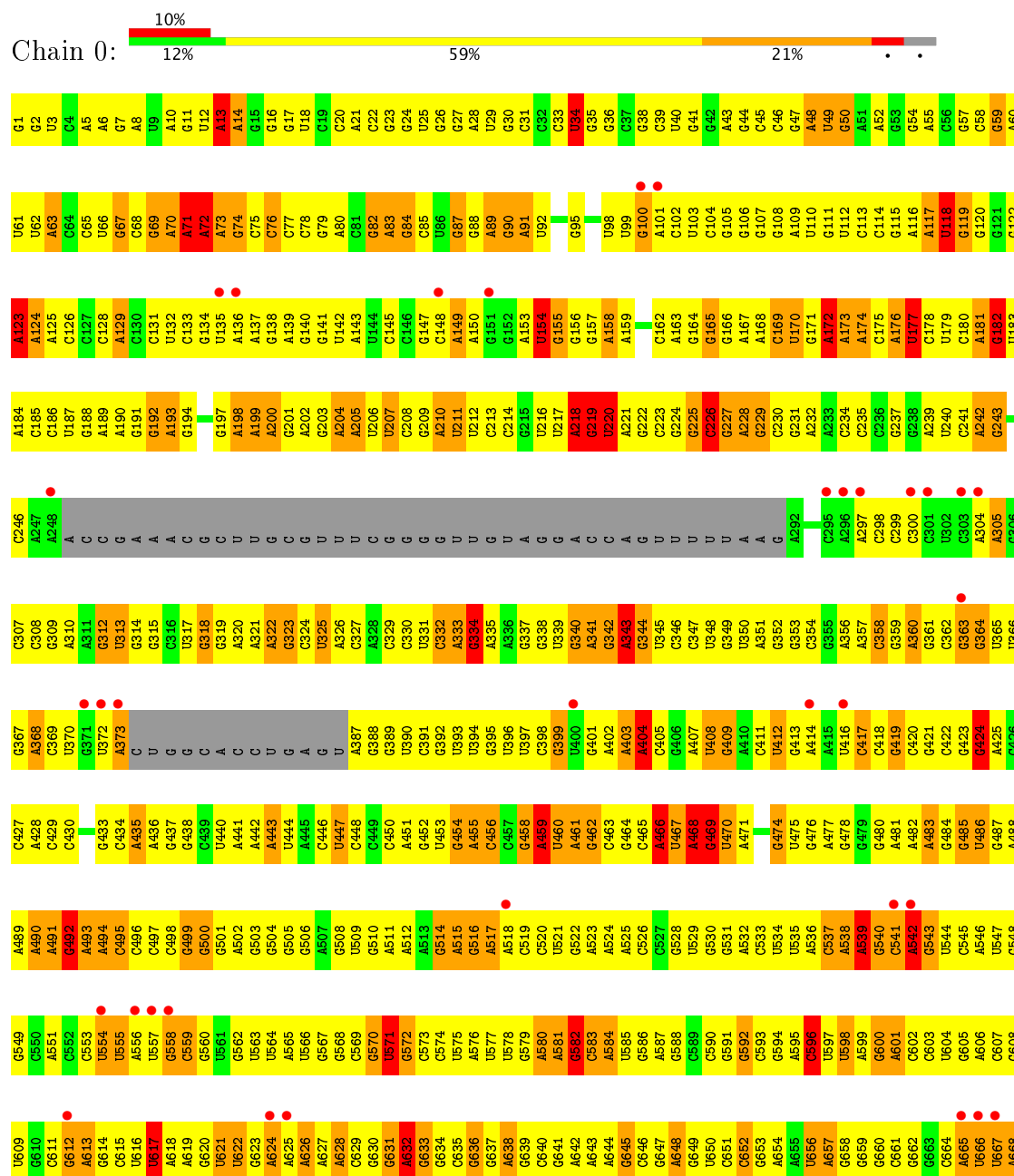



G2389	A2325	G2261	G2200	G2140	G2080	C2019	U1959	U1898	C1836	A1775	A1715	C1650
A2390	C2326	C2262	G2201	A	U2081	G2020	A1960	U1900	G1837	A1776	G1716	U1651
A2391	C2391	C2263	G2202	G	C2082	G2021	A1961	U1900	A1899	A1777	G1717	C1652
G2392	G2328	G2264	A2203	G	G2083	C2022	G1962	A1901	U1778	U1718	A1718	C1653
C2393	G2330	A2265	C2204	A	G2084	C2023	G1863	A1902	U1779	C1719	G1719	C1654
G2394	G	A2266	C2205	C	G2085	U2024	U1964	C1903	G1841	C1779	G1720	U1655
A2395	A2333	A2267	C2206	C	U2086	A2025	U1965	G1904	G1842	C1781	G1721	A1657
C2396	C2334	G2268	G2207	C	U2087	C2026	U1966	G1905	U1843	A1782	G1722	A1658
U2397	G2335	G2269	U2208	G	U2088	C2027	U1967	U1906	C1844	G1783	G1723	C1659
G2398	G2336	G2270	G2209	G	C2089	G2027	G1968	U1907	U1845	C1784	G1724	G1660
A2399	A2337	C2271	C2210	U	U2090	U2030	G1969	C1908	A1846	C1785	G1725	U1600
G2400	C2388	A2272	U2211	G	C2091	A2031	G1970	U1909	U1847	U1787	G1726	U1601
A2401	A2339	G2273	U2212	G	U2092	G2032	C1971	U1910	U1848	C1788	G1727	C1662
U2402	C2340	C2274	G2213	A	G2093	C2033	G1972	A1911	G1849	U1789	A1728	C1663
C2403	U2275	A	A2034	A	C2094	A2034	C1973	G1912	G1850	U1790	C1665	A1604
A2404	C2215	U	G2035	U	G2095	G2035	U1974	U1913	A1851	G1791	G1730	A1605
A2405	G2216	A	G2036	A	U2096	C2036	G1975	G1914	G1852	C1792	G1731	G1606
A2406	G2217	C2157	C2037	C2157	A2097	A2037	U1976	A1915	C1853	A1793	U1732	A1607
A2407	A2278	C2158	G2218	C2158	G	C2038	U1977	G1916	G1854	C1794	U1733	U1608
G2408	G2279	A2159	U2219	A2159	G	G2039	U1978	C1917	G1854	C1795	U1734	U1609
A2409	A2280	C2160	A2220	C2160	U	A2040	U1979	G1918	U1856	A1966	G1735	A1671
U2410	G2283	A	G2221	A	U	A2041	A1980	A1919	G1857	C1797	G1736	A1672
A2411	U2284	C2161	G2221	C2161	A	A2042	A1981	A1920	C1858	G1798	G1737	C1673
A2412	U2285	U2223	U2223	U2163	G2103	A2043	C1982	A1921	A1859	A1799	U1738	G1613
A2413	G2286	U2224	G2224	A2164	G2104	G2044	G1983	U1922	A1860	A1800	G1739	C1614
G2414	G2353	A2165	A2225	A2165	U2105	A2045	A1984	U1923	G1861	C1801	U1676	C1615
G2415	G2354	A2226	A2226	C2166	G2106	C2046	G1985	C1924	C1862	A1802	U1677	
A2416	A2355	G2227	C2227	A2167	G2107	C2047	G1986	C1925	U1863	G1803	G1742	C1677
U2417	A2366	A2280	U2228	A2168	G2108	C2048	G1987	U1926	G1864	U1804	C1743	U1618
A2418	A2357	U2291	G2229	A2169	A2109	C2049	A1988	U1927	C1865	G1805	G1744	U1619
C2419	C2358	G2230	G2230	C2170	G2110	G2050	U1989	U1928	G1866	A1806	G1745	C1620
A2420	U2359	G2231	G2231	U2171	C	U2051	U1990	U1929	A1867	A1807	C1746	C1621
C2421	C2360	U2296	G2232	G2172	U	G2052	C1991	G1930	G1867	C1808	A1682	C1622
G2422	G2361	G2297	C2233	G2173	C	G2053	G1992	G1931	A1869	G1809	G1747	C1623
G2423	G2362	U2298	C2234	G2174	U	A2054	G1993	G1932	U1870	U1810	G1684	A1624
G2424	G2363	A2175	G2235	A2175	C	G2055	G1994	G1933	C1871	A1811	A1685	A1625
A2425	C2364	U2176	U2236	U2176	G	C2056	U1995	U1934	A1872	A1750	A1686	A1626
G2426	A2365	U2177	C2237	U2177	A2117	U2057	A1996	A1936		U1812	C1687	C1627
A2427	U2366	G2238	C2237	U2178	A2118	U2058	A1997	A1937	C1876	U1752	U1688	C1628
U2428	C2367	G2302	G2238	U2179	C	U2059	A1998	G1937	C1877	G1814	U1689	G1629
A2429	G2368	C2303	C2239	C2179	U2059	A2060	U1999	U1938	G1878	G1691	U1690	A1630
C2430	C2369	C2304	C2240	U2180	C2120	C2061	G2000	U1939	C1879	C1692	C1692	C1631
A2431	C2305	U2241	U2241	A2181	U2121	C2061	U2000	U1939	U1817	G1693	A1692	A1632
G2432	A2306	C2242	C2242	C2182	G2122	U2062	G2001	C1940	G1818	C1693	A1693	C1633
C2433	A2307	C2243	C2243	C2183	G2123	A2063	A2002	C1941	U1881	C1758	A1694	A1634
G2434	A2308	C2244	C2244	C2184	C2124	U2064	U2003	G1942	G1882	A1759	C1696	G1635
G2434	G2309	A2245	A2245	U2185	C2125	A2065	A2004		G1883	C1760	C1697	G1636
C2435	G2310	A2246	A2246	G2186	U	G2066	U2005	C1945	A1884	G1761	U1697	U1637
G2436	C2311	A2247	A2247	A2187	U	U2067	G2006	U1946	C1885	C1822	C1762	G1638
G2437	U2311	A2188	A2248	A2188	U	U2068	G2007	G1947	G1886	G1823	C1698	U1639
A2438	C2312	A2189	C2248	A2189	U	C2068	G2008	C1948	G1887	C1824	U1700	C1640
U2439	G2313	A2190	U2251	A2190	C	U2069	U2009	A1949	U1826	C1825		C1641
C2440	C2314	A2191	A2252	A2191	G	G2070	G2010	G1950	G1889	C1827	A1706	G1642
U2441	G2316	U2192	A2253	U2192	U	G2071	G2011	G1951	G1890	G1828	A1707	A1643
C2442	G2317	C2193	C2254	C2193	G2132	C2072	A2012	A1952	C1891	C1829	U1768	G1644
C2443	C2383	A2194	G2255	A2194	G2133	A2073	A2012	A1952	C1892	C1830	U1769	U1645
G2444	C2384	C2195	U2256	C2195	C2135	U2074	A2013	A1953	C1893	G1831	U1770	G1646
C2445	U2380	A2257	G2256	U2196	G2136	G2075	A2014	A1954	C1894	A1711	C1771	C1647
A2446	A2381	G2316	A2257	U2197	G2137	G2076	A2016	G1956	A1895	U1833	G1712	U1648
C2446	G2386	U2322	G2258	U2197	G2137	G2077	A2016	G1956	A1895	C1772	G1712	C1649
G2447	U2387	U2323	G2259	U2198	G2138	U2078	U2017	C1957	A1896	G1773	C1773	A1650
C2448	C2388	C2324	G2260	C2199	U2139	G2078	C2018	C1958	C1897	A1714	A1714	C1651

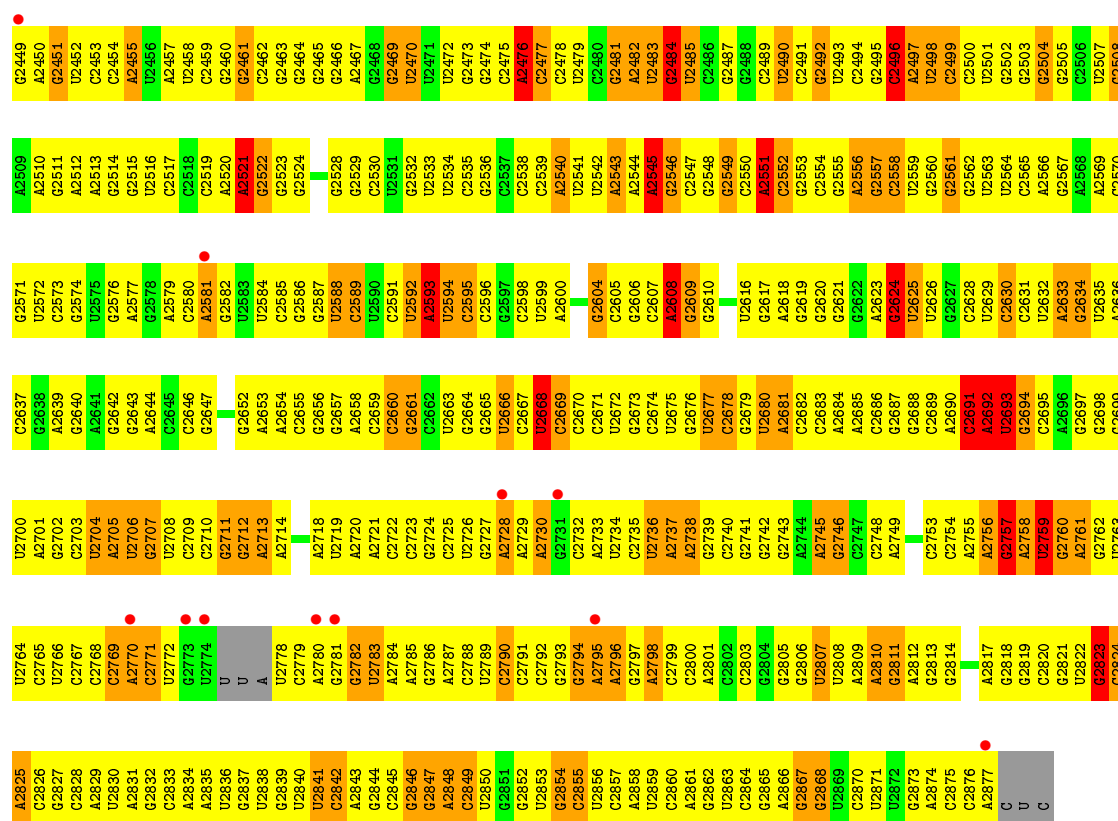

• Molecule 2: 50S ribosomal protein L23

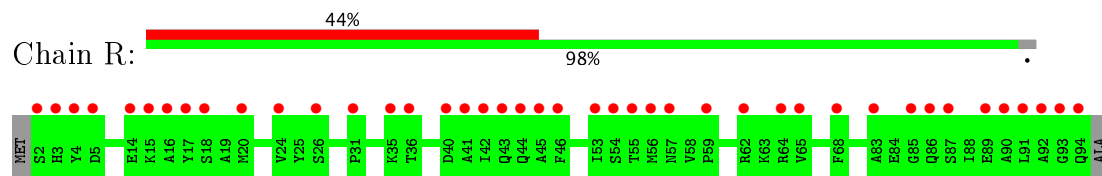

• Molecule 3: 50S ribosomal protein L29

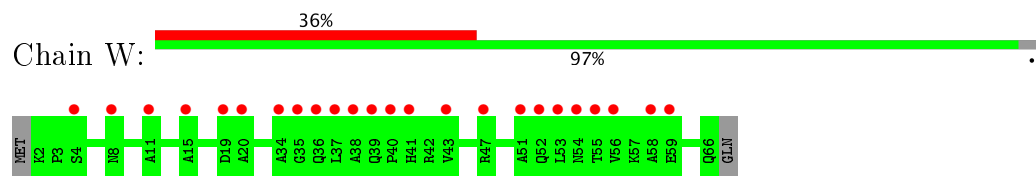

• Molecule 4: Trigger Factor

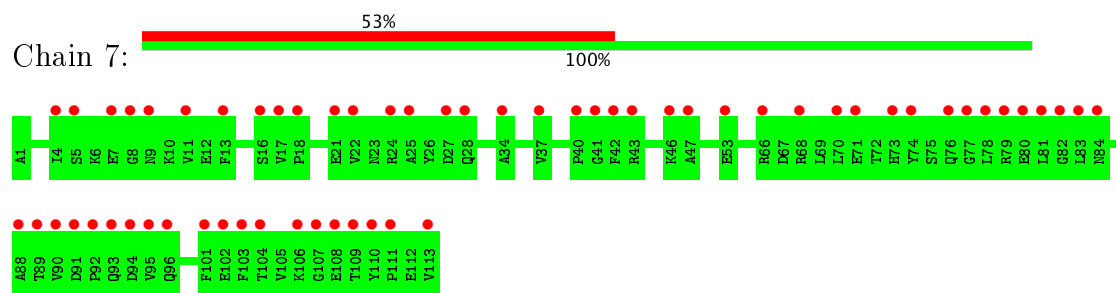

4 Data and refinement statistics

Property	Value	Source
Space group	I 2 2 2	Depositor
Cell constants a, b, c, α , β , γ	169.39Å 407.06Å 692.75Å 90.00° 90.00° 90.00°	Depositor
Resolution (Å)	8.00 – 3.50 19.99 – 3.50	Depositor EDS
% Data completeness (in resolution range)	99.0 (8.00-3.50) 100.0 (19.99-3.50)	Depositor EDS
R_{merge}	(Not available)	Depositor
R_{sym}	(Not available)	Depositor
$\langle I/\sigma(I) \rangle$ ¹	1.83 (at 3.52Å)	Xtriage
Refinement program	CNS 1.1	Depositor
R, R_{free}	0.251 , 0.320 0.293 , 0.351	Depositor DCC
R_{free} test set	13460 reflections (4.97%)	DCC
Wilson B-factor (Å ²)	98.5	Xtriage
Anisotropy	0.659	Xtriage
Bulk solvent k_{sol} (e/Å ³), B_{sol} (Å ²)	0.18 , 68.5	EDS
L-test for twinning ²	$\langle L \rangle = 0.45$, $\langle L^2 \rangle = 0.28$	Xtriage
Estimated twinning fraction	No twinning to report.	Xtriage
F_o, F_c correlation	0.80	EDS
Total number of atoms	59630	wwPDB-VP
Average B, all atoms (Å ²)	90.0	wwPDB-VP

Xtriage's analysis on translational NCS is as follows: *The largest off-origin peak in the Patterson function is 2.03% of the height of the origin peak. No significant pseudotranslation is detected.*

¹Intensities estimated from amplitudes.

²Theoretical values of $\langle |L| \rangle$, $\langle L^2 \rangle$ for acentric reflections are 0.5, 0.333 respectively for untwinned datasets, and 0.375, 0.2 for perfectly twinned datasets.

5 Model quality

5.1 Standard geometry

The Z score for a bond length (or angle) is the number of standard deviations the observed value is removed from the expected value. A bond length (or angle) with $|Z| > 5$ is considered an outlier worth inspection. RMSZ is the root-mean-square of all Z scores of the bond lengths (or angles).

Mol	Chain	Bond lengths		Bond angles	
		RMSZ	# $ Z > 5$	RMSZ	# $ Z > 5$
1	0	0.65	7/66467 (0.0%)	0.84	119/103673 (0.1%)

Chiral center outliers are detected by calculating the chiral volume of a chiral center and verifying if the center is modelled as a planar moiety or with the opposite hand. A planarity outlier is detected by checking planarity of atoms in a peptide group, atoms in a mainchain group or atoms of a sidechain that are expected to be planar.

Mol	Chain	#Chirality outliers	#Planarity outliers
1	0	0	128

All (7) bond length outliers are listed below:

Mol	Chain	Res	Type	Atoms	Z	Observed(Å)	Ideal(Å)
1	0	700	C	N1-C2	10.10	1.50	1.40
1	0	538	A	C5-C6	-5.66	1.35	1.41
1	0	788	G	N9-C4	5.49	1.42	1.38
1	0	2593	A	C5-C6	-5.46	1.36	1.41
1	0	774	A	C5-C6	-5.29	1.36	1.41
1	0	1684	G	C5-C6	-5.17	1.37	1.42
1	0	542	A	C5-C6	-5.05	1.36	1.41

All (119) bond angle outliers are listed below:

Mol	Chain	Res	Type	Atoms	Z	Observed(°)	Ideal(°)
1	0	1279	G	N9-C1'-C2'	10.85	128.10	114.00
1	0	1266	G	N9-C1'-C2'	10.62	127.81	114.00
1	0	765	C	O4'-C1'-N1	9.33	115.66	108.20
1	0	2237	C	N1-C1'-C2'	9.28	126.06	114.00
1	0	985	G	N9-C1'-C2'	9.24	126.01	114.00
1	0	2693	U	N1-C1'-C2'	8.80	125.45	114.00
1	0	1337	G	N9-C1'-C2'	8.75	125.38	114.00
1	0	1716	G	N9-C1'-C2'	8.62	125.20	114.00
1	0	788	G	N9-C1'-C2'	8.29	124.78	114.00

Continued on next page...

Continued from previous page...

Mol	Chain	Res	Type	Atoms	Z	Observed(°)	Ideal(°)
1	0	2692	A	N9-C1'-C2'	-8.22	102.96	112.00
1	0	1749	G	N9-C1'-C2'	8.18	124.63	114.00
1	0	2692	A	O4'-C1'-N9	8.15	114.72	108.20
1	0	2405	A	N9-C1'-C2'	8.10	124.53	114.00
1	0	804	C	N1-C1'-C2'	7.96	124.34	114.00
1	0	539	A	N9-C1'-C2'	7.79	124.13	114.00
1	0	1975	G	N9-C1'-C2'	7.69	124.00	114.00
1	0	1723	U	N1-C1'-C2'	7.67	123.98	114.00
1	0	1715	A	N9-C1'-C2'	7.63	123.92	114.00
1	0	1474	A	N9-C1'-C2'	7.51	123.76	114.00
1	0	1771	A	N9-C1'-C2'	7.47	123.71	114.00
1	0	2545	A	N9-C1'-C2'	7.42	123.65	114.00
1	0	582	G	N9-C1'-C2'	7.37	123.58	114.00
1	0	2823	G	N9-C1'-C2'	7.35	123.56	114.00
1	0	2660	C	N1-C1'-C2'	7.35	123.56	114.00
1	0	468	A	N9-C1'-C2'	7.31	123.50	114.00
1	0	765	C	C1'-O4'-C4'	-7.18	104.15	109.90
1	0	2217	G	N9-C1'-C2'	7.15	123.30	114.00
1	0	2810	A	N9-C1'-C2'	7.06	123.17	114.00
1	0	984	A	N9-C1'-C2'	7.04	123.15	114.00
1	0	596	C	N1-C1'-C2'	6.93	123.00	114.00
1	0	2692	A	C5'-C4'-C3'	-6.89	104.97	116.00
1	0	172	A	O4'-C1'-N9	6.77	113.61	108.20
1	0	469	G	N9-C1'-C2'	6.76	122.79	114.00
1	0	1036	G	N9-C1'-C2'	6.75	122.78	114.00
1	0	218	A	N9-C1'-C2'	6.72	122.73	114.00
1	0	818	G	N9-C1'-C2'	6.69	122.70	114.00
1	0	741	G	N9-C1'-C2'	6.69	122.70	114.00
1	0	789	G	C5'-C4'-C3'	6.69	126.70	116.00
1	0	1581	C	N1-C1'-C2'	6.69	122.69	114.00
1	0	2551	A	N9-C1'-C2'	6.66	122.66	114.00
1	0	2014	A	N9-C1'-C2'	6.65	122.64	114.00
1	0	571	U	N1-C1'-C2'	6.64	122.63	114.00
1	0	118	U	N1-C1'-C2'	6.56	122.53	114.00
1	0	700	C	N1-C1'-C2'	6.55	122.52	114.00
1	0	765	C	N1-C1'-C2'	6.40	122.32	114.00
1	0	700	C	N1-C2-O2	6.37	122.72	118.90
1	0	2593	A	N9-C1'-C2'	6.36	122.27	114.00
1	0	2428	U	N1-C1'-C2'	6.34	122.24	114.00
1	0	698	A	N9-C1'-C2'	6.30	122.18	114.00
1	0	2691	C	N1-C1'-C2'	6.28	122.16	114.00
1	0	1777	A	N9-C1'-C2'	6.25	122.12	114.00

Continued on next page...

Continued from previous page...

Mol	Chain	Res	Type	Atoms	Z	Observed(°)	Ideal(°)
1	0	1963	G	N9-C1'-C2'	6.25	122.12	114.00
1	0	2476	A	C5'-C4'-O4'	-6.24	101.61	109.10
1	0	2848	A	N9-C1'-C2'	6.23	122.09	114.00
1	0	176	A	N9-C1'-C2'	6.20	122.06	114.00
1	0	424	G	N9-C1'-C2'	6.20	122.06	114.00
1	0	169	C	N1-C1'-C2'	-6.12	105.27	112.00
1	0	2521	A	N9-C1'-C2'	6.12	121.95	114.00
1	0	795	A	C2'-C3'-O3'	-6.11	96.05	109.50
1	0	1324	G	N9-C1'-C2'	6.10	121.93	114.00
1	0	2426	G	N9-C1'-C2'	6.06	121.88	114.00
1	0	2810	A	C1'-O4'-C4'	-6.03	105.08	109.90
1	0	2608	A	N9-C1'-C2'	6.02	121.83	114.00
1	0	2692	A	C4-N9-C1'	6.01	137.12	126.30
1	0	2810	A	O4'-C1'-N9	5.99	112.99	108.20
1	0	2693	U	C1'-O4'-C4'	-5.95	105.14	109.90
1	0	1279	G	C1'-O4'-C4'	-5.95	105.14	109.90
1	0	334	G	O4'-C1'-N9	5.93	112.94	108.20
1	0	700	C	N3-C2-O2	-5.90	117.77	121.90
1	0	13	A	N9-C1'-C2'	5.89	121.66	114.00
1	0	1811	A	N9-C1'-C2'	5.83	121.58	114.00
1	0	343	A	N9-C1'-C2'	5.82	121.57	114.00
1	0	2692	A	C8-N9-C1'	-5.80	117.27	127.70
1	0	2692	A	C5'-C4'-O4'	5.79	116.05	109.10
1	0	2044	G	N9-C1'-C2'	5.78	121.51	114.00
1	0	177	U	N1-C1'-C2'	5.76	121.48	114.00
1	0	2669	C	N1-C1'-C2'	5.71	121.42	114.00
1	0	814	G	N9-C1'-C2'	5.70	121.41	114.00
1	0	1670	G	N9-C1'-C2'	5.67	121.37	114.00
1	0	1410	U	N1-C1'-C2'	5.66	121.36	114.00
1	0	2794	G	C5'-C4'-C3'	-5.64	106.97	116.00
1	0	925	U	N1-C1'-C2'	5.64	121.33	114.00
1	0	13	A	C2'-C3'-O3'	5.62	122.70	113.70
1	0	154	U	N1-C1'-C2'	5.61	121.29	114.00
1	0	1278	A	N9-C1'-C2'	5.61	121.29	114.00
1	0	1265	G	O4'-C1'-N9	5.60	112.68	108.20
1	0	1469	U	N1-C1'-C2'	5.52	121.18	114.00
1	0	1975	G	C2'-C3'-O3'	5.50	122.50	113.70
1	0	1791	C	N1-C1'-C2'	5.50	121.15	114.00
1	0	2668	U	O4'-C1'-N1	5.48	112.58	108.20
1	0	795	A	C5'-C4'-O4'	-5.48	102.53	109.10
1	0	34	U	N1-C1'-C2'	5.47	121.11	114.00
1	0	1963	G	C2'-C3'-O3'	5.42	122.38	113.70

Continued on next page...

Continued from previous page...

Mol	Chain	Res	Type	Atoms	Z	Observed(°)	Ideal(°)
1	0	855	G	N9-C1'-C2'	-5.40	106.06	112.00
1	0	1583	A	N9-C1'-C2'	5.39	121.01	114.00
1	0	1000	G	N9-C1'-C2'	5.37	120.98	114.00
1	0	2496	C	N1-C1'-C2'	5.37	120.98	114.00
1	0	219	G	N9-C1'-C2'	5.33	120.94	114.00
1	0	226	C	N1-C1'-C2'	5.30	120.89	114.00
1	0	2426	G	C1'-O4'-C4'	-5.27	105.69	109.90
1	0	1333	G	N9-C1'-C2'	5.27	120.85	114.00
1	0	1664	G	N9-C1'-C2'	5.21	120.78	114.00
1	0	542	A	C5'-C4'-O4'	-5.19	102.87	109.10
1	0	843	G	N9-C1'-C2'	5.19	120.74	114.00
1	0	1250	A	N9-C1'-C2'	5.17	120.72	114.00
1	0	182	G	O4'-C1'-N9	5.17	112.33	108.20
1	0	123	A	N9-C1'-C2'	5.15	120.70	114.00
1	0	873	U	O4'-C4'-C3'	-5.14	98.86	104.00
1	0	72	A	O4'-C1'-N9	5.14	112.31	108.20
1	0	1495	G	C2'-C3'-O3'	5.12	121.89	113.70
1	0	1947	G	N9-C1'-C2'	5.12	120.65	114.00
1	0	2604	G	C5'-C4'-C3'	-5.12	107.81	116.00
1	0	466	A	N9-C1'-C2'	5.09	120.62	114.00
1	0	71	A	N9-C1'-C2'	5.09	120.62	114.00
1	0	1357	U	N1-C1'-C2'	5.08	120.61	114.00
1	0	459	A	N9-C1'-C2'	5.08	120.60	114.00
1	0	468	A	C4'-C3'-O3'	-5.07	98.74	109.40
1	0	2624	G	N9-C1'-C2'	5.04	120.55	114.00
1	0	1926	U	N1-C1'-C2'	5.02	120.53	114.00

There are no chirality outliers.

All (128) planarity outliers are listed below:

Mol	Chain	Res	Type	Group
1	0	1036	G	Sidechain
1	0	1142	G	Sidechain
1	0	1170	U	Sidechain
1	0	118	U	Sidechain
1	0	1201	G	Sidechain
1	0	1202	U	Sidechain
1	0	1206	G	Sidechain
1	0	123	A	Sidechain
1	0	1250	A	Sidechain
1	0	1251	G	Sidechain
1	0	1269	G	Sidechain

Continued on next page...

Continued from previous page...

Mol	Chain	Res	Type	Group
1	0	1279	G	Sidechain
1	0	1307	U	Sidechain
1	0	1313	U	Sidechain
1	0	1322	G	Sidechain
1	0	1325	U	Sidechain
1	0	1357	U	Sidechain
1	0	1373	G	Sidechain
1	0	1402	G	Sidechain
1	0	1410	U	Sidechain
1	0	1450	G	Sidechain
1	0	1459	U	Sidechain
1	0	1469	U	Sidechain
1	0	1474	A	Sidechain
1	0	1475	U	Sidechain
1	0	154	U	Sidechain
1	0	1581	C	Sidechain
1	0	1583	A	Sidechain
1	0	1613	G	Sidechain
1	0	1633	C	Sidechain
1	0	1634	A	Sidechain
1	0	1647	U	Sidechain
1	0	165	G	Sidechain
1	0	1651	U	Sidechain
1	0	1664	G	Sidechain
1	0	1666	G	Sidechain
1	0	1686	A	Sidechain
1	0	170	U	Sidechain
1	0	1710	U	Sidechain
1	0	1714	A	Sidechain
1	0	1715	A	Sidechain
1	0	1716	G	Sidechain
1	0	172	A	Sidechain
1	0	1723	U	Sidechain
1	0	1754	G	Sidechain
1	0	1755	G	Sidechain
1	0	1763	G	Sidechain
1	0	177	U	Sidechain
1	0	1771	A	Sidechain
1	0	1783	G	Sidechain
1	0	1819	U	Sidechain
1	0	1820	G	Sidechain
1	0	1926	U	Sidechain

Continued on next page...

Continued from previous page...

Mol	Chain	Res	Type	Group
1	0	1947	G	Sidechain
1	0	1974	U	Sidechain
1	0	1975	G	Sidechain
1	0	1978	U	Sidechain
1	0	1993	G	Sidechain
1	0	1994	U	Sidechain
1	0	1996	A	Sidechain
1	0	2014	A	Sidechain
1	0	2039	G	Sidechain
1	0	2041	A	Sidechain
1	0	2059	U	Sidechain
1	0	2063	A	Sidechain
1	0	211	U	Sidechain
1	0	219	G	Sidechain
1	0	220	U	Sidechain
1	0	2225	G	Sidechain
1	0	2237	C	Sidechain
1	0	2246	A	Sidechain
1	0	2251	U	Sidechain
1	0	2267	A	Sidechain
1	0	228	A	Sidechain
1	0	2427	A	Sidechain
1	0	2428	U	Sidechain
1	0	2451	G	Sidechain
1	0	2484	G	Sidechain
1	0	2487	G	Sidechain
1	0	2490	U	Sidechain
1	0	2540	A	Sidechain
1	0	2543	A	Sidechain
1	0	2557	G	Sidechain
1	0	2558	C	Sidechain
1	0	2620	G	Sidechain
1	0	2666	U	Sidechain
1	0	2677	U	Sidechain
1	0	2678	C	Sidechain
1	0	2680	U	Sidechain
1	0	2704	U	Sidechain
1	0	2757	G	Sidechain
1	0	2759	U	Sidechain
1	0	2790	C	Sidechain
1	0	2823	G	Sidechain
1	0	404	A	Sidechain

Continued on next page...

Continued from previous page...

Mol	Chain	Res	Type	Group
1	0	412	U	Sidechain
1	0	443	A	Sidechain
1	0	469	G	Sidechain
1	0	474	G	Sidechain
1	0	492	G	Sidechain
1	0	570	G	Sidechain
1	0	571	U	Sidechain
1	0	582	G	Sidechain
1	0	592	G	Sidechain
1	0	596	C	Sidechain
1	0	598	U	Sidechain
1	0	617	U	Sidechain
1	0	621	U	Sidechain
1	0	622	U	Sidechain
1	0	632	A	Sidechain
1	0	67	G	Sidechain
1	0	674	U	Sidechain
1	0	698	A	Sidechain
1	0	71	A	Sidechain
1	0	765	C	Sidechain
1	0	774	A	Sidechain
1	0	792	U	Sidechain
1	0	794	A	Sidechain
1	0	804	C	Sidechain
1	0	813	A	Sidechain
1	0	814	G	Sidechain
1	0	823	U	Sidechain
1	0	833	A	Sidechain
1	0	860	U	Sidechain
1	0	955	G	Sidechain
1	0	956	A	Sidechain
1	0	984	A	Sidechain
1	0	993	C	Sidechain

5.2 Too-close contacts ⓘ

In the following table, the Non-H and H(model) columns list the number of non-hydrogen atoms and hydrogen atoms in the chain respectively. The H(added) column lists the number of hydrogen atoms added and optimized by MolProbity. The Clashes column lists the number of clashes within the asymmetric unit, whereas Symm-Clashes lists symmetry related clashes.

Mol	Chain	Non-H	H(model)	H(added)	Clashes	Symm-Clashes
1	0	59359	0	29917	4315	0
2	R	93	0	0	0	0
3	W	65	0	0	0	0
4	7	113	0	0	0	0
All	All	59630	0	29917	4315	0

The all-atom clashscore is defined as the number of clashes found per 1000 atoms (including hydrogen atoms). The all-atom clashscore for this structure is 49.

All (4315) close contacts within the same asymmetric unit are listed below, sorted by their clash magnitude.

Atom-1	Atom-2	Interatomic distance (Å)	Clash overlap (Å)
1:0:541:C:O2'	1:0:2018:G:N2	1.63	1.29
1:0:788:G:H22	1:0:801:A:P	1.58	1.26
1:0:1066:G:H3'	1:0:1067:G:H4'	1.23	1.20
1:0:2170:C:H2'	1:0:2171:U:H5'	1.23	1.17
1:0:1314:A:O2'	1:0:1315:A:H3'	1.42	1.15
1:0:2691:C:H2'	1:0:2692:A:H5''	1.26	1.15
1:0:2708:U:H2'	1:0:2709:C:C6	1.83	1.14
1:0:2737:A:H2'	1:0:2738:A:H5'	1.28	1.13
1:0:788:G:C2	1:0:800:U:H2'	1.84	1.13
1:0:1440:G:H3'	1:0:1441:A:H5''	1.26	1.12
1:0:1055:A:H4'	1:0:1058:G:H4'	1.29	1.12
1:0:1690:U:H2'	1:0:1691:G:H5'	1.27	1.11
1:0:1345:G:H22	1:0:1625:A:H3'	1.13	1.10
1:0:931:G:N2	1:0:2247:A:H5'	1.66	1.10
1:0:2408:G:H5'	1:0:2409:A:OP2	1.51	1.10
1:0:1679:U:H2'	1:0:1680:U:H5''	1.29	1.08
1:0:1468:A:H5''	1:0:1472:C:H42	1.13	1.07
1:0:2672:U:H2'	1:0:2673:G:H8	1.13	1.07
1:0:1572:C:H2'	1:0:1573:G:H5''	1.31	1.07
1:0:861:G:H22	1:0:943:U:H1'	1.21	1.06
1:0:1921:A:H2'	1:0:1922:U:H5''	1.37	1.06
1:0:918:A:H2'	1:0:919:U:H5''	1.36	1.06
1:0:1345:G:N2	1:0:1625:A:H3'	1.70	1.05
1:0:788:G:H2'	1:0:807:A:N7	1.71	1.05
1:0:1337:G:H1'	1:0:1632:A:N6	1.70	1.05
1:0:1679:U:C2'	1:0:1680:U:H5''	1.86	1.04
1:0:219:G:N2	1:0:231:G:H2'	1.72	1.03
1:0:69:G:H4'	1:0:70:A:OP1	1.55	1.03
1:0:2556:A:H5''	1:0:2557:G:H5'	1.40	1.03
1:0:1680:U:H6	1:0:1680:U:H5'	1.19	1.02

Continued on next page...

Continued from previous page...

Atom-1	Atom-2	Interatomic distance (Å)	Clash overlap (Å)
1:0:873:U:H1'	1:0:2246:A:H5''	1.35	1.02
1:0:2708:U:H2'	1:0:2709:C:H6	1.13	1.02
1:0:940:G:H3'	1:0:941:U:C5'	1.88	1.02
1:0:1775:A:H4'	1:0:1776:A:O5'	1.53	1.02
1:0:2782:G:H3'	1:0:2783:U:H5''	1.35	1.02
1:0:2691:C:C2'	1:0:2692:A:H5''	1.90	1.02
1:0:976:C:H5'	1:0:2252:A:H1'	1.38	1.01
1:0:2198:U:H3'	1:0:2199:C:H5''	1.39	1.01
1:0:542:A:H2'	1:0:543:G:H5'	1.38	1.01
1:0:1468:A:H5''	1:0:1472:C:N4	1.74	1.01
1:0:2498:U:H4'	1:0:2499:C:OP1	1.54	1.01
1:0:1437:A:O2'	1:0:1515:U:H4'	1.60	1.00
1:0:1466:C:H2'	1:0:1467:U:H1'	1.39	1.00
1:0:2482:A:H4'	1:0:2483:U:OP1	1.58	1.00
1:0:788:G:N2	1:0:801:A:P	2.33	1.00
1:0:788:G:N2	1:0:800:U:C3'	2.25	1.00
1:0:2661:G:O6	1:0:2708:U:H1'	1.62	0.99
1:0:1337:G:H4'	1:0:1632:A:N7	1.77	0.98
1:0:1466:C:H2'	1:0:1467:U:C1'	1.92	0.98
1:0:940:G:H3'	1:0:941:U:H5''	0.99	0.98
1:0:1496:G:N2	1:0:1527:G:H1	1.62	0.98
1:0:983:G:OP2	1:0:985:G:H5''	1.64	0.98
1:0:2212:U:H2'	1:0:2213:G:C8	1.99	0.98
1:0:619:A:H61	1:0:629:C:H42	1.03	0.98
1:0:2496:C:O2'	1:0:2497:A:H3'	1.64	0.97
1:0:652:C:H42	1:0:657:A:H61	1.04	0.97
1:0:788:G:H5''	1:0:789:G:OP1	1.62	0.97
1:0:976:C:H1'	1:0:2252:A:C2	2.00	0.97
1:0:734:G:H2'	1:0:735:G:H8	1.27	0.97
1:0:2352:A:H2'	1:0:2353:G:C8	2.01	0.95
1:0:1572:C:C2'	1:0:1573:G:H5''	1.95	0.95
1:0:1459:U:N3	1:0:1476:G:O5'	1.98	0.95
1:0:2038:C:H5'	1:0:2039:G:H5''	1.49	0.95
1:0:824:U:H1'	1:0:1264:C:O2	1.64	0.95
1:0:67:G:C6	1:0:72:A:C2	2.55	0.95
1:0:805:G:H2'	1:0:2419:C:N3	1.82	0.95
1:0:940:G:C3'	1:0:941:U:H5''	1.94	0.95
1:0:2782:G:H5'	1:0:2783:U:OP2	1.67	0.94
1:0:1303:U:H2'	1:0:1304:U:C6	2.02	0.94
1:0:1459:U:H2'	1:0:1475:U:O2'	1.68	0.94
1:0:340:G:OP1	1:0:340:G:H3'	1.65	0.94

Continued on next page...

Continued from previous page...

Atom-1	Atom-2	Interatomic distance (Å)	Clash overlap (Å)
1:0:1077:U:H2'	1:0:1079:G:OP2	1.68	0.94
1:0:2198:U:H3'	1:0:2199:C:C5'	1.98	0.93
1:0:1373:G:H22	1:0:2192:U:H3	0.95	0.93
1:0:1383:C:H2'	1:0:1384:G:H8	1.34	0.93
1:0:836:G:H2'	1:0:837:U:C6	2.04	0.93
1:0:929:A:H3'	1:0:930:A:H5''	1.51	0.93
1:0:2764:U:H2'	1:0:2765:C:H6	1.34	0.93
1:0:1030:U:H2'	1:0:1031:C:H5'	1.48	0.92
1:0:1204:G:H2'	1:0:1205:G:H8	1.34	0.92
1:0:1712:G:H2'	1:0:1713:G:H5'	1.48	0.92
1:0:2672:U:H2'	1:0:2673:G:C8	2.03	0.92
1:0:1714:A:C5'	1:0:1715:A:H5''	1.99	0.92
1:0:2352:A:H2'	1:0:2353:G:H8	1.31	0.92
1:0:66:U:N3	1:0:67:G:O6	2.03	0.92
1:0:1978:U:H3'	1:0:1979:C:H5''	1.52	0.91
1:0:1901:A:H2	1:0:1902:A:H62	1.16	0.91
1:0:1191:G:H2'	1:0:1192:A:H8	1.35	0.91
1:0:1242:A:H2'	1:0:1243:G:H8	1.35	0.91
1:0:2368:G:H5''	1:0:2369:U:H5'	1.53	0.91
1:0:1363:C:H2'	1:0:1364:C:H5'	1.52	0.90
1:0:2624:G:H4'	1:0:2712:G:O2'	1.69	0.90
1:0:788:G:H22	1:0:800:U:C3'	1.84	0.90
1:0:2556:A:H5''	1:0:2557:G:C5'	2.02	0.90
1:0:594:G:C4	1:0:1264:C:N4	2.40	0.90
1:0:1303:U:H2'	1:0:1304:U:H6	1.35	0.90
1:0:1528:C:H2'	1:0:1529:C:H5''	1.54	0.90
1:0:631:G:H4'	1:0:632:A:C5'	2.01	0.90
1:0:1465:G:H2'	1:0:1466:C:H6	1.37	0.90
1:0:168:A:H2'	1:0:169:C:C6	2.07	0.90
1:0:1698:C:O2'	1:0:1753:A:H2'	1.71	0.90
1:0:359:G:H2'	1:0:360:A:H8	1.33	0.90
1:0:635:C:O2'	1:0:670:U:H5''	1.69	0.90
1:0:691:C:H2'	1:0:692:C:H6	1.36	0.90
1:0:487:G:H4'	1:0:512:A:N1	1.87	0.90
1:0:83:A:H2	1:0:101:A:C5	1.90	0.89
1:0:594:G:C6	1:0:1264:C:H5	1.90	0.89
1:0:1438:G:H2'	1:0:1439:G:O4'	1.72	0.89
1:0:689:A:H8	1:0:2052:G:H21	1.19	0.89
1:0:1036:G:OP1	1:0:1036:G:H8	1.54	0.89
1:0:1221:C:H2'	1:0:1222:G:H8	1.36	0.89
1:0:1054:C:H2'	1:0:1055:A:H5'	1.53	0.89

Continued on next page...

Continued from previous page...

Atom-1	Atom-2	Interatomic distance (Å)	Clash overlap (Å)
1:0:1764:A:H2'	1:0:1765:C:H5'	1.54	0.89
1:0:566:U:H2'	1:0:567:G:H8	1.37	0.89
1:0:1073:G:H2'	1:0:1074:G:H4'	1.52	0.89
1:0:1384:G:N2	1:0:1385:C:H41	1.69	0.89
1:0:168:A:H2'	1:0:169:C:H6	1.35	0.88
1:0:2516:U:H2'	1:0:2517:C:C6	2.08	0.88
1:0:700:C:O2	1:0:801:A:H5'	1.73	0.88
1:0:58:C:H5'	1:0:59:G:OP2	1.72	0.88
1:0:772:G:H2'	1:0:773:G:H8	1.36	0.88
1:0:1670:G:H5'	1:0:2797:G:N2	1.89	0.88
1:0:2516:U:H2'	1:0:2517:C:H6	1.37	0.88
1:0:1198:C:H5''	1:0:1199:U:H4'	1.56	0.88
1:0:2306:A:H2'	1:0:2307:A:C8	2.09	0.88
1:0:459:A:H4'	1:0:461:A:N7	1.88	0.88
1:0:926:C:H2'	1:0:927:C:H5'	1.53	0.88
1:0:2225:G:H2'	1:0:2226:A:H8	1.39	0.87
1:0:2503:G:H2'	1:0:2504:G:H5''	1.55	0.87
1:0:861:G:N2	1:0:943:U:H1'	1.88	0.87
1:0:1561:A:H2'	1:0:1562:G:O4'	1.74	0.87
1:0:1679:U:H2'	1:0:1680:U:C5'	2.04	0.87
1:0:2197:U:H2'	1:0:2198:U:C5	2.09	0.87
1:0:819:C:O3'	1:0:843:G:N2	2.08	0.87
1:0:1407:G:H2'	1:0:1408:A:C8	2.09	0.87
1:0:2491:C:H5'	1:0:2492:G:OP2	1.75	0.87
1:0:88:G:H3'	1:0:89:A:C5'	2.03	0.87
1:0:2024:U:H2'	1:0:2025:A:C8	2.09	0.87
1:0:542:A:H62	1:0:570:G:H21	1.21	0.87
1:0:2761:A:H5''	1:0:2762:G:H5'	1.57	0.87
1:0:1002:C:OP2	1:0:1200:G:OP2	1.93	0.86
1:0:2658:A:O2'	1:0:2659:C:H5'	1.75	0.86
1:0:39:C:H2'	1:0:40:U:C6	2.10	0.86
1:0:359:G:H2'	1:0:360:A:C8	2.10	0.86
1:0:2698:G:H2'	1:0:2699:G:C8	2.10	0.86
1:0:2764:U:H2'	1:0:2765:C:C6	2.11	0.86
1:0:469:G:N2	1:0:480:G:H2'	1.89	0.86
1:0:717:G:H2'	1:0:739:G:H22	1.41	0.86
1:0:2222:U:H2'	1:0:2223:U:H6	1.37	0.86
1:0:76:C:H6	1:0:76:C:H5'	1.37	0.86
1:0:619:A:N6	1:0:629:C:H42	1.74	0.86
1:0:918:A:C2'	1:0:919:U:H5''	2.04	0.86
1:0:1626:A:H5''	1:0:1627:C:OP2	1.75	0.86

Continued on next page...

Continued from previous page...

Atom-1	Atom-2	Interatomic distance (Å)	Clash overlap (Å)
1:0:211:U:O2	1:0:211:U:H2'	1.73	0.85
1:0:2811:G:H2'	1:0:2812:A:H8	1.41	0.85
1:0:1386:A:H5''	1:0:2191:A:N6	1.91	0.85
1:0:2311:U:H4'	1:0:2315:A:H61	1.40	0.85
1:0:1807:A:H1'	1:0:1809:G:C8	2.10	0.85
1:0:314:G:H2'	1:0:315:G:C8	2.12	0.85
1:0:450:C:H2'	1:0:451:A:H8	1.41	0.85
1:0:2737:A:H2'	1:0:2738:A:C5'	2.06	0.85
1:0:787:A:O2'	1:0:788:G:H5'	1.76	0.85
1:0:976:C:H5'	1:0:2252:A:C1'	2.06	0.85
1:0:1429:A:H1'	1:0:1603:A:C6	2.10	0.85
1:0:1624:A:O2'	1:0:1625:A:H5'	1.76	0.85
1:0:1937:G:H2'	1:0:1939:U:O4	1.76	0.85
1:0:2523:G:O2'	1:0:2524:G:H5'	1.77	0.85
1:0:1453:A:H2'	1:0:1454:U:H5'	1.57	0.85
1:0:1465:G:H2'	1:0:1466:C:C6	2.11	0.85
1:0:2051:U:H3	1:0:2409:A:H2	1.20	0.85
1:0:68:C:H2'	1:0:68:C:O2	1.77	0.84
1:0:2094:C:N3	1:0:2103:G:H1'	1.92	0.84
1:0:611:C:O2	1:0:614:G:H4'	1.75	0.84
1:0:624:A:C2'	1:0:625:A:H5'	2.06	0.84
1:0:734:G:H2'	1:0:735:G:C8	2.12	0.84
1:0:619:A:H2'	1:0:620:G:H8	1.39	0.84
1:0:1288:A:N6	1:0:1309:G:H5'	1.91	0.84
1:0:1563:U:H2'	1:0:1564:U:C6	2.11	0.84
1:0:2324:G:N2	1:0:2326:C:H41	1.74	0.84
1:0:631:G:H4'	1:0:632:A:H5'	1.59	0.84
1:0:788:G:N2	1:0:800:U:H2'	1.92	0.84
1:0:946:U:H2'	1:0:947:C:C6	2.12	0.84
1:0:1354:A:H3'	1:0:1410:U:O2	1.78	0.84
1:0:1459:U:O4	1:0:1476:G:H5''	1.76	0.84
1:0:2753:C:H2'	1:0:2754:C:H6	1.39	0.84
1:0:2807:U:H2'	1:0:2807:U:O2	1.78	0.84
1:0:641:G:H4'	1:0:651:C:O2'	1.78	0.83
1:0:841:G:H2'	1:0:842:A:C8	2.13	0.83
1:0:788:G:N2	1:0:800:U:C2'	2.42	0.83
1:0:954:U:C4	1:0:955:G:N2	2.46	0.83
1:0:2691:C:H2'	1:0:2692:A:C5'	2.07	0.83
1:0:1252:C:O2'	1:0:1253:C:H5''	1.78	0.83
1:0:1313:U:H4'	1:0:1314:A:O5'	1.79	0.83
1:0:665:A:H3'	1:0:666:U:H5''	1.57	0.83

Continued on next page...

Continued from previous page...

Atom-1	Atom-2	Interatomic distance (Å)	Clash overlap (Å)
1:0:1040:A:H2'	1:0:1041:G:H5'	1.60	0.83
1:0:1373:G:N2	1:0:2192:U:H3	1.76	0.83
1:0:619:A:H2'	1:0:620:G:C8	2.12	0.83
1:0:2417:U:O2'	1:0:2418:A:H5''	1.79	0.82
1:0:1714:A:H5'	1:0:1715:A:H5''	1.61	0.82
1:0:2448:A:N6	1:0:2460:G:H1'	1.93	0.82
1:0:1345:G:N2	1:0:1625:A:C3'	2.42	0.82
1:0:2736:U:O2'	1:0:2737:A:H5'	1.77	0.82
1:0:1065:A:H2'	1:0:1066:G:H8	1.44	0.82
1:0:1680:U:C6	1:0:1680:U:H5'	2.12	0.82
1:0:1690:U:C2'	1:0:1691:G:H5'	2.08	0.82
1:0:652:C:N4	1:0:657:A:H61	1.76	0.82
1:0:1636:G:H2'	1:0:1637:U:H6	1.45	0.82
1:0:1673:C:H2'	1:0:1674:C:H6	1.44	0.82
1:0:1895:A:H2'	1:0:1896:A:H8	1.44	0.82
1:0:2447:G:H22	1:0:2460:G:H2'	1.45	0.82
1:0:185:C:H2'	1:0:186:C:H6	1.44	0.82
1:0:1384:G:H21	1:0:1385:C:H41	1.23	0.81
1:0:2569:A:H2'	1:0:2570:C:H6	1.43	0.81
1:0:1326:U:O4	1:0:1619:A:N6	2.12	0.81
1:0:2024:U:H2'	1:0:2025:A:H8	1.42	0.81
1:0:2228:U:H4'	1:0:2229:G:OP1	1.79	0.81
1:0:1483:G:H1	1:0:1539:U:H3	1.27	0.81
1:0:1463:A:H1'	1:0:1543:G:N2	1.94	0.81
1:0:2222:U:H2'	1:0:2223:U:C6	2.14	0.81
1:0:1710:U:H3	1:0:1821:A:H61	1.26	0.81
1:0:1900:U:H2'	1:0:1901:A:H5'	1.61	0.81
1:0:2320:G:H2'	1:0:2321:C:O4'	1.79	0.81
1:0:788:G:H2'	1:0:807:A:C8	2.15	0.81
1:0:403:A:H3'	1:0:403:A:P	2.20	0.81
1:0:469:G:H1'	1:0:470:U:H5	1.46	0.81
1:0:219:G:H22	1:0:231:G:H2'	1.45	0.81
1:0:594:G:C6	1:0:1264:C:C5	2.69	0.81
1:0:777:A:O2'	1:0:778:G:OP1	1.98	0.81
1:0:1223:G:H5'	1:0:1225:G:O4'	1.81	0.81
1:0:461:A:H2'	1:0:462:G:H8	1.45	0.81
1:0:846:A:H2'	1:0:847:C:C6	2.16	0.81
1:0:942:U:H2'	1:0:943:U:H5'	1.61	0.81
1:0:1055:A:C4'	1:0:1058:G:H4'	2.10	0.81
1:0:2811:G:H2'	1:0:2812:A:C8	2.15	0.81
1:0:2208:U:H2'	1:0:2209:G:H8	1.44	0.80

Continued on next page...

Continued from previous page...

Atom-1	Atom-2	Interatomic distance (Å)	Clash overlap (Å)
1:0:2588:U:H4'	1:0:2589:C:OP2	1.81	0.80
1:0:2876:C:H2'	1:0:2877:A:O4'	1.81	0.80
1:0:412:U:H2'	1:0:413:G:H5'	1.64	0.80
1:0:543:G:OP2	1:0:543:G:H8	1.64	0.80
1:0:1458:A:H3'	1:0:1459:U:C5'	2.12	0.80
1:0:163:A:H2'	1:0:164:G:H8	1.46	0.80
1:0:873:U:H1'	1:0:2246:A:C5'	2.09	0.80
1:0:1467:U:H3'	1:0:1468:A:H5'	1.64	0.80
1:0:2425:G:H2'	1:0:2426:G:H5'	1.64	0.80
1:0:788:G:H21	1:0:804:C:H41	1.25	0.80
1:0:1055:A:H4'	1:0:1058:G:C4'	2.10	0.80
1:0:1191:G:H2'	1:0:1192:A:C8	2.17	0.80
1:0:1979:C:H2'	1:0:1980:A:O4'	1.82	0.80
1:0:482:A:C2'	1:0:483:A:H5'	2.12	0.80
1:0:1337:G:C1'	1:0:1632:A:H62	1.94	0.80
1:0:1301:U:O2'	1:0:1664:G:N2	2.14	0.79
1:0:2077:G:N1	1:0:2179:C:H1'	1.97	0.79
1:0:573:C:O2'	1:0:574:C:H5'	1.81	0.79
1:0:788:G:C5'	1:0:789:G:OP1	2.30	0.79
1:0:1690:U:H2'	1:0:1691:G:C5'	2.09	0.79
1:0:2690:A:OP1	1:0:2692:A:OP2	2.00	0.79
1:0:788:G:N2	1:0:800:U:H3'	1.98	0.79
1:0:2200:G:H2'	1:0:2201:G:C8	2.17	0.79
1:0:684:C:H2'	1:0:685:U:H6	1.47	0.79
1:0:787:A:C4	1:0:788:G:N7	2.51	0.79
1:0:699:G:N2	1:0:801:A:H61	1.80	0.79
1:0:752:G:H4'	1:0:753:U:OP1	1.81	0.79
1:0:836:G:H2'	1:0:837:U:H6	1.42	0.79
1:0:929:A:C3'	1:0:930:A:H5'	2.12	0.79
1:0:2371:A:H2	1:0:2403:C:H42	1.29	0.79
1:0:2821:G:H2'	1:0:2822:U:H6	1.46	0.79
1:0:590:C:H2'	1:0:591:G:C8	2.17	0.79
1:0:704:G:H2'	1:0:705:C:H6	1.46	0.79
1:0:922:A:H62	1:0:923:A:N6	1.80	0.79
1:0:2856:U:H2'	1:0:2857:C:H6	1.48	0.79
1:0:1645:U:H2'	1:0:1646:G:H8	1.48	0.79
1:0:2225:G:H2'	1:0:2226:A:C8	2.18	0.79
1:0:2669:C:H2'	1:0:2669:C:O2	1.83	0.79
1:0:2660:C:O2'	1:0:2661:G:H5'	1.82	0.79
1:0:583:C:H4'	1:0:584:A:O5'	1.82	0.79
1:0:2821:G:H2'	1:0:2822:U:C6	2.19	0.78

Continued on next page...

Continued from previous page...

Atom-1	Atom-2	Interatomic distance (Å)	Clash overlap (Å)
1:0:39:C:H2'	1:0:40:U:H6	1.49	0.78
1:0:2077:G:H1	1:0:2179:C:H1'	1.49	0.78
1:0:1199:U:H3'	1:0:1200:G:H5''	1.65	0.78
1:0:2513:A:C2	1:0:2514:G:H1'	2.18	0.78
1:0:603:C:H2'	1:0:604:U:H6	1.49	0.78
1:0:59:G:H1'	1:0:73:A:C2	2.18	0.78
1:0:922:A:N6	1:0:923:A:H62	1.82	0.78
1:0:1313:U:H1'	1:0:1642:G:C2	2.19	0.78
1:0:1337:G:C1'	1:0:1632:A:N6	2.45	0.78
1:0:1333:G:N2	1:0:1344:C:H41	1.81	0.78
1:0:1886:G:H2'	1:0:1887:G:H8	1.47	0.78
1:0:2422:C:O2'	1:0:2423:G:H5'	1.83	0.78
1:0:471:A:C2	1:0:481:A:C4	2.72	0.78
1:0:1807:A:H1'	1:0:1809:G:N9	1.98	0.78
1:0:2200:G:H2'	1:0:2201:G:H8	1.46	0.78
1:0:2522:G:H2'	1:0:2523:G:C8	2.19	0.78
1:0:1920:A:N7	1:0:1922:U:H5'	1.99	0.78
1:0:1686:A:H5'	1:0:1687:C:OP2	1.82	0.78
1:0:2698:G:H2'	1:0:2699:G:H8	1.48	0.78
1:0:1141:U:O2	1:0:2008:C:H5''	1.83	0.78
1:0:2316:G:H3'	1:0:2316:G:OP2	1.84	0.77
1:0:1359:G:H8	1:0:1359:G:H5'	1.50	0.77
1:0:2170:C:H2'	1:0:2171:U:C5'	2.11	0.77
1:0:229:G:O2'	1:0:230:C:H5'	1.84	0.77
1:0:66:U:H2'	1:0:67:G:C8	2.20	0.77
1:0:1393:G:N2	1:0:1586:A:N1	2.33	0.77
1:0:169:C:N4	1:0:170:U:C2	2.52	0.77
1:0:1748:U:H5'	1:0:1749:G:H5''	1.64	0.77
1:0:1904:G:H2'	1:0:1905:G:H8	1.48	0.77
1:0:2447:G:N2	1:0:2460:G:H2'	1.99	0.77
1:0:1459:U:H3	1:0:1476:G:C5'	1.98	0.77
1:0:2768:C:HO2'	1:0:2784:A:H8	1.31	0.77
1:0:619:A:H61	1:0:629:C:N4	1.82	0.77
1:0:644:A:H2'	1:0:645:G:H5'	1.66	0.77
1:0:2759:U:H4'	1:0:2761:A:N7	1.98	0.77
1:0:460:U:C4	1:0:592:G:H1'	2.20	0.77
1:0:89:A:H5'	1:0:90:G:OP1	1.83	0.77
1:0:1938:U:O2'	1:0:1939:U:OP1	2.03	0.77
1:0:2397:A:H2'	1:0:2398:U:O4'	1.84	0.77
1:0:1440:G:H3'	1:0:1441:A:C5'	2.12	0.77
1:0:1869:A:H2'	1:0:1870:U:O4'	1.85	0.77

Continued on next page...

Continued from previous page...

Atom-1	Atom-2	Interatomic distance (Å)	Clash overlap (Å)
1:0:2075:U:HO2'	1:0:2076:G:H8	1.32	0.77
1:0:2407:G:H5''	1:0:2408:G:OP1	1.83	0.77
1:0:68:C:C2	1:0:72:A:N3	2.52	0.77
1:0:788:G:C5'	1:0:790:A:H1'	2.15	0.77
1:0:1919:A:H5''	1:0:1920:A:N1	2.00	0.76
1:0:992:A:H2	1:0:2010:G:N3	1.84	0.76
1:0:2521:A:H5'	1:0:2522:G:OP1	1.85	0.76
1:0:403:A:H5'	1:0:425:A:H4'	1.66	0.76
1:0:651:C:H2'	1:0:652:C:H5''	1.67	0.76
1:0:845:U:OP2	1:0:955:G:O6	2.03	0.76
1:0:624:A:H2'	1:0:625:A:H5'	1.67	0.76
1:0:788:G:C2	1:0:800:U:C2'	2.67	0.76
1:0:1174:G:H2'	1:0:1175:A:H8	1.49	0.76
1:0:1595:A:H2'	1:0:1596:A:O4'	1.85	0.76
1:0:620:G:H2'	1:0:621:U:H6	1.50	0.76
1:0:1066:G:H3'	1:0:1067:G:C4'	2.11	0.76
1:0:1338:G:H4'	1:0:1339:U:OP1	1.83	0.76
1:0:931:G:N2	1:0:2247:A:C5'	2.47	0.76
1:0:357:A:H2'	1:0:358:C:H5'	1.68	0.76
1:0:612:G:H4'	1:0:613:A:H4'	1.67	0.76
1:0:1071:U:H3'	1:0:1072:U:H5'	1.67	0.76
1:0:1337:G:H1'	1:0:1632:A:H62	1.50	0.76
1:0:2396:C:H6	1:0:2396:C:H5'	1.50	0.76
1:0:627:A:H2'	1:0:628:A:C8	2.20	0.76
1:0:2756:A:O2'	1:0:2757:G:OP2	2.03	0.76
1:0:33:C:N4	1:0:458:G:O2'	2.16	0.76
1:0:764:A:H2	1:0:802:A:H2'	1.49	0.76
1:0:169:C:H2'	1:0:170:U:H5'	1.67	0.76
1:0:58:C:H1'	1:0:72:A:C8	2.21	0.76
1:0:1794:A:H2	1:0:1814:G:N3	1.85	0.76
1:0:2820:C:O2'	1:0:2821:G:H5'	1.85	0.76
1:0:542:A:H3'	1:0:542:A:H8	1.50	0.76
1:0:955:G:H3'	1:0:955:G:C8	2.20	0.76
1:0:1383:C:H2'	1:0:1384:G:C8	2.19	0.75
1:0:2425:G:C2'	1:0:2426:G:H5'	2.16	0.75
1:0:469:G:O2'	1:0:470:U:OP2	2.03	0.75
1:0:687:G:C2'	1:0:688:A:H5'	2.16	0.75
1:0:1712:G:C2'	1:0:1713:G:H5'	2.16	0.75
1:0:83:A:C2	1:0:101:A:C5	2.73	0.75
1:0:1391:A:O2'	1:0:1392:U:C6	2.39	0.75
1:0:1548:U:H2'	1:0:1549:C:C6	2.20	0.75

Continued on next page...

Continued from previous page...

Atom-1	Atom-2	Interatomic distance (Å)	Clash overlap (Å)
1:0:1685:A:H4'	1:0:1686:A:O5'	1.85	0.75
1:0:2286:G:C5	1:0:2287:G:H1'	2.21	0.75
1:0:638:A:O2'	1:0:639:G:H5'	1.85	0.75
1:0:1378:A:H2'	1:0:1379:A:C8	2.22	0.75
1:0:1859:A:H2'	1:0:1860:A:H8	1.52	0.75
1:0:536:A:N6	1:0:2605:C:H4'	2.01	0.75
1:0:460:U:H4'	1:0:461:A:OP2	1.87	0.75
1:0:788:G:H5''	1:0:790:A:H1'	1.69	0.75
1:0:1280:U:H2'	1:0:1281:A:H8	1.52	0.75
1:0:704:G:O2'	1:0:705:C:H5'	1.86	0.75
1:0:965:G:N3	1:0:2253:A:H2	1.84	0.75
1:0:1079:G:H2'	1:0:1080:A:O4'	1.85	0.75
1:0:1529:C:H2'	1:0:1530:U:O4'	1.86	0.75
1:0:498:C:H2'	1:0:499:G:H8	1.52	0.75
1:0:830:C:H2'	1:0:831:G:H8	1.51	0.75
1:0:1710:U:H4'	1:0:1711:C:OP2	1.86	0.75
1:0:308:C:H2'	1:0:309:G:O4'	1.87	0.75
1:0:388:G:N2	1:0:389:G:H1'	2.02	0.75
1:0:745:C:H2'	1:0:746:G:O4'	1.87	0.75
1:0:2311:U:C4'	1:0:2315:A:H61	2.00	0.75
1:0:2594:U:H5'	1:0:2594:U:H6	1.51	0.75
1:0:461:A:H2'	1:0:462:G:C8	2.21	0.75
1:0:538:A:H2'	1:0:539:A:H5''	1.69	0.75
1:0:620:G:H2'	1:0:621:U:C6	2.22	0.75
1:0:1587:A:H2'	1:0:1588:A:C8	2.22	0.74
1:0:1908:C:H2'	1:0:1909:U:H4'	1.69	0.74
1:0:687:G:H2'	1:0:817:A:H61	1.52	0.74
1:0:1255:A:H2'	1:0:1256:C:C6	2.21	0.74
1:0:1363:C:C2'	1:0:1364:C:H5'	2.17	0.74
1:0:2170:C:C2'	1:0:2171:U:H5'	2.12	0.74
1:0:26:G:N1	1:0:27:G:N2	2.35	0.74
1:0:789:G:H2'	1:0:789:G:N3	2.02	0.74
1:0:2737:A:C2'	1:0:2738:A:H5'	2.14	0.74
1:0:451:A:H2'	1:0:452:G:C8	2.22	0.74
1:0:1883:A:H1'	1:0:1953:A:H2'	1.69	0.74
1:0:2264:C:O4'	1:0:2267:A:N6	2.20	0.74
1:0:209:G:N2	1:0:433:G:OP1	2.19	0.74
1:0:597:U:H2'	1:0:598:U:C6	2.23	0.74
1:0:1281:A:H2'	1:0:1282:A:H8	1.52	0.74
1:0:682:G:H2'	1:0:682:G:N3	2.02	0.74
1:0:691:C:H2'	1:0:692:C:C6	2.22	0.74

Continued on next page...

Continued from previous page...

Atom-1	Atom-2	Interatomic distance (Å)	Clash overlap (Å)
1:0:742:G:H5'	1:0:743:A:H5''	1.68	0.74
1:0:942:U:C2'	1:0:943:U:H5'	2.17	0.74
1:0:2168:A:N3	1:0:2168:A:H2'	2.01	0.74
1:0:1004:A:O2'	1:0:1005:U:H5'	1.86	0.74
1:0:2691:C:C3'	1:0:2692:A:H5''	2.17	0.74
1:0:1636:G:H2'	1:0:1637:U:C6	2.23	0.74
1:0:1859:A:H2'	1:0:1860:A:C8	2.23	0.74
1:0:234:C:C2'	1:0:235:C:H5'	2.18	0.74
1:0:2769:C:H2'	1:0:2770:A:O4'	1.88	0.74
1:0:1054:C:C2'	1:0:1055:A:H5'	2.18	0.73
1:0:2197:U:H2'	1:0:2198:U:C6	2.22	0.73
1:0:698:A:H4'	1:0:700:C:H5	1.53	0.73
1:0:857:U:H2'	1:0:858:G:O4'	1.87	0.73
1:0:865:A:H2'	1:0:866:U:C6	2.23	0.73
1:0:1399:C:H2'	1:0:1400:A:C8	2.22	0.73
1:0:1979:C:C2'	1:0:1980:A:O5'	2.35	0.73
1:0:2106:G:H2'	1:0:2107:G:C8	2.23	0.73
1:0:2504:G:H8	1:0:2504:G:H5'	1.53	0.73
1:0:510:G:O5'	1:0:510:G:H8	1.70	0.73
1:0:1153:A:H2'	1:0:1155:G:N7	2.03	0.73
1:0:818:G:H5'	1:0:819:C:H5	1.52	0.73
1:0:2270:U:H2'	1:0:2271:C:H6	1.54	0.73
1:0:687:G:O2'	1:0:688:A:H5'	1.88	0.73
1:0:177:U:O4	1:0:225:G:C2	2.40	0.73
1:0:542:A:H3'	1:0:542:A:C8	2.24	0.73
1:0:1167:A:H5'	1:0:1168:G:OP2	1.89	0.73
1:0:116:A:N3	1:0:155:G:H1'	2.02	0.73
1:0:2271:C:H4'	1:0:2354:G:O4'	1.89	0.73
1:0:2569:A:H2'	1:0:2570:C:C6	2.23	0.73
1:0:83:A:H4'	1:0:84:G:O5'	1.88	0.73
1:0:1055:A:N6	1:0:1123:G:H1'	2.03	0.73
1:0:2254:C:O2'	1:0:2255:G:OP2	2.06	0.73
1:0:2335:U:H2'	1:0:2336:G:H8	1.52	0.73
1:0:1055:A:H61	1:0:1123:G:H1'	1.52	0.73
1:0:824:U:C1'	1:0:1264:C:O2	2.36	0.73
1:0:2241:U:H5'	1:0:2241:U:H6	1.53	0.73
1:0:2675:U:H2'	1:0:2676:G:C8	2.23	0.73
1:0:1625:A:H2'	1:0:1625:A:N3	2.03	0.73
1:0:1714:A:H5''	1:0:1715:A:H5''	1.71	0.73
1:0:2866:A:N7	1:0:2867:G:C6	2.57	0.73
1:0:422:C:H2'	1:0:423:G:C8	2.24	0.73

Continued on next page...

Continued from previous page...

Atom-1	Atom-2	Interatomic distance (Å)	Clash overlap (Å)
1:0:1066:G:C3'	1:0:1067:G:H4'	2.13	0.72
1:0:1010:U:H1'	1:0:1168:G:H22	1.53	0.72
1:0:1384:G:H21	1:0:1385:C:N4	1.86	0.72
1:0:2503:G:C2'	1:0:2504:G:H5''	2.19	0.72
1:0:623:G:H5'	1:0:626:A:H62	1.54	0.72
1:0:847:C:H2'	1:0:848:A:H8	1.53	0.72
1:0:1065:A:H2'	1:0:1066:G:C8	2.23	0.72
1:0:1435:G:N2	1:0:1436:G:H1'	2.04	0.72
1:0:1937:G:H2'	1:0:1939:U:C4	2.24	0.72
1:0:1198:C:C5'	1:0:1199:U:H4'	2.18	0.72
1:0:1737:G:H2'	1:0:1738:U:C6	2.23	0.72
1:0:2652:G:H2'	1:0:2653:A:H8	1.52	0.72
1:0:2660:C:O2	1:0:2660:C:H2'	1.86	0.72
1:0:469:G:O2'	1:0:470:U:P	2.47	0.72
1:0:1314:A:H4'	1:0:1315:A:OP1	1.89	0.72
1:0:1979:C:H2'	1:0:1980:A:O5'	1.89	0.72
1:0:1378:A:H2'	1:0:1379:A:H8	1.54	0.72
1:0:1391:A:O2'	1:0:1392:U:O5'	2.07	0.72
1:0:1645:U:H2'	1:0:1646:G:C8	2.24	0.72
1:0:1774:A:N1	1:0:2566:A:H2'	2.05	0.72
1:0:1147:G:O2'	1:0:1148:G:H5'	1.90	0.72
1:0:1498:G:H22	1:0:1523:A:H1'	1.55	0.72
1:0:651:C:C2'	1:0:652:C:H5''	2.20	0.72
1:0:1238:A:O2'	1:0:1239:A:H5'	1.88	0.72
1:0:1496:G:H22	1:0:1527:G:H1	0.82	0.72
1:0:219:G:HO2'	1:0:220:U:P	2.12	0.72
1:0:2476:A:H1'	1:0:2477:C:H5	1.54	0.72
1:0:624:A:O2'	1:0:625:A:H5'	1.89	0.72
1:0:205:A:N3	1:0:207:U:H1'	2.04	0.72
1:0:542:A:H62	1:0:570:G:N2	1.88	0.72
1:0:1030:U:C5	1:0:1153:A:N6	2.58	0.72
1:0:1278:A:O2'	1:0:1279:G:O5'	2.07	0.72
1:0:1764:A:C2'	1:0:1765:C:H5'	2.18	0.72
1:0:1804:U:H2'	1:0:1805:G:H8	1.55	0.72
1:0:225:G:O5'	1:0:226:C:H5''	1.88	0.72
1:0:2274:C:H2'	1:0:2275:U:H5'	1.72	0.72
1:0:616:U:C4	1:0:617:U:H5	2.07	0.72
1:0:173:A:H61	1:0:844:G:H21	1.38	0.71
1:0:2185:U:H2'	1:0:2186:G:H8	1.55	0.71
1:0:2498:U:C4'	1:0:2499:C:OP1	2.37	0.71
1:0:454:G:N2	1:0:456:C:C2	2.58	0.71

Continued on next page...

Continued from previous page...

Atom-1	Atom-2	Interatomic distance (Å)	Clash overlap (Å)
1:0:543:G:OP2	1:0:543:G:C8	2.42	0.71
1:0:1818:G:H2'	1:0:1819:U:H6	1.53	0.71
1:0:65:C:H2'	1:0:66:U:O4'	1.89	0.71
1:0:1286:U:H4'	1:0:1288:A:OP2	1.90	0.71
1:0:1581:C:O2'	1:0:1582:A:H3'	1.90	0.71
1:0:2259:G:H4'	1:0:2306:A:H5'	1.71	0.71
1:0:838:A:H2'	1:0:839:U:O4'	1.90	0.71
1:0:117:A:H4'	1:0:118:U:O5'	1.89	0.71
1:0:1386:A:H5''	1:0:2191:A:C6	2.25	0.71
1:0:1670:G:H5'	1:0:2797:G:H22	1.52	0.71
1:0:1680:U:C5'	1:0:1680:U:H6	2.00	0.71
1:0:2387:U:H2'	1:0:2388:G:H8	1.56	0.71
1:0:428:A:H2'	1:0:429:C:C6	2.26	0.71
1:0:840:U:H4'	1:0:841:G:N2	2.05	0.71
1:0:2628:C:H2'	1:0:2629:U:C6	2.25	0.71
1:0:1442:C:C2'	1:0:1443:G:OP1	2.38	0.71
1:0:2418:A:H4'	1:0:2419:C:O5'	1.88	0.71
1:0:1:G:H2'	1:0:2:G:C8	2.24	0.71
1:0:634:G:H2'	1:0:635:C:H6	1.53	0.71
1:0:1299:A:H2'	1:0:1301:U:OP2	1.90	0.71
1:0:1436:G:H2'	1:0:1437:A:O4'	1.90	0.71
1:0:1606:C:N4	1:0:1607:A:H62	1.89	0.71
1:0:2003:A:O2'	1:0:2004:U:H3'	1.91	0.71
1:0:503:G:H2'	1:0:504:G:O4'	1.91	0.71
1:0:73:A:H4'	1:0:74:G:O5'	1.90	0.71
1:0:192:G:H4'	1:0:193:A:O5'	1.90	0.71
1:0:2712:G:H3'	1:0:2713:A:H5'	1.72	0.71
1:0:912:A:H2'	1:0:913:A:O4'	1.90	0.71
1:0:2075:U:O2'	1:0:2076:G:H8	1.72	0.71
1:0:2594:U:C6	1:0:2594:U:H5'	2.26	0.71
1:0:501:G:H2'	1:0:502:A:H8	1.56	0.71
1:0:755:C:O2'	1:0:756:C:H5'	1.91	0.71
1:0:1045:G:H2'	1:0:1046:U:C6	2.25	0.71
1:0:1102:G:H22	1:0:1112:U:H1'	1.56	0.71
1:0:1429:A:H62	1:0:1601:U:H5''	1.55	0.71
1:0:2675:U:H2'	1:0:2676:G:H8	1.53	0.71
1:0:2725:C:H2'	1:0:2726:U:C6	2.25	0.71
1:0:861:G:H1'	1:0:944:A:N3	2.06	0.71
1:0:1441:A:O2'	1:0:1442:C:C6	2.44	0.70
1:0:2019:C:O2'	1:0:2020:G:H5'	1.91	0.70
1:0:2437:G:O6	1:0:2469:G:H2'	1.91	0.70

Continued on next page...

Continued from previous page...

Atom-1	Atom-2	Interatomic distance (Å)	Clash overlap (Å)
1:0:2560:G:N7	1:0:2589:C:C5	2.58	0.70
1:0:965:G:N3	1:0:2253:A:C2	2.59	0.70
1:0:1070:G:H2'	1:0:1071:U:O4'	1.91	0.70
1:0:794:A:H2	1:0:1767:G:N3	1.89	0.70
1:0:2299:A:H2'	1:0:2312:A:N6	2.06	0.70
1:0:2463:G:H2'	1:0:2464:G:H8	1.56	0.70
1:0:990:A:H2'	1:0:993:C:N4	2.07	0.70
1:0:1174:G:C2	1:0:1175:A:C5	2.80	0.70
1:0:246:C:C5	1:0:373:A:H1'	2.26	0.70
1:0:1097:A:H4'	1:0:1114:A:C2	2.26	0.70
1:0:1482:U:H4'	1:0:1482:U:OP1	1.91	0.70
1:0:590:C:H2'	1:0:591:G:H8	1.54	0.70
1:0:923:A:H8	1:0:2243:C:H1'	1.57	0.70
1:0:1435:G:C2	1:0:1436:G:H1'	2.26	0.70
1:0:1712:G:H2'	1:0:1713:G:C5'	2.21	0.70
1:0:2692:A:H5'	1:0:2693:U:H5'	1.73	0.70
1:0:57:G:N2	1:0:69:G:C4	2.59	0.70
1:0:592:G:C6	1:0:593:C:N4	2.60	0.70
1:0:635:C:H2'	1:0:636:G:H5''	1.73	0.70
1:0:788:G:H21	1:0:804:C:N4	1.89	0.70
1:0:875:G:N2	1:0:928:G:H1'	2.06	0.70
1:0:88:G:H3'	1:0:89:A:H5'	1.74	0.70
1:0:1953:A:O2'	1:0:1954:A:OP2	2.08	0.70
1:0:537:C:O2'	1:0:538:A:C4	2.44	0.70
1:0:816:U:C2'	1:0:817:A:H5'	2.21	0.70
1:0:871:U:H2'	1:0:871:U:O2	1.92	0.70
1:0:946:U:H2'	1:0:947:C:H6	1.53	0.70
1:0:1174:G:H2'	1:0:1175:A:C8	2.26	0.70
1:0:1204:G:H2'	1:0:1205:G:C8	2.23	0.70
1:0:1229:C:H2'	1:0:1230:C:H6	1.57	0.70
1:0:1777:A:O2'	1:0:1778:U:OP1	2.09	0.70
1:0:163:A:H2'	1:0:164:G:C8	2.26	0.70
1:0:2194:A:C3'	1:0:2195:C:H5''	2.22	0.70
1:0:2491:C:C5'	1:0:2492:G:OP2	2.38	0.70
1:0:755:C:H2'	1:0:756:C:C6	2.26	0.70
1:0:926:C:H2'	1:0:927:C:C5'	2.22	0.70
1:0:1538:A:H2'	1:0:1539:U:H6	1.56	0.70
1:0:149:A:H2'	1:0:150:A:C8	2.27	0.69
1:0:1656:U:O2'	1:0:1657:A:H5''	1.92	0.69
1:0:212:U:N3	1:0:443:A:C2	2.59	0.69
1:0:27:G:H1'	1:0:523:A:N6	2.06	0.69

Continued on next page...

Continued from previous page...

Atom-1	Atom-2	Interatomic distance (Å)	Clash overlap (Å)
1:0:27:G:N2	1:0:522:G:O2'	2.25	0.69
1:0:1088:A:H2'	1:0:1089:C:O4'	1.92	0.69
1:0:1427:G:H2'	1:0:1428:G:O4'	1.92	0.69
1:0:1790:G:H4'	1:0:1791:C:O5'	1.92	0.69
1:0:177:U:C5	1:0:225:G:N3	2.60	0.69
1:0:395:G:C6	1:0:396:U:O4	2.44	0.69
1:0:1538:A:H2'	1:0:1539:U:C6	2.27	0.69
1:0:2185:U:H2'	1:0:2186:G:C8	2.27	0.69
1:0:2268:G:H5''	1:0:2363:G:O2'	1.91	0.69
1:0:2632:U:H3	1:0:2633:A:H62	1.41	0.69
1:0:468:A:H1'	1:0:470:U:C6	2.28	0.69
1:0:1036:G:C8	1:0:1036:G:OP1	2.43	0.69
1:0:1255:A:H2'	1:0:1256:C:H6	1.58	0.69
1:0:1921:A:H2'	1:0:1922:U:C5'	2.19	0.69
1:0:689:A:C8	1:0:2422:C:H1'	2.27	0.69
1:0:1333:G:N2	1:0:1344:C:N4	2.40	0.69
1:0:2268:G:O2'	1:0:2269:G:H5'	1.93	0.69
1:0:318:G:N2	1:0:321:A:O5'	2.21	0.69
1:0:765:C:O2	1:0:766:A:N7	2.25	0.69
1:0:1177:U:N3	1:0:1196:G:N1	2.41	0.69
1:0:1283:C:H5''	1:0:1284:G:O5'	1.93	0.69
1:0:1512:A:H2'	1:0:1514:C:C4	2.28	0.69
1:0:940:G:N7	1:0:941:U:C6	2.60	0.69
1:0:1291:G:O2'	1:0:1292:A:H5'	1.93	0.69
1:0:2368:G:H5''	1:0:2369:U:C5'	2.23	0.69
1:0:2705:A:O2'	1:0:2706:U:C6	2.45	0.69
1:0:2787:A:O2'	1:0:2788:C:H5'	1.93	0.69
1:0:2859:U:H2'	1:0:2860:C:H5'	1.75	0.69
1:0:792:U:O2'	1:0:793:G:H5'	1.91	0.69
1:0:936:A:H2'	1:0:937:C:O4'	1.93	0.69
1:0:1058:G:OP1	1:0:1058:G:H3'	1.93	0.69
1:0:1435:G:C2'	1:0:1436:G:H5'	2.21	0.69
1:0:1528:C:C2'	1:0:1529:C:H5''	2.21	0.69
1:0:1550:C:H2'	1:0:1551:U:O4'	1.93	0.69
1:0:1815:G:O2'	1:0:1816:G:H5'	1.92	0.69
1:0:234:C:H2'	1:0:235:C:H5'	1.75	0.69
1:0:712:A:H2'	1:0:713:G:O4'	1.93	0.69
1:0:178:C:O2'	1:0:179:U:H5'	1.93	0.68
1:0:1921:A:C2'	1:0:1922:U:H5''	2.21	0.68
1:0:2015:G:N3	1:0:2015:G:H2'	2.07	0.68
1:0:1445:A:H2'	1:0:1446:U:O4'	1.93	0.68

Continued on next page...

Continued from previous page...

Atom-1	Atom-2	Interatomic distance (Å)	Clash overlap (Å)
1:0:1459:U:C4	1:0:1476:G:P	2.86	0.68
1:0:1478:U:H2'	1:0:1479:G:H8	1.58	0.68
1:0:226:C:H4'	1:0:227:G:H5''	1.75	0.68
1:0:237:G:H1'	1:0:632:A:C8	2.27	0.68
1:0:516:G:O2'	1:0:517:A:H8	1.77	0.68
1:0:985:G:H1'	1:0:1001:A:N6	2.08	0.68
1:0:2107:G:H2'	1:0:2108:G:O4'	1.94	0.68
1:0:318:G:N2	1:0:321:A:O4'	2.26	0.68
1:0:2628:C:H2'	1:0:2629:U:H6	1.58	0.68
1:0:318:G:N2	1:0:320:A:H3'	2.08	0.68
1:0:1493:A:H2	1:0:1573:G:N3	1.91	0.68
1:0:2074:U:H3'	1:0:2075:U:H5''	1.74	0.68
1:0:1495:G:H2'	1:0:1496:G:C8	2.28	0.68
1:0:2497:A:H5''	1:0:2498:U:OP2	1.93	0.68
1:0:2542:U:O2	1:0:2544:A:H8	1.76	0.68
1:0:1221:C:H2'	1:0:1222:G:C8	2.26	0.68
1:0:1296:G:N2	1:0:1298:G:H3'	2.08	0.68
1:0:1437:A:H2'	1:0:1438:G:H8	1.59	0.68
1:0:1573:G:O6	1:0:1574:A:N6	2.27	0.68
1:0:1777:A:HO2'	1:0:1778:U:P	2.16	0.68
1:0:2198:U:O5'	1:0:2199:C:H5''	1.93	0.68
1:0:625:A:N3	1:0:625:A:H3'	2.09	0.68
1:0:1468:A:H8	1:0:1468:A:O5'	1.77	0.68
1:0:1689:U:C2'	1:0:1690:U:H5''	2.24	0.68
1:0:1779:C:H2'	1:0:1780:A:C8	2.29	0.68
1:0:2437:G:H2'	1:0:2469:G:H1	1.59	0.68
1:0:1441:A:H3'	1:0:1441:A:N3	2.09	0.68
1:0:1527:G:H2'	1:0:1527:G:N3	2.09	0.68
1:0:2442:C:H2'	1:0:2443:C:H6	1.59	0.68
1:0:353:G:H2'	1:0:354:C:O4'	1.94	0.68
1:0:482:A:H2'	1:0:483:A:H5'	1.75	0.68
1:0:968:C:N4	1:0:970:A:C2	2.61	0.68
1:0:2106:G:H2'	1:0:2107:G:H8	1.58	0.68
1:0:2779:C:H2'	1:0:2780:A:C8	2.28	0.68
1:0:509:U:H2'	1:0:510:G:H5'	1.75	0.68
1:0:1198:C:H5''	1:0:1199:U:C4'	2.22	0.67
1:0:1332:G:C6	1:0:1333:G:N1	2.62	0.67
1:0:1:G:N2	1:0:2877:A:H1'	2.09	0.67
1:0:486:U:O2	1:0:515:A:H2	1.77	0.67
1:0:566:U:H2'	1:0:567:G:C8	2.25	0.67
1:0:1501:C:H2'	1:0:1502:G:O4'	1.94	0.67

Continued on next page...

Continued from previous page...

Atom-1	Atom-2	Interatomic distance (Å)	Clash overlap (Å)
1:0:2204:A:H4'	1:0:2205:C:O5'	1.93	0.67
1:0:2335:U:H2'	1:0:2336:G:C8	2.30	0.67
1:0:2442:C:H2'	1:0:2443:C:C6	2.30	0.67
1:0:2489:C:H2'	1:0:2490:U:H5'	1.76	0.67
1:0:2570:C:H2'	1:0:2571:G:C8	2.29	0.67
1:0:43:A:O2'	1:0:44:G:H5'	1.93	0.67
1:0:1106:A:H2'	1:0:1107:A:C8	2.28	0.67
1:0:192:G:C1'	1:0:193:A:H4'	2.23	0.67
1:0:208:C:N4	1:0:209:G:N2	2.43	0.67
1:0:2311:U:H4'	1:0:2315:A:N6	2.09	0.67
1:0:1750:A:C8	1:0:2675:U:H1'	2.29	0.67
1:0:2761:A:C5'	1:0:2762:G:H5'	2.24	0.67
1:0:317:U:H3'	1:0:318:G:H5''	1.76	0.67
1:0:460:U:N3	1:0:592:G:H1'	2.08	0.67
1:0:553:C:O2'	1:0:555:U:H5'	1.93	0.67
1:0:205:A:C2	1:0:207:U:H1'	2.29	0.67
1:0:5:A:H2'	1:0:6:A:H8	1.60	0.67
1:0:1404:C:N3	1:0:1407:G:C8	2.62	0.67
1:0:1690:U:H6	1:0:1690:U:H5'	1.59	0.67
1:0:393:U:H2'	1:0:394:U:H6	1.58	0.67
1:0:500:G:H8	1:0:500:G:OP1	1.78	0.67
1:0:1573:G:H5'	1:0:1573:G:H8	1.58	0.67
1:0:2184:C:O2'	1:0:2185:U:H5'	1.94	0.67
1:0:20:C:O2'	1:0:21:A:H5'	1.94	0.67
1:0:2274:C:H2'	1:0:2275:U:C5'	2.23	0.67
1:0:237:G:H1'	1:0:632:A:H8	1.60	0.67
1:0:113:C:O2'	1:0:114:C:H5'	1.95	0.67
1:0:2588:U:C4'	1:0:2589:C:OP2	2.43	0.67
1:0:2859:U:C5	1:0:2860:C:C2	2.83	0.67
1:0:324:C:H2'	1:0:325:U:O4'	1.94	0.67
1:0:347:C:O2'	1:0:348:U:H5'	1.95	0.67
1:0:616:U:H2'	1:0:617:U:C5'	2.25	0.67
1:0:652:C:H42	1:0:657:A:N6	1.86	0.67
1:0:68:C:C2'	1:0:72:A:H1'	2.25	0.67
1:0:717:G:C2'	1:0:739:G:H22	2.06	0.67
1:0:1181:C:H2'	1:0:1182:U:H4'	1.77	0.67
1:0:1467:U:H3'	1:0:1468:A:C5'	2.24	0.67
1:0:1710:U:H3	1:0:1821:A:N6	1.92	0.67
1:0:818:G:H5'	1:0:819:C:C5	2.30	0.67
1:0:1402:G:H2'	1:0:1403:U:O4'	1.94	0.67
1:0:1546:C:H42	1:0:1556:A:N6	1.93	0.67

Continued on next page...

Continued from previous page...

Atom-1	Atom-2	Interatomic distance (Å)	Clash overlap (Å)
1:0:623:G:H5'	1:0:626:A:N6	2.09	0.67
1:0:1181:C:C3'	1:0:1182:U:H4'	2.25	0.66
1:0:1431:U:H5'	1:0:1604:A:H1'	1.77	0.66
1:0:212:U:H3	1:0:443:A:H2	1.42	0.66
1:0:2324:G:N7	1:0:2351:G:N2	2.43	0.66
1:0:1459:U:N3	1:0:1476:G:P	2.68	0.66
1:0:2202:G:C2	1:0:2203:G:H1'	2.30	0.66
1:0:2657:G:O2'	1:0:2658:A:H5'	1.96	0.66
1:0:403:A:H5''	1:0:404:A:OP1	1.96	0.66
1:0:931:G:H21	1:0:2247:A:H5'	1.61	0.66
1:0:2680:U:H5''	1:0:2681:A:H5'	1.75	0.66
1:0:2759:U:H5''	1:0:2760:G:H3'	1.77	0.66
1:0:2074:U:H3'	1:0:2075:U:C5'	2.26	0.66
1:0:1029:C:C3'	1:0:1030:U:H5''	2.25	0.66
1:0:1109:A:H2'	1:0:1110:G:H5'	1.78	0.66
1:0:1059:A:H8	1:0:1121:G:H21	1.44	0.66
1:0:1442:C:N4	1:0:1585:A:C8	2.62	0.66
1:0:219:G:O2'	1:0:220:U:P	2.52	0.66
1:0:674:U:H2'	1:0:675:C:O4'	1.96	0.66
1:0:1329:U:C2	1:0:1330:G:C8	2.84	0.66
1:0:1727:C:H4'	1:0:2833:C:O2	1.96	0.66
1:0:1886:G:H2'	1:0:1887:G:C8	2.30	0.66
1:0:422:C:H2'	1:0:423:G:H8	1.60	0.66
1:0:616:U:H2'	1:0:617:U:H5'	1.76	0.66
1:0:682:G:H5''	1:0:683:A:OP2	1.95	0.66
1:0:1186:G:N3	1:0:1186:G:H2'	2.09	0.66
1:0:1196:G:H2'	1:0:1197:U:O4'	1.95	0.66
1:0:1824:C:N4	1:0:1825:C:C4	2.64	0.66
1:0:2109:A:H2'	1:0:2110:G:O4'	1.95	0.66
1:0:2270:U:H2'	1:0:2271:C:C6	2.31	0.66
1:0:2787:A:H2'	1:0:2788:C:H6	1.61	0.66
1:0:91:A:H2'	1:0:92:U:C6	2.31	0.66
1:0:1452:U:O2'	1:0:1453:A:H5'	1.96	0.66
1:0:1508:G:N2	1:0:1515:U:H1'	2.11	0.66
1:0:304:A:C3'	1:0:305:A:H5''	2.25	0.66
1:0:697:G:C6	1:0:788:G:C5	2.84	0.66
1:0:7:G:H2'	1:0:8:A:H8	1.60	0.66
1:0:2796:A:H2'	1:0:2797:G:H8	1.61	0.66
1:0:1729:C:H2'	1:0:1730:G:H8	1.60	0.66
1:0:402:A:C8	1:0:2392:G:H4'	2.31	0.66
1:0:2646:C:H2'	1:0:2647:G:O4'	1.96	0.66

Continued on next page...

Continued from previous page...

Atom-1	Atom-2	Interatomic distance (Å)	Clash overlap (Å)
1:0:514:G:H2'	1:0:514:G:N3	2.11	0.66
1:0:1474:A:O2'	1:0:1475:U:H5'	1.94	0.65
1:0:1447:U:H1'	1:0:1577:G:N2	2.10	0.65
1:0:1740:G:H2'	1:0:1741:G:O4'	1.95	0.65
1:0:234:C:O2'	1:0:235:C:H5'	1.96	0.65
1:0:320:A:N3	1:0:340:G:O2'	2.29	0.65
1:0:358:C:H6	1:0:358:C:O5'	1.79	0.65
1:0:67:G:N1	1:0:72:A:C2	2.64	0.65
1:0:922:A:N6	1:0:923:A:N6	2.43	0.65
1:0:1142:G:O2'	1:0:1143:A:O5'	2.13	0.65
1:0:1468:A:C8	1:0:1468:A:O5'	2.50	0.65
1:0:1614:C:O2'	1:0:1615:C:H5'	1.96	0.65
1:0:2498:U:C5	1:0:2520:A:C6	2.84	0.65
1:0:2859:U:H5	1:0:2860:C:C2	2.15	0.65
1:0:636:G:H5'	1:0:636:G:H8	1.60	0.65
1:0:672:C:O2'	1:0:673:G:H5'	1.96	0.65
1:0:704:G:H2'	1:0:705:C:C6	2.31	0.65
1:0:781:G:O2'	1:0:782:U:H5'	1.96	0.65
1:0:700:C:O2	1:0:801:A:C5'	2.44	0.65
1:0:1190:C:H2'	1:0:1191:G:C8	2.32	0.65
1:0:1356:G:O4'	1:0:1613:G:H2'	1.96	0.65
1:0:1453:A:C2'	1:0:1454:U:H5'	2.26	0.65
1:0:177:U:O2	1:0:178:C:O4'	2.14	0.65
1:0:2753:C:H2'	1:0:2754:C:C6	2.28	0.65
1:0:466:A:O2'	1:0:467:U:OP2	2.10	0.65
1:0:67:G:C5	1:0:72:A:C2	2.84	0.65
1:0:760:U:O2	1:0:1997:A:H1'	1.97	0.65
1:0:7:G:H2'	1:0:8:A:C8	2.31	0.65
1:0:1840:A:H2'	1:0:1841:G:O4'	1.96	0.65
1:0:1846:A:H61	1:0:1871:G:H1'	1.62	0.65
1:0:2379:G:O2'	1:0:2380:U:H5'	1.97	0.65
1:0:2034:A:N6	1:0:2593:A:C4	2.64	0.65
1:0:1692:C:N4	1:0:1693:A:C2	2.65	0.65
1:0:2759:U:H4'	1:0:2761:A:C8	2.32	0.65
1:0:501:G:H2'	1:0:502:A:C8	2.31	0.65
1:0:1337:G:H1'	1:0:1632:A:H61	1.62	0.65
1:0:1563:U:H2'	1:0:1564:U:H6	1.57	0.65
1:0:2873:G:O2'	1:0:2874:A:H5'	1.96	0.65
1:0:701:U:O2	1:0:800:U:H4'	1.96	0.65
1:0:1040:A:C2'	1:0:1041:G:H5'	2.27	0.65
1:0:1608:U:H2'	1:0:1609:G:H8	1.61	0.65

Continued on next page...

Continued from previous page...

Atom-1	Atom-2	Interatomic distance (Å)	Clash overlap (Å)
1:0:1715:A:O2'	1:0:1716:G:C5'	2.45	0.65
1:0:2077:G:H1	1:0:2179:C:C1'	2.10	0.65
1:0:2313:G:O2'	1:0:2314:A:OP1	2.13	0.65
1:0:2780:A:C2'	1:0:2781:G:H5'	2.26	0.65
1:0:791:G:C6	1:0:792:U:N3	2.64	0.65
1:0:1707:A:N7	1:0:1714:A:H2	1.93	0.65
1:0:2071:G:O2'	1:0:2072:C:H5'	1.97	0.65
1:0:2843:A:H2'	1:0:2844:G:C8	2.32	0.65
1:0:321:A:C2	1:0:323:G:H1'	2.32	0.65
1:0:68:C:H2'	1:0:72:A:H1'	1.79	0.65
1:0:1481:U:HO2'	1:0:1562:G:HO2'	1.42	0.65
1:0:172:A:N1	1:0:178:C:N3	2.45	0.65
1:0:639:G:H2'	1:0:640:C:C6	2.32	0.65
1:0:1211:G:H2'	1:0:1212:U:H6	1.62	0.65
1:0:1526:U:H2'	1:0:1527:G:H8	1.62	0.65
1:0:1770:U:O2	1:0:1774:A:C5	2.50	0.65
1:0:1871:G:H3'	1:0:1871:G:N3	2.12	0.65
1:0:2355:A:O2'	1:0:2356:A:H5'	1.97	0.65
1:0:2499:C:O2'	1:0:2500:C:H5'	1.96	0.65
1:0:317:U:C3'	1:0:318:G:H5''	2.26	0.65
1:0:469:G:H22	1:0:480:G:H2'	1.61	0.65
1:0:1436:G:H3'	1:0:1437:A:H8	1.61	0.64
1:0:1851:A:N6	1:0:1867:A:H1'	2.12	0.64
1:0:2188:A:H2'	1:0:2189:A:N7	2.11	0.64
1:0:2245:A:N3	1:0:2251:U:H5	1.94	0.64
1:0:787:A:N1	1:0:788:G:O6	2.30	0.64
1:0:1007:A:N6	1:0:1171:A:C6	2.65	0.64
1:0:1329:U:H2'	1:0:1330:G:H8	1.61	0.64
1:0:1717:A:H5'	1:0:1718:A:OP2	1.97	0.64
1:0:976:C:C5'	1:0:2252:A:H1'	2.23	0.64
1:0:2437:G:H21	1:0:2438:A:N6	1.94	0.64
1:0:2780:A:O2'	1:0:2781:G:H5'	1.96	0.64
1:0:633:G:H2'	1:0:634:G:C8	2.31	0.64
1:0:67:G:C5	1:0:72:A:H2	2.15	0.64
1:0:237:G:O4'	1:0:632:A:H1'	1.98	0.64
1:0:805:G:H2'	1:0:2419:C:C2	2.33	0.64
1:0:2436:U:H2'	1:0:2437:G:O4'	1.97	0.64
1:0:68:C:C6	1:0:72:A:C2	2.85	0.64
1:0:1033:G:O2'	1:0:1034:U:O5'	2.15	0.64
1:0:1540:C:H2'	1:0:1541:G:H8	1.62	0.64
1:0:1608:U:H2'	1:0:1609:G:C8	2.32	0.64

Continued on next page...

Continued from previous page...

Atom-1	Atom-2	Interatomic distance (Å)	Clash overlap (Å)
1:0:1789:U:C4	1:0:1811:A:H2	2.14	0.64
1:0:498:C:C5	1:0:499:G:N7	2.66	0.64
1:0:931:G:O2'	1:0:932:G:H5'	1.97	0.64
1:0:1434:U:H2'	1:0:1435:G:C8	2.31	0.64
1:0:1695:U:O2'	1:0:1696:C:H5'	1.98	0.64
1:0:1974:U:H2'	1:0:1975:G:H5'	1.79	0.64
1:0:211:U:O2	1:0:211:U:C2'	2.45	0.64
1:0:976:C:C1'	1:0:2252:A:C2	2.79	0.64
1:0:2266:A:N6	1:0:2323:U:C2	2.64	0.64
1:0:2778:U:O2'	1:0:2779:C:H5'	1.98	0.64
1:0:862:A:H2'	1:0:863:C:C6	2.33	0.64
1:0:177:U:O2	1:0:177:U:H2'	1.97	0.64
1:0:177:U:O2	1:0:178:C:C6	2.50	0.64
1:0:1993:G:O2'	1:0:1994:U:H5'	1.98	0.64
1:0:460:U:O4	1:0:592:G:H1'	1.97	0.64
1:0:464:G:C6	1:0:465:C:N4	2.65	0.64
1:0:510:G:N3	1:0:512:A:OP2	2.30	0.64
1:0:613:A:O2'	1:0:614:G:H5'	1.97	0.64
1:0:877:G:H2'	1:0:878:C:O4'	1.98	0.64
1:0:1818:G:H2'	1:0:1819:U:C6	2.32	0.64
1:0:2188:A:C6	1:0:2189:A:N6	2.66	0.64
1:0:2547:C:H2'	1:0:2548:G:O4'	1.96	0.64
1:0:2660:C:N3	1:0:2704:U:C4	2.66	0.64
1:0:816:U:O2'	1:0:817:A:H5'	1.98	0.64
1:0:1438:G:C2	1:0:1591:U:C2	2.86	0.64
1:0:2209:G:H2'	1:0:2210:C:H6	1.63	0.64
1:0:2311:U:C4'	1:0:2315:A:N6	2.61	0.64
1:0:1471:G:H1	1:0:2682:C:H42	1.44	0.64
1:0:2697:G:O2'	1:0:2698:G:H5'	1.97	0.64
1:0:2867:G:H8	1:0:2867:G:OP2	1.80	0.64
1:0:66:U:H2'	1:0:67:G:N7	2.12	0.64
1:0:955:G:H8	1:0:955:G:H3'	1.62	0.64
1:0:1313:U:H1'	1:0:1642:G:N2	2.13	0.64
1:0:1698:C:H2'	1:0:1753:A:N3	2.13	0.64
1:0:1753:A:H8	1:0:1753:A:O5'	1.81	0.64
1:0:1947:G:H2'	1:0:1950:C:OP1	1.98	0.64
1:0:847:C:H2'	1:0:848:A:C8	2.33	0.64
1:0:991:A:C2	1:0:2020:G:N3	2.66	0.64
1:0:1216:G:O2'	1:0:1217:U:H5'	1.98	0.64
1:0:1253:C:H6	1:0:1253:C:H5'	1.63	0.64
1:0:1638:G:N2	1:0:1639:U:C2	2.66	0.64

Continued on next page...

Continued from previous page...

Atom-1	Atom-2	Interatomic distance (Å)	Clash overlap (Å)
1:0:1684:G:O2'	1:0:1685:A:P	2.56	0.64
1:0:2336:G:N2	1:0:2338:C:H5''	2.13	0.64
1:0:67:G:C6	1:0:72:A:N1	2.65	0.64
1:0:2522:G:H2'	1:0:2523:G:H8	1.61	0.63
1:0:1170:U:O2'	1:0:1171:A:H5'	1.97	0.63
1:0:1819:U:H5'	1:0:1954:A:OP2	1.98	0.63
1:0:2067:U:H2'	1:0:2068:C:H6	1.62	0.63
1:0:788:G:H5''	1:0:790:A:C1'	2.28	0.63
1:0:1782:A:N6	1:0:1820:G:H2'	2.13	0.63
1:0:2678:C:O2'	1:0:2679:G:H5'	1.99	0.63
1:0:2794:G:H5''	1:0:2794:G:H8	1.63	0.63
1:0:781:G:H2'	1:0:782:U:C6	2.34	0.63
1:0:952:A:H2'	1:0:953:G:O4'	1.98	0.63
1:0:1631:C:H5	1:0:1633:C:C4	2.17	0.63
1:0:1656:U:C2'	1:0:1657:A:H5''	2.28	0.63
1:0:1941:C:O2'	1:0:1942:G:H5'	1.99	0.63
1:0:2523:G:HO2'	1:0:2524:G:H5'	1.63	0.63
1:0:1391:A:N7	1:0:1393:G:C5	2.66	0.63
1:0:239:A:C2	1:0:443:A:N3	2.67	0.63
1:0:805:G:H4'	1:0:806:A:OP2	1.97	0.63
1:0:837:U:H2'	1:0:838:A:H8	1.63	0.63
1:0:1193:G:H2'	1:0:1194:U:C6	2.34	0.63
1:0:2160:C:H2'	1:0:2161:C:C6	2.33	0.63
1:0:2274:C:O2	1:0:2274:C:H2'	1.98	0.63
1:0:2756:A:O2'	1:0:2757:G:H5'	1.97	0.63
1:0:26:G:C2	1:0:27:G:N2	2.67	0.63
1:0:483:A:H2'	1:0:484:G:H5'	1.79	0.63
1:0:789:G:C2'	1:0:789:G:N3	2.62	0.63
1:0:1823:G:H2'	1:0:1824:C:C6	2.33	0.63
1:0:2387:U:H2'	1:0:2388:G:C8	2.34	0.63
1:0:2551:A:O2'	1:0:2552:C:OP2	2.16	0.63
1:0:304:A:H3'	1:0:305:A:H5''	1.81	0.63
1:0:455:A:C2	1:0:1258:G:N3	2.67	0.63
1:0:542:A:C3'	1:0:542:A:C8	2.81	0.63
1:0:742:G:H5'	1:0:743:A:C5'	2.28	0.63
1:0:846:A:H2'	1:0:847:C:H6	1.64	0.63
1:0:1442:C:O2'	1:0:1443:G:OP1	2.16	0.63
1:0:219:G:O2'	1:0:220:U:OP2	2.13	0.63
1:0:2222:U:C2	1:0:2223:U:C5	2.87	0.63
1:0:1039:A:N6	1:0:1136:G:H2'	2.14	0.63
1:0:1427:G:N7	1:0:1428:G:N3	2.47	0.63

Continued on next page...

Continued from previous page...

Atom-1	Atom-2	Interatomic distance (Å)	Clash overlap (Å)
1:0:1541:G:N2	1:0:1562:G:H22	1.97	0.63
1:0:1919:A:H5''	1:0:1920:A:C2	2.33	0.63
1:0:2756:A:H4'	1:0:2757:G:C5'	2.29	0.63
1:0:1287:A:N1	1:0:1661:C:O2'	2.26	0.62
1:0:149:A:H2'	1:0:150:A:H8	1.64	0.62
1:0:1772:C:HO2'	1:0:1773:C:P	2.21	0.62
1:0:1825:C:O2'	1:0:1826:U:H5'	1.98	0.62
1:0:2642:G:H2'	1:0:2643:G:C5'	2.29	0.62
1:0:2788:C:O2'	1:0:2789:U:H5'	1.98	0.62
1:0:313:U:O2'	1:0:314:G:H5'	1.98	0.62
1:0:79:G:O2'	1:0:356:A:N3	2.30	0.62
1:0:404:A:H2'	1:0:405:C:C6	2.34	0.62
1:0:469:G:H1'	1:0:470:U:C5	2.32	0.62
1:0:1139:A:O2'	1:0:1140:A:P	2.57	0.62
1:0:1253:C:H2'	1:0:1254:G:H5'	1.80	0.62
1:0:1287:A:C2	1:0:1315:A:H2	2.16	0.62
1:0:1314:A:C2'	1:0:1315:A:H3'	2.29	0.62
1:0:1:G:H2'	1:0:2:G:H8	1.64	0.62
1:0:2032:G:O2'	1:0:2033:C:H5'	1.99	0.62
1:0:594:G:C5	1:0:1264:C:N4	2.63	0.62
1:0:698:A:H4'	1:0:700:C:C5	2.34	0.62
1:0:752:G:C4'	1:0:753:U:OP1	2.46	0.62
1:0:981:C:H2'	1:0:982:C:H6	1.64	0.62
1:0:1265:G:O2'	1:0:1266:G:O4'	2.16	0.62
1:0:1407:G:C2	1:0:1408:A:C4	2.87	0.62
1:0:1427:G:H2'	1:0:1428:G:C4'	2.29	0.62
1:0:1574:A:O2'	1:0:1575:C:H3'	1.99	0.62
1:0:2204:A:O2'	1:0:2205:C:OP2	2.13	0.62
1:0:58:C:N4	1:0:73:A:N6	2.47	0.62
1:0:73:A:O2'	1:0:74:G:OP2	2.15	0.62
1:0:14:A:C2	1:0:536:A:N1	2.68	0.62
1:0:1463:A:C1'	1:0:1543:G:H22	2.12	0.62
1:0:199:A:N6	1:0:201:G:N1	2.47	0.62
1:0:2690:A:C8	1:0:2694:G:O4'	2.53	0.62
1:0:46:C:H2'	1:0:47:G:H8	1.64	0.62
1:0:542:A:C2'	1:0:543:G:H5'	2.21	0.62
1:0:1197:U:H2'	1:0:1198:C:O4'	1.99	0.62
1:0:125:A:H5''	1:0:126:C:O4'	1.99	0.62
1:0:403:A:H4'	1:0:404:A:O5'	1.98	0.62
1:0:700:C:H2'	1:0:701:U:O4'	2.00	0.62
1:0:2434:G:H2'	1:0:2435:C:C6	2.34	0.62

Continued on next page...

Continued from previous page...

Atom-1	Atom-2	Interatomic distance (Å)	Clash overlap (Å)
1:0:1681:A:C2	1:0:2706:U:C2	2.88	0.62
1:0:2738:A:H2'	1:0:2738:A:N3	2.14	0.62
1:0:38:G:C2	1:0:454:G:C2	2.88	0.62
1:0:764:A:C2	1:0:802:A:H2'	2.32	0.62
1:0:1082:G:N3	1:0:1082:G:H2'	2.13	0.62
1:0:1408:A:H2	1:0:1411:C:N3	1.97	0.62
1:0:1999:U:H2'	1:0:2000:U:O4'	1.99	0.62
1:0:2692:A:H3'	1:0:2693:U:C5'	2.29	0.62
1:0:493:A:H1'	1:0:508:G:N2	2.13	0.62
1:0:455:A:H2	1:0:1258:G:N3	1.98	0.62
1:0:1273:G:O2'	1:0:1274:C:H5'	1.99	0.62
1:0:2447:G:O2'	1:0:2448:A:H8	1.83	0.62
1:0:2455:A:C2	1:0:2460:G:N1	2.65	0.62
1:0:1097:A:H4'	1:0:1114:A:H2	1.64	0.62
1:0:1010:U:H1'	1:0:1168:G:N2	2.14	0.62
1:0:1345:G:C5	1:0:1625:A:C6	2.88	0.62
1:0:525:A:H2'	1:0:526:C:O4'	2.00	0.62
1:0:982:C:C2'	1:0:983:G:H5'	2.29	0.62
1:0:986:A:H2'	1:0:987:G:H5'	1.81	0.62
1:0:451:A:H2'	1:0:452:G:H8	1.64	0.62
1:0:541:C:O2	1:0:572:G:H5''	1.99	0.62
1:0:787:A:C5	1:0:788:G:N7	2.68	0.62
1:0:1458:A:C3'	1:0:1459:U:H5''	2.29	0.61
1:0:1490:U:H3'	1:0:1490:U:OP1	1.99	0.61
1:0:2279:G:H2'	1:0:2280:A:H8	1.65	0.61
1:0:2472:U:H2'	1:0:2473:G:O5'	2.00	0.61
1:0:2728:A:C8	1:0:2729:A:C8	2.88	0.61
1:0:2760:G:O2'	1:0:2761:A:OP1	2.18	0.61
1:0:333:A:O2'	1:0:334:G:OP1	2.18	0.61
1:0:1714:A:OP2	1:0:1715:A:H3'	2.00	0.61
1:0:2740:C:O2'	1:0:2741:G:H5'	2.00	0.61
1:0:58:C:H3'	1:0:59:G:H5''	1.82	0.61
1:0:796:A:H8	1:0:797:A:H4'	1.65	0.61
1:0:939:C:H2'	1:0:940:G:C8	2.35	0.61
1:0:1106:A:H2'	1:0:1107:A:H8	1.64	0.61
1:0:1262:U:H5'	1:0:1262:U:H6	1.64	0.61
1:0:1435:G:H2'	1:0:1436:G:H5'	1.82	0.61
1:0:1478:U:H2'	1:0:1479:G:C8	2.36	0.61
1:0:58:C:N3	1:0:73:A:N1	2.48	0.61
1:0:828:C:H2'	1:0:829:C:H6	1.65	0.61
1:0:984:A:H1'	1:0:1202:U:C5	2.36	0.61

Continued on next page...

Continued from previous page...

Atom-1	Atom-2	Interatomic distance (Å)	Clash overlap (Å)
1:0:1213:U:N3	1:0:1260:A:H2	1.99	0.61
1:0:1337:G:C4'	1:0:1632:A:H62	2.13	0.61
1:0:211:U:O2	1:0:212:U:C6	2.54	0.61
1:0:2255:G:C6	1:0:2256:G:N7	2.68	0.61
1:0:2323:U:H5''	1:0:2324:G:OP1	2.01	0.61
1:0:2441:U:H2'	1:0:2442:C:H6	1.65	0.61
1:0:2709:C:H2'	1:0:2710:C:C6	2.35	0.61
1:0:746:G:N7	1:0:774:A:C5	2.68	0.61
1:0:1548:U:C4	1:0:1549:C:N4	2.69	0.61
1:0:1708:C:N3	1:0:1714:A:C2	2.69	0.61
1:0:2671:C:H2'	1:0:2672:U:C6	2.35	0.61
1:0:2825:A:H5'	1:0:2843:A:H2	1.65	0.61
1:0:2867:G:O2'	1:0:2868:G:OP2	2.18	0.61
1:0:452:G:H2'	1:0:453:U:O4'	2.01	0.61
1:0:5:A:H2'	1:0:6:A:C8	2.36	0.61
1:0:983:G:C6	1:0:984:A:N6	2.68	0.61
1:0:1153:A:H2'	1:0:1155:G:C8	2.36	0.61
1:0:1199:U:O5'	1:0:1200:G:H5'	2.00	0.61
1:0:1354:A:C2	1:0:1411:C:H4'	2.35	0.61
1:0:1754:G:H4'	1:0:1754:G:OP1	2.00	0.61
1:0:2198:U:H5''	1:0:2199:C:OP2	2.01	0.61
1:0:2548:G:H2'	1:0:2549:G:C5'	2.31	0.61
1:0:2557:G:N2	1:0:2558:C:N1	2.49	0.61
1:0:2782:G:H3'	1:0:2783:U:C5'	2.22	0.61
1:0:553:C:H5'	1:0:554:U:OP1	2.01	0.61
1:0:68:C:N1	1:0:72:A:N3	2.48	0.61
1:0:692:C:O2'	1:0:693:A:H5'	2.01	0.61
1:0:1502:G:O2'	1:0:1503:G:H5'	2.00	0.61
1:0:1325:U:O2	1:0:1619:A:N7	2.34	0.61
1:0:168:A:O2'	1:0:169:C:O4'	2.18	0.61
1:0:27:G:HO2'	1:0:28:A:H8	1.47	0.61
1:0:337:G:H2'	1:0:338:G:O4'	2.00	0.61
1:0:403:A:C5'	1:0:404:A:H5'	2.31	0.61
1:0:698:A:C5	1:0:787:A:C2	2.89	0.61
1:0:953:G:C6	1:0:954:U:N3	2.68	0.61
1:0:1242:A:O2'	1:0:1243:G:H5'	2.01	0.61
1:0:1429:A:N6	1:0:1601:U:H5''	2.16	0.61
1:0:1459:U:C4	1:0:1476:G:OP2	2.53	0.61
1:0:1692:C:N4	1:0:1693:A:N1	2.49	0.61
1:0:1794:A:C2	1:0:1814:G:N3	2.66	0.61
1:0:177:U:C4	1:0:225:G:N3	2.69	0.61

Continued on next page...

Continued from previous page...

Atom-1	Atom-2	Interatomic distance (Å)	Clash overlap (Å)
1:0:2795:A:H2'	1:0:2795:A:N3	2.14	0.61
1:0:314:G:H2'	1:0:315:G:H8	1.66	0.61
1:0:717:G:HO2'	1:0:718:A:P	2.23	0.61
1:0:1435:G:C2	1:0:1436:G:C1'	2.84	0.61
1:0:1341:G:N2	1:0:1664:G:C2	2.68	0.61
1:0:1975:G:N2	1:0:1979:C:C5	2.68	0.61
1:0:2161:C:H2'	1:0:2162:C:C5	2.36	0.61
1:0:2303:C:H5''	1:0:2304:G:H5''	1.81	0.61
1:0:2560:G:N3	1:0:2560:G:H2'	2.15	0.61
1:0:2796:A:H2'	1:0:2797:G:C8	2.36	0.61
1:0:246:C:C6	1:0:373:A:H1'	2.36	0.61
1:0:387:A:H2'	1:0:387:A:N3	2.16	0.61
1:0:465:C:O2'	1:0:467:U:H1'	2.01	0.61
1:0:509:U:C2'	1:0:510:G:H5'	2.31	0.61
1:0:158:A:N1	1:0:159:A:C2	2.69	0.60
1:0:1779:C:H2'	1:0:1780:A:H8	1.63	0.60
1:0:2220:A:O2'	1:0:2221:G:H5'	2.01	0.60
1:0:2245:A:N3	1:0:2251:U:C5	2.69	0.60
1:0:2348:A:O2'	1:0:2349:G:H5'	2.00	0.60
1:0:2636:A:H2'	1:0:2637:C:H5'	1.83	0.60
1:0:343:A:H2'	1:0:345:U:OP2	2.00	0.60
1:0:490:A:O2'	1:0:491:A:C5'	2.49	0.60
1:0:1002:C:H5'	1:0:1199:U:OP1	2.01	0.60
1:0:1408:A:C2	1:0:1411:C:N3	2.69	0.60
1:0:140:G:H2'	1:0:141:G:C8	2.36	0.60
1:0:1573:G:H5'	1:0:1573:G:C8	2.36	0.60
1:0:1949:A:O2'	1:0:2572:U:H5'	2.00	0.60
1:0:2542:U:O2	1:0:2544:A:C8	2.53	0.60
1:0:2768:C:O2'	1:0:2784:A:H8	1.83	0.60
1:0:2875:C:H2'	1:0:2876:C:C6	2.36	0.60
1:0:1032:A:C2	1:0:1034:U:C2	2.89	0.60
1:0:1664:G:H5''	1:0:1665:C:OP1	2.01	0.60
1:0:1927:U:H2'	1:0:1927:U:O2	2.01	0.60
1:0:1950:C:H2'	1:0:1951:G:H5'	1.82	0.60
1:0:2501:U:O2'	1:0:2626:U:OP1	2.10	0.60
1:0:801:A:O2'	1:0:802:A:OP2	2.15	0.60
1:0:834:A:N7	1:0:957:G:C5	2.70	0.60
1:0:875:G:H2'	1:0:876:A:H5'	1.83	0.60
1:0:958:G:H2'	1:0:959:C:H6	1.65	0.60
1:0:991:A:H2	1:0:2020:G:N3	1.99	0.60
1:0:579:G:H4'	1:0:994:A:C2	2.36	0.60

Continued on next page...

Continued from previous page...

Atom-1	Atom-2	Interatomic distance (Å)	Clash overlap (Å)
1:0:1288:A:N7	1:0:1309:G:C1'	2.63	0.60
1:0:1313:U:O2'	1:0:1314:A:OP2	2.19	0.60
1:0:2235:G:N2	1:0:2254:C:C4	2.70	0.60
1:0:2758:A:O2'	1:0:2759:U:OP1	2.14	0.60
1:0:389:G:C2	1:0:412:U:O2	2.53	0.60
1:0:577:U:N3	1:0:580:A:OP2	2.30	0.60
1:0:614:G:N1	1:0:634:G:N1	2.49	0.60
1:0:668:A:O2'	1:0:669:G:O4'	2.18	0.60
1:0:89:A:H4'	1:0:90:G:C5'	2.31	0.60
1:0:958:G:H2'	1:0:959:C:C6	2.36	0.60
1:0:1058:G:HO2'	1:0:1121:G:H1	1.48	0.60
1:0:1466:C:C2	1:0:1467:U:O2	2.55	0.60
1:0:2343:C:H2'	1:0:2344:G:O4'	2.01	0.60
1:0:2687:G:H2'	1:0:2688:G:H8	1.66	0.60
1:0:635:C:C2'	1:0:636:G:H5''	2.31	0.60
1:0:765:C:O2'	1:0:766:A:H8	1.84	0.60
1:0:828:C:H2'	1:0:829:C:C6	2.36	0.60
1:0:929:A:H5''	1:0:2247:A:N1	2.16	0.60
1:0:1507:A:H4'	1:0:1510:A:OP1	2.01	0.60
1:0:1548:U:H2'	1:0:1549:C:H6	1.64	0.60
1:0:2668:U:H5'	1:0:2669:C:H5'	1.84	0.60
1:0:2768:C:O2'	1:0:2784:A:C8	2.54	0.60
1:0:689:A:H8	1:0:2052:G:N2	1.97	0.60
1:0:805:G:N7	1:0:2419:C:H1'	2.15	0.60
1:0:531:G:H2'	1:0:532:A:H8	1.66	0.60
1:0:684:C:H2'	1:0:685:U:C6	2.34	0.60
1:0:827:C:O2'	1:0:1237:G:N2	2.34	0.60
1:0:927:C:O2'	1:0:928:G:H5'	2.01	0.60
1:0:983:G:N1	1:0:984:A:N6	2.48	0.60
1:0:1181:C:C2'	1:0:1182:U:H4'	2.32	0.60
1:0:1466:C:O2	1:0:1467:U:H1'	2.01	0.60
1:0:1715:A:O2'	1:0:1716:G:H3'	2.02	0.60
1:0:1724:C:C2	1:0:1747:G:C6	2.90	0.60
1:0:2054:A:H2'	1:0:2055:G:H8	1.67	0.60
1:0:2402:U:H1'	1:0:2404:A:C2	2.36	0.60
1:0:2666:U:C5	1:0:2667:C:C4	2.89	0.60
1:0:430:C:H1'	1:0:2386:G:N2	2.17	0.60
1:0:699:G:H5'	1:0:700:C:OP2	2.01	0.60
1:0:794:A:C2	1:0:1767:G:N3	2.69	0.60
1:0:1120:C:H2'	1:0:1121:G:H5'	1.84	0.60
1:0:1036:G:C4	1:0:1145:C:H1'	2.37	0.60

Continued on next page...

Continued from previous page...

Atom-1	Atom-2	Interatomic distance (Å)	Clash overlap (Å)
1:0:1404:C:N3	1:0:1407:G:N7	2.50	0.60
1:0:2574:G:N2	1:0:2576:G:H3'	2.16	0.60
1:0:58:C:H42	1:0:73:A:N6	1.99	0.60
1:0:1261:G:H4'	1:0:1262:U:OP2	2.01	0.60
1:0:1633:C:O2'	1:0:1634:A:P	2.59	0.60
1:0:2633:A:C2	1:0:2644:A:H5''	2.36	0.60
1:0:2685:A:N1	1:0:2686:C:C2	2.70	0.60
1:0:2708:U:C2'	1:0:2709:C:H6	2.03	0.60
1:0:2827:G:O2'	1:0:2828:C:H5'	2.00	0.60
1:0:841:G:N7	1:0:842:A:N6	2.49	0.60
1:0:880:C:H6	1:0:880:C:O5'	1.85	0.60
1:0:955:G:C3'	1:0:955:G:C8	2.81	0.60
1:0:579:G:H5'	1:0:994:A:H2	1.66	0.60
1:0:1444:C:H2'	1:0:1445:A:H8	1.66	0.59
1:0:1525:A:H3'	1:0:1526:U:O4'	2.02	0.59
1:0:1923:U:H5'	1:0:1924:C:OP1	2.01	0.59
1:0:873:U:C6	1:0:2246:A:H4'	2.37	0.59
1:0:352:G:O2'	1:0:353:G:H5'	2.01	0.59
1:0:843:G:H4'	1:0:844:G:OP1	2.02	0.59
1:0:1666:G:N2	1:0:1667:A:C4	2.70	0.59
1:0:2080:U:H2'	1:0:2081:U:C6	2.37	0.59
1:0:2268:G:H3'	1:0:2268:G:OP2	2.02	0.59
1:0:2303:C:H5''	1:0:2304:G:C5'	2.32	0.59
1:0:2668:U:O2	1:0:2693:U:O4'	2.20	0.59
1:0:617:U:N3	1:0:632:A:N7	2.50	0.59
1:0:763:A:H2'	1:0:764:A:H5''	1.84	0.59
1:0:799:C:O2'	1:0:800:U:H5'	2.02	0.59
1:0:1260:A:N6	1:0:1262:U:C2	2.70	0.59
1:0:1582:A:O2'	1:0:1583:A:O5'	2.18	0.59
1:0:1699:A:H61	1:0:1723:U:H3	1.50	0.59
1:0:1828:C:N4	1:0:1829:C:N4	2.50	0.59
1:0:199:A:N6	1:0:201:G:C6	2.70	0.59
1:0:2014:A:C6	1:0:2477:C:H1'	2.38	0.59
1:0:2094:C:C2	1:0:2103:G:H1'	2.37	0.59
1:0:2551:A:HO2'	1:0:2552:C:P	2.24	0.59
1:0:773:G:C2'	1:0:774:A:H5'	2.31	0.59
1:0:1458:A:H2'	1:0:1460:G:OP1	2.02	0.59
1:0:1587:A:H2'	1:0:1588:A:H8	1.63	0.59
1:0:1845:A:H2'	1:0:1846:A:C8	2.38	0.59
1:0:2198:U:H3'	1:0:2199:C:C4'	2.32	0.59
1:0:2201:G:C2	1:0:2202:G:C8	2.91	0.59

Continued on next page...

Continued from previous page...

Atom-1	Atom-2	Interatomic distance (Å)	Clash overlap (Å)
1:0:2534:U:H3'	1:0:2535:C:H6	1.67	0.59
1:0:2671:C:O2'	1:0:2672:U:H5'	2.02	0.59
1:0:107:G:N2	1:0:108:G:H1'	2.17	0.59
1:0:116:A:H8	1:0:117:A:C8	2.21	0.59
1:0:1635:G:O2'	1:0:1636:G:H5'	2.02	0.59
1:0:1950:C:H2'	1:0:1951:G:C5'	2.32	0.59
1:0:2354:G:N3	1:0:2356:A:N7	2.50	0.59
1:0:2482:A:C4'	1:0:2483:U:OP1	2.44	0.59
1:0:309:G:H21	1:0:351:A:H62	1.50	0.59
1:0:469:G:H21	1:0:480:G:H2'	1.67	0.59
1:0:633:G:H2'	1:0:634:G:H8	1.66	0.59
1:0:863:C:H2'	1:0:863:C:O2	2.01	0.59
1:0:1124:U:O2'	1:0:1125:G:H5'	2.02	0.59
1:0:54:G:N2	1:0:114:C:C2	2.70	0.59
1:0:1153:A:H4'	1:0:1154:A:OP1	2.03	0.59
1:0:1219:C:H2'	1:0:1220:G:O4'	2.02	0.59
1:0:1256:C:H2'	1:0:1257:U:C6	2.38	0.59
1:0:1293:A:O2'	1:0:1294:G:H5'	2.02	0.59
1:0:1323:G:H1'	1:0:1627:C:H5'	1.84	0.59
1:0:1574:A:C2	1:0:1576:G:H1'	2.38	0.59
1:0:1698:C:H1'	1:0:1754:G:H5'	1.84	0.59
1:0:1904:G:H2'	1:0:1905:G:C8	2.33	0.59
1:0:192:G:C4'	1:0:193:A:H4'	2.32	0.59
1:0:2728:A:N6	1:0:2737:A:N7	2.50	0.59
1:0:2756:A:H4'	1:0:2757:G:O5'	2.03	0.59
1:0:633:G:O2'	1:0:634:G:H5'	2.01	0.59
1:0:59:G:C4	1:0:73:A:N1	2.71	0.59
1:0:757:U:H2'	1:0:758:G:H5'	1.84	0.59
1:0:998:C:O2'	1:0:1011:A:H1'	2.02	0.59
1:0:1029:C:H2'	1:0:1030:U:H5''	1.83	0.59
1:0:1450:G:C4	1:0:1573:G:N2	2.70	0.59
1:0:1503:G:H2'	1:0:1504:G:C8	2.37	0.59
1:0:1744:G:N2	1:0:1746:A:H3'	2.18	0.59
1:0:1926:U:O2'	1:0:1927:U:P	2.59	0.59
1:0:2007:G:O2'	1:0:2008:C:H5'	2.02	0.59
1:0:2095:G:OP2	1:0:2103:G:H4'	2.03	0.59
1:0:2426:G:H4'	1:0:2427:A:C5'	2.33	0.59
1:0:2710:C:O2'	1:0:2711:G:H5'	2.03	0.59
1:0:2870:C:O2'	1:0:2871:U:H5'	2.01	0.59
1:0:310:A:N1	1:0:333:A:H2'	2.18	0.59
1:0:411:C:H2'	1:0:412:U:O4'	2.02	0.59

Continued on next page...

Continued from previous page...

Atom-1	Atom-2	Interatomic distance (Å)	Clash overlap (Å)
1:0:67:G:N2	1:0:73:A:O4'	2.35	0.59
1:0:1018:C:C4	1:0:1019:U:C4	2.91	0.59
1:0:1288:A:N7	1:0:1309:G:H1'	2.17	0.59
1:0:1329:U:O2'	1:0:1330:G:H5'	2.02	0.59
1:0:138:G:H2'	1:0:139:A:H8	1.67	0.59
1:0:1675:C:H2'	1:0:1676:U:H6	1.67	0.59
1:0:2324:G:N7	1:0:2360:C:C2	2.70	0.59
1:0:357:A:H3'	1:0:358:C:C6	2.37	0.59
1:0:222:G:H1'	1:0:397:U:O2	2.03	0.59
1:0:538:A:H3'	1:0:538:A:C8	2.38	0.59
1:0:1153:A:O2'	1:0:1154:A:H3'	2.02	0.59
1:0:1234:C:O2	1:0:1242:A:C2	2.56	0.59
1:0:147:G:O5'	1:0:147:G:H8	1.86	0.59
1:0:1729:C:H2'	1:0:1730:G:C8	2.38	0.59
1:0:237:G:C1'	1:0:632:A:H1'	2.32	0.59
1:0:2728:A:H8	1:0:2729:A:C8	2.19	0.59
1:0:2825:A:H2'	1:0:2826:C:H6	1.68	0.59
1:0:659:G:H2'	1:0:660:G:C8	2.38	0.59
1:0:682:G:C2'	1:0:682:G:N3	2.66	0.59
1:0:788:G:C2'	1:0:807:A:C8	2.86	0.59
1:0:83:A:H2	1:0:101:A:C4	2.21	0.59
1:0:968:C:O2'	1:0:969:U:OP1	2.20	0.59
1:0:1257:U:O2'	1:0:1258:G:H5'	2.02	0.59
1:0:1280:U:H2'	1:0:1281:A:C8	2.36	0.59
1:0:1419:G:H2'	1:0:1420:A:C8	2.38	0.59
1:0:1486:A:H2'	1:0:1487:C:C6	2.36	0.59
1:0:1731:C:N4	1:0:1732:U:H1'	2.17	0.59
1:0:1804:U:H2'	1:0:1805:G:C8	2.35	0.59
1:0:1789:U:N3	1:0:1811:A:C2	2.71	0.59
1:0:2338:C:H3'	1:0:2339:A:H8	1.67	0.59
1:0:2447:G:HO2'	1:0:2448:A:H8	1.50	0.59
1:0:2729:A:N6	1:0:2730:A:H62	2.00	0.59
1:0:2856:U:O2'	1:0:2857:C:H5'	2.03	0.59
1:0:986:A:C2	1:0:1001:A:C8	2.91	0.58
1:0:1675:C:H2'	1:0:1676:U:C6	2.38	0.58
1:0:1899:A:H2'	1:0:1900:U:H4'	1.85	0.58
1:0:2557:G:O2'	1:0:2558:C:H5'	2.03	0.58
1:0:340:G:O4'	1:0:488:A:H1'	2.03	0.58
1:0:541:C:N3	1:0:572:G:C4'	2.66	0.58
1:0:88:G:H3'	1:0:89:A:H5''	1.85	0.58
1:0:1004:A:C2'	1:0:1005:U:H5'	2.32	0.58

Continued on next page...

Continued from previous page...

Atom-1	Atom-2	Interatomic distance (Å)	Clash overlap (Å)
1:0:1404:C:C4	1:0:1407:G:N7	2.71	0.58
1:0:1554:G:O2'	1:0:1555:A:H5'	2.02	0.58
1:0:1582:A:O2'	1:0:1583:A:P	2.60	0.58
1:0:1940:C:H2'	1:0:1941:C:C6	2.38	0.58
1:0:2036:G:C2'	1:0:2037:A:H5'	2.33	0.58
1:0:2325:A:HO2'	1:0:2326:C:P	2.26	0.58
1:0:2367:A:N7	1:0:2368:G:C6	2.71	0.58
1:0:2402:U:O2	1:0:2404:A:N1	2.36	0.58
1:0:2437:G:H21	1:0:2438:A:H61	1.49	0.58
1:0:442:A:C6	1:0:443:A:N6	2.71	0.58
1:0:573:C:HO2'	1:0:574:C:H5'	1.66	0.58
1:0:682:G:N2	1:0:683:A:C2	2.70	0.58
1:0:71:A:N6	1:0:110:U:H4'	2.18	0.58
1:0:765:C:HO2'	1:0:766:A:H8	1.40	0.58
1:0:826:U:C6	1:0:1209:G:N2	2.71	0.58
1:0:1199:U:O4	1:0:1201:G:O6	2.22	0.58
1:0:1376:C:H2'	1:0:1377:G:H8	1.68	0.58
1:0:2286:G:C6	1:0:2287:G:H1'	2.37	0.58
1:0:2770:A:H3'	1:0:2770:A:N3	2.18	0.58
1:0:652:C:H6	1:0:652:C:H5'	1.68	0.58
1:0:746:G:N7	1:0:774:A:C6	2.70	0.58
1:0:1588:A:H2'	1:0:1589:G:C8	2.38	0.58
1:0:1626:A:C5'	1:0:1627:C:OP2	2.48	0.58
1:0:2191:A:H3'	1:0:2192:U:C5	2.38	0.58
1:0:931:G:H22	1:0:2247:A:H5'	1.64	0.58
1:0:243:G:OP2	1:0:243:G:O4'	2.22	0.58
1:0:459:A:H1'	1:0:461:A:N6	2.18	0.58
1:0:538:A:H3'	1:0:538:A:H8	1.67	0.58
1:0:810:U:H2'	1:0:811:G:O4'	2.03	0.58
1:0:1581:C:O2'	1:0:1582:A:O5'	2.21	0.58
1:0:1606:C:H42	1:0:1607:A:N6	2.01	0.58
1:0:1693:A:H2	1:0:1976:U:O4'	1.87	0.58
1:0:199:A:N6	1:0:201:G:C2	2.71	0.58
1:0:2033:C:N4	1:0:2034:A:N1	2.52	0.58
1:0:361:G:H8	1:0:361:G:O5'	1.86	0.58
1:0:367:G:H3'	1:0:368:A:H5''	1.85	0.58
1:0:441:A:C2'	1:0:442:A:H5'	2.34	0.58
1:0:623:G:O3'	1:0:625:A:P	2.62	0.58
1:0:799:C:H2'	1:0:800:U:H6	1.69	0.58
1:0:764:A:C4	1:0:802:A:C2	2.91	0.58
1:0:808:C:O2'	1:0:809:C:H5'	2.04	0.58

Continued on next page...

Continued from previous page...

Atom-1	Atom-2	Interatomic distance (Å)	Clash overlap (Å)
1:0:1177:U:H2'	1:0:1178:C:C6	2.38	0.58
1:0:116:A:C8	1:0:117:A:N7	2.72	0.58
1:0:1544:A:N6	1:0:1559:G:N2	2.52	0.58
1:0:1606:C:N4	1:0:1607:A:N6	2.50	0.58
1:0:162:C:O2'	1:0:163:A:H5'	2.04	0.58
1:0:992:A:C2	1:0:2010:G:N3	2.68	0.58
1:0:2309:G:H2'	1:0:2310:G:O4'	2.02	0.58
1:0:2701:A:O2'	1:0:2702:G:H5'	2.03	0.58
1:0:356:A:HO2'	1:0:357:A:H8	1.50	0.58
1:0:622:U:O2'	1:0:626:A:N6	2.33	0.58
1:0:672:C:C2'	1:0:673:G:H5'	2.33	0.58
1:0:717:G:C2'	1:0:739:G:N2	2.66	0.58
1:0:1188:A:H2'	1:0:1189:G:H5'	1.84	0.58
1:0:1845:A:N1	1:0:2070:G:H1'	2.19	0.58
1:0:2122:G:H2'	1:0:2123:G:C8	2.38	0.58
1:0:510:G:O5'	1:0:510:G:C8	2.56	0.58
1:0:851:C:H2'	1:0:852:U:O4'	2.03	0.58
1:0:1288:A:N7	1:0:1309:G:O4'	2.37	0.58
1:0:1399:C:O2'	1:0:1400:A:H5'	2.03	0.58
1:0:1639:U:H2'	1:0:1640:C:H6	1.67	0.58
1:0:542:A:N6	1:0:570:G:H21	1.98	0.58
1:0:614:G:N2	1:0:634:G:N2	2.51	0.58
1:0:765:C:O2'	1:0:766:A:C8	2.53	0.58
1:0:790:A:O2'	1:0:791:G:H5'	2.04	0.58
1:0:876:A:H2	1:0:926:C:H41	1.49	0.58
1:0:940:G:C8	1:0:941:U:O4'	2.56	0.58
1:0:957:G:O2'	1:0:958:G:H5'	2.04	0.58
1:0:1008:G:O2'	1:0:1009:C:H5'	2.03	0.58
1:0:1045:G:N2	1:0:1133:G:H1'	2.19	0.58
1:0:1372:A:H2'	1:0:1373:G:H5'	1.85	0.58
1:0:1467:U:O4	1:0:1473:U:H1'	2.04	0.58
1:0:1710:U:C4'	1:0:1711:C:OP2	2.51	0.58
1:0:1949:A:H1'	1:0:2572:U:C5'	2.33	0.58
1:0:2713:A:O2'	1:0:2714:A:H5'	2.04	0.58
1:0:2819:G:N2	1:0:2849:C:C6	2.72	0.58
1:0:469:G:N2	1:0:480:G:C2'	2.66	0.58
1:0:695:G:O2'	1:0:696:U:H5'	2.04	0.58
1:0:815:A:N3	1:0:815:A:H2'	2.18	0.58
1:0:829:C:N3	1:0:1206:G:C2	2.71	0.58
1:0:871:U:C2'	1:0:871:U:O2	2.52	0.58
1:0:1430:G:H2'	1:0:1431:U:C6	2.39	0.58

Continued on next page...

Continued from previous page...

Atom-1	Atom-2	Interatomic distance (Å)	Clash overlap (Å)
1:0:167:A:C8	1:0:184:A:C6	2.92	0.58
1:0:1899:A:H3'	1:0:1900:U:H5''	1.85	0.58
1:0:1920:A:H2'	1:0:1921:A:H8	1.69	0.58
1:0:2077:G:C2	1:0:2179:C:H1'	2.38	0.58
1:0:2528:G:H2'	1:0:2529:G:H8	1.68	0.58
1:0:2538:C:O2'	1:0:2539:C:H5'	2.04	0.58
1:0:450:C:H2'	1:0:451:A:C8	2.31	0.58
1:0:490:A:O2'	1:0:491:A:H5'	2.03	0.58
1:0:837:U:H2'	1:0:838:A:C8	2.38	0.58
1:0:1690:U:H5'	1:0:1690:U:C6	2.39	0.57
1:0:1777:A:O2'	1:0:1778:U:P	2.60	0.57
1:0:1919:A:H4'	1:0:1920:A:OP2	2.04	0.57
1:0:1947:G:N1	1:0:1950:C:C4	2.72	0.57
1:0:197:G:N3	1:0:210:A:H2	2.02	0.57
1:0:541:C:HO2'	1:0:2018:G:N2	1.99	0.57
1:0:2121:U:H2'	1:0:2122:G:C8	2.39	0.57
1:0:332:C:O2'	1:0:333:A:OP1	2.22	0.57
1:0:403:A:OP2	1:0:403:A:H3'	2.02	0.57
1:0:568:G:H2'	1:0:569:C:O4'	2.04	0.57
1:0:1211:G:C4	1:0:1212:U:C5	2.92	0.57
1:0:2301:A:C6	1:0:2312:A:N6	2.72	0.57
1:0:242:A:N6	1:0:441:A:C8	2.72	0.57
1:0:326:A:H2'	1:0:327:C:C6	2.39	0.57
1:0:427:C:H2'	1:0:428:A:C8	2.39	0.57
1:0:464:G:O2'	1:0:465:C:H5'	2.04	0.57
1:0:623:G:H4'	1:0:625:A:OP1	2.02	0.57
1:0:881:U:H2'	1:0:882:C:C6	2.39	0.57
1:0:1071:U:H3'	1:0:1072:U:C5'	2.34	0.57
1:0:824:U:H4'	1:0:1264:C:H1'	1.86	0.57
1:0:2220:A:C2	1:0:2221:G:C5	2.92	0.57
1:0:464:G:H2'	1:0:465:C:C6	2.39	0.57
1:0:820:U:H2'	1:0:821:A:C8	2.39	0.57
1:0:953:G:C5	1:0:954:U:C4	2.92	0.57
1:0:1252:C:C2'	1:0:1253:C:H5''	2.33	0.57
1:0:1287:A:H2'	1:0:1288:A:H5''	1.86	0.57
1:0:1376:C:H2'	1:0:1377:G:C8	2.38	0.57
1:0:1467:U:C3'	1:0:1468:A:H5'	2.33	0.57
1:0:1644:G:O2'	1:0:1645:U:H5'	2.04	0.57
1:0:177:U:O2	1:0:178:C:C1'	2.51	0.57
1:0:1973:C:H2'	1:0:1974:U:O4'	2.05	0.57
1:0:2254:C:O2'	1:0:2255:G:P	2.62	0.57

Continued on next page...

Continued from previous page...

Atom-1	Atom-2	Interatomic distance (Å)	Clash overlap (Å)
1:0:2286:G:C4	1:0:2287:G:H1'	2.40	0.57
1:0:2782:G:C3'	1:0:2783:U:H5''	2.22	0.57
1:0:2824:C:H4'	1:0:2825:A:H5'	1.86	0.57
1:0:323:G:H2'	1:0:323:G:N3	2.19	0.57
1:0:68:C:C5	1:0:72:A:C2	2.92	0.57
1:0:944:A:C2	1:0:945:G:H1'	2.39	0.57
1:0:1392:U:OP2	1:0:1393:G:OP2	2.22	0.57
1:0:1317:G:N2	1:0:1641:C:C2	2.72	0.57
1:0:1807:A:N3	1:0:1809:G:N7	2.53	0.57
1:0:1854:G:H1	1:0:1863:U:H3	1.53	0.57
1:0:2549:G:O2'	1:0:2550:C:H5'	2.05	0.57
1:0:2876:C:O2'	1:0:2877:A:H5'	2.05	0.57
1:0:68:C:C2'	1:0:68:C:O2	2.48	0.57
1:0:954:U:C5	1:0:955:G:N2	2.73	0.57
1:0:1086:C:H2'	1:0:1087:C:H5''	1.86	0.57
1:0:2172:U:C2'	1:0:2173:G:H5'	2.35	0.57
1:0:2404:A:N3	1:0:2404:A:H2'	2.20	0.57
1:0:2691:C:OP1	1:0:2694:G:H4'	2.05	0.57
1:0:322:A:HO2'	1:0:323:G:P	2.26	0.57
1:0:373:A:H2'	1:0:373:A:N3	2.20	0.57
1:0:701:U:H5'	1:0:1771:A:C2	2.39	0.57
1:0:1451:C:H2'	1:0:1452:U:H6	1.69	0.57
1:0:1572:C:H2'	1:0:1573:G:C5'	2.18	0.57
1:0:2011:U:O2'	1:0:2012:A:H5'	2.04	0.57
1:0:2135:C:H2'	1:0:2136:G:H8	1.69	0.57
1:0:2748:C:C2	1:0:2749:A:C8	2.93	0.57
1:0:558:G:H2'	1:0:558:G:N3	2.18	0.57
1:0:1016:C:C2	1:0:1154:A:C5	2.92	0.57
1:0:1513:U:H5''	1:0:1514:C:OP2	2.05	0.57
1:0:1919:A:C5'	1:0:1920:A:N1	2.68	0.57
1:0:2184:C:H2'	1:0:2185:U:O4'	2.04	0.57
1:0:2665:G:C5	1:0:2666:U:N3	2.72	0.57
1:0:2756:A:H4'	1:0:2757:G:H5''	1.86	0.57
1:0:521:U:H5''	1:0:522:G:OP2	2.04	0.57
1:0:603:C:H2'	1:0:604:U:C6	2.37	0.57
1:0:71:A:O2'	1:0:72:A:P	2.63	0.57
1:0:1174:G:C2	1:0:1175:A:N7	2.73	0.57
1:0:1287:A:C2'	1:0:1288:A:H5''	2.35	0.57
1:0:1413:U:H2'	1:0:1414:G:C8	2.39	0.57
1:0:198:A:O4'	1:0:210:A:H1'	2.05	0.57
1:0:208:C:H2'	1:0:209:G:O4'	2.04	0.57

Continued on next page...

Continued from previous page...

Atom-1	Atom-2	Interatomic distance (Å)	Clash overlap (Å)
1:0:2172:U:O2'	1:0:2173:G:H5'	2.04	0.57
1:0:2560:G:O2'	1:0:2561:G:N7	2.33	0.57
1:0:530:G:H2'	1:0:531:G:H8	1.70	0.57
1:0:541:C:C5	1:0:542:A:H1'	2.40	0.57
1:0:651:C:C3'	1:0:652:C:H5''	2.34	0.57
1:0:1152:C:O2'	1:0:1153:A:OP1	2.19	0.57
1:0:1458:A:H3'	1:0:1459:U:H5''	1.84	0.57
1:0:1544:A:H61	1:0:1559:G:N2	2.02	0.57
1:0:2004:U:O2'	1:0:2005:U:OP1	2.20	0.57
1:0:221:A:H2'	1:0:221:A:N3	2.20	0.57
1:0:2523:G:O2'	1:0:2524:G:C5'	2.48	0.57
1:0:2533:U:H2'	1:0:2534:U:C6	2.40	0.57
1:0:2739:G:C2'	1:0:2740:C:H5'	2.35	0.57
1:0:2756:A:O2'	1:0:2757:G:P	2.63	0.57
1:0:428:A:H2'	1:0:429:C:O4'	2.04	0.57
1:0:788:G:N2	1:0:801:A:OP1	2.37	0.57
1:0:1152:C:O5'	1:0:1152:C:H6	1.88	0.56
1:0:1181:C:C2	1:0:1182:U:H1'	2.40	0.56
1:0:1436:G:H8	1:0:1436:G:O5'	1.88	0.56
1:0:1541:G:N2	1:0:1562:G:N2	2.52	0.56
1:0:162:C:H2'	1:0:163:A:H8	1.69	0.56
1:0:1958:G:H2'	1:0:1959:U:C6	2.40	0.56
1:0:2264:C:C1'	1:0:2267:A:H62	2.17	0.56
1:0:2372:A:H2'	1:0:2373:C:O4'	2.05	0.56
1:0:2434:G:C6	1:0:2435:C:N4	2.73	0.56
1:0:2642:G:H2'	1:0:2643:G:O5'	2.05	0.56
1:0:2762:G:O2'	1:0:2763:U:H5'	2.05	0.56
1:0:455:A:C2	1:0:1258:G:H1'	2.40	0.56
1:0:546:A:H2'	1:0:547:U:C6	2.40	0.56
1:0:855:G:H2'	1:0:856:A:O4'	2.04	0.56
1:0:1202:U:H2'	1:0:1203:A:H8	1.69	0.56
1:0:1229:C:H2'	1:0:1230:C:C6	2.39	0.56
1:0:1253:C:H2'	1:0:1254:G:C5'	2.35	0.56
1:0:1281:A:H2'	1:0:1282:A:C8	2.37	0.56
1:0:1442:C:H2'	1:0:1443:G:OP1	2.03	0.56
1:0:1525:A:C8	1:0:1526:U:H1'	2.40	0.56
1:0:1541:G:O2'	1:0:1542:G:H5'	2.05	0.56
1:0:1920:A:C6	1:0:1922:U:C5	2.93	0.56
1:0:1279:G:O2'	1:0:1995:G:O6	2.15	0.56
1:0:2040:A:H2'	1:0:2041:A:C8	2.40	0.56
1:0:2194:A:H3'	1:0:2195:C:H5''	1.87	0.56

Continued on next page...

Continued from previous page...

Atom-1	Atom-2	Interatomic distance (Å)	Clash overlap (Å)
1:0:225:G:C2	1:0:2410:U:H4'	2.40	0.56
1:0:318:G:H22	1:0:321:A:C5'	2.18	0.56
1:0:587:A:H2'	1:0:588:G:H5''	1.85	0.56
1:0:631:G:H5''	1:0:632:A:OP1	2.05	0.56
1:0:1793:A:H2'	1:0:1794:A:O4'	2.06	0.56
1:0:1864:G:C2	1:0:1865:C:H1'	2.40	0.56
1:0:212:U:C2	1:0:443:A:C2	2.93	0.56
1:0:2321:C:O2'	1:0:2353:G:H5''	2.06	0.56
1:0:2447:G:N7	1:0:2455:A:N1	2.53	0.56
1:0:34:U:H5'	1:0:35:G:OP2	2.06	0.56
1:0:492:G:C2'	1:0:493:A:OP2	2.53	0.56
1:0:541:C:H2'	1:0:542:A:OP1	2.05	0.56
1:0:692:C:H2'	1:0:693:A:H8	1.70	0.56
1:0:1164:C:H2'	1:0:1165:G:O4'	2.05	0.56
1:0:172:A:C2	1:0:178:C:C2	2.93	0.56
1:0:1919:A:H5'	1:0:1923:U:C5	2.41	0.56
1:0:343:A:C5	1:0:346:C:C4	2.94	0.56
1:0:697:G:O6	1:0:788:G:C8	2.59	0.56
1:0:68:C:C2	1:0:72:A:C2	2.93	0.56
1:0:1263:G:H4'	1:0:1264:C:OP1	2.05	0.56
1:0:1437:A:O2'	1:0:1438:G:H5'	2.05	0.56
1:0:1715:A:O2'	1:0:1716:G:H5''	2.05	0.56
1:0:1829:C:H1'	1:0:1911:A:N3	2.20	0.56
1:0:2039:G:C2	1:0:2040:A:C8	2.94	0.56
1:0:2511:G:H2'	1:0:2512:A:C8	2.40	0.56
1:0:408:U:H2'	1:0:408:U:O2	2.04	0.56
1:0:651:C:N4	1:0:652:C:N4	2.53	0.56
1:0:717:G:O2'	1:0:718:A:P	2.62	0.56
1:0:873:U:H2'	1:0:874:A:H5'	1.88	0.56
1:0:982:C:OP2	1:0:985:G:N2	2.38	0.56
1:0:1200:G:H5''	1:0:1200:G:H8	1.70	0.56
1:0:1518:C:H2'	1:0:1519:G:C8	2.41	0.56
1:0:1793:A:N1	1:0:1814:G:H1'	2.21	0.56
1:0:986:A:N3	1:0:1001:A:C4	2.74	0.56
1:0:1153:A:H5''	1:0:1154:A:OP1	2.05	0.56
1:0:1250:A:HO2'	1:0:1251:G:C4'	2.18	0.56
1:0:1260:A:HO2'	1:0:1261:G:P	2.28	0.56
1:0:1488:G:C4	1:0:1536:G:N2	2.73	0.56
1:0:153:A:O2'	1:0:154:U:H5'	2.05	0.56
1:0:1997:A:H2'	1:0:1998:A:C8	2.40	0.56
1:0:2034:A:H61	1:0:2593:A:H2'	1.71	0.56

Continued on next page...

Continued from previous page...

Atom-1	Atom-2	Interatomic distance (Å)	Clash overlap (Å)
1:0:2367:A:H5'	1:0:2368:G:OP2	2.05	0.56
1:0:2511:G:H1'	1:0:2642:G:N2	2.21	0.56
1:0:366:U:H2'	1:0:367:G:C8	2.40	0.56
1:0:551:A:C2	1:0:562:G:C2	2.93	0.56
1:0:1002:C:C4	1:0:1198:C:N3	2.73	0.56
1:0:1749:G:O2'	1:0:1750:A:OP1	2.22	0.56
1:0:2138:U:H6	1:0:2138:U:O5'	1.88	0.56
1:0:2174:G:H2'	1:0:2175:A:C8	2.40	0.56
1:0:839:U:OP1	1:0:2408:G:OP2	2.23	0.56
1:0:2799:C:H2'	1:0:2800:C:O4'	2.06	0.56
1:0:2812:A:H2'	1:0:2813:G:H8	1.70	0.56
1:0:2845:C:H2'	1:0:2846:G:C5'	2.36	0.56
1:0:579:G:C4'	1:0:994:A:C2	2.88	0.56
1:0:58:C:C5'	1:0:59:G:OP2	2.51	0.56
1:0:604:U:H2'	1:0:604:U:O2	2.05	0.56
1:0:67:G:N1	1:0:73:A:C5	2.74	0.56
1:0:697:G:N2	1:0:801:A:OP2	2.38	0.56
1:0:1149:G:O2'	1:0:1150:C:H5'	2.05	0.56
1:0:1837:G:O2'	1:0:1838:G:H5'	2.06	0.56
1:0:2108:G:N2	1:0:2109:A:H62	2.04	0.56
1:0:226:C:O2'	1:0:227:G:P	2.64	0.56
1:0:2856:U:H2'	1:0:2857:C:C6	2.36	0.56
1:0:330:C:C2'	1:0:331:U:H5'	2.36	0.56
1:0:741:G:HO2'	1:0:742:G:P	2.29	0.56
1:0:787:A:O2'	1:0:790:A:N3	2.39	0.56
1:0:1354:A:O2'	1:0:1355:A:OP1	2.21	0.56
1:0:1631:C:C5	1:0:1633:C:C4	2.94	0.56
1:0:1690:U:C2'	1:0:1691:G:C5'	2.79	0.56
1:0:1761:G:O2'	1:0:1762:C:H5'	2.05	0.56
1:0:1926:U:H1'	1:0:1928:G:H5'	1.86	0.56
1:0:204:A:O2'	1:0:205:A:O5'	2.21	0.56
1:0:2382:C:O2	1:0:2383:C:C6	2.59	0.56
1:0:2429:A:C2	1:0:2430:A:C4	2.93	0.56
1:0:2441:U:H2'	1:0:2442:C:C6	2.40	0.56
1:0:2511:G:H2'	1:0:2512:A:H8	1.71	0.56
1:0:667:U:H2'	1:0:667:U:O2	2.04	0.56
1:0:1278:A:H8	1:0:1278:A:OP1	1.88	0.56
1:0:1365:U:O2'	1:0:1366:A:H5'	2.06	0.56
1:0:165:G:H2'	1:0:166:G:O4'	2.06	0.56
1:0:1745:C:H2'	1:0:1746:A:O4'	2.06	0.56
1:0:1830:C:H42	1:0:1881:U:H2'	1.70	0.56

Continued on next page...

Continued from previous page...

Atom-1	Atom-2	Interatomic distance (Å)	Clash overlap (Å)
1:0:2006:G:C2	1:0:2007:G:C8	2.94	0.56
1:0:2036:G:H2'	1:0:2037:A:H5'	1.87	0.56
1:0:2807:U:C2'	1:0:2807:U:O2	2.51	0.56
1:0:541:C:N3	1:0:572:G:H4'	2.21	0.56
1:0:611:C:H2'	1:0:612:G:H5'	1.88	0.56
1:0:69:G:H2'	1:0:111:G:O2'	2.06	0.56
1:0:1026:U:O2'	1:0:1027:C:H5'	2.06	0.55
1:0:1089:C:C4	1:0:1099:A:H1'	2.40	0.55
1:0:1811:A:O2'	1:0:1812:U:OP2	2.23	0.55
1:0:2268:G:H2'	1:0:2269:G:H8	1.71	0.55
1:0:2291:U:H6	1:0:2291:U:O5'	1.88	0.55
1:0:2046:C:O2	1:0:2430:A:C2	2.59	0.55
1:0:2544:A:H2'	1:0:2545:A:H1'	1.87	0.55
1:0:388:G:H21	1:0:389:G:H1'	1.70	0.55
1:0:38:G:N2	1:0:454:G:N3	2.54	0.55
1:0:58:C:C4	1:0:72:A:C6	2.94	0.55
1:0:646:C:O2'	1:0:650:U:OP1	2.17	0.55
1:0:1102:G:H22	1:0:1112:U:C1'	2.19	0.55
1:0:1139:A:O2'	1:0:1140:A:OP2	2.22	0.55
1:0:1611:U:H2'	1:0:1612:U:O4'	2.06	0.55
1:0:1725:C:C2	1:0:1742:G:N2	2.74	0.55
1:0:1821:A:H5''	1:0:1822:C:H5	1.71	0.55
1:0:2178:U:O2'	1:0:2179:C:H5'	2.07	0.55
1:0:2370:G:O2'	1:0:2371:A:P	2.64	0.55
1:0:2387:U:O2'	1:0:2388:G:H5'	2.06	0.55
1:0:2423:G:C5	1:0:2424:G:C8	2.94	0.55
1:0:2630:C:H2'	1:0:2631:C:C6	2.40	0.55
1:0:2630:C:H2'	1:0:2631:C:H6	1.71	0.55
1:0:1670:G:C5'	1:0:2797:G:N2	2.68	0.55
1:0:2845:C:C2'	1:0:2846:G:H5'	2.35	0.55
1:0:367:G:C3'	1:0:368:A:H5''	2.36	0.55
1:0:460:U:C4'	1:0:461:A:OP2	2.53	0.55
1:0:541:C:C5	1:0:542:A:N3	2.75	0.55
1:0:624:A:H2'	1:0:625:A:C5'	2.35	0.55
1:0:688:A:C2	1:0:689:A:N7	2.74	0.55
1:0:575:U:O2'	1:0:822:G:OP2	2.18	0.55
1:0:926:C:C2'	1:0:927:C:H5'	2.30	0.55
1:0:1253:C:C6	1:0:1253:C:H5'	2.41	0.55
1:0:1314:A:H2	1:0:1642:G:N3	2.05	0.55
1:0:1352:G:C6	1:0:1353:A:N6	2.73	0.55
1:0:168:A:C2	1:0:169:C:C2	2.95	0.55

Continued on next page...

Continued from previous page...

Atom-1	Atom-2	Interatomic distance (Å)	Clash overlap (Å)
1:0:2094:C:O2	1:0:2095:G:N7	2.39	0.55
1:0:2433:G:O2'	1:0:2434:G:H5'	2.06	0.55
1:0:2469:G:H5''	1:0:2470:U:OP1	2.06	0.55
1:0:2686:C:H2'	1:0:2687:G:C8	2.41	0.55
1:0:338:G:C5	1:0:339:U:C5	2.95	0.55
1:0:994:A:N7	1:0:995:A:C5	2.75	0.55
1:0:1326:U:H5''	1:0:1327:C:OP2	2.06	0.55
1:0:1499:A:H2'	1:0:1500:U:C6	2.41	0.55
1:0:2087:U:H2'	1:0:2088:U:O4'	2.07	0.55
1:0:2663:U:H2'	1:0:2664:G:O4'	2.05	0.55
1:0:58:C:C6	1:0:72:A:N7	2.75	0.55
1:0:658:G:H2'	1:0:659:G:H8	1.71	0.55
1:0:757:U:C2'	1:0:758:G:H5'	2.37	0.55
1:0:1301:U:H2'	1:0:1340:C:O2	2.07	0.55
1:0:1313:U:O2'	1:0:1314:A:P	2.65	0.55
1:0:157:G:H5'	1:0:158:A:OP2	2.06	0.55
1:0:173:A:O2'	1:0:174:A:OP1	2.24	0.55
1:0:1770:U:O2	1:0:1774:A:C6	2.59	0.55
1:0:1926:U:O2'	1:0:1927:U:OP2	2.23	0.55
1:0:1978:U:C3'	1:0:1979:C:H5''	2.29	0.55
1:0:2404:A:O2'	1:0:2405:A:P	2.65	0.55
1:0:2642:G:O2'	1:0:2643:G:H5'	2.05	0.55
1:0:58:C:H3'	1:0:59:G:C5'	2.37	0.55
1:0:758:G:C2	1:0:766:A:C6	2.94	0.55
1:0:813:A:H4'	1:0:814:G:O5'	2.07	0.55
1:0:1242:A:H2'	1:0:1243:G:C8	2.28	0.55
1:0:116:A:H1'	1:0:155:G:O4'	2.05	0.55
1:0:1697:U:O2	1:0:1754:G:H3'	2.06	0.55
1:0:1731:C:H6	1:0:1731:C:O5'	1.90	0.55
1:0:1724:C:O2	1:0:1747:G:C2	2.59	0.55
1:0:1802:A:H2'	1:0:1803:G:O4'	2.07	0.55
1:0:2197:U:H2'	1:0:2198:U:H5	1.64	0.55
1:0:2548:G:H2'	1:0:2549:G:H5'	1.89	0.55
1:0:538:A:H2	1:0:2026:C:H4'	1.72	0.55
1:0:540:G:C2	1:0:2005:U:OP1	2.59	0.55
1:0:790:A:C2	1:0:791:G:C4	2.94	0.55
1:0:1029:C:C2'	1:0:1030:U:H5''	2.36	0.55
1:0:1098:G:N3	1:0:1100:G:H1'	2.21	0.55
1:0:109:A:C2	1:0:110:U:C2	2.94	0.55
1:0:1499:A:H2'	1:0:1500:U:O4'	2.06	0.55
1:0:192:G:O4'	1:0:193:A:H4'	2.07	0.55

Continued on next page...

Continued from previous page...

Atom-1	Atom-2	Interatomic distance (Å)	Clash overlap (Å)
1:0:2845:C:H2'	1:0:2846:G:H5'	1.89	0.55
1:0:465:C:O2'	1:0:466:A:H5''	2.05	0.55
1:0:653:G:N2	1:0:657:A:H62	2.04	0.55
1:0:830:C:H2'	1:0:831:G:C8	2.39	0.55
1:0:862:A:H2'	1:0:863:C:H6	1.70	0.55
1:0:105:G:O2'	1:0:106:G:H5'	2.06	0.55
1:0:1250:A:O2'	1:0:1251:G:O4'	2.14	0.55
1:0:574:C:H4'	1:0:1266:G:O6	2.06	0.55
1:0:1399:C:H2'	1:0:1400:A:H8	1.68	0.55
1:0:1427:G:C8	1:0:1428:G:N3	2.75	0.55
1:0:1458:A:C3'	1:0:1459:U:C5'	2.83	0.55
1:0:1668:G:N2	1:0:1990:U:C2	2.75	0.55
1:0:2476:A:H1'	1:0:2477:C:C5	2.40	0.55
1:0:2849:C:O2	1:0:2849:C:H2'	2.06	0.55
1:0:297:A:H2'	1:0:298:C:C6	2.42	0.55
1:0:625:A:H5''	1:0:626:A:OP2	2.07	0.55
1:0:693:A:H2'	1:0:694:G:C8	2.42	0.55
1:0:760:U:H6	1:0:760:U:O5'	1.90	0.55
1:0:699:G:N2	1:0:801:A:N6	2.54	0.55
1:0:822:G:O2'	1:0:823:U:H5'	2.07	0.55
1:0:826:U:O2'	1:0:1238:A:H1'	2.07	0.55
1:0:865:A:H2'	1:0:866:U:H6	1.70	0.55
1:0:939:C:N3	1:0:940:G:O6	2.39	0.55
1:0:1260:A:N6	1:0:1262:U:O2	2.39	0.55
1:0:219:G:C2'	1:0:220:U:OP2	2.55	0.55
1:0:2262:C:C2	1:0:2368:G:C2	2.95	0.55
1:0:2496:C:O2'	1:0:2497:A:O5'	2.24	0.55
1:0:2668:U:H1'	1:0:2693:U:C2	2.42	0.55
1:0:477:A:C2	1:0:809:C:O4'	2.60	0.55
1:0:620:G:H1	1:0:628:A:N6	2.05	0.55
1:0:111:G:H5'	1:0:112:U:OP1	2.06	0.55
1:0:1424:U:H2'	1:0:1425:G:C8	2.42	0.55
1:0:1496:G:N2	1:0:1528:C:C2	2.75	0.55
1:0:1653:C:H2'	1:0:1654:A:C8	2.41	0.55
1:0:1872:A:H1'	1:0:2070:G:H5'	1.89	0.55
1:0:2062:U:O4	1:0:2063:A:N6	2.40	0.55
1:0:1922:U:O2'	1:0:2571:G:O4'	2.25	0.55
1:0:2616:U:O2	1:0:2762:G:C2	2.60	0.55
1:0:2825:A:H2'	1:0:2826:C:C6	2.42	0.55
1:0:393:U:O2'	1:0:394:U:H5'	2.06	0.55
1:0:532:A:H2'	1:0:533:C:C6	2.42	0.55

Continued on next page...

Continued from previous page...

Atom-1	Atom-2	Interatomic distance (Å)	Clash overlap (Å)
1:0:677:G:C4'	1:0:951:G:H5''	2.37	0.55
1:0:833:A:H1'	1:0:954:U:H1'	1.89	0.55
1:0:579:G:H5'	1:0:994:A:C2	2.42	0.55
1:0:1403:U:C2	1:0:1408:A:N1	2.75	0.54
1:0:1659:G:C6	1:0:1660:G:C5	2.95	0.54
1:0:1826:U:O4'	1:0:1952:A:C2	2.60	0.54
1:0:1970:G:N2	1:0:1971:C:C2	2.75	0.54
1:0:2007:G:H2'	1:0:2008:C:H6	1.70	0.54
1:0:208:C:N4	1:0:209:G:H21	2.05	0.54
1:0:488:A:OP1	1:0:488:A:H8	1.90	0.54
1:0:500:G:OP1	1:0:500:G:C8	2.59	0.54
1:0:67:G:H2'	1:0:68:C:O4'	2.06	0.54
1:0:825:C:H1'	1:0:1263:G:N2	2.22	0.54
1:0:1218:C:O2'	1:0:1219:C:H5'	2.07	0.54
1:0:1974:U:C2'	1:0:1975:G:H5'	2.37	0.54
1:0:2191:A:H3'	1:0:2192:U:H5	1.71	0.54
1:0:221:A:C2	1:0:222:G:H1'	2.42	0.54
1:0:2859:U:C2'	1:0:2860:C:H5'	2.37	0.54
1:0:667:U:O2	1:0:668:A:H3'	2.06	0.54
1:0:76:C:H6	1:0:76:C:C5'	2.15	0.54
1:0:82:G:N2	1:0:100:G:H2'	2.22	0.54
1:0:1301:U:H5''	1:0:1302:C:OP2	2.06	0.54
1:0:1288:A:H62	1:0:1309:G:H5'	1.71	0.54
1:0:132:U:H2'	1:0:133:C:C6	2.42	0.54
1:0:1399:C:O2'	1:0:1400:A:C5'	2.55	0.54
1:0:1846:A:N6	1:0:1871:G:H1'	2.22	0.54
1:0:1963:G:O2'	1:0:1964:A:OP1	2.20	0.54
1:0:1994:U:C2'	1:0:1995:G:H5'	2.38	0.54
1:0:2829:A:H2'	1:0:2830:U:O4'	2.07	0.54
1:0:516:G:O2'	1:0:517:A:P	2.66	0.54
1:0:58:C:C1'	1:0:72:A:C8	2.90	0.54
1:0:68:C:C4	1:0:72:A:C2	2.95	0.54
1:0:956:A:C2	1:0:2427:A:N3	2.76	0.54
1:0:957:G:H2'	1:0:958:G:H8	1.72	0.54
1:0:1213:U:H3	1:0:1260:A:H2	1.54	0.54
1:0:1479:G:O2'	1:0:1480:G:H5'	2.06	0.54
1:0:210:A:H61	1:0:442:A:N6	2.04	0.54
1:0:229:G:H2'	1:0:230:C:O4'	2.08	0.54
1:0:689:A:H8	1:0:2422:C:H1'	1.70	0.54
1:0:2701:A:H2'	1:0:2702:G:O4'	2.08	0.54
1:0:322:A:H1'	1:0:343:A:C1'	2.37	0.54

Continued on next page...

Continued from previous page...

Atom-1	Atom-2	Interatomic distance (Å)	Clash overlap (Å)
1:0:474:G:C6	1:0:478:G:O6	2.61	0.54
1:0:640:C:H4'	1:0:660:G:N3	2.22	0.54
1:0:831:G:OP2	1:0:1199:U:C4	2.60	0.54
1:0:1468:A:C5'	1:0:1472:C:N4	2.62	0.54
1:0:182:G:O2'	1:0:183:U:OP2	2.25	0.54
1:0:1979:C:OP1	1:0:1979:C:O4'	2.26	0.54
1:0:2048:C:O2'	1:0:2049:C:H5'	2.07	0.54
1:0:2797:G:H2'	1:0:2798:A:H5''	1.89	0.54
1:0:2841:U:H4'	1:0:2842:C:O5'	2.08	0.54
1:0:1035:G:C6	1:0:1036:G:C6	2.95	0.54
1:0:1199:U:O5'	1:0:1200:G:C5'	2.56	0.54
1:0:1230:C:O2'	1:0:1231:A:H5'	2.07	0.54
1:0:139:A:O2'	1:0:140:G:H5'	2.08	0.54
1:0:1440:G:N7	1:0:1441:A:C5	2.76	0.54
1:0:2081:U:H2'	1:0:2082:C:H5''	1.89	0.54
1:0:2198:U:C3'	1:0:2199:C:H5''	2.26	0.54
1:0:2782:G:C5'	1:0:2783:U:OP2	2.50	0.54
1:0:2811:G:H8	1:0:2811:G:H5'	1.72	0.54
1:0:58:C:N3	1:0:73:A:C6	2.76	0.54
1:0:931:G:C2	1:0:932:G:H1'	2.42	0.54
1:0:986:A:C2	1:0:1001:A:N9	2.74	0.54
1:0:1287:A:C6	1:0:1315:A:C2	2.96	0.54
1:0:1725:C:O2'	1:0:1726:C:H5'	2.07	0.54
1:0:2198:U:H6	1:0:2198:U:O5'	1.91	0.54
1:0:2209:G:H2'	1:0:2210:C:C6	2.42	0.54
1:0:840:U:O2	1:0:2225:G:H4'	2.07	0.54
1:0:175:C:N3	1:0:225:G:N2	2.54	0.54
1:0:698:A:C8	1:0:786:U:C4	2.95	0.54
1:0:877:G:H2'	1:0:878:C:H6	1.73	0.54
1:0:879:A:H2'	1:0:879:A:N3	2.22	0.54
1:0:1452:U:OP2	1:0:1568:A:N6	2.41	0.54
1:0:1761:G:C2'	1:0:1762:C:H5'	2.38	0.54
1:0:1994:U:H2'	1:0:1995:G:H5'	1.90	0.54
1:0:216:U:H2'	1:0:217:U:O4'	2.07	0.54
1:0:2700:U:H2'	1:0:2701:A:H8	1.73	0.54
1:0:298:C:O2'	1:0:299:C:H5'	2.07	0.54
1:0:48:A:C2	1:0:118:U:O4	2.61	0.54
1:0:541:C:N3	1:0:572:G:O4'	2.41	0.54
1:0:637:G:O5'	1:0:637:G:H8	1.91	0.54
1:0:67:G:C2	1:0:73:A:C4	2.96	0.54
1:0:75:C:H2'	1:0:76:C:H5'	1.90	0.54

Continued on next page...

Continued from previous page...

Atom-1	Atom-2	Interatomic distance (Å)	Clash overlap (Å)
1:0:774:A:O5'	1:0:774:A:C8	2.61	0.54
1:0:1136:G:C6	1:0:1137:A:N6	2.76	0.54
1:0:1285:A:O2'	1:0:1286:U:OP1	2.22	0.54
1:0:1326:U:H6	1:0:1326:U:H3'	1.73	0.54
1:0:1573:G:O6	1:0:1574:A:C6	2.61	0.54
1:0:1632:A:H4'	1:0:1633:C:OP2	2.07	0.54
1:0:1767:G:N2	1:0:1768:U:H1'	2.23	0.54
1:0:1788:C:C4	1:0:1789:U:C4	2.95	0.54
1:0:2055:G:O2'	1:0:2056:C:H5'	2.07	0.54
1:0:2240:C:H2'	1:0:2241:U:H5'	1.88	0.54
1:0:839:U:H5''	1:0:2408:G:OP2	2.08	0.54
1:0:2676:G:C6	1:0:2690:A:C2	2.96	0.54
1:0:2739:G:H2'	1:0:2740:C:H5'	1.90	0.54
1:0:514:G:C2'	1:0:514:G:N3	2.70	0.54
1:0:617:U:C6	1:0:632:A:N6	2.76	0.54
1:0:632:A:C2	1:0:633:G:C8	2.96	0.54
1:0:689:A:C2	1:0:815:A:N6	2.75	0.54
1:0:827:C:O2'	1:0:828:C:H5'	2.08	0.54
1:0:1030:U:C2'	1:0:1031:C:H5'	2.31	0.54
1:0:1109:A:C2'	1:0:1110:G:H5'	2.37	0.54
1:0:1241:G:O2'	1:0:1242:A:H5'	2.08	0.54
1:0:1684:G:O2'	1:0:1685:A:OP2	2.25	0.54
1:0:169:C:C2'	1:0:170:U:H5'	2.35	0.54
1:0:2094:C:C4	1:0:2103:G:H1'	2.41	0.54
1:0:2199:C:H2'	1:0:2200:G:H8	1.71	0.54
1:0:2362:G:H2'	1:0:2363:G:O4'	2.07	0.54
1:0:2722:C:C4	1:0:2743:G:N2	2.76	0.54
1:0:2762:G:C2'	1:0:2763:U:H5'	2.38	0.54
1:0:538:A:C2	1:0:2026:C:H4'	2.43	0.54
1:0:833:A:N3	1:0:954:U:O2'	2.37	0.54
1:0:1003:C:O2'	1:0:1004:A:H5'	2.08	0.53
1:0:1758:C:C4	1:0:1759:A:N7	2.76	0.53
1:0:185:C:O2'	1:0:186:C:H5'	2.08	0.53
1:0:1977:C:C2	1:0:1978:U:C5	2.97	0.53
1:0:2080:U:H2'	1:0:2081:U:H6	1.73	0.53
1:0:222:G:H2'	1:0:223:C:H6	1.72	0.53
1:0:2345:A:O5'	1:0:2345:A:H8	1.91	0.53
1:0:2825:A:N3	1:0:2826:C:C6	2.77	0.53
1:0:2827:G:H2'	1:0:2828:C:C6	2.43	0.53
1:0:2857:C:H2'	1:0:2858:A:O5'	2.08	0.53
1:0:2859:U:H3'	1:0:2859:U:H6	1.73	0.53

Continued on next page...

Continued from previous page...

Atom-1	Atom-2	Interatomic distance (Å)	Clash overlap (Å)
1:0:403:A:H4'	1:0:404:A:C5'	2.37	0.53
1:0:614:G:C5	1:0:615:C:C5	2.96	0.53
1:0:1105:U:N3	1:0:1107:A:N7	2.55	0.53
1:0:1030:U:C4	1:0:1153:A:N6	2.77	0.53
1:0:1172:U:O2'	1:0:1173:G:H5'	2.08	0.53
1:0:202:A:O2'	1:0:234:C:H4'	2.09	0.53
1:0:2247:A:OP1	1:0:2247:A:H4'	2.08	0.53
1:0:2557:G:C2	1:0:2558:C:C6	2.96	0.53
1:0:197:G:H22	1:0:440:U:H2'	1.73	0.53
1:0:612:G:H4'	1:0:613:A:C4'	2.36	0.53
1:0:633:G:C6	1:0:634:G:C6	2.96	0.53
1:0:700:C:N3	1:0:800:U:O3'	2.41	0.53
1:0:1464:A:C6	1:0:1465:G:C6	2.96	0.53
1:0:1749:G:O2'	1:0:1750:A:P	2.67	0.53
1:0:777:A:H62	1:0:1766:U:H3	1.56	0.53
1:0:2172:U:H2'	1:0:2173:G:O4'	2.08	0.53
1:0:2343:C:C2'	1:0:2344:G:H5'	2.39	0.53
1:0:2529:G:N2	1:0:2530:C:C2	2.76	0.53
1:0:499:G:HO2'	1:0:500:G:P	2.31	0.53
1:0:807:A:C2	1:0:808:C:C2	2.96	0.53
1:0:819:C:O2'	1:0:820:U:H5'	2.09	0.53
1:0:1064:C:H6	1:0:1064:C:O5'	1.91	0.53
1:0:1265:G:O2'	1:0:1266:G:C1'	2.57	0.53
1:0:1459:U:O4	1:0:1476:G:OP2	2.25	0.53
1:0:1501:C:H2'	1:0:1502:G:C8	2.44	0.53
1:0:1987:G:C5	1:0:1988:A:C8	2.97	0.53
1:0:2324:G:N7	1:0:2360:C:O2	2.41	0.53
1:0:2309:G:N2	1:0:2365:U:C2	2.76	0.53
1:0:2734:U:H2'	1:0:2736:U:OP1	2.08	0.53
1:0:365:U:H6	1:0:365:U:O5'	1.90	0.53
1:0:366:U:H2'	1:0:367:G:H8	1.74	0.53
1:0:774:A:H3'	1:0:774:A:H8	1.73	0.53
1:0:834:A:N6	1:0:957:G:C2	2.76	0.53
1:0:875:G:H22	1:0:928:G:H1'	1.73	0.53
1:0:978:U:H2'	1:0:979:A:C8	2.43	0.53
1:0:1199:U:O4	1:0:1201:G:C6	2.61	0.53
1:0:1475:U:OP2	1:0:1475:U:H4'	2.09	0.53
1:0:1559:G:O2'	1:0:1560:A:H5'	2.08	0.53
1:0:1715:A:HO2'	1:0:1716:G:P	2.32	0.53
1:0:1724:C:N3	1:0:1747:G:C6	2.77	0.53
1:0:1788:C:N4	1:0:1789:U:O4	2.41	0.53

Continued on next page...

Continued from previous page...

Atom-1	Atom-2	Interatomic distance (Å)	Clash overlap (Å)
1:0:2333:A:C2	1:0:2343:C:C2	2.97	0.53
1:0:2563:U:O5'	1:0:2563:U:H6	1.92	0.53
1:0:2671:C:H2'	1:0:2672:U:H6	1.72	0.53
1:0:2728:A:O2'	1:0:2729:A:H5'	2.09	0.53
1:0:2824:C:H4'	1:0:2825:A:C5'	2.38	0.53
1:0:2845:C:O2'	1:0:2846:G:H5'	2.09	0.53
1:0:469:G:O2'	1:0:480:G:N1	2.40	0.53
1:0:564:U:H2'	1:0:565:A:C8	2.44	0.53
1:0:572:G:N2	1:0:573:C:C2	2.77	0.53
1:0:876:A:H2'	1:0:877:G:O4'	2.07	0.53
1:0:1059:A:H8	1:0:1121:G:N2	2.07	0.53
1:0:2699:G:H8	1:0:2699:G:O5'	1.91	0.53
1:0:592:G:C6	1:0:593:C:C4	2.97	0.53
1:0:751:G:H1'	1:0:772:G:N2	2.24	0.53
1:0:89:A:H4'	1:0:90:G:O5'	2.09	0.53
1:0:1002:C:O2	1:0:1175:A:C2	2.62	0.53
1:0:1253:C:C5'	1:0:1253:C:H6	2.21	0.53
1:0:132:U:H2'	1:0:133:C:H6	1.74	0.53
1:0:1598:C:H2'	1:0:1599:G:O4'	2.09	0.53
1:0:1653:C:O2	1:0:1751:A:H2	1.91	0.53
1:0:225:G:N7	1:0:227:G:N3	2.57	0.53
1:0:2308:A:C2	1:0:2366:U:O2	2.61	0.53
1:0:2824:C:O2'	1:0:2825:A:OP2	2.22	0.53
1:0:312:G:O2'	1:0:313:U:P	2.67	0.53
1:0:459:A:H1'	1:0:461:A:H62	1.71	0.53
1:0:492:G:O2'	1:0:493:A:P	2.66	0.53
1:0:498:C:C6	1:0:499:G:N7	2.76	0.53
1:0:66:U:C2	1:0:67:G:O6	2.60	0.53
1:0:739:G:HO2'	1:0:740:A:P	2.31	0.53
1:0:88:G:OP2	1:0:90:G:OP1	2.26	0.53
1:0:951:G:H3'	1:0:952:A:H5''	1.91	0.53
1:0:994:A:N7	1:0:995:A:C6	2.76	0.53
1:0:1407:G:C6	1:0:1408:A:C6	2.97	0.53
1:0:1541:G:H22	1:0:1561:A:N6	2.07	0.53
1:0:1672:A:C6	1:0:1673:C:C2	2.97	0.53
1:0:1789:U:C4	1:0:1811:A:C2	2.96	0.53
1:0:2556:A:H5''	1:0:2557:G:H5''	1.88	0.53
1:0:299:C:H2'	1:0:300:C:C5	2.43	0.53
1:0:342:G:O2'	1:0:343:A:P	2.67	0.53
1:0:631:G:H4'	1:0:632:A:H5''	1.88	0.53
1:0:946:U:C2	1:0:947:C:C5	2.97	0.53

Continued on next page...

Continued from previous page...

Atom-1	Atom-2	Interatomic distance (Å)	Clash overlap (Å)
1:0:1091:C:H2'	1:0:1092:U:C6	2.43	0.53
1:0:118:U:O2'	1:0:119:G:OP2	2.23	0.53
1:0:1535:C:C4	1:0:1536:G:C6	2.97	0.53
1:0:1750:A:N7	1:0:2675:U:H1'	2.23	0.53
1:0:1778:U:H2'	1:0:1779:C:C6	2.44	0.53
1:0:1790:G:O2'	1:0:1791:C:H5''	2.08	0.53
1:0:1801:C:H3'	1:0:1802:A:C5'	2.39	0.53
1:0:427:C:H1'	1:0:1856:U:H1'	1.91	0.53
1:0:2196:U:H2'	1:0:2197:U:O4'	2.08	0.53
1:0:2259:G:H4'	1:0:2306:A:C5'	2.39	0.53
1:0:2375:G:C2	1:0:2400:G:C2	2.97	0.53
1:0:843:G:C5	1:0:2427:A:N7	2.77	0.53
1:0:1938:U:C5	1:0:2536:G:N2	2.77	0.53
1:0:2639:A:H2'	1:0:2640:G:O4'	2.09	0.53
1:0:606:A:C2	1:0:607:C:C2	2.97	0.53
1:0:1154:A:O2'	1:0:1155:G:OP1	2.21	0.53
1:0:1249:G:O2'	1:0:1250:A:O5'	2.25	0.53
1:0:1319:C:O2'	1:0:1320:A:H5'	2.09	0.53
1:0:1394:G:H1'	1:0:1587:A:N1	2.24	0.53
1:0:1528:C:C3'	1:0:1529:C:H5''	2.39	0.53
1:0:1681:A:C2	1:0:2706:U:N1	2.77	0.53
1:0:1689:U:H2'	1:0:1690:U:H5''	1.90	0.53
1:0:198:A:H4'	1:0:199:A:OP2	2.08	0.53
1:0:580:A:C4	1:0:2013:A:N6	2.77	0.53
1:0:203:G:O2'	1:0:205:A:N6	2.42	0.53
1:0:2423:G:H2'	1:0:2424:G:O4'	2.09	0.53
1:0:956:A:C4	1:0:2427:A:C2	2.96	0.53
1:0:2779:C:H2'	1:0:2780:A:N9	2.24	0.53
1:0:538:A:C3'	1:0:538:A:C8	2.90	0.53
1:0:622:U:C2	1:0:627:A:C2	2.96	0.53
1:0:881:U:C4	1:0:882:C:N4	2.77	0.53
1:0:976:C:H2'	1:0:977:G:H8	1.73	0.53
1:0:1004:A:C5	1:0:1005:U:C5	2.97	0.52
1:0:1052:C:H6	1:0:1052:C:O5'	1.92	0.52
1:0:1287:A:H2	1:0:1661:C:O2	1.92	0.52
1:0:1385:C:H2'	1:0:1386:A:O4'	2.09	0.52
1:0:13:A:O2'	1:0:14:A:OP2	2.21	0.52
1:0:1463:A:C1'	1:0:1543:G:N2	2.66	0.52
1:0:1787:U:H2'	1:0:1788:C:C6	2.44	0.52
1:0:2056:C:O2'	1:0:2057:U:H5'	2.09	0.52
1:0:2177:U:O2'	1:0:2178:U:H5'	2.09	0.52

Continued on next page...

Continued from previous page...

Atom-1	Atom-2	Interatomic distance (Å)	Clash overlap (Å)
1:0:2842:C:H5'	1:0:2843:A:H5'	1.91	0.52
1:0:2:G:H2'	1:0:3:U:C6	2.44	0.52
1:0:420:C:H2'	1:0:421:G:H8	1.74	0.52
1:0:547:U:H2'	1:0:548:G:H8	1.73	0.52
1:0:574:C:C4'	1:0:1266:G:O6	2.57	0.52
1:0:460:U:H3	1:0:592:G:H1'	1.73	0.52
1:0:612:G:O2'	1:0:613:A:H4'	2.09	0.52
1:0:455:A:H2	1:0:1258:G:H1'	1.75	0.52
1:0:1309:G:N2	1:0:1310:C:C2	2.77	0.52
1:0:1468:A:H8	1:0:1468:A:P	2.31	0.52
1:0:2068:C:O2	1:0:2068:C:H2'	2.09	0.52
1:0:2370:G:O2'	1:0:2371:A:OP2	2.27	0.52
1:0:747:A:H2'	1:0:748:A:H8	1.73	0.52
1:0:10:A:H2'	1:0:11:G:C8	2.44	0.52
1:0:1375:C:N3	1:0:1376:C:C5	2.78	0.52
1:0:140:G:H2'	1:0:141:G:H8	1.73	0.52
1:0:1732:U:H2'	1:0:1733:U:O5'	2.10	0.52
1:0:2038:C:H2'	1:0:2483:U:H4'	1.89	0.52
1:0:2598:C:O2'	1:0:2599:U:H5'	2.09	0.52
1:0:2658:A:H2'	1:0:2659:C:H6	1.74	0.52
1:0:638:A:N6	1:0:647:G:H2'	2.24	0.52
1:0:689:A:H1'	1:0:2422:C:O4'	2.09	0.52
1:0:1105:U:O2	1:0:1107:A:N7	2.43	0.52
1:0:1230:C:C4	1:0:1246:G:N1	2.77	0.52
1:0:1288:A:N6	1:0:1309:G:C5'	2.70	0.52
1:0:1493:A:H2'	1:0:1494:G:O4'	2.10	0.52
1:0:1582:A:HO2'	1:0:1583:A:P	2.32	0.52
1:0:1614:C:H2'	1:0:1615:C:H6	1.74	0.52
1:0:173:A:O2'	1:0:174:A:P	2.67	0.52
1:0:1813:A:O5'	1:0:1813:A:H8	1.92	0.52
1:0:200:A:OP2	1:0:435:A:H4'	2.09	0.52
1:0:1845:A:H1'	1:0:2212:U:O2'	2.09	0.52
1:0:242:A:O2'	1:0:243:G:H4'	2.09	0.52
1:0:2580:C:H5''	1:0:2581:A:OP2	2.09	0.52
1:0:2634:G:H2'	1:0:2634:G:N3	2.24	0.52
1:0:356:A:H2'	1:0:357:A:C8	2.43	0.52
1:0:48:A:N1	1:0:118:U:O4	2.42	0.52
1:0:710:C:H2'	1:0:711:C:C6	2.45	0.52
1:0:68:C:C6	1:0:72:A:H2	2.27	0.52
1:0:110:U:H2'	1:0:111:G:O4'	2.10	0.52
1:0:594:G:C2	1:0:1264:C:N4	2.78	0.52

Continued on next page...

Continued from previous page...

Atom-1	Atom-2	Interatomic distance (Å)	Clash overlap (Å)
1:0:128:C:H2'	1:0:129:A:H5''	1.91	0.52
1:0:1310:C:C2	1:0:1311:C:C5	2.98	0.52
1:0:1325:U:O2'	1:0:1326:U:OP2	2.26	0.52
1:0:2010:G:N2	1:0:2020:G:C8	2.78	0.52
1:0:2666:U:H2'	1:0:2667:C:O4'	2.09	0.52
1:0:423:G:N2	1:0:2386:G:C5	2.78	0.52
1:0:441:A:H2'	1:0:442:A:H5'	1.92	0.52
1:0:976:C:O2'	1:0:977:G:H5'	2.08	0.52
1:0:1135:C:H2'	1:0:1136:G:O4'	2.09	0.52
1:0:1558:C:H2'	1:0:1558:C:O2	2.08	0.52
1:0:1834:G:H2'	1:0:1835:C:C6	2.44	0.52
1:0:1854:G:O2'	1:0:1855:G:H5'	2.10	0.52
1:0:1920:A:N6	1:0:1922:U:C6	2.77	0.52
1:0:204:A:HO2'	1:0:205:A:P	2.32	0.52
1:0:2061:C:H42	1:0:2220:A:H61	1.57	0.52
1:0:2560:G:N3	1:0:2560:G:C2'	2.73	0.52
1:0:421:G:O2'	1:0:422:C:H5'	2.09	0.52
1:0:692:C:H2'	1:0:693:A:C8	2.43	0.52
1:0:1300:A:C2	1:0:1301:U:C2	2.98	0.52
1:0:1339:U:H5	1:0:1664:G:HO2'	1.58	0.52
1:0:1498:G:N2	1:0:1523:A:H1'	2.24	0.52
1:0:2020:G:C2	1:0:2021:G:C4	2.97	0.52
1:0:2048:C:H1'	1:0:2428:U:H3	1.73	0.52
1:0:2069:U:H2'	1:0:2070:G:C8	2.45	0.52
1:0:212:U:O2'	1:0:213:C:H5'	2.10	0.52
1:0:2652:G:N3	1:0:2653:A:C8	2.78	0.52
1:0:2840:U:C4	1:0:2841:U:C5	2.97	0.52
1:0:71:A:N6	1:0:110:U:C4'	2.73	0.52
1:0:799:C:H2'	1:0:800:U:O4'	2.09	0.52
1:0:941:U:H2'	1:0:942:U:C6	2.44	0.52
1:0:1427:G:C2'	1:0:1428:G:H5'	2.39	0.52
1:0:1683:G:H2'	1:0:1684:G:H5'	1.91	0.52
1:0:1767:G:N2	1:0:1768:U:C1'	2.73	0.52
1:0:2135:C:H2'	1:0:2136:G:C8	2.44	0.52
1:0:340:G:OP2	1:0:340:G:H8	1.93	0.52
1:0:498:C:H2'	1:0:499:G:C8	2.40	0.52
1:0:580:A:N7	1:0:584:A:C6	2.78	0.52
1:0:699:G:H4'	1:0:700:C:OP2	2.09	0.52
1:0:719:A:O5'	1:0:719:A:H8	1.93	0.52
1:0:703:A:N1	1:0:786:U:C4	2.77	0.52
1:0:83:A:H62	1:0:98:U:C1'	2.23	0.52

Continued on next page...

Continued from previous page...

Atom-1	Atom-2	Interatomic distance (Å)	Clash overlap (Å)
1:0:872:G:O2'	1:0:873:U:H5''	2.09	0.52
1:0:1253:C:C2'	1:0:1254:G:H5'	2.40	0.52
1:0:594:G:N1	1:0:1264:C:H5	2.06	0.52
1:0:1695:U:H2'	1:0:1696:C:O4'	2.09	0.52
1:0:1795:C:C4	1:0:1806:G:N2	2.78	0.52
1:0:1969:G:O2'	1:0:1970:G:H5'	2.09	0.52
1:0:2202:G:H2'	1:0:2203:G:O4'	2.10	0.52
1:0:2478:C:C4	1:0:2479:U:C4	2.98	0.52
1:0:2548:G:C2'	1:0:2549:G:H5''	2.40	0.52
1:0:2636:A:C2'	1:0:2637:C:H5'	2.40	0.52
1:0:2821:G:H2'	1:0:2822:U:O4'	2.10	0.52
1:0:483:A:C2'	1:0:484:G:H5'	2.39	0.52
1:0:490:A:O2'	1:0:491:A:P	2.68	0.52
1:0:540:G:H5''	1:0:541:C:OP2	2.10	0.52
1:0:840:U:C4'	1:0:841:G:N2	2.72	0.52
1:0:875:G:C2'	1:0:876:A:H5'	2.40	0.52
1:0:987:G:C2	1:0:988:G:C5	2.97	0.52
1:0:1165:G:O5'	1:0:1165:G:H8	1.92	0.52
1:0:1269:G:H2'	1:0:1269:G:N3	2.24	0.52
1:0:142:U:H5''	1:0:143:A:OP1	2.10	0.52
1:0:1698:C:O2'	1:0:1753:A:C2'	2.51	0.52
1:0:1920:A:N6	1:0:1922:U:C5	2.78	0.52
1:0:588:G:O2'	1:0:2002:A:OP1	2.22	0.52
1:0:2075:U:O2	1:0:2204:A:O2'	2.27	0.52
1:0:213:C:H2'	1:0:214:C:H6	1.75	0.52
1:0:2170:C:H6	1:0:2170:C:O5'	1.92	0.52
1:0:2177:U:H2'	1:0:2178:U:O4'	2.10	0.52
1:0:2288:A:N3	1:0:2288:A:H2'	2.25	0.52
1:0:2478:C:N4	1:0:2479:U:O4	2.43	0.52
1:0:2839:G:H2'	1:0:2840:U:C6	2.45	0.52
1:0:638:A:OP2	1:0:638:A:H4'	2.09	0.52
1:0:706:A:H2'	1:0:707:U:O4'	2.09	0.52
1:0:775:U:H5''	1:0:776:G:OP1	2.10	0.52
1:0:788:G:H5''	1:0:790:A:N9	2.25	0.52
1:0:887:G:N2	1:0:888:G:H1'	2.25	0.52
1:0:1495:G:H2'	1:0:1496:G:H8	1.71	0.51
1:0:1674:C:H2'	1:0:1674:C:O2	2.09	0.51
1:0:1686:A:H3'	1:0:1687:C:H5'	1.91	0.51
1:0:191:G:O2'	1:0:192:G:H5'	2.09	0.51
1:0:2002:A:N6	1:0:2003:A:C6	2.78	0.51
1:0:2324:G:O2'	1:0:2325:A:OP2	2.25	0.51

Continued on next page...

Continued from previous page...

Atom-1	Atom-2	Interatomic distance (Å)	Clash overlap (Å)
1:0:2351:G:C2	1:0:2352:A:C8	2.98	0.51
1:0:2501:U:C5'	1:0:2502:G:OP2	2.58	0.51
1:0:2605:C:H2'	1:0:2606:G:O4'	2.10	0.51
1:0:2663:U:C4	1:0:2664:G:N7	2.78	0.51
1:0:391:C:C2'	1:0:392:G:H5'	2.40	0.51
1:0:48:A:O2'	1:0:50:G:C2	2.63	0.51
1:0:521:U:O4	1:0:522:G:C2	2.63	0.51
1:0:621:U:O2	1:0:628:A:H2	1.94	0.51
1:0:71:A:O5'	1:0:71:A:H8	1.93	0.51
1:0:759:C:OP1	1:0:761:G:H4'	2.09	0.51
1:0:788:G:H5'	1:0:790:A:H1'	1.92	0.51
1:0:790:A:C2	1:0:791:G:N9	2.78	0.51
1:0:792:U:C2'	1:0:793:G:H5'	2.40	0.51
1:0:840:U:H2'	1:0:2051:U:O2	2.10	0.51
1:0:977:G:C5'	1:0:2251:U:O2	2.57	0.51
1:0:1066:G:H5''	1:0:1067:G:OP2	2.10	0.51
1:0:1153:A:C4'	1:0:1154:A:OP1	2.58	0.51
1:0:124:A:H2'	1:0:125:A:C8	2.45	0.51
1:0:1340:C:H2'	1:0:1341:G:O4'	2.10	0.51
1:0:1509:A:H2'	1:0:1510:A:C8	2.45	0.51
1:0:1692:C:N4	1:0:1693:A:C6	2.79	0.51
1:0:2188:A:H2'	1:0:2189:A:C8	2.45	0.51
1:0:2534:U:H3'	1:0:2535:C:C6	2.45	0.51
1:0:2548:G:H2'	1:0:2549:G:H5''	1.93	0.51
1:0:2762:G:C2	1:0:2763:U:C6	2.98	0.51
1:0:2762:G:N2	1:0:2763:U:H1'	2.24	0.51
1:0:529:U:O2'	1:0:530:G:H5'	2.10	0.51
1:0:632:A:H3'	1:0:632:A:N3	2.25	0.51
1:0:816:U:H2'	1:0:817:A:H5'	1.91	0.51
1:0:864:C:O2'	1:0:865:A:H5'	2.11	0.51
1:0:1141:U:O2'	1:0:1142:G:P	2.68	0.51
1:0:1187:A:H2'	1:0:1188:A:H8	1.75	0.51
1:0:1323:G:N2	1:0:1326:U:N3	2.59	0.51
1:0:1296:G:N2	1:0:1342:U:O4	2.43	0.51
1:0:1836:C:H2'	1:0:1837:G:O4'	2.10	0.51
1:0:1279:G:O2'	1:0:1995:G:C6	2.61	0.51
1:0:2073:A:C5	1:0:2074:U:C5	2.99	0.51
1:0:2177:U:H2'	1:0:2178:U:C6	2.46	0.51
1:0:2448:A:H62	1:0:2460:G:H1'	1.73	0.51
1:0:2489:C:C2'	1:0:2490:U:H5'	2.39	0.51
1:0:2623:A:N6	1:0:2624:G:N1	2.58	0.51

Continued on next page...

Continued from previous page...

Atom-1	Atom-2	Interatomic distance (Å)	Clash overlap (Å)
1:0:52:A:H61	1:0:115:G:C2'	2.23	0.51
1:0:880:C:O2	1:0:925:U:H4'	2.11	0.51
1:0:1606:C:C2	1:0:1607:A:N7	2.78	0.51
1:0:1715:A:O2'	1:0:1716:G:P	2.68	0.51
1:0:1953:A:O4'	1:0:1955:G:H1'	2.09	0.51
1:0:2569:A:C2	1:0:2584:U:C2	2.99	0.51
1:0:2780:A:C5	1:0:2781:G:N7	2.78	0.51
1:0:38:G:C2	1:0:454:G:N3	2.79	0.51
1:0:600:G:O2'	1:0:601:A:OP1	2.22	0.51
1:0:611:C:H5''	1:0:611:C:H6	1.75	0.51
1:0:874:A:H2'	1:0:875:G:O4'	2.10	0.51
1:0:983:G:P	1:0:985:G:H5''	2.50	0.51
1:0:1036:G:O4'	1:0:1036:G:OP1	2.28	0.51
1:0:1102:G:H2'	1:0:1103:C:C6	2.45	0.51
1:0:1322:G:O2'	1:0:1323:G:H5'	2.11	0.51
1:0:1493:A:C2	1:0:1494:G:H1'	2.46	0.51
1:0:1697:U:C5	1:0:1698:C:C4	2.98	0.51
1:0:187:U:H2'	1:0:188:G:H8	1.76	0.51
1:0:190:A:H2'	1:0:191:G:C8	2.46	0.51
1:0:2052:G:C6	1:0:2053:G:N7	2.79	0.51
1:0:2207:G:O2'	1:0:2208:U:H5'	2.11	0.51
1:0:2266:A:N6	1:0:2323:U:C1'	2.74	0.51
1:0:2592:U:H4'	1:0:2593:A:OP1	2.10	0.51
1:0:2768:C:H2'	1:0:2769:C:O4'	2.11	0.51
1:0:577:U:O5'	1:0:956:A:N6	2.43	0.51
1:0:982:C:O2'	1:0:983:G:H5'	2.10	0.51
1:0:105:G:C2'	1:0:106:G:H5'	2.40	0.51
1:0:1129:A:H2'	1:0:1130:U:H6	1.74	0.51
1:0:1181:C:H3'	1:0:1182:U:C4'	2.41	0.51
1:0:1251:G:N2	1:0:1252:C:C2	2.78	0.51
1:0:1312:G:H2'	1:0:1643:A:N6	2.26	0.51
1:0:1426:U:O5'	1:0:1428:G:N2	2.36	0.51
1:0:175:C:H5'	1:0:2223:U:OP1	2.11	0.51
1:0:2058:U:C4	1:0:2217:G:C6	2.99	0.51
1:0:2076:G:H21	1:0:2181:A:N6	2.09	0.51
1:0:2642:G:C2'	1:0:2643:G:H5'	2.41	0.51
1:0:343:A:C8	1:0:346:C:N4	2.79	0.51
1:0:59:G:H1'	1:0:73:A:N1	2.25	0.51
1:0:1011:A:H2'	1:0:1012:A:O4'	2.11	0.51
1:0:1094:C:H2'	1:0:1096:A:N7	2.24	0.51
1:0:1129:A:O2'	1:0:1130:U:H5'	2.10	0.51

Continued on next page...

Continued from previous page...

Atom-1	Atom-2	Interatomic distance (Å)	Clash overlap (Å)
1:0:1544:A:C6	1:0:1545:G:N1	2.79	0.51
1:0:1708:C:H2'	1:0:1709:U:C6	2.46	0.51
1:0:2286:G:N3	1:0:2286:G:H2'	2.25	0.51
1:0:840:U:C4	1:0:2409:A:C6	2.99	0.51
1:0:2656:G:H2'	1:0:2657:G:H8	1.74	0.51
1:0:2676:G:N1	1:0:2690:A:C2	2.79	0.51
1:0:2817:A:O2'	1:0:2818:G:H5'	2.10	0.51
1:0:2843:A:H2'	1:0:2844:G:H8	1.76	0.51
1:0:330:C:H2'	1:0:331:U:H5'	1.92	0.51
1:0:562:G:C6	1:0:563:U:N3	2.78	0.51
1:0:616:U:N3	1:0:617:U:H5	2.07	0.51
1:0:941:U:H2'	1:0:942:U:H6	1.76	0.51
1:0:1248:G:C2	1:0:1249:G:N2	2.79	0.51
1:0:55:A:O4'	1:0:125:A:C2	2.64	0.51
1:0:1437:A:HO2'	1:0:1515:U:H4'	1.72	0.51
1:0:1606:C:H2'	1:0:1607:A:H8	1.75	0.51
1:0:1621:C:N4	1:0:1622:G:C2	2.79	0.51
1:0:1707:A:N7	1:0:1714:A:C2	2.78	0.51
1:0:1901:A:N3	1:0:1902:A:N7	2.58	0.51
1:0:1920:A:H8	1:0:1921:A:H3'	1.76	0.51
1:0:1991:C:H2'	1:0:1992:G:H8	1.75	0.51
1:0:2201:G:O2'	1:0:2202:G:H5'	2.11	0.51
1:0:2255:G:C2	1:0:2256:G:C8	2.99	0.51
1:0:2727:G:H2'	1:0:2728:A:H5''	1.92	0.51
1:0:404:A:H2'	1:0:405:C:H6	1.74	0.51
1:0:429:C:H2'	1:0:430:C:H6	1.76	0.51
1:0:78:C:H2'	1:0:79:G:H8	1.76	0.51
1:0:790:A:C2	1:0:791:G:C8	2.98	0.51
1:0:1305:C:H2'	1:0:1306:U:C6	2.45	0.51
1:0:154:U:O2'	1:0:155:G:OP1	2.24	0.51
1:0:1658:A:C8	1:0:1659:G:C8	2.98	0.51
1:0:2016:A:C5	1:0:2019:C:C4	2.99	0.51
1:0:2036:G:N2	1:0:2596:C:C2	2.79	0.51
1:0:2054:A:C2	1:0:2420:C:N3	2.78	0.51
1:0:2063:A:H2'	1:0:2064:U:O4'	2.11	0.51
1:0:225:G:N3	1:0:2410:U:H4'	2.25	0.51
1:0:2279:G:H2'	1:0:2280:A:C8	2.45	0.51
1:0:227:G:C6	1:0:228:A:C6	2.98	0.51
1:0:2362:G:H2'	1:0:2363:G:C8	2.46	0.51
1:0:2384:G:N2	1:0:2390:A:N7	2.59	0.51
1:0:424:G:OP2	1:0:2386:G:OP2	2.29	0.51

Continued on next page...

Continued from previous page...

Atom-1	Atom-2	Interatomic distance (Å)	Clash overlap (Å)
1:0:2560:G:O6	1:0:2589:C:C2	2.64	0.51
1:0:2686:C:H2'	1:0:2687:G:H8	1.75	0.51
1:0:691:C:O2'	1:0:692:C:H5'	2.10	0.51
1:0:777:A:O2'	1:0:778:G:P	2.69	0.51
1:0:793:G:C2	1:0:795:A:C2	2.99	0.51
1:0:1137:A:H5''	1:0:1138:A:OP1	2.11	0.51
1:0:115:G:C6	1:0:117:A:N6	2.79	0.51
1:0:1325:U:O2'	1:0:1326:U:P	2.69	0.51
1:0:1355:A:C6	1:0:1358:C:C2	2.99	0.51
1:0:1437:A:H2'	1:0:1438:G:C8	2.42	0.51
1:0:1481:U:O4'	1:0:1561:A:H2	1.94	0.51
1:0:1498:G:O2'	1:0:1499:A:H5'	2.10	0.51
1:0:1754:G:H2'	1:0:1755:G:O5'	2.11	0.51
1:0:2507:U:HO2'	1:0:2508:G:H8	1.58	0.51
1:0:2870:C:H2'	1:0:2871:U:H6	1.76	0.51
1:0:645:G:H2'	1:0:646:C:C6	2.46	0.51
1:0:756:C:H2'	1:0:757:U:H6	1.76	0.51
1:0:1029:C:H3'	1:0:1030:U:H5''	1.92	0.50
1:0:1160:C:H2'	1:0:1161:U:O4'	2.11	0.50
1:0:1234:C:H2'	1:0:1235:C:H6	1.76	0.50
1:0:1249:G:HO2'	1:0:1250:A:P	2.32	0.50
1:0:1495:G:O2'	1:0:1496:G:OP1	2.30	0.50
1:0:1488:G:H1	1:0:1534:A:N6	2.08	0.50
1:0:1481:U:O2'	1:0:1562:G:H1'	2.10	0.50
1:0:1928:G:N2	1:0:1929:U:C2	2.79	0.50
1:0:1973:C:H2'	1:0:1974:U:C6	2.46	0.50
1:0:2083:G:N2	1:0:2084:G:H1'	2.26	0.50
1:0:2324:G:O6	1:0:2360:C:C4	2.64	0.50
1:0:2557:G:N2	1:0:2558:C:C2	2.80	0.50
1:0:2573:C:C4	1:0:2574:G:N7	2.79	0.50
1:0:321:A:N1	1:0:323:G:H1'	2.26	0.50
1:0:353:G:O2'	1:0:354:C:H5'	2.10	0.50
1:0:490:A:HO2'	1:0:491:A:P	2.34	0.50
1:0:677:G:C2	1:0:678:G:C8	2.99	0.50
1:0:813:A:O2'	1:0:814:G:P	2.69	0.50
1:0:861:G:N7	1:0:862:A:N7	2.59	0.50
1:0:890:U:H6	1:0:890:U:O5'	1.94	0.50
1:0:940:G:H8	1:0:940:G:O5'	1.94	0.50
1:0:317:U:H4'	1:0:1224:A:H61	1.75	0.50
1:0:122:G:C2'	1:0:123:A:H5''	2.41	0.50
1:0:14:A:N1	1:0:536:A:C2	2.79	0.50

Continued on next page...

Continued from previous page...

Atom-1	Atom-2	Interatomic distance (Å)	Clash overlap (Å)
1:0:1581:C:HO2'	1:0:1582:A:P	2.34	0.50
1:0:2231:G:C2'	1:0:2232:G:H5'	2.41	0.50
1:0:2352:A:C4	1:0:2353:G:N7	2.80	0.50
1:0:2665:G:C2	1:0:2666:U:O2	2.64	0.50
1:0:329:C:H2'	1:0:330:C:H6	1.77	0.50
1:0:357:A:H2'	1:0:358:C:C5'	2.40	0.50
1:0:490:A:H4'	1:0:491:A:H5'	1.92	0.50
1:0:531:G:H2'	1:0:532:A:C8	2.45	0.50
1:0:58:C:C4	1:0:72:A:N6	2.79	0.50
1:0:833:A:C2	1:0:834:A:N3	2.79	0.50
1:0:921:A:C6	1:0:924:C:C2	2.99	0.50
1:0:1016:C:O2'	1:0:1023:U:C4	2.64	0.50
1:0:1205:G:N2	1:0:1206:G:H1'	2.25	0.50
1:0:1361:G:C6	1:0:1615:C:N4	2.80	0.50
1:0:1689:U:C3'	1:0:1690:U:H5''	2.38	0.50
1:0:2016:A:H2'	1:0:2018:G:OP2	2.10	0.50
1:0:2228:U:N3	1:0:2232:G:OP2	2.43	0.50
1:0:871:U:H1'	1:0:2248:A:C5'	2.41	0.50
1:0:234:C:H2'	1:0:235:C:C5'	2.41	0.50
1:0:2382:C:H2'	1:0:2382:C:O2	2.10	0.50
1:0:2477:C:O2'	1:0:2478:C:H5'	2.11	0.50
1:0:2702:G:C5	1:0:2703:C:C4	2.99	0.50
1:0:47:G:N2	1:0:48:A:N7	2.57	0.50
1:0:614:G:C2	1:0:634:G:N2	2.80	0.50
1:0:774:A:C8	1:0:774:A:H3'	2.46	0.50
1:0:781:G:H2'	1:0:782:U:H6	1.76	0.50
1:0:814:G:O2'	1:0:815:A:OP1	2.25	0.50
1:0:82:G:N2	1:0:101:A:OP2	2.44	0.50
1:0:1002:C:H2'	1:0:1003:C:C6	2.46	0.50
1:0:1459:U:H2'	1:0:1475:U:HO2'	1.75	0.50
1:0:1622:G:H4'	1:0:1624:A:N3	2.26	0.50
1:0:1715:A:O2'	1:0:1716:G:O5'	2.30	0.50
1:0:1885:C:H2'	1:0:1886:G:H5'	1.92	0.50
1:0:2054:A:H2'	1:0:2055:G:C8	2.46	0.50
1:0:2361:G:O5'	1:0:2361:G:C8	2.64	0.50
1:0:1949:A:H1'	1:0:2572:U:H5'	1.93	0.50
1:0:2844:G:O2'	1:0:2845:C:H5'	2.11	0.50
1:0:562:G:C6	1:0:563:U:C4	2.99	0.50
1:0:541:C:C2	1:0:572:G:O4'	2.65	0.50
1:0:836:G:C4	1:0:837:U:C5	3.00	0.50
1:0:1421:U:H6	1:0:1421:U:O5'	1.94	0.50

Continued on next page...

Continued from previous page...

Atom-1	Atom-2	Interatomic distance (Å)	Clash overlap (Å)
1:0:1444:C:H2'	1:0:1445:A:C8	2.46	0.50
1:0:1691:G:O2'	1:0:1693:A:N6	2.45	0.50
1:0:1727:C:C2	1:0:1740:G:N2	2.80	0.50
1:0:1908:C:N3	1:0:1909:U:O2'	2.42	0.50
1:0:2036:G:C2	1:0:2596:C:C2	3.00	0.50
1:0:203:G:O2'	1:0:204:A:H5'	2.12	0.50
1:0:2133:G:H2'	1:0:2134:U:C6	2.47	0.50
1:0:2057:U:C2	1:0:2415:G:N2	2.79	0.50
1:0:2549:G:H2'	1:0:2550:C:O4'	2.11	0.50
1:0:2642:G:H2'	1:0:2643:G:H5'	1.94	0.50
1:0:2722:C:O2'	1:0:2723:C:H5'	2.11	0.50
1:0:1010:U:O2	1:0:1010:U:H2'	2.10	0.50
1:0:1208:A:H2'	1:0:1209:G:O5'	2.11	0.50
1:0:1288:A:N6	1:0:1308:C:O2'	2.45	0.50
1:0:1336:G:C2	1:0:1346:C:H1'	2.47	0.50
1:0:1404:C:C4	1:0:1407:G:C8	3.00	0.50
1:0:1417:C:H2'	1:0:1418:C:C6	2.47	0.50
1:0:1487:C:O5'	1:0:1487:C:H6	1.95	0.50
1:0:1540:C:H2'	1:0:1541:G:C8	2.45	0.50
1:0:1658:A:N6	1:0:1659:G:C2	2.79	0.50
1:0:1678:G:C5	1:0:1983:G:N2	2.79	0.50
1:0:174:A:H5'	1:0:174:A:H8	1.75	0.50
1:0:177:U:O4	1:0:225:G:N3	2.44	0.50
1:0:2194:A:H2'	1:0:2195:C:H5''	1.93	0.50
1:0:2361:G:O5'	1:0:2361:G:H8	1.94	0.50
1:0:2496:C:N4	1:0:2521:A:C2	2.79	0.50
1:0:2824:C:H1'	1:0:2843:A:C4	2.46	0.50
1:0:362:C:C4	1:0:363:G:H1'	2.46	0.50
1:0:599:A:C2	1:0:681:A:C2	3.00	0.50
1:0:653:G:N2	1:0:657:A:N6	2.59	0.50
1:0:687:G:H2'	1:0:688:A:H5'	1.94	0.50
1:0:1272:G:O2'	1:0:1273:G:H5'	2.12	0.50
1:0:1582:A:H4'	1:0:1583:A:OP1	2.11	0.50
1:0:1437:A:C2	1:0:1592:U:O2	2.65	0.50
1:0:1314:A:H2	1:0:1642:G:H21	1.58	0.50
1:0:1689:U:H2'	1:0:1690:U:C5'	2.42	0.50
1:0:1698:C:C2'	1:0:1753:A:H2'	2.42	0.50
1:0:1772:C:O2'	1:0:1773:C:O5'	2.29	0.50
1:0:1904:G:O2'	1:0:1905:G:H5'	2.12	0.50
1:0:1825:C:O2'	1:0:1952:A:N1	2.44	0.50
1:0:1953:A:H5'	1:0:1955:G:H1'	1.94	0.50

Continued on next page...

Continued from previous page...

Atom-1	Atom-2	Interatomic distance (Å)	Clash overlap (Å)
1:0:2007:G:H2'	1:0:2008:C:C6	2.46	0.50
1:0:2245:A:H5'	1:0:2246:A:C5	2.46	0.50
1:0:931:G:O6	1:0:2247:A:N7	2.44	0.50
1:0:2629:U:H2'	1:0:2630:C:C6	2.47	0.50
1:0:2813:G:O2'	1:0:2814:G:H5'	2.12	0.50
1:0:304:A:H2'	1:0:305:A:H5''	1.93	0.50
1:0:594:G:N3	1:0:1264:C:N4	2.56	0.50
1:0:986:A:H62	1:0:999:A:H2	1.59	0.50
1:0:1466:C:H2'	1:0:1467:U:O4'	2.11	0.50
1:0:1459:U:C2'	1:0:1475:U:O2'	2.52	0.50
1:0:2570:C:H2'	1:0:2571:G:H8	1.72	0.50
1:0:2595:C:H2'	1:0:2596:C:H6	1.76	0.50
1:0:2761:A:H5''	1:0:2762:G:C5'	2.36	0.50
1:0:2812:A:O2'	1:0:2813:G:H5'	2.11	0.50
1:0:2825:A:C2	1:0:2826:C:C2	3.00	0.50
1:0:2845:C:N3	1:0:2846:G:C5	2.80	0.50
1:0:322:A:H1'	1:0:343:A:N9	2.27	0.50
1:0:623:G:O2'	1:0:625:A:OP1	2.14	0.50
1:0:676:G:C6	1:0:677:G:C5	2.99	0.50
1:0:827:C:H1'	1:0:1237:G:N2	2.27	0.50
1:0:836:G:N2	1:0:847:C:O2	2.43	0.50
1:0:830:C:O2'	1:0:852:U:OP1	2.29	0.50
1:0:1149:G:O2'	1:0:1154:A:N1	2.34	0.50
1:0:116:A:H8	1:0:117:A:N7	2.09	0.50
1:0:1502:G:H2'	1:0:1503:G:H8	1.76	0.50
1:0:1614:C:H2'	1:0:1615:C:C6	2.47	0.50
1:0:1678:G:C4	1:0:1983:G:N2	2.80	0.50
1:0:1821:A:H5''	1:0:1822:C:C5	2.46	0.50
1:0:1881:U:C2'	1:0:1882:G:H5'	2.41	0.50
1:0:1977:C:H2'	1:0:1978:U:H6	1.77	0.50
1:0:789:G:C2	1:0:2220:A:OP1	2.65	0.50
1:0:2407:G:H5'	1:0:2408:G:N3	2.27	0.50
1:0:2713:A:H2'	1:0:2714:A:H8	1.76	0.50
1:0:2832:G:N2	1:0:2835:A:OP2	2.44	0.50
1:0:490:A:O2'	1:0:491:A:O5'	2.29	0.50
1:0:62:U:O2'	1:0:63:A:N7	2.45	0.50
1:0:806:A:C2'	1:0:807:A:OP2	2.60	0.50
1:0:1234:C:H2'	1:0:1235:C:C6	2.47	0.49
1:0:1242:A:C4	1:0:1243:G:C8	3.00	0.49
1:0:1223:G:C4	1:0:1250:A:N6	2.80	0.49
1:0:1467:U:O4	1:0:1473:U:C2	2.65	0.49

Continued on next page...

Continued from previous page...

Atom-1	Atom-2	Interatomic distance (Å)	Clash overlap (Å)
1:0:1731:C:C4	1:0:1732:U:H1'	2.47	0.49
1:0:1764:A:H2	1:0:1960:A:N1	2.10	0.49
1:0:1793:A:C6	1:0:1794:A:C6	3.00	0.49
1:0:1975:G:C5	1:0:1980:A:C6	3.00	0.49
1:0:222:G:H2'	1:0:223:C:C6	2.47	0.49
1:0:2447:G:O2'	1:0:2448:A:O5'	2.28	0.49
1:0:2725:C:H2'	1:0:2726:U:H6	1.73	0.49
1:0:2753:C:O2'	1:0:2754:C:H5'	2.12	0.49
1:0:753:U:H2'	1:0:754:G:C8	2.47	0.49
1:0:773:G:H2'	1:0:774:A:H5'	1.94	0.49
1:0:832:A:C8	1:0:1202:U:O4	2.65	0.49
1:0:838:A:H2'	1:0:839:U:C6	2.47	0.49
1:0:873:U:H2'	1:0:874:A:C5'	2.41	0.49
1:0:1287:A:N1	1:0:1315:A:H2	2.10	0.49
1:0:1375:C:H42	1:0:1376:C:N4	2.11	0.49
1:0:1407:G:N1	1:0:1408:A:C2	2.80	0.49
1:0:1435:G:O2'	1:0:1436:G:H5'	2.12	0.49
1:0:1706:A:N7	1:0:1715:A:N1	2.59	0.49
1:0:2042:A:C2	1:0:2482:A:C5	3.00	0.49
1:0:2239:C:H2'	1:0:2240:C:H6	1.76	0.49
1:0:2325:A:O2'	1:0:2326:C:P	2.70	0.49
1:0:2472:U:C2'	1:0:2473:G:O5'	2.59	0.49
1:0:2543:A:C2	1:0:2544:A:C2	2.99	0.49
1:0:2633:A:N3	1:0:2635:U:C4	2.81	0.49
1:0:2669:C:C2'	1:0:2670:C:OP2	2.59	0.49
1:0:312:G:O2'	1:0:313:U:O5'	2.30	0.49
1:0:717:G:O2'	1:0:739:G:N2	2.45	0.49
1:0:735:G:H2'	1:0:736:G:O4'	2.12	0.49
1:0:76:C:O2'	1:0:77:C:H5'	2.12	0.49
1:0:789:G:O2'	1:0:790:A:P	2.70	0.49
1:0:944:A:C2	1:0:945:G:C1'	2.95	0.49
1:0:1169:C:C2'	1:0:1170:U:H5'	2.42	0.49
1:0:1407:G:C2	1:0:1408:A:N3	2.80	0.49
1:0:1509:A:H2'	1:0:1510:A:H8	1.77	0.49
1:0:1569:A:C6	1:0:1571:G:H1'	2.47	0.49
1:0:1625:A:N3	1:0:1625:A:C2'	2.73	0.49
1:0:1926:U:HO2'	1:0:1927:U:P	2.35	0.49
1:0:2047:C:H5''	1:0:2047:C:H6	1.75	0.49
1:0:207:U:H2'	1:0:207:U:O2	2.11	0.49
1:0:2357:A:H2'	1:0:2358:C:H5'	1.93	0.49
1:0:2496:C:C4	1:0:2521:A:C6	3.00	0.49

Continued on next page...

Continued from previous page...

Atom-1	Atom-2	Interatomic distance (Å)	Clash overlap (Å)
1:0:2588:U:C5'	1:0:2589:C:OP2	2.61	0.49
1:0:2737:A:C2'	1:0:2738:A:C5'	2.85	0.49
1:0:2762:G:H21	1:0:2763:U:H1'	1.76	0.49
1:0:2780:A:H2'	1:0:2781:G:H5'	1.92	0.49
1:0:1670:G:C5'	1:0:2797:G:H22	2.23	0.49
1:0:2856:U:C2	1:0:2857:C:C5	3.00	0.49
1:0:330:C:O2'	1:0:331:U:H5'	2.12	0.49
1:0:700:C:O2	1:0:800:U:O3'	2.29	0.49
1:0:1433:A:N1	1:0:1434:U:H1'	2.27	0.49
1:0:1683:G:C2'	1:0:1684:G:H5'	2.43	0.49
1:0:2019:C:H6	1:0:2019:C:H5'	1.77	0.49
1:0:2093:G:H4'	1:0:2094:C:OP1	2.13	0.49
1:0:2215:C:H2'	1:0:2216:G:O4'	2.12	0.49
1:0:2395:C:H2'	1:0:2396:C:H5'	1.94	0.49
1:0:2452:U:O2	1:0:2452:U:H2'	2.13	0.49
1:0:2646:C:O5'	1:0:2646:C:H6	1.95	0.49
1:0:1192:A:C2	1:0:1193:G:N7	2.80	0.49
1:0:1293:A:C2'	1:0:1294:G:H5'	2.43	0.49
1:0:1368:G:H2'	1:0:1369:G:H8	1.77	0.49
1:0:1394:G:O2'	1:0:1395:A:H5'	2.12	0.49
1:0:1567:A:O2'	1:0:1568:A:H5'	2.13	0.49
1:0:186:C:O2	1:0:186:C:H2'	2.13	0.49
1:0:2233:C:C2'	1:0:2234:G:H5'	2.43	0.49
1:0:2253:A:N6	1:0:2255:G:N3	2.61	0.49
1:0:2431:C:O2'	1:0:2432:A:H5'	2.13	0.49
1:0:2665:G:N2	1:0:2704:U:H1'	2.28	0.49
1:0:2839:G:C5	1:0:2840:U:C4	3.01	0.49
1:0:2770:A:H5'	1:0:2867:G:H21	1.76	0.49
1:0:312:G:O2'	1:0:313:U:C6	2.65	0.49
1:0:321:A:H2'	1:0:323:G:N7	2.26	0.49
1:0:490:A:C2'	1:0:491:A:H5'	2.42	0.49
1:0:496:C:C2	1:0:506:G:N2	2.81	0.49
1:0:528:G:H2'	1:0:529:U:C6	2.48	0.49
1:0:612:G:H4'	1:0:613:A:O3'	2.12	0.49
1:0:840:U:H4'	1:0:841:G:H21	1.77	0.49
1:0:874:A:C2'	1:0:875:G:H5'	2.42	0.49
1:0:982:C:H2'	1:0:983:G:O4'	2.13	0.49
1:0:1087:C:H3'	1:0:1088:A:C8	2.47	0.49
1:0:1245:G:H2'	1:0:1246:G:H8	1.78	0.49
1:0:1339:U:H5	1:0:1664:G:O2'	1.95	0.49
1:0:1560:A:N1	1:0:1561:A:C2	2.80	0.49

Continued on next page...

Continued from previous page...

Atom-1	Atom-2	Interatomic distance (Å)	Clash overlap (Å)
1:0:2220:A:C2	1:0:2221:G:C4	3.00	0.49
1:0:2427:A:O2'	1:0:2428:U:P	2.70	0.49
1:0:2733:A:C2'	1:0:2734:U:H5'	2.43	0.49
1:0:2781:G:O3'	1:0:2782:G:O4'	2.30	0.49
1:0:2820:C:H2'	1:0:2821:G:H8	1.77	0.49
1:0:298:C:O5'	1:0:298:C:H6	1.95	0.49
1:0:319:G:H2'	1:0:320:A:O4'	2.13	0.49
1:0:594:G:N1	1:0:1264:C:C5	2.81	0.49
1:0:647:G:H4'	1:0:649:G:O3'	2.12	0.49
1:0:841:G:C2'	1:0:842:A:C8	2.92	0.49
1:0:859:U:O2'	1:0:860:U:C6	2.54	0.49
1:0:882:C:H2'	1:0:883:A:O4'	2.13	0.49
1:0:1111:C:H3'	1:0:1112:U:H6	1.77	0.49
1:0:1133:G:C2	1:0:1134:C:C6	3.01	0.49
1:0:1002:C:N4	1:0:1198:C:H42	2.11	0.49
1:0:1486:A:H2'	1:0:1487:C:C5	2.48	0.49
1:0:1567:A:C2'	1:0:1568:A:H5'	2.42	0.49
1:0:1570:C:O2'	1:0:1571:G:OP1	2.21	0.49
1:0:1427:G:H1'	1:0:1604:A:H61	1.78	0.49
1:0:1787:U:H2'	1:0:1788:C:H6	1.76	0.49
1:0:1795:C:N4	1:0:1806:G:N2	2.60	0.49
1:0:1981:A:H2'	1:0:1982:C:H6	1.77	0.49
1:0:538:A:N7	1:0:2025:A:N1	2.61	0.49
1:0:2177:U:H2'	1:0:2178:U:H6	1.77	0.49
1:0:2194:A:C2'	1:0:2195:C:H5''	2.42	0.49
1:0:2370:G:C1'	1:0:2403:C:H41	2.25	0.49
1:0:2437:G:C4	1:0:2469:G:C2	3.01	0.49
1:0:2658:A:HO2'	1:0:2659:C:H5'	1.74	0.49
1:0:26:G:C2'	1:0:524:A:H61	2.26	0.49
1:0:2785:A:H2'	1:0:2786:G:O4'	2.12	0.49
1:0:2825:A:C5'	1:0:2843:A:H2	2.24	0.49
1:0:548:G:N2	1:0:549:G:C4	2.81	0.49
1:0:58:C:H3'	1:0:59:G:C4'	2.42	0.49
1:0:697:G:C6	1:0:788:G:N7	2.80	0.49
1:0:840:U:H4'	1:0:841:G:C2	2.46	0.49
1:0:940:G:OP2	1:0:941:U:H5'	2.12	0.49
1:0:1142:G:O2'	1:0:1143:A:C5'	2.60	0.49
1:0:1169:C:O2'	1:0:1170:U:H5'	2.12	0.49
1:0:1440:G:H1'	1:0:1589:G:O6	2.12	0.49
1:0:1559:G:C8	1:0:1559:G:H3'	2.48	0.49
1:0:1830:C:N4	1:0:1881:U:H2'	2.28	0.49

Continued on next page...

Continued from previous page...

Atom-1	Atom-2	Interatomic distance (Å)	Clash overlap (Å)
1:0:1881:U:O2'	1:0:1882:G:H5'	2.13	0.49
1:0:1931:G:O2'	1:0:1932:G:H5'	2.12	0.49
1:0:2048:C:H1'	1:0:2428:U:N3	2.28	0.49
1:0:2561:G:O2'	1:0:2562:G:H5'	2.12	0.49
1:0:501:G:H2'	1:0:502:A:O4'	2.13	0.49
1:0:643:A:H61	1:0:652:C:P	2.36	0.49
1:0:861:G:C1'	1:0:944:A:N3	2.76	0.49
1:0:956:A:H5'	1:0:957:G:OP2	2.12	0.49
1:0:1149:G:H2'	1:0:1150:C:H6	1.77	0.49
1:0:1208:A:C2'	1:0:1209:G:O5'	2.61	0.49
1:0:1251:G:C2	1:0:1252:C:C2	3.01	0.49
1:0:1260:A:O2'	1:0:1261:G:OP1	2.25	0.49
1:0:1585:A:C6	1:0:1586:A:C6	3.01	0.49
1:0:1750:A:H5'	1:0:2695:C:H1'	1.95	0.49
1:0:1763:G:H2'	1:0:1764:A:H4'	1.95	0.49
1:0:1825:C:H2'	1:0:1826:U:C6	2.47	0.49
1:0:1901:A:O5'	1:0:1901:A:H8	1.95	0.49
1:0:1908:C:C2'	1:0:1909:U:H4'	2.40	0.49
1:0:208:C:O2'	1:0:209:G:H5'	2.12	0.49
1:0:631:G:O5'	1:0:631:G:H8	1.94	0.49
1:0:793:G:H1'	1:0:796:A:H61	1.78	0.49
1:0:846:A:C5	1:0:847:C:C4	3.01	0.49
1:0:116:A:N3	1:0:155:G:C1'	2.74	0.49
1:0:1173:G:H2'	1:0:1174:G:H8	1.77	0.49
1:0:1831:G:C5	1:0:1832:G:N7	2.81	0.49
1:0:1964:A:H5''	1:0:1965:U:OP2	2.11	0.49
1:0:2238:G:O2'	1:0:2239:C:H5'	2.13	0.49
1:0:2427:A:O2'	1:0:2428:U:OP1	2.31	0.49
1:0:2429:A:H2'	1:0:2429:A:N3	2.27	0.49
1:0:2632:U:C2	1:0:2633:A:N7	2.80	0.49
1:0:2633:A:H2	1:0:2644:A:H5''	1.77	0.49
1:0:389:G:N1	1:0:412:U:O2	2.46	0.49
1:0:46:C:C4	1:0:47:G:N7	2.81	0.49
1:0:677:G:H4'	1:0:951:G:H5''	1.95	0.49
1:0:738:G:O5'	1:0:738:G:H8	1.96	0.49
1:0:838:A:H2'	1:0:839:U:H6	1.78	0.49
1:0:930:A:H2	1:0:2247:A:C2	2.31	0.49
1:0:1016:C:C2	1:0:1017:C:C5	3.01	0.48
1:0:1262:U:H3'	1:0:1262:U:C6	2.48	0.48
1:0:1553:G:H2'	1:0:1553:G:N3	2.27	0.48
1:0:172:A:C2	1:0:227:G:N2	2.78	0.48

Continued on next page...

Continued from previous page...

Atom-1	Atom-2	Interatomic distance (Å)	Clash overlap (Å)
1:0:184:A:N7	1:0:185:C:C4	2.81	0.48
1:0:242:A:O2'	1:0:243:G:C4'	2.61	0.48
1:0:322:A:O2'	1:0:323:G:P	2.69	0.48
1:0:346:C:N3	1:0:347:C:C5	2.81	0.48
1:0:1034:U:O4	1:0:1035:G:N3	2.46	0.48
1:0:1098:G:N2	1:0:1100:G:O2'	2.42	0.48
1:0:1226:A:H2'	1:0:1227:A:C8	2.47	0.48
1:0:1325:U:O2'	1:0:1327:C:N4	2.46	0.48
1:0:155:G:O2'	1:0:156:G:H5'	2.13	0.48
1:0:1692:C:C2'	1:0:1693:A:H5'	2.43	0.48
1:0:1833:U:O2'	1:0:1834:G:H5'	2.13	0.48
1:0:1894:U:O5'	1:0:1894:U:H6	1.97	0.48
1:0:1918:G:C4	1:0:1945:C:N4	2.81	0.48
1:0:1681:A:H61	1:0:1979:C:N4	2.11	0.48
1:0:1987:G:N7	1:0:1988:A:N7	2.61	0.48
1:0:2026:C:O5'	1:0:2759:U:O4	2.31	0.48
1:0:203:G:H1'	1:0:205:A:N6	2.28	0.48
1:0:2083:G:O2'	1:0:2084:G:H5'	2.12	0.48
1:0:2256:G:C6	1:0:2257:A:N7	2.82	0.48
1:0:2544:A:H2'	1:0:2545:A:C1'	2.43	0.48
1:0:2554:C:H2'	1:0:2557:G:O6	2.14	0.48
1:0:2561:G:H8	1:0:2561:G:H5'	1.78	0.48
1:0:2632:U:H3	1:0:2633:A:N6	2.08	0.48
1:0:2724:G:N7	1:0:2735:C:C2	2.81	0.48
1:0:2758:A:HO2'	1:0:2759:U:P	2.35	0.48
1:0:2852:G:O2'	1:0:2853:U:H5'	2.13	0.48
1:0:408:U:O2	1:0:409:G:N7	2.46	0.48
1:0:482:A:H2'	1:0:483:A:O4'	2.13	0.48
1:0:616:U:H2'	1:0:617:U:H5'	1.96	0.48
1:0:729:A:H2'	1:0:730:C:C6	2.48	0.48
1:0:756:C:O2'	1:0:757:U:H5'	2.13	0.48
1:0:806:A:O2'	1:0:807:A:H5'	2.13	0.48
1:0:317:U:H4'	1:0:1224:A:N6	2.28	0.48
1:0:1249:G:O2'	1:0:1250:A:P	2.72	0.48
1:0:1527:G:N3	1:0:1527:G:C2'	2.75	0.48
1:0:1317:G:C2	1:0:1641:C:C2	3.02	0.48
1:0:1772:C:O2'	1:0:1773:C:C5'	2.61	0.48
1:0:2048:C:H2'	1:0:2049:C:O4'	2.12	0.48
1:0:2161:C:O2'	1:0:2162:C:P	2.71	0.48
1:0:2266:A:N6	1:0:2323:U:H1'	2.28	0.48
1:0:2359:U:O4	1:0:2360:C:N4	2.47	0.48

Continued on next page...

Continued from previous page...

Atom-1	Atom-2	Interatomic distance (Å)	Clash overlap (Å)
1:0:2262:C:N3	1:0:2368:G:C2	2.82	0.48
1:0:2392:G:H2'	1:0:2393:G:O4'	2.12	0.48
1:0:805:G:N7	1:0:2419:C:C1'	2.75	0.48
1:0:2594:U:H2'	1:0:2595:C:H6	1.78	0.48
1:0:304:A:C2'	1:0:305:A:H5''	2.43	0.48
1:0:43:A:C2'	1:0:44:G:H5'	2.42	0.48
1:0:501:G:C4	1:0:502:A:C8	3.01	0.48
1:0:557:U:H6	1:0:557:U:O5'	1.96	0.48
1:0:657:A:C2	1:0:658:G:C4	3.01	0.48
1:0:686:C:N3	1:0:821:A:C2	2.82	0.48
1:0:1113:C:H2'	1:0:1114:A:C8	2.48	0.48
1:0:1153:A:C5'	1:0:1154:A:OP1	2.62	0.48
1:0:1653:C:O2	1:0:1751:A:C2	2.65	0.48
1:0:1689:U:C3'	1:0:1690:U:C5'	2.91	0.48
1:0:1727:C:O2'	1:0:1728:A:H5'	2.13	0.48
1:0:1761:G:C5	1:0:1762:C:C5	3.01	0.48
1:0:1918:G:N2	1:0:1947:G:O4'	2.46	0.48
1:0:1963:G:O2'	1:0:1965:U:OP2	2.32	0.48
1:0:2161:C:O5'	1:0:2161:C:H6	1.96	0.48
1:0:2172:U:O5'	1:0:2172:U:H6	1.97	0.48
1:0:2555:G:O2'	1:0:2558:C:OP2	2.31	0.48
1:0:2594:U:C2	1:0:2595:C:C5	3.01	0.48
1:0:2691:C:C2'	1:0:2692:A:C5'	2.78	0.48
1:0:2690:A:OP1	1:0:2692:A:P	2.71	0.48
1:0:571:U:O2'	1:0:572:G:OP2	2.18	0.48
1:0:665:A:OP2	1:0:666:U:H5'	2.14	0.48
1:0:699:G:C4'	1:0:700:C:OP2	2.61	0.48
1:0:736:G:C2	1:0:737:C:H1'	2.47	0.48
1:0:854:G:C4	1:0:949:G:N2	2.82	0.48
1:0:1407:G:H2'	1:0:1408:A:H8	1.74	0.48
1:0:1791:C:O2'	1:0:1792:C:P	2.71	0.48
1:0:540:G:N3	1:0:2005:U:OP1	2.46	0.48
1:0:2076:G:H2'	1:0:2076:G:N3	2.28	0.48
1:0:2245:A:C2	1:0:2251:U:H5	2.31	0.48
1:0:2238:G:C2	1:0:2261:G:C6	3.02	0.48
1:0:2274:C:C6	1:0:2317:G:N2	2.81	0.48
1:0:2447:G:C8	1:0:2455:A:N1	2.81	0.48
1:0:2463:G:H2'	1:0:2464:G:C8	2.44	0.48
1:0:2661:G:O6	1:0:2708:U:C1'	2.49	0.48
1:0:318:G:C2	1:0:320:A:H3'	2.47	0.48
1:0:36:G:O2'	1:0:462:G:H2'	2.12	0.48

Continued on next page...

Continued from previous page...

Atom-1	Atom-2	Interatomic distance (Å)	Clash overlap (Å)
1:0:498:C:C4	1:0:499:G:N7	2.82	0.48
1:0:546:A:H2'	1:0:547:U:H6	1.77	0.48
1:0:760:U:HO2'	1:0:761:G:P	2.36	0.48
1:0:861:G:H22	1:0:943:U:C1'	2.07	0.48
1:0:994:A:N6	1:0:995:A:N1	2.62	0.48
1:0:1228:G:C6	1:0:1229:C:C4	3.02	0.48
1:0:123:A:C2'	1:0:124:A:OP1	2.61	0.48
1:0:825:C:H1'	1:0:1263:G:C2	2.48	0.48
1:0:1345:G:C4	1:0:1625:A:C2	3.02	0.48
1:0:1459:U:O4	1:0:1476:G:C5'	2.56	0.48
1:0:1586:A:H2'	1:0:1587:A:C8	2.49	0.48
1:0:1778:U:H3'	1:0:1779:C:H6	1.79	0.48
1:0:1976:U:H2'	1:0:1977:C:O4'	2.14	0.48
1:0:1996:A:N6	1:0:1997:A:C6	2.81	0.48
1:0:2352:A:C2	1:0:2353:G:C5	3.01	0.48
1:0:332:C:HO2'	1:0:333:A:P	2.37	0.48
1:0:562:G:H2'	1:0:563:U:O4'	2.14	0.48
1:0:704:G:O2'	1:0:705:C:C5'	2.61	0.48
1:0:789:G:C2'	1:0:790:A:OP2	2.61	0.48
1:0:819:C:N3	1:0:820:U:H5	2.12	0.48
1:0:579:G:C5'	1:0:994:A:C2	2.96	0.48
1:0:1325:U:H4'	1:0:1326:U:O5'	2.13	0.48
1:0:1359:G:C8	1:0:1359:G:H5'	2.39	0.48
1:0:1900:U:C2'	1:0:1901:A:H5'	2.39	0.48
1:0:2245:A:C2	1:0:2251:U:C5	3.01	0.48
1:0:2321:C:N3	1:0:2322:U:C2	2.81	0.48
1:0:60:A:H2'	1:0:61:U:H5'	1.96	0.48
1:0:1036:G:N3	1:0:1145:C:O4'	2.46	0.48
1:0:1391:A:C8	1:0:1393:G:N7	2.82	0.48
1:0:12:U:C2'	1:0:13:A:H5'	2.44	0.48
1:0:1474:A:HO2'	1:0:1475:U:H5'	1.79	0.48
1:0:1685:A:O2'	1:0:1686:A:OP2	2.30	0.48
1:0:1971:C:H2'	1:0:1972:G:O4'	2.13	0.48
1:0:1984:A:C2	1:0:1985:G:C4	3.02	0.48
1:0:2077:G:N2	1:0:2179:C:H1'	2.28	0.48
1:0:2258:G:C2'	1:0:2259:G:O5'	2.61	0.48
1:0:2427:A:H4'	1:0:2428:U:OP2	2.14	0.48
1:0:2608:A:O2'	1:0:2609:G:O5'	2.30	0.48
1:0:2663:U:C2	1:0:2664:G:C8	3.02	0.48
1:0:2825:A:O2'	1:0:2826:C:H5'	2.14	0.48
1:0:2862:G:O2'	1:0:2863:U:H5'	2.13	0.48

Continued on next page...

Continued from previous page...

Atom-1	Atom-2	Interatomic distance (Å)	Clash overlap (Å)
1:0:583:C:H4'	1:0:584:A:C5'	2.43	0.48
1:0:592:G:O6	1:0:593:C:N4	2.47	0.48
1:0:912:A:C2	1:0:913:A:H1'	2.48	0.48
1:0:84:G:N3	1:0:101:A:C2	2.82	0.48
1:0:1066:G:N7	1:0:1067:G:H1'	2.28	0.48
1:0:1137:A:H4'	1:0:1138:A:H5''	1.95	0.48
1:0:594:G:O6	1:0:1264:C:H5	1.96	0.48
1:0:1310:C:H2'	1:0:1311:C:C6	2.49	0.48
1:0:145:C:C2	1:0:153:A:C2	3.01	0.48
1:0:2050:G:O3'	1:0:2051:U:H4'	2.14	0.48
1:0:2311:U:C1'	1:0:2315:A:N6	2.77	0.48
1:0:2519:C:H2'	1:0:2520:A:H5'	1.96	0.48
1:0:2490:U:O4	1:0:2554:C:N3	2.47	0.48
1:0:2676:G:C6	1:0:2677:U:C4	3.02	0.48
1:0:621:U:C2	1:0:622:U:C6	3.01	0.48
1:0:237:G:H1'	1:0:632:A:H1'	1.96	0.48
1:0:650:U:H2'	1:0:651:C:C6	2.49	0.48
1:0:640:C:H4'	1:0:660:G:H21	1.79	0.48
1:0:807:A:C2	1:0:808:C:N1	2.82	0.48
1:0:877:G:O2'	1:0:878:C:H5'	2.14	0.48
1:0:967:G:H2'	1:0:968:C:H5''	1.95	0.48
1:0:1198:C:OP1	1:0:1199:U:O2'	2.17	0.48
1:0:1332:G:C2	1:0:1333:G:C2	3.02	0.48
1:0:1441:A:C3'	1:0:1441:A:N3	2.77	0.48
1:0:1451:C:H2'	1:0:1452:U:C6	2.47	0.48
1:0:1491:C:N4	1:0:1492:A:C6	2.82	0.48
1:0:169:C:C5	1:0:170:U:C6	3.02	0.48
1:0:2001:G:H2'	1:0:2002:A:O4'	2.14	0.48
1:0:2238:G:C4	1:0:2406:C:N3	2.82	0.48
1:0:2299:A:C2	1:0:2312:A:C6	3.02	0.48
1:0:2407:G:H5'	1:0:2408:G:C2	2.49	0.48
1:0:1949:A:N3	1:0:2572:U:O4'	2.47	0.48
1:0:26:G:H1'	1:0:524:A:N6	2.28	0.48
1:0:2860:C:N4	1:0:2861:A:C4	2.82	0.48
1:0:474:G:C2	1:0:478:G:C6	3.01	0.48
1:0:584:A:C2	1:0:585:U:C6	3.02	0.48
1:0:587:A:C2'	1:0:588:G:H5''	2.43	0.48
1:0:836:G:H2'	1:0:837:U:C5	2.45	0.48
1:0:951:G:C3'	1:0:952:A:H5''	2.44	0.48
1:0:982:C:H5'	1:0:995:A:H5'	1.96	0.48
1:0:1004:A:HO2'	1:0:1005:U:H5'	1.78	0.47

Continued on next page...

Continued from previous page...

Atom-1	Atom-2	Interatomic distance (Å)	Clash overlap (Å)
1:0:1022:A:C5	1:0:1024:G:C8	3.01	0.47
1:0:1097:A:H5'	1:0:1115:C:H1'	1.95	0.47
1:0:1136:G:OP2	1:0:1137:A:H2'	2.14	0.47
1:0:134:G:C2	1:0:136:A:OP1	2.67	0.47
1:0:1488:G:H1	1:0:1534:A:H61	1.59	0.47
1:0:155:G:C6	1:0:156:G:N7	2.82	0.47
1:0:1778:U:C4	1:0:1779:C:C4	3.02	0.47
1:0:1714:A:O2'	1:0:1961:A:OP1	2.24	0.47
1:0:1971:C:C5	1:0:1972:G:N7	2.82	0.47
1:0:197:G:N2	1:0:440:U:H2'	2.29	0.47
1:0:580:A:C4	1:0:2013:A:C6	3.02	0.47
1:0:2357:A:C2'	1:0:2358:C:H5'	2.44	0.47
1:0:2364:C:H2'	1:0:2365:U:C6	2.48	0.47
1:0:2476:A:H4'	1:0:2477:C:O5'	2.13	0.47
1:0:2608:A:O2'	1:0:2609:G:P	2.73	0.47
1:0:492:G:H1'	1:0:516:G:N2	2.29	0.47
1:0:662:G:H2'	1:0:662:G:N3	2.29	0.47
1:0:813:A:HO2'	1:0:814:G:P	2.37	0.47
1:0:830:C:O2'	1:0:852:U:H5''	2.14	0.47
1:0:935:C:H2'	1:0:936:A:C8	2.49	0.47
1:0:959:C:O4'	1:0:995:A:C2	2.67	0.47
1:0:1231:A:C4	1:0:1232:U:C6	3.02	0.47
1:0:1265:G:O2'	1:0:1266:G:N9	2.47	0.47
1:0:1288:A:H2'	1:0:1289:A:O4'	2.14	0.47
1:0:1312:G:H4'	1:0:1313:U:H5'	1.94	0.47
1:0:1366:A:C6	1:0:1367:A:C6	3.01	0.47
1:0:1466:C:O3'	1:0:1467:U:C4'	2.62	0.47
1:0:1459:U:C4	1:0:1476:G:O5'	2.67	0.47
1:0:1606:C:H2'	1:0:1607:A:C8	2.48	0.47
1:0:2762:G:N2	1:0:2763:U:C1'	2.77	0.47
1:0:2863:U:C2	1:0:2864:C:C6	3.01	0.47
1:0:413:G:C8	1:0:413:G:H3'	2.50	0.47
1:0:482:A:O2'	1:0:483:A:H5'	2.13	0.47
1:0:490:A:C4'	1:0:491:A:H5'	2.43	0.47
1:0:577:U:O2	1:0:579:G:C8	2.67	0.47
1:0:67:G:N2	1:0:72:A:H2'	2.30	0.47
1:0:763:A:H5''	1:0:1631:C:N4	2.29	0.47
1:0:833:A:C2	1:0:834:A:C4	3.02	0.47
1:0:929:A:C2'	1:0:930:A:H5''	2.43	0.47
1:0:936:A:O2'	1:0:937:C:H5'	2.14	0.47
1:0:1212:U:H2'	1:0:1213:U:C6	2.49	0.47

Continued on next page...

Continued from previous page...

Atom-1	Atom-2	Interatomic distance (Å)	Clash overlap (Å)
1:0:1479:G:H2'	1:0:1480:G:H8	1.79	0.47
1:0:1537:U:N3	1:0:1538:A:C6	2.82	0.47
1:0:1699:A:C2	1:0:1748:U:H1'	2.48	0.47
1:0:1840:A:O2'	1:0:1841:G:H5'	2.14	0.47
1:0:198:A:O2'	1:0:199:A:P	2.73	0.47
1:0:2254:C:C2'	1:0:2255:G:OP2	2.61	0.47
1:0:2050:G:C4	1:0:2423:G:N2	2.81	0.47
1:0:2557:G:N2	1:0:2558:C:C6	2.82	0.47
1:0:2642:G:C2'	1:0:2643:G:O5'	2.62	0.47
1:0:2673:G:C2	1:0:2674:C:C6	3.03	0.47
1:0:26:G:H8	1:0:26:G:O5'	1.97	0.47
1:0:21:A:C6	1:0:530:G:C6	3.02	0.47
1:0:1068:A:O2'	1:0:1069:G:H5'	2.14	0.47
1:0:105:G:N1	1:0:106:G:C5	2.82	0.47
1:0:116:A:H2'	1:0:118:U:O4	2.14	0.47
1:0:1193:G:O2'	1:0:1194:U:O5'	2.32	0.47
1:0:1208:A:N1	1:0:1209:G:C4	2.82	0.47
1:0:1391:A:H1'	1:0:1392:U:C5	2.49	0.47
1:0:1581:C:O2'	1:0:1582:A:C3'	2.62	0.47
1:0:1645:U:C2	1:0:1646:G:C8	3.02	0.47
1:0:1881:U:H2'	1:0:1882:G:H5'	1.96	0.47
1:0:1921:A:C2'	1:0:1922:U:C5'	2.88	0.47
1:0:2007:G:C2	1:0:2023:C:O2	2.68	0.47
1:0:2117:A:H61	1:0:2139:G:N2	2.11	0.47
1:0:2347:C:H2'	1:0:2348:A:O4'	2.13	0.47
1:0:319:G:O5'	1:0:319:G:H8	1.96	0.47
1:0:395:G:C5	1:0:396:U:C5	3.02	0.47
1:0:540:G:O6	1:0:2006:G:OP1	2.32	0.47
1:0:861:G:N3	1:0:944:A:H1'	2.30	0.47
1:0:83:A:H62	1:0:98:U:H1'	1.78	0.47
1:0:1033:G:O2'	1:0:1034:U:P	2.72	0.47
1:0:1128:G:O2'	1:0:1129:A:H5'	2.14	0.47
1:0:13:A:HO2'	1:0:14:A:P	2.37	0.47
1:0:1953:A:O4'	1:0:1955:G:C1'	2.62	0.47
1:0:1693:A:C2	1:0:1976:U:O4'	2.65	0.47
1:0:2006:G:C2	1:0:2024:U:O2	2.67	0.47
1:0:2093:G:O2'	1:0:2094:C:P	2.72	0.47
1:0:644:A:N3	1:0:2382:C:H4'	2.29	0.47
1:0:2419:C:N3	1:0:2420:C:H1'	2.29	0.47
1:0:2490:U:H2'	1:0:2491:C:C6	2.49	0.47
1:0:2573:C:N4	1:0:2574:G:N7	2.63	0.47

Continued on next page...

Continued from previous page...

Atom-1	Atom-2	Interatomic distance (Å)	Clash overlap (Å)
1:0:2771:C:C4	1:0:2772:U:C5	3.02	0.47
1:0:59:G:N3	1:0:73:A:C6	2.82	0.47
1:0:617:U:N1	1:0:632:A:N6	2.62	0.47
1:0:103:U:H2'	1:0:104:C:C6	2.50	0.47
1:0:1134:C:N4	1:0:1135:C:H41	2.13	0.47
1:0:1260:A:O2'	1:0:1261:G:P	2.72	0.47
1:0:1271:C:O2'	1:0:1272:G:H5'	2.14	0.47
1:0:1298:G:C5	1:0:1342:U:C5	3.02	0.47
1:0:1337:G:H4'	1:0:1632:A:C5	2.49	0.47
1:0:1373:G:H2'	1:0:1374:G:H5'	1.95	0.47
1:0:1502:G:H2'	1:0:1503:G:C8	2.49	0.47
1:0:1606:C:N3	1:0:1607:A:N7	2.63	0.47
1:0:1658:A:H2'	1:0:1659:G:O4'	2.15	0.47
1:0:1890:G:H2'	1:0:1891:C:O4'	2.14	0.47
1:0:1964:A:C5'	1:0:1965:U:OP2	2.62	0.47
1:0:2015:G:H4'	1:0:2016:A:OP2	2.13	0.47
1:0:2790:C:H2'	1:0:2791:C:C6	2.50	0.47
1:0:2794:G:H5''	1:0:2794:G:C8	2.47	0.47
1:0:2824:C:H4'	1:0:2843:A:C2	2.50	0.47
1:0:310:A:H1'	1:0:330:C:O2'	2.15	0.47
1:0:200:A:C6	1:0:435:A:C5	3.03	0.47
1:0:492:G:H2'	1:0:493:A:OP2	2.14	0.47
1:0:622:U:H1'	1:0:627:A:H2	1.79	0.47
1:0:658:G:O2'	1:0:659:G:H5'	2.14	0.47
1:0:68:C:C2	1:0:72:A:C4	3.03	0.47
1:0:990:A:H2'	1:0:993:C:H42	1.75	0.47
1:0:1017:C:O2'	1:0:1018:C:H5'	2.15	0.47
1:0:1077:U:H6	1:0:1077:U:O5'	1.97	0.47
1:0:109:A:O2'	1:0:110:U:H5'	2.15	0.47
1:0:1177:U:O4	1:0:1196:G:O6	2.33	0.47
1:0:1181:C:H3'	1:0:1182:U:H4'	1.96	0.47
1:0:1282:A:H2'	1:0:1283:C:C6	2.49	0.47
1:0:1336:G:O6	1:0:1337:G:C6	2.67	0.47
1:0:1381:G:C2	1:0:1382:G:C8	3.01	0.47
1:0:1466:C:O3'	1:0:1467:U:H4'	2.13	0.47
1:0:1538:A:C8	1:0:1539:U:H5	2.32	0.47
1:0:1482:U:H1'	1:0:1562:G:N2	2.29	0.47
1:0:1581:C:N4	1:0:1583:A:C2	2.82	0.47
1:0:1968:G:C6	1:0:1969:G:N7	2.83	0.47
1:0:198:A:HO2'	1:0:199:A:P	2.38	0.47
1:0:2061:C:H2'	1:0:2062:U:O4'	2.14	0.47

Continued on next page...

Continued from previous page...

Atom-1	Atom-2	Interatomic distance (Å)	Clash overlap (Å)
1:0:208:C:C2'	1:0:209:G:H5'	2.45	0.47
1:0:2208:U:H2'	1:0:2209:G:C8	2.36	0.47
1:0:2252:A:N7	1:0:2253:A:C5	2.83	0.47
1:0:2523:G:H2'	1:0:2524:G:C8	2.49	0.47
1:0:320:A:N6	1:0:341:A:C2	2.82	0.47
1:0:739:G:O2'	1:0:740:A:O5'	2.33	0.47
1:0:88:G:C3'	1:0:89:A:C5'	2.86	0.47
1:0:982:C:H2'	1:0:983:G:H5'	1.95	0.47
1:0:1053:G:H22	1:0:1123:G:N2	2.12	0.47
1:0:136:A:H3'	1:0:137:A:H8	1.79	0.47
1:0:1459:U:C4	1:0:1476:G:H5''	2.49	0.47
1:0:1492:A:O5'	1:0:1492:A:H8	1.98	0.47
1:0:1568:A:O2'	1:0:1569:A:H5'	2.14	0.47
1:0:167:A:C6	1:0:168:A:C5	3.02	0.47
1:0:1740:G:O2'	1:0:1741:G:H5'	2.13	0.47
1:0:2383:C:O2	1:0:2383:C:H2'	2.15	0.47
1:0:2608:A:HO2'	1:0:2609:G:P	2.38	0.47
1:0:2805:G:O2'	1:0:2806:G:H5'	2.13	0.47
1:0:2868:G:N3	1:0:2868:G:H2'	2.30	0.47
1:0:365:U:O2'	1:0:366:U:H5'	2.14	0.47
1:0:459:A:H4'	1:0:461:A:C5	2.48	0.47
1:0:612:G:C4'	1:0:613:A:H4'	2.41	0.47
1:0:672:C:H2'	1:0:673:G:C5'	2.44	0.47
1:0:686:C:C2'	1:0:687:G:H5'	2.45	0.47
1:0:704:G:N3	1:0:705:C:C6	2.83	0.47
1:0:709:A:O2'	1:0:710:C:H5'	2.14	0.47
1:0:742:G:H4'	1:0:776:G:H5'	1.96	0.47
1:0:475:U:C2	1:0:801:A:C6	3.02	0.47
1:0:1008:G:C6	1:0:1170:U:N3	2.83	0.47
1:0:1223:G:C8	1:0:1250:A:N6	2.82	0.47
1:0:1332:G:N1	1:0:1333:G:N2	2.63	0.47
1:0:1610:A:H2'	1:0:1611:U:O4'	2.15	0.47
1:0:1637:U:H5''	1:0:1638:G:OP1	2.15	0.47
1:0:1761:G:H2'	1:0:1762:C:H5'	1.97	0.47
1:0:16:G:O2'	1:0:17:G:H5'	2.15	0.47
1:0:202:A:C2	1:0:205:A:N6	2.83	0.47
1:0:2044:G:N2	1:0:2046:C:C2	2.83	0.47
1:0:2205:C:H2'	1:0:2206:C:C5'	2.45	0.47
1:0:2703:C:HO2'	1:0:2704:U:H5'	1.79	0.47
1:0:330:C:H2'	1:0:331:U:C5'	2.45	0.47
1:0:441:A:O2'	1:0:442:A:H5'	2.15	0.47

Continued on next page...

Continued from previous page...

Atom-1	Atom-2	Interatomic distance (Å)	Clash overlap (Å)
1:0:788:G:C5'	1:0:790:A:C4	2.98	0.47
1:0:914:C:H2'	1:0:915:C:C6	2.50	0.47
1:0:1043:A:H2'	1:0:1044:U:H5'	1.97	0.47
1:0:1060:C:H2'	1:0:1061:A:H5'	1.96	0.47
1:0:1105:U:C2	1:0:1107:A:N7	2.83	0.47
1:0:1294:G:C2	1:0:1303:U:C2	3.03	0.47
1:0:1436:G:H3'	1:0:1437:A:C8	2.47	0.47
1:0:1679:U:C2'	1:0:1680:U:C5'	2.73	0.47
1:0:1733:U:H5'	1:0:1734:C:H5	1.80	0.47
1:0:1794:A:H61	1:0:1806:G:H2'	1.79	0.47
1:0:1687:C:H1'	1:0:1976:U:O2	2.15	0.47
1:0:2180:U:C4	1:0:2203:G:C2	3.03	0.47
1:0:2076:G:H21	1:0:2181:A:H62	1.63	0.47
1:0:2192:U:O5'	1:0:2192:U:H6	1.97	0.47
1:0:2669:C:O2'	1:0:2670:C:P	2.72	0.47
1:0:2860:C:N4	1:0:2861:A:C5	2.82	0.47
1:0:2867:G:H4'	1:0:2868:G:O5'	2.15	0.47
1:0:398:C:C2'	1:0:399:G:OP2	2.63	0.47
1:0:632:A:C2	1:0:633:G:C4	3.02	0.47
1:0:639:G:H4'	1:0:661:C:O2'	2.15	0.47
1:0:788:G:C5'	1:0:790:A:C1'	2.88	0.47
1:0:820:U:H2'	1:0:821:A:H8	1.79	0.47
1:0:984:A:C1'	1:0:1202:U:C6	2.98	0.47
1:0:1071:U:H3	1:0:1090:C:N4	2.13	0.47
1:0:1310:C:N4	1:0:1311:C:H41	2.13	0.47
1:0:1365:U:O2	1:0:1391:A:N6	2.47	0.47
1:0:1400:A:C6	1:0:1401:G:C5	3.03	0.47
1:0:1427:G:OP2	1:0:1428:G:C6	2.68	0.47
1:0:1431:U:H4'	1:0:1604:A:H4'	1.97	0.47
1:0:1546:C:N4	1:0:1556:A:N6	2.63	0.47
1:0:1633:C:O2'	1:0:1634:A:OP1	2.33	0.47
1:0:175:C:N4	1:0:225:G:H1	2.12	0.47
1:0:1882:G:H8	1:0:1882:G:H3'	1.80	0.47
1:0:1920:A:H2'	1:0:1921:A:C8	2.49	0.47
1:0:2354:G:N3	1:0:2356:A:C8	2.82	0.47
1:0:204:A:N6	1:0:2386:G:C8	2.83	0.47
1:0:240:U:H2'	1:0:241:C:O4'	2.15	0.47
1:0:1040:A:N3	1:0:2465:G:H1'	2.30	0.47
1:0:2859:U:H2'	1:0:2860:C:C5'	2.44	0.47
1:0:304:A:C6	1:0:356:A:N6	2.77	0.47
1:0:3:U:O5'	1:0:3:U:H6	1.98	0.47

Continued on next page...

Continued from previous page...

Atom-1	Atom-2	Interatomic distance (Å)	Clash overlap (Å)
1:0:580:A:C8	1:0:584:A:N6	2.83	0.47
1:0:817:A:H2'	1:0:819:C:N4	2.30	0.47
1:0:1147:G:HO2'	1:0:1148:G:H5'	1.79	0.46
1:0:114:C:H2'	1:0:115:G:C8	2.50	0.46
1:0:1255:A:C6	1:0:1256:C:N4	2.84	0.46
1:0:138:G:H2'	1:0:139:A:C8	2.49	0.46
1:0:1410:U:O2'	1:0:1411:C:P	2.73	0.46
1:0:1442:C:O2'	1:0:1443:G:P	2.72	0.46
1:0:1638:G:C2	1:0:1639:U:C2	3.03	0.46
1:0:1699:A:H2'	1:0:1700:C:C6	2.51	0.46
1:0:1707:A:N6	1:0:1708:C:O2	2.48	0.46
1:0:182:G:C2'	1:0:183:U:OP2	2.62	0.46
1:0:1829:C:O2'	1:0:1910:A:N3	2.40	0.46
1:0:1982:C:O2	1:0:2666:U:O2'	2.32	0.46
1:0:571:U:C4	1:0:2019:C:O4'	2.68	0.46
1:0:2034:A:H2	1:0:2035:G:O6	1.97	0.46
1:0:218:A:O2'	1:0:219:G:O5'	2.32	0.46
1:0:2309:G:C2'	1:0:2310:G:H5'	2.45	0.46
1:0:2396:C:C6	1:0:2396:C:H5'	2.40	0.46
1:0:840:U:C4	1:0:2409:A:C5	3.03	0.46
1:0:2561:G:C8	1:0:2561:G:H5'	2.50	0.46
1:0:1676:U:O2'	1:0:2692:A:N6	2.48	0.46
1:0:2781:G:H2'	1:0:2782:G:C1'	2.45	0.46
1:0:367:G:H2'	1:0:368:A:H5''	1.97	0.46
1:0:68:C:N1	1:0:72:A:C2	2.83	0.46
1:0:872:G:H22	1:0:929:A:P	2.37	0.46
1:0:928:G:H8	1:0:928:G:O5'	1.98	0.46
1:0:1048:U:H2'	1:0:1049:C:O4'	2.16	0.46
1:0:1332:G:N2	1:0:1347:C:C6	2.83	0.46
1:0:1378:A:O2'	1:0:1379:A:H5'	2.16	0.46
1:0:1433:A:C2	1:0:1434:U:H1'	2.50	0.46
1:0:1443:G:H2'	1:0:1444:C:C6	2.50	0.46
1:0:1458:A:H2'	1:0:1459:U:H5''	1.97	0.46
1:0:1577:G:H2'	1:0:1578:U:O4'	2.15	0.46
1:0:1337:G:H4'	1:0:1632:A:H62	1.80	0.46
1:0:165:G:O2'	1:0:1378:A:N6	2.48	0.46
1:0:1797:C:H2'	1:0:1798:G:O4'	2.15	0.46
1:0:2209:G:C4	1:0:2210:C:C5	3.03	0.46
1:0:2329:C:H2'	1:0:2330:G:O4'	2.15	0.46
1:0:2352:A:N1	1:0:2353:G:C6	2.82	0.46
1:0:2521:A:C5'	1:0:2522:G:OP1	2.58	0.46

Continued on next page...

Continued from previous page...

Atom-1	Atom-2	Interatomic distance (Å)	Clash overlap (Å)
1:0:2549:G:H5'	1:0:2549:G:H8	1.80	0.46
1:0:2633:A:O2'	1:0:2634:G:H4'	2.15	0.46
1:0:239:A:H2	1:0:443:A:N3	2.12	0.46
1:0:511:A:N6	1:0:512:A:C6	2.83	0.46
1:0:59:G:H1'	1:0:73:A:H2	1.74	0.46
1:0:608:G:H2'	1:0:609:U:C6	2.50	0.46
1:0:700:C:C5	1:0:701:U:C4	3.03	0.46
1:0:575:U:H4'	1:0:822:G:OP2	2.15	0.46
1:0:119:G:H2'	1:0:120:G:H8	1.79	0.46
1:0:1230:C:C6	1:0:1246:G:N2	2.84	0.46
1:0:1288:A:H62	1:0:1309:G:C5'	2.28	0.46
1:0:1348:C:H2'	1:0:1349:A:H8	1.81	0.46
1:0:1427:G:H1'	1:0:1604:A:N6	2.30	0.46
1:0:1564:U:O2'	1:0:1565:G:H5'	2.14	0.46
1:0:1657:A:C2'	1:0:1658:A:H5'	2.45	0.46
1:0:1796:A:N3	1:0:1805:G:C2	2.84	0.46
1:0:1827:G:N3	1:0:1914:U:C5	2.84	0.46
1:0:1938:U:H5	1:0:2536:G:N2	2.13	0.46
1:0:2184:C:C2'	1:0:2185:U:H5'	2.44	0.46
1:0:2225:G:C2	1:0:2405:A:H1'	2.50	0.46
1:0:2324:G:N2	1:0:2361:G:C4	2.83	0.46
1:0:2391:A:H2'	1:0:2392:G:H5'	1.98	0.46
1:0:2457:A:N7	1:0:2458:U:C5	2.83	0.46
1:0:2519:C:C5	1:0:2520:A:N7	2.83	0.46
1:0:452:G:C2	1:0:453:U:C2	3.04	0.46
1:0:499:G:O2'	1:0:500:G:OP1	2.32	0.46
1:0:58:C:H3'	1:0:59:G:O4'	2.16	0.46
1:0:1088:A:H8	1:0:1088:A:O5'	1.97	0.46
1:0:1089:C:O5'	1:0:1089:C:H6	1.99	0.46
1:0:1283:C:H5''	1:0:1284:G:C5'	2.45	0.46
1:0:1411:C:O5'	1:0:1411:C:H6	1.97	0.46
1:0:1427:G:H2'	1:0:1428:G:C5'	2.44	0.46
1:0:1915:A:H61	1:0:1951:G:H1'	1.80	0.46
1:0:1982:C:O2'	1:0:1983:G:H5'	2.14	0.46
1:0:2081:U:C3'	1:0:2082:C:H5''	2.45	0.46
1:0:2231:G:H2'	1:0:2232:G:O4'	2.15	0.46
1:0:2375:G:O2'	1:0:2376:G:H5'	2.16	0.46
1:0:2642:G:C2'	1:0:2643:G:C5'	2.94	0.46
1:0:342:G:O2'	1:0:343:A:O5'	2.24	0.46
1:0:349:G:H2'	1:0:350:U:O4'	2.15	0.46
1:0:498:C:N4	1:0:499:G:O6	2.49	0.46

Continued on next page...

Continued from previous page...

Atom-1	Atom-2	Interatomic distance (Å)	Clash overlap (Å)
1:0:621:U:O2'	1:0:622:U:H5'	2.16	0.46
1:0:57:G:C2	1:0:72:A:N7	2.83	0.46
1:0:67:G:N2	1:0:73:A:C4	2.83	0.46
1:0:790:A:N3	1:0:790:A:H2'	2.30	0.46
1:0:846:A:C5	1:0:847:C:N4	2.84	0.46
1:0:961:G:C6	1:0:962:C:C4	3.04	0.46
1:0:1174:G:N2	1:0:1175:A:C5	2.83	0.46
1:0:10:A:H2'	1:0:11:G:H8	1.80	0.46
1:0:1231:A:C5	1:0:1232:U:C5	3.03	0.46
1:0:1295:U:H2'	1:0:1296:G:C8	2.50	0.46
1:0:1295:U:O2'	1:0:1296:G:H5'	2.15	0.46
1:0:1329:U:C2	1:0:1330:G:N7	2.84	0.46
1:0:1370:U:O2'	1:0:1371:G:H5'	2.15	0.46
1:0:1692:C:O2'	1:0:1693:A:H5'	2.15	0.46
1:0:1901:A:O5'	1:0:1901:A:C8	2.68	0.46
1:0:1979:C:H3'	1:0:1979:C:H6	1.80	0.46
1:0:2062:U:N3	1:0:2063:A:C5	2.83	0.46
1:0:2309:G:N2	1:0:2365:U:N3	2.63	0.46
1:0:2338:C:H3'	1:0:2339:A:C8	2.49	0.46
1:0:2426:G:H4'	1:0:2427:A:O5'	2.15	0.46
1:0:2043:A:H1'	1:0:2481:G:C1'	2.45	0.46
1:0:2492:G:H2'	1:0:2493:U:C6	2.50	0.46
1:0:2557:G:H21	1:0:2558:C:C1'	2.29	0.46
1:0:573:C:C2'	1:0:574:C:H5'	2.46	0.46
1:0:606:A:H2'	1:0:607:C:C6	2.51	0.46
1:0:876:A:O2'	1:0:877:G:H5'	2.16	0.46
1:0:1134:C:C2	1:0:1135:C:C5	3.03	0.46
1:0:1180:A:H2'	1:0:1181:C:C6	2.51	0.46
1:0:1312:G:H5''	1:0:1313:U:H5''	1.97	0.46
1:0:1632:A:HO2'	1:0:1633:C:P	2.39	0.46
1:0:1659:G:H2'	1:0:1660:G:O4'	2.15	0.46
1:0:1920:A:N1	1:0:1922:U:C5	2.84	0.46
1:0:1923:U:C5'	1:0:1924:C:OP1	2.64	0.46
1:0:2050:G:H4'	1:0:2051:U:OP2	2.14	0.46
1:0:2066:G:C6	1:0:2067:U:N3	2.84	0.46
1:0:2161:C:HO2'	1:0:2162:C:P	2.37	0.46
1:0:2188:A:N1	1:0:2189:A:N6	2.63	0.46
1:0:2404:A:O2'	1:0:2405:A:O5'	2.32	0.46
1:0:1040:A:H1'	1:0:2465:G:O4'	2.15	0.46
1:0:2499:C:C2'	1:0:2500:C:H5'	2.46	0.46
1:0:2551:A:O2'	1:0:2552:C:P	2.71	0.46

Continued on next page...

Continued from previous page...

Atom-1	Atom-2	Interatomic distance (Å)	Clash overlap (Å)
1:0:2571:G:H2'	1:0:2572:U:H6	1.81	0.46
1:0:307:C:O2'	1:0:308:C:H5'	2.15	0.46
1:0:435:A:N1	1:0:436:A:C2	2.84	0.46
1:0:443:A:H2'	1:0:444:U:H5'	1.98	0.46
1:0:616:U:C2'	1:0:617:U:C5'	2.93	0.46
1:0:674:U:O2'	1:0:675:C:H5'	2.15	0.46
1:0:712:A:C2	1:0:1650:A:N3	2.83	0.46
1:0:765:C:H2'	1:0:766:A:OP2	2.16	0.46
1:0:853:C:H2'	1:0:854:G:H8	1.81	0.46
1:0:986:A:N7	1:0:987:G:N7	2.63	0.46
1:0:1020:A:OP2	1:0:1021:A:OP2	2.34	0.46
1:0:1022:A:C2	1:0:1024:G:C4	3.03	0.46
1:0:109:A:C2	1:0:110:U:O2	2.69	0.46
1:0:111:G:C5'	1:0:112:U:OP1	2.64	0.46
1:0:1323:G:N2	1:0:1326:U:H3	2.14	0.46
1:0:1459:U:N3	1:0:1476:G:C5'	2.70	0.46
1:0:1543:G:O6	1:0:1560:A:C8	2.69	0.46
1:0:1828:C:N4	1:0:1829:C:H41	2.11	0.46
1:0:2079:A:H2'	1:0:2080:U:C6	2.51	0.46
1:0:2187:A:C2'	1:0:2188:A:H5'	2.45	0.46
1:0:2202:G:N2	1:0:2203:G:H1'	2.31	0.46
1:0:2228:U:O3'	1:0:2229:G:H4'	2.15	0.46
1:0:177:U:H5	1:0:225:G:N3	2.11	0.46
1:0:2322:U:H2'	1:0:2323:U:O4'	2.16	0.46
1:0:2712:G:H3'	1:0:2713:A:C5'	2.45	0.46
1:0:2806:G:O4'	1:0:2858:A:C2	2.69	0.46
1:0:297:A:C5	1:0:298:C:N4	2.84	0.46
1:0:322:A:OP1	1:0:343:A:C2	2.69	0.46
1:0:537:C:O2	1:0:538:A:N6	2.48	0.46
1:0:548:G:O2'	1:0:549:G:H5'	2.16	0.46
1:0:638:A:H2'	1:0:639:G:O4'	2.16	0.46
1:0:875:G:H2'	1:0:876:A:C5'	2.46	0.46
1:0:889:C:H2'	1:0:890:U:O4'	2.16	0.46
1:0:1040:A:H2'	1:0:1041:G:C5'	2.40	0.46
1:0:829:C:C4	1:0:1206:G:C2	3.04	0.46
1:0:1309:G:C2	1:0:1310:C:C2	3.04	0.46
1:0:1577:G:O2'	1:0:1578:U:H5'	2.16	0.46
1:0:1621:C:H5'	1:0:1626:A:N6	2.31	0.46
1:0:1882:G:C8	1:0:1882:G:H3'	2.51	0.46
1:0:538:A:H2	1:0:2026:C:C5'	2.29	0.46
1:0:2269:G:C2	1:0:2322:U:O2	2.69	0.46

Continued on next page...

Continued from previous page...

Atom-1	Atom-2	Interatomic distance (Å)	Clash overlap (Å)
1:0:2277:A:H2'	1:0:2278:A:O4'	2.15	0.46
1:0:23:G:C2	1:0:24:G:C8	3.04	0.46
1:0:2501:U:H5''	1:0:2502:G:OP2	2.16	0.46
1:0:2857:C:C2'	1:0:2858:A:O5'	2.64	0.46
1:0:617:U:C2	1:0:632:A:N7	2.84	0.46
1:0:924:C:H2'	1:0:925:U:O4'	2.16	0.46
1:0:953:G:N7	1:0:954:U:C4	2.84	0.46
1:0:986:A:C2'	1:0:987:G:H5'	2.46	0.46
1:0:1019:U:O2'	1:0:1020:A:P	2.74	0.46
1:0:1221:C:C2	1:0:1222:G:N7	2.84	0.46
1:0:1298:G:C6	1:0:1342:U:C6	3.04	0.46
1:0:1427:G:H2'	1:0:1428:G:H5'	1.96	0.46
1:0:1455:C:N4	1:0:1456:C:N4	2.64	0.46
1:0:13:A:O2'	1:0:14:A:P	2.74	0.46
1:0:1622:G:H4'	1:0:1624:A:C2	2.50	0.46
1:0:1699:A:C4	1:0:1748:U:C2	3.04	0.46
1:0:2057:U:H4'	1:0:2577:A:O4'	2.16	0.46
1:0:2266:A:H61	1:0:2323:U:C2'	2.29	0.46
1:0:2262:C:C2	1:0:2368:G:N2	2.83	0.46
1:0:2636:A:H2'	1:0:2637:C:C5'	2.44	0.46
1:0:2742:G:O2'	1:0:2743:G:H5'	2.15	0.46
1:0:2812:A:H2'	1:0:2813:G:C8	2.50	0.46
1:0:2866:A:N7	1:0:2867:G:C5	2.84	0.46
1:0:468:A:N6	1:0:481:A:H5''	2.31	0.46
1:0:819:C:C2	1:0:820:U:C5	3.04	0.46
1:0:947:C:H2'	1:0:948:C:H6	1.81	0.46
1:0:1059:A:C8	1:0:1121:G:N2	2.73	0.46
1:0:1102:G:N2	1:0:1112:U:H1'	2.29	0.46
1:0:1119:U:O5'	1:0:1119:U:H6	1.98	0.46
1:0:1193:G:O2'	1:0:1194:U:P	2.73	0.46
1:0:1459:U:C6	1:0:1475:U:H2'	2.51	0.46
1:0:1799:A:O2'	1:0:1800:A:OP1	2.31	0.46
1:0:1956:G:H8	1:0:1956:G:H5'	1.81	0.46
1:0:201:G:H2'	1:0:202:A:O4'	2.16	0.46
1:0:211:U:O2	1:0:212:U:O4'	2.34	0.46
1:0:2198:U:P	1:0:2199:C:H5''	2.55	0.46
1:0:2231:G:H2'	1:0:2232:G:H5'	1.98	0.46
1:0:2343:C:H2'	1:0:2344:G:H5'	1.98	0.46
1:0:2505:G:N1	1:0:2517:C:C2	2.83	0.46
1:0:2034:A:C6	1:0:2593:A:C4	3.04	0.46
1:0:2655:C:H2'	1:0:2656:G:C8	2.51	0.46

Continued on next page...

Continued from previous page...

Atom-1	Atom-2	Interatomic distance (Å)	Clash overlap (Å)
1:0:412:U:C2'	1:0:413:G:H5'	2.42	0.46
1:0:713:G:C6	1:0:746:G:C2	3.04	0.46
1:0:1137:A:H4'	1:0:1138:A:C5'	2.47	0.45
1:0:124:A:H8	1:0:125:A:C4	2.34	0.45
1:0:1305:C:H2'	1:0:1306:U:H6	1.81	0.45
1:0:202:A:H2'	1:0:203:G:H5'	1.98	0.45
1:0:2083:G:H2'	1:0:2084:G:O4'	2.16	0.45
1:0:2311:U:O4'	1:0:2315:A:N6	2.49	0.45
1:0:840:U:O4	1:0:2409:A:C5	2.69	0.45
1:0:2450:A:N7	1:0:2451:G:N7	2.64	0.45
1:0:2652:G:H2'	1:0:2653:A:C8	2.42	0.45
1:0:2663:U:N3	1:0:2664:G:C8	2.84	0.45
1:0:2867:G:H4'	1:0:2868:G:O4'	2.17	0.45
1:0:469:G:H22	1:0:480:G:C2'	2.24	0.45
1:0:495:C:H2'	1:0:496:C:C6	2.50	0.45
1:0:578:U:H1'	1:0:958:G:O4'	2.16	0.45
1:0:66:U:C2	1:0:67:G:N7	2.84	0.45
1:0:672:C:O5'	1:0:672:C:H6	1.99	0.45
1:0:681:A:H2'	1:0:683:A:N7	2.31	0.45
1:0:104:C:H2'	1:0:105:G:H8	1.81	0.45
1:0:1255:A:O2'	1:0:1256:C:H5'	2.16	0.45
1:0:1426:U:H3'	1:0:1428:G:N2	2.31	0.45
1:0:1429:A:H1'	1:0:1603:A:N6	2.29	0.45
1:0:1429:A:O2'	1:0:1430:G:H4'	2.15	0.45
1:0:1439:G:N2	1:0:1440:G:C2	2.84	0.45
1:0:1539:U:N3	1:0:1540:C:C5	2.84	0.45
1:0:712:A:H2	1:0:1650:A:N3	2.14	0.45
1:0:1761:G:C2	1:0:1966:C:O2	2.70	0.45
1:0:1915:A:H2'	1:0:1916:G:O4'	2.16	0.45
1:0:20:C:HO2'	1:0:21:A:H5'	1.80	0.45
1:0:2205:C:C2'	1:0:2206:C:H5'	2.46	0.45
1:0:2665:G:C6	1:0:2666:U:N3	2.83	0.45
1:0:26:G:C6	1:0:27:G:C2	3.05	0.45
1:0:494:A:H3'	1:0:495:C:C6	2.52	0.45
1:0:605:G:H2'	1:0:606:A:H8	1.81	0.45
1:0:620:G:C4	1:0:621:U:C5	3.04	0.45
1:0:629:C:O2	1:0:629:C:H2'	2.17	0.45
1:0:725:C:O5'	1:0:725:C:H6	1.99	0.45
1:0:59:G:C2	1:0:73:A:C6	3.04	0.45
1:0:796:A:H2'	1:0:797:A:H4'	1.99	0.45
1:0:1218:C:H2'	1:0:1219:C:C6	2.52	0.45

Continued on next page...

Continued from previous page...

Atom-1	Atom-2	Interatomic distance (Å)	Clash overlap (Å)
1:0:1299:A:C6	1:0:1302:C:C2	3.05	0.45
1:0:1292:A:C2	1:0:1305:C:C2	3.04	0.45
1:0:1340:C:O2'	1:0:1341:G:H5'	2.16	0.45
1:0:1633:C:O2'	1:0:1634:A:O5'	2.34	0.45
1:0:165:G:N7	1:0:166:G:N7	2.65	0.45
1:0:171:G:H2'	1:0:172:A:O4'	2.16	0.45
1:0:1778:U:C3'	1:0:1779:C:H6	2.28	0.45
1:0:1840:A:H2'	1:0:1841:G:C5'	2.47	0.45
1:0:572:G:H1'	1:0:2001:G:N2	2.30	0.45
1:0:2093:G:H3'	1:0:2103:G:OP2	2.17	0.45
1:0:2625:U:H6	1:0:2625:U:O5'	1.98	0.45
1:0:2678:C:C4	1:0:2679:G:N7	2.84	0.45
1:0:395:G:C4	1:0:396:U:C5	3.04	0.45
1:0:437:G:O2'	1:0:438:G:H5'	2.16	0.45
1:0:470:U:C4	1:0:480:G:N2	2.84	0.45
1:0:468:A:N1	1:0:481:A:H5''	2.32	0.45
1:0:641:G:N2	1:0:643:A:H3'	2.32	0.45
1:0:700:C:H2'	1:0:701:U:C1'	2.47	0.45
1:0:741:G:O2'	1:0:742:G:OP1	2.34	0.45
1:0:119:G:H2'	1:0:120:G:C8	2.51	0.45
1:0:1209:G:O2'	1:0:1210:C:H5'	2.16	0.45
1:0:1294:G:N3	1:0:1303:U:O2	2.50	0.45
1:0:1301:U:C2'	1:0:1340:C:O2	2.65	0.45
1:0:1346:C:N3	1:0:1347:C:C5	2.85	0.45
1:0:1435:G:H2'	1:0:1436:G:C5'	2.46	0.45
1:0:1480:G:H2'	1:0:1481:U:O4'	2.15	0.45
1:0:1534:A:N6	1:0:1535:C:N4	2.65	0.45
1:0:1679:U:C3'	1:0:1680:U:H5''	2.45	0.45
1:0:1713:G:H2'	1:0:1714:A:O4'	2.17	0.45
1:0:1780:A:C6	1:0:1781:C:C4	3.05	0.45
1:0:192:G:H1'	1:0:193:A:H4'	1.99	0.45
1:0:1950:C:C4	1:0:1951:G:C5	3.05	0.45
1:0:2027:C:N1	1:0:2604:G:N2	2.64	0.45
1:0:976:C:O4'	1:0:2252:A:N3	2.49	0.45
1:0:2358:C:H2'	1:0:2359:U:C6	2.51	0.45
1:0:2439:U:H2'	1:0:2440:C:H5'	1.98	0.45
1:0:2462:C:C4	1:0:2463:G:N7	2.85	0.45
1:0:2466:G:H2'	1:0:2467:A:H8	1.82	0.45
1:0:2532:G:C2	1:0:2533:U:H1'	2.51	0.45
1:0:2697:G:N1	1:0:2698:G:C5	2.84	0.45
1:0:60:A:C2'	1:0:61:U:H5'	2.46	0.45

Continued on next page...

Continued from previous page...

Atom-1	Atom-2	Interatomic distance (Å)	Clash overlap (Å)
1:0:658:G:H2'	1:0:659:G:C8	2.51	0.45
1:0:697:G:O2'	1:0:801:A:N6	2.39	0.45
1:0:812:G:C6	1:0:813:A:C6	3.04	0.45
1:0:858:G:H8	1:0:858:G:O5'	1.99	0.45
1:0:118:U:O2	1:0:118:U:H2'	2.15	0.45
1:0:1223:G:H5'	1:0:1225:G:C1'	2.47	0.45
1:0:1233:A:O2'	1:0:1234:C:OP1	2.31	0.45
1:0:1326:U:C3'	1:0:1326:U:C6	3.00	0.45
1:0:1410:U:HO2'	1:0:1411:C:P	2.40	0.45
1:0:1474:A:C6	1:0:1476:G:C4	3.04	0.45
1:0:1480:G:O2'	1:0:1481:U:H5'	2.16	0.45
1:0:1498:G:H22	1:0:1523:A:C1'	2.27	0.45
1:0:1692:C:H2'	1:0:1693:A:H5'	1.98	0.45
1:0:1823:G:H2'	1:0:1824:C:H6	1.78	0.45
1:0:187:U:H2'	1:0:188:G:C8	2.51	0.45
1:0:1923:U:O2'	1:0:1925:C:N4	2.38	0.45
1:0:2362:G:H2'	1:0:2363:G:H8	1.82	0.45
1:0:2396:C:H2'	1:0:2397:A:O4'	2.16	0.45
1:0:2639:A:H2'	1:0:2640:G:C8	2.51	0.45
1:0:2840:U:C5	1:0:2841:U:C5	3.04	0.45
1:0:446:C:H2'	1:0:447:U:O4'	2.17	0.45
1:0:58:C:C5	1:0:72:A:N6	2.85	0.45
1:0:801:A:O2'	1:0:802:A:P	2.73	0.45
1:0:826:U:N1	1:0:1209:G:N2	2.64	0.45
1:0:829:C:O2'	1:0:830:C:H5'	2.17	0.45
1:0:1294:G:C6	1:0:1295:U:C4	3.05	0.45
1:0:1440:G:O6	1:0:1441:A:N6	2.50	0.45
1:0:1469:U:H3'	1:0:1470:G:N7	2.32	0.45
1:0:1666:G:C2	1:0:1667:A:C4	3.05	0.45
1:0:1673:C:H2'	1:0:1674:C:C6	2.36	0.45
1:0:1689:U:C2'	1:0:1690:U:C5'	2.95	0.45
1:0:1711:C:O2'	1:0:1712:G:OP2	2.30	0.45
1:0:1822:C:O2'	1:0:1823:G:H5'	2.16	0.45
1:0:2003:A:C2	1:0:2018:G:C2	3.04	0.45
1:0:2068:C:H1'	1:0:2214:G:N2	2.31	0.45
1:0:2273:C:H2'	1:0:2274:C:H6	1.82	0.45
1:0:2379:G:C2'	1:0:2380:U:H5'	2.47	0.45
1:0:2460:G:C2'	1:0:2461:G:OP2	2.64	0.45
1:0:2503:G:H2'	1:0:2504:G:C5'	2.35	0.45
1:0:2516:U:H2'	1:0:2517:C:O4'	2.16	0.45
1:0:26:G:H1'	1:0:525:A:H61	1.81	0.45

Continued on next page...

Continued from previous page...

Atom-1	Atom-2	Interatomic distance (Å)	Clash overlap (Å)
1:0:2844:G:C2'	1:0:2845:C:H5'	2.47	0.45
1:0:388:G:H2'	1:0:389:G:O4'	2.17	0.45
1:0:223:C:O2'	1:0:398:C:H5'	2.16	0.45
1:0:541:C:C4	1:0:542:A:N3	2.85	0.45
1:0:764:A:C2	1:0:802:A:C4	3.04	0.45
1:0:813:A:C2	1:0:815:A:H8	2.34	0.45
1:0:978:U:H2'	1:0:979:A:H8	1.80	0.45
1:0:1007:A:C2	1:0:1008:G:C8	3.04	0.45
1:0:1197:U:O5'	1:0:1197:U:H6	1.99	0.45
1:0:1448:A:O2'	1:0:1449:C:H5'	2.17	0.45
1:0:1625:A:C6	1:0:1632:A:C2	3.04	0.45
1:0:1744:G:H2'	1:0:1746:A:OP2	2.17	0.45
1:0:1913:G:HO2'	1:0:1914:U:P	2.40	0.45
1:0:2034:A:N6	1:0:2593:A:H2'	2.31	0.45
1:0:2059:U:O5'	1:0:2217:G:N2	2.50	0.45
1:0:2231:G:H2'	1:0:2232:G:C5'	2.47	0.45
1:0:2240:C:H1'	1:0:2367:A:H1'	1.97	0.45
1:0:2434:G:C5	1:0:2435:C:N4	2.84	0.45
1:0:1654:A:H4'	1:0:2690:A:O2'	2.16	0.45
1:0:2794:G:C2	1:0:2803:C:C2	3.04	0.45
1:0:2825:A:H5'	1:0:2843:A:C2	2.50	0.45
1:0:395:G:C6	1:0:396:U:C4	3.04	0.45
1:0:580:A:O2'	1:0:582:G:OP2	2.31	0.45
1:0:611:C:H2'	1:0:614:G:H5''	1.99	0.45
1:0:66:U:H1'	1:0:87:G:N2	2.32	0.45
1:0:79:G:H2'	1:0:80:A:H8	1.81	0.45
1:0:914:C:H2'	1:0:915:C:H6	1.81	0.45
1:0:1141:U:O2'	1:0:1142:G:O5'	2.35	0.45
1:0:1175:A:C2	1:0:1176:U:C2	3.05	0.45
1:0:1179:A:H2'	1:0:1180:A:C8	2.52	0.45
1:0:1205:G:N2	1:0:1206:G:C1'	2.80	0.45
1:0:162:C:H2'	1:0:163:A:C8	2.49	0.45
1:0:177:U:O2	1:0:177:U:C2'	2.64	0.45
1:0:1784:C:O5'	1:0:1784:C:H6	1.99	0.45
1:0:2094:C:N4	1:0:2103:G:C4	2.85	0.45
1:0:2162:C:O2	1:0:2162:C:H2'	2.17	0.45
1:0:2692:A:C5'	1:0:2693:U:H5'	2.45	0.45
1:0:26:G:C6	1:0:27:G:N2	2.85	0.45
1:0:471:A:C2	1:0:481:A:C5	3.04	0.45
1:0:498:C:O2'	1:0:499:G:H5'	2.17	0.45
1:0:538:A:N7	1:0:2025:A:C6	2.85	0.45

Continued on next page...

Continued from previous page...

Atom-1	Atom-2	Interatomic distance (Å)	Clash overlap (Å)
1:0:584:A:C2	1:0:585:U:C5	3.04	0.45
1:0:718:A:H62	1:0:739:G:H1'	1.81	0.45
1:0:865:A:C5	1:0:866:U:C4	3.05	0.45
1:0:922:A:H2'	1:0:923:A:O4'	2.16	0.45
1:0:131:C:O5'	1:0:131:C:H6	1.99	0.45
1:0:1415:C:H2'	1:0:1416:A:H5'	1.99	0.45
1:0:1559:G:O5'	1:0:1559:G:H8	1.99	0.45
1:0:1605:A:O2'	1:0:1606:C:H5'	2.16	0.45
1:0:1706:A:N7	1:0:1715:A:C2	2.85	0.45
1:0:1820:G:O2'	1:0:1821:A:OP1	2.33	0.45
1:0:1927:U:C2'	1:0:1927:U:O2	2.65	0.45
1:0:225:G:C5'	1:0:226:C:H5''	2.47	0.45
1:0:2447:G:O2'	1:0:2448:A:C8	2.66	0.45
1:0:2469:G:C4'	1:0:2470:U:OP1	2.65	0.45
1:0:2534:U:C6	1:0:2535:C:C6	3.05	0.45
1:0:536:A:H61	1:0:2605:C:H4'	1.80	0.45
1:0:493:A:H5''	1:0:494:A:OP1	2.16	0.45
1:0:611:C:O2	1:0:614:G:C5'	2.65	0.45
1:0:60:A:C5	1:0:61:U:C5	3.05	0.45
1:0:879:A:O2'	1:0:880:C:H5'	2.16	0.45
1:0:994:A:N6	1:0:995:A:C2	2.85	0.45
1:0:1375:C:H2'	1:0:1375:C:O2	2.15	0.45
1:0:1424:U:H2'	1:0:1425:G:O4'	2.17	0.45
1:0:1790:G:O2'	1:0:1791:C:OP2	2.30	0.45
1:0:1824:C:O5'	1:0:1824:C:H6	1.99	0.45
1:0:1757:C:O2	1:0:1970:G:C2	2.70	0.45
1:0:1279:G:H22	1:0:1995:G:H2'	1.82	0.45
1:0:2021:G:O2'	1:0:2022:C:H5'	2.17	0.45
1:0:2103:G:N1	1:0:2162:C:N4	2.65	0.45
1:0:229:G:H2'	1:0:230:C:H6	1.81	0.45
1:0:2359:U:H6	1:0:2359:U:O5'	2.00	0.45
1:0:2395:C:N4	1:0:2396:C:N4	2.64	0.45
1:0:1038:U:O2	1:0:2466:G:O3'	2.35	0.45
1:0:2519:C:C2'	1:0:2520:A:H5'	2.46	0.45
1:0:2703:C:O2'	1:0:2704:U:H5'	2.17	0.45
1:0:600:G:O2'	1:0:601:A:H5'	2.18	0.45
1:0:611:C:O2	1:0:614:G:C4'	2.57	0.45
1:0:640:C:C4'	1:0:660:G:H21	2.30	0.45
1:0:651:C:C3'	1:0:652:C:C5'	2.95	0.45
1:0:67:G:C2	1:0:72:A:C2	3.05	0.45
1:0:475:U:C2	1:0:801:A:N6	2.85	0.45

Continued on next page...

Continued from previous page...

Atom-1	Atom-2	Interatomic distance (Å)	Clash overlap (Å)
1:0:813:A:C2	1:0:815:A:C8	3.05	0.45
1:0:1038:U:H2'	1:0:1039:A:O4'	2.17	0.44
1:0:1417:C:H2'	1:0:1418:C:H6	1.82	0.44
1:0:1854:G:H2'	1:0:1855:G:H8	1.83	0.44
1:0:1939:U:C4	1:0:1940:C:C4	3.04	0.44
1:0:1997:A:H8	1:0:1997:A:O5'	2.00	0.44
1:0:2093:G:O2'	1:0:2094:C:H6	2.00	0.44
1:0:2252:A:C8	1:0:2253:A:C8	3.06	0.44
1:0:2366:U:H6	1:0:2366:U:H3'	1.82	0.44
1:0:2394:G:C6	1:0:2395:C:C4	3.04	0.44
1:0:2523:G:H2'	1:0:2524:G:H8	1.82	0.44
1:0:2540:A:N6	1:0:2541:U:C4	2.84	0.44
1:0:2687:G:O2'	1:0:2688:G:H5'	2.17	0.44
1:0:2824:C:O2'	1:0:2825:A:P	2.75	0.44
1:0:2841:U:HO2'	1:0:2842:C:P	2.40	0.44
1:0:364:G:H2'	1:0:365:U:C6	2.51	0.44
1:0:485:G:O6	1:0:520:C:N4	2.51	0.44
1:0:521:U:O4	1:0:522:G:N2	2.50	0.44
1:0:632:A:H2	1:0:633:G:C5	2.35	0.44
1:0:650:U:H2'	1:0:651:C:H6	1.82	0.44
1:0:691:C:C2	1:0:692:C:C5	3.05	0.44
1:0:705:C:O2'	1:0:706:A:H5'	2.17	0.44
1:0:831:G:H5'	1:0:852:U:OP1	2.17	0.44
1:0:1111:C:OP2	1:0:1112:U:H5	2.00	0.44
1:0:54:G:N2	1:0:114:C:N1	2.65	0.44
1:0:1153:A:O2'	1:0:1154:A:C3'	2.66	0.44
1:0:1168:G:H8	1:0:1168:G:O5'	2.00	0.44
1:0:1393:G:C2	1:0:1394:G:C8	3.05	0.44
1:0:167:A:C6	1:0:168:A:C6	3.05	0.44
1:0:180:C:C2	1:0:181:A:N7	2.85	0.44
1:0:192:G:O2'	1:0:193:A:C5'	2.65	0.44
1:0:198:A:C8	1:0:243:G:C6	3.06	0.44
1:0:540:G:H1'	1:0:2004:U:O2'	2.17	0.44
1:0:2182:A:C2	1:0:2183:C:H1'	2.52	0.44
1:0:2058:U:H2'	1:0:2217:G:N2	2.32	0.44
1:0:2370:G:H22	1:0:2406:C:H4'	1.81	0.44
1:0:2656:G:H2'	1:0:2657:G:C8	2.51	0.44
1:0:2753:C:C6	1:0:2754:C:H5	2.35	0.44
1:0:318:G:H5'	1:0:318:G:H8	1.83	0.44
1:0:344:G:C6	1:0:345:U:C4	3.05	0.44
1:0:309:G:N2	1:0:351:A:H62	2.14	0.44

Continued on next page...

Continued from previous page...

Atom-1	Atom-2	Interatomic distance (Å)	Clash overlap (Å)
1:0:48:A:H4'	1:0:49:U:H5''	1.99	0.44
1:0:49:U:H2'	1:0:50:G:OP1	2.17	0.44
1:0:531:G:C2	1:0:532:A:C5	3.05	0.44
1:0:698:A:C4'	1:0:700:C:H41	2.29	0.44
1:0:1177:U:N3	1:0:1197:U:O2	2.51	0.44
1:0:1682:A:H2'	1:0:1683:G:O4'	2.17	0.44
1:0:1711:C:C2'	1:0:1712:G:OP2	2.66	0.44
1:0:1826:U:H1'	1:0:1955:G:N2	2.32	0.44
1:0:2235:G:C6	1:0:2236:U:C4	3.05	0.44
1:0:2236:U:H2'	1:0:2237:C:O4'	2.18	0.44
1:0:2324:G:C2'	1:0:2325:A:OP2	2.65	0.44
1:0:2840:U:C4	1:0:2841:U:H5	2.34	0.44
1:0:337:G:O2'	1:0:338:G:H5'	2.16	0.44
1:0:391:C:H2'	1:0:392:G:H5'	1.99	0.44
1:0:40:U:H2'	1:0:41:G:O4'	2.16	0.44
1:0:488:A:H2'	1:0:489:A:O4'	2.16	0.44
1:0:586:G:C6	1:0:587:A:N6	2.85	0.44
1:0:78:C:C4	1:0:106:G:N1	2.86	0.44
1:0:935:C:H2'	1:0:936:A:H8	1.82	0.44
1:0:963:G:C6	1:0:977:G:C6	3.04	0.44
1:0:1167:A:C5'	1:0:1168:G:OP2	2.63	0.44
1:0:1341:G:H2'	1:0:1343:C:C4	2.52	0.44
1:0:1385:C:C2	1:0:1386:A:C8	3.05	0.44
1:0:168:A:O2'	1:0:169:C:H5'	2.16	0.44
1:0:1715:A:O2'	1:0:1716:G:C3'	2.65	0.44
1:0:1781:C:H5''	1:0:1782:A:OP1	2.17	0.44
1:0:1865:C:N4	1:0:1866:G:H21	2.16	0.44
1:0:1872:A:H1'	1:0:2069:U:O2'	2.16	0.44
1:0:2350:G:C2	1:0:2351:G:C5	3.06	0.44
1:0:2629:U:H2'	1:0:2630:C:H6	1.81	0.44
1:0:2713:A:H2'	1:0:2714:A:C8	2.51	0.44
1:0:2756:A:N6	1:0:2762:G:C4	2.86	0.44
1:0:2791:C:O2'	1:0:2792:C:H5'	2.16	0.44
1:0:2799:C:C4	1:0:2800:C:N3	2.85	0.44
1:0:2836:U:O2'	1:0:2837:G:H5'	2.18	0.44
1:0:304:A:N6	1:0:356:A:N7	2.66	0.44
1:0:356:A:O2'	1:0:357:A:H8	2.01	0.44
1:0:510:G:H2'	1:0:512:A:OP2	2.17	0.44
1:0:67:G:H2'	1:0:68:C:H6	1.82	0.44
1:0:765:C:O2'	1:0:766:A:P	2.75	0.44
1:0:819:C:C2	1:0:820:U:H5	2.35	0.44

Continued on next page...

Continued from previous page...

Atom-1	Atom-2	Interatomic distance (Å)	Clash overlap (Å)
1:0:998:C:O2	1:0:1011:A:H2	2.01	0.44
1:0:1016:C:N3	1:0:1154:A:C4	2.85	0.44
1:0:1159:U:O2'	1:0:1160:C:H5'	2.18	0.44
1:0:1213:U:H2'	1:0:1214:C:C6	2.53	0.44
1:0:1265:G:O2'	1:0:1266:G:C4	2.66	0.44
1:0:1310:C:H2'	1:0:1311:C:H6	1.80	0.44
1:0:1351:G:H2'	1:0:1352:G:C8	2.53	0.44
1:0:1523:A:O5'	1:0:1523:A:H8	2.01	0.44
1:0:1345:G:N7	1:0:1625:A:N6	2.66	0.44
1:0:1635:G:N1	1:0:1636:G:C5	2.86	0.44
1:0:1901:A:H2'	1:0:1902:A:C8	2.52	0.44
1:0:2011:U:H2'	1:0:2012:A:O4'	2.18	0.44
1:0:2091:C:H2'	1:0:2092:U:H5'	1.99	0.44
1:0:216:U:O2'	1:0:217:U:H5'	2.18	0.44
1:0:2308:A:O2'	1:0:2309:G:H5'	2.18	0.44
1:0:2316:G:OP2	1:0:2317:G:OP2	2.35	0.44
1:0:2324:G:N3	1:0:2326:C:C5	2.85	0.44
1:0:2569:A:O2'	1:0:2570:C:H5'	2.17	0.44
1:0:2691:C:H3'	1:0:2692:A:H5''	1.95	0.44
1:0:494:A:H3'	1:0:495:C:C5	2.52	0.44
1:0:496:C:N3	1:0:506:G:C2	2.86	0.44
1:0:604:U:C2'	1:0:604:U:O2	2.65	0.44
1:0:634:G:H8	1:0:634:G:O5'	2.00	0.44
1:0:76:C:C6	1:0:76:C:H5'	2.30	0.44
1:0:827:C:H2'	1:0:828:C:O5'	2.18	0.44
1:0:1032:A:H3'	1:0:1032:A:C8	2.52	0.44
1:0:1073:G:C2	1:0:1074:G:H1'	2.53	0.44
1:0:1177:U:O2	1:0:1196:G:N2	2.51	0.44
1:0:1326:U:C6	1:0:1326:U:H3'	2.52	0.44
1:0:1464:A:N6	1:0:1465:G:C6	2.85	0.44
1:0:1469:U:H3'	1:0:1470:G:C8	2.53	0.44
1:0:1490:U:C2	1:0:1534:A:C2	3.06	0.44
1:0:1314:A:C2	1:0:1642:G:N3	2.85	0.44
1:0:1668:G:C2	1:0:1990:U:C2	3.06	0.44
1:0:1723:U:C5	1:0:1748:U:OP2	2.70	0.44
1:0:2104:G:O2'	1:0:2105:U:H5'	2.17	0.44
1:0:2261:G:H4'	1:0:2262:C:O5'	2.18	0.44
1:0:2343:C:H2'	1:0:2344:G:C5'	2.47	0.44
1:0:1774:A:H2	1:0:2567:G:C8	2.35	0.44
1:0:2691:C:H2'	1:0:2692:A:C4'	2.47	0.44
1:0:2705:A:C4	1:0:2707:G:C8	3.06	0.44

Continued on next page...

Continued from previous page...

Atom-1	Atom-2	Interatomic distance (Å)	Clash overlap (Å)
1:0:2757:G:H8	1:0:2757:G:H3'	1.81	0.44
1:0:421:G:C2	1:0:422:C:C2	3.06	0.44
1:0:48:A:N6	1:0:154:U:C6	2.86	0.44
1:0:500:G:C5	1:0:1297:A:C2	3.06	0.44
1:0:616:U:N3	1:0:617:U:C5	2.86	0.44
1:0:613:A:C4	1:0:636:G:N2	2.86	0.44
1:0:65:C:C2'	1:0:66:U:H5'	2.47	0.44
1:0:879:A:N6	1:0:926:C:C5	2.86	0.44
1:0:1255:A:C4	1:0:1256:C:C5	3.05	0.44
1:0:1391:A:N7	1:0:1393:G:C6	2.85	0.44
1:0:1657:A:H2'	1:0:1658:A:O4'	2.17	0.44
1:0:1788:C:C4	1:0:1789:U:C5	3.06	0.44
1:0:1799:A:HO2'	1:0:1800:A:P	2.41	0.44
1:0:1966:C:O2'	1:0:1967:U:H5'	2.18	0.44
1:0:2015:G:C2	1:0:2038:C:N3	2.86	0.44
1:0:2187:A:O2'	1:0:2188:A:H5'	2.17	0.44
1:0:468:A:N3	1:0:470:U:C4	2.86	0.44
1:0:48:A:H5'	1:0:49:U:O5'	2.18	0.44
1:0:628:A:N7	1:0:629:C:C5	2.86	0.44
1:0:639:G:H2'	1:0:640:C:H6	1.82	0.44
1:0:677:G:O2'	1:0:678:G:H5'	2.17	0.44
1:0:787:A:H2'	1:0:788:G:H8	1.81	0.44
1:0:806:A:H2'	1:0:807:A:OP2	2.18	0.44
1:0:941:U:H2'	1:0:942:U:O4'	2.17	0.44
1:0:1193:G:H2'	1:0:1194:U:H6	1.80	0.44
1:0:1198:C:O5'	1:0:1199:U:H4'	2.17	0.44
1:0:1200:G:H2'	1:0:1201:G:O4'	2.17	0.44
1:0:1312:G:C2'	1:0:1643:A:N6	2.81	0.44
1:0:1469:U:P	1:0:1470:G:OP2	2.76	0.44
1:0:1681:A:N3	1:0:2706:U:C2	2.86	0.44
1:0:1697:U:O2'	1:0:1754:G:N7	2.37	0.44
1:0:1790:G:O2'	1:0:1791:C:P	2.76	0.44
1:0:1842:G:H2'	1:0:1843:U:H6	1.82	0.44
1:0:167:A:C4	1:0:184:A:C2	3.05	0.44
1:0:1908:C:H2'	1:0:1909:U:C4'	2.44	0.44
1:0:2084:G:C2	1:0:2085:G:N7	2.85	0.44
1:0:2312:A:O2'	1:0:2313:G:P	2.76	0.44
1:0:1040:A:H2	1:0:2444:C:O2	2.01	0.44
1:0:2469:G:C5'	1:0:2470:U:OP1	2.66	0.44
1:0:2542:U:H1'	1:0:2545:A:C5	2.52	0.44
1:0:2657:G:HO2'	1:0:2658:A:H5'	1.82	0.44

Continued on next page...

Continued from previous page...

Atom-1	Atom-2	Interatomic distance (Å)	Clash overlap (Å)
1:0:2748:C:C4	1:0:2749:A:N7	2.86	0.44
1:0:591:G:H2'	1:0:592:G:O4'	2.17	0.44
1:0:593:C:N4	1:0:594:G:C6	2.85	0.44
1:0:622:U:H2'	1:0:623:G:H5'	1.99	0.44
1:0:683:A:H4'	1:0:684:C:O5'	2.18	0.44
1:0:765:C:C2'	1:0:766:A:OP2	2.66	0.44
1:0:787:A:C2	1:0:788:G:C6	3.06	0.44
1:0:80:A:O4'	1:0:305:A:H2	2.01	0.44
1:0:951:G:H2'	1:0:952:A:O4'	2.17	0.44
1:0:984:A:O2'	1:0:985:G:P	2.75	0.44
1:0:102:C:H6	1:0:102:C:O5'	2.01	0.44
1:0:1196:G:O2'	1:0:1197:U:H5'	2.17	0.44
1:0:1206:G:C6	1:0:1207:G:N7	2.86	0.44
1:0:1226:A:C1'	1:0:1250:A:C2	3.00	0.44
1:0:1223:G:C2	1:0:1250:A:N7	2.85	0.44
1:0:1441:A:C2'	1:0:1441:A:N3	2.81	0.44
1:0:1479:G:N2	1:0:1543:G:H21	2.16	0.44
1:0:1518:C:H2'	1:0:1519:G:H8	1.82	0.44
1:0:1593:C:H2'	1:0:1594:U:O4'	2.17	0.44
1:0:1684:G:O2'	1:0:1974:U:O4	2.36	0.44
1:0:1716:G:O2'	1:0:1717:A:OP1	2.34	0.44
1:0:1895:A:C8	1:0:1896:A:N7	2.86	0.44
1:0:2043:A:H4'	1:0:2481:G:O4'	2.18	0.44
1:0:210:A:N6	1:0:442:A:H61	2.16	0.44
1:0:211:U:O2'	1:0:212:U:H5'	2.18	0.44
1:0:221:A:C2	1:0:222:G:C1'	3.00	0.44
1:0:2240:C:C4	1:0:2259:G:N1	2.86	0.44
1:0:23:G:N2	1:0:24:G:H1'	2.32	0.44
1:0:2710:C:H2'	1:0:2711:G:C8	2.52	0.44
1:0:2818:G:N2	1:0:2850:U:C2	2.86	0.44
1:0:2846:G:O2'	1:0:2847:G:H5''	2.17	0.44
1:0:322:A:H1'	1:0:343:A:C4	2.53	0.44
1:0:630:G:H5''	1:0:631:G:OP2	2.18	0.44
1:0:63:A:H2'	1:0:63:A:N3	2.33	0.44
1:0:664:C:H2'	1:0:665:A:C8	2.52	0.44
1:0:68:C:O2	1:0:69:G:C8	2.70	0.44
1:0:785:U:H2'	1:0:786:U:H6	1.81	0.44
1:0:78:C:H2'	1:0:79:G:C8	2.53	0.44
1:0:871:U:H1'	1:0:2248:A:H5''	1.99	0.44
1:0:929:A:O2'	1:0:930:A:OP1	2.30	0.44
1:0:1008:G:C2	1:0:1009:C:C6	3.06	0.43

Continued on next page...

Continued from previous page...

Atom-1	Atom-2	Interatomic distance (Å)	Clash overlap (Å)
1:0:1300:A:H5''	1:0:1301:U:OP2	2.18	0.43
1:0:1309:G:C4	1:0:1662:G:N2	2.85	0.43
1:0:1382:G:O2'	1:0:1383:C:H5'	2.17	0.43
1:0:1434:U:H2'	1:0:1435:G:N7	2.32	0.43
1:0:1645:U:C4	1:0:1646:G:N7	2.86	0.43
1:0:1678:G:O2'	1:0:1679:U:H5'	2.18	0.43
1:0:1794:A:H61	1:0:1806:G:C2'	2.31	0.43
1:0:2010:G:C2	1:0:2020:G:C5	3.06	0.43
1:0:2161:C:O2	1:0:2162:C:H5	2.01	0.43
1:0:2205:C:O2'	1:0:2206:C:H5'	2.17	0.43
1:0:976:C:C1'	1:0:2252:A:N3	2.81	0.43
1:0:2299:A:H5'	1:0:2300:G:OP1	2.18	0.43
1:0:2691:C:O2'	1:0:2692:A:N3	2.42	0.43
1:0:2699:G:HO2'	1:0:2700:U:H6	1.65	0.43
1:0:2720:A:C6	1:0:2721:A:C6	3.05	0.43
1:0:333:A:O4'	1:0:351:A:H1'	2.18	0.43
1:0:340:G:C4'	1:0:341:A:OP2	2.66	0.43
1:0:425:A:N7	1:0:2390:A:H2	2.16	0.43
1:0:465:C:O2'	1:0:483:A:N6	2.47	0.43
1:0:536:A:O2'	1:0:2026:C:C2'	2.66	0.43
1:0:672:C:H2'	1:0:673:G:H5'	2.00	0.43
1:0:842:A:O2'	1:0:843:G:P	2.76	0.43
1:0:931:G:N2	1:0:932:G:H1'	2.33	0.43
1:0:986:A:H1'	1:0:1001:A:C2	2.53	0.43
1:0:1071:U:N3	1:0:1090:C:N4	2.65	0.43
1:0:1142:G:O2'	1:0:1143:A:O4'	2.35	0.43
1:0:1223:G:N9	1:0:1250:A:N6	2.65	0.43
1:0:1332:G:N2	1:0:1347:C:N1	2.67	0.43
1:0:1353:A:H4'	1:0:1354:A:OP2	2.19	0.43
1:0:1461:C:H2'	1:0:1462:C:H6	1.82	0.43
1:0:1715:A:HO2'	1:0:1716:G:H3'	1.83	0.43
1:0:1866:G:H2'	1:0:1867:A:C8	2.53	0.43
1:0:1928:G:OP2	1:0:1928:G:H8	2.01	0.43
1:0:1947:G:H5'	1:0:1948:C:OP2	2.17	0.43
1:0:2062:U:N3	1:0:2063:A:N7	2.66	0.43
1:0:2120:C:H2'	1:0:2121:U:H5'	2.00	0.43
1:0:2222:U:O2	1:0:2223:U:C6	2.70	0.43
1:0:2262:C:C5	1:0:2368:G:C4	3.06	0.43
1:0:2311:U:C1'	1:0:2315:A:H62	2.30	0.43
1:0:2876:C:C2'	1:0:2877:A:H5'	2.48	0.43
1:0:333:A:H5'	1:0:351:A:O4'	2.18	0.43

Continued on next page...

Continued from previous page...

Atom-1	Atom-2	Interatomic distance (Å)	Clash overlap (Å)
1:0:212:U:O2	1:0:443:A:C2	2.71	0.43
1:0:492:G:H1'	1:0:516:G:H21	1.83	0.43
1:0:534:U:H2'	1:0:535:U:C6	2.53	0.43
1:0:58:C:N1	1:0:72:A:N7	2.66	0.43
1:0:708:G:OP1	1:0:1393:G:O2'	2.29	0.43
1:0:777:A:C3'	1:0:778:G:H5'	2.48	0.43
1:0:791:G:C6	1:0:792:U:C2	3.05	0.43
1:0:826:U:C2	1:0:1209:G:N2	2.86	0.43
1:0:1168:G:O5'	1:0:1168:G:C8	2.71	0.43
1:0:1210:C:C2	1:0:1211:G:C8	3.06	0.43
1:0:1235:C:C2	1:0:1241:G:C2	3.07	0.43
1:0:1301:U:C4'	1:0:1302:C:OP2	2.66	0.43
1:0:118:U:H1'	1:0:143:A:C8	2.53	0.43
1:0:1764:A:C3'	1:0:1765:C:H5'	2.48	0.43
1:0:1764:A:C5	1:0:1821:A:H1'	2.53	0.43
1:0:1834:G:C2	1:0:1835:C:C2	3.06	0.43
1:0:2039:G:N3	1:0:2039:G:H2'	2.34	0.43
1:0:2057:U:C2	1:0:2415:G:C2	3.06	0.43
1:0:2068:C:O2	1:0:2068:C:C2'	2.66	0.43
1:0:2219:U:C2	1:0:2220:A:C8	3.07	0.43
1:0:2240:C:H2'	1:0:2241:U:C5'	2.47	0.43
1:0:219:G:HO2'	1:0:231:G:H1	1.64	0.43
1:0:2451:G:H2'	1:0:2454:C:H42	1.83	0.43
1:0:2434:G:N1	1:0:2477:C:N4	2.66	0.43
1:0:2607:C:O4'	1:0:2761:A:C2	2.72	0.43
1:0:2610:G:N3	1:0:2785:A:H2	2.16	0.43
1:0:501:G:O2'	1:0:502:A:H5'	2.18	0.43
1:0:58:C:O2	1:0:73:A:C2	2.72	0.43
1:0:624:A:C2'	1:0:625:A:C5'	2.90	0.43
1:0:633:G:H2'	1:0:634:G:O5'	2.18	0.43
1:0:827:C:N4	1:0:828:C:N4	2.67	0.43
1:0:84:G:H2'	1:0:85:C:O4'	2.17	0.43
1:0:912:A:H8	1:0:912:A:O5'	2.01	0.43
1:0:929:A:H2'	1:0:930:A:H5''	2.00	0.43
1:0:930:A:H5'	1:0:931:G:C8	2.53	0.43
1:0:105:G:H2'	1:0:106:G:H5'	2.01	0.43
1:0:1262:U:C3'	1:0:1262:U:C6	3.00	0.43
1:0:1332:G:N1	1:0:1333:G:C2	2.86	0.43
1:0:1348:C:H2'	1:0:1349:A:C8	2.53	0.43
1:0:1382:G:O4'	1:0:1799:A:N6	2.52	0.43
1:0:1515:U:O5'	1:0:1515:U:H6	2.02	0.43

Continued on next page...

Continued from previous page...

Atom-1	Atom-2	Interatomic distance (Å)	Clash overlap (Å)
1:0:1431:U:C5'	1:0:1604:A:H1'	2.47	0.43
1:0:1631:C:H5	1:0:1633:C:N3	2.16	0.43
1:0:1674:C:O2	1:0:1674:C:C2'	2.65	0.43
1:0:1688:U:O2	1:0:1690:U:H3'	2.18	0.43
1:0:1776:A:C8	1:0:1778:U:C5	3.05	0.43
1:0:1876:C:H2'	1:0:1877:C:H5'	2.00	0.43
1:0:1895:A:H2'	1:0:1896:A:C8	2.37	0.43
1:0:1913:G:C2'	1:0:1914:U:OP2	2.66	0.43
1:0:2450:A:C5	1:0:2451:G:C8	3.07	0.43
1:0:2560:G:O6	1:0:2589:C:C6	2.72	0.43
1:0:2655:C:O2	1:0:2712:G:N2	2.52	0.43
1:0:2792:C:C2	1:0:2805:G:C2	3.07	0.43
1:0:2824:C:O4'	1:0:2843:A:C2	2.72	0.43
1:0:510:G:N2	1:0:512:A:OP1	2.51	0.43
1:0:577:U:O2	1:0:579:G:H8	2.00	0.43
1:0:619:A:N1	1:0:629:C:N3	2.66	0.43
1:0:640:C:H4'	1:0:660:G:N2	2.34	0.43
1:0:703:A:C2	1:0:786:U:N3	2.87	0.43
1:0:825:C:O2'	1:0:826:U:H5'	2.19	0.43
1:0:861:G:C8	1:0:862:A:N7	2.86	0.43
1:0:834:A:C8	1:0:957:G:C8	3.06	0.43
1:0:1110:G:H2'	1:0:1111:C:C6	2.54	0.43
1:0:1291:G:H2'	1:0:1292:A:O4'	2.19	0.43
1:0:1312:G:H2'	1:0:1643:A:H61	1.83	0.43
1:0:1332:G:C2	1:0:1333:G:N2	2.86	0.43
1:0:1347:C:H2'	1:0:1347:C:O2	2.17	0.43
1:0:1365:U:H1'	1:0:1586:A:C2	2.53	0.43
1:0:1368:G:C6	1:0:1390:G:N2	2.86	0.43
1:0:1550:C:O5'	1:0:1550:C:H6	2.01	0.43
1:0:1567:A:H2'	1:0:1568:A:H5'	2.01	0.43
1:0:1430:G:O2'	1:0:1603:A:N3	2.49	0.43
1:0:165:G:N1	1:0:186:C:C4	2.87	0.43
1:0:190:A:O2'	1:0:191:G:C5'	2.67	0.43
1:0:2045:A:H4'	1:0:2046:C:OP1	2.15	0.43
1:0:2168:A:N3	1:0:2168:A:C2'	2.76	0.43
1:0:1774:A:C6	1:0:2566:A:C2	3.05	0.43
1:0:1774:A:H5'	1:0:2587:G:H4'	2.00	0.43
1:0:1:G:H2'	1:0:2:G:O4'	2.18	0.43
1:0:404:A:C4	1:0:424:G:C2	3.07	0.43
1:0:544:U:H2'	1:0:545:C:C6	2.53	0.43
1:0:613:A:C5	1:0:636:G:N2	2.86	0.43

Continued on next page...

Continued from previous page...

Atom-1	Atom-2	Interatomic distance (Å)	Clash overlap (Å)
1:0:616:U:C2'	1:0:617:U:H5''	2.48	0.43
1:0:718:A:C8	1:0:740:A:N3	2.86	0.43
1:0:768:U:C5	1:0:769:C:C5	3.06	0.43
1:0:772:G:C4	1:0:773:G:C8	3.07	0.43
1:0:931:G:H2'	1:0:932:G:O4'	2.19	0.43
1:0:973:U:H2'	1:0:974:U:H6	1.83	0.43
1:0:1045:G:H2'	1:0:1046:U:H6	1.82	0.43
1:0:1211:G:H2'	1:0:1212:U:C6	2.49	0.43
1:0:1270:C:C2	1:0:1271:C:C5	3.07	0.43
1:0:1330:G:C6	1:0:1349:A:C6	3.07	0.43
1:0:1359:G:C6	1:0:1360:G:N7	2.86	0.43
1:0:1466:C:N3	1:0:1467:U:O2	2.52	0.43
1:0:1845:A:C6	1:0:1846:A:C6	3.07	0.43
1:0:192:G:H4'	1:0:193:A:H4'	2.01	0.43
1:0:2031:A:C6	1:0:2032:G:C5	3.07	0.43
1:0:2059:U:H4'	1:0:2060:A:OP1	2.17	0.43
1:0:2321:C:H2'	1:0:2322:U:O4'	2.18	0.43
1:0:2515:G:C6	1:0:2516:U:C4	3.06	0.43
1:0:2705:A:N7	1:0:2707:G:C5	2.87	0.43
1:0:2825:A:C8	1:0:2844:G:O4'	2.71	0.43
1:0:312:G:C4	1:0:313:U:C4	3.07	0.43
1:0:310:A:N6	1:0:333:A:O2'	2.51	0.43
1:0:470:U:C5	1:0:480:G:N2	2.86	0.43
1:0:623:G:C5'	1:0:626:A:H62	2.26	0.43
1:0:708:G:C4	1:0:709:A:C8	3.06	0.43
1:0:987:G:N3	1:0:988:G:C8	2.87	0.43
1:0:1016:C:C2	1:0:1154:A:C4	3.06	0.43
1:0:1144:U:H2'	1:0:1147:G:OP1	2.19	0.43
1:0:1211:G:C4	1:0:1212:U:H5	2.36	0.43
1:0:1381:G:C2	1:0:1382:G:N7	2.87	0.43
1:0:1391:A:N7	1:0:1393:G:N7	2.66	0.43
1:0:13:A:C2	1:0:535:U:N3	2.87	0.43
1:0:1404:C:N4	1:0:1407:G:C8	2.87	0.43
1:0:1713:G:C2'	1:0:1714:A:O5'	2.66	0.43
1:0:1742:G:C6	1:0:1743:C:N4	2.87	0.43
1:0:1781:C:H2'	1:0:1782:A:C5	2.53	0.43
1:0:1861:G:O2'	1:0:1862:C:H5'	2.18	0.43
1:0:1911:A:H2'	1:0:1912:G:H5'	2.01	0.43
1:0:1947:G:C6	1:0:1950:C:C4	3.07	0.43
1:0:2474:G:C5	1:0:2475:C:C5	3.07	0.43
1:0:2745:A:H2	1:0:2746:G:O4'	2.01	0.43

Continued on next page...

Continued from previous page...

Atom-1	Atom-2	Interatomic distance (Å)	Clash overlap (Å)
1:0:2820:C:O2'	1:0:2821:G:C5'	2.60	0.43
1:0:497:C:O2	1:0:505:G:C2	2.71	0.43
1:0:510:G:H8	1:0:510:G:P	2.41	0.43
1:0:704:G:C2	1:0:705:C:C6	3.06	0.43
1:0:871:U:C5	1:0:932:G:N2	2.87	0.43
1:0:959:C:O2'	1:0:960:U:H5'	2.17	0.43
1:0:1016:C:H2'	1:0:1017:C:H6	1.84	0.43
1:0:1066:G:H3'	1:0:1067:G:C5'	2.49	0.43
1:0:1251:G:O2'	1:0:1252:C:H5'	2.19	0.43
1:0:1287:A:C2	1:0:1662:G:O4'	2.72	0.43
1:0:1493:A:C2	1:0:1573:G:N3	2.79	0.43
1:0:157:G:H5'	1:0:158:A:P	2.58	0.43
1:0:1322:G:H1'	1:0:1627:C:O2'	2.18	0.43
1:0:1666:G:C2	1:0:1667:A:C8	3.06	0.43
1:0:1769:U:C5	1:0:1775:A:N3	2.87	0.43
1:0:1827:G:H1'	1:0:1914:U:C2	2.54	0.43
1:0:1920:A:N1	1:0:1922:U:C4	2.87	0.43
1:0:2208:U:O2'	1:0:2209:G:H5'	2.19	0.43
1:0:2212:U:C2'	1:0:2213:G:C8	2.86	0.43
1:0:2243:C:O2'	1:0:2244:C:H5'	2.18	0.43
1:0:976:C:C4'	1:0:2252:A:N3	2.80	0.43
1:0:2324:G:C2	1:0:2326:C:N4	2.86	0.43
1:0:2543:A:C6	1:0:2544:A:N1	2.87	0.43
1:0:2687:G:N3	1:0:2688:G:C8	2.87	0.43
1:0:2772:U:C2	1:0:2781:G:C2	3.07	0.43
1:0:2820:C:H6	1:0:2820:C:O5'	2.01	0.43
1:0:495:C:H2'	1:0:496:C:H6	1.84	0.43
1:0:600:G:C6	1:0:602:C:C4	3.06	0.43
1:0:67:G:C2	1:0:73:A:N9	2.87	0.43
1:0:935:C:O2'	1:0:936:A:H5'	2.19	0.43
1:0:986:A:H2'	1:0:987:G:C5'	2.48	0.43
1:0:1007:A:N3	1:0:1008:G:C8	2.87	0.43
1:0:1022:A:C6	1:0:1024:G:C5	3.07	0.43
1:0:1151:U:O3'	1:0:1152:C:H3'	2.19	0.43
1:0:1174:G:N3	1:0:1175:A:C8	2.87	0.43
1:0:50:G:O2'	1:0:117:A:N1	2.35	0.43
1:0:1181:C:H3'	1:0:1182:U:C5'	2.49	0.43
1:0:1219:C:O5'	1:0:1219:C:H6	2.01	0.43
1:0:1231:A:H2'	1:0:1232:U:O4'	2.18	0.43
1:0:1578:U:H2'	1:0:1579:G:C8	2.53	0.43
1:0:2226:A:H2'	1:0:2227:C:C6	2.54	0.43

Continued on next page...

Continued from previous page...

Atom-1	Atom-2	Interatomic distance (Å)	Clash overlap (Å)
1:0:2355:A:H2'	1:0:2356:A:O4'	2.19	0.43
1:0:2504:G:C8	1:0:2504:G:H5'	2.42	0.43
1:0:2501:U:O4	1:0:2520:A:H2	2.02	0.43
1:0:2532:G:N3	1:0:2533:U:H1'	2.34	0.43
1:0:2658:A:H2'	1:0:2659:C:C6	2.53	0.43
1:0:2522:G:C6	1:0:2745:A:C5	3.07	0.43
1:0:2834:A:O2'	1:0:2835:A:H5'	2.18	0.43
1:0:2824:C:C4'	1:0:2843:A:C2	3.02	0.43
1:0:462:G:OP1	1:0:1261:G:N2	2.49	0.43
1:0:583:C:O2'	1:0:584:A:OP2	2.30	0.43
1:0:754:G:C2	1:0:755:C:C5	3.07	0.43
1:0:774:A:O5'	1:0:774:A:H8	2.02	0.43
1:0:777:A:C2'	1:0:778:G:H5'	2.49	0.43
1:0:788:G:H4'	1:0:790:A:C4	2.54	0.43
1:0:829:C:H2'	1:0:830:C:C6	2.54	0.43
1:0:991:A:N7	1:0:992:A:N6	2.67	0.43
1:0:1188:A:C2'	1:0:1189:G:H5'	2.48	0.43
1:0:1177:U:C2	1:0:1197:U:O2	2.72	0.43
1:0:1002:C:C5	1:0:1198:C:C4	3.07	0.43
1:0:984:A:O4'	1:0:1202:U:C6	2.72	0.43
1:0:1208:A:C2	1:0:1209:G:C4	3.07	0.43
1:0:1391:A:H1'	1:0:1392:U:C4	2.54	0.43
1:0:1416:A:H2'	1:0:1417:C:C6	2.53	0.43
1:0:1453:A:C2	1:0:1569:A:C4	3.06	0.43
1:0:1459:U:C4	1:0:1476:G:C5'	3.02	0.43
1:0:1458:A:C2'	1:0:1459:U:H5''	2.48	0.43
1:0:1820:G:O2'	1:0:1821:A:P	2.76	0.43
1:0:1908:C:H6	1:0:1908:C:O5'	2.02	0.43
1:0:1925:C:N3	1:0:1926:U:O4	2.52	0.43
1:0:1937:G:H2'	1:0:1939:U:C5	2.53	0.43
1:0:1900:U:O2'	1:0:1946:U:O4'	2.36	0.43
1:0:1953:A:H4'	1:0:1954:A:O5'	2.18	0.43
1:0:1977:C:H2'	1:0:1978:U:C6	2.54	0.43
1:0:2233:C:O2'	1:0:2234:G:H5'	2.18	0.43
1:0:2352:A:C6	1:0:2353:G:C6	3.07	0.43
1:0:2042:A:C6	1:0:2482:A:N7	2.87	0.43
1:0:2571:G:H2'	1:0:2572:U:C6	2.54	0.43
1:0:2792:C:C2	1:0:2805:G:N2	2.87	0.43
1:0:2873:G:H2'	1:0:2874:A:C8	2.54	0.43
1:0:468:A:H61	1:0:481:A:H5''	1.83	0.43
1:0:572:G:C8	1:0:2001:G:C2	3.07	0.43

Continued on next page...

Continued from previous page...

Atom-1	Atom-2	Interatomic distance (Å)	Clash overlap (Å)
1:0:648:A:H5'	1:0:649:G:O5'	2.19	0.43
1:0:692:C:O2	1:0:693:A:C8	2.72	0.43
1:0:77:C:C2	1:0:78:C:C5	3.07	0.43
1:0:1016:C:O2	1:0:1154:A:C6	2.72	0.42
1:0:1199:U:H5	1:0:1201:G:N7	2.17	0.42
1:0:10:A:H2'	1:0:11:G:O4'	2.18	0.42
1:0:1328:C:C2	1:0:1329:U:C5	3.07	0.42
1:0:1367:A:H2'	1:0:1368:G:O4'	2.18	0.42
1:0:1447:U:C1'	1:0:1577:G:N2	2.79	0.42
1:0:1453:A:H2'	1:0:1454:U:C5'	2.40	0.42
1:0:1520:G:H2'	1:0:1521:U:C6	2.53	0.42
1:0:1529:C:H3'	1:0:1529:C:C6	2.54	0.42
1:0:1665:C:C2	1:0:1666:G:C8	3.07	0.42
1:0:1736:C:O2'	1:0:1737:G:H5'	2.19	0.42
1:0:1926:U:O2	1:0:1926:U:C2'	2.67	0.42
1:0:1994:U:O2'	1:0:1995:G:H5'	2.19	0.42
1:0:2493:U:H2'	1:0:2494:C:C6	2.54	0.42
1:0:2694:G:O2'	1:0:2695:C:H5'	2.19	0.42
1:0:2729:A:N6	1:0:2730:A:N6	2.67	0.42
1:0:2771:C:N4	1:0:2772:U:O4	2.52	0.42
1:0:309:G:C2	1:0:350:U:C5	3.08	0.42
1:0:356:A:H2'	1:0:357:A:N7	2.33	0.42
1:0:538:A:N1	1:0:2025:A:H2'	2.34	0.42
1:0:600:G:O2'	1:0:601:A:P	2.76	0.42
1:0:644:A:H1'	1:0:2382:C:O3'	2.19	0.42
1:0:71:A:C2'	1:0:72:A:OP1	2.67	0.42
1:0:59:G:N3	1:0:73:A:N1	2.67	0.42
1:0:865:A:N1	1:0:937:C:O2	2.51	0.42
1:0:974:U:H1'	1:0:2229:G:C6	2.54	0.42
1:0:1046:U:H2'	1:0:1047:G:C8	2.53	0.42
1:0:1135:C:O2'	1:0:1136:G:H5'	2.19	0.42
1:0:1234:C:O2	1:0:1242:A:N1	2.52	0.42
1:0:1253:C:C2	1:0:1254:G:C8	3.07	0.42
1:0:1407:G:N2	1:0:1411:C:C6	2.87	0.42
1:0:1402:G:N2	1:0:1412:C:C2	2.87	0.42
1:0:1754:G:C2'	1:0:1755:G:O5'	2.67	0.42
1:0:179:U:H2'	1:0:180:C:C6	2.54	0.42
1:0:1904:G:C4	1:0:1905:G:C8	3.07	0.42
1:0:1915:A:N6	1:0:1951:G:H1'	2.34	0.42
1:0:1280:U:C5	1:0:1995:G:N2	2.88	0.42
1:0:2026:C:C4	1:0:2757:G:C2	3.08	0.42

Continued on next page...

Continued from previous page...

Atom-1	Atom-2	Interatomic distance (Å)	Clash overlap (Å)
1:0:922:A:N6	1:0:2256:G:O2'	2.52	0.42
1:0:229:G:N3	1:0:230:C:C6	2.87	0.42
1:0:2302:G:H21	1:0:2316:G:H5'	1.84	0.42
1:0:2371:A:C8	1:0:2372:A:C8	3.08	0.42
1:0:2452:U:C2	1:0:2453:C:C6	3.07	0.42
1:0:24:G:H2'	1:0:25:U:O4'	2.19	0.42
1:0:2558:C:H2'	1:0:2559:U:O4'	2.19	0.42
1:0:2617:G:O2'	1:0:2618:A:H8	2.02	0.42
1:0:1681:A:C2	1:0:2706:U:H1'	2.53	0.42
1:0:2800:C:C5	1:0:2801:A:C8	3.07	0.42
1:0:2813:G:H2'	1:0:2814:G:O4'	2.19	0.42
1:0:453:U:H2'	1:0:454:G:C8	2.54	0.42
1:0:469:G:C2'	1:0:470:U:OP2	2.66	0.42
1:0:482:A:H2'	1:0:483:A:C5'	2.43	0.42
1:0:791:G:N2	1:0:800:U:C2	2.87	0.42
1:0:987:G:H2'	1:0:988:G:H8	1.84	0.42
1:0:1469:U:OP2	1:0:1471:G:N7	2.53	0.42
1:0:1483:G:C2	1:0:1540:C:C2	3.07	0.42
1:0:1569:A:N1	1:0:1571:G:H1'	2.35	0.42
1:0:1753:A:C8	1:0:1753:A:O5'	2.68	0.42
1:0:188:G:O2'	1:0:189:A:H5'	2.19	0.42
1:0:1960:A:H2'	1:0:1961:A:O4'	2.19	0.42
1:0:2016:A:N6	1:0:2019:C:C2	2.88	0.42
1:0:2096:U:O2'	1:0:2097:A:H5''	2.19	0.42
1:0:210:A:H61	1:0:442:A:H61	1.67	0.42
1:0:2389:G:N2	1:0:2390:A:H1'	2.35	0.42
1:0:2484:G:O2'	1:0:2485:U:H5''	2.19	0.42
1:0:2787:A:H2'	1:0:2788:C:C6	2.46	0.42
1:0:2825:A:C2	1:0:2826:C:C4	3.07	0.42
1:0:30:G:C6	1:0:31:C:C4	3.08	0.42
1:0:329:C:C2	1:0:330:C:C5	3.08	0.42
1:0:537:C:H1'	1:0:2759:U:C4	2.54	0.42
1:0:572:G:C8	1:0:2001:G:N1	2.88	0.42
1:0:614:G:N2	1:0:634:G:C2	2.87	0.42
1:0:640:C:H1'	1:0:650:U:H1'	2.00	0.42
1:0:677:G:O4'	1:0:951:G:H5''	2.18	0.42
1:0:801:A:C2'	1:0:802:A:OP2	2.67	0.42
1:0:934:G:O2'	1:0:935:C:H5'	2.19	0.42
1:0:579:G:C5'	1:0:994:A:H2	2.31	0.42
1:0:1017:C:O2	1:0:1018:C:C6	2.72	0.42
1:0:1035:G:H8	1:0:1035:G:O5'	2.02	0.42

Continued on next page...

Continued from previous page...

Atom-1	Atom-2	Interatomic distance (Å)	Clash overlap (Å)
1:0:1147:G:C2'	1:0:1148:G:H5'	2.48	0.42
1:0:1178:C:C2	1:0:1196:G:N2	2.88	0.42
1:0:12:U:O2'	1:0:13:A:H5'	2.19	0.42
1:0:1323:G:H1'	1:0:1627:C:C5'	2.50	0.42
1:0:1460:G:OP2	1:0:1475:U:O2	2.36	0.42
1:0:1552:C:C2'	1:0:1553:G:H5'	2.49	0.42
1:0:1314:A:H2	1:0:1642:G:N2	2.16	0.42
1:0:1645:U:H2'	1:0:1646:G:O4'	2.19	0.42
1:0:1696:C:H5	1:0:1697:U:C4	2.36	0.42
1:0:1851:A:H2'	1:0:1852:G:O4'	2.20	0.42
1:0:1933:G:C8	1:0:1934:U:C5	3.07	0.42
1:0:820:U:H1'	1:0:2043:A:H61	1.83	0.42
1:0:2055:G:C2'	1:0:2056:C:H5'	2.49	0.42
1:0:2408:G:C5'	1:0:2409:A:OP2	2.43	0.42
1:0:2632:U:N3	1:0:2633:A:N6	2.66	0.42
1:0:2682:C:C4	1:0:2683:C:C5	3.08	0.42
1:0:2764:U:O2'	1:0:2765:C:H5'	2.19	0.42
1:0:2838:U:C2	1:0:2839:G:C8	3.07	0.42
1:0:298:C:H2'	1:0:299:C:H6	1.83	0.42
1:0:307:C:N3	1:0:308:C:C5	2.88	0.42
1:0:312:G:HO2'	1:0:313:U:H6	1.63	0.42
1:0:461:A:C4	1:0:462:G:C8	3.06	0.42
1:0:545:C:H2'	1:0:546:A:C8	2.54	0.42
1:0:700:C:C6	1:0:701:U:C4	3.07	0.42
1:0:970:A:C6	1:0:971:A:C6	3.07	0.42
1:0:1098:G:C2	1:0:1100:G:H1'	2.54	0.42
1:0:1045:G:H22	1:0:1133:G:H1'	1.83	0.42
1:0:1187:A:H2'	1:0:1188:A:C8	2.54	0.42
1:0:1234:C:C2	1:0:1242:A:N1	2.87	0.42
1:0:1333:G:N7	1:0:1342:U:H5'	2.35	0.42
1:0:1346:C:C4	1:0:1347:C:C5	3.08	0.42
1:0:1381:G:N2	1:0:1382:G:C4	2.87	0.42
1:0:1401:G:O2'	1:0:1402:G:H5'	2.19	0.42
1:0:1529:C:C3'	1:0:1529:C:C6	3.02	0.42
1:0:1531:C:C5	1:0:1532:A:C4	3.08	0.42
1:0:1541:G:H22	1:0:1562:G:N2	2.16	0.42
1:0:1365:U:H1'	1:0:1586:A:H2	1.84	0.42
1:0:1732:U:C2'	1:0:1733:U:O5'	2.67	0.42
1:0:1790:G:C5	1:0:1811:A:N6	2.87	0.42
1:0:1864:G:N2	1:0:1865:C:H1'	2.34	0.42
1:0:1940:C:H2'	1:0:1941:C:C5	2.53	0.42

Continued on next page...

Continued from previous page...

Atom-1	Atom-2	Interatomic distance (Å)	Clash overlap (Å)
1:0:538:A:C2	1:0:2025:A:H2'	2.55	0.42
1:0:2038:C:H2'	1:0:2483:U:C4'	2.49	0.42
1:0:2039:G:C6	1:0:2556:A:C8	3.08	0.42
1:0:2053:G:C6	1:0:2054:A:C6	3.07	0.42
1:0:207:U:O2	1:0:208:C:C6	2.72	0.42
1:0:221:A:C2	1:0:232:A:C2	3.07	0.42
1:0:2347:C:O2'	1:0:2348:A:H5'	2.19	0.42
1:0:2044:G:H1'	1:0:2482:A:C2	2.55	0.42
1:0:2699:G:HO2'	1:0:2700:U:P	2.42	0.42
1:0:465:C:HO2'	1:0:467:U:H1'	1.83	0.42
1:0:47:G:H2'	1:0:47:G:N3	2.34	0.42
1:0:493:A:OP2	1:0:517:A:N6	2.43	0.42
1:0:697:G:C2	1:0:807:A:C2	3.07	0.42
1:0:775:U:H4'	1:0:776:G:O5'	2.19	0.42
1:0:764:A:C5	1:0:802:A:C2	3.07	0.42
1:0:827:C:H1'	1:0:1237:G:H22	1.84	0.42
1:0:838:A:C2'	1:0:839:U:O4'	2.62	0.42
1:0:1095:A:C8	1:0:1096:A:N7	2.88	0.42
1:0:48:A:N1	1:0:116:A:C4	2.87	0.42
1:0:1181:C:H2'	1:0:1182:U:C4'	2.47	0.42
1:0:1216:G:C6	1:0:1217:U:C4	3.07	0.42
1:0:123:A:O2'	1:0:124:A:P	2.76	0.42
1:0:1251:G:N2	1:0:1252:C:H1'	2.34	0.42
1:0:1535:C:N3	1:0:1536:G:C6	2.88	0.42
1:0:1649:A:H8	1:0:1649:A:O5'	2.02	0.42
1:0:185:C:H2'	1:0:186:C:C6	2.37	0.42
1:0:2030:U:O2'	1:0:2031:A:H5'	2.20	0.42
1:0:2411:A:C6	1:0:2412:A:C6	3.08	0.42
1:0:2042:A:C6	1:0:2482:A:C8	3.08	0.42
1:0:2549:G:C2	1:0:2550:C:C2	3.08	0.42
1:0:2595:C:H2'	1:0:2596:C:C6	2.54	0.42
1:0:2756:A:O2'	1:0:2757:G:C5'	2.68	0.42
1:0:469:G:N2	1:0:480:G:C4	2.87	0.42
1:0:511:A:N6	1:0:512:A:N1	2.67	0.42
1:0:567:G:O2'	1:0:568:G:H5'	2.20	0.42
1:0:611:C:C5'	1:0:611:C:H6	2.33	0.42
1:0:697:G:N1	1:0:788:G:C4	2.88	0.42
1:0:59:G:C4	1:0:73:A:C6	3.07	0.42
1:0:762:A:C6	1:0:1634:A:C2	3.07	0.42
1:0:88:G:C2	1:0:89:A:C8	3.07	0.42
1:0:929:A:H4'	1:0:929:A:OP1	2.20	0.42

Continued on next page...

Continued from previous page...

Atom-1	Atom-2	Interatomic distance (Å)	Clash overlap (Å)
1:0:1442:C:HO2'	1:0:1443:G:P	2.42	0.42
1:0:149:A:C8	1:0:150:A:N7	2.87	0.42
1:0:1564:U:C2	1:0:1565:G:C8	3.08	0.42
1:0:1591:U:O2'	1:0:1592:U:H5'	2.20	0.42
1:0:1787:U:H2'	1:0:1788:C:O4'	2.19	0.42
1:0:1920:A:C8	1:0:1921:A:H3'	2.55	0.42
1:0:2069:U:H2'	1:0:2070:G:H8	1.82	0.42
1:0:2207:G:C2'	1:0:2208:U:H5'	2.49	0.42
1:0:2058:U:H2'	1:0:2217:G:H22	1.84	0.42
1:0:2299:A:H2'	1:0:2312:A:H62	1.79	0.42
1:0:2315:A:H2'	1:0:2316:G:O5'	2.20	0.42
1:0:2500:C:H2'	1:0:2501:U:O4'	2.19	0.42
1:0:2559:U:C4	1:0:2560:G:H8	2.38	0.42
1:0:2674:C:O2'	1:0:2675:U:H5'	2.20	0.42
1:0:2702:G:H2'	1:0:2703:C:C6	2.55	0.42
1:0:2722:C:N3	1:0:2743:G:N2	2.68	0.42
1:0:2792:C:H2'	1:0:2793:G:O4'	2.19	0.42
1:0:2818:G:O2'	1:0:2819:G:H5'	2.20	0.42
1:0:2867:G:OP2	1:0:2867:G:C8	2.67	0.42
1:0:452:G:H2'	1:0:453:U:C6	2.55	0.42
1:0:571:U:O2'	1:0:581:A:O4'	2.36	0.42
1:0:988:G:O2'	1:0:989:G:H5'	2.19	0.42
1:0:984:A:H1'	1:0:1202:U:C6	2.54	0.42
1:0:1238:A:HO2'	1:0:1239:A:H5'	1.81	0.42
1:0:1313:U:HO2'	1:0:1314:A:P	2.40	0.42
1:0:1334:A:H3'	1:0:1335:A:H8	1.85	0.42
1:0:1361:G:O6	1:0:1615:C:N4	2.53	0.42
1:0:1720:G:O2'	1:0:1721:G:H5'	2.20	0.42
1:0:1811:A:H1'	1:0:1813:A:C5	2.55	0.42
1:0:1837:G:C2	1:0:1879:G:C2	3.08	0.42
1:0:1949:A:N3	1:0:2572:U:C4'	2.83	0.42
1:0:2015:G:C2'	1:0:2015:G:N3	2.80	0.42
1:0:2034:A:C2	1:0:2035:G:O6	2.73	0.42
1:0:2333:A:N1	1:0:2343:C:N3	2.67	0.42
1:0:2446:C:H2'	1:0:2447:G:O4'	2.20	0.42
1:0:2494:C:O2'	1:0:2495:G:H5'	2.20	0.42
1:0:2691:C:C3'	1:0:2692:A:C5'	2.94	0.42
1:0:2728:A:C2	1:0:2737:A:N6	2.88	0.42
1:0:341:A:H2	1:0:1223:G:H2'	1.84	0.42
1:0:616:U:C4	1:0:617:U:C5	2.98	0.42
1:0:682:G:H3'	1:0:683:A:C8	2.55	0.42

Continued on next page...

Continued from previous page...

Atom-1	Atom-2	Interatomic distance (Å)	Clash overlap (Å)
1:0:849:G:C5	1:0:850:C:C4	3.08	0.42
1:0:1073:G:H3'	1:0:1074:G:H5''	2.02	0.42
1:0:1096:A:O2'	1:0:1115:C:O2	2.37	0.42
1:0:1329:U:N3	1:0:1330:G:N7	2.68	0.42
1:0:1537:U:C4	1:0:1538:A:C6	3.08	0.42
1:0:1624:A:O2'	1:0:1626:A:OP2	2.37	0.42
1:0:172:A:N1	1:0:178:C:C2	2.88	0.42
1:0:177:U:O2	1:0:178:C:N1	2.53	0.42
1:0:203:G:H5'	1:0:234:C:H4'	2.02	0.42
1:0:2081:U:C2'	1:0:2082:C:H5''	2.50	0.42
1:0:2221:G:C5	1:0:2222:U:C6	3.07	0.42
1:0:226:C:HO2'	1:0:227:G:P	2.43	0.42
1:0:2295:C:H2'	1:0:2296:U:C6	2.54	0.42
1:0:2297:G:O2'	1:0:2300:G:O6	2.37	0.42
1:0:2309:G:O2'	1:0:2310:G:H5'	2.20	0.42
1:0:2532:G:H2'	1:0:2533:U:O4'	2.19	0.42
1:0:2653:A:C2	1:0:2654:A:C4	3.08	0.42
1:0:2665:G:C5	1:0:2666:U:C2	3.07	0.42
1:0:2728:A:C2'	1:0:2729:A:H5'	2.50	0.42
1:0:2845:C:C2'	1:0:2846:G:C5'	2.97	0.42
1:0:2854:G:H5'	1:0:2855:C:OP1	2.19	0.42
1:0:309:G:C2	1:0:350:U:C4	3.08	0.42
1:0:468:A:N6	1:0:482:A:OP2	2.52	0.42
1:0:530:G:H2'	1:0:531:G:C8	2.52	0.42
1:0:557:U:H3'	1:0:559:C:N4	2.35	0.42
1:0:580:A:C6	1:0:584:A:C8	3.07	0.42
1:0:787:A:O2'	1:0:788:G:C5'	2.58	0.42
1:0:869:C:O2	1:0:934:G:C2	2.73	0.42
1:0:852:U:O2	1:0:951:G:C2	2.73	0.42
1:0:976:C:HO2'	1:0:2252:A:H2	1.68	0.42
1:0:1098:G:N3	1:0:1100:G:C1'	2.82	0.42
1:0:1145:C:C6	1:0:1147:G:OP1	2.73	0.42
1:0:1161:U:H2'	1:0:1162:A:H8	1.84	0.42
1:0:829:C:C4	1:0:1206:G:N1	2.88	0.42
1:0:1573:G:O5'	1:0:1574:A:H5''	2.20	0.42
1:0:1772:C:O2'	1:0:1773:C:P	2.76	0.42
1:0:1995:G:C2'	1:0:1996:A:O5'	2.67	0.42
1:0:2006:G:C2	1:0:2007:G:N7	2.88	0.42
1:0:2057:U:H2'	1:0:2058:U:C6	2.55	0.42
1:0:2176:U:H2'	1:0:2177:U:O4'	2.20	0.42
1:0:2492:G:H2'	1:0:2493:U:O4'	2.18	0.42

Continued on next page...

Continued from previous page...

Atom-1	Atom-2	Interatomic distance (Å)	Clash overlap (Å)
1:0:2718:A:C6	1:0:2719:U:C5	3.08	0.42
1:0:2721:A:H2'	1:0:2722:C:O4'	2.20	0.42
1:0:404:A:C5	1:0:424:G:C2	3.08	0.42
1:0:49:U:C2'	1:0:50:G:OP1	2.68	0.42
1:0:665:A:H3'	1:0:666:U:C5'	2.39	0.42
1:0:699:G:C5'	1:0:700:C:OP2	2.65	0.42
1:0:878:C:N4	1:0:920:G:C8	2.86	0.42
1:0:1174:G:N3	1:0:1175:A:N7	2.68	0.41
1:0:1363:C:C2'	1:0:1364:C:C5'	2.92	0.41
1:0:1469:U:O5'	1:0:1470:G:OP2	2.38	0.41
1:0:1500:U:O2'	1:0:1501:C:H5'	2.20	0.41
1:0:153:A:C2'	1:0:154:U:H5'	2.50	0.41
1:0:1559:G:C8	1:0:1559:G:C3'	3.03	0.41
1:0:1621:C:C4'	1:0:1626:A:C6	3.03	0.41
1:0:1669:A:C2	1:0:1989:C:N3	2.88	0.41
1:0:1774:A:C2	1:0:2567:G:C8	3.08	0.41
1:0:1811:A:O2'	1:0:1812:U:H5'	2.20	0.41
1:0:1850:G:HO2'	1:0:1851:A:C5'	2.33	0.41
1:0:1956:G:C6	1:0:1957:C:C4	3.08	0.41
1:0:428:A:N1	1:0:2388:G:C6	2.88	0.41
1:0:2457:A:N6	1:0:2458:U:C2	2.89	0.41
1:0:2655:C:H2'	1:0:2656:G:O4'	2.19	0.41
1:0:2757:G:C8	1:0:2757:G:H3'	2.54	0.41
1:0:2831:A:H2'	1:0:2832:G:C8	2.55	0.41
1:0:43:A:O5'	1:0:43:A:H8	2.02	0.41
1:0:464:G:C2	1:0:469:G:N7	2.88	0.41
1:0:476:G:C6	1:0:477:A:N6	2.88	0.41
1:0:554:U:OP2	1:0:554:U:H4'	2.20	0.41
1:0:698:A:C4	1:0:787:A:C2	3.08	0.41
1:0:863:C:N4	1:0:939:C:H42	2.18	0.41
1:0:1055:A:C5'	1:0:1058:G:H4'	2.50	0.41
1:0:1109:A:H2'	1:0:1110:G:C5'	2.47	0.41
1:0:1274:C:H2'	1:0:1275:A:O5'	2.20	0.41
1:0:1781:C:H2'	1:0:1782:A:N7	2.35	0.41
1:0:1795:C:H2'	1:0:1796:A:O4'	2.20	0.41
1:0:1913:G:O2'	1:0:1914:U:P	2.78	0.41
1:0:1926:U:O2	1:0:1926:U:H2'	2.19	0.41
1:0:2043:A:HO2'	1:0:2044:G:P	2.42	0.41
1:0:2053:G:C2	1:0:2421:C:C2	3.08	0.41
1:0:2164:G:H2'	1:0:2165:A:O4'	2.20	0.41
1:0:2220:A:N1	1:0:2221:G:C6	2.88	0.41

Continued on next page...

Continued from previous page...

Atom-1	Atom-2	Interatomic distance (Å)	Clash overlap (Å)
1:0:2449:G:O2'	1:0:2450:A:H5'	2.19	0.41
1:0:2592:U:O2'	1:0:2593:A:OP1	2.29	0.41
1:0:2676:G:C2	1:0:2690:A:C2	3.08	0.41
1:0:2619:G:C6	1:0:2755:A:C2	3.08	0.41
1:0:2766:U:O2'	1:0:2767:C:H5'	2.19	0.41
1:0:369:C:H2'	1:0:370:U:O4'	2.20	0.41
1:0:668:A:C2'	1:0:669:G:OP2	2.68	0.41
1:0:774:A:C3'	1:0:774:A:C8	3.04	0.41
1:0:852:U:H1'	1:0:951:G:N2	2.35	0.41
1:0:1008:G:N2	1:0:1009:C:C2	2.88	0.41
1:0:103:U:C2	1:0:104:C:C5	3.09	0.41
1:0:1566:G:H2'	1:0:1567:A:H8	1.85	0.41
1:0:1672:A:N3	1:0:1672:A:H2'	2.35	0.41
1:0:1806:G:C5	1:0:1807:A:N7	2.89	0.41
1:0:1833:U:H2'	1:0:1834:G:O4'	2.20	0.41
1:0:992:A:C2	1:0:2011:U:O4'	2.73	0.41
1:0:2040:A:C6	1:0:2041:A:C6	3.07	0.41
1:0:2083:G:C2	1:0:2084:G:H1'	2.56	0.41
1:0:2187:A:H2'	1:0:2188:A:H5'	2.01	0.41
1:0:2221:G:N2	1:0:2413:A:H2	2.17	0.41
1:0:2424:G:C2'	1:0:2425:G:H5'	2.50	0.41
1:0:2448:A:H61	1:0:2460:G:H1'	1.80	0.41
1:0:2569:A:C4	1:0:2570:C:C5	3.09	0.41
1:0:2685:A:N6	1:0:2686:C:C4	2.88	0.41
1:0:2825:A:N7	1:0:2843:A:O2'	2.54	0.41
1:0:28:A:C2	1:0:523:A:H1'	2.55	0.41
1:0:545:C:H2'	1:0:546:A:H8	1.85	0.41
1:0:565:A:H8	1:0:565:A:O5'	2.03	0.41
1:0:588:G:N2	1:0:1275:A:C4	2.88	0.41
1:0:649:G:H2'	1:0:650:U:H6	1.84	0.41
1:0:753:U:C4	1:0:771:C:O2	2.73	0.41
1:0:756:C:H2'	1:0:757:U:C6	2.54	0.41
1:0:836:G:C6	1:0:848:A:N1	2.88	0.41
1:0:1019:U:HO2'	1:0:1020:A:P	2.44	0.41
1:0:1124:U:H2'	1:0:1125:G:H8	1.84	0.41
1:0:1142:G:O2'	1:0:1143:A:P	2.78	0.41
1:0:1171:A:H2'	1:0:1172:U:C6	2.55	0.41
1:0:1358:C:H2'	1:0:1359:G:H5'	2.02	0.41
1:0:1491:C:H42	1:0:1532:A:H61	1.66	0.41
1:0:1686:A:H3'	1:0:1687:C:C5'	2.51	0.41
1:0:1791:C:C4	1:0:1810:U:O2	2.73	0.41

Continued on next page...

Continued from previous page...

Atom-1	Atom-2	Interatomic distance (Å)	Clash overlap (Å)
1:0:182:G:O2'	1:0:183:U:P	2.78	0.41
1:0:1279:G:O2'	1:0:1995:G:N1	2.54	0.41
1:0:2308:A:H2'	1:0:2309:G:O4'	2.20	0.41
1:0:2519:C:H2'	1:0:2520:A:C5'	2.51	0.41
1:0:2594:U:C5'	1:0:2594:U:H6	2.27	0.41
1:0:2702:G:C6	1:0:2703:C:N3	2.88	0.41
1:0:2713:A:C6	1:0:2714:A:C5	3.09	0.41
1:0:2780:A:H2'	1:0:2781:G:C5'	2.50	0.41
1:0:322:A:C2'	1:0:323:G:OP1	2.68	0.41
1:0:402:A:H8	1:0:402:A:OP1	2.03	0.41
1:0:416:U:H5''	1:0:417:C:OP1	2.20	0.41
1:0:746:G:C8	1:0:774:A:C6	3.09	0.41
1:0:79:G:C5	1:0:80:A:N7	2.89	0.41
1:0:834:A:H5''	1:0:835:U:H6	1.85	0.41
1:0:874:A:H2'	1:0:875:G:H5'	2.01	0.41
1:0:1023:U:H5'	1:0:1024:G:OP1	2.20	0.41
1:0:1070:G:H2'	1:0:1071:U:C4'	2.51	0.41
1:0:1011:A:C6	1:0:1166:A:C5	3.08	0.41
1:0:1375:C:N3	1:0:1376:C:C6	2.89	0.41
1:0:1643:A:H1'	1:0:1657:A:C2	2.56	0.41
1:0:1653:C:O2'	1:0:1751:A:N3	2.39	0.41
1:0:1804:U:O2'	1:0:1805:G:H5'	2.20	0.41
1:0:1849:G:H8	1:0:1849:G:O5'	2.02	0.41
1:0:2071:G:H2'	1:0:2072:C:H6	1.84	0.41
1:0:2195:C:C4	1:0:2196:U:C4	3.09	0.41
1:0:2253:A:N6	1:0:2255:G:C4	2.88	0.41
1:0:2304:G:N2	1:0:2305:C:O2	2.52	0.41
1:0:2402:U:H1'	1:0:2404:A:N1	2.35	0.41
1:0:2556:A:C2	1:0:2593:A:C6	3.08	0.41
1:0:459:A:N1	1:0:466:A:H2'	2.36	0.41
1:0:541:C:O2	1:0:572:G:C5'	2.67	0.41
1:0:591:G:H2'	1:0:592:G:C8	2.55	0.41
1:0:617:U:H2'	1:0:618:A:O4'	2.21	0.41
1:0:668:A:O2'	1:0:669:G:P	2.78	0.41
1:0:783:G:H1'	1:0:1392:U:C4	2.56	0.41
1:0:1040:A:C8	1:0:1041:G:C8	3.08	0.41
1:0:1105:U:H2'	1:0:1106:A:H8	1.85	0.41
1:0:1197:U:C2'	1:0:1198:C:H5'	2.51	0.41
1:0:1415:C:C2'	1:0:1416:A:H5'	2.50	0.41
1:0:1491:C:N4	1:0:1492:A:N6	2.68	0.41
1:0:1842:G:H2'	1:0:1843:U:C6	2.55	0.41

Continued on next page...

Continued from previous page...

Atom-1	Atom-2	Interatomic distance (Å)	Clash overlap (Å)
1:0:203:G:H1'	1:0:205:A:H62	1.85	0.41
1:0:2071:G:C6	1:0:2072:C:C4	3.08	0.41
1:0:2090:U:H1'	1:0:2166:G:N2	2.36	0.41
1:0:2283:G:C2	1:0:2284:U:C4	3.08	0.41
1:0:2433:G:C5	1:0:2434:G:N7	2.88	0.41
1:0:2463:G:C4	1:0:2464:G:C8	3.09	0.41
1:0:2739:G:O2'	1:0:2740:C:H5'	2.20	0.41
1:0:2860:C:C4	1:0:2861:A:C4	3.08	0.41
1:0:486:U:O2'	1:0:515:A:H1'	2.20	0.41
1:0:485:G:C6	1:0:520:C:C4	3.08	0.41
1:0:520:C:O2'	1:0:1249:G:H5''	2.20	0.41
1:0:567:G:C2'	1:0:568:G:H5'	2.51	0.41
1:0:592:G:C4	1:0:593:C:C5	3.09	0.41
1:0:686:C:H2'	1:0:687:G:H5'	2.02	0.41
1:0:736:G:C6	1:0:737:C:C2	3.08	0.41
1:0:1073:G:H2'	1:0:1074:G:C4'	2.36	0.41
1:0:1075:C:H6	1:0:1075:C:O5'	2.04	0.41
1:0:1231:A:H2'	1:0:1232:U:H6	1.85	0.41
1:0:1399:C:C2	1:0:1400:A:N7	2.89	0.41
1:0:1625:A:H1'	1:0:1632:A:H1'	2.01	0.41
1:0:1794:A:N6	1:0:1806:G:H2'	2.36	0.41
1:0:1807:A:P	1:0:1814:G:H4'	2.61	0.41
1:0:1982:C:OP1	1:0:2703:C:O2'	2.38	0.41
1:0:1141:U:C2	1:0:2008:C:H5''	2.54	0.41
1:0:2179:C:H2'	1:0:2180:U:O4'	2.20	0.41
1:0:2299:A:N3	1:0:2312:A:C6	2.88	0.41
1:0:2371:A:H2	1:0:2403:C:N4	2.07	0.41
1:0:2439:U:C2'	1:0:2440:C:H5'	2.51	0.41
1:0:2507:U:O2'	1:0:2508:G:H3'	2.20	0.41
1:0:2499:C:C6	1:0:2546:G:H1'	2.56	0.41
1:0:2579:A:H2'	1:0:2580:C:C6	2.55	0.41
1:0:2634:G:H2'	1:0:2643:G:O6	2.20	0.41
1:0:2827:G:C6	1:0:2828:C:N3	2.88	0.41
1:0:309:G:N1	1:0:350:U:C5	2.89	0.41
1:0:224:G:H4'	1:0:399:G:C6	2.56	0.41
1:0:194:G:C6	1:0:444:U:O2	2.74	0.41
1:0:462:G:P	1:0:1261:G:H22	2.42	0.41
1:0:740:A:N6	1:0:741:G:N1	2.68	0.41
1:0:1231:A:C5	1:0:1245:G:N1	2.88	0.41
1:0:590:C:C2	1:0:1273:G:N2	2.89	0.41
1:0:1552:C:H2'	1:0:1553:G:H5'	2.01	0.41

Continued on next page...

Continued from previous page...

Atom-1	Atom-2	Interatomic distance (Å)	Clash overlap (Å)
1:0:1587:A:N1	1:0:1588:A:C6	2.88	0.41
1:0:1629:G:C6	1:0:1635:G:O6	2.74	0.41
1:0:1657:A:H2'	1:0:1658:A:H5'	2.03	0.41
1:0:1684:G:C2'	1:0:1974:U:O4	2.68	0.41
1:0:1687:C:C5	1:0:1688:U:C4	3.09	0.41
1:0:1747:G:H5'	1:0:1748:U:OP1	2.21	0.41
1:0:2040:A:H2'	1:0:2041:A:O4'	2.20	0.41
1:0:2109:A:C2'	1:0:2110:G:O4'	2.66	0.41
1:0:2171:U:O5'	1:0:2171:U:H6	2.03	0.41
1:0:2205:C:H2'	1:0:2206:C:O4'	2.21	0.41
1:0:2233:C:H2'	1:0:2234:G:H5'	2.03	0.41
1:0:2484:G:HO2'	1:0:2485:U:H6	1.66	0.41
1:0:2489:C:H2'	1:0:2490:U:C5'	2.49	0.41
1:0:2504:G:C2	1:0:2505:G:C5	3.08	0.41
1:0:2660:C:C2'	1:0:2660:C:O2	2.58	0.41
1:0:2685:A:C2	1:0:2686:C:C2	3.08	0.41
1:0:2873:G:H2'	1:0:2874:A:H8	1.85	0.41
1:0:312:G:C5	1:0:313:U:O4	2.74	0.41
1:0:389:G:H2'	1:0:390:U:C6	2.56	0.41
1:0:669:G:H2'	1:0:670:U:C6	2.55	0.41
1:0:827:C:C2'	1:0:828:C:O5'	2.69	0.41
1:0:833:A:N1	1:0:834:A:C2	2.89	0.41
1:0:863:C:O2	1:0:863:C:C2'	2.61	0.41
1:0:870:C:O2'	1:0:871:U:H5'	2.21	0.41
1:0:1103:C:H2'	1:0:1104:G:H8	1.85	0.41
1:0:1134:C:N3	1:0:1135:C:C5	2.89	0.41
1:0:1175:A:C2	1:0:1176:U:C6	3.09	0.41
1:0:1311:C:H5'	1:0:1315:A:N6	2.35	0.41
1:0:1382:G:C6	1:0:1383:C:C4	3.08	0.41
1:0:1424:U:H2'	1:0:1425:G:H8	1.84	0.41
1:0:1475:U:H5'	1:0:1476:G:OP1	2.21	0.41
1:0:1538:A:C8	1:0:1539:U:C5	3.09	0.41
1:0:1591:U:H2'	1:0:1592:U:O4'	2.21	0.41
1:0:1807:A:O2'	1:0:1808:C:H4'	2.20	0.41
1:0:2187:A:N6	1:0:2199:C:N3	2.69	0.41
1:0:2299:A:C2	1:0:2312:A:C5	3.09	0.41
1:0:2351:G:C2	1:0:2352:A:N7	2.88	0.41
1:0:2543:A:H8	1:0:2543:A:O5'	2.03	0.41
1:0:2585:C:C2'	1:0:2586:G:H5'	2.51	0.41
1:0:2859:U:C6	1:0:2859:U:C3'	3.04	0.41
1:0:367:G:C2'	1:0:368:A:H5''	2.50	0.41

Continued on next page...

Continued from previous page...

Atom-1	Atom-2	Interatomic distance (Å)	Clash overlap (Å)
1:0:407:A:H2'	1:0:408:U:C6	2.56	0.41
1:0:446:C:O2'	1:0:447:U:H5'	2.21	0.41
1:0:613:A:C6	1:0:636:G:N1	2.89	0.41
1:0:625:A:H5''	1:0:626:A:P	2.61	0.41
1:0:825:C:C1'	1:0:1263:G:C2	3.04	0.41
1:0:945:G:C6	1:0:946:U:C4	3.09	0.41
1:0:103:U:N3	1:0:104:C:C4	2.89	0.41
1:0:1139:A:O2'	1:0:1140:A:O5'	2.39	0.41
1:0:1214:C:O2	1:0:1259:A:C2	2.74	0.41
1:0:1221:C:N4	1:0:1222:G:O6	2.54	0.41
1:0:128:C:H2'	1:0:129:A:O4'	2.21	0.41
1:0:172:A:C2	1:0:178:C:O2	2.73	0.41
1:0:18:U:H6	1:0:18:U:O5'	2.03	0.41
1:0:1983:G:C2'	1:0:1984:A:H5'	2.51	0.41
1:0:2103:G:H2'	1:0:2104:G:O4'	2.20	0.41
1:0:871:U:N3	1:0:2247:A:C8	2.88	0.41
1:0:2370:G:C2'	1:0:2371:A:OP2	2.69	0.41
1:0:246:C:C5	1:0:373:A:C1'	3.01	0.41
1:0:2504:G:O2'	1:0:2505:G:H5'	2.21	0.41
1:0:2681:A:N6	1:0:2682:C:C4	2.89	0.41
1:0:2685:A:C6	1:0:2686:C:C4	3.08	0.41
1:0:2705:A:O2'	1:0:2706:U:N1	2.54	0.41
1:0:2758:A:O2'	1:0:2760:G:H2'	2.21	0.41
1:0:2864:C:O2'	1:0:2865:G:H5'	2.21	0.41
1:0:347:C:C2	1:0:348:U:C6	3.09	0.41
1:0:396:U:C5	1:0:398:C:C5	3.09	0.41
1:0:48:A:H4'	1:0:49:U:C5'	2.50	0.41
1:0:689:A:H2'	1:0:690:A:H5'	2.02	0.41
1:0:1115:C:H2'	1:0:1116:U:C6	2.56	0.41
1:0:1141:U:HO2'	1:0:1142:G:P	2.43	0.41
1:0:1274:C:C2'	1:0:1275:A:O5'	2.69	0.41
1:0:1332:G:C5	1:0:1333:G:C6	3.08	0.41
1:0:1359:G:C6	1:0:1360:G:C5	3.09	0.41
1:0:1469:U:OP2	1:0:1471:G:OP2	2.39	0.41
1:0:1526:U:H2'	1:0:1527:G:C8	2.49	0.41
1:0:1586:A:H2'	1:0:1587:A:H8	1.86	0.41
1:0:1431:U:H4'	1:0:1604:A:C4'	2.51	0.41
1:0:1690:U:HO2'	1:0:1691:G:P	2.44	0.41
1:0:189:A:O2'	1:0:190:A:H5'	2.20	0.41
1:0:2219:U:O2'	1:0:2220:A:H5'	2.21	0.41
1:0:2395:C:C4	1:0:2396:C:N4	2.89	0.41

Continued on next page...

Continued from previous page...

Atom-1	Atom-2	Interatomic distance (Å)	Clash overlap (Å)
1:0:2465:G:C2	1:0:2466:G:C4	3.09	0.41
1:0:2669:C:O2'	1:0:2670:C:OP2	2.37	0.41
1:0:2683:C:N4	1:0:2684:A:C6	2.89	0.41
1:0:317:U:C2'	1:0:318:G:H5''	2.51	0.41
1:0:309:G:N1	1:0:350:U:H5	2.19	0.41
1:0:499:G:C2'	1:0:500:G:O5'	2.69	0.41
1:0:573:C:H2'	1:0:574:C:O4'	2.21	0.41
1:0:649:G:C4	1:0:650:U:C5	3.09	0.41
1:0:649:G:N1	1:0:660:G:N1	2.65	0.41
1:0:79:G:C4	1:0:80:A:C8	3.08	0.41
1:0:856:A:N6	1:0:857:U:N3	2.69	0.41
1:0:996:C:OP2	1:0:996:C:H3'	2.21	0.41
1:0:1002:C:O5'	1:0:1002:C:H6	2.03	0.40
1:0:10:A:C2	1:0:11:G:H1'	2.56	0.40
1:0:341:A:C2	1:0:1223:G:H2'	2.56	0.40
1:0:1251:G:C2	1:0:1252:C:N1	2.90	0.40
1:0:1211:G:N2	1:0:1263:G:C5	2.89	0.40
1:0:1312:G:H5''	1:0:1313:U:OP1	2.21	0.40
1:0:1436:G:C8	1:0:1437:A:N7	2.89	0.40
1:0:1497:C:O2	1:0:1497:C:H2'	2.21	0.40
1:0:1491:C:C2	1:0:1533:G:C2	3.09	0.40
1:0:158:A:C6	1:0:159:A:N1	2.89	0.40
1:0:1655:C:H5''	1:0:2689:C:O2'	2.21	0.40
1:0:1658:A:N6	1:0:1659:G:N3	2.69	0.40
1:0:1698:C:H4'	1:0:1699:A:OP1	2.19	0.40
1:0:169:C:N4	1:0:170:U:N1	2.69	0.40
1:0:1910:A:N1	1:0:1911:A:C2	2.89	0.40
1:0:1678:G:C5	1:0:1983:G:C2	3.08	0.40
1:0:2019:C:O2'	1:0:2020:G:C5'	2.66	0.40
1:0:2032:G:O2'	1:0:2033:C:C5'	2.66	0.40
1:0:2053:G:C6	1:0:2054:A:C5	3.09	0.40
1:0:2204:A:H5'	1:0:2205:C:O4'	2.21	0.40
1:0:2274:C:C2'	1:0:2275:U:C5'	2.95	0.40
1:0:2349:G:C6	1:0:2350:G:C4	3.09	0.40
1:0:2510:A:C6	1:0:2511:G:C5	3.09	0.40
1:0:2652:G:C2	1:0:2653:A:C8	3.09	0.40
1:0:2748:C:N3	1:0:2749:A:N7	2.69	0.40
1:0:346:C:C2	1:0:347:C:C5	3.09	0.40
1:0:396:U:C6	1:0:398:C:H5	2.39	0.40
1:0:404:A:C8	1:0:424:G:N2	2.89	0.40
1:0:702:A:N6	1:0:703:A:C6	2.89	0.40

Continued on next page...

Continued from previous page...

Atom-1	Atom-2	Interatomic distance (Å)	Clash overlap (Å)
1:0:782:U:O2	1:0:1392:U:H1'	2.21	0.40
1:0:922:A:C5	1:0:923:A:N7	2.90	0.40
1:0:946:U:N3	1:0:947:C:C4	2.89	0.40
1:0:986:A:H2	1:0:1001:A:O4'	2.04	0.40
1:0:105:G:C2	1:0:106:G:C4	3.10	0.40
1:0:1047:G:C6	1:0:1131:G:C6	3.09	0.40
1:0:1205:G:H21	1:0:1206:G:H1'	1.86	0.40
1:0:1281:A:H1'	1:0:2592:U:O2	2.21	0.40
1:0:1386:A:H2'	1:0:1387:G:O4'	2.21	0.40
1:0:1496:G:N2	1:0:1528:C:H1'	2.36	0.40
1:0:1558:C:O2	1:0:1558:C:C2'	2.68	0.40
1:0:167:A:C2	1:0:168:A:C4	3.09	0.40
1:0:174:A:C8	1:0:174:A:H5'	2.55	0.40
1:0:1761:G:H2'	1:0:1762:C:C5'	2.51	0.40
1:0:1827:G:H1'	1:0:1914:U:N1	2.36	0.40
1:0:2174:G:H2'	1:0:2175:A:H8	1.83	0.40
1:0:2198:U:C3'	1:0:2199:C:C5'	2.86	0.40
1:0:2363:G:H5''	1:0:2365:U:OP1	2.22	0.40
1:0:2459:C:N4	1:0:2460:G:C6	2.89	0.40
1:0:2463:G:N3	1:0:2464:G:C8	2.89	0.40
1:0:2492:G:H2'	1:0:2493:U:H6	1.85	0.40
1:0:2496:C:HO2'	1:0:2497:A:P	2.44	0.40
1:0:2039:G:C5	1:0:2556:A:N7	2.89	0.40
1:0:2687:G:C4	1:0:2688:G:C8	3.09	0.40
1:0:2709:C:C2	1:0:2710:C:C5	3.10	0.40
1:0:2728:A:H2'	1:0:2729:A:C5'	2.51	0.40
1:0:26:G:C6	1:0:27:G:N1	2.90	0.40
1:0:2829:A:C2	1:0:2830:U:C2	3.09	0.40
1:0:459:A:C1'	1:0:461:A:N6	2.84	0.40
1:0:521:U:C5	1:0:522:G:C4	3.09	0.40
1:0:562:G:C5	1:0:563:U:C4	3.09	0.40
1:0:598:U:H2'	1:0:599:A:C8	2.57	0.40
1:0:634:G:C5	1:0:635:C:C5	3.09	0.40
1:0:644:A:H2'	1:0:645:G:C5'	2.43	0.40
1:0:656:U:OP1	1:0:657:A:N7	2.53	0.40
1:0:700:C:C5	1:0:701:U:N3	2.89	0.40
1:0:732:G:O2'	1:0:733:G:H5'	2.21	0.40
1:0:7:G:O2'	1:0:8:A:O4'	2.37	0.40
1:0:1314:A:O2'	1:0:1315:A:O5'	2.39	0.40
1:0:1467:U:O4	1:0:1473:U:C1'	2.69	0.40
1:0:1676:U:C2	1:0:1985:G:N2	2.89	0.40

Continued on next page...

Continued from previous page...

Atom-1	Atom-2	Interatomic distance (Å)	Clash overlap (Å)
1:0:1730:G:C4	1:0:1737:G:N2	2.89	0.40
1:0:1982:C:H4'	1:0:2703:C:O2	2.21	0.40
1:0:203:G:N2	1:0:204:A:N3	2.69	0.40
1:0:2061:C:O2'	1:0:2062:U:H5'	2.21	0.40
1:0:2104:G:N2	1:0:2161:C:O2	2.55	0.40
1:0:2196:U:C2'	1:0:2197:U:O4'	2.70	0.40
1:0:2269:G:N2	1:0:2322:U:H1'	2.36	0.40
1:0:2270:U:O2'	1:0:2353:G:N3	2.45	0.40
1:0:22:C:C2	1:0:23:G:C8	3.09	0.40
1:0:2424:G:H2'	1:0:2425:G:H5'	2.04	0.40
1:0:2460:G:H2'	1:0:2461:G:OP2	2.22	0.40
1:0:2042:A:N3	1:0:2482:A:N6	2.69	0.40
1:0:2683:C:N4	1:0:2684:A:N1	2.69	0.40
1:0:2781:G:OP1	1:0:2782:G:OP1	2.39	0.40
1:0:304:A:N1	1:0:356:A:N6	2.69	0.40
1:0:419:G:O2'	1:0:420:C:H5'	2.20	0.40
1:0:576:A:H2'	1:0:577:U:O4'	2.21	0.40
1:0:700:C:C2	1:0:800:U:O3'	2.74	0.40
1:0:739:G:O2'	1:0:740:A:P	2.77	0.40
1:0:1035:G:P	1:0:1037:U:OP1	2.79	0.40
1:0:1194:U:O2'	1:0:1195:U:P	2.79	0.40
1:0:1330:G:C2	1:0:1331:G:C4	3.09	0.40
1:0:1371:G:O2'	1:0:1386:A:N6	2.48	0.40
1:0:1587:A:C2	1:0:1588:A:C5	3.09	0.40
1:0:1680:U:C5'	1:0:1680:U:C6	2.90	0.40
1:0:1741:G:HO2'	1:0:2835:A:H2	1.68	0.40
1:0:1773:C:OP1	1:0:1774:A:OP2	2.39	0.40
1:0:1833:U:C2	1:0:1834:G:C8	3.08	0.40
1:0:1995:G:O2'	1:0:1996:A:O5'	2.36	0.40
1:0:2009:U:C6	1:0:2009:U:C3'	3.05	0.40
1:0:2033:C:N4	1:0:2034:A:C6	2.89	0.40
1:0:202:A:C2'	1:0:203:G:H5'	2.50	0.40
1:0:2044:G:O2'	1:0:2045:A:OP2	2.35	0.40
1:0:2184:C:H2'	1:0:2185:U:C5'	2.52	0.40
1:0:2796:A:C2	1:0:2797:G:C5	3.09	0.40
1:0:29:U:H2'	1:0:30:G:C8	2.57	0.40
1:0:321:A:C5	1:0:323:G:C4	3.08	0.40
1:0:305:A:C4	1:0:356:A:C6	3.09	0.40
1:0:403:A:H5'	1:0:404:A:H5'	2.04	0.40
1:0:583:C:H5''	1:0:584:A:C5'	2.52	0.40
1:0:58:C:C2	1:0:73:A:C2	3.09	0.40

Continued on next page...

Continued from previous page...

Atom-1	Atom-2	Interatomic distance (Å)	Clash overlap (Å)
1:0:788:G:N2	1:0:801:A:OP2	2.54	0.40
1:0:1153:A:C6	1:0:1155:G:C6	3.09	0.40
1:0:1657:A:H5'	1:0:1657:A:H8	1.87	0.40
1:0:1308:C:H42	1:0:1662:G:H1	1.69	0.40
1:0:1760:G:C2	1:0:1761:G:C8	3.10	0.40
1:0:1143:A:N6	1:0:2008:C:O2	2.55	0.40
1:0:2187:A:H2'	1:0:2188:A:C5'	2.51	0.40
1:0:220:U:C5	1:0:231:G:N2	2.90	0.40
1:0:2270:U:C2	1:0:2271:C:C5	3.09	0.40
1:0:2770:A:C5	1:0:2770:A:OP2	2.75	0.40
1:0:322:A:C6	1:0:339:U:N3	2.90	0.40
1:0:38:G:H22	1:0:454:G:H1'	1.86	0.40
1:0:541:C:O2	1:0:572:G:O4'	2.39	0.40
1:0:57:G:N2	1:0:69:G:C5	2.88	0.40
1:0:622:U:C2	1:0:627:A:N1	2.89	0.40
1:0:633:G:C2'	1:0:634:G:O5'	2.70	0.40
1:0:5:A:N6	1:0:6:A:N6	2.68	0.40
1:0:710:C:H2'	1:0:711:C:H6	1.83	0.40
1:0:756:C:O5'	1:0:756:C:H6	2.05	0.40
1:0:789:G:H2'	1:0:790:A:OP2	2.22	0.40
1:0:873:U:C6	1:0:874:A:H5'	2.57	0.40

There are no symmetry-related clashes.

5.3 Torsion angles [i](#)

5.3.1 Protein backbone [i](#)

There are no protein backbone outliers to report in this entry.

5.3.2 Protein sidechains [i](#)

There are no protein residues with a non-rotameric sidechain to report in this entry.

5.3.3 RNA [i](#)

Mol	Chain	Analysed	Backbone Outliers	Pucker Outliers
1	0	2757/2880 (95%)	657 (23%)	223 (8%)

All (657) RNA backbone outliers are listed below:

Mol	Chain	Res	Type
1	0	13	A
1	0	14	A
1	0	34	U
1	0	45	C
1	0	48	A
1	0	49	U
1	0	50	G
1	0	59	G
1	0	63	A
1	0	69	G
1	0	70	A
1	0	71	A
1	0	72	A
1	0	74	G
1	0	76	C
1	0	82	G
1	0	84	G
1	0	87	G
1	0	89	A
1	0	90	G
1	0	91	A
1	0	95	G
1	0	99	U
1	0	100	G
1	0	117	A
1	0	118	U
1	0	119	G
1	0	123	A
1	0	124	A
1	0	129	A
1	0	135	U
1	0	148	C
1	0	149	A
1	0	155	G
1	0	158	A
1	0	173	A
1	0	174	A
1	0	176	A
1	0	181	A
1	0	182	G
1	0	193	A
1	0	199	A

Continued on next page...

Continued from previous page...

Mol	Chain	Res	Type
1	0	200	A
1	0	205	A
1	0	206	U
1	0	207	U
1	0	210	A
1	0	218	A
1	0	219	G
1	0	220	U
1	0	225	G
1	0	226	C
1	0	227	G
1	0	229	G
1	0	242	A
1	0	243	G
1	0	305	A
1	0	313	U
1	0	318	G
1	0	322	A
1	0	323	G
1	0	325	U
1	0	333	A
1	0	334	G
1	0	335	A
1	0	340	G
1	0	341	A
1	0	342	G
1	0	343	A
1	0	344	G
1	0	358	C
1	0	360	A
1	0	363	G
1	0	364	G
1	0	368	A
1	0	372	U
1	0	373	A
1	0	399	G
1	0	401	G
1	0	403	A
1	0	404	A
1	0	408	U
1	0	409	G
1	0	414	A

Continued on next page...

Continued from previous page...

Mol	Chain	Res	Type
1	0	418	C
1	0	419	G
1	0	424	G
1	0	435	A
1	0	447	U
1	0	448	C
1	0	455	A
1	0	456	C
1	0	458	G
1	0	459	A
1	0	460	U
1	0	461	A
1	0	462	G
1	0	463	C
1	0	467	U
1	0	469	G
1	0	470	U
1	0	483	A
1	0	486	U
1	0	491	A
1	0	492	G
1	0	493	A
1	0	494	A
1	0	495	C
1	0	500	G
1	0	514	G
1	0	515	A
1	0	517	A
1	0	518	A
1	0	519	C
1	0	537	C
1	0	539	A
1	0	540	G
1	0	541	C
1	0	542	A
1	0	543	G
1	0	554	U
1	0	555	U
1	0	556	A
1	0	558	G
1	0	559	C
1	0	560	G

Continued on next page...

Continued from previous page...

Mol	Chain	Res	Type
1	0	572	G
1	0	581	A
1	0	582	G
1	0	584	A
1	0	595	A
1	0	601	A
1	0	613	A
1	0	617	U
1	0	624	A
1	0	626	A
1	0	628	A
1	0	631	G
1	0	632	A
1	0	633	G
1	0	636	G
1	0	638	A
1	0	642	A
1	0	645	G
1	0	648	A
1	0	652	C
1	0	654	A
1	0	656	U
1	0	657	A
1	0	665	A
1	0	666	U
1	0	667	U
1	0	669	G
1	0	683	A
1	0	684	C
1	0	699	G
1	0	700	C
1	0	718	A
1	0	728	G
1	0	740	A
1	0	741	G
1	0	742	G
1	0	743	A
1	0	752	G
1	0	753	U
1	0	760	U
1	0	761	G
1	0	765	C

Continued on next page...

Continued from previous page...

Mol	Chain	Res	Type
1	0	774	A
1	0	776	G
1	0	778	G
1	0	787	A
1	0	789	G
1	0	790	A
1	0	794	A
1	0	795	A
1	0	797	A
1	0	798	G
1	0	802	A
1	0	803	C
1	0	805	G
1	0	806	A
1	0	807	A
1	0	813	A
1	0	814	G
1	0	815	A
1	0	818	G
1	0	819	C
1	0	825	C
1	0	832	A
1	0	840	U
1	0	841	G
1	0	843	G
1	0	844	G
1	0	856	A
1	0	863	C
1	0	872	G
1	0	873	U
1	0	874	A
1	0	878	C
1	0	879	A
1	0	912	A
1	0	919	U
1	0	922	A
1	0	927	C
1	0	930	A
1	0	931	G
1	0	938	G
1	0	941	U
1	0	943	U

Continued on next page...

Continued from previous page...

Mol	Chain	Res	Type
1	0	944	A
1	0	952	A
1	0	957	G
1	0	968	C
1	0	969	U
1	0	970	A
1	0	972	C
1	0	973	U
1	0	984	A
1	0	985	G
1	0	994	A
1	0	995	A
1	0	996	C
1	0	1000	G
1	0	1006	C
1	0	1007	A
1	0	1019	U
1	0	1020	A
1	0	1023	U
1	0	1024	G
1	0	1030	U
1	0	1032	A
1	0	1033	G
1	0	1034	U
1	0	1036	G
1	0	1037	U
1	0	1044	U
1	0	1054	C
1	0	1055	A
1	0	1056	U
1	0	1057	A
1	0	1058	G
1	0	1059	A
1	0	1067	G
1	0	1072	U
1	0	1073	G
1	0	1074	G
1	0	1081	A
1	0	1082	G
1	0	1087	C
1	0	1090	C
1	0	1104	G

Continued on next page...

Continued from previous page...

Mol	Chain	Res	Type
1	0	1123	G
1	0	1137	A
1	0	1138	A
1	0	1139	A
1	0	1140	A
1	0	1142	G
1	0	1145	C
1	0	1146	G
1	0	1152	C
1	0	1153	A
1	0	1154	A
1	0	1155	G
1	0	1166	A
1	0	1167	A
1	0	1168	G
1	0	1182	U
1	0	1185	C
1	0	1187	A
1	0	1194	U
1	0	1195	U
1	0	1199	U
1	0	1200	G
1	0	1220	G
1	0	1224	A
1	0	1225	G
1	0	1234	C
1	0	1250	A
1	0	1251	G
1	0	1253	C
1	0	1261	G
1	0	1262	U
1	0	1264	C
1	0	1265	G
1	0	1266	G
1	0	1267	A
1	0	1268	U
1	0	1269	G
1	0	1278	A
1	0	1279	G
1	0	1284	G
1	0	1285	A
1	0	1286	U

Continued on next page...

Continued from previous page...

Mol	Chain	Res	Type
1	0	1288	A
1	0	1289	A
1	0	1300	A
1	0	1302	C
1	0	1313	U
1	0	1314	A
1	0	1315	A
1	0	1316	G
1	0	1324	G
1	0	1326	U
1	0	1331	G
1	0	1333	G
1	0	1334	A
1	0	1337	G
1	0	1338	G
1	0	1339	U
1	0	1342	U
1	0	1346	C
1	0	1353	A
1	0	1354	A
1	0	1355	A
1	0	1356	G
1	0	1358	C
1	0	1359	G
1	0	1364	C
1	0	1391	A
1	0	1392	U
1	0	1397	A
1	0	1398	G
1	0	1409	U
1	0	1411	C
1	0	1427	G
1	0	1430	G
1	0	1435	G
1	0	1437	A
1	0	1441	A
1	0	1442	C
1	0	1443	G
1	0	1459	U
1	0	1460	G
1	0	1467	U
1	0	1468	A

Continued on next page...

Continued from previous page...

Mol	Chain	Res	Type
1	0	1469	U
1	0	1470	G
1	0	1473	U
1	0	1474	A
1	0	1475	U
1	0	1476	G
1	0	1489	C
1	0	1490	U
1	0	1496	G
1	0	1498	G
1	0	1505	U
1	0	1507	A
1	0	1513	U
1	0	1514	C
1	0	1524	C
1	0	1525	A
1	0	1528	C
1	0	1529	C
1	0	1530	U
1	0	1552	C
1	0	1554	G
1	0	1570	C
1	0	1571	G
1	0	1573	G
1	0	1574	A
1	0	1576	G
1	0	1582	A
1	0	1583	A
1	0	1585	A
1	0	1601	U
1	0	1602	G
1	0	1618	U
1	0	1619	A
1	0	1623	C
1	0	1624	A
1	0	1625	A
1	0	1626	A
1	0	1627	C
1	0	1631	C
1	0	1633	C
1	0	1634	A
1	0	1635	G

Continued on next page...

Continued from previous page...

Mol	Chain	Res	Type
1	0	1648	C
1	0	1652	G
1	0	1657	A
1	0	1664	G
1	0	1665	C
1	0	1670	G
1	0	1671	A
1	0	1680	U
1	0	1685	A
1	0	1686	A
1	0	1687	C
1	0	1690	U
1	0	1691	G
1	0	1692	C
1	0	1699	A
1	0	1710	U
1	0	1711	C
1	0	1712	G
1	0	1713	G
1	0	1715	A
1	0	1716	G
1	0	1717	A
1	0	1723	U
1	0	1724	C
1	0	1732	U
1	0	1734	C
1	0	1747	G
1	0	1748	U
1	0	1749	G
1	0	1750	A
1	0	1754	G
1	0	1755	G
1	0	1764	A
1	0	1771	A
1	0	1772	C
1	0	1773	C
1	0	1775	A
1	0	1776	A
1	0	1777	A
1	0	1778	U
1	0	1782	A
1	0	1791	C

Continued on next page...

Continued from previous page...

Mol	Chain	Res	Type
1	0	1792	C
1	0	1793	A
1	0	1800	A
1	0	1801	C
1	0	1802	A
1	0	1807	A
1	0	1808	C
1	0	1811	A
1	0	1812	U
1	0	1821	A
1	0	1830	C
1	0	1831	G
1	0	1840	A
1	0	1863	U
1	0	1866	G
1	0	1889	G
1	0	1897	C
1	0	1900	U
1	0	1909	U
1	0	1910	A
1	0	1914	U
1	0	1920	A
1	0	1921	A
1	0	1922	U
1	0	1923	U
1	0	1924	C
1	0	1926	U
1	0	1927	U
1	0	1928	G
1	0	1930	C
1	0	1938	U
1	0	1939	U
1	0	1946	U
1	0	1947	G
1	0	1948	C
1	0	1949	A
1	0	1950	C
1	0	1951	G
1	0	1953	A
1	0	1954	A
1	0	1955	G
1	0	1956	G

Continued on next page...

Continued from previous page...

Mol	Chain	Res	Type
1	0	1957	C
1	0	1964	A
1	0	1976	U
1	0	1979	C
1	0	1980	A
1	0	2004	U
1	0	2005	U
1	0	2006	G
1	0	2014	A
1	0	2015	G
1	0	2016	A
1	0	2017	U
1	0	2019	C
1	0	2026	C
1	0	2034	A
1	0	2035	G
1	0	2038	C
1	0	2039	G
1	0	2044	G
1	0	2045	A
1	0	2046	C
1	0	2051	U
1	0	2052	G
1	0	2059	U
1	0	2060	A
1	0	2075	U
1	0	2076	G
1	0	2082	C
1	0	2083	G
1	0	2094	C
1	0	2096	U
1	0	2110	G
1	0	2118	A
1	0	2140	G
1	0	2162	C
1	0	2168	A
1	0	2171	U
1	0	2172	U
1	0	2181	A
1	0	2189	A
1	0	2191	A
1	0	2192	U

Continued on next page...

Continued from previous page...

Mol	Chain	Res	Type
1	0	2195	C
1	0	2199	C
1	0	2205	C
1	0	2214	G
1	0	2217	G
1	0	2218	G
1	0	2229	G
1	0	2237	C
1	0	2241	U
1	0	2245	A
1	0	2246	A
1	0	2247	A
1	0	2254	C
1	0	2255	G
1	0	2261	G
1	0	2262	C
1	0	2265	A
1	0	2268	G
1	0	2285	U
1	0	2286	G
1	0	2287	G
1	0	2288	A
1	0	2289	A
1	0	2298	U
1	0	2299	A
1	0	2300	G
1	0	2301	A
1	0	2303	C
1	0	2304	G
1	0	2306	A
1	0	2307	A
1	0	2313	G
1	0	2314	A
1	0	2316	G
1	0	2324	G
1	0	2325	A
1	0	2326	C
1	0	2329	C
1	0	2338	C
1	0	2340	C
1	0	2351	G
1	0	2362	G

Continued on next page...

Continued from previous page...

Mol	Chain	Res	Type
1	0	2364	C
1	0	2369	U
1	0	2371	A
1	0	2381	A
1	0	2382	C
1	0	2385	U
1	0	2386	G
1	0	2396	C
1	0	2398	U
1	0	2402	U
1	0	2404	A
1	0	2405	A
1	0	2406	C
1	0	2408	G
1	0	2409	A
1	0	2410	U
1	0	2418	A
1	0	2419	C
1	0	2420	C
1	0	2427	A
1	0	2428	U
1	0	2448	A
1	0	2455	A
1	0	2461	G
1	0	2470	U
1	0	2477	C
1	0	2481	G
1	0	2483	U
1	0	2484	G
1	0	2485	U
1	0	2492	G
1	0	2497	A
1	0	2498	U
1	0	2499	C
1	0	2504	G
1	0	2508	G
1	0	2521	A
1	0	2522	G
1	0	2545	A
1	0	2546	G
1	0	2549	G
1	0	2552	C

Continued on next page...

Continued from previous page...

Mol	Chain	Res	Type
1	0	2553	G
1	0	2556	A
1	0	2561	G
1	0	2564	U
1	0	2565	C
1	0	2581	A
1	0	2582	G
1	0	2588	U
1	0	2589	C
1	0	2591	C
1	0	2593	A
1	0	2594	U
1	0	2595	C
1	0	2600	A
1	0	2609	G
1	0	2621	G
1	0	2624	G
1	0	2625	U
1	0	2630	C
1	0	2633	A
1	0	2634	G
1	0	2661	G
1	0	2668	U
1	0	2681	A
1	0	2691	C
1	0	2692	A
1	0	2693	U
1	0	2694	G
1	0	2705	A
1	0	2706	U
1	0	2707	G
1	0	2711	G
1	0	2712	G
1	0	2713	A
1	0	2728	A
1	0	2730	A
1	0	2732	C
1	0	2736	U
1	0	2737	A
1	0	2738	A
1	0	2745	A
1	0	2746	G

Continued on next page...

Continued from previous page...

Mol	Chain	Res	Type
1	0	2757	G
1	0	2758	A
1	0	2759	U
1	0	2761	A
1	0	2769	C
1	0	2770	A
1	0	2771	C
1	0	2782	G
1	0	2783	U
1	0	2795	A
1	0	2796	A
1	0	2798	A
1	0	2807	U
1	0	2808	U
1	0	2809	A
1	0	2810	A
1	0	2811	G
1	0	2825	A
1	0	2841	U
1	0	2842	C
1	0	2846	G
1	0	2847	G
1	0	2849	C
1	0	2854	G
1	0	2855	C
1	0	2867	G
1	0	2868	G

All (223) RNA pucker outliers are listed below:

Mol	Chain	Res	Type
1	0	13	A
1	0	34	U
1	0	50	G
1	0	69	G
1	0	70	A
1	0	71	A
1	0	73	A
1	0	82	G
1	0	83	A
1	0	89	A
1	0	117	A

Continued on next page...

Continued from previous page...

Mol	Chain	Res	Type
1	0	123	A
1	0	154	U
1	0	173	A
1	0	176	A
1	0	181	A
1	0	192	G
1	0	198	A
1	0	204	A
1	0	218	A
1	0	219	G
1	0	226	C
1	0	312	G
1	0	322	A
1	0	332	C
1	0	333	A
1	0	340	G
1	0	342	G
1	0	343	A
1	0	403	A
1	0	417	C
1	0	434	C
1	0	447	U
1	0	454	G
1	0	458	G
1	0	459	A
1	0	460	U
1	0	466	A
1	0	468	A
1	0	469	G
1	0	485	G
1	0	490	A
1	0	492	G
1	0	499	G
1	0	516	G
1	0	539	A
1	0	571	U
1	0	580	A
1	0	582	G
1	0	583	C
1	0	596	C
1	0	600	G
1	0	612	G

Continued on next page...

Continued from previous page...

Mol	Chain	Res	Type
1	0	631	G
1	0	668	A
1	0	682	G
1	0	683	A
1	0	684	C
1	0	698	A
1	0	699	G
1	0	717	G
1	0	739	G
1	0	741	G
1	0	752	G
1	0	760	U
1	0	775	U
1	0	777	A
1	0	789	G
1	0	795	A
1	0	801	A
1	0	804	C
1	0	805	G
1	0	813	A
1	0	814	G
1	0	818	G
1	0	842	A
1	0	843	G
1	0	956	A
1	0	968	C
1	0	972	C
1	0	984	A
1	0	1000	G
1	0	1019	U
1	0	1023	U
1	0	1033	G
1	0	1137	A
1	0	1139	A
1	0	1141	U
1	0	1142	G
1	0	1152	C
1	0	1153	A
1	0	1154	A
1	0	1167	A
1	0	1193	G
1	0	1194	U

Continued on next page...

Continued from previous page...

Mol	Chain	Res	Type
1	0	1223	G
1	0	1233	A
1	0	1249	G
1	0	1260	A
1	0	1261	G
1	0	1263	G
1	0	1265	G
1	0	1266	G
1	0	1278	A
1	0	1279	G
1	0	1285	A
1	0	1299	A
1	0	1301	U
1	0	1313	U
1	0	1314	A
1	0	1315	A
1	0	1324	G
1	0	1325	U
1	0	1333	G
1	0	1337	G
1	0	1338	G
1	0	1342	U
1	0	1345	G
1	0	1353	A
1	0	1354	A
1	0	1355	A
1	0	1391	A
1	0	1410	U
1	0	1442	C
1	0	1469	U
1	0	1495	G
1	0	1513	U
1	0	1582	A
1	0	1618	U
1	0	1624	A
1	0	1626	A
1	0	1631	C
1	0	1632	A
1	0	1633	C
1	0	1634	A
1	0	1651	U
1	0	1664	G

Continued on next page...

Continued from previous page...

Mol	Chain	Res	Type
1	0	1670	G
1	0	1684	G
1	0	1685	A
1	0	1691	G
1	0	1698	C
1	0	1710	U
1	0	1715	A
1	0	1716	G
1	0	1749	G
1	0	1772	C
1	0	1775	A
1	0	1777	A
1	0	1790	G
1	0	1791	C
1	0	1799	A
1	0	1811	A
1	0	1820	G
1	0	1913	G
1	0	1919	A
1	0	1923	U
1	0	1926	U
1	0	1938	U
1	0	1947	G
1	0	1953	A
1	0	1963	G
1	0	1975	G
1	0	1979	C
1	0	2004	U
1	0	2005	U
1	0	2015	G
1	0	2018	G
1	0	2034	A
1	0	2044	G
1	0	2045	A
1	0	2050	G
1	0	2059	U
1	0	2093	G
1	0	2161	C
1	0	2204	A
1	0	2217	G
1	0	2228	U
1	0	2237	C

Continued on next page...

Continued from previous page...

Mol	Chain	Res	Type
1	0	2245	A
1	0	2254	C
1	0	2261	G
1	0	2312	A
1	0	2325	A
1	0	2370	G
1	0	2404	A
1	0	2405	A
1	0	2418	A
1	0	2426	G
1	0	2427	A
1	0	2428	U
1	0	2447	G
1	0	2469	G
1	0	2476	A
1	0	2482	A
1	0	2485	U
1	0	2496	C
1	0	2497	A
1	0	2498	U
1	0	2521	A
1	0	2545	A
1	0	2551	A
1	0	2588	U
1	0	2592	U
1	0	2593	A
1	0	2594	U
1	0	2608	A
1	0	2633	A
1	0	2668	U
1	0	2693	U
1	0	2705	A
1	0	2706	U
1	0	2756	A
1	0	2758	A
1	0	2760	G
1	0	2810	A
1	0	2823	G
1	0	2824	C
1	0	2841	U
1	0	2846	G
1	0	2848	A

Continued on next page...

Continued from previous page...

Mol	Chain	Res	Type
1	0	2854	G
1	0	2867	G

5.4 Non-standard residues in protein, DNA, RNA chains [i](#)

There are no non-standard protein/DNA/RNA residues in this entry.

5.5 Carbohydrates [i](#)

There are no carbohydrates in this entry.

5.6 Ligand geometry [i](#)

There are no ligands in this entry.

5.7 Other polymers [i](#)

There are no such residues in this entry.

5.8 Polymer linkage issues [i](#)

There are no chain breaks in this entry.

6 Fit of model and data

6.1 Protein, DNA and RNA chains

In the following table, the column labelled ‘#RSRZ> 2’ contains the number (and percentage) of RSRZ outliers, followed by percent RSRZ outliers for the chain as percentile scores relative to all X-ray entries and entries of similar resolution. The OWAB column contains the minimum, median, 95th percentile and maximum values of the occupancy-weighted average B-factor per residue. The column labelled ‘Q< 0.9’ lists the number of (and percentage) of residues with an average occupancy less than 0.9.

Mol	Chain	Analysed	<RSRZ>	#RSRZ>2	OWAB(Å ²)	Q<0.9
1	0	2766/2880 (96%)	0.56	301 (10%) 6 7	21, 75, 199, 205	0
2	R	93/95 (97%)	2.46	42 (45%) 0 0	16, 63, 157, 200	0
3	W	65/67 (97%)	1.96	24 (36%) 0 0	21, 86, 159, 200	0
4	7	113/113 (100%)	3.78	60 (53%) 0 0	16, 120, 200, 200	0
All	All	3037/3155 (96%)	0.77	427 (14%) 3 4	16, 76, 200, 205	0

All (427) RSRZ outliers are listed below:

Mol	Chain	Res	Type	RSRZ
4	7	84	ASN	17.7
2	R	90	ALA	16.5
4	7	110	TYR	15.3
2	R	93	GLY	14.0
4	7	77	GLY	14.0
4	7	25	ALA	13.7
4	7	104	THR	12.7
4	7	74	TYR	12.7
4	7	89	THR	12.6
4	7	111	PRO	12.5
3	W	55	THR	12.2
4	7	108	GLU	12.1
1	0	1120	C	11.2
4	7	28	GLN	11.1
4	7	70	LEU	11.0
1	0	558	G	10.9
4	7	13	PHE	10.7
2	R	92	ALA	10.5
4	7	21	GLU	10.1
1	0	1061	A	9.9
1	0	1075	C	9.3

Continued on next page...

Continued from previous page...

Mol	Chain	Res	Type	RSRZ
4	7	17	VAL	9.3
4	7	106	LYS	8.9
1	0	1072	U	8.5
4	7	91	ASP	8.5
1	0	1062	G	8.4
4	7	71	GLU	8.4
1	0	1084	A	8.3
1	0	1187	A	8.2
1	0	371	G	8.2
1	0	2124	C	7.9
2	R	94	GLN	7.9
4	7	73	HIS	7.9
1	0	1106	A	7.9
1	0	1427	G	7.8
4	7	53	GLU	7.7
1	0	1074	G	7.7
1	0	1099	A	7.6
2	R	68	PHE	7.6
1	0	730	C	7.5
1	0	1103	C	7.5
1	0	940	G	7.4
1	0	1866	G	7.4
1	0	1114	A	7.4
2	R	89	GLU	7.4
4	7	102	GLU	7.4
1	0	1107	A	7.4
1	0	2094	C	7.2
1	0	1907	C	7.2
1	0	2081	U	7.1
1	0	2123	G	7.1
1	0	2780	A	7.0
1	0	1095	A	6.9
1	0	2120	C	6.9
4	7	90	VAL	6.9
1	0	1083	C	6.8
1	0	1506	C	6.8
3	W	11	ALA	6.7
4	7	109	THR	6.6
1	0	556	A	6.6
3	W	51	ALA	6.5
1	0	1552	C	6.5
1	0	1073	G	6.5

Continued on next page...

Continued from previous page...

Mol	Chain	Res	Type	RSRZ
1	0	2125	C	6.5
1	0	1064	C	6.4
1	0	1894	U	6.4
1	0	1104	G	6.4
4	7	22	VAL	6.4
1	0	1184	G	6.3
1	0	2290	A	6.3
1	0	1110	G	6.3
1	0	1733	U	6.2
4	7	83	LEU	6.2
1	0	1058	G	6.1
1	0	1097	A	6.1
1	0	891	A	6.1
1	0	1734	C	6.1
1	0	1098	G	6.0
1	0	1121	G	6.0
1	0	2137	G	6.0
1	0	1554	G	5.9
1	0	2095	G	5.9
1	0	1087	C	5.9
1	0	1086	C	5.9
1	0	1085	G	5.8
1	0	1092	U	5.8
1	0	1902	A	5.8
1	0	2118	A	5.7
2	R	57	ASN	5.7
1	0	1082	G	5.7
2	R	15	LYS	5.6
1	0	1057	A	5.6
1	0	1871	G	5.6
1	0	1897	C	5.6
4	7	78	LEU	5.6
1	0	2139	G	5.6
1	0	1505	U	5.5
1	0	1525	A	5.5
1	0	372	U	5.5
1	0	2140	G	5.5
1	0	1076	U	5.5
1	0	1895	A	5.4
4	7	103	PHE	5.4
1	0	1078	A	5.3
1	0	1090	C	5.3

Continued on next page...

Continued from previous page...

Mol	Chain	Res	Type	RSRZ
1	0	1091	C	5.3
1	0	624	A	5.3
1	0	2093	G	5.3
3	W	58	ALA	5.3
1	0	1903	C	5.3
1	0	1189	G	5.2
1	0	1524	C	5.2
1	0	1188	A	5.2
3	W	53	LEU	5.2
4	7	92	PRO	5.2
1	0	1183	C	5.2
1	0	1185	C	5.2
1	0	1069	G	5.2
1	0	2731	G	5.2
1	0	1111	C	5.2
1	0	2091	C	5.2
1	0	2135	C	5.2
1	0	1893	G	5.2
4	7	81	LEU	5.2
1	0	373	A	5.1
1	0	1088	A	5.1
4	7	96	GLN	5.1
1	0	2096	U	5.1
4	7	16	SER	5.1
1	0	2136	G	5.1
1	0	2109	A	5.0
1	0	1109	A	5.0
1	0	1100	G	5.0
1	0	1553	G	5.0
4	7	79	ARG	4.9
1	0	296	A	4.9
4	7	66	ARG	4.9
1	0	1122	A	4.9
1	0	2103	G	4.8
2	R	55	THR	4.8
1	0	913	A	4.8
1	0	726	G	4.8
1	0	1556	A	4.8
1	0	1904	G	4.7
1	0	1905	G	4.7
2	R	54	SER	4.7
4	7	18	PRO	4.7

Continued on next page...

Continued from previous page...

Mol	Chain	Res	Type	RSRZ
1	0	2160	C	4.7
1	0	1071	U	4.7
4	7	34	ALA	4.7
1	0	1089	C	4.6
1	0	1093	U	4.6
4	7	94	ASP	4.6
1	0	912	A	4.6
1	0	1065	A	4.6
4	7	93	GLN	4.6
1	0	1094	C	4.5
1	0	1912	G	4.5
2	R	2	SER	4.5
1	0	248	A	4.4
1	0	1115	C	4.4
1	0	2106	G	4.4
4	7	46	LYS	4.4
1	0	2082	C	4.4
3	W	36	GLN	4.4
3	W	52	GLN	4.4
1	0	1432	G	4.3
1	0	2170	C	4.3
1	0	666	U	4.3
1	0	1436	G	4.3
1	0	1549	C	4.3
1	0	2165	A	4.3
1	0	1055	A	4.3
2	R	91	LEU	4.3
3	W	43	VAL	4.3
1	0	1550	C	4.3
1	0	2086	U	4.3
1	0	2164	G	4.3
1	0	1865	C	4.2
1	0	2104	G	4.2
3	W	54	ASN	4.2
2	R	56	MET	4.2
1	0	667	U	4.2
1	0	1126	A	4.2
1	0	2117	A	4.1
1	0	1060	C	4.1
1	0	890	U	4.1
1	0	2770	A	4.1
3	W	41	HIS	4.1

Continued on next page...

Continued from previous page...

Mol	Chain	Res	Type	RSRZ
1	0	2781	G	4.1
4	7	43	ARG	4.1
1	0	1955	G	4.1
1	0	1909	U	4.0
1	0	2134	U	4.0
1	0	1049	C	4.0
1	0	1892	C	4.0
1	0	1096	A	4.0
1	0	1435	G	4.0
1	0	1068	A	4.0
4	7	82	GLY	4.0
1	0	1557	G	4.0
1	0	2198	U	4.0
1	0	1499	A	3.9
2	R	64	ARG	3.9
4	7	113	VAL	3.9
1	0	1847	G	3.9
2	R	3	HIS	3.9
3	W	56	VAL	3.9
1	0	1921	A	3.9
1	0	1913	G	3.9
2	R	5	ASP	3.9
3	W	40	PRO	3.9
2	R	40	ASP	3.9
1	0	1520	G	3.9
1	0	1067	G	3.8
1	0	2289	A	3.8
1	0	2774	U	3.8
1	0	1191	G	3.8
1	0	1548	U	3.8
1	0	300	C	3.8
1	0	2381	A	3.8
1	0	729	A	3.8
1	0	1896	A	3.8
1	0	1108	U	3.7
2	R	87	SER	3.7
2	R	14	GLU	3.7
1	0	1077	U	3.7
1	0	728	G	3.7
1	0	1910	A	3.7
1	0	1102	G	3.7
4	7	80	GLU	3.6

Continued on next page...

Continued from previous page...

Mol	Chain	Res	Type	RSRZ
1	0	2167	A	3.6
1	0	1523	A	3.6
3	W	20	ALA	3.6
1	0	2087	U	3.6
2	R	59	PRO	3.6
1	0	1515	U	3.5
1	0	297	A	3.5
1	0	1516	A	3.5
1	0	1105	U	3.5
4	7	47	ALA	3.5
1	0	1059	A	3.5
1	0	1048	U	3.5
1	0	1123	G	3.5
1	0	725	C	3.5
1	0	2174	G	3.5
1	0	1546	C	3.4
1	0	2105	U	3.4
3	W	8	ASN	3.4
1	0	1117	G	3.4
1	0	1125	G	3.4
1	0	1936	A	3.4
1	0	1954	A	3.4
1	0	295	C	3.4
1	0	1521	U	3.4
1	0	1101	U	3.3
1	0	2285	U	3.3
1	0	1080	A	3.3
1	0	2119	A	3.3
4	7	42	PHE	3.3
1	0	2168	A	3.3
1	0	2265	A	3.3
1	0	2090	U	3.2
1	0	304	A	3.2
1	0	2089	C	3.2
2	R	45	ALA	3.2
1	0	2190	A	3.2
3	W	59	GLU	3.2
1	0	1119	U	3.2
1	0	1528	C	3.2
3	W	15	ALA	3.2
2	R	83	ALA	3.1
2	R	44	GLN	3.1

Continued on next page...

Continued from previous page...

Mol	Chain	Res	Type	RSRZ
1	0	1124	U	3.1
2	R	36	THR	3.1
1	0	2138	U	3.1
2	R	41	ALA	3.1
1	0	1858	C	3.1
1	0	100	G	3.1
1	0	1600	U	3.1
1	0	1081	A	3.1
3	W	38	ALA	3.1
1	0	731	A	3.1
1	0	2189	A	3.1
1	0	1051	U	3.1
1	0	1900	U	3.1
1	0	1906	U	3.1
1	0	518	A	3.0
1	0	911	A	3.0
4	7	107	GLY	3.0
1	0	148	C	3.0
1	0	1732	U	3.0
1	0	2110	G	3.0
1	0	2284	U	3.0
1	0	1864	G	3.0
1	0	2133	G	3.0
3	W	34	ALA	3.0
1	0	541	C	3.0
1	0	1430	G	2.9
3	W	37	LEU	2.9
1	0	1431	U	2.9
3	W	47	ARG	2.9
1	0	2085	G	2.9
1	0	1498	G	2.9
1	0	1603	A	2.9
1	0	1438	G	2.9
1	0	1831	G	2.8
1	0	2287	G	2.8
4	7	4	ILE	2.8
4	7	41	GLY	2.8
4	7	95	VAL	2.8
4	7	68	ARG	2.8
1	0	2773	G	2.8
2	R	62	ARG	2.8
1	0	1495	G	2.8

Continued on next page...

Continued from previous page...

Mol	Chain	Res	Type	RSRZ
1	0	1867	A	2.8
1	0	2877	A	2.8
1	0	1547	U	2.8
1	0	1842	G	2.8
1	0	1953	A	2.8
4	7	11	VAL	2.8
1	0	135	U	2.8
1	0	2169	A	2.8
1	0	1857	G	2.7
1	0	1844	C	2.7
1	0	1066	G	2.7
1	0	2122	G	2.7
1	0	1437	A	2.7
4	7	24	ARG	2.7
4	7	40	PRO	2.7
1	0	2157	C	2.7
2	R	20	MET	2.7
4	7	5	SER	2.6
1	0	301	C	2.6
4	7	37	VAL	2.6
3	W	19	ASP	2.6
1	0	665	A	2.6
1	0	2449	G	2.6
1	0	2121	U	2.6
3	W	4	SER	2.6
4	7	9	ASN	2.6
1	0	1079	G	2.6
1	0	1916	G	2.6
1	0	969	U	2.6
1	0	400	U	2.5
1	0	1602	G	2.5
2	R	65	VAL	2.5
1	0	136	A	2.5
1	0	1917	C	2.5
3	W	39	GLN	2.5
1	0	1063	C	2.5
2	R	18	SER	2.5
1	0	727	U	2.5
1	0	2108	G	2.5
1	0	303	C	2.5
4	7	76	GLN	2.5
2	R	24	VAL	2.5

Continued on next page...

Continued from previous page...

Mol	Chain	Res	Type	RSRZ
1	0	1113	C	2.4
1	0	1555	A	2.4
1	0	2298	U	2.4
1	0	2162	C	2.4
1	0	1503	G	2.4
1	0	1031	C	2.4
4	7	27	ASP	2.4
4	7	7	GLU	2.4
1	0	1428	G	2.4
1	0	1843	U	2.4
1	0	1890	G	2.4
2	R	4	TYR	2.4
2	R	16	ALA	2.4
1	0	2166	G	2.3
1	0	1118	G	2.3
4	7	101	PHE	2.3
1	0	788	G	2.3
1	0	1425	G	2.3
1	0	1841	G	2.3
2	R	17	TYR	2.3
1	0	2158	C	2.3
2	R	43	GLN	2.3
1	0	101	A	2.3
1	0	941	U	2.3
1	0	1922	U	2.3
3	W	35	GLY	2.3
1	0	1056	U	2.3
1	0	363	G	2.2
1	0	1459	U	2.2
1	0	1889	G	2.2
1	0	542	A	2.2
4	7	8	GLY	2.2
1	0	1023	U	2.2
1	0	612	G	2.2
1	0	1879	G	2.2
2	R	35	LYS	2.2
1	0	1044	U	2.2
1	0	1497	C	2.2
1	0	2163	U	2.2
2	R	42	ILE	2.2
1	0	1469	U	2.2
1	0	1519	G	2.2

Continued on next page...

Continued from previous page...

Mol	Chain	Res	Type	RSRZ
1	0	1812	U	2.2
1	0	2795	A	2.2
1	0	724	C	2.2
1	0	625	A	2.2
1	0	557	U	2.2
1	0	2447	G	2.1
4	7	88	ALA	2.1
1	0	1127	C	2.1
1	0	414	A	2.1
2	R	53	ILE	2.1
1	0	1551	U	2.1
2	R	26	SER	2.1
1	0	887	G	2.1
1	0	1932	G	2.1
1	0	2171	U	2.1
2	R	86	GLN	2.1
1	0	2581	A	2.1
1	0	416	U	2.1
1	0	1594	U	2.1
1	0	1830	C	2.1
1	0	2097	A	2.0
1	0	1735	G	2.0
2	R	85	GLY	2.0
1	0	554	U	2.0
2	R	46	PHE	2.0
2	R	31	PRO	2.0
1	0	2728	A	2.0
1	0	151	G	2.0

6.2 Non-standard residues in protein, DNA, RNA chains [i](#)

There are no non-standard protein/DNA/RNA residues in this entry.

6.3 Carbohydrates [i](#)

There are no carbohydrates in this entry.

6.4 Ligands [i](#)

There are no ligands in this entry.

6.5 Other polymers [i](#)

There are no such residues in this entry.