



Full wwPDB X-ray Structure Validation Report ⓘ

Feb 15, 2017 – 04:48 am GMT

PDB ID : 2OGO
Title : The crystal structure of the large ribosomal subunit from *Deinococcus radiodurans* complexed with the pleuromutilin derivative retapamulin (SB-275833)
Authors : Davidovich, C.; Bashan, A.; Auerbach-Nevo, T.; Yonath, A.
Deposited on : 2007-01-07
Resolution : 3.66 Å(reported)

This is a Full wwPDB X-ray Structure Validation Report for a publicly released PDB entry.

We welcome your comments at validation@mail.wwpdb.org

A user guide is available at

<http://wwpdb.org/validation/2016/XrayValidationReportHelp>

with specific help available everywhere you see the ⓘ symbol.

The following versions of software and data (see [references ⓘ](#)) were used in the production of this report:

MolProbity : 4.02b-467
Mogul : 1.7.2 (RC1), CSD as538be (2017)
Xtriage (Phenix) : 1.9-1692
EDS : trunk28620
Percentile statistics : 20161228.v01 (using entries in the PDB archive December 28th 2016)
Refmac : 5.8.0135
CCP4 : 6.5.0
Ideal geometry (proteins) : Engh & Huber (2001)
Ideal geometry (DNA, RNA) : Parkinson et al. (1996)
Validation Pipeline (wwPDB-VP) : recalc28949

1 Overall quality at a glance

The following experimental techniques were used to determine the structure:

X-RAY DIFFRACTION

The reported resolution of this entry is 3.66 Å.

Percentile scores (ranging between 0-100) for global validation metrics of the entry are shown in the following graphic. The table shows the number of entries on which the scores are based.

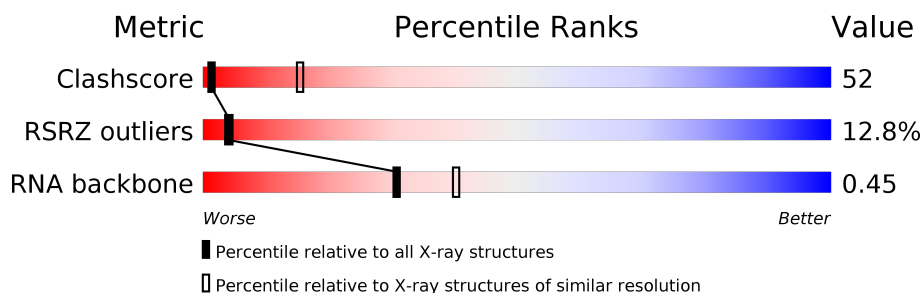

Metric	Whole archive (#Entries)	Similar resolution (#Entries, resolution range(Å))
Clashscore	112137	1267 (3.82-3.50)
RSRZ outliers	101464	1160 (3.82-3.50)
RNA backbone	2435	1004 (4.40-2.90)

The table below summarises the geometric issues observed across the polymeric chains and their fit to the electron density. The red, orange, yellow and green segments on the lower bar indicate the fraction of residues that contain outliers for ≥ 3 , 2, 1 and 0 types of geometric quality criteria. A grey segment represents the fraction of residues that are not modelled. The numeric value for each fraction is indicated below the corresponding segment, with a dot representing fractions $\leq 5\%$. The upper red bar (where present) indicates the fraction of residues that have poor fit to the electron density. The numeric value is given above the bar.

Mol	Chain	Length	Quality of chain
1	0	2880	
2	B	211	

2 Entry composition [i](#)

There are 3 unique types of molecules in this entry. The entry contains 59577 atoms, of which 0 are hydrogens and 0 are deuteriums.

In the tables below, the ZeroOcc column contains the number of atoms modelled with zero occupancy, the AltConf column contains the number of residues with at least one atom in alternate conformation and the Trace column contains the number of residues modelled with at most 2 atoms.

- Molecule 1 is a RNA chain called 23S ribosomal RNA.

Mol	Chain	Residues	Atoms					ZeroOcc	AltConf	Trace
1	0	2765	Total	C	N	O	P	0	0	0
			59336	26469	10944	19159	2764			

- Molecule 2 is a protein called 50S ribosomal protein L3.

Mol	Chain	Residues	Atoms		ZeroOcc	AltConf	Trace
2	B	205	Total	C	0	0	205
			205	205			

- Molecule 3 is (3AS,4R,5S,6S,8R,9R,9AR,10R)-5-HYDROXY-4,6,9,10-TETRAMETHYL-1-OXO-6-VINYLDECAHYDRO-3A,9-PROPANOCYCLOPENTA[8]ANNULEN-8-YL {[(3-E XO)-8-METHYL-8-AZABICYCLO[3.2.1]OCT-3-YL]THIO}ACETATE (three-letter code: G34) (formula: C₃₀H₄₇NO₄S).

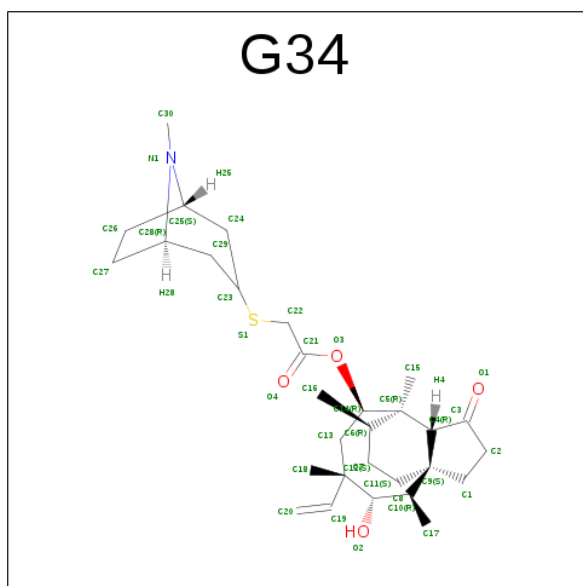

Mol	Chain	Residues	Atoms					ZeroOcc	AltConf
3	0	1	Total	C	N	O	S	0	0
			36	30	1	4	1		

3 Residue-property plots

These plots are drawn for all protein, RNA and DNA chains in the entry. The first graphic for a chain summarises the proportions of the various outlier classes displayed in the second graphic. The second graphic shows the sequence view annotated by issues in geometry and electron density. Residues are color-coded according to the number of geometric quality criteria for which they contain at least one outlier: green = 0, yellow = 1, orange = 2 and red = 3 or more. A red dot above a residue indicates a poor fit to the electron density ($RSRZ > 2$). Stretches of 2 or more consecutive residues without any outlier are shown as a green connector. Residues present in the sample, but not in the model, are shown in grey.

• Molecule 1: 23S ribosomal RNA

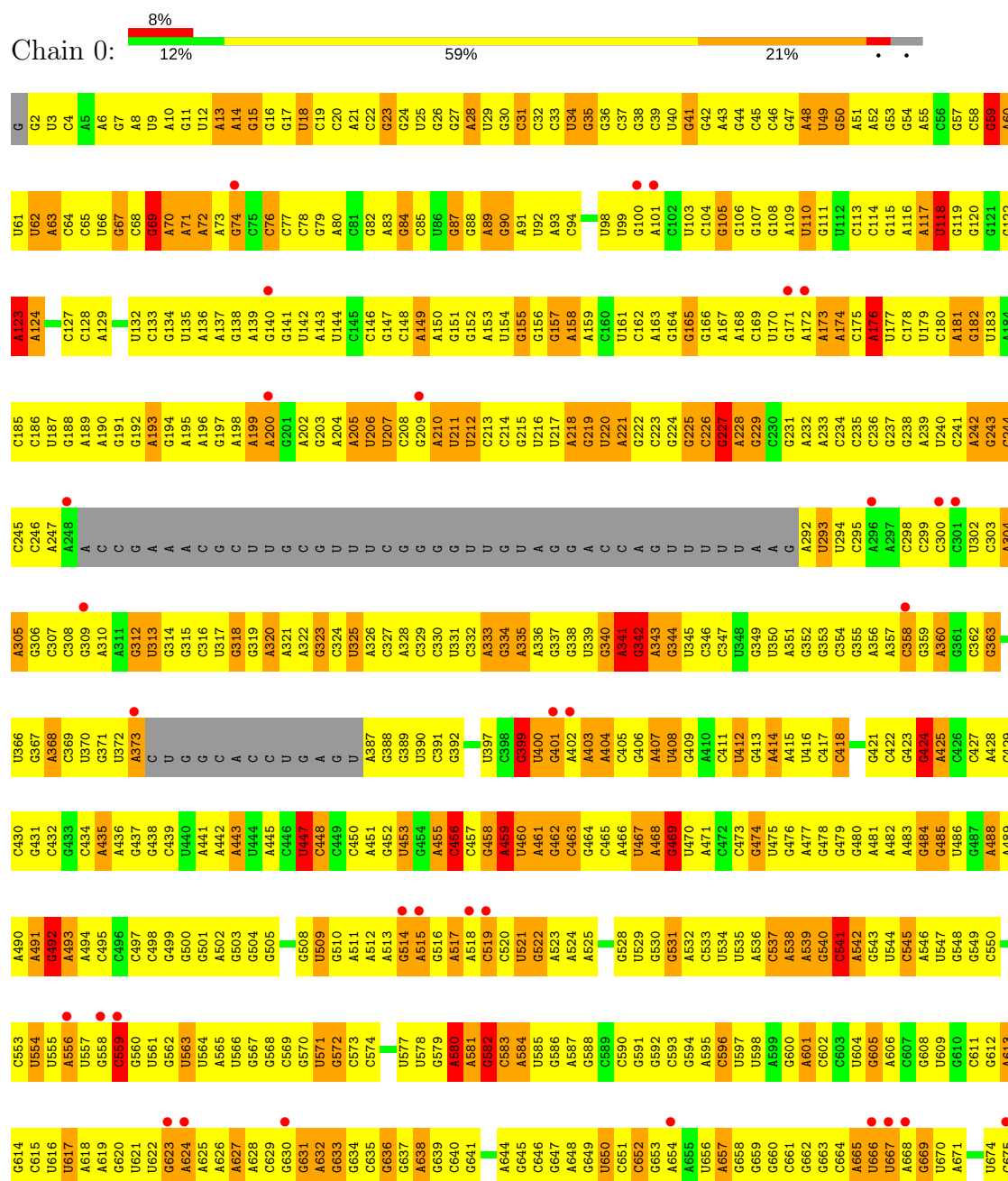

A1544	G1484	C1422	G1359	A1238	U1177	G1053	G988	C924	G861	A801	G739	G576
G1545	U1485	A1423	G1360	A1239	C1178	C1054	A991	U925	A862	A802	A740	G677
G1546	U1486	G1425	G1361	G1240	A1179	A1055	A992	C926	C863	C803	G741	G679
U1547	C1487	U1426	A1362	G1241	A1180	U1056	A993	C927	C864	G804	G742	C678
G1548	G1488	U1427	C1363	A1242	C1181	A1057	C993	G928	A865	G805	A743	U680
U1549	C1489	G1428	C1364	G1243	G1117	G1058	A994	A929	U866	A806	G744	A681
C1550	U1490	G1428	U1365	U1244	U1119	A1059	A995	A930	G867	A807	G745	G682
U1551	C1491	A1429	A1366	G1245	C1120	C1060	C996	G931	U868	C808	G746	A683
C1552	A1492	G1430	A1367	G1246	A1182	A1061	C997	G932	C869	C809	C750	C684
G1553	G1493	U1431	G1368	U1247	G1186	C1062	C998	C933	C870	U810	G751	U685
U1554	C1494	G1432	G1369	U1248	A1187	C1063	A999	G934	U871	G811	G752	C686
A1555	G1495	A1433	C1310	G1249	U1124	C1064	G1000	C935	G872	G812	U753	G687
A1556	C1496	U1434	A1311	A1250	U1188	A1065	A1001	A936	U873	A813	G754	A688
U1559	C1497	G1435	G1312	G1251	C1190	G1066	C1002	C937	A874	C814	G755	A689
A1560	G1498	G1436	U1313	C1252	G1191	C1067	C1003	G938	G875	A815	C756	A690
A1561	U1499	A1437	A1314	C1253	A1192	A1068	A1004	C939	A876	U816	C757	C691
G1562	U1500	G1438	A1315	G1254	G1193	G1069	U1005	G940	G877	A817	U757	C692
U1563	C1501	G1439	C1316	A1255	G1194	G1070	C1006	U941	C878	G818	G758	A693
G1564	G1502	G1440	G1317	C1256	U1195	U1071	A1007	U942	A879	C819	C759	G694
U1565	U1503	A1441	A1318	U1257	G1196	U1072	G1008	U943	C880	U820	U760	G695
G1566	G1504	C1442	C1380	G1258	U1197	G1073	U1009	A944	U881	A821	G761	U696
U1567	U1505	G1443	G1381	A1259	C1198	C1074	A1010	G945	C882	G822	A762	G697
A1568	C1506	C1444	A1382	A1260	U1199	G1075	A1011	U946	A883	U823	A763	A698
G1571	A1507	G1445	G1383	G1261	A1138	U1076	A1012	C947	C884	U824	A764	G699
U1572	U1508	U1446	C1384	U1262	A1139	U1077	G1013	C948	A885	G825	C765	C700
G1573	A1509	U1447	C1385	G1263	A1140	A1078	G1034		A886	U826	A766	U701
A1574	U1510	A1448	A1386	C1264	U1141	G1079	U1015	A952	C889	C827	G767	A702
C1575	A1511	C1449	G1387	A1265	G1142	A1080	C1016	G953	U768	G828	A703	G703
G1576	U1512	G1450	C1327	G1266	A1143	G1081	C1017	U954	C829	C829	C769	G704
U1577	C1513	C1451	C1328	A1267	U1144	G1082	C1018	G955	U770	C830	U770	C705
A1578	G1514	U1452	U1329	U1268	C1145	C1083	U1019	A956	G831	G831	C771	A706
U1579	U1515	A1453	G1330	G1269	G1146	A1084	A1020	G957	A832	A832	G772	U707
C1580	A1516	U1454	G1331	C1270	G1147	G1085	A1021	G958	A833	G833	G773	G708
U1581	C1517	C1455	G1332	G1271	G1148	C1086	A1022	C959	A834	A834	A774	A709
A1582	G1518	G1456	G1333	G1272	G1149	C1087	U1023		G835	U835	G775	A712
U1583	U1519	U1458	A1334	G1273	C1150	A1088	G1024	C962	C836	U837	G776	G713
G1584	G1520	U1459	A1335	C1274	C1151	C1089	A1025	G963	G837	U837	A777	G714
A1585	U1521	G1460	C1336	A1275	G1152	C1090	U1026	A964	A838	U838	G778	U715
U1586	C1522		G1337		A1153	C1091	C1027	G965	U839	U839	U779	U716
A1587	A1523	A1463	C1338	A1278	A1154	U1092		C968	U840	U840	G780	G717
U1588	C1524	A1464	U1339	G1279	G1155	U1093	A1032	U969	C841	G841	G781	A718
G1589	U1525	G1465	C1340	U1280	U1156	C1094	G1033	A970	A842	A842	U782	A719
U1590	C1526	C1466	G1341	A1281	G1157	A1095	U1034	A971	G843	G843	G783	A720
G1591	U1527	U1467	U1342	A1282		A1096	G1035	C972	U844	U844	U784	
U1592	C1528	A1468	C1343	C1283	G1221	A1097	G1036	G977	U845	U845	U785	C721
U1593	C1529	U1469	C1344	G1284	G1222	G1098	U1037	C973	U846	U846	U786	C722
A1594	U1530	G1470	G1345	A1285	A1224	A1099	U1038	U974	A847	A847	A787	
U1595	C1531	G1471	C1346	U1286	G1225	G1100	A1039	C975	C848	C848	G788	G726
A1596	A1532	C1472	C1347	U1287	A1226	U1101	A1040	C976	G849	G849	G789	U727
U1597	G1533	U1473	C1348	A1288	A1227	G1102	G1041	G977	C850	C850	A790	G728
C1598	A1534	U1474	A1349	U1289	G1228	C1103	G1042	U978	C851	C851	G791	A729
U1599	U1535	U1475	G1350	A1290	G1229	G1104	A1043	U979	U852	U852	U792	C730
U1600	G1536	G1476	G1351	G1291	C1230	U1105	U1044	C980	C853	C853	U793	A731
U6001	U1601	C1415	G1352	A1292	U1170	A1106	G1045	C981	G854	G854	A794	G732
G1603	G1602	A1416	C1353	A1293	A1231	A1107	U1047	G983	G855	G855	A795	G733
A1604	A1604	G1479	A1354	C1294	U1232	U1108	G1047	G984	A856	A856	A796	G734
U1605	G1605	U1480	A1355	U1295	C1234	A1109	U1048	A984	U857	U857	A797	G735
A1606	U1606	U1481	A1356	G1296	C1235	G1110	U1051	G985	G858	G858	G798	G736
G1607	A1607	U1482	U1357	A1297	C1236	C1111	C1052	A986	A921	A921	C799	C737
		G1483	C1358	G1298	G1237	U1112		G987	A923	U860	U800	G738



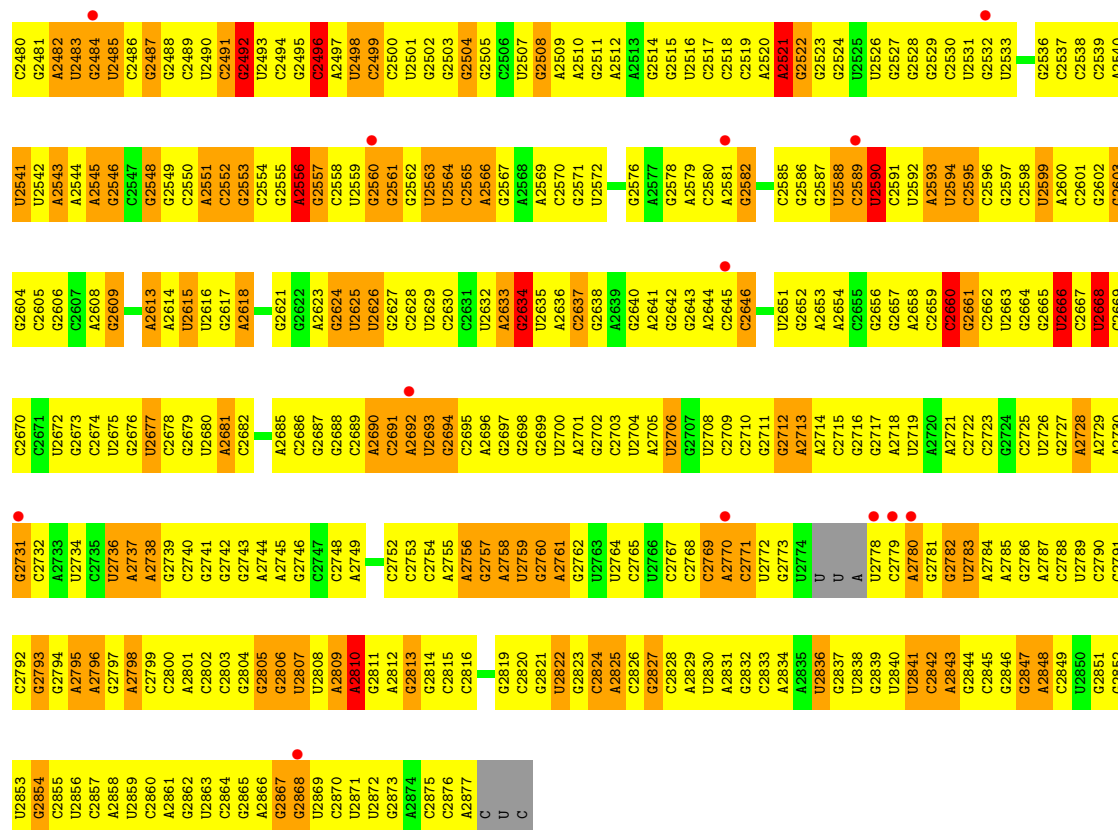

• Molecule 2: 50S ribosomal protein L3

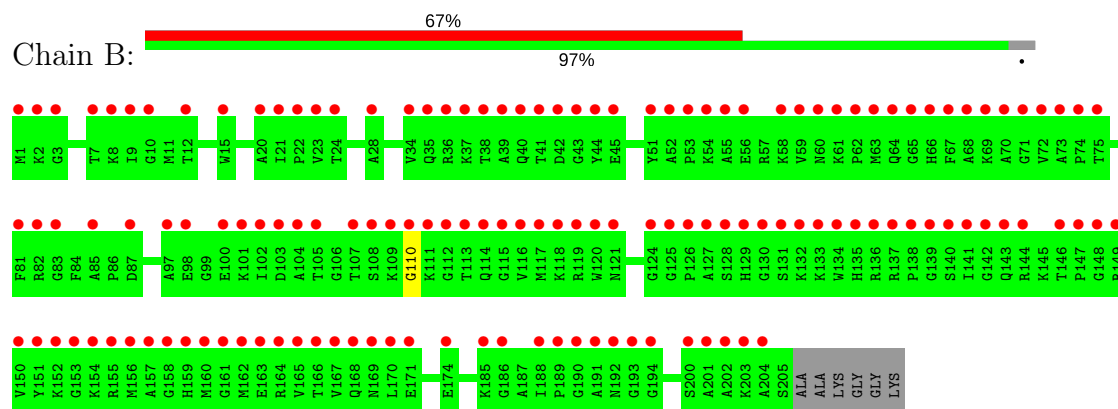

4 Data and refinement statistics

Property	Value	Source
Space group	I 2 2 2	Depositor
Cell constants a, b, c, α , β , γ	170.12Å 405.87Å 695.24Å 90.00° 90.00° 90.00°	Depositor
Resolution (Å)	29.96 – 3.66 29.96 – 3.66	Depositor EDS
% Data completeness (in resolution range)	93.0 (29.96-3.66) 93.1 (29.96-3.66)	Depositor EDS
R_{merge}	0.19	Depositor
R_{sym}	(Not available)	Depositor
$\langle I/\sigma(I) \rangle$ ¹	2.21 (at 3.65Å)	Xtriage
Refinement program	CNS 1.1	Depositor
R, R_{free}	0.260 , 0.334 (Not available) , (Not available)	Depositor DCC
R_{free} test set	NotAvailable	DCC
Wilson B-factor (Å ²)	135.2	Xtriage
Anisotropy	0.524	Xtriage
Bulk solvent k_{sol} (e/Å ³), B_{sol} (Å ²)	0.18 , 80.8	EDS
L-test for twinning ²	$\langle L \rangle = 0.46$, $\langle L^2 \rangle = 0.28$	Xtriage
Estimated twinning fraction	No twinning to report.	Xtriage
F_o, F_c correlation	0.84	EDS
Total number of atoms	59577	wwPDB-VP
Average B, all atoms (Å ²)	122.0	wwPDB-VP

Xtriage's analysis on translational NCS is as follows: *The largest off-origin peak in the Patterson function is 1.92% of the height of the origin peak. No significant pseudotranslation is detected.*

¹Intensities estimated from amplitudes.

²Theoretical values of $\langle |L| \rangle$, $\langle L^2 \rangle$ for acentric reflections are 0.5, 0.333 respectively for untwinned datasets, and 0.375, 0.2 for perfectly twinned datasets.

5 Model quality

5.1 Standard geometry

Bond lengths and bond angles in the following residue types are not validated in this section: G34

The Z score for a bond length (or angle) is the number of standard deviations the observed value is removed from the expected value. A bond length (or angle) with $|Z| > 5$ is considered an outlier worth inspection. RMSZ is the root-mean-square of all Z scores of the bond lengths (or angles).

Mol	Chain	Bond lengths		Bond angles	
		RMSZ	$\# Z > 5$	RMSZ	$\# Z > 5$
1	0	0.63	13/66441 (0.0%)	0.82	109/103632 (0.1%)

Chiral center outliers are detected by calculating the chiral volume of a chiral center and verifying if the center is modelled as a planar moiety or with the opposite hand. A planarity outlier is detected by checking planarity of atoms in a peptide group, atoms in a mainchain group or atoms of a sidechain that are expected to be planar.

Mol	Chain	#Chirality outliers	#Planarity outliers
1	0	0	145

All (13) bond length outliers are listed below:

Mol	Chain	Res	Type	Atoms	Z	Observed(Å)	Ideal(Å)
1	0	700	C	N1-C2	6.31	1.46	1.40
1	0	538	A	C5-C6	-6.22	1.35	1.41
1	0	2485	U	C1'-N1	-6.20	1.38	1.46
1	0	1711	C	N1-C2	6.13	1.46	1.40
1	0	2000	U	N1-C2	-6.11	1.33	1.38
1	0	2485	U	N1-C2	-5.98	1.33	1.38
1	0	774	A	C5-C6	-5.86	1.35	1.41
1	0	2485	U	C2-N3	-5.74	1.33	1.37
1	0	788	G	N9-C4	5.34	1.42	1.38
1	0	2485	U	C2'-C1'	-5.32	1.47	1.53
1	0	758	G	C5-C6	5.30	1.47	1.42
1	0	2560	G	C5-C6	5.22	1.47	1.42
1	0	462	G	C6-O6	5.11	1.28	1.24

All (109) bond angle outliers are listed below:

Mol	Chain	Res	Type	Atoms	Z	Observed(°)	Ideal(°)
1	0	2485	U	C5'-C4'-O4'	-10.78	96.16	109.10
1	0	2426	G	N9-C1'-C2'	9.36	126.16	114.00
1	0	1749	G	N9-C1'-C2'	8.80	125.44	114.00
1	0	843	G	N9-C1'-C2'	8.64	125.23	114.00
1	0	2426	G	O4'-C1'-N9	8.58	115.06	108.20
1	0	818	G	N9-C1'-C2'	8.32	124.82	114.00
1	0	699	G	N9-C1'-C2'	8.25	124.73	114.00
1	0	1264	C	N1-C1'-C2'	8.16	124.61	114.00
1	0	571	U	N1-C1'-C2'	8.12	124.56	114.00
1	0	1342	U	N1-C1'-C2'	7.90	124.27	114.00
1	0	2427	A	N9-C1'-C2'	7.84	124.19	114.00
1	0	788	G	N9-C1'-C2'	7.75	124.08	114.00
1	0	2237	C	N1-C1'-C2'	7.55	123.82	114.00
1	0	2426	G	C1'-O4'-C4'	-7.25	104.10	109.90
1	0	1777	A	N9-C1'-C2'	7.19	123.34	114.00
1	0	596	C	N1-C1'-C2'	7.07	123.19	114.00
1	0	2660	C	N1-C1'-C2'	7.05	123.17	114.00
1	0	804	C	O4'-C1'-N1	7.00	113.80	108.20
1	0	2848	A	N9-C1'-C2'	6.95	123.04	114.00
1	0	1410	U	N1-C1'-C2'	6.92	123.00	114.00
1	0	2485	U	C5-C6-N1	-6.88	119.26	122.70
1	0	2810	A	N9-C1'-C2'	6.86	122.92	114.00
1	0	1975	G	N9-C1'-C2'	6.83	122.88	114.00
1	0	468	A	N9-C1'-C2'	6.71	122.73	114.00
1	0	2496	C	N1-C1'-C2'	6.70	122.70	114.00
1	0	2485	U	OP2-P-O3'	6.68	119.90	105.20
1	0	2560	G	N9-C1'-C2'	6.68	122.68	114.00
1	0	1410	U	O4'-C1'-N1	6.59	113.47	108.20
1	0	559	C	N1-C1'-C2'	-6.48	104.87	112.00
1	0	2668	U	N1-C1'-C2'	6.48	122.42	114.00
1	0	1474	A	N9-C1'-C2'	6.42	122.34	114.00
1	0	176	A	N9-C1'-C2'	6.41	122.34	114.00
1	0	1278	A	N9-C1'-C2'	6.41	122.34	114.00
1	0	1357	U	N1-C1'-C2'	6.36	122.27	114.00
1	0	1033	G	O4'-C1'-N9	6.36	113.29	108.20
1	0	1684	G	N9-C1'-C2'	6.27	122.15	114.00
1	0	801	A	N9-C1'-C2'	6.26	122.14	114.00
1	0	1285	A	N9-C1'-C2'	6.26	122.14	114.00
1	0	458	G	C2'-C3'-O3'	6.21	123.64	113.70
1	0	2545	A	N9-C1'-C2'	6.19	122.04	114.00
1	0	541	C	C1'-O4'-C4'	-6.17	104.97	109.90
1	0	1684	G	O4'-C1'-N9	-6.16	103.27	108.20
1	0	2036	G	N9-C1'-C2'	-6.16	105.22	112.00

Continued on next page...

Continued from previous page...

Mol	Chain	Res	Type	Atoms	Z	Observed(°)	Ideal(°)
1	0	813	A	N9-C1'-C2'	6.11	121.94	114.00
1	0	804	C	C1'-O4'-C4'	-6.06	105.05	109.90
1	0	1398	G	N9-C1'-C2'	6.05	121.87	114.00
1	0	1723	U	N1-C1'-C2'	6.03	121.84	114.00
1	0	447	U	N1-C1'-C2'	6.03	121.83	114.00
1	0	69	G	N9-C1'-C2'	6.02	121.83	114.00
1	0	871	U	N1-C1'-C2'	6.02	121.83	114.00
1	0	2485	U	N1-C1'-C2'	-6.01	105.39	112.00
1	0	796	A	N9-C1'-C2'	-5.99	105.41	112.00
1	0	2034	A	N9-C1'-C2'	5.98	121.77	114.00
1	0	582	G	N9-C1'-C2'	5.95	121.73	114.00
1	0	2330	G	N9-C1'-C2'	5.92	121.70	114.00
1	0	804	C	N1-C1'-C2'	5.92	121.69	114.00
1	0	2485	U	OP1-P-O3'	-5.91	92.20	105.20
1	0	580	A	N9-C1'-C2'	5.88	121.65	114.00
1	0	698	A	N9-C1'-C2'	5.84	121.59	114.00
1	0	399	G	N9-C1'-C2'	5.80	121.54	114.00
1	0	424	G	N9-C1'-C2'	5.80	121.54	114.00
1	0	1355	A	N9-C1'-C2'	5.74	121.46	114.00
1	0	2756	A	N9-C1'-C2'	5.70	121.41	114.00
1	0	2634	G	N9-C1'-C2'	5.69	121.39	114.00
1	0	31	C	N1-C1'-C2'	-5.68	105.75	112.00
1	0	312	G	N9-C1'-C2'	5.67	121.36	114.00
1	0	1624	A	N9-C1'-C2'	5.63	121.32	114.00
1	0	1314	A	N9-C1'-C2'	5.62	121.30	114.00
1	0	777	A	N9-C1'-C2'	5.61	121.30	114.00
1	0	1261	G	N9-C1'-C2'	5.61	121.30	114.00
1	0	1664	G	N9-C1'-C2'	5.59	121.27	114.00
1	0	1250	A	N9-C1'-C2'	5.52	121.18	114.00
1	0	2016	A	N9-C1'-C2'	5.50	121.15	114.00
1	0	2521	A	N9-C1'-C2'	5.49	121.13	114.00
1	0	118	U	N1-C1'-C2'	5.47	121.11	114.00
1	0	765	C	O4'-C1'-N1	5.47	112.58	108.20
1	0	545	C	N1-C1'-C2'	-5.46	106.00	112.00
1	0	1337	G	N9-C1'-C2'	5.45	121.08	114.00
1	0	59	G	N9-C1'-C2'	5.39	121.01	114.00
1	0	1664	G	O5'-P-OP1	-5.38	100.86	105.70
1	0	1581	C	N1-C1'-C2'	5.37	120.98	114.00
1	0	1684	G	O5'-P-OP1	-5.31	100.92	105.70
1	0	2485	U	C2-N3-C4	-5.31	123.81	127.00
1	0	123	A	N9-C1'-C2'	5.30	120.89	114.00
1	0	459	A	O4'-C1'-N9	5.29	112.44	108.20

Continued on next page...

Continued from previous page...

Mol	Chain	Res	Type	Atoms	Z	Observed(°)	Ideal(°)
1	0	469	G	N9-C1'-C2'	5.28	120.87	114.00
1	0	1033	G	N9-C1'-C2'	5.27	120.85	114.00
1	0	2044	G	N9-C1'-C2'	5.27	120.85	114.00
1	0	541	C	O4'-C1'-N1	5.26	112.41	108.20
1	0	759	C	N1-C1'-C2'	5.23	120.80	114.00
1	0	1926	U	N1-C1'-C2'	5.20	120.76	114.00
1	0	860	U	N1-C1'-C2'	5.20	120.76	114.00
1	0	1033	G	C1'-O4'-C4'	-5.19	105.75	109.90
1	0	2603	G	N9-C1'-C2'	-5.18	106.30	112.00
1	0	1339	U	OP2-P-O3'	5.17	116.57	105.20
1	0	2485	U	C4'-C3'-O3'	5.17	123.33	113.00
1	0	751	G	N9-C1'-C2'	5.17	120.72	114.00
1	0	2666	U	N1-C1'-C2'	5.16	120.71	114.00
1	0	699	G	O4'-C1'-N9	5.15	112.32	108.20
1	0	1812	U	N1-C1'-C2'	5.15	120.69	114.00
1	0	2557	G	O4'-C1'-N9	5.15	112.32	108.20
1	0	1398	G	O4'-C1'-N9	5.14	112.31	108.20
1	0	795	A	N9-C1'-C2'	5.13	120.67	114.00
1	0	1749	G	C2'-C3'-O3'	5.13	121.90	113.70
1	0	1032	A	N9-C1'-C2'	-5.09	106.40	112.00
1	0	1006	C	N1-C1'-C2'	5.05	120.56	114.00
1	0	2556	A	N9-C1'-C2'	-5.05	106.45	112.00
1	0	1937	G	N9-C1'-C2'	5.04	120.55	114.00
1	0	538	A	N9-C1'-C2'	-5.00	106.50	112.00

There are no chirality outliers.

All (145) planarity outliers are listed below:

Mol	Chain	Res	Type	Group
1	0	1033	G	Sidechain
1	0	1036	G	Sidechain
1	0	1138	A	Sidechain
1	0	1142	G	Sidechain
1	0	118	U	Sidechain
1	0	1199	U	Sidechain
1	0	1202	U	Sidechain
1	0	1206	G	Sidechain
1	0	1224	A	Sidechain
1	0	123	A	Sidechain
1	0	1250	A	Sidechain
1	0	1251	G	Sidechain
1	0	1256	C	Sidechain

Continued on next page...

Continued from previous page...

Mol	Chain	Res	Type	Group
1	0	1261	G	Sidechain
1	0	1262	U	Sidechain
1	0	1270	C	Sidechain
1	0	1280	U	Sidechain
1	0	1281	A	Sidechain
1	0	1288	A	Sidechain
1	0	1295	U	Sidechain
1	0	1314	A	Sidechain
1	0	1324	G	Sidechain
1	0	1342	U	Sidechain
1	0	1353	A	Sidechain
1	0	1357	U	Sidechain
1	0	1358	C	Sidechain
1	0	1373	G	Sidechain
1	0	1410	U	Sidechain
1	0	1458	A	Sidechain
1	0	1474	A	Sidechain
1	0	1478	U	Sidechain
1	0	15	G	Sidechain
1	0	1539	U	Sidechain
1	0	1574	A	Sidechain
1	0	1618	U	Sidechain
1	0	1624	A	Sidechain
1	0	1634	A	Sidechain
1	0	1635	G	Sidechain
1	0	1645	U	Sidechain
1	0	165	G	Sidechain
1	0	1669	A	Sidechain
1	0	1670	G	Sidechain
1	0	1683	G	Sidechain
1	0	1694	A	Sidechain
1	0	1695	U	Sidechain
1	0	1710	U	Sidechain
1	0	1723	U	Sidechain
1	0	1746	A	Sidechain
1	0	1749	G	Sidechain
1	0	1771	A	Sidechain
1	0	1783	G	Sidechain
1	0	1787	U	Sidechain
1	0	18	U	Sidechain
1	0	1811	A	Sidechain
1	0	1819	U	Sidechain

Continued on next page...

Continued from previous page...

Mol	Chain	Res	Type	Group
1	0	1926	U	Sidechain
1	0	1975	G	Sidechain
1	0	1987	G	Sidechain
1	0	1992	G	Sidechain
1	0	1993	G	Sidechain
1	0	2010	G	Sidechain
1	0	2011	U	Sidechain
1	0	2017	U	Sidechain
1	0	2038	C	Sidechain
1	0	211	U	Sidechain
1	0	212	U	Sidechain
1	0	221	A	Sidechain
1	0	2217	G	Sidechain
1	0	2237	C	Sidechain
1	0	2252	A	Sidechain
1	0	2253	A	Sidechain
1	0	2254	C	Sidechain
1	0	227	G	Sidechain
1	0	2331	A	Sidechain
1	0	2335	U	Sidechain
1	0	2411	A	Sidechain
1	0	2417	U	Sidechain
1	0	2427	A	Sidechain
1	0	2451	G	Sidechain
1	0	2463	G	Sidechain
1	0	2491	C	Sidechain
1	0	2492	G	Sidechain
1	0	2496	C	Sidechain
1	0	2548	G	Sidechain
1	0	2553	G	Sidechain
1	0	2556	A	Sidechain
1	0	2590	U	Sidechain
1	0	2599	U	Sidechain
1	0	2613	A	Sidechain
1	0	2615	U	Sidechain
1	0	2626	U	Sidechain
1	0	2660	C	Sidechain
1	0	2666	U	Sidechain
1	0	2677	U	Sidechain
1	0	2700	U	Sidechain
1	0	2769	C	Sidechain
1	0	2806	G	Sidechain

Continued on next page...

Continued from previous page...

Mol	Chain	Res	Type	Group
1	0	2813	G	Sidechain
1	0	2824	C	Sidechain
1	0	2836	U	Sidechain
1	0	341	A	Sidechain
1	0	342	G	Sidechain
1	0	399	G	Sidechain
1	0	403	A	Sidechain
1	0	407	A	Sidechain
1	0	41	G	Sidechain
1	0	443	A	Sidechain
1	0	456	C	Sidechain
1	0	469	G	Sidechain
1	0	474	G	Sidechain
1	0	492	G	Sidechain
1	0	508	G	Sidechain
1	0	509	U	Sidechain
1	0	521	U	Sidechain
1	0	522	G	Sidechain
1	0	531	G	Sidechain
1	0	541	C	Sidechain
1	0	559	C	Sidechain
1	0	563	U	Sidechain
1	0	582	G	Sidechain
1	0	596	C	Sidechain
1	0	650	U	Sidechain
1	0	67	G	Sidechain
1	0	69	G	Sidechain
1	0	693	A	Sidechain
1	0	701	U	Sidechain
1	0	742	G	Sidechain
1	0	759	C	Sidechain
1	0	765	C	Sidechain
1	0	794	A	Sidechain
1	0	801	A	Sidechain
1	0	804	C	Sidechain
1	0	805	G	Sidechain
1	0	814	G	Sidechain
1	0	816	U	Sidechain
1	0	823	U	Sidechain
1	0	843	G	Sidechain
1	0	868	U	Sidechain
1	0	873	U	Sidechain

Continued on next page...

Continued from previous page...

Mol	Chain	Res	Type	Group
1	0	922	A	Sidechain
1	0	940	G	Sidechain
1	0	944	A	Sidechain
1	0	953	G	Sidechain
1	0	954	U	Sidechain
1	0	956	A	Sidechain

5.2 Too-close contacts

In the following table, the Non-H and H(model) columns list the number of non-hydrogen atoms and hydrogen atoms in the chain respectively. The H(added) column lists the number of hydrogen atoms added and optimized by MolProbity. The Clashes column lists the number of clashes within the asymmetric unit, whereas Symm-Clashes lists symmetry related clashes.

Mol	Chain	Non-H	H(model)	H(added)	Clashes	Symm-Clashes
1	0	59336	0	29905	4618	0
2	B	205	0	0	1	0
3	0	36	0	47	12	0
All	All	59577	0	29952	4621	0

The all-atom clashscore is defined as the number of clashes found per 1000 atoms (including hydrogen atoms). The all-atom clashscore for this structure is 52.

All (4621) close contacts within the same asymmetric unit are listed below, sorted by their clash magnitude.

Atom-1	Atom-2	Interatomic distance (Å)	Clash overlap (Å)
1:0:984:A:H1'	1:0:1202:U:C6	1.63	1.33
1:0:2691:C:H2'	1:0:2692:A:C5'	1.60	1.29
1:0:2691:C:C2'	1:0:2692:A:H5''	1.64	1.25
1:0:983:G:OP2	1:0:985:G:H5''	1.34	1.25
1:0:1279:G:O2'	1:0:1280:U:OP2	1.53	1.23
1:0:1279:G:H1'	1:0:1280:U:C5	1.73	1.22
1:0:788:G:H22	1:0:801:A:P	1.62	1.22
1:0:13:A:O2'	1:0:14:A:O5'	1.58	1.21
1:0:984:A:H1'	1:0:1202:U:C5	1.78	1.19
1:0:539:A:N6	1:0:2024:U:H3	1.43	1.17
1:0:2483:U:H2'	1:0:2484:G:H5'	1.27	1.16
1:0:976:C:H5'	1:0:2252:A:H1'	1.28	1.16
1:0:2198:U:C3'	1:0:2199:C:H4'	1.77	1.14
1:0:631:G:H4'	1:0:632:A:H5''	1.21	1.13

Continued on next page...

Continued from previous page...

Atom-1	Atom-2	Interatomic distance (Å)	Clash overlap (Å)
1:0:1440:G:H3'	1:0:1441:A:C5'	1.77	1.13
1:0:1715:A:O2'	1:0:1716:G:H3'	1.49	1.13
1:0:1440:G:C3'	1:0:1441:A:H5''	1.79	1.13
1:0:88:G:H3'	1:0:89:A:H5''	1.14	1.12
1:0:219:G:N2	1:0:232:A:OP2	1.82	1.12
1:0:1279:G:H1'	1:0:1280:U:H5	0.95	1.11
1:0:940:G:H3'	1:0:941:U:H5''	1.33	1.10
1:0:13:A:H1'	1:0:14:A:C2	1.83	1.10
1:0:69:G:H4'	1:0:70:A:OP1	1.47	1.10
1:0:751:G:H21	1:0:752:G:H1'	0.99	1.09
1:0:577:U:H5'	1:0:956:A:H62	1.18	1.08
1:0:985:G:H8	1:0:1001:A:N6	1.51	1.07
1:0:2498:U:H4'	1:0:2499:C:OP1	1.53	1.07
1:0:1278:A:O2'	1:0:1279:G:O5'	1.71	1.07
1:0:58:C:H3'	1:0:59:G:H5''	1.28	1.07
1:0:751:G:N2	1:0:752:G:H1'	1.67	1.07
1:0:2516:U:H2'	1:0:2517:C:H6	1.18	1.06
1:0:168:A:H2'	1:0:169:C:C6	1.91	1.06
1:0:918:A:H2'	1:0:919:U:H5''	1.35	1.06
1:0:1938:U:O2'	1:0:1939:U:H5'	1.57	1.05
1:0:2672:U:H2'	1:0:2673:G:H8	1.22	1.05
1:0:2693:U:C6	1:0:2695:C:OP2	2.10	1.04
1:0:2198:U:H3'	1:0:2199:C:C4'	1.87	1.04
1:0:2693:U:C5	1:0:2695:C:OP2	2.11	1.04
1:0:2782:G:H3'	1:0:2783:U:C5'	1.87	1.04
1:0:983:G:OP2	1:0:985:G:C5'	2.06	1.03
1:0:1624:A:O2'	1:0:1625:A:H5'	1.58	1.03
1:0:614:G:H22	1:0:634:G:N2	1.56	1.02
1:0:1682:A:C2'	1:0:1683:G:H5''	1.89	1.02
1:0:841:G:H2'	1:0:842:A:C8	1.95	1.02
1:0:590:C:H2'	1:0:591:G:H8	1.21	1.02
1:0:1674:C:H2'	1:0:1675:C:H6	1.24	1.02
1:0:1572:C:H2'	1:0:1573:G:H5''	1.41	1.01
1:0:2782:G:H3'	1:0:2783:U:H5''	1.39	1.01
1:0:813:A:O2'	1:0:814:G:H5''	1.60	1.01
1:0:2042:A:N3	1:0:2482:A:N6	2.08	1.00
1:0:66:U:H2'	1:0:67:G:C8	1.96	1.00
1:0:2047:C:N4	1:0:2425:G:N1	2.08	1.00
1:0:788:G:H5'	1:0:790:A:H1'	1.41	1.00
1:0:1682:A:H2'	1:0:1683:G:H5''	1.43	0.99
1:0:788:G:N2	1:0:801:A:P	2.35	0.99

Continued on next page...

Continued from previous page...

Atom-1	Atom-2	Interatomic distance (Å)	Clash overlap (Å)
1:0:219:G:H1'	1:0:220:U:H5	1.23	0.99
1:0:788:G:N2	1:0:800:U:H2'	1.78	0.99
1:0:1586:A:H2'	1:0:1587:A:H8	1.28	0.99
1:0:68:C:O2	1:0:72:A:H1'	1.61	0.99
1:0:1625:A:H1'	1:0:1632:A:O2'	1.61	0.99
1:0:2483:U:C2'	1:0:2484:G:H5'	1.93	0.98
1:0:173:A:H61	1:0:844:G:H21	1.04	0.98
1:0:1690:U:H2'	1:0:1691:G:H5'	1.44	0.97
1:0:1947:G:H4'	1:0:1948:C:OP2	1.64	0.97
1:0:2047:C:N4	1:0:2425:G:H1	1.61	0.97
1:0:2689:C:O2'	1:0:2690:A:H5'	1.63	0.97
1:0:1279:G:O2'	1:0:1280:U:P	2.22	0.96
1:0:2505:G:H22	1:0:2517:C:H1'	1.26	0.96
1:0:2636:A:H2'	1:0:2637:C:H5'	1.48	0.96
1:0:71:A:H4'	1:0:72:A:OP1	1.65	0.96
1:0:2876:C:H2'	1:0:2877:A:H8	1.29	0.96
1:0:13:A:N6	1:0:535:U:C5	2.33	0.95
1:0:13:A:H1'	1:0:14:A:H2	1.24	0.95
1:0:1679:U:H2'	1:0:1680:U:H5''	1.47	0.95
1:0:2505:G:N2	1:0:2517:C:H1'	1.82	0.95
1:0:751:G:H21	1:0:752:G:C1'	1.79	0.95
1:0:218:A:O2'	1:0:219:G:O5'	1.84	0.95
1:0:2408:G:H5'	1:0:2409:A:OP2	1.66	0.95
1:0:1299:A:H2'	1:0:1301:U:OP2	1.67	0.94
1:0:1871:G:H3'	1:0:1871:G:N3	1.81	0.94
1:0:2781:G:H2'	1:0:2782:G:H1'	1.46	0.94
1:0:922:A:H2'	1:0:923:A:C8	2.01	0.94
1:0:1383:C:H2'	1:0:1384:G:H8	1.33	0.94
1:0:1775:A:H4'	1:0:1776:A:O5'	1.67	0.94
1:0:539:A:N6	1:0:2024:U:N3	2.16	0.94
1:0:1279:G:N2	1:0:1995:G:H2'	1.83	0.94
1:0:2047:C:H42	1:0:2425:G:H1	0.94	0.94
1:0:631:G:H4'	1:0:632:A:C5'	1.97	0.94
1:0:590:C:H2'	1:0:591:G:C8	2.03	0.94
1:0:8:A:H2'	1:0:9:U:O4'	1.68	0.94
1:0:619:A:H61	1:0:629:C:H42	1.16	0.93
1:0:941:U:H2'	1:0:942:U:O4'	1.68	0.93
1:0:873:U:H1'	1:0:2246:A:H5''	1.47	0.93
1:0:1496:G:H22	1:0:1527:G:H22	0.97	0.93
1:0:1468:A:H8	1:0:1468:A:O5'	1.50	0.93
1:0:788:G:N2	1:0:800:U:C2'	2.32	0.93

Continued on next page...

Continued from previous page...

Atom-1	Atom-2	Interatomic distance (Å)	Clash overlap (Å)
1:0:698:A:H4'	1:0:700:C:H5	1.33	0.93
1:0:700:C:H2'	1:0:701:U:C2	2.04	0.93
1:0:1166:A:H2'	1:0:1167:A:H5''	1.49	0.93
1:0:1242:A:H2'	1:0:1243:G:H8	1.34	0.93
1:0:1386:A:H5''	1:0:2191:A:H62	1.34	0.93
1:0:168:A:H2'	1:0:169:C:H6	1.35	0.92
1:0:1496:G:N2	1:0:1527:G:H22	1.67	0.92
1:0:1528:C:H3'	1:0:1529:C:H5''	1.51	0.92
1:0:2565:C:H2'	1:0:2566:A:H5'	1.51	0.92
1:0:1496:G:H1	1:0:1527:G:H1	1.18	0.92
1:0:343:A:H2'	1:0:345:U:OP2	1.70	0.92
1:0:699:G:H21	1:0:801:A:H61	1.07	0.92
1:0:459:A:C2	1:0:466:A:N7	2.38	0.92
1:0:1541:G:N2	1:0:1562:G:H1	1.68	0.92
1:0:2780:A:H2'	1:0:2781:G:C8	2.05	0.92
1:0:2780:A:H2'	1:0:2781:G:H8	1.35	0.91
1:0:219:G:H1'	1:0:220:U:C5	2.04	0.91
1:0:940:G:H3'	1:0:941:U:C5'	2.00	0.91
1:0:1774:A:H2	1:0:2567:G:C8	1.88	0.91
1:0:2482:A:H4'	1:0:2483:U:OP1	1.68	0.91
1:0:1079:G:H2'	1:0:1080:A:H5'	1.51	0.91
1:0:2352:A:H2'	1:0:2353:G:C8	2.06	0.91
1:0:699:G:H21	1:0:801:A:N6	1.67	0.91
1:0:1978:U:H3	1:0:1979:C:N4	1.69	0.91
1:0:1787:U:H2'	1:0:1788:C:C6	2.06	0.91
1:0:612:G:O3'	1:0:613:A:H4'	1.70	0.91
1:0:808:C:O2'	1:0:809:C:H5'	1.71	0.91
1:0:1166:A:C2'	1:0:1167:A:H5''	2.01	0.91
1:0:1938:U:O3'	1:0:1939:U:H6	1.53	0.91
1:0:67:G:H2'	1:0:68:C:H6	1.35	0.91
1:0:1380:C:H2'	1:0:1381:G:H5'	1.54	0.90
1:0:202:A:C2	1:0:203:G:H1'	2.07	0.90
1:0:1896:A:H61	1:0:1899:A:H3'	1.33	0.90
1:0:2198:U:H3'	1:0:2199:C:H4'	0.93	0.90
1:0:225:G:O5'	1:0:226:C:H5'	1.71	0.90
1:0:536:A:N6	1:0:2605:C:H4'	1.86	0.90
1:0:2781:G:H2'	1:0:2782:G:C1'	2.02	0.90
1:0:651:C:H2'	1:0:652:C:H5''	1.53	0.90
1:0:2046:C:H1'	3:0:0:G34:S1	2.12	0.90
1:0:788:G:C2	1:0:800:U:H2'	2.06	0.90
1:0:2770:A:H5'	1:0:2867:G:N2	1.87	0.90

Continued on next page...

Continued from previous page...

Atom-1	Atom-2	Interatomic distance (Å)	Clash overlap (Å)
1:0:788:G:N2	1:0:800:U:C3'	2.35	0.90
1:0:2212:U:H2'	1:0:2213:G:C8	2.06	0.89
1:0:2516:U:H2'	1:0:2517:C:C6	2.07	0.89
1:0:482:A:H2'	1:0:483:A:O4'	1.72	0.89
1:0:922:A:H2'	1:0:923:A:H8	1.36	0.89
1:0:173:A:N6	1:0:844:G:H21	1.69	0.89
1:0:1354:A:H3'	1:0:1410:U:C2	2.08	0.89
1:0:619:A:H2'	1:0:620:G:H8	1.33	0.89
1:0:2431:C:O2	1:0:2432:A:C8	2.26	0.89
1:0:1572:C:C2'	1:0:1573:G:H5''	2.02	0.89
1:0:536:A:C6	1:0:2605:C:H4'	2.08	0.89
1:0:788:G:H2'	1:0:807:A:N7	1.88	0.89
3:0:0:G34:H14	3:0:0:G34:H10	1.51	0.89
1:0:2222:U:H2'	1:0:2223:U:H6	1.38	0.89
1:0:1187:A:H2'	1:0:1188:A:H8	1.38	0.88
1:0:2661:G:O6	1:0:2708:U:H1'	1.73	0.88
1:0:1337:G:H1'	1:0:1632:A:N6	1.89	0.88
1:0:2628:C:H2'	1:0:2629:U:C6	2.09	0.88
1:0:1830:C:N4	1:0:1881:U:H3'	1.88	0.88
1:0:836:G:H2'	1:0:837:U:C6	2.09	0.88
1:0:877:G:O2'	1:0:878:C:H5'	1.73	0.88
1:0:1313:U:H4'	1:0:1314:A:O5'	1.72	0.88
1:0:547:U:H2'	1:0:548:G:H8	1.39	0.88
1:0:1474:A:O2'	1:0:1475:U:H5'	1.73	0.88
1:0:614:G:N2	1:0:634:G:N2	2.20	0.88
1:0:2206:C:H2'	1:0:2207:G:O4'	1.73	0.88
1:0:2014:A:H62	1:0:2477:C:C1'	1.87	0.87
1:0:1373:G:H1	1:0:2192:U:H3	1.22	0.87
1:0:2469:G:H5''	1:0:2470:U:OP1	1.73	0.87
1:0:2564:U:H2'	1:0:2564:U:O2	1.74	0.87
1:0:2759:U:H4'	1:0:2760:G:OP2	1.74	0.87
1:0:2672:U:H2'	1:0:2673:G:C8	2.09	0.87
1:0:357:A:H2'	1:0:358:C:H5'	1.56	0.87
1:0:1181:C:H3'	1:0:1182:U:H5''	1.55	0.87
1:0:1225:G:H2'	1:0:1249:G:N2	1.89	0.87
1:0:1288:A:N6	1:0:1309:G:H5'	1.89	0.87
1:0:1787:U:H2'	1:0:1788:C:H6	1.36	0.87
1:0:2172:U:H2'	1:0:2173:G:H8	1.38	0.87
1:0:953:G:H2'	1:0:954:U:H5'	1.56	0.87
1:0:2356:A:H2'	1:0:2357:A:C8	2.10	0.87
1:0:1055:A:H61	1:0:1123:G:H1'	1.40	0.87

Continued on next page...

Continued from previous page...

Atom-1	Atom-2	Interatomic distance (Å)	Clash overlap (Å)
1:0:1495:G:H2'	1:0:1496:G:H8	1.40	0.87
1:0:1198:C:H5''	1:0:1199:U:H5''	1.56	0.86
1:0:460:U:H4'	1:0:461:A:OP2	1.74	0.86
1:0:83:A:N6	1:0:98:U:H1'	1.90	0.86
1:0:1586:A:H2'	1:0:1587:A:C8	2.09	0.86
1:0:2042:A:C2	1:0:2482:A:N6	2.43	0.86
1:0:537:C:C6	1:0:2759:U:C6	2.63	0.86
1:0:885:A:H2'	1:0:886:A:H8	1.40	0.86
1:0:322:A:H1'	1:0:343:A:C1'	2.06	0.86
1:0:539:A:H62	1:0:2024:U:H3	0.87	0.86
1:0:699:G:N2	1:0:801:A:H61	1.73	0.86
1:0:2042:A:C4	1:0:2482:A:N6	2.42	0.86
1:0:972:C:C2	1:0:2014:A:H2	1.93	0.86
1:0:1454:U:H2'	1:0:1455:C:H6	1.40	0.86
1:0:2138:U:H2'	1:0:2139:G:O4'	1.75	0.86
1:0:88:G:H3'	1:0:89:A:C5'	2.03	0.86
1:0:1977:C:C2	1:0:1978:U:H5	1.93	0.85
1:0:1137:A:H5''	1:0:1138:A:OP1	1.76	0.85
1:0:1496:G:H22	1:0:1527:G:N2	1.73	0.85
1:0:1625:A:H3'	1:0:1625:A:N3	1.91	0.85
1:0:782:U:O2	1:0:1392:U:H1'	1.76	0.85
1:0:2839:G:H2'	1:0:2840:U:C6	2.10	0.85
1:0:984:A:N3	1:0:1201:G:N2	2.24	0.85
1:0:1499:A:H2'	1:0:1500:U:C6	2.12	0.85
1:0:2093:G:H2'	1:0:2094:C:C5	2.11	0.85
1:0:2265:A:H1'	1:0:2325:A:H61	1.41	0.85
1:0:984:A:C2	1:0:1201:G:N2	2.45	0.85
1:0:1679:U:C2'	1:0:1680:U:H5''	2.04	0.85
1:0:1386:A:H5''	1:0:2191:A:N6	1.90	0.85
1:0:50:G:H22	1:0:118:U:H3	1.24	0.85
1:0:77:C:H2'	1:0:78:C:H6	1.42	0.85
1:0:1073:G:H2'	1:0:1074:G:H4'	1.59	0.85
1:0:1301:U:O2'	1:0:1664:G:N2	2.09	0.85
1:0:219:G:O2'	1:0:220:U:C6	2.30	0.85
1:0:2811:G:H2'	1:0:2812:A:H8	1.41	0.85
1:0:2014:A:N7	1:0:2477:C:O2	2.10	0.84
1:0:2484:G:H4'	3:0:0:G34:H22	1.58	0.84
1:0:139:A:H2'	1:0:140:G:H8	1.41	0.84
1:0:2628:C:H2'	1:0:2629:U:H6	1.42	0.84
1:0:13:A:C8	1:0:13:A:OP2	2.30	0.84
1:0:58:C:H42	1:0:73:A:N6	1.75	0.84

Continued on next page...

Continued from previous page...

Atom-1	Atom-2	Interatomic distance (Å)	Clash overlap (Å)
1:0:1469:U:H5'	1:0:1470:G:OP2	1.77	0.84
1:0:2736:U:O2'	1:0:2737:A:H5'	1.76	0.84
1:0:1770:U:O4	1:0:1774:A:H2'	1.77	0.84
1:0:1468:A:H5''	1:0:1472:C:N4	1.91	0.84
1:0:1345:G:C4	1:0:1625:A:N1	2.46	0.84
1:0:585:U:H2'	1:0:586:G:C8	2.13	0.84
1:0:1563:U:H2'	1:0:1564:U:C6	2.13	0.84
1:0:1682:A:H2'	1:0:1683:G:C5'	2.07	0.84
1:0:564:U:H2'	1:0:565:A:C8	2.13	0.84
1:0:619:A:H2'	1:0:620:G:C8	2.12	0.84
1:0:190:A:H2'	1:0:191:G:C8	2.12	0.84
1:0:1978:U:N3	1:0:1979:C:N4	2.26	0.84
1:0:359:G:H2'	1:0:360:A:H8	1.43	0.84
1:0:987:G:H5'	1:0:1167:A:H62	1.43	0.83
1:0:1384:G:H21	1:0:1385:C:H41	1.22	0.83
1:0:2175:A:H2'	1:0:2176:U:C6	2.13	0.83
1:0:2532:G:C2	1:0:2533:U:H1'	2.13	0.83
1:0:2783:U:H4'	1:0:2783:U:OP1	1.78	0.83
1:0:1680:U:H6	1:0:1680:U:H5'	1.42	0.83
1:0:1938:U:O3'	1:0:1939:U:C6	2.30	0.83
1:0:616:U:H2'	1:0:617:U:H5''	1.56	0.83
1:0:719:A:H2'	1:0:720:A:O4'	1.78	0.83
1:0:577:U:H5'	1:0:956:A:N6	1.94	0.83
1:0:1534:A:H2'	1:0:1535:C:H5'	1.59	0.83
1:0:1466:C:H2'	1:0:1467:U:O4'	1.78	0.83
1:0:1830:C:H41	1:0:1881:U:H3'	1.41	0.83
1:0:219:G:O2'	1:0:220:U:H6	1.60	0.83
1:0:1288:A:H62	1:0:1309:G:C4'	1.91	0.83
1:0:1438:G:H2'	1:0:1439:G:O4'	1.79	0.83
1:0:1804:U:H2'	1:0:1805:G:H8	1.43	0.83
1:0:2688:G:O2'	1:0:2689:C:H5'	1.78	0.83
1:0:2038:C:H4'	1:0:2039:G:H5''	1.60	0.83
1:0:2737:A:H2'	1:0:2738:A:C5'	2.09	0.83
1:0:644:A:H2'	1:0:645:G:H5'	1.60	0.83
1:0:2764:U:H2'	1:0:2765:C:H6	1.44	0.82
1:0:411:C:H3'	1:0:412:U:H5''	1.61	0.82
1:0:968:C:N4	1:0:970:A:N3	2.27	0.82
1:0:983:G:O6	1:0:984:A:N6	2.12	0.82
1:0:1097:A:H1'	1:0:1114:A:H2	1.43	0.82
1:0:1486:A:H2'	1:0:1487:C:C6	2.14	0.82
1:0:455:A:H2	1:0:1258:G:N3	1.76	0.82

Continued on next page...

Continued from previous page...

Atom-1	Atom-2	Interatomic distance (Å)	Clash overlap (Å)
1:0:509:U:H3'	1:0:510:G:H8	1.44	0.82
1:0:984:A:C1'	1:0:1202:U:C6	2.57	0.82
1:0:1446:U:H2'	1:0:1447:U:H6	1.43	0.82
1:0:220:U:H2'	1:0:221:A:H8	1.45	0.82
1:0:2387:U:H2'	1:0:2388:G:C8	2.14	0.82
1:0:805:G:H4'	1:0:806:A:OP2	1.77	0.82
1:0:170:U:H2'	1:0:171:G:H8	1.44	0.82
1:0:1587:A:H2'	1:0:1588:A:C8	2.13	0.82
1:0:991:A:C6	1:0:992:A:N1	2.48	0.82
1:0:2562:G:C4	1:0:2563:U:C5	2.68	0.82
1:0:50:G:N2	1:0:118:U:H3	1.76	0.82
1:0:1354:A:C8	1:0:1354:A:OP1	2.33	0.82
1:0:1690:U:C2'	1:0:1691:G:H5'	2.08	0.82
1:0:1468:A:C8	1:0:1468:A:O5'	2.33	0.81
1:0:2024:U:H2'	1:0:2025:A:C8	2.15	0.81
1:0:2811:G:H2'	1:0:2812:A:C8	2.15	0.81
1:0:459:A:H1'	1:0:461:A:N6	1.95	0.81
1:0:10:A:H2'	1:0:11:G:H8	1.45	0.81
1:0:2123:G:H2'	1:0:2124:C:H5'	1.62	0.81
1:0:965:G:N3	1:0:2253:A:H2	1.77	0.81
1:0:33:C:O2	1:0:34:U:C4	2.34	0.81
1:0:1057:A:H3'	1:0:1058:G:H5''	1.61	0.81
1:0:651:C:C2'	1:0:652:C:H5''	2.09	0.81
1:0:1174:G:H2'	1:0:1175:A:H8	1.45	0.81
1:0:942:U:O2'	1:0:943:U:H5'	1.80	0.81
1:0:1997:A:H2'	1:0:1998:A:C8	2.14	0.81
1:0:403:A:H5''	1:0:404:A:OP1	1.79	0.81
1:0:1087:C:H2'	1:0:1088:A:O4'	1.80	0.81
1:0:57:G:N2	1:0:72:A:C8	2.49	0.81
1:0:1918:G:H1'	1:0:1947:G:N2	1.96	0.81
1:0:1984:A:H4'	1:0:2668:U:H2'	1.62	0.81
1:0:2725:C:H2'	1:0:2726:U:O4'	1.81	0.80
1:0:877:G:H2'	1:0:878:C:H6	1.45	0.80
1:0:190:A:H2'	1:0:191:G:H8	1.44	0.80
1:0:830:C:O2'	1:0:852:U:H5''	1.79	0.80
1:0:1785:A:H4'	1:0:1883:A:C6	2.16	0.80
1:0:1785:A:H4'	1:0:1883:A:N1	1.97	0.80
1:0:1233:A:O2'	1:0:1234:C:OP1	2.00	0.80
1:0:663:G:H2'	1:0:664:C:H5'	1.63	0.80
1:0:2271:C:H4'	1:0:2354:G:O4'	1.82	0.80
1:0:2693:U:H6	1:0:2695:C:OP2	1.61	0.80

Continued on next page...

Continued from previous page...

Atom-1	Atom-2	Interatomic distance (Å)	Clash overlap (Å)
1:0:941:U:O2	1:0:942:U:H1'	1.82	0.80
1:0:2540:A:H2'	1:0:2541:U:O5'	1.80	0.80
1:0:2689:C:O2'	1:0:2690:A:C5'	2.30	0.80
1:0:2875:C:O2'	1:0:2876:C:H5'	1.82	0.80
1:0:1252:C:C2'	1:0:1253:C:H5''	2.12	0.80
1:0:1882:G:O2'	1:0:1883:A:H5''	1.80	0.80
1:0:2222:U:H2'	1:0:2223:U:C6	2.15	0.80
1:0:619:A:N6	1:0:629:C:H42	1.79	0.80
1:0:929:A:H3'	1:0:930:A:H5''	1.63	0.80
1:0:1333:G:N7	1:0:1342:U:H5'	1.97	0.79
1:0:173:A:H61	1:0:844:G:N2	1.77	0.79
1:0:1900:U:H2'	1:0:1901:A:H5'	1.63	0.79
1:0:117:A:H4'	1:0:118:U:O5'	1.80	0.79
1:0:408:U:H2'	1:0:409:G:H8	1.45	0.79
1:0:541:C:N4	1:0:572:G:C8	2.50	0.79
1:0:1409:U:H5''	1:0:1410:U:OP2	1.83	0.79
1:0:790:A:H2'	1:0:791:G:H8	1.47	0.79
1:0:1618:U:C2	1:0:1618:U:OP2	2.36	0.79
1:0:2077:G:H22	1:0:2179:C:H1'	1.47	0.79
1:0:788:G:C5'	1:0:790:A:H1'	2.11	0.79
1:0:1032:A:O2'	1:0:1134:C:H5''	1.83	0.79
1:0:1534:A:C2'	1:0:1535:C:H5'	2.11	0.79
1:0:77:C:H2'	1:0:78:C:C6	2.17	0.79
1:0:1086:C:H2'	1:0:1087:C:H5''	1.64	0.79
1:0:1255:A:H2'	1:0:1256:C:C6	2.18	0.79
1:0:2758:A:O2'	1:0:2759:U:P	2.41	0.79
1:0:417:C:H5''	1:0:418:C:OP1	1.82	0.79
1:0:1288:A:H62	1:0:1309:G:H5'	1.45	0.79
1:0:1666:G:H2'	1:0:1667:A:H8	1.47	0.79
1:0:2693:U:H5	1:0:2695:C:OP2	1.66	0.79
1:0:1002:C:N4	1:0:1003:C:H41	1.81	0.79
1:0:1003:C:O2'	1:0:1004:A:H5'	1.81	0.79
1:0:831:G:N7	1:0:1199:U:O4	2.16	0.79
1:0:2626:U:H3	1:0:2653:A:N6	1.80	0.79
1:0:2435:C:O2'	1:0:2436:U:H5'	1.83	0.79
1:0:1345:G:H5''	1:0:1346:C:OP2	1.83	0.79
1:0:1596:A:H2'	1:0:1597:A:H5'	1.64	0.79
1:0:1623:C:H5'	1:0:1624:A:H5''	1.63	0.79
1:0:1791:C:O2'	1:0:1792:C:H3'	1.83	0.79
1:0:181:A:H4'	1:0:182:G:OP1	1.81	0.79
1:0:2691:C:H2'	1:0:2692:A:H5''	0.82	0.78

Continued on next page...

Continued from previous page...

Atom-1	Atom-2	Interatomic distance (Å)	Clash overlap (Å)
1:0:538:A:H3'	1:0:538:A:H8	1.46	0.78
1:0:2262:C:H2'	1:0:2263:C:O4'	1.83	0.78
1:0:940:G:H2'	1:0:941:U:H4'	1.65	0.78
1:0:1921:A:H2'	1:0:1922:U:H5''	1.63	0.78
1:0:428:A:H2'	1:0:429:C:C6	2.18	0.78
1:0:2454:C:H2'	1:0:2455:A:H5'	1.63	0.78
1:0:1057:A:O5'	1:0:1058:G:H5'	1.84	0.78
1:0:1073:G:H2'	1:0:1074:G:C4'	2.14	0.78
1:0:664:C:H5	1:0:666:U:H4'	1.46	0.78
1:0:1359:G:H8	1:0:1359:G:H5'	1.49	0.78
1:0:819:C:O3'	1:0:843:G:N2	2.16	0.78
1:0:2208:U:H2'	1:0:2209:G:H8	1.49	0.78
1:0:1252:C:O2'	1:0:1253:C:H5''	1.83	0.78
1:0:1632:A:O2'	1:0:1633:C:P	2.42	0.78
1:0:202:A:H2'	1:0:203:G:O4'	1.84	0.78
1:0:2282:G:H2'	1:0:2283:G:H8	1.49	0.78
1:0:66:U:N3	1:0:67:G:O6	2.15	0.78
1:0:1288:A:H62	1:0:1309:G:C5'	1.96	0.77
1:0:1793:A:O2'	1:0:1794:A:H5'	1.83	0.77
1:0:2565:C:C2'	1:0:2566:A:H5'	2.14	0.77
1:0:400:U:H5''	1:0:401:G:OP1	1.84	0.77
1:0:456:C:O2'	1:0:457:C:H5'	1.84	0.77
1:0:631:G:H5''	1:0:632:A:OP1	1.83	0.77
1:0:73:A:N3	1:0:73:A:H5''	1.99	0.77
1:0:831:G:H2'	1:0:832:A:H5''	1.65	0.77
1:0:2539:C:H42	1:0:2540:A:N6	1.81	0.77
1:0:678:G:O2'	1:0:679:C:H5'	1.85	0.77
1:0:983:G:C6	1:0:984:A:N6	2.52	0.77
1:0:1279:G:H21	1:0:1995:G:H2'	1.48	0.77
1:0:2324:G:N2	1:0:2326:C:H41	1.81	0.77
1:0:2560:G:O6	1:0:2589:C:H2'	1.82	0.77
1:0:985:G:C8	1:0:1001:A:N6	2.37	0.77
1:0:1151:U:OP1	1:0:1153:A:OP1	2.02	0.77
1:0:2402:U:O2	1:0:2402:U:H2'	1.84	0.77
1:0:619:A:H61	1:0:629:C:N4	1.81	0.77
1:0:1217:U:H2'	1:0:1218:C:H6	1.48	0.77
1:0:139:A:H2'	1:0:140:G:C8	2.19	0.77
1:0:1715:A:O2'	1:0:1716:G:C3'	2.30	0.77
1:0:538:A:N1	1:0:2025:A:H2'	1.99	0.77
1:0:813:A:C2'	1:0:814:G:H5''	2.14	0.77
1:0:1674:C:H2'	1:0:1675:C:C6	2.15	0.77

Continued on next page...

Continued from previous page...

Atom-1	Atom-2	Interatomic distance (Å)	Clash overlap (Å)
1:0:940:G:C8	1:0:941:U:O4'	2.38	0.77
1:0:1482:U:H2'	1:0:1483:G:C8	2.19	0.77
1:0:2185:U:H2'	1:0:2186:G:C8	2.20	0.77
1:0:2515:G:H2'	1:0:2516:U:O4'	1.85	0.77
1:0:2876:C:H2'	1:0:2877:A:C8	2.17	0.77
1:0:530:G:H2'	1:0:531:G:H8	1.49	0.77
1:0:566:U:H2'	1:0:567:G:H8	1.49	0.77
1:0:67:G:H2'	1:0:68:C:C6	2.20	0.77
1:0:2507:U:O2'	1:0:2508:G:H3'	1.85	0.77
1:0:554:U:OP2	1:0:554:U:H4'	1.85	0.77
1:0:698:A:H5'	1:0:700:C:H41	1.50	0.77
1:0:1079:G:C2'	1:0:1080:A:H5'	2.15	0.76
1:0:984:A:C1'	1:0:1202:U:C5	2.67	0.76
1:0:1459:U:H3	1:0:1476:G:H5'	1.50	0.76
1:0:1753:A:O5'	1:0:1753:A:H8	1.67	0.76
1:0:2693:U:O2'	1:0:2694:G:OP1	2.02	0.76
1:0:840:U:H4'	1:0:841:G:C2	2.20	0.76
1:0:359:G:H2'	1:0:360:A:C8	2.20	0.76
1:0:1386:A:C5'	1:0:2191:A:H62	1.98	0.76
1:0:1898:U:H3'	1:0:1899:A:C8	2.21	0.76
1:0:2409:A:O2'	1:0:2410:U:H5'	1.84	0.76
1:0:2556:A:H5''	1:0:2557:G:H5'	1.67	0.76
1:0:490:A:O2'	1:0:491:A:H5'	1.85	0.76
1:0:408:U:H2'	1:0:409:G:C8	2.21	0.76
1:0:698:A:H4'	1:0:700:C:C5	2.18	0.76
1:0:2565:C:O2	1:0:2565:C:H2'	1.84	0.76
1:0:1198:C:H5''	1:0:1199:U:C5'	2.15	0.76
1:0:2419:C:N3	1:0:2420:C:H1'	2.00	0.76
1:0:1354:A:H4'	1:0:1355:A:OP1	1.83	0.76
1:0:2055:G:O2'	1:0:2056:C:H5'	1.85	0.76
1:0:2217:G:H5''	1:0:2218:G:OP1	1.86	0.76
1:0:825:C:H1'	1:0:1263:G:N2	2.00	0.76
1:0:1094:C:H2'	1:0:1096:A:OP2	1.86	0.76
1:0:947:C:H2'	1:0:948:C:C6	2.21	0.76
1:0:2624:G:H4'	1:0:2712:G:O2'	1.86	0.75
1:0:2198:U:OP2	1:0:2199:C:H5''	1.85	0.75
1:0:797:A:H5'	1:0:798:G:OP1	1.85	0.75
1:0:1958:G:H2'	1:0:1959:U:C6	2.21	0.75
1:0:2845:C:C4	1:0:2846:G:N7	2.55	0.75
1:0:718:A:H62	1:0:739:G:H1'	1.51	0.75
1:0:2311:U:H4'	1:0:2315:A:H61	1.52	0.75

Continued on next page...

Continued from previous page...

Atom-1	Atom-2	Interatomic distance (Å)	Clash overlap (Å)
1:0:242:A:O2'	1:0:243:G:O4'	2.04	0.75
1:0:538:A:H3'	1:0:538:A:C8	2.20	0.75
1:0:1110:G:H2'	1:0:1111:C:C6	2.21	0.75
1:0:1467:U:H3'	1:0:1468:A:H5'	1.68	0.75
1:0:2571:G:H2'	1:0:2572:U:O4'	1.86	0.75
1:0:321:A:C2	1:0:323:G:H1'	2.21	0.75
1:0:329:C:O2'	1:0:330:C:H5'	1.87	0.75
1:0:759:C:H1'	1:0:761:G:H21	1.52	0.75
1:0:700:C:O2	1:0:800:U:O3'	2.05	0.75
1:0:173:A:O2'	1:0:174:A:OP1	2.03	0.75
1:0:308:C:O2'	1:0:309:G:H5'	1.86	0.75
1:0:76:C:C6	1:0:76:C:H5'	2.21	0.75
1:0:1923:U:H5'	1:0:1924:C:OP1	1.87	0.75
1:0:2198:U:C4	1:0:2199:C:H1'	2.22	0.75
1:0:2225:G:H2'	1:0:2226:A:H8	1.50	0.75
1:0:2387:U:H2'	1:0:2388:G:H8	1.52	0.75
1:0:2492:G:H2'	1:0:2493:U:H6	1.50	0.75
1:0:321:A:H2'	1:0:323:G:N7	2.02	0.75
1:0:1618:U:H3'	1:0:1618:U:H6	1.51	0.74
1:0:2426:G:H5''	1:0:2427:A:O5'	1.87	0.74
1:0:862:A:H2'	1:0:863:C:C6	2.21	0.74
1:0:1314:A:H4'	1:0:1314:A:OP1	1.86	0.74
1:0:1355:A:H1'	1:0:1410:U:H4'	1.67	0.74
1:0:1980:A:O2'	1:0:1981:A:H5'	1.87	0.74
1:0:2046:C:O2	1:0:2430:A:C2	2.40	0.74
1:0:2404:A:H5'	1:0:2406:C:O4'	1.86	0.74
1:0:2484:G:O2'	1:0:2485:U:C5'	2.35	0.74
1:0:585:U:H2'	1:0:586:G:H8	1.51	0.74
1:0:858:G:H2'	1:0:858:G:N3	2.02	0.74
1:0:2431:C:O2	1:0:2431:C:H2'	1.86	0.74
1:0:728:G:N2	1:0:729:A:H1'	2.02	0.74
1:0:57:G:C2	1:0:72:A:N7	2.55	0.74
1:0:814:G:H3'	1:0:815:A:C5'	2.16	0.74
1:0:1625:A:C8	1:0:1632:A:H1'	2.22	0.74
1:0:1977:C:C2	1:0:1978:U:C5	2.75	0.74
1:0:2691:C:C2'	1:0:2692:A:C5'	2.40	0.74
1:0:1846:A:H2'	1:0:1847:G:H8	1.53	0.74
1:0:2787:A:H2'	1:0:2788:C:H6	1.53	0.74
1:0:537:C:O2	1:0:538:A:N6	2.20	0.74
1:0:57:G:N2	1:0:69:G:C4	2.56	0.74
1:0:1921:A:C2'	1:0:1922:U:H5''	2.17	0.74

Continued on next page...

Continued from previous page...

Atom-1	Atom-2	Interatomic distance (Å)	Clash overlap (Å)
1:0:2708:U:H2'	1:0:2709:C:C6	2.22	0.74
1:0:68:C:H2'	1:0:68:C:O2	1.87	0.74
1:0:2320:G:H2'	1:0:2321:C:H6	1.51	0.74
1:0:2594:U:H5'	1:0:2594:U:H6	1.53	0.74
1:0:317:U:H2'	1:0:318:G:H5'	1.69	0.74
1:0:836:G:H2'	1:0:837:U:H6	1.53	0.74
1:0:243:G:H2'	1:0:244:C:O4'	1.87	0.74
1:0:57:G:C2	1:0:72:A:C5	2.76	0.74
1:0:651:C:C3'	1:0:652:C:H5''	2.17	0.74
1:0:717:G:H2'	1:0:739:G:H22	1.53	0.74
1:0:1789:U:O2'	1:0:1793:A:H1'	1.87	0.74
1:0:2503:G:H2'	1:0:2504:G:H5''	1.70	0.74
1:0:1198:C:H5''	1:0:1199:U:C4'	2.17	0.73
1:0:1383:C:H2'	1:0:1384:G:C8	2.20	0.73
1:0:2059:U:H5'	1:0:2059:U:H6	1.52	0.73
1:0:2755:A:O2'	1:0:2756:A:H5'	1.88	0.73
1:0:759:C:H5'	1:0:761:G:H1'	1.69	0.73
1:0:1154:A:O2'	1:0:1155:G:OP1	2.06	0.73
1:0:2014:A:N7	1:0:2477:C:H1'	2.03	0.73
1:0:2567:G:O6	1:0:2586:G:C6	2.41	0.73
1:0:356:A:O2'	1:0:357:A:H5'	1.88	0.73
1:0:1353:A:O2'	1:0:1410:U:O4	2.05	0.73
1:0:1595:A:H2'	1:0:1596:A:C8	2.23	0.73
1:0:218:A:H1'	1:0:219:G:O4'	1.88	0.73
1:0:2447:G:O2'	1:0:2448:A:H5'	1.88	0.73
1:0:987:G:H4'	1:0:1167:A:N7	2.03	0.73
1:0:1325:U:O2'	1:0:1326:U:OP2	2.06	0.73
1:0:787:A:O2'	1:0:788:G:H5'	1.88	0.73
1:0:1055:A:N6	1:0:1123:G:H1'	2.02	0.73
1:0:1194:U:H2'	1:0:1195:U:C6	2.22	0.73
1:0:1463:A:H1'	1:0:1543:G:H22	1.53	0.73
1:0:2692:A:C2'	1:0:2693:U:OP1	2.37	0.73
1:0:668:A:H2'	1:0:669:G:O4'	1.88	0.73
1:0:171:G:C2'	1:0:172:A:H5'	2.18	0.73
1:0:1736:C:H2'	1:0:1737:G:H8	1.52	0.73
1:0:992:A:N3	1:0:2020:G:H1'	2.04	0.73
1:0:2093:G:H2'	1:0:2094:C:H5	1.51	0.73
1:0:788:G:H5''	1:0:789:G:OP1	1.88	0.73
1:0:2245:A:O2'	1:0:2246:A:OP2	2.05	0.73
1:0:322:A:N7	1:0:339:U:N3	2.35	0.73
1:0:941:U:OP1	1:0:941:U:H4'	1.88	0.73

Continued on next page...

Continued from previous page...

Atom-1	Atom-2	Interatomic distance (Å)	Clash overlap (Å)
1:0:958:G:H2'	1:0:959:C:C6	2.23	0.73
1:0:1884:A:O2'	1:0:1885:C:H5'	1.88	0.73
1:0:2136:G:H2'	1:0:2137:G:C8	2.24	0.73
1:0:2320:G:H2'	1:0:2321:C:C6	2.24	0.73
1:0:2860:C:H2'	1:0:2861:A:O4'	1.88	0.73
1:0:368:A:H2'	1:0:369:C:O4'	1.89	0.73
1:0:1198:C:C5'	1:0:1199:U:H4'	2.18	0.73
1:0:2109:A:H2'	1:0:2110:G:O4'	1.87	0.73
1:0:2176:U:H2'	1:0:2177:U:O4'	1.89	0.73
1:0:219:G:C2'	1:0:220:U:OP2	2.35	0.73
1:0:2311:U:C4'	1:0:2315:A:H61	2.01	0.73
1:0:2674:C:C2	1:0:2675:U:H5	2.07	0.73
1:0:840:U:H4'	1:0:841:G:N2	2.04	0.73
1:0:1391:A:O2'	1:0:1392:U:C6	2.42	0.73
1:0:1495:G:H2'	1:0:1496:G:C8	2.23	0.73
1:0:1714:A:C5'	1:0:1715:A:H5''	2.19	0.73
1:0:1774:A:C2	1:0:2567:G:C8	2.75	0.73
1:0:2692:A:H2'	1:0:2693:U:OP1	1.89	0.73
1:0:2617:G:H21	1:0:2758:A:H62	1.37	0.73
1:0:1682:A:C3'	1:0:1683:G:H5''	2.18	0.72
1:0:167:A:H2'	1:0:168:A:C8	2.24	0.72
1:0:684:C:H2'	1:0:685:U:H6	1.53	0.72
1:0:76:C:H6	1:0:76:C:H5'	1.54	0.72
1:0:1927:U:H2'	1:0:1927:U:O2	1.86	0.72
1:0:228:A:H2'	1:0:229:G:O4'	1.89	0.72
1:0:2824:C:H1'	1:0:2843:A:C4	2.24	0.72
1:0:1174:G:H2'	1:0:1175:A:C8	2.24	0.72
1:0:942:U:C2'	1:0:943:U:H5'	2.19	0.72
1:0:1073:G:H3'	1:0:1074:G:H5''	1.70	0.72
1:0:2483:U:H2'	1:0:2484:G:C5'	2.13	0.72
1:0:2864:C:H2'	1:0:2864:C:O2	1.89	0.72
1:0:588:G:O2'	1:0:2002:A:OP1	2.06	0.72
1:0:843:G:N3	1:0:2427:A:N6	2.38	0.72
1:0:1354:A:C8	1:0:1410:U:O2	2.42	0.72
1:0:1408:A:O5'	1:0:1408:A:H8	1.72	0.72
1:0:48:A:N1	1:0:154:U:O4	2.22	0.72
1:0:2629:U:H2'	1:0:2630:C:H6	1.54	0.72
1:0:2826:C:H2'	1:0:2827:G:H5'	1.70	0.72
1:0:1582:A:O2'	1:0:1583:A:OP1	2.06	0.72
1:0:2669:C:H2'	1:0:2669:C:O2	1.90	0.72
1:0:2872:U:H2'	1:0:2873:G:H8	1.55	0.72

Continued on next page...

Continued from previous page...

Atom-1	Atom-2	Interatomic distance (Å)	Clash overlap (Å)
1:0:1213:U:H3	1:0:1260:A:H2	1.37	0.72
1:0:1631:C:C5	1:0:1633:C:C2	2.78	0.72
1:0:2484:G:C2'	1:0:2485:U:H5'	2.19	0.72
1:0:2770:A:H5'	1:0:2867:G:H22	1.54	0.72
1:0:788:G:H2'	1:0:807:A:C8	2.25	0.72
1:0:1194:U:H2'	1:0:1195:U:H6	1.55	0.71
1:0:1533:G:H2'	1:0:1534:A:H8	1.54	0.71
1:0:1690:U:H2'	1:0:1691:G:C5'	2.20	0.71
1:0:2563:U:O2	1:0:2563:U:H2'	1.88	0.71
1:0:563:U:H2'	1:0:564:U:O4'	1.89	0.71
1:0:772:G:H2'	1:0:773:G:H8	1.55	0.71
1:0:1673:C:H2'	1:0:1674:C:H6	1.55	0.71
1:0:1685:A:N6	1:0:1693:A:H61	1.89	0.71
1:0:958:G:H2'	1:0:959:C:H6	1.54	0.71
1:0:1187:A:H2'	1:0:1188:A:C8	2.25	0.71
1:0:1794:A:H2	1:0:1814:G:N3	1.87	0.71
1:0:2323:U:H5''	1:0:2324:G:OP1	1.91	0.71
1:0:2230:G:C8	1:0:2429:A:H4'	2.25	0.71
1:0:2569:A:H2'	1:0:2570:C:H6	1.55	0.71
1:0:807:A:C2	1:0:808:C:C2	2.78	0.71
1:0:577:U:C5'	1:0:956:A:H62	1.99	0.71
1:0:1198:C:O5'	1:0:1199:U:H4'	1.89	0.71
1:0:1807:A:N3	1:0:1809:G:N7	2.38	0.71
1:0:243:G:H2'	1:0:244:C:C4'	2.20	0.71
1:0:571:U:O2'	1:0:581:A:O4'	2.07	0.71
1:0:792:U:O2'	1:0:793:G:H5'	1.90	0.71
1:0:322:A:H8	1:0:343:A:C5	2.08	0.71
1:0:1458:A:H3'	1:0:1459:U:C5'	2.21	0.71
1:0:2770:A:O5'	1:0:2770:A:H8	1.73	0.71
1:0:540:G:O6	1:0:2006:G:OP1	2.07	0.71
1:0:1673:C:H2'	1:0:1674:C:C6	2.26	0.71
1:0:1901:A:N3	1:0:1901:A:H2'	2.05	0.71
1:0:2185:U:H2'	1:0:2186:G:H8	1.53	0.71
1:0:659:G:H2'	1:0:660:G:C8	2.24	0.71
1:0:693:A:H2'	1:0:694:G:C8	2.25	0.71
1:0:1436:G:H2'	1:0:1437:A:O4'	1.91	0.71
1:0:1900:U:H2'	1:0:1901:A:C5'	2.21	0.71
1:0:2484:G:O2'	1:0:2485:U:H5'	1.90	0.71
1:0:2644:A:H2'	1:0:2645:C:C6	2.25	0.71
1:0:2076:G:H21	1:0:2181:A:H61	1.38	0.71
1:0:2204:A:O2'	1:0:2205:C:OP2	2.08	0.71

Continued on next page...

Continued from previous page...

Atom-1	Atom-2	Interatomic distance (Å)	Clash overlap (Å)
1:0:460:U:O4	1:0:592:G:H1'	1.91	0.71
1:0:1002:C:OP2	1:0:1200:G:OP2	2.08	0.71
1:0:1286:U:H4'	1:0:1288:A:OP2	1.91	0.71
1:0:127:C:O2'	1:0:128:C:H5'	1.91	0.70
1:0:1491:C:H42	1:0:1532:A:H61	1.39	0.70
1:0:2431:C:N3	1:0:2432:A:C5	2.59	0.70
1:0:2689:C:C2'	1:0:2690:A:O5'	2.39	0.70
1:0:789:G:O2'	1:0:790:A:OP2	2.09	0.70
1:0:926:C:H2'	1:0:927:C:H5'	1.73	0.70
1:0:1252:C:H2'	1:0:1253:C:H5''	1.71	0.70
1:0:2698:G:H2'	1:0:2699:G:C8	2.26	0.70
1:0:68:C:HO2'	1:0:72:A:HO2'	1.33	0.70
1:0:2309:G:H2'	1:0:2310:G:O4'	1.91	0.70
1:0:790:A:H2'	1:0:791:G:C8	2.26	0.70
1:0:939:C:N3	1:0:940:G:C6	2.59	0.70
1:0:2484:G:H1'	3:0:0:G34:H182	1.72	0.70
1:0:1153:A:O2'	1:0:1154:A:H5''	1.91	0.70
1:0:1427:G:OP2	1:0:1428:G:N1	2.25	0.70
1:0:2210:C:H2'	1:0:2211:U:O4'	1.91	0.70
1:0:2223:U:O2'	1:0:2224:U:H5'	1.91	0.70
1:0:2560:G:H22	1:0:2589:C:H5	1.40	0.70
1:0:1582:A:HO2'	1:0:1583:A:P	2.13	0.70
1:0:1978:U:H3'	1:0:1979:C:H5''	1.73	0.70
1:0:2261:G:H4'	1:0:2262:C:OP2	1.92	0.70
1:0:2861:A:H2'	1:0:2862:G:C8	2.26	0.70
1:0:1177:U:N3	1:0:1197:U:O2	2.24	0.70
1:0:1464:A:H61	1:0:1477:C:H42	1.38	0.70
1:0:170:U:H2'	1:0:171:G:C8	2.26	0.70
1:0:539:A:N6	1:0:2024:U:C2	2.59	0.70
1:0:2069:U:H2'	1:0:2070:G:C8	2.27	0.70
1:0:2691:C:O2'	1:0:2692:A:C2	2.42	0.70
1:0:929:A:H5''	1:0:2247:A:N1	2.05	0.70
1:0:942:U:H2'	1:0:943:U:O4'	1.89	0.70
1:0:1315:A:H5''	1:0:1316:G:OP2	1.90	0.70
1:0:2015:G:N2	1:0:2038:C:N3	2.39	0.70
1:0:2198:U:H2'	1:0:2199:C:O2'	1.92	0.70
1:0:698:A:C5'	1:0:700:C:H41	2.05	0.70
1:0:825:C:H1'	1:0:1263:G:C2	2.27	0.70
1:0:873:U:H2'	1:0:874:A:H5'	1.73	0.70
1:0:972:C:C2	1:0:2014:A:C2	2.79	0.70
1:0:1437:A:O2'	1:0:1515:U:H4'	1.90	0.70

Continued on next page...

Continued from previous page...

Atom-1	Atom-2	Interatomic distance (Å)	Clash overlap (Å)
1:0:224:G:C6	1:0:229:G:O6	2.45	0.70
1:0:2727:G:H2'	1:0:2728:A:H5''	1.73	0.70
1:0:2861:A:H2'	1:0:2862:G:H8	1.55	0.70
1:0:387:A:C4	1:0:388:G:C8	2.79	0.70
1:0:697:G:C6	1:0:788:G:N7	2.60	0.70
1:0:885:A:H2'	1:0:886:A:C8	2.24	0.70
1:0:1250:A:O2'	1:0:1251:G:O4'	2.09	0.70
1:0:1749:G:O2'	1:0:1750:A:OP1	2.09	0.70
1:0:1908:C:H2'	1:0:1909:U:C4'	2.21	0.70
1:0:216:U:H2'	1:0:217:U:O4'	1.92	0.70
1:0:698:A:C4'	1:0:700:C:H41	2.04	0.70
1:0:1043:A:H2	1:0:1133:G:H22	1.39	0.69
1:0:1151:U:H5''	1:0:1153:A:OP1	1.92	0.69
1:0:1541:G:N2	1:0:1562:G:N1	2.40	0.69
1:0:1893:G:H2'	1:0:1894:U:C5	2.27	0.69
1:0:2826:C:H2'	1:0:2827:G:C5'	2.22	0.69
1:0:66:U:H1'	1:0:87:G:N2	2.07	0.69
1:0:1088:A:H2'	1:0:1089:C:O4'	1.92	0.69
1:0:1216:G:O2'	1:0:1217:U:H5'	1.91	0.69
1:0:149:A:O2'	1:0:150:A:H5'	1.92	0.69
1:0:2044:G:C2	1:0:2046:C:C4	2.80	0.69
1:0:242:A:H62	1:0:441:A:H8	1.38	0.69
1:0:2668:U:O2	1:0:2693:U:H5''	1.92	0.69
1:0:2769:C:H2'	1:0:2867:G:N2	2.05	0.69
1:0:2790:C:H2'	1:0:2791:C:H6	1.57	0.69
1:0:48:A:H2'	1:0:48:A:N3	2.06	0.69
1:0:520:C:O2	1:0:520:C:H2'	1.92	0.69
1:0:1151:U:H5'	1:0:1153:A:O4'	1.92	0.69
1:0:171:G:H2'	1:0:172:A:H5'	1.74	0.69
1:0:133:C:H2'	1:0:134:G:O4'	1.93	0.69
1:0:1066:G:H3'	1:0:1067:G:H4'	1.73	0.69
1:0:1336:G:O6	1:0:1337:G:C6	2.46	0.69
1:0:1564:U:O2'	1:0:1565:G:H5'	1.93	0.69
1:0:1658:A:N6	1:0:1659:G:C2	2.61	0.69
1:0:2500:C:O2'	1:0:2543:A:H1'	1.93	0.69
1:0:2641:A:H2'	1:0:2642:G:O4'	1.92	0.69
1:0:2761:A:H5''	1:0:2762:G:H5'	1.75	0.69
1:0:104:C:H2'	1:0:105:G:H5''	1.73	0.69
1:0:1054:C:H2'	1:0:1055:A:H5'	1.75	0.69
1:0:13:A:O2'	1:0:14:A:C5'	2.39	0.69
1:0:2564:U:C2'	1:0:2564:U:O2	2.39	0.69

Continued on next page...

Continued from previous page...

Atom-1	Atom-2	Interatomic distance (Å)	Clash overlap (Å)
1:0:340:G:OP2	1:0:340:G:H8	1.74	0.69
1:0:67:G:C6	1:0:72:A:H2	2.09	0.69
1:0:847:C:H41	1:0:955:G:N2	1.90	0.69
1:0:987:G:H2'	1:0:988:G:H8	1.58	0.69
1:0:2496:C:O2'	1:0:2497:A:H3'	1.93	0.69
1:0:2563:U:H5''	1:0:2564:U:OP2	1.92	0.69
1:0:2708:U:H2'	1:0:2709:C:H6	1.57	0.69
1:0:308:C:C2'	1:0:309:G:H5'	2.23	0.69
1:0:859:U:H1'	1:0:860:U:N3	2.08	0.69
1:0:1199:U:H5'	1:0:1199:U:C6	2.28	0.69
1:0:132:U:H2'	1:0:133:C:C6	2.27	0.69
1:0:141:G:O2'	1:0:142:U:H5'	1.92	0.69
1:0:1779:C:H2'	1:0:1780:A:C8	2.27	0.69
1:0:2306:A:H2'	1:0:2307:A:C8	2.28	0.69
1:0:640:C:H5''	1:0:660:G:O2'	1.92	0.69
1:0:1359:G:C8	1:0:1359:G:H5'	2.27	0.69
1:0:1483:G:N2	1:0:1540:C:H1'	2.08	0.69
1:0:1783:G:H2'	1:0:1784:C:O4'	1.92	0.69
1:0:644:A:C2'	1:0:645:G:H5'	2.23	0.69
1:0:822:G:O2'	1:0:823:U:H5'	1.93	0.69
1:0:1150:C:O3'	1:0:1153:A:H5'	1.93	0.69
1:0:1618:U:OP1	1:0:1618:U:C5	2.46	0.69
1:0:2020:G:H2'	1:0:2021:G:C8	2.28	0.69
1:0:172:A:N3	1:0:227:G:N2	2.41	0.69
1:0:583:C:O2'	1:0:584:A:OP2	2.10	0.69
1:0:693:A:H2'	1:0:694:G:H8	1.58	0.69
1:0:918:A:C2'	1:0:919:U:H5''	2.18	0.69
1:0:109:A:H3'	1:0:110:U:H5''	1.74	0.68
1:0:1187:A:H3'	1:0:1189:G:O6	1.93	0.68
1:0:2040:A:O2'	1:0:2041:A:H5'	1.92	0.68
1:0:2044:G:N2	1:0:2046:C:C2	2.62	0.68
1:0:1251:G:O2'	1:0:1252:C:H5'	1.94	0.68
1:0:1278:A:HO2'	1:0:1279:G:C5'	2.01	0.68
1:0:1854:G:H2'	1:0:1855:G:H8	1.58	0.68
1:0:2696:A:O2'	1:0:2697:G:H5'	1.94	0.68
1:0:513:A:O2'	1:0:514:G:H5''	1.92	0.68
1:0:600:G:H2'	1:0:601:A:H5'	1.73	0.68
1:0:65:C:H2'	1:0:66:U:O4'	1.93	0.68
1:0:804:C:O2	1:0:804:C:H2'	1.92	0.68
1:0:1326:U:O3'	1:0:1345:G:H5'	1.93	0.68
1:0:2291:U:H2'	1:0:2292:C:C6	2.28	0.68

Continued on next page...

Continued from previous page...

Atom-1	Atom-2	Interatomic distance (Å)	Clash overlap (Å)
1:0:48:A:H4'	1:0:49:U:H5''	1.75	0.68
1:0:976:C:O4'	1:0:2252:A:N3	2.27	0.68
1:0:1067:G:O6	1:0:1112:U:H3'	1.93	0.68
1:0:13:A:O2'	1:0:14:A:P	2.52	0.68
1:0:1466:C:H2'	1:0:1467:U:C1'	2.24	0.68
1:0:177:U:O2	1:0:178:C:C6	2.46	0.68
1:0:66:U:C2	1:0:67:G:N7	2.61	0.68
1:0:1692:C:O2'	1:0:1693:A:H5'	1.94	0.68
1:0:2081:U:H2'	1:0:2082:C:H5''	1.75	0.68
1:0:2085:G:H2'	1:0:2086:U:O4'	1.94	0.68
1:0:219:G:H2'	1:0:220:U:OP2	1.93	0.68
1:0:2424:G:O2'	1:0:2425:G:H5'	1.93	0.68
1:0:1502:G:O2'	1:0:1503:G:H5'	1.94	0.68
1:0:1772:C:HO2'	1:0:1773:C:P	2.17	0.68
1:0:1804:U:H2'	1:0:1805:G:C8	2.29	0.68
1:0:2526:U:O2'	1:0:2527:G:H5'	1.94	0.68
1:0:2594:U:C6	1:0:2594:U:H5'	2.28	0.68
1:0:500:G:C5	1:0:1297:A:C2	2.81	0.68
1:0:665:A:H3'	1:0:666:U:H5''	1.76	0.68
1:0:987:G:H2'	1:0:988:G:C8	2.29	0.68
1:0:1685:A:H4'	1:0:1686:A:O5'	1.94	0.68
1:0:2172:U:O2'	1:0:2173:G:H5'	1.94	0.68
1:0:787:A:C4	1:0:788:G:N7	2.61	0.68
1:0:831:G:C2'	1:0:832:A:H5''	2.23	0.68
1:0:13:A:HO2'	1:0:14:A:P	2.16	0.68
1:0:2778:U:H2'	1:0:2779:C:H5'	1.76	0.68
1:0:411:C:C3'	1:0:412:U:H5''	2.23	0.68
1:0:687:G:O2'	1:0:688:A:H5'	1.94	0.68
1:0:953:G:C2'	1:0:954:U:H5'	2.23	0.68
1:0:1032:A:H3'	1:0:1032:A:C8	2.29	0.68
1:0:1363:C:H2'	1:0:1364:C:H6	1.57	0.68
1:0:1807:A:H1'	1:0:1809:G:C8	2.29	0.68
1:0:2080:U:H2'	1:0:2081:U:C6	2.29	0.68
1:0:2172:U:H2'	1:0:2173:G:C8	2.25	0.68
1:0:2197:U:H2'	1:0:2198:U:H5	1.58	0.68
1:0:2417:U:O2'	1:0:2419:C:OP1	2.12	0.68
1:0:2779:C:H2'	1:0:2780:A:O4'	1.93	0.68
1:0:751:G:C2	1:0:752:G:H1'	2.29	0.68
1:0:777:A:O2'	1:0:778:G:OP1	2.12	0.68
1:0:2352:A:H2'	1:0:2353:G:H8	1.58	0.67
1:0:2484:G:H2'	1:0:2485:U:H5'	1.76	0.67

Continued on next page...

Continued from previous page...

Atom-1	Atom-2	Interatomic distance (Å)	Clash overlap (Å)
1:0:1939:U:H1'	1:0:2531:U:OP1	1.93	0.67
1:0:1242:A:H2'	1:0:1243:G:C8	2.24	0.67
1:0:12:U:O2'	1:0:13:A:H5'	1.94	0.67
1:0:1391:A:O2'	1:0:1392:U:O5'	2.12	0.67
1:0:193:A:C2	1:0:194:G:H1'	2.29	0.67
1:0:2007:G:O2'	1:0:2008:C:H5'	1.95	0.67
1:0:2780:A:O2'	1:0:2781:G:H5'	1.95	0.67
1:0:1069:G:H2'	1:0:1070:G:O4'	1.94	0.67
1:0:2386:G:H2'	1:0:2387:U:C6	2.30	0.67
1:0:2839:G:H2'	1:0:2840:U:H6	1.57	0.67
1:0:65:C:C2'	1:0:66:U:H5'	2.24	0.67
1:0:1272:G:H2'	1:0:1273:G:H8	1.57	0.67
1:0:152:G:O2'	1:0:153:A:H5'	1.93	0.67
1:0:1595:A:H2'	1:0:1596:A:H8	1.59	0.67
1:0:2045:A:H4'	1:0:2046:C:OP1	1.91	0.67
1:0:2653:A:H2'	1:0:2654:A:C8	2.28	0.67
1:0:322:A:H1'	1:0:343:A:H1'	1.75	0.67
1:0:509:U:H3'	1:0:510:G:C8	2.27	0.67
1:0:1223:G:N1	1:0:1250:A:N7	2.43	0.67
1:0:2013:A:O2'	1:0:2014:A:O5'	2.12	0.67
1:0:2026:C:O5'	1:0:2759:U:O4	2.12	0.67
1:0:33:C:H41	1:0:458:G:H1'	1.58	0.67
1:0:58:C:C3'	1:0:59:G:H5''	2.15	0.67
1:0:871:U:H2'	1:0:871:U:O2	1.93	0.67
1:0:2661:G:O6	1:0:2708:U:C1'	2.42	0.67
1:0:67:G:H2'	1:0:68:C:O4'	1.94	0.67
1:0:941:U:H3'	1:0:942:U:H6	1.60	0.67
1:0:1344:C:HO2'	1:0:1345:G:H8	1.41	0.67
1:0:1436:G:H4'	1:0:1508:G:O2'	1.95	0.67
1:0:1645:U:H2'	1:0:1646:G:C8	2.30	0.67
1:0:2276:C:C2'	1:0:2277:A:H5'	2.24	0.67
1:0:746:G:N7	1:0:774:A:C6	2.63	0.67
1:0:1515:U:H2'	1:0:1516:A:O4'	1.94	0.67
1:0:211:U:O2	1:0:211:U:H2'	1.93	0.67
1:0:2197:U:H2'	1:0:2198:U:C5	2.30	0.67
1:0:2540:A:C2'	1:0:2541:U:O5'	2.42	0.67
1:0:2698:G:H2'	1:0:2699:G:H8	1.59	0.67
1:0:2710:C:O2'	1:0:2711:G:H5'	1.95	0.67
1:0:2872:U:H2'	1:0:2873:G:C8	2.29	0.67
1:0:466:A:O2'	1:0:467:U:OP2	2.11	0.67
1:0:490:A:O2'	1:0:491:A:C5'	2.43	0.67

Continued on next page...

Continued from previous page...

Atom-1	Atom-2	Interatomic distance (Å)	Clash overlap (Å)
1:0:717:G:H2'	1:0:739:G:N2	2.10	0.67
1:0:1055:A:N1	1:0:1122:A:H5'	2.09	0.67
1:0:1670:G:OP1	1:0:2797:G:N2	2.28	0.67
1:0:1695:U:O2'	1:0:1696:C:H5'	1.94	0.67
1:0:1971:C:O2'	1:0:1972:G:H5'	1.95	0.67
1:0:2841:U:O2	1:0:2843:A:H1'	1.95	0.67
1:0:538:A:C3'	1:0:538:A:C8	2.78	0.67
1:0:579:G:H4'	1:0:994:A:C2	2.30	0.67
1:0:862:A:H2'	1:0:863:C:H6	1.60	0.67
1:0:1198:C:H5''	1:0:1199:U:H4'	1.73	0.67
1:0:1323:G:N7	1:0:1324:G:N2	2.42	0.67
1:0:1898:U:H3'	1:0:1899:A:H8	1.59	0.67
1:0:2812:A:H2'	1:0:2813:G:H8	1.60	0.67
1:0:306:G:H2'	1:0:307:C:H6	1.60	0.67
1:0:638:A:OP2	1:0:638:A:H4'	1.95	0.67
1:0:831:G:H5'	1:0:852:U:OP1	1.94	0.67
1:0:1281:A:H1'	1:0:1996:A:N6	2.09	0.66
1:0:1458:A:H3'	1:0:1459:U:H5'	1.75	0.66
1:0:1851:A:H2'	1:0:1852:G:O4'	1.95	0.66
1:0:2713:A:O2'	1:0:2714:A:H5'	1.96	0.66
1:0:1862:C:H2'	1:0:1863:U:O4'	1.94	0.66
1:0:2562:G:C5	1:0:2563:U:C5	2.83	0.66
1:0:451:A:H2'	1:0:452:G:C8	2.30	0.66
1:0:1303:U:H2'	1:0:1304:U:C6	2.30	0.66
1:0:1993:G:O2'	1:0:1994:U:H5'	1.93	0.66
1:0:2553:G:N1	1:0:2554:C:C2	2.63	0.66
1:0:541:C:N4	1:0:572:G:O4'	2.29	0.66
1:0:813:A:HO2'	1:0:814:G:H8	1.42	0.66
1:0:843:G:H1'	1:0:2427:A:C6	2.30	0.66
1:0:2796:A:OP2	2:B:110:GLY:CA	2.43	0.66
1:0:1253:C:H6	1:0:1253:C:H5'	1.60	0.66
1:0:1538:A:H2'	1:0:1539:U:C6	2.31	0.66
1:0:2240:C:H2'	1:0:2241:U:H5'	1.78	0.66
1:0:677:G:O2'	1:0:678:G:H5'	1.95	0.66
1:0:104:C:C2'	1:0:105:G:H5''	2.25	0.66
1:0:1109:A:H2'	1:0:1110:G:O4'	1.96	0.66
1:0:114:C:H2'	1:0:115:G:O4'	1.95	0.66
1:0:1440:G:H3'	1:0:1441:A:H5''	0.84	0.66
1:0:1683:G:H8	1:0:1683:G:H5'	1.60	0.66
1:0:2083:G:H2'	1:0:2084:G:H8	1.59	0.66
1:0:233:A:H2'	1:0:234:C:C6	2.30	0.66

Continued on next page...

Continued from previous page...

Atom-1	Atom-2	Interatomic distance (Å)	Clash overlap (Å)
1:0:51:A:C2	1:0:155:G:H1'	2.30	0.66
1:0:699:G:H5'	1:0:700:C:OP2	1.93	0.66
1:0:1947:G:H2'	1:0:1950:C:OP1	1.95	0.66
1:0:2492:G:H2'	1:0:2493:U:C6	2.28	0.66
1:0:457:C:O2'	1:0:458:G:H5'	1.96	0.66
1:0:503:G:H2'	1:0:504:G:O4'	1.95	0.66
1:0:787:A:O2'	1:0:790:A:N3	2.27	0.66
1:0:2074:U:H3'	1:0:2075:U:C5'	2.25	0.66
1:0:2047:C:N3	1:0:2425:G:N2	2.42	0.66
1:0:2437:G:H2'	1:0:2469:G:H1	1.59	0.66
1:0:600:G:C2'	1:0:601:A:H5'	2.25	0.66
1:0:787:A:C5	1:0:788:G:N7	2.64	0.66
1:0:701:U:O2	1:0:800:U:H4'	1.95	0.66
1:0:1062:G:N2	1:0:2731:G:N1	2.42	0.66
1:0:1585:A:H2'	1:0:1586:A:C8	2.31	0.66
1:0:2194:A:C3'	1:0:2195:C:H5''	2.26	0.66
1:0:788:G:H22	1:0:800:U:C3'	2.03	0.66
1:0:815:A:H3'	1:0:816:U:C5	2.31	0.66
1:0:891:A:H1'	1:0:911:A:N1	2.11	0.66
1:0:1045:G:H2'	1:0:1046:U:C6	2.31	0.66
1:0:1655:C:OP1	1:0:2690:A:H5'	1.96	0.66
1:0:2474:G:H2'	1:0:2475:C:O4'	1.96	0.66
1:0:330:C:H2'	1:0:331:U:O4'	1.95	0.66
1:0:813:A:O2'	1:0:814:G:H8	1.79	0.66
1:0:1384:G:N2	1:0:1385:C:H41	1.94	0.66
1:0:1608:U:H2'	1:0:1609:G:H8	1.59	0.66
1:0:2054:A:H2'	1:0:2055:G:H8	1.59	0.66
1:0:222:G:O2'	1:0:223:C:H5'	1.96	0.66
1:0:224:G:N2	1:0:227:G:H3'	2.11	0.66
1:0:2355:A:C2	1:0:2356:A:H1'	2.31	0.66
1:0:460:U:C4	1:0:592:G:H1'	2.31	0.66
1:0:995:A:O2'	1:0:996:C:OP1	2.13	0.66
1:0:1629:G:C2	1:0:1633:C:C2	2.84	0.65
1:0:1801:C:H3'	1:0:1802:A:C5'	2.27	0.65
1:0:1255:A:H2'	1:0:1256:C:H6	1.59	0.65
1:0:1422:C:H2'	1:0:1423:A:H8	1.61	0.65
1:0:1436:G:H22	1:0:1593:C:H1'	1.60	0.65
1:0:1514:C:H5'	1:0:1593:C:H5'	1.79	0.65
1:0:1666:G:H2'	1:0:1667:A:C8	2.30	0.65
1:0:1669:A:N6	1:0:1670:G:N2	2.44	0.65
1:0:2454:C:C2'	1:0:2455:A:H5'	2.26	0.65

Continued on next page...

Continued from previous page...

Atom-1	Atom-2	Interatomic distance (Å)	Clash overlap (Å)
1:0:2455:A:N3	1:0:2460:G:N2	2.43	0.65
1:0:2514:G:N2	1:0:2515:G:C1'	2.59	0.65
1:0:2551:A:OP1	1:0:2553:G:H4'	1.96	0.65
1:0:1261:G:O2'	1:0:1262:U:OP1	2.14	0.65
1:0:1653:C:O2	1:0:1751:A:H2	1.78	0.65
1:0:2282:G:H2'	1:0:2283:G:C8	2.31	0.65
1:0:1279:G:C2'	1:0:1280:U:OP2	2.45	0.65
1:0:12:U:C2'	1:0:13:A:H5'	2.26	0.65
1:0:1563:U:H2'	1:0:1564:U:C5	2.31	0.65
1:0:1629:G:H1	1:0:1633:C:H2'	1.62	0.65
1:0:2074:U:H3'	1:0:2075:U:H5''	1.78	0.65
1:0:2588:U:H5'	1:0:2589:C:OP2	1.97	0.65
1:0:2608:A:N6	1:0:2869:U:C2	2.65	0.65
1:0:541:C:O2	1:0:2018:G:N3	2.29	0.65
1:0:546:A:H2'	1:0:547:U:C6	2.31	0.65
1:0:844:G:N2	1:0:845:U:H1'	2.11	0.65
1:0:1068:A:H2'	1:0:1069:G:O4'	1.97	0.65
1:0:1082:G:H1	1:0:1103:C:H41	1.44	0.65
1:0:13:A:C2	1:0:15:G:C6	2.85	0.65
1:0:1404:C:C4	1:0:1407:G:N7	2.65	0.65
1:0:1624:A:N6	1:0:1627:C:C2	2.64	0.65
1:0:1773:C:O2	1:0:2587:G:O2'	2.10	0.65
1:0:1819:U:H4'	1:0:1953:A:O2'	1.97	0.65
1:0:2027:C:C2	1:0:2604:G:N2	2.63	0.65
1:0:516:G:HO2'	1:0:517:A:H8	1.45	0.65
1:0:57:G:C6	1:0:72:A:C6	2.85	0.65
1:0:1303:U:H2'	1:0:1304:U:H6	1.60	0.65
1:0:1514:C:OP2	1:0:1593:C:H5''	1.97	0.65
1:0:1662:G:H5''	1:0:1663:C:H5'	1.79	0.65
1:0:2049:C:C4	1:0:2050:G:N7	2.64	0.65
1:0:2293:G:H2'	1:0:2294:U:C6	2.31	0.65
1:0:2229:G:N2	1:0:2475:C:H4'	2.12	0.65
1:0:971:A:H2'	1:0:973:U:H5'	1.76	0.65
1:0:1016:C:C2	1:0:1154:A:C5	2.85	0.65
1:0:1871:G:N3	1:0:1871:G:C3'	2.58	0.65
1:0:2498:U:C4'	1:0:2499:C:OP1	2.39	0.65
1:0:2553:G:O2'	1:0:2554:C:H5'	1.97	0.65
1:0:876:A:H2'	1:0:877:G:C8	2.32	0.65
1:0:835:U:O4	1:0:955:G:H1'	1.97	0.65
1:0:1404:C:H41	1:0:1408:A:H62	1.42	0.65
1:0:2047:C:H1'	1:0:2429:A:C2	2.31	0.65

Continued on next page...

Continued from previous page...

Atom-1	Atom-2	Interatomic distance (Å)	Clash overlap (Å)
1:0:71:A:O5'	1:0:71:A:H8	1.79	0.65
1:0:962:C:H2'	1:0:963:G:H8	1.61	0.65
1:0:1271:C:H2'	1:0:1272:G:H8	1.61	0.65
1:0:1710:U:H4'	1:0:1711:C:OP2	1.96	0.65
1:0:322:A:N3	1:0:322:A:H2'	2.12	0.65
1:0:600:G:O2'	1:0:601:A:OP1	2.14	0.65
1:0:788:G:H4'	1:0:790:A:C4	2.31	0.65
1:0:930:A:H5'	1:0:931:G:C8	2.31	0.65
1:0:1082:G:H1	1:0:1103:C:N4	1.95	0.65
1:0:1002:C:H5'	1:0:1199:U:OP1	1.96	0.65
1:0:2066:G:H8	1:0:2066:G:O5'	1.79	0.65
1:0:805:G:N7	1:0:2419:C:C1'	2.60	0.65
1:0:2432:A:H4'	1:0:2551:A:O2'	1.96	0.65
1:0:2484:G:O2'	1:0:2485:U:H5''	1.97	0.65
1:0:2691:C:C3'	1:0:2692:A:C5'	2.75	0.65
1:0:2824:C:O2	1:0:2843:A:C8	2.50	0.65
1:0:684:C:H2'	1:0:685:U:C6	2.32	0.65
1:0:1337:G:O3'	1:0:1632:A:N7	2.30	0.64
1:0:1611:U:O2'	1:0:1612:U:H5'	1.96	0.64
1:0:1772:C:O2'	1:0:1773:C:O5'	2.15	0.64
1:0:566:U:O2'	1:0:567:G:H5'	1.97	0.64
1:0:839:U:OP1	1:0:2408:G:OP2	2.14	0.64
1:0:1440:G:O5'	1:0:1440:G:H8	1.79	0.64
1:0:773:G:C2'	1:0:774:A:H5'	2.26	0.64
1:0:833:A:O2'	1:0:834:A:H5'	1.97	0.64
1:0:976:C:H1'	1:0:2252:A:C2	2.32	0.64
1:0:1272:G:H2'	1:0:1273:G:C8	2.32	0.64
1:0:1685:A:N7	1:0:1691:G:C6	2.66	0.64
1:0:2501:U:H5'	1:0:2502:G:OP2	1.97	0.64
1:0:879:A:H2'	1:0:879:A:N3	2.12	0.64
1:0:1191:G:H2'	1:0:1192:A:H8	1.62	0.64
1:0:1477:C:H5'	1:0:1478:U:OP2	1.97	0.64
1:0:1548:U:H2'	1:0:1549:C:C5	2.32	0.64
1:0:2404:A:O2'	1:0:2405:A:OP2	2.14	0.64
1:0:2642:G:O2'	1:0:2643:G:H5'	1.98	0.64
1:0:468:A:O2'	1:0:469:G:H4'	1.98	0.64
1:0:805:G:N7	1:0:2419:C:H1'	2.13	0.64
1:0:941:U:H2'	1:0:942:U:C1'	2.28	0.64
1:0:1791:C:C4	1:0:1810:U:O2	2.50	0.64
1:0:339:U:O2	1:0:339:U:H2'	1.98	0.64
1:0:343:A:N6	1:0:346:C:C2	2.65	0.64

Continued on next page...

Continued from previous page...

Atom-1	Atom-2	Interatomic distance (Å)	Clash overlap (Å)
1:0:636:G:H2'	1:0:637:G:H5'	1.79	0.64
1:0:66:U:H2'	1:0:67:G:N7	2.12	0.64
1:0:697:G:C6	1:0:788:G:C5	2.85	0.64
1:0:697:G:N2	1:0:807:A:N3	2.46	0.64
1:0:1279:G:C1'	1:0:1280:U:C5	2.67	0.64
1:0:1645:U:H2'	1:0:1646:G:H8	1.62	0.64
1:0:1770:U:O2	1:0:1774:A:C5	2.50	0.64
1:0:2092:U:H6	1:0:2092:U:O5'	1.81	0.64
1:0:2195:C:H2'	1:0:2196:U:H5'	1.78	0.64
1:0:873:U:H1'	1:0:2246:A:C5'	2.23	0.64
1:0:2483:U:C5	3:0:0:G34:H12	2.33	0.64
1:0:2523:G:O2'	1:0:2524:G:H5'	1.98	0.64
1:0:822:G:C2'	1:0:823:U:H5'	2.28	0.64
1:0:877:G:H2'	1:0:878:C:C6	2.32	0.64
1:0:1572:C:H2'	1:0:1573:G:C5'	2.21	0.64
1:0:1279:G:N2	1:0:1995:G:C2'	2.60	0.64
1:0:2200:G:H2'	1:0:2201:G:C8	2.32	0.64
1:0:2288:A:H2'	1:0:2289:A:H8	1.62	0.64
1:0:594:G:H2'	1:0:1264:C:N4	2.13	0.64
1:0:622:U:H2'	1:0:623:G:H5'	1.80	0.64
1:0:1153:A:O2'	1:0:1154:A:H3'	1.98	0.64
1:0:1468:A:P	1:0:1468:A:H8	2.20	0.64
1:0:1770:U:C4	1:0:1774:A:H2'	2.32	0.64
1:0:2015:G:N3	1:0:2015:G:H2'	2.10	0.64
1:0:2061:C:O2'	1:0:2062:U:H5'	1.98	0.64
1:0:219:G:N2	1:0:232:A:P	2.69	0.64
1:0:1506:C:O2'	1:0:1507:A:C5	2.51	0.64
1:0:1509:A:H2'	1:0:1510:A:H8	1.63	0.64
1:0:2431:C:H42	1:0:2432:A:N6	1.96	0.64
1:0:573:C:H2'	1:0:574:C:C6	2.33	0.64
1:0:1062:G:N2	1:0:2731:G:H1	1.97	0.64
1:0:1154:A:O2'	1:0:1155:G:P	2.57	0.64
1:0:1166:A:H2'	1:0:1167:A:C5'	2.25	0.64
1:0:1223:G:O2'	1:0:1224:A:OP2	2.16	0.64
1:0:172:A:H1'	1:0:227:G:N2	2.13	0.64
1:0:1912:G:H2'	1:0:1912:G:N3	2.13	0.64
1:0:2059:U:O5'	1:0:2217:G:N2	2.31	0.64
1:0:2827:G:H2'	1:0:2828:C:O4'	1.98	0.64
1:0:362:C:H2'	1:0:363:G:H4'	1.80	0.64
1:0:573:C:H2'	1:0:574:C:H6	1.62	0.64
1:0:137:A:H2'	1:0:138:G:H5'	1.79	0.63

Continued on next page...

Continued from previous page...

Atom-1	Atom-2	Interatomic distance (Å)	Clash overlap (Å)
1:0:2264:C:H2'	1:0:2265:A:H5'	1.78	0.63
1:0:2368:G:H5''	1:0:2369:U:H5'	1.78	0.63
1:0:2526:U:C4	1:0:2545:A:N7	2.65	0.63
1:0:2753:C:H2'	1:0:2754:C:H6	1.62	0.63
1:0:88:G:C3'	1:0:89:A:H5''	2.09	0.63
1:0:594:G:C4	1:0:1264:C:N4	2.67	0.63
1:0:1459:U:N3	1:0:1476:G:H5'	2.13	0.63
1:0:1356:G:H1'	1:0:1613:G:C2	2.33	0.63
1:0:1629:G:C5	1:0:1633:C:C4	2.86	0.63
1:0:1715:A:HO2'	1:0:1716:G:P	2.21	0.63
1:0:2693:U:H5	1:0:2695:C:P	2.20	0.63
1:0:698:A:H5'	1:0:700:C:N4	2.12	0.63
1:0:790:A:N3	1:0:791:G:C8	2.67	0.63
1:0:1300:A:C6	1:0:1301:U:N3	2.67	0.63
1:0:1577:G:H2'	1:0:1578:U:H6	1.64	0.63
1:0:2047:C:N4	1:0:2425:G:C6	2.62	0.63
1:0:2083:G:H2'	1:0:2084:G:C8	2.33	0.63
1:0:198:A:O4'	1:0:210:A:H1'	1.98	0.63
1:0:219:G:O2'	1:0:220:U:P	2.57	0.63
1:0:2487:G:C2	1:0:2561:G:O6	2.51	0.63
1:0:2821:G:H2'	1:0:2822:U:O4'	1.99	0.63
1:0:520:C:N3	1:0:521:U:C2	2.66	0.63
1:0:952:A:H2'	1:0:953:G:O4'	1.98	0.63
1:0:122:G:N2	1:0:124:A:H4'	2.14	0.63
1:0:1437:A:O2'	1:0:1438:G:H5'	1.97	0.63
1:0:1625:A:H4'	1:0:1625:A:OP2	1.97	0.63
1:0:2163:U:H2'	1:0:2164:G:C8	2.32	0.63
1:0:2288:A:H2'	1:0:2289:A:C8	2.33	0.63
1:0:620:G:H2'	1:0:621:U:H6	1.62	0.63
1:0:647:G:HO2'	1:0:649:G:HO2'	1.44	0.63
1:0:941:U:C2'	1:0:942:U:O4'	2.44	0.63
1:0:1766:U:O2'	1:0:1767:G:H5'	1.99	0.63
1:0:2031:A:C2	1:0:2032:G:H1'	2.34	0.63
1:0:2274:C:O2	1:0:2274:C:H2'	1.98	0.63
1:0:2335:U:O2'	1:0:2336:G:H5'	1.99	0.63
1:0:60:A:H8	1:0:60:A:OP1	1.81	0.63
1:0:867:G:H2'	1:0:868:U:C6	2.33	0.63
1:0:1223:G:H5'	1:0:1225:G:O4'	1.97	0.63
1:0:1354:A:H3'	1:0:1410:U:O2	1.99	0.63
1:0:2132:G:H2'	1:0:2133:G:C8	2.33	0.63
1:0:224:G:H22	1:0:227:G:H3'	1.62	0.63

Continued on next page...

Continued from previous page...

Atom-1	Atom-2	Interatomic distance (Å)	Clash overlap (Å)
1:0:2447:G:H22	1:0:2460:G:H2'	1.63	0.63
1:0:2858:A:H5''	1:0:2859:U:H5'	1.80	0.63
1:0:1657:A:H5'	1:0:1657:A:H8	1.64	0.63
1:0:2054:A:H2'	1:0:2055:G:C8	2.33	0.63
1:0:2200:G:H2'	1:0:2201:G:H8	1.60	0.63
1:0:2427:A:O2'	1:0:2428:U:P	2.56	0.63
1:0:2531:U:H2'	1:0:2533:U:OP2	1.98	0.63
1:0:2633:A:C2	1:0:2644:A:H5''	2.34	0.63
1:0:482:A:O2'	1:0:483:A:H5'	1.98	0.63
1:0:682:G:C8	1:0:814:G:O6	2.51	0.63
1:0:1213:U:N3	1:0:1260:A:H2	1.96	0.63
1:0:1332:G:N1	1:0:1333:G:N2	2.47	0.63
1:0:153:A:H2'	1:0:154:U:C6	2.34	0.63
1:0:1554:G:H2'	1:0:1555:A:O4'	1.98	0.63
1:0:1671:A:O2'	1:0:1672:A:H5'	1.99	0.63
1:0:1715:A:H1'	1:0:1717:A:O5'	1.98	0.63
1:0:1882:G:N2	1:0:1885:C:H41	1.96	0.63
1:0:2422:C:O2'	1:0:2423:G:H5'	1.98	0.63
1:0:2827:G:O2'	1:0:2828:C:H5'	1.98	0.63
1:0:2841:U:H1'	1:0:2843:A:O4'	1.99	0.63
1:0:2867:G:H8	1:0:2867:G:OP2	1.81	0.63
1:0:659:G:H8	1:0:659:G:O5'	1.82	0.63
1:0:1528:C:C3'	1:0:1529:C:H5''	2.27	0.63
1:0:2036:G:H3'	1:0:2036:G:C8	2.33	0.63
1:0:2038:C:H2'	1:0:2483:U:H5'	1.80	0.63
1:0:2678:C:O2'	1:0:2679:G:H5'	1.98	0.63
1:0:2759:U:O4'	1:0:2761:A:C6	2.51	0.63
1:0:2840:U:C4	1:0:2841:U:C5	2.87	0.63
1:0:67:G:C6	1:0:72:A:C2	2.87	0.63
1:0:942:U:H2'	1:0:943:U:C4'	2.27	0.63
1:0:1354:A:H2'	1:0:1410:U:O2'	1.98	0.62
1:0:1482:U:H2'	1:0:1483:G:H8	1.64	0.62
1:0:1900:U:C2'	1:0:1901:A:H5'	2.29	0.62
1:0:2484:G:C2'	1:0:2485:U:C5'	2.77	0.62
1:0:2552:C:OP1	1:0:2553:G:OP1	2.17	0.62
1:0:1949:A:O2'	1:0:2572:U:H5'	1.98	0.62
1:0:2806:G:H1'	1:0:2858:A:C2	2.33	0.62
1:0:492:G:O2'	1:0:493:A:P	2.57	0.62
1:0:555:U:O2	1:0:555:U:H2'	1.98	0.62
1:0:577:U:C5'	1:0:956:A:N6	2.59	0.62
1:0:2483:U:C6	3:0:0:G34:H12	2.34	0.62

Continued on next page...

Continued from previous page...

Atom-1	Atom-2	Interatomic distance (Å)	Clash overlap (Å)
1:0:1439:G:H2'	1:0:1440:G:C8	2.34	0.62
1:0:2019:C:O2'	1:0:2020:G:H5'	1.99	0.62
1:0:2059:U:C6	1:0:2059:U:H5'	2.34	0.62
1:0:2274:C:H2'	1:0:2275:U:H5'	1.81	0.62
1:0:2764:U:H2'	1:0:2765:C:C6	2.32	0.62
1:0:2770:A:C8	1:0:2770:A:O5'	2.51	0.62
1:0:1039:A:N6	1:0:1136:G:H2'	2.15	0.62
1:0:1686:A:H5''	1:0:1687:C:OP2	1.99	0.62
1:0:1715:A:O2'	1:0:1716:G:P	2.57	0.62
1:0:34:U:O4	1:0:459:A:N6	2.33	0.62
1:0:40:U:H2'	1:0:41:G:H8	1.64	0.62
1:0:712:A:H2'	1:0:713:G:O4'	1.99	0.62
1:0:755:C:O2'	1:0:756:C:H5'	1.99	0.62
1:0:1141:U:O2'	1:0:1142:G:P	2.58	0.62
1:0:1474:A:O2'	1:0:1475:U:OP2	2.15	0.62
1:0:1491:C:H2'	1:0:1492:A:C8	2.35	0.62
1:0:1845:A:O2'	1:0:1846:A:H5'	1.99	0.62
1:0:2492:G:C4	1:0:2493:U:C5	2.87	0.62
1:0:1271:C:H2'	1:0:1272:G:C8	2.34	0.62
1:0:1427:G:N7	1:0:1428:G:N2	2.48	0.62
1:0:1445:A:H2'	1:0:1446:U:O4'	1.98	0.62
1:0:1755:G:N2	1:0:1756:C:C2	2.68	0.62
1:0:1846:A:H2'	1:0:1847:G:C8	2.34	0.62
1:0:2254:C:O2'	1:0:2255:G:OP2	2.15	0.62
1:0:2679:G:N2	1:0:2680:U:C2	2.67	0.62
1:0:753:U:H2'	1:0:754:G:H8	1.64	0.62
1:0:859:U:O2'	1:0:860:U:O5'	2.17	0.62
1:0:2712:G:H3'	1:0:2713:A:H5'	1.82	0.62
1:0:2026:C:N4	1:0:2757:G:C6	2.68	0.62
1:0:367:G:C3'	1:0:368:A:H5''	2.29	0.62
1:0:577:U:H4'	1:0:956:A:N6	2.15	0.62
1:0:7:G:N2	1:0:8:A:C4	2.67	0.62
1:0:1234:C:H2'	1:0:1235:C:H6	1.65	0.62
1:0:2071:G:O2'	1:0:2072:C:H5'	1.99	0.62
1:0:2717:G:H2'	1:0:2718:A:H8	1.64	0.62
1:0:459:A:N1	1:0:466:A:N7	2.47	0.62
1:0:157:G:H5'	1:0:158:A:OP1	2.00	0.62
1:0:1840:A:C2'	1:0:1841:G:H5'	2.30	0.62
1:0:1911:A:H2'	1:0:1912:G:H5'	1.81	0.62
1:0:202:A:O2'	1:0:234:C:H4'	1.99	0.62
1:0:2517:C:O2	1:0:2517:C:H2'	1.99	0.62

Continued on next page...

Continued from previous page...

Atom-1	Atom-2	Interatomic distance (Å)	Clash overlap (Å)
1:0:1670:G:P	1:0:2797:G:H22	2.21	0.62
1:0:542:A:H2'	1:0:543:G:O4'	2.00	0.62
1:0:68:C:C2	1:0:72:A:N3	2.68	0.62
1:0:777:A:HO2'	1:0:778:G:P	2.22	0.62
1:0:153:A:H2'	1:0:154:U:H6	1.65	0.62
1:0:1599:G:N2	1:0:1600:U:H1'	2.14	0.62
1:0:1631:C:H5	1:0:1633:C:C2	2.18	0.62
1:0:2324:G:N7	1:0:2360:C:C2	2.68	0.62
1:0:2468:G:H2'	1:0:2469:G:O4'	1.99	0.62
1:0:1151:U:OP1	1:0:1153:A:P	2.58	0.62
1:0:1202:U:O2'	1:0:1203:A:H5'	2.00	0.62
1:0:1618:U:H3'	1:0:1618:U:C6	2.34	0.62
1:0:1627:C:N4	1:0:1628:C:H41	1.97	0.62
1:0:1886:G:C2	1:0:1887:G:C8	2.88	0.62
1:0:198:A:H5'	1:0:210:A:O2'	2.00	0.62
1:0:2309:G:N2	1:0:2365:U:C2	2.68	0.62
1:0:2562:G:C6	1:0:2563:U:C4	2.88	0.62
1:0:355:G:O5'	1:0:355:G:H8	1.83	0.62
1:0:424:G:H4'	1:0:424:G:OP1	1.99	0.62
1:0:212:U:H3	1:0:443:A:H2	1.47	0.62
1:0:548:G:N2	1:0:549:G:C4	2.68	0.62
1:0:746:G:N7	1:0:774:A:C5	2.68	0.62
1:0:826:U:O2'	1:0:1238:A:H1'	2.00	0.62
1:0:1179:A:H2'	1:0:1180:A:C8	2.35	0.61
1:0:1500:U:O2'	1:0:1501:C:H5'	1.98	0.61
1:0:1625:A:C1'	1:0:1632:A:O2'	2.44	0.61
1:0:1644:G:H2'	1:0:1645:U:C6	2.35	0.61
1:0:1840:A:H2'	1:0:1841:G:H5'	1.81	0.61
1:0:1908:C:H2'	1:0:1909:U:H4'	1.81	0.61
1:0:2484:G:H4'	3:0:0:G34:C2	2.28	0.61
1:0:2039:G:C4	1:0:2556:A:C2	2.88	0.61
1:0:2604:G:H2'	1:0:2605:C:O4'	2.00	0.61
1:0:2689:C:H2'	1:0:2690:A:O5'	1.98	0.61
1:0:2797:G:H2'	1:0:2798:A:H5''	1.82	0.61
1:0:726:G:H2'	1:0:727:U:O4'	1.99	0.61
1:0:2093:G:H2'	1:0:2094:C:C6	2.34	0.61
1:0:2104:G:H2'	1:0:2105:U:H6	1.65	0.61
1:0:2034:A:N6	1:0:2593:A:H2'	2.15	0.61
1:0:541:C:H3'	1:0:542:A:O4'	2.00	0.61
1:0:708:G:P	1:0:1442:C:H42	2.23	0.61
1:0:83:A:O2'	1:0:84:G:P	2.58	0.61

Continued on next page...

Continued from previous page...

Atom-1	Atom-2	Interatomic distance (Å)	Clash overlap (Å)
1:0:1141:U:O2'	1:0:1142:G:OP1	2.17	0.61
1:0:50:G:N2	1:0:118:U:N3	2.44	0.61
1:0:1344:C:O2'	1:0:1345:G:H8	1.84	0.61
1:0:1624:A:N7	1:0:1627:C:C4	2.68	0.61
1:0:1680:U:C5'	1:0:1680:U:H6	2.12	0.61
1:0:1955:G:C2'	1:0:1956:G:H5'	2.29	0.61
1:0:2106:G:H2'	1:0:2107:G:C8	2.35	0.61
1:0:2188:A:H2'	1:0:2189:A:N7	2.15	0.61
1:0:2225:G:N3	1:0:2226:A:C8	2.68	0.61
1:0:957:G:H2'	1:0:958:G:H8	1.65	0.61
1:0:991:A:C5	1:0:992:A:N1	2.69	0.61
1:0:1314:A:C2'	1:0:1315:A:O5'	2.48	0.61
1:0:2636:A:H2'	1:0:2637:C:C5'	2.28	0.61
1:0:665:A:N3	1:0:665:A:H2'	2.16	0.61
1:0:70:A:O2'	1:0:71:A:H5''	2.00	0.61
1:0:828:C:H2'	1:0:829:C:H6	1.66	0.61
1:0:83:A:H62	1:0:98:U:H1'	1.61	0.61
1:0:1380:C:C2'	1:0:1381:G:H5'	2.27	0.61
1:0:1404:C:N4	1:0:1407:G:C8	2.67	0.61
1:0:1573:G:H5'	1:0:1573:G:H8	1.64	0.61
1:0:2264:C:O4'	1:0:2267:A:N6	2.32	0.61
1:0:2469:G:C5'	1:0:2470:U:OP1	2.46	0.61
1:0:2476:A:H1'	1:0:2477:C:H5	1.65	0.61
1:0:2483:U:C2'	1:0:2484:G:C5'	2.75	0.61
1:0:351:A:N6	1:0:352:G:C2	2.68	0.61
1:0:859:U:O2	1:0:860:U:N3	2.33	0.61
1:0:940:G:N7	1:0:941:U:H6	1.98	0.61
1:0:994:A:N7	1:0:995:A:C6	2.68	0.61
1:0:1105:U:O2	1:0:1107:A:N7	2.33	0.61
1:0:1139:A:O2'	1:0:1140:A:O5'	2.18	0.61
1:0:1577:G:H2'	1:0:1578:U:C6	2.35	0.61
1:0:1790:G:O2'	1:0:1791:C:O5'	2.16	0.61
1:0:982:C:H5'	1:0:995:A:H5'	1.81	0.61
1:0:995:A:HO2'	1:0:996:C:P	2.23	0.61
1:0:104:C:H2'	1:0:105:G:C5'	2.29	0.61
1:0:1199:U:H5'	1:0:1199:U:H6	1.64	0.61
1:0:2104:G:H2'	1:0:2105:U:C6	2.34	0.61
1:0:2418:A:H4'	1:0:2419:C:O5'	2.01	0.61
1:0:2634:G:O2'	1:0:2635:U:H5	1.82	0.61
1:0:468:A:H61	1:0:481:A:H5''	1.66	0.61
1:0:1497:C:O2'	1:0:1498:G:H5'	2.00	0.61

Continued on next page...

Continued from previous page...

Atom-1	Atom-2	Interatomic distance (Å)	Clash overlap (Å)
1:0:2231:G:H2'	1:0:2232:G:H8	1.66	0.61
1:0:2238:G:H1'	1:0:2406:C:C2	2.35	0.61
1:0:944:A:O2'	1:0:945:G:H5'	2.01	0.61
1:0:1010:U:H3'	1:0:1165:G:O6	2.00	0.61
1:0:1075:C:H2'	1:0:1076:U:C6	2.35	0.61
1:0:1147:G:H2'	1:0:1148:G:O4'	2.00	0.61
1:0:1354:A:P	1:0:1354:A:C8	2.93	0.61
1:0:1625:A:N7	1:0:1632:A:N3	2.49	0.61
1:0:2014:A:H62	1:0:2477:C:H1'	1.63	0.61
1:0:516:G:O2'	1:0:517:A:H8	1.83	0.61
1:0:815:A:C2	1:0:816:U:C2	2.88	0.61
1:0:1465:G:OP1	1:0:1465:G:H4'	2.01	0.61
1:0:1591:U:H2'	1:0:1592:U:O4'	2.01	0.61
1:0:2117:A:C8	1:0:2118:A:H4'	2.36	0.61
1:0:2557:G:N3	1:0:2557:G:H2'	2.14	0.61
1:0:591:G:H2'	1:0:592:G:O4'	2.01	0.61
1:0:1894:U:O5'	1:0:1894:U:H6	1.84	0.60
1:0:2027:C:N1	1:0:2604:G:N2	2.48	0.60
1:0:2044:G:C2	1:0:2046:C:N3	2.69	0.60
1:0:2322:U:O2'	1:0:2323:U:H5'	1.99	0.60
1:0:2503:G:C2'	1:0:2504:G:H5''	2.30	0.60
1:0:2838:U:H2'	1:0:2839:G:C8	2.35	0.60
1:0:582:G:N2	1:0:2012:A:C2	2.69	0.60
1:0:796:A:N7	1:0:798:G:C8	2.69	0.60
1:0:1337:G:H1'	1:0:1632:A:H62	1.62	0.60
1:0:132:U:H2'	1:0:133:C:H6	1.65	0.60
1:0:1776:A:C8	1:0:1778:U:C5	2.89	0.60
1:0:1908:C:H2'	1:0:1909:U:O4'	2.00	0.60
1:0:2338:C:H2'	1:0:2339:A:C8	2.35	0.60
1:0:1151:U:H5''	1:0:1153:A:P	2.42	0.60
1:0:1228:G:C6	1:0:1229:C:N3	2.69	0.60
1:0:177:U:O2	1:0:178:C:O4'	2.19	0.60
1:0:196:A:O2'	1:0:197:G:H5'	2.01	0.60
1:0:2083:G:H2'	1:0:2084:G:O4'	2.01	0.60
1:0:2496:C:C4	1:0:2521:A:C6	2.90	0.60
1:0:2528:G:H2'	1:0:2529:G:H8	1.65	0.60
1:0:460:U:C4'	1:0:461:A:OP2	2.47	0.60
1:0:571:U:O2	1:0:581:A:N9	2.34	0.60
1:0:759:C:C5'	1:0:761:G:H1'	2.31	0.60
1:0:778:G:H5'	1:0:778:G:H8	1.66	0.60
1:0:1525:A:H3'	1:0:1526:U:O4'	2.00	0.60

Continued on next page...

Continued from previous page...

Atom-1	Atom-2	Interatomic distance (Å)	Clash overlap (Å)
1:0:1706:A:N7	1:0:1715:A:C2	2.70	0.60
1:0:1975:G:N2	1:0:1979:C:C5	2.69	0.60
1:0:2517:C:O2	1:0:2518:C:C6	2.54	0.60
1:0:2838:U:H2'	1:0:2839:G:H8	1.67	0.60
1:0:545:C:N4	1:0:546:A:N6	2.49	0.60
1:0:62:U:O2	1:0:63:A:N7	2.35	0.60
1:0:765:C:O2	1:0:766:A:N7	2.34	0.60
1:0:1180:A:H2'	1:0:1181:C:C6	2.36	0.60
1:0:1294:G:C5	1:0:1295:U:C5	2.90	0.60
1:0:1407:G:C2	1:0:1408:A:C4	2.89	0.60
1:0:1458:A:C3'	1:0:1459:U:C5'	2.78	0.60
1:0:1469:U:OP2	1:0:1471:G:OP2	2.20	0.60
1:0:1922:U:O4	1:0:1950:C:H1'	2.02	0.60
1:0:1955:G:O2'	1:0:1956:G:H5'	2.00	0.60
1:0:873:U:O2	1:0:2247:A:P	2.59	0.60
1:0:2433:G:O2'	1:0:2434:G:H5'	2.00	0.60
1:0:1015:U:O4'	1:0:1021:A:C5	2.55	0.60
1:0:162:C:H2'	1:0:163:A:H8	1.67	0.60
1:0:1791:C:O2	1:0:1793:A:O4'	2.18	0.60
1:0:2308:A:H2'	1:0:2309:G:C8	2.36	0.60
1:0:2431:C:C2	1:0:2432:A:C8	2.89	0.60
1:0:1777:A:N6	1:0:2585:C:O4'	2.31	0.60
1:0:2640:G:H2'	1:0:2641:A:O4'	2.01	0.60
1:0:2786:G:O2'	1:0:2787:A:H5'	2.01	0.60
1:0:219:G:C1'	1:0:220:U:C5	2.80	0.60
1:0:2370:G:N2	1:0:2408:G:H1'	2.17	0.60
1:0:2608:A:O2'	1:0:2609:G:O5'	2.18	0.60
1:0:2737:A:H2'	1:0:2738:A:H5'	1.84	0.60
1:0:242:A:N6	1:0:441:A:C8	2.69	0.60
1:0:813:A:H1'	1:0:815:A:H4'	1.83	0.60
1:0:109:A:C3'	1:0:110:U:H5''	2.31	0.60
1:0:1149:G:H21	1:0:1154:A:H2	1.49	0.60
1:0:1611:U:H2'	1:0:1612:U:O4'	2.01	0.60
1:0:1978:U:N3	1:0:1979:C:C4	2.69	0.60
1:0:2019:C:H6	1:0:2019:C:H5'	1.67	0.60
1:0:221:A:C2	1:0:222:G:H1'	2.36	0.60
1:0:2424:G:H2'	1:0:2425:G:H8	1.67	0.60
1:0:2824:C:H4'	1:0:2825:A:H5'	1.82	0.60
1:0:541:C:C6	1:0:542:A:H2	2.20	0.60
1:0:1117:G:H2'	1:0:1118:G:H8	1.67	0.60
1:0:1288:A:H62	1:0:1309:G:H4'	1.64	0.60

Continued on next page...

Continued from previous page...

Atom-1	Atom-2	Interatomic distance (Å)	Clash overlap (Å)
1:0:1467:U:H3'	1:0:1468:A:C5'	2.30	0.60
1:0:1313:U:H1'	1:0:1642:G:N2	2.17	0.60
1:0:1682:A:C3'	1:0:1683:G:C5'	2.80	0.60
1:0:1811:A:O2'	1:0:1812:U:H5''	2.01	0.60
1:0:1973:C:H2'	1:0:1974:U:O4'	2.01	0.60
1:0:219:G:H22	1:0:232:A:P	2.22	0.60
1:0:2289:A:C2'	1:0:2290:A:H5'	2.32	0.60
1:0:324:C:H2'	1:0:325:U:O4'	2.01	0.60
1:0:391:C:O2'	1:0:392:G:H5'	2.02	0.60
1:0:40:U:H2'	1:0:41:G:C8	2.36	0.60
1:0:48:A:H5'	1:0:49:U:O5'	2.02	0.60
1:0:804:C:C2'	1:0:804:C:O2	2.47	0.60
1:0:815:A:H3'	1:0:816:U:H5	1.67	0.60
1:0:929:A:C3'	1:0:930:A:H5''	2.30	0.60
1:0:1332:G:C2	1:0:1333:G:N2	2.70	0.60
1:0:13:A:OP2	1:0:13:A:H8	1.85	0.60
1:0:1675:C:O2	1:0:1675:C:H2'	2.01	0.60
1:0:173:A:N3	1:0:173:A:H2'	2.15	0.60
1:0:538:A:C2	1:0:2025:A:H2'	2.37	0.60
1:0:357:A:C2'	1:0:358:C:H5'	2.30	0.60
1:0:571:U:O2'	1:0:572:G:OP2	2.20	0.60
1:0:635:C:H2'	1:0:636:G:H5''	1.82	0.60
1:0:751:G:C8	1:0:772:G:N2	2.70	0.60
1:0:754:G:C2	1:0:755:C:C4	2.90	0.60
1:0:1036:G:H1'	1:0:1145:C:O4'	2.02	0.59
1:0:1443:G:H2'	1:0:1444:C:C6	2.37	0.59
1:0:1714:A:H5''	1:0:1715:A:H5''	1.83	0.59
1:0:2362:G:H2'	1:0:2363:G:O4'	2.02	0.59
1:0:2752:C:H6	1:0:2752:C:O5'	1.84	0.59
1:0:2845:C:N4	1:0:2846:G:N7	2.50	0.59
1:0:29:U:O5'	1:0:29:U:H6	1.85	0.59
1:0:636:G:H2'	1:0:637:G:C5'	2.32	0.59
1:0:649:G:C5	1:0:650:U:C5	2.90	0.59
1:0:1265:G:O2'	1:0:1266:G:O4'	2.19	0.59
1:0:1332:G:O2'	1:0:1333:G:H5'	2.02	0.59
1:0:1463:A:H1'	1:0:1543:G:N2	2.17	0.59
1:0:1716:G:C6	1:0:1754:G:N3	2.71	0.59
1:0:1790:G:C2	1:0:1811:A:N7	2.69	0.59
1:0:2205:C:O2'	1:0:2206:C:H5'	2.03	0.59
1:0:2228:U:H4'	1:0:2229:G:OP1	2.02	0.59
1:0:2270:U:H2'	1:0:2271:C:C6	2.37	0.59

Continued on next page...

Continued from previous page...

Atom-1	Atom-2	Interatomic distance (Å)	Clash overlap (Å)
1:0:2324:G:C2	1:0:2326:C:H5	2.20	0.59
1:0:2668:U:O2	1:0:2693:U:C5'	2.50	0.59
1:0:2756:A:C2	1:0:2758:A:C6	2.90	0.59
1:0:1360:G:N2	1:0:1616:C:C2	2.70	0.59
1:0:1380:C:H2'	1:0:1381:G:C5'	2.28	0.59
1:0:1404:C:N3	1:0:1407:G:N7	2.50	0.59
1:0:1446:U:H2'	1:0:1447:U:C6	2.31	0.59
1:0:1549:C:H2'	1:0:1550:C:O4'	2.02	0.59
1:0:1345:G:N3	1:0:1625:A:N1	2.50	0.59
1:0:1824:C:N4	1:0:1825:C:C4	2.70	0.59
1:0:1836:C:C2	1:0:1880:G:N2	2.70	0.59
1:0:199:A:N6	1:0:209:G:H1'	2.17	0.59
1:0:2276:C:O2'	1:0:2277:A:H5'	2.02	0.59
1:0:2291:U:H2'	1:0:2292:C:H6	1.65	0.59
1:0:537:C:N1	1:0:2759:U:C5	2.70	0.59
1:0:240:U:O2'	1:0:442:A:N3	2.34	0.59
1:0:727:U:H6	1:0:727:U:O5'	1.85	0.59
1:0:872:G:O2'	1:0:873:U:H5''	2.02	0.59
1:0:1073:G:C2'	1:0:1074:G:H4'	2.29	0.59
1:0:1287:A:C2	1:0:1662:G:O4'	2.56	0.59
1:0:1823:G:H2'	1:0:1824:C:C6	2.37	0.59
1:0:1900:U:H1'	1:0:1946:U:O4'	2.02	0.59
1:0:2407:G:H5'	1:0:2408:G:C2	2.38	0.59
1:0:2426:G:H4'	1:0:2427:A:C5'	2.31	0.59
1:0:2687:G:O2'	1:0:2688:G:H5'	2.02	0.59
1:0:2784:A:C6	1:0:2866:A:C4	2.91	0.59
1:0:2870:C:C2	1:0:2871:U:C5	2.91	0.59
1:0:58:C:N4	1:0:73:A:N6	2.48	0.59
1:0:926:C:C2'	1:0:927:C:H5'	2.32	0.59
1:0:940:G:N7	1:0:941:U:C6	2.70	0.59
1:0:859:U:O2	1:0:944:A:N1	2.35	0.59
1:0:1356:G:H1'	1:0:1613:G:N3	2.17	0.59
1:0:1510:A:H2'	1:0:1511:A:H5'	1.85	0.59
1:0:163:A:H2'	1:0:164:G:H8	1.68	0.59
1:0:235:C:H2'	1:0:236:C:H5'	1.83	0.59
1:0:2829:A:H2'	1:0:2830:U:O4'	2.03	0.59
1:0:427:C:H2'	1:0:428:A:C8	2.38	0.59
1:0:833:A:H1'	1:0:954:U:O2'	2.03	0.59
1:0:1069:G:O2'	1:0:1070:G:H5'	2.02	0.59
1:0:107:G:N2	1:0:108:G:H1'	2.17	0.59
1:0:1316:G:N2	1:0:1317:G:H1'	2.18	0.59

Continued on next page...

Continued from previous page...

Atom-1	Atom-2	Interatomic distance (Å)	Clash overlap (Å)
1:0:48:A:N6	1:0:154:U:C5	2.66	0.59
1:0:1625:A:C3'	1:0:1625:A:N3	2.65	0.59
1:0:2227:C:H3'	1:0:2228:U:H6	1.66	0.59
1:0:976:C:C1'	1:0:2252:A:C2	2.86	0.59
1:0:2354:G:N3	1:0:2356:A:N7	2.51	0.59
1:0:2434:G:C6	1:0:2435:C:N4	2.70	0.59
1:0:2629:U:H2'	1:0:2630:C:C6	2.36	0.59
1:0:2636:A:C2'	1:0:2637:C:H5'	2.29	0.59
1:0:2685:A:N1	1:0:2686:C:C2	2.70	0.59
1:0:2769:C:H2'	1:0:2867:G:H22	1.66	0.59
1:0:459:A:H4'	1:0:461:A:N7	2.18	0.59
1:0:465:C:O2'	1:0:483:A:N6	2.36	0.59
1:0:494:A:H2'	1:0:495:C:H5'	1.84	0.59
1:0:995:A:OP2	1:0:996:C:H5	1.85	0.59
1:0:1055:A:N6	1:0:1123:G:C4	2.71	0.59
1:0:1268:U:C5'	1:0:1269:G:H5''	2.32	0.59
1:0:1861:G:O2'	1:0:1862:C:H5'	2.02	0.59
1:0:1938:U:H4'	1:0:1939:U:OP1	2.03	0.59
1:0:2473:G:O2'	1:0:2474:G:H5'	2.03	0.59
1:0:2556:A:H5''	1:0:2557:G:C5'	2.31	0.59
1:0:2608:A:HO2'	1:0:2609:G:P	2.25	0.59
1:0:2652:G:H2'	1:0:2653:A:H8	1.68	0.59
1:0:2824:C:O2'	1:0:2825:A:P	2.59	0.59
1:0:812:G:C6	1:0:813:A:N6	2.71	0.59
1:0:1066:G:C3'	1:0:1067:G:H4'	2.32	0.59
1:0:783:G:H1'	1:0:1392:U:C4	2.38	0.59
1:0:1515:U:H2'	1:0:1516:A:C8	2.38	0.59
1:0:1724:C:O2	1:0:1747:G:C2	2.55	0.59
1:0:177:U:H2'	1:0:178:C:H5'	1.83	0.59
1:0:1886:G:H2'	1:0:1887:G:H8	1.67	0.59
1:0:1920:A:N1	1:0:1922:U:C4	2.71	0.59
1:0:2790:C:H2'	1:0:2791:C:C6	2.36	0.59
1:0:308:C:H2'	1:0:309:G:H5'	1.85	0.59
1:0:412:U:N3	1:0:413:G:H1'	2.18	0.59
1:0:666:U:OP1	1:0:666:U:H3'	2.02	0.59
1:0:795:A:H4'	1:0:796:A:OP1	2.03	0.59
1:0:1788:C:N3	1:0:1789:U:C5	2.71	0.59
1:0:2236:U:H2'	1:0:2237:C:O4'	2.03	0.59
1:0:658:G:H5'	1:0:2331:A:H5'	1.84	0.59
1:0:2496:C:N4	1:0:2521:A:C2	2.70	0.59
1:0:318:G:H22	1:0:321:A:C5'	2.16	0.59

Continued on next page...

Continued from previous page...

Atom-1	Atom-2	Interatomic distance (Å)	Clash overlap (Å)
1:0:1514:C:H6	1:0:1514:C:OP1	1.86	0.59
1:0:1686:A:C5'	1:0:1687:C:OP2	2.51	0.59
1:0:2033:C:C5	1:0:2034:A:N7	2.70	0.59
1:0:2196:U:H2'	1:0:2197:U:O4'	2.03	0.59
1:0:2354:G:H1'	1:0:2356:A:H62	1.67	0.59
1:0:697:G:O6	1:0:788:G:C8	2.56	0.59
1:0:788:G:C5'	1:0:789:G:OP1	2.51	0.59
1:0:118:U:H5''	1:0:120:G:OP2	2.02	0.58
1:0:1491:C:H2'	1:0:1492:A:H8	1.68	0.58
1:0:1544:A:H2'	1:0:1545:G:O4'	2.02	0.58
1:0:233:A:H2'	1:0:234:C:H6	1.67	0.58
1:0:631:G:O5'	1:0:631:G:H8	1.85	0.58
1:0:782:U:O2	1:0:1392:U:C1'	2.50	0.58
1:0:1604:A:H2'	1:0:1605:A:O4'	2.03	0.58
1:0:2191:A:H2'	1:0:2192:U:OP1	2.03	0.58
1:0:2299:A:H5'	1:0:2300:G:OP1	2.03	0.58
1:0:2311:U:H4'	1:0:2315:A:N6	2.18	0.58
1:0:492:G:C2'	1:0:493:A:OP2	2.50	0.58
1:0:591:G:H2'	1:0:592:G:C8	2.38	0.58
1:0:1459:U:H5''	1:0:1460:G:OP1	2.04	0.58
1:0:155:G:O2'	1:0:156:G:H5'	2.02	0.58
1:0:1655:C:H4'	1:0:2689:C:O2	2.03	0.58
1:0:1715:A:O2'	1:0:1716:G:C5'	2.51	0.58
1:0:1790:G:O2'	1:0:1791:C:P	2.62	0.58
1:0:1812:U:O2	1:0:1812:U:H2'	2.03	0.58
1:0:1911:A:C2'	1:0:1912:G:H5'	2.33	0.58
1:0:1386:A:H5'	1:0:2191:A:N7	2.18	0.58
1:0:2549:G:O2'	1:0:2550:C:H5'	2.04	0.58
1:0:333:A:C2	1:0:351:A:C6	2.91	0.58
1:0:43:A:C2'	1:0:44:G:H5'	2.33	0.58
1:0:516:G:H1'	1:0:517:A:H8	1.68	0.58
1:0:534:U:H4'	1:0:564:U:H4'	1.85	0.58
1:0:540:G:C6	1:0:2006:G:OP1	2.56	0.58
1:0:73:A:O2'	1:0:74:G:OP2	2.21	0.58
1:0:985:G:O2'	1:0:986:A:OP2	2.16	0.58
1:0:1039:A:H61	1:0:1136:G:H2'	1.67	0.58
1:0:537:C:C6	1:0:2759:U:C5	2.91	0.58
1:0:1016:C:C2	1:0:1017:C:C5	2.92	0.58
1:0:1313:U:O2'	1:0:1314:A:P	2.62	0.58
1:0:1682:A:C2'	1:0:1683:G:C5'	2.70	0.58
1:0:1849:G:H8	1:0:1849:G:O5'	1.86	0.58

Continued on next page...

Continued from previous page...

Atom-1	Atom-2	Interatomic distance (Å)	Clash overlap (Å)
1:0:2137:G:H2'	1:0:2138:U:C6	2.39	0.58
1:0:89:A:H4'	1:0:90:G:O5'	2.04	0.58
1:0:579:G:C4'	1:0:994:A:C2	2.87	0.58
1:0:2198:U:C5	1:0:2199:C:H1'	2.37	0.58
1:0:2592:U:O2'	1:0:2593:A:H5'	2.04	0.58
1:0:2727:G:C2'	1:0:2728:A:H5''	2.33	0.58
1:0:2760:G:H4'	1:0:2761:A:OP2	2.02	0.58
1:0:2782:G:H3'	1:0:2783:U:C4'	2.34	0.58
1:0:1767:G:N2	1:0:1768:U:H1'	2.18	0.58
1:0:2431:C:N3	1:0:2432:A:N7	2.51	0.58
1:0:2:G:H2'	1:0:3:U:C6	2.39	0.58
1:0:831:G:N2	1:0:1204:G:C6	2.72	0.58
1:0:1223:G:H4'	1:0:1224:A:O5'	2.02	0.58
1:0:1287:A:H2	1:0:1662:G:O4'	1.86	0.58
1:0:1301:U:C4	1:0:1340:C:H1'	2.39	0.58
1:0:133:C:H3'	1:0:134:G:H8	1.69	0.58
1:0:1349:A:C2	1:0:1350:G:C4	2.91	0.58
1:0:1715:A:N3	1:0:1717:A:O4'	2.36	0.58
1:0:220:U:H2'	1:0:221:A:C8	2.33	0.58
1:0:498:C:C5	1:0:499:G:N7	2.72	0.58
1:0:58:C:H5'	1:0:59:G:OP2	2.03	0.58
1:0:60:A:H2'	1:0:61:U:H5'	1.85	0.58
1:0:65:C:H2'	1:0:66:U:H5'	1.86	0.58
1:0:1091:C:H2'	1:0:1092:U:C6	2.39	0.58
1:0:1281:A:H2'	1:0:1282:A:H8	1.69	0.58
1:0:1869:A:H2'	1:0:1870:U:C6	2.37	0.58
1:0:1882:G:H21	1:0:1885:C:H41	1.50	0.58
1:0:1958:G:H2'	1:0:1959:U:H6	1.69	0.58
1:0:2288:A:N6	1:0:2289:A:N6	2.50	0.58
1:0:2475:C:N4	1:0:2476:A:C2	2.72	0.58
1:0:2497:A:H5''	1:0:2498:U:OP2	2.03	0.58
1:0:2500:C:H2'	1:0:2501:U:O4'	2.03	0.58
1:0:541:C:H6	1:0:542:A:C2	2.22	0.58
1:0:65:C:O2'	1:0:66:U:H5'	2.04	0.58
1:0:750:C:C4	1:0:751:G:N7	2.72	0.58
1:0:1065:A:H2'	1:0:1066:G:H8	1.69	0.58
1:0:1088:A:H8	1:0:1088:A:O5'	1.87	0.58
1:0:594:G:C5	1:0:1264:C:C4	2.91	0.58
1:0:1404:C:N4	1:0:1407:G:N7	2.52	0.58
1:0:1468:A:H5''	1:0:1472:C:H42	1.67	0.58
1:0:1507:A:H4'	1:0:1510:A:OP1	2.04	0.58

Continued on next page...

Continued from previous page...

Atom-1	Atom-2	Interatomic distance (Å)	Clash overlap (Å)
1:0:1770:U:O2	1:0:1774:A:C6	2.57	0.58
1:0:1789:U:C4	1:0:1811:A:H2	2.21	0.58
1:0:992:A:H2	1:0:2020:G:N3	2.01	0.58
1:0:2483:U:H6	1:0:2483:U:H3'	1.68	0.58
1:0:2557:G:OP1	1:0:2593:A:N6	2.36	0.58
1:0:688:A:O2'	1:0:689:A:H5'	2.04	0.58
1:0:67:G:C2'	1:0:68:C:H6	2.11	0.58
1:0:706:A:H2'	1:0:707:U:O4'	2.04	0.58
1:0:1226:A:C1'	1:0:1250:A:C2	2.87	0.57
1:0:455:A:C2	1:0:1258:G:N3	2.66	0.57
1:0:1313:U:C4'	1:0:1314:A:O5'	2.46	0.57
1:0:2074:U:O4	1:0:2075:U:H5	1.87	0.57
1:0:2301:A:H2'	1:0:2302:G:O4'	2.04	0.57
1:0:2759:U:O4'	1:0:2761:A:N1	2.37	0.57
1:0:459:A:N6	1:0:484:G:C4	2.72	0.57
1:0:616:U:H2'	1:0:617:U:C5'	2.31	0.57
1:0:813:A:H1'	1:0:815:A:C4'	2.34	0.57
1:0:936:A:O2'	1:0:937:C:H5'	2.04	0.57
1:0:343:A:N7	1:0:346:C:C4	2.72	0.57
1:0:545:C:H42	1:0:546:A:N6	2.02	0.57
1:0:583:C:H4'	1:0:584:A:O5'	2.04	0.57
1:0:65:C:H2'	1:0:66:U:C5'	2.33	0.57
1:0:682:G:H1'	1:0:814:G:C6	2.38	0.57
1:0:774:A:H3'	1:0:774:A:H8	1.69	0.57
1:0:689:A:C2	1:0:815:A:N6	2.71	0.57
1:0:2564:U:H2'	1:0:2565:C:OP2	2.05	0.57
1:0:541:C:C6	1:0:542:A:C2	2.92	0.57
1:0:700:C:H2'	1:0:701:U:N1	2.19	0.57
1:0:789:G:O6	1:0:2055:G:OP1	2.23	0.57
1:0:1036:G:H1'	1:0:1145:C:C4'	2.34	0.57
1:0:825:C:C1'	1:0:1263:G:C2	2.87	0.57
1:0:1564:U:H2'	1:0:1565:G:O4'	2.04	0.57
1:0:1788:C:C2	1:0:1789:U:C5	2.93	0.57
1:0:541:C:O2	1:0:2018:G:C2	2.58	0.57
1:0:2096:U:H3'	1:0:2097:A:H5''	1.86	0.57
1:0:2433:G:H2'	1:0:2434:G:H8	1.68	0.57
1:0:43:A:H2'	1:0:44:G:H5'	1.87	0.57
1:0:459:A:C2	1:0:466:A:C8	2.93	0.57
1:0:512:A:H2'	1:0:513:A:H5'	1.87	0.57
1:0:939:C:C2	1:0:940:G:C6	2.91	0.57
1:0:1054:C:C2'	1:0:1055:A:H5'	2.33	0.57

Continued on next page...

Continued from previous page...

Atom-1	Atom-2	Interatomic distance (Å)	Clash overlap (Å)
1:0:1299:A:C4	1:0:1342:U:C4	2.92	0.57
1:0:1323:G:N2	1:0:1326:U:N3	2.53	0.57
1:0:1468:A:H5''	1:0:1472:C:H41	1.65	0.57
1:0:1573:G:O6	1:0:1574:A:N6	2.38	0.57
1:0:428:A:H2'	1:0:429:C:O4'	2.04	0.57
1:0:571:U:C5	1:0:2019:C:O4'	2.58	0.57
1:0:741:G:C4	1:0:743:A:C8	2.93	0.57
1:0:813:A:O2'	1:0:815:A:C5'	2.53	0.57
1:0:1211:G:H2'	1:0:1212:U:C6	2.39	0.57
1:0:1223:G:C2	1:0:1250:A:N7	2.73	0.57
1:0:1355:A:H5''	1:0:1356:G:OP2	2.05	0.57
1:0:1632:A:HO2'	1:0:1633:C:P	2.26	0.57
1:0:1847:G:O2'	1:0:1848:U:H5'	2.04	0.57
1:0:27:G:O2'	1:0:28:A:O5'	2.23	0.57
1:0:210:A:H61	1:0:442:A:N6	2.02	0.57
1:0:459:A:H1'	1:0:461:A:H62	1.68	0.57
1:0:58:C:H3'	1:0:59:G:C5'	2.19	0.57
1:0:1198:C:P	1:0:1199:U:H4'	2.44	0.57
1:0:1618:U:P	1:0:1618:U:C6	2.98	0.57
1:0:192:G:C4'	1:0:193:A:H4'	2.34	0.57
1:0:2526:U:H2'	1:0:2527:G:H8	1.69	0.57
1:0:2799:C:H2'	1:0:2800:C:O4'	2.04	0.57
1:0:530:G:H2'	1:0:531:G:C8	2.37	0.57
1:0:538:A:C2	1:0:2026:C:H4'	2.39	0.57
1:0:796:A:H8	1:0:797:A:H4'	1.69	0.57
1:0:1349:A:H2'	1:0:1350:G:H8	1.68	0.57
1:0:1420:A:H2'	1:0:1421:U:C6	2.40	0.57
1:0:1337:G:H1'	1:0:1632:A:H61	1.67	0.57
1:0:1690:U:O2'	1:0:1691:G:H5'	2.05	0.57
1:0:2484:G:HO2'	1:0:2485:U:H6	1.53	0.57
1:0:2562:G:H2'	1:0:2563:U:C6	2.40	0.57
1:0:2799:C:C4	1:0:2800:C:N3	2.73	0.57
1:0:2837:G:H2'	1:0:2838:U:H6	1.70	0.57
1:0:346:C:N3	1:0:347:C:C5	2.72	0.57
1:0:30:G:C6	1:0:521:U:O2	2.58	0.57
1:0:541:C:H41	1:0:572:G:C1'	2.17	0.57
1:0:54:G:H2'	1:0:55:A:H8	1.70	0.57
1:0:611:C:N4	1:0:612:G:C5	2.73	0.57
1:0:751:G:H21	1:0:752:G:C2'	2.17	0.57
1:0:809:C:H2'	1:0:810:U:C6	2.40	0.57
1:0:931:G:N2	1:0:932:G:H1'	2.20	0.57

Continued on next page...

Continued from previous page...

Atom-1	Atom-2	Interatomic distance (Å)	Clash overlap (Å)
1:0:1313:U:O2'	1:0:1314:A:O5'	2.21	0.57
1:0:1488:G:H1'	1:0:1536:G:N2	2.20	0.57
1:0:1360:G:C2	1:0:1616:C:C2	2.92	0.57
1:0:164:G:H2'	1:0:165:G:H5'	1.87	0.57
1:0:1712:G:N2	1:0:1713:G:C8	2.73	0.57
1:0:2107:G:H2'	1:0:2108:G:O4'	2.04	0.57
1:0:2178:U:O2'	1:0:2179:C:H5'	2.04	0.57
1:0:2496:C:C5	1:0:2521:A:C5	2.93	0.57
1:0:2768:C:H1'	1:0:2784:A:C8	2.39	0.57
1:0:2829:A:N1	1:0:2839:G:C6	2.72	0.57
1:0:666:U:OP1	1:0:667:U:OP2	2.22	0.57
1:0:57:G:C5	1:0:72:A:N6	2.73	0.57
1:0:1079:G:N2	1:0:1106:A:O2'	2.37	0.57
1:0:192:G:O2'	1:0:193:A:H5''	2.05	0.57
1:0:2617:G:O2'	1:0:2618:A:H8	1.88	0.57
1:0:465:C:H2'	1:0:467:U:O2	2.05	0.57
1:0:1047:G:C2'	1:0:1048:U:H5'	2.35	0.56
1:0:1059:A:N1	1:0:1123:G:N2	2.48	0.56
1:0:1017:C:C6	1:0:1148:G:N2	2.72	0.56
1:0:1293:A:O2'	1:0:1294:G:H5'	2.05	0.56
1:0:1693:A:H2	1:0:1976:U:O4'	1.87	0.56
1:0:2036:G:C8	1:0:2036:G:C3'	2.88	0.56
1:0:1374:G:O2'	1:0:2193:C:H1'	2.04	0.56
1:0:2265:A:H1'	1:0:2325:A:N6	2.15	0.56
1:0:2539:C:N4	1:0:2540:A:N6	2.52	0.56
1:0:521:U:H5	1:0:522:G:C4	2.23	0.56
1:0:539:A:H1'	1:0:540:G:C6	2.40	0.56
1:0:728:G:C2	1:0:729:A:H1'	2.40	0.56
1:0:795:A:C4'	1:0:796:A:OP1	2.53	0.56
1:0:1110:G:H2'	1:0:1111:C:H6	1.67	0.56
1:0:1467:U:O4	1:0:1473:U:C2	2.58	0.56
1:0:149:A:H2'	1:0:150:A:O4'	2.04	0.56
1:0:1826:U:O4'	1:0:1952:A:C2	2.58	0.56
1:0:2206:C:H3'	1:0:2207:G:H8	1.70	0.56
1:0:2354:G:O5'	1:0:2354:G:H8	1.88	0.56
1:0:2371:A:H2'	1:0:2372:A:O4'	2.05	0.56
1:0:539:A:O2'	1:0:540:G:O5'	2.23	0.56
1:0:559:C:C6	1:0:559:C:H3'	2.40	0.56
1:0:957:G:O2'	1:0:958:G:H5'	2.05	0.56
1:0:1345:G:C8	1:0:1625:A:N6	2.66	0.56
1:0:1421:U:H2'	1:0:1422:C:C6	2.39	0.56

Continued on next page...

Continued from previous page...

Atom-1	Atom-2	Interatomic distance (Å)	Clash overlap (Å)
1:0:834:A:C8	1:0:957:G:C8	2.93	0.56
1:0:1360:G:C2	1:0:1616:C:N3	2.74	0.56
1:0:1731:C:H2'	1:0:1732:U:O5'	2.04	0.56
1:0:1775:A:H4'	1:0:1776:A:C5'	2.35	0.56
1:0:2289:A:H2'	1:0:2290:A:H5'	1.86	0.56
1:0:2562:G:H2'	1:0:2563:U:H6	1.69	0.56
1:0:391:C:C2'	1:0:392:G:H5'	2.36	0.56
1:0:73:A:O2'	1:0:74:G:P	2.63	0.56
1:0:764:A:O2'	1:0:765:C:O5'	2.22	0.56
1:0:1022:A:C6	1:0:1024:G:C5	2.94	0.56
1:0:1094:C:C2	1:0:1096:A:OP2	2.58	0.56
1:0:1199:U:O4	1:0:1201:G:N7	2.38	0.56
1:0:1263:G:H4'	1:0:1264:C:OP1	2.05	0.56
1:0:51:A:H2	1:0:155:G:N3	2.03	0.56
1:0:1618:U:C3'	1:0:1618:U:C6	2.88	0.56
1:0:1749:G:HO2'	1:0:1750:A:P	2.29	0.56
1:0:198:A:N7	1:0:243:G:C5	2.74	0.56
1:0:2404:A:HO2'	1:0:2405:A:P	2.28	0.56
1:0:2425:G:N2	1:0:2480:C:C4	2.74	0.56
1:0:2806:G:C1'	1:0:2858:A:C2	2.89	0.56
1:0:688:A:C2	1:0:689:A:N7	2.74	0.56
1:0:788:G:N2	1:0:800:U:O3'	2.30	0.56
1:0:992:A:H3'	1:0:993:C:C6	2.41	0.56
1:0:1128:G:O2'	1:0:1129:A:H5'	2.04	0.56
1:0:1151:U:H5''	1:0:1153:A:O5'	2.05	0.56
1:0:1582:A:O2'	1:0:1583:A:P	2.62	0.56
1:0:1656:U:C2'	1:0:1657:A:H5''	2.36	0.56
1:0:2003:A:C2	1:0:2018:G:N2	2.74	0.56
1:0:2827:G:H2'	1:0:2828:C:C6	2.41	0.56
1:0:32:C:H2'	1:0:33:C:O4'	2.05	0.56
1:0:1301:U:C6	1:0:1340:C:O2	2.59	0.56
1:0:146:C:H2'	1:0:147:G:C8	2.41	0.56
1:0:212:U:C2'	1:0:213:C:H5'	2.36	0.56
1:0:2157:C:H2'	1:0:2158:C:O4'	2.05	0.56
1:0:2159:A:H2'	1:0:2160:C:C6	2.40	0.56
1:0:2324:G:N2	1:0:2326:C:C5	2.74	0.56
1:0:2778:U:C2'	1:0:2779:C:H5'	2.34	0.56
1:0:298:C:H2'	1:0:299:C:H6	1.70	0.56
1:0:357:A:N6	1:0:359:G:H5'	2.20	0.56
1:0:390:U:H2'	1:0:391:C:C6	2.40	0.56
1:0:66:U:C2	1:0:67:G:O6	2.57	0.56

Continued on next page...

Continued from previous page...

Atom-1	Atom-2	Interatomic distance (Å)	Clash overlap (Å)
1:0:682:G:C4	1:0:814:G:N1	2.73	0.56
1:0:736:G:H2'	1:0:737:C:O4'	2.05	0.56
1:0:976:C:O2'	1:0:977:G:H5'	2.06	0.56
1:0:1329:U:H5'	1:0:1405:A:H1'	1.88	0.56
1:0:1625:A:O2'	1:0:1633:C:OP2	2.22	0.56
1:0:1688:U:O2	1:0:1690:U:H3'	2.05	0.56
1:0:2026:C:N4	1:0:2757:G:C5	2.74	0.56
1:0:218:A:HO2'	1:0:219:G:C5'	2.12	0.56
1:0:2191:A:C2'	1:0:2192:U:OP1	2.52	0.56
1:0:2614:A:N6	1:0:2615:U:C4	2.74	0.56
1:0:2669:C:C2'	1:0:2669:C:O2	2.54	0.56
1:0:2701:A:H2'	1:0:2702:G:O4'	2.05	0.56
1:0:516:G:O2'	1:0:517:A:C8	2.59	0.56
1:0:537:C:C5	1:0:2759:U:C6	2.93	0.56
1:0:665:A:H3'	1:0:666:U:C5'	2.34	0.56
1:0:1260:A:N6	1:0:1262:U:C2	2.71	0.56
1:0:1644:G:H2'	1:0:1645:U:H6	1.68	0.56
1:0:1798:G:H21	1:0:1800:A:H8	1.53	0.56
1:0:2044:G:N3	1:0:2046:C:C4	2.74	0.56
1:0:2812:A:H2'	1:0:2813:G:C8	2.39	0.56
1:0:2841:U:H4'	1:0:2843:A:H5'	1.87	0.56
1:0:663:G:C2'	1:0:664:C:H5'	2.35	0.56
1:0:814:G:H8	1:0:814:G:H3'	1.70	0.56
1:0:971:A:N7	1:0:973:U:C6	2.74	0.56
1:0:1213:U:N3	1:0:1260:A:C2	2.73	0.56
1:0:1385:C:H2'	1:0:1386:A:O4'	2.06	0.56
1:0:1850:G:O6	1:0:1867:A:N3	2.39	0.56
1:0:1896:A:H5''	1:0:1897:C:H5''	1.86	0.56
1:0:246:C:H2'	1:0:246:C:O2	2.06	0.56
1:0:2510:A:H61	1:0:2641:A:H61	1.54	0.56
1:0:537:C:C5	1:0:2759:U:H2'	2.41	0.56
1:0:2860:C:H2'	1:0:2861:A:C4'	2.36	0.56
1:0:367:G:H2'	1:0:368:A:H5''	1.88	0.56
1:0:539:A:H1'	1:0:540:G:C5	2.41	0.56
1:0:800:U:H5''	1:0:801:A:H5'	1.87	0.56
1:0:814:G:H3'	1:0:814:G:C8	2.41	0.56
1:0:859:U:H2'	1:0:860:U:OP2	2.06	0.56
1:0:122:G:O2'	1:0:123:A:H5''	2.05	0.56
1:0:1434:U:H2'	1:0:1435:G:H8	1.70	0.56
1:0:1628:C:N4	1:0:1629:G:N7	2.54	0.56
1:0:1685:A:O2'	1:0:1686:A:OP2	2.22	0.56

Continued on next page...

Continued from previous page...

Atom-1	Atom-2	Interatomic distance (Å)	Clash overlap (Å)
1:0:1904:G:H2'	1:0:1905:G:O4'	2.06	0.56
1:0:657:A:N3	1:0:2329:C:O2'	2.38	0.56
1:0:2370:G:C2'	1:0:2371:A:OP2	2.54	0.56
1:0:2503:G:C3'	1:0:2504:G:H5''	2.35	0.56
1:0:2528:G:C2	1:0:2529:G:N7	2.74	0.56
1:0:322:A:HO2'	1:0:323:G:P	2.28	0.56
1:0:451:A:H2'	1:0:452:G:H8	1.71	0.56
1:0:788:G:N2	1:0:801:A:OP1	2.38	0.56
1:0:846:A:H2'	1:0:847:C:C6	2.40	0.56
1:0:1200:G:H3'	1:0:1201:G:H8	1.72	0.55
1:0:1482:U:C2	1:0:1541:G:N2	2.74	0.55
1:0:1514:C:H5'	1:0:1593:C:C5'	2.36	0.55
1:0:2267:A:H2'	1:0:2268:G:OP1	2.06	0.55
1:0:2758:A:HO2'	1:0:2759:U:P	2.28	0.55
1:0:2769:C:C2'	1:0:2867:G:H22	2.19	0.55
1:0:59:G:H1'	1:0:73:A:N1	2.21	0.55
1:0:978:U:H2'	1:0:979:A:H8	1.71	0.55
1:0:987:G:N3	1:0:988:G:C8	2.74	0.55
1:0:1032:A:C3'	1:0:1032:A:C8	2.89	0.55
1:0:1488:G:H1'	1:0:1536:G:H21	1.70	0.55
1:0:1710:U:C4'	1:0:1711:C:OP2	2.54	0.55
1:0:1653:C:O2	1:0:1751:A:C2	2.59	0.55
1:0:2043:A:O2'	1:0:2044:G:OP2	2.23	0.55
1:0:224:G:C8	1:0:226:C:O2	2.59	0.55
1:0:2756:A:H4'	1:0:2758:A:OP1	2.05	0.55
1:0:2841:U:O2	1:0:2843:A:O2'	2.23	0.55
1:0:317:U:C2'	1:0:318:G:H5'	2.36	0.55
1:0:322:A:N7	1:0:339:U:C2	2.74	0.55
1:0:544:U:H2'	1:0:545:C:C6	2.42	0.55
1:0:788:G:C2	1:0:800:U:C2'	2.80	0.55
1:0:1016:C:H2'	1:0:1017:C:H6	1.71	0.55
1:0:1371:G:H2'	1:0:1384:G:H22	1.72	0.55
1:0:1923:U:C5'	1:0:1924:C:OP1	2.54	0.55
1:0:1990:U:H2'	1:0:1991:C:C6	2.41	0.55
1:0:210:A:N6	1:0:442:A:H61	2.04	0.55
1:0:689:A:H8	1:0:2052:G:H21	1.53	0.55
1:0:1052:C:H2'	1:0:1053:G:C8	2.41	0.55
1:0:1161:U:H2'	1:0:1162:A:H8	1.71	0.55
1:0:826:U:C6	1:0:1209:G:N2	2.75	0.55
1:0:1341:G:H2'	1:0:1343:C:C5	2.42	0.55
1:0:1431:U:H4'	1:0:1604:A:H4'	1.88	0.55

Continued on next page...

Continued from previous page...

Atom-1	Atom-2	Interatomic distance (Å)	Clash overlap (Å)
1:0:708:G:OP2	1:0:1442:C:N4	2.40	0.55
1:0:1596:A:C2'	1:0:1597:A:H5'	2.35	0.55
1:0:1608:U:H2'	1:0:1609:G:C8	2.41	0.55
1:0:187:U:H2'	1:0:188:G:H8	1.71	0.55
1:0:2324:G:N2	1:0:2326:C:H5	2.04	0.55
1:0:2325:A:HO2'	1:0:2326:C:P	2.29	0.55
1:0:2014:A:N6	1:0:2477:C:O4'	2.40	0.55
1:0:2514:G:N2	1:0:2515:G:H1'	2.20	0.55
1:0:2523:G:C4	1:0:2524:G:C8	2.94	0.55
1:0:2758:A:C2'	1:0:2759:U:OP1	2.53	0.55
1:0:26:G:C2	1:0:27:G:N2	2.74	0.55
1:0:304:A:C2	1:0:356:A:N6	2.74	0.55
1:0:789:G:O2'	1:0:790:A:P	2.64	0.55
1:0:790:A:C2	1:0:791:G:C5	2.94	0.55
1:0:83:A:O2'	1:0:84:G:O5'	2.25	0.55
1:0:981:C:O2'	1:0:995:A:H4'	2.06	0.55
1:0:1187:A:H3'	1:0:1189:G:C6	2.40	0.55
1:0:1431:U:H4'	1:0:1604:A:C4'	2.36	0.55
1:0:1585:A:H2'	1:0:1586:A:H8	1.72	0.55
1:0:1796:A:C6	1:0:1797:C:N4	2.75	0.55
1:0:1850:G:H2'	1:0:1851:A:C8	2.42	0.55
1:0:1911:A:N7	1:0:1912:G:H8	2.03	0.55
1:0:2183:C:O2'	1:0:2184:C:H5'	2.06	0.55
1:0:2216:G:O5'	1:0:2216:G:H8	1.90	0.55
1:0:2769:C:O2'	1:0:2770:A:OP1	2.24	0.55
1:0:2782:G:H8	1:0:2782:G:OP2	1.90	0.55
1:0:2806:G:H1'	1:0:2858:A:N3	2.22	0.55
1:0:47:G:HO2'	1:0:48:A:H8	1.54	0.55
1:0:616:U:H5	1:0:630:G:C5	2.25	0.55
1:0:627:A:O2'	1:0:628:A:O4'	2.21	0.55
1:0:649:G:C5	1:0:650:U:H5	2.25	0.55
1:0:697:G:N1	1:0:788:G:C5	2.75	0.55
1:0:697:G:C6	1:0:788:G:C8	2.95	0.55
1:0:987:G:C4'	1:0:1167:A:N7	2.70	0.55
1:0:1344:C:O2'	1:0:1345:G:C8	2.58	0.55
1:0:1845:A:N3	1:0:2212:U:O2'	2.40	0.55
1:0:2476:A:O2'	1:0:2477:C:OP2	2.24	0.55
1:0:790:A:C2	1:0:791:G:C4	2.95	0.55
1:0:1064:C:H6	1:0:1064:C:O5'	1.90	0.55
1:0:2371:A:C8	1:0:2372:A:C8	2.95	0.55
1:0:193:A:C8	1:0:445:A:C6	2.95	0.55

Continued on next page...

Continued from previous page...

Atom-1	Atom-2	Interatomic distance (Å)	Clash overlap (Å)
1:0:471:A:C2	1:0:481:A:C4	2.95	0.55
1:0:753:U:O2	1:0:771:C:H1'	2.07	0.55
1:0:1436:G:N2	1:0:1593:C:H1'	2.22	0.55
1:0:2026:C:P	1:0:2759:U:O4	2.65	0.55
1:0:59:G:C6	1:0:62:U:C5	2.94	0.55
1:0:477:A:N3	1:0:696:U:H1'	2.22	0.55
1:0:57:G:N2	1:0:69:G:C5	2.75	0.55
1:0:757:U:C2'	1:0:758:G:H5'	2.37	0.55
1:0:939:C:N3	1:0:940:G:O6	2.40	0.55
1:0:1429:A:N6	1:0:1602:G:H5'	2.22	0.55
1:0:1690:U:C2'	1:0:1691:G:C5'	2.81	0.55
1:0:16:G:O2'	1:0:17:G:H5'	2.07	0.55
1:0:1926:U:O2'	1:0:1927:U:P	2.65	0.55
1:0:2053:G:H2'	1:0:2054:A:C8	2.42	0.55
1:0:2431:C:C2	1:0:2432:A:N7	2.75	0.55
1:0:2676:G:O2'	1:0:2677:U:H5'	2.06	0.55
1:0:2696:A:H2'	1:0:2697:G:H8	1.72	0.55
1:0:2699:G:H5'	1:0:2822:U:OP1	2.06	0.55
1:0:490:A:HO2'	1:0:491:A:C5'	2.20	0.55
1:0:572:G:OP2	1:0:581:A:H5'	2.07	0.55
1:0:754:G:N2	1:0:755:C:C2	2.75	0.55
1:0:944:A:C2'	1:0:945:G:H5'	2.37	0.55
1:0:1002:C:O5'	1:0:1002:C:H6	1.90	0.55
1:0:1658:A:N6	1:0:1659:G:N3	2.55	0.55
1:0:1820:G:O2'	1:0:1821:A:P	2.65	0.55
1:0:1847:G:C2'	1:0:1848:U:H5'	2.37	0.55
1:0:1920:A:N6	1:0:1923:U:C5	2.75	0.55
1:0:2082:C:H2'	1:0:2083:G:O4'	2.07	0.55
1:0:2222:U:O2'	1:0:2223:U:H5'	2.07	0.55
1:0:2247:A:H3'	1:0:2247:A:C8	2.42	0.55
1:0:2564:U:C2'	1:0:2565:C:OP2	2.54	0.55
1:0:1949:A:H1'	1:0:2572:U:H4'	1.88	0.55
1:0:322:A:H8	1:0:343:A:C4	2.25	0.55
1:0:566:U:H2'	1:0:567:G:C8	2.38	0.55
1:0:71:A:C8	1:0:71:A:OP1	2.60	0.55
1:0:778:G:H2'	1:0:779:U:H6	1.72	0.55
1:0:881:U:C4	1:0:882:C:N4	2.75	0.55
1:0:1002:C:N4	1:0:1003:C:N4	2.53	0.54
1:0:1516:A:C6	1:0:1517:C:N4	2.75	0.54
1:0:1849:G:N2	1:0:1869:A:N6	2.55	0.54
1:0:192:G:O2'	1:0:193:A:C5'	2.56	0.54

Continued on next page...

Continued from previous page...

Atom-1	Atom-2	Interatomic distance (Å)	Clash overlap (Å)
1:0:2274:C:H2'	1:0:2275:U:C5'	2.37	0.54
1:0:2225:G:C2	1:0:2405:A:H1'	2.42	0.54
1:0:308:C:H2'	1:0:309:G:C5'	2.37	0.54
1:0:428:A:H2'	1:0:429:C:H6	1.70	0.54
1:0:541:C:N4	1:0:572:G:H8	2.01	0.54
1:0:691:C:H2'	1:0:692:C:H6	1.73	0.54
1:0:834:A:N7	1:0:957:G:C5	2.75	0.54
1:0:844:G:C2	1:0:845:U:H1'	2.41	0.54
1:0:891:A:H8	1:0:891:A:O5'	1.90	0.54
1:0:1266:G:O2'	1:0:1267:A:OP1	2.22	0.54
1:0:1363:C:H2'	1:0:1364:C:C6	2.39	0.54
1:0:1683:G:O6	1:0:1684:G:C2	2.60	0.54
1:0:1745:C:O2	1:0:1745:C:H2'	2.07	0.54
1:0:1774:A:H4'	1:0:1775:A:OP1	2.06	0.54
1:0:1937:G:O2'	1:0:1939:U:C5	2.56	0.54
1:0:2015:G:H22	1:0:2038:C:N4	2.05	0.54
1:0:21:A:C6	1:0:530:G:C6	2.95	0.54
1:0:2312:A:O2'	1:0:2313:G:OP2	2.23	0.54
1:0:232:A:N6	1:0:233:A:C2	2.75	0.54
1:0:2466:G:O2'	1:0:2467:A:H5'	2.07	0.54
1:0:2660:C:O2'	1:0:2661:G:OP2	2.21	0.54
1:0:751:G:N7	1:0:772:G:N1	2.55	0.54
1:0:946:U:H2'	1:0:947:C:C6	2.41	0.54
1:0:1253:C:C2	1:0:1254:G:C8	2.95	0.54
1:0:1729:C:H2'	1:0:1730:G:H8	1.73	0.54
1:0:2018:G:O2'	1:0:2019:C:OP1	2.22	0.54
1:0:2222:U:C2	1:0:2223:U:C5	2.95	0.54
1:0:2226:A:N3	1:0:2227:C:C6	2.76	0.54
1:0:2395:C:H2'	1:0:2396:C:C6	2.42	0.54
1:0:48:A:C5'	1:0:49:U:H5''	2.37	0.54
1:0:622:U:O2'	1:0:626:A:N6	2.40	0.54
1:0:649:G:C2	1:0:660:G:N2	2.75	0.54
1:0:670:U:H2'	1:0:671:A:C8	2.42	0.54
1:0:774:A:C8	1:0:774:A:H3'	2.41	0.54
1:0:794:A:H2	1:0:1767:G:N3	2.05	0.54
1:0:985:G:H8	1:0:1001:A:H62	0.71	0.54
1:0:1177:U:H2'	1:0:1178:C:H6	1.72	0.54
1:0:1337:G:C1'	1:0:1632:A:H62	2.21	0.54
1:0:1349:A:H2'	1:0:1350:G:C8	2.41	0.54
1:0:1349:A:O2'	1:0:1350:G:H5'	2.07	0.54
1:0:1530:U:O2'	1:0:1531:C:H6	1.90	0.54

Continued on next page...

Continued from previous page...

Atom-1	Atom-2	Interatomic distance (Å)	Clash overlap (Å)
1:0:1825:C:O2'	1:0:1952:A:N1	2.35	0.54
1:0:582:G:N1	1:0:2014:A:OP2	2.34	0.54
1:0:2451:G:C2	1:0:2454:C:N3	2.76	0.54
1:0:2840:U:C4	1:0:2841:U:H5	2.25	0.54
1:0:310:A:N3	1:0:330:C:O2'	2.36	0.54
1:0:577:U:O2	1:0:579:G:H8	1.90	0.54
1:0:611:C:O2	1:0:614:G:H4'	2.06	0.54
1:0:788:G:H5'	1:0:790:A:C1'	2.26	0.54
1:0:1217:U:H2'	1:0:1218:C:C6	2.36	0.54
1:0:1987:G:C5	1:0:1988:A:C8	2.95	0.54
1:0:242:A:O2'	1:0:243:G:P	2.66	0.54
1:0:2514:G:N3	1:0:2514:G:H2'	2.22	0.54
1:0:2578:G:O2'	1:0:2579:A:H5'	2.08	0.54
1:0:630:G:H3'	1:0:631:G:C8	2.43	0.54
1:0:987:G:N3	1:0:987:G:H2'	2.23	0.54
1:0:1268:U:H5'	1:0:1269:G:H5''	1.88	0.54
1:0:1365:U:O2'	1:0:1366:A:H5'	2.07	0.54
1:0:1434:U:H2'	1:0:1435:G:C8	2.43	0.54
1:0:1466:C:C2'	1:0:1467:U:O4'	2.53	0.54
1:0:1618:U:OP2	1:0:1618:U:N1	2.40	0.54
1:0:1685:A:O4'	1:0:1686:A:C2	2.60	0.54
1:0:2018:G:O2'	1:0:2019:C:P	2.65	0.54
1:0:202:A:N3	1:0:203:G:H1'	2.21	0.54
1:0:2324:G:N7	1:0:2351:G:N2	2.55	0.54
1:0:2791:C:O2'	1:0:2792:C:H5'	2.06	0.54
1:0:93:A:O2'	1:0:94:C:H5'	2.06	0.54
1:0:577:U:C4'	1:0:956:A:N6	2.71	0.54
1:0:973:U:H4'	1:0:2475:C:O2'	2.07	0.54
1:0:1021:A:N3	1:0:1164:C:H1'	2.22	0.54
1:0:137:A:C2'	1:0:138:G:H5'	2.38	0.54
1:0:1544:A:N6	1:0:1559:G:H21	2.05	0.54
1:0:1946:U:H2'	1:0:1946:U:O2	2.07	0.54
1:0:2523:G:H2'	1:0:2524:G:H8	1.72	0.54
1:0:2742:G:O6	1:0:2743:G:C2	2.61	0.54
1:0:330:C:C4	1:0:331:U:C5	2.95	0.54
1:0:367:G:H3'	1:0:368:A:H5''	1.90	0.54
1:0:469:G:O2'	1:0:470:U:OP2	2.26	0.54
1:0:528:G:C6	1:0:529:U:O4	2.61	0.54
1:0:545:C:O2'	1:0:546:A:H5'	2.08	0.54
1:0:641:G:N2	1:0:644:A:OP2	2.37	0.54
1:0:678:G:H2'	1:0:679:C:O4'	2.07	0.54

Continued on next page...

Continued from previous page...

Atom-1	Atom-2	Interatomic distance (Å)	Clash overlap (Å)
1:0:70:A:O2'	1:0:71:A:OP2	2.24	0.54
1:0:816:U:O2'	1:0:817:A:H5'	2.08	0.54
1:0:956:A:O2'	1:0:957:G:O5'	2.26	0.54
1:0:1015:U:H4'	1:0:1021:A:N7	2.23	0.54
1:0:1543:G:O6	1:0:1560:A:C8	2.61	0.54
1:0:1715:A:N3	1:0:1717:A:C1'	2.71	0.54
1:0:1836:C:H2'	1:0:1837:G:O4'	2.07	0.54
1:0:2253:A:N6	1:0:2255:G:N3	2.56	0.54
1:0:2542:U:O2	1:0:2545:A:C5	2.60	0.54
1:0:2709:C:N4	1:0:2710:C:N4	2.55	0.54
1:0:2860:C:C2'	1:0:2861:A:H5'	2.38	0.54
1:0:476:G:N2	1:0:697:G:H1'	2.22	0.54
1:0:572:G:O6	1:0:587:A:N1	2.41	0.54
1:0:681:A:C4	1:0:683:A:N7	2.76	0.54
1:0:1032:A:N1	1:0:1034:U:C2	2.76	0.54
1:0:1452:U:O2'	1:0:1453:A:H5'	2.08	0.54
1:0:1436:G:H1'	1:0:1508:G:H21	1.73	0.54
1:0:1578:U:H2'	1:0:1579:G:O4'	2.08	0.54
1:0:1760:G:O2'	1:0:1761:G:H5'	2.08	0.54
1:0:2463:G:O2'	1:0:2464:G:H5'	2.08	0.54
1:0:3:U:O2'	1:0:4:C:H5'	2.08	0.54
1:0:516:G:H1'	1:0:517:A:C8	2.43	0.54
1:0:972:C:C5'	1:0:973:U:OP2	2.56	0.54
1:0:1217:U:O2'	1:0:1218:C:H5'	2.08	0.54
1:0:1340:C:H2'	1:0:1341:G:O4'	2.07	0.54
1:0:1750:A:C8	1:0:2675:U:H1'	2.42	0.54
1:0:1901:A:N3	1:0:1901:A:C2'	2.70	0.54
1:0:2470:U:O2	1:0:2470:U:H2'	2.07	0.54
1:0:2636:A:H62	1:0:2643:G:H21	1.55	0.54
1:0:299:C:H2'	1:0:300:C:C5	2.44	0.54
1:0:808:C:C2'	1:0:809:C:H5'	2.38	0.54
1:0:841:G:H2'	1:0:842:A:N9	2.22	0.54
1:0:859:U:H1'	1:0:860:U:C2	2.42	0.54
1:0:891:A:H1'	1:0:911:A:C2	2.43	0.54
1:0:941:U:H3'	1:0:942:U:C6	2.40	0.54
1:0:1197:U:C2'	1:0:1198:C:H5'	2.38	0.53
1:0:2247:A:H3'	1:0:2247:A:H8	1.73	0.53
1:0:2338:C:N4	1:0:2339:A:N6	2.57	0.53
1:0:2355:A:O2'	1:0:2356:A:H5'	2.09	0.53
1:0:2556:A:H3'	1:0:2556:A:C8	2.43	0.53
1:0:2634:G:O2'	1:0:2635:U:C5	2.60	0.53

Continued on next page...

Continued from previous page...

Atom-1	Atom-2	Interatomic distance (Å)	Clash overlap (Å)
1:0:847:C:N4	1:0:955:G:H21	2.05	0.53
1:0:1960:A:O2'	1:0:1961:A:H5'	2.08	0.53
1:0:211:U:O2	1:0:211:U:C2'	2.55	0.53
1:0:2262:C:C2	1:0:2368:G:N2	2.76	0.53
1:0:336:A:H2'	1:0:337:G:O4'	2.09	0.53
1:0:548:G:C2	1:0:549:G:C8	2.96	0.53
1:0:568:G:H2'	1:0:569:C:O4'	2.07	0.53
1:0:819:C:O2'	1:0:820:U:H5'	2.07	0.53
1:0:820:U:P	1:0:843:G:N2	2.82	0.53
1:0:1047:G:H2'	1:0:1048:U:H5'	1.90	0.53
1:0:1231:A:C6	1:0:1232:U:C4	2.96	0.53
1:0:1280:U:H2'	1:0:1281:A:H8	1.72	0.53
1:0:155:G:H2'	1:0:156:G:O4'	2.07	0.53
1:0:1629:G:C6	1:0:1635:G:O6	2.62	0.53
1:0:1713:G:C5	1:0:1714:A:C8	2.96	0.53
1:0:1896:A:N6	1:0:1899:A:H3'	2.15	0.53
1:0:1918:G:H1'	1:0:1947:G:C2	2.43	0.53
1:0:540:G:H1'	1:0:2004:U:O2'	2.08	0.53
1:0:25:U:O2'	1:0:26:G:H5'	2.08	0.53
1:0:2832:G:C5	1:0:2834:A:OP2	2.61	0.53
1:0:2851:G:H5''	1:0:2851:G:H8	1.73	0.53
1:0:820:U:O2	1:0:820:U:H2'	2.08	0.53
1:0:978:U:H2'	1:0:979:A:C8	2.43	0.53
1:0:981:C:C4	1:0:982:C:H5	2.27	0.53
1:0:2431:C:C6	3:0:0:G34:H161	2.43	0.53
1:0:1199:U:H3'	1:0:1200:G:H5''	1.90	0.53
1:0:1538:A:H2'	1:0:1539:U:H6	1.71	0.53
1:0:1623:C:H5'	1:0:1624:A:C5'	2.38	0.53
1:0:1748:U:O2	1:0:1748:U:H2'	2.08	0.53
1:0:1953:A:H1'	1:0:1955:G:C8	2.43	0.53
1:0:2005:U:H5''	1:0:2006:G:OP1	2.07	0.53
1:0:2262:C:C2	1:0:2368:G:C2	2.96	0.53
1:0:2386:G:H2'	1:0:2387:U:H6	1.71	0.53
1:0:421:G:O2'	1:0:422:C:H5'	2.07	0.53
1:0:437:G:H2'	1:0:438:G:H8	1.74	0.53
1:0:708:G:OP1	1:0:1393:G:O2'	2.26	0.53
1:0:988:G:C2	1:0:998:C:O2	2.61	0.53
1:0:1197:U:H2'	1:0:1198:C:H5'	1.89	0.53
1:0:1221:C:H2'	1:0:1222:G:H8	1.73	0.53
1:0:1262:U:H2'	1:0:1263:G:C8	2.43	0.53
1:0:1281:A:C1'	1:0:1996:A:N6	2.72	0.53

Continued on next page...

Continued from previous page...

Atom-1	Atom-2	Interatomic distance (Å)	Clash overlap (Å)
1:0:1391:A:O2'	1:0:1392:U:P	2.66	0.53
1:0:1424:U:O5'	1:0:1424:U:H6	1.91	0.53
1:0:1507:A:O2'	1:0:1509:A:O3'	2.27	0.53
1:0:1622:G:H4'	1:0:1624:A:N3	2.23	0.53
1:0:1697:U:O2	1:0:1755:G:H4'	2.09	0.53
1:0:2023:C:O2'	1:0:2024:U:H5'	2.08	0.53
1:0:2046:C:H5''	1:0:2047:C:OP2	2.09	0.53
1:0:2091:C:H3'	1:0:2092:U:C6	2.43	0.53
1:0:218:A:C2'	1:0:219:G:O5'	2.56	0.53
1:0:2276:C:N4	1:0:2297:G:H21	2.06	0.53
1:0:2526:U:C5	1:0:2545:A:C8	2.97	0.53
1:0:2036:G:C2	1:0:2596:C:C2	2.96	0.53
1:0:2781:G:H3'	1:0:2782:G:C8	2.43	0.53
1:0:2841:U:O2'	1:0:2842:C:O5'	2.26	0.53
1:0:566:U:C2	1:0:567:G:C8	2.97	0.53
1:0:63:A:O2'	1:0:64:C:H5'	2.09	0.53
1:0:685:U:O2'	1:0:686:C:H5'	2.09	0.53
1:0:1428:G:O3'	1:0:1429:A:H8	1.91	0.53
1:0:1300:A:H2	1:0:1666:G:H5'	1.72	0.53
1:0:2355:A:H2'	1:0:2356:A:O4'	2.09	0.53
1:0:2505:G:H22	1:0:2517:C:C1'	2.11	0.53
1:0:674:U:H2'	1:0:675:C:O4'	2.08	0.53
1:0:764:A:C2	1:0:802:A:C4	2.96	0.53
1:0:1067:G:H21	1:0:1115:C:H42	1.57	0.53
1:0:1180:A:H2'	1:0:1181:C:H6	1.72	0.53
1:0:984:A:N9	1:0:1202:U:C4	2.77	0.53
1:0:1459:U:C6	1:0:1459:U:O5'	2.62	0.53
1:0:1658:A:C8	1:0:1659:G:C8	2.97	0.53
1:0:1919:A:H5''	1:0:1920:A:O5'	2.09	0.53
1:0:2324:G:N3	1:0:2326:C:H5	2.07	0.53
1:0:2569:A:H2'	1:0:2570:C:C6	2.41	0.53
1:0:2560:G:N1	1:0:2589:C:C6	2.72	0.53
1:0:2809:A:N7	1:0:2854:G:N7	2.57	0.53
1:0:450:C:H2'	1:0:451:A:H8	1.74	0.53
1:0:556:A:N3	1:0:556:A:H2'	2.23	0.53
1:0:616:U:C2'	1:0:617:U:H5''	2.34	0.53
1:0:841:G:C5	1:0:842:A:N6	2.76	0.53
1:0:1371:G:H1'	1:0:1387:G:N1	2.24	0.53
1:0:164:G:C2'	1:0:165:G:H5'	2.38	0.53
1:0:1895:A:H8	1:0:1895:A:O5'	1.91	0.53
1:0:192:G:C1'	1:0:193:A:H4'	2.38	0.53

Continued on next page...

Continued from previous page...

Atom-1	Atom-2	Interatomic distance (Å)	Clash overlap (Å)
1:0:2041:A:N6	1:0:2042:A:H61	2.07	0.53
1:0:2368:G:H5''	1:0:2369:U:C5'	2.39	0.53
1:0:333:A:H5'	1:0:351:A:O4'	2.08	0.53
1:0:6:A:H2'	1:0:7:G:H8	1.73	0.53
1:0:752:G:H5'	1:0:753:U:OP1	2.08	0.53
1:0:83:A:C2	1:0:101:A:C5	2.97	0.53
1:0:1105:U:C2	1:0:1107:A:OP2	2.62	0.53
1:0:1117:G:H2'	1:0:1118:G:C8	2.44	0.53
1:0:1242:A:O2'	1:0:1243:G:H5'	2.09	0.53
1:0:1813:A:O5'	1:0:1813:A:H8	1.92	0.53
1:0:2202:G:H2'	1:0:2203:G:C8	2.44	0.53
1:0:2272:A:H5'	1:0:2273:C:OP2	2.09	0.53
1:0:2382:C:O2	1:0:2382:C:H2'	2.06	0.53
1:0:579:G:H5'	1:0:994:A:H2	1.73	0.53
1:0:708:G:H2'	1:0:709:A:O4'	2.08	0.53
1:0:67:G:C2	1:0:73:A:C4	2.97	0.53
1:0:941:U:O3'	1:0:941:U:OP1	2.26	0.53
1:0:1398:G:C2	1:0:1416:A:C4	2.97	0.53
1:0:1509:A:H2'	1:0:1510:A:C8	2.42	0.53
1:0:1598:C:H2'	1:0:1599:G:O4'	2.09	0.53
1:0:1284:G:N2	1:0:1633:C:C4'	2.71	0.53
1:0:219:G:C1'	1:0:220:U:H5	2.06	0.53
1:0:2324:G:C2	1:0:2326:C:C5	2.97	0.53
1:0:2487:G:H1	1:0:2559:U:H3	1.57	0.53
1:0:600:G:C6	1:0:602:C:C4	2.97	0.53
1:0:813:A:O2'	1:0:815:A:H5'	2.09	0.53
1:0:1236:G:C2	1:0:1240:G:C2	2.97	0.52
1:0:1314:A:H2'	1:0:1315:A:O5'	2.08	0.52
1:0:132:U:C4	1:0:133:C:N4	2.72	0.52
1:0:1531:C:H1'	1:0:1573:G:O4'	2.09	0.52
1:0:1535:C:N4	1:0:1536:G:C6	2.77	0.52
1:0:1559:G:O5'	1:0:1559:G:H8	1.91	0.52
1:0:1628:C:C4	1:0:1629:G:N7	2.77	0.52
1:0:1715:A:HO2'	1:0:1716:G:H3'	1.64	0.52
1:0:1785:A:H4'	1:0:1883:A:C2	2.44	0.52
1:0:1785:A:H2'	1:0:1786:C:H6	1.73	0.52
1:0:2245:A:C4	1:0:2251:U:H5	2.27	0.52
1:0:2551:A:O2'	1:0:2552:C:OP2	2.26	0.52
1:0:2599:U:H2'	1:0:2600:A:O4'	2.09	0.52
1:0:2756:A:C6	1:0:2762:G:H1'	2.44	0.52
1:0:650:U:O2	1:0:651:C:C6	2.62	0.52

Continued on next page...

Continued from previous page...

Atom-1	Atom-2	Interatomic distance (Å)	Clash overlap (Å)
1:0:635:C:O2'	1:0:670:U:H5''	2.09	0.52
1:0:793:G:H2'	1:0:795:A:N7	2.23	0.52
1:0:940:G:N7	1:0:941:U:O4'	2.42	0.52
1:0:947:C:C4	1:0:948:C:N4	2.77	0.52
1:0:1344:C:C4	1:0:1346:C:C2	2.97	0.52
1:0:1641:C:H2'	1:0:1642:G:H5'	1.91	0.52
1:0:1653:C:H2'	1:0:1654:A:C8	2.43	0.52
1:0:1834:G:N2	1:0:1835:C:H1'	2.25	0.52
1:0:538:A:H2	1:0:2026:C:H4'	1.73	0.52
1:0:215:G:C2	1:0:216:U:H1'	2.45	0.52
1:0:2653:A:C2	1:0:2654:A:C4	2.97	0.52
1:0:492:G:H1	1:0:519:C:H42	1.56	0.52
1:0:604:U:H2'	1:0:605:G:H8	1.75	0.52
1:0:613:A:H2'	1:0:614:G:H8	1.73	0.52
1:0:67:G:N2	1:0:73:A:O4'	2.42	0.52
1:0:695:G:O2'	1:0:696:U:H5'	2.09	0.52
1:0:701:U:O2'	1:0:702:A:H5'	2.09	0.52
1:0:71:A:C8	1:0:71:A:O5'	2.61	0.52
1:0:1186:G:N3	1:0:1186:G:H2'	2.22	0.52
1:0:1221:C:H2'	1:0:1222:G:C8	2.44	0.52
1:0:123:A:O2'	1:0:124:A:OP1	2.26	0.52
1:0:1270:C:C2	1:0:1271:C:C5	2.96	0.52
1:0:1469:U:H5'	1:0:1470:G:P	2.50	0.52
1:0:1937:G:H2'	1:0:1939:U:O4	2.09	0.52
1:0:210:A:N6	1:0:442:A:N6	2.57	0.52
1:0:2280:A:H2'	1:0:2281:C:H6	1.73	0.52
1:0:2311:U:C4'	1:0:2315:A:N6	2.69	0.52
1:0:438:G:O2'	1:0:439:C:H5'	2.09	0.52
1:0:521:U:C5	1:0:522:G:C4	2.97	0.52
1:0:54:G:N2	1:0:114:C:C2	2.77	0.52
1:0:559:C:O5'	1:0:559:C:H6	1.93	0.52
1:0:923:A:H5''	1:0:924:C:H5''	1.89	0.52
1:0:1000:G:O2'	1:0:1001:A:OP2	2.26	0.52
1:0:1036:G:N3	1:0:1145:C:O4'	2.43	0.52
1:0:1086:C:C2'	1:0:1087:C:H5''	2.36	0.52
1:0:1141:U:HO2'	1:0:1142:G:P	2.33	0.52
1:0:1329:U:C2	1:0:1330:G:C8	2.97	0.52
1:0:1527:G:OP2	1:0:1527:G:H8	1.92	0.52
1:0:177:U:O2	1:0:178:C:H6	1.90	0.52
1:0:2483:U:O2'	1:0:2484:G:H5'	2.09	0.52
1:0:2617:G:O2'	1:0:2618:A:O5'	2.27	0.52

Continued on next page...

Continued from previous page...

Atom-1	Atom-2	Interatomic distance (Å)	Clash overlap (Å)
1:0:328:A:O2'	1:0:329:C:H5'	2.10	0.52
1:0:534:U:OP1	1:0:549:G:N2	2.36	0.52
1:0:1113:C:H6	1:0:1113:C:O5'	1.93	0.52
1:0:1234:C:H2'	1:0:1235:C:O4'	2.09	0.52
1:0:1329:U:O2'	1:0:1330:G:H5'	2.08	0.52
1:0:1373:G:H2'	1:0:1374:G:H5'	1.92	0.52
1:0:1433:A:C6	1:0:1434:U:C2	2.98	0.52
1:0:1510:A:C2'	1:0:1511:A:H5'	2.40	0.52
1:0:51:A:C2	1:0:155:G:N3	2.77	0.52
1:0:1629:G:N1	1:0:1633:C:H2'	2.23	0.52
1:0:1764:A:H2'	1:0:1765:C:H5'	1.92	0.52
1:0:1821:A:H3'	1:0:1822:C:H6	1.74	0.52
1:0:1869:A:H2'	1:0:1870:U:O4'	2.09	0.52
1:0:2383:C:C4	1:0:2384:G:N7	2.78	0.52
1:0:2038:C:H2'	1:0:2483:U:C4'	2.40	0.52
1:0:2553:G:C6	1:0:2554:C:N3	2.77	0.52
1:0:2487:G:C2	1:0:2561:G:C6	2.98	0.52
1:0:2579:A:H2'	1:0:2580:C:C6	2.43	0.52
1:0:2837:G:C4	1:0:2838:U:C5	2.98	0.52
1:0:427:C:N4	1:0:428:A:N6	2.58	0.52
1:0:488:A:C2	1:0:489:A:C4	2.98	0.52
1:0:555:U:C2'	1:0:555:U:O2	2.57	0.52
1:0:635:C:C2'	1:0:636:G:H5''	2.39	0.52
1:0:801:A:C2'	1:0:802:A:OP2	2.57	0.52
1:0:809:C:H2'	1:0:810:U:H6	1.73	0.52
1:0:831:G:H8	1:0:831:G:O5'	1.93	0.52
1:0:852:U:H2'	1:0:853:C:C6	2.45	0.52
1:0:940:G:C2'	1:0:941:U:H4'	2.36	0.52
1:0:577:U:H4'	1:0:956:A:H61	1.73	0.52
1:0:1466:C:O2	1:0:1467:U:H1'	2.08	0.52
1:0:1284:G:H21	1:0:1633:C:H4'	1.73	0.52
1:0:1792:C:H2'	1:0:1793:A:OP1	2.09	0.52
1:0:1886:G:N3	1:0:1887:G:C8	2.77	0.52
1:0:2194:A:C2'	1:0:2195:C:H5''	2.40	0.52
1:0:2276:C:N4	1:0:2297:G:N2	2.57	0.52
1:0:2438:A:N6	1:0:2473:G:C6	2.77	0.52
1:0:2526:U:C6	1:0:2545:A:C5	2.97	0.52
1:0:2721:A:H2'	1:0:2722:C:H5'	1.91	0.52
1:0:2851:G:H2'	1:0:2852:G:O4'	2.08	0.52
1:0:299:C:H2'	1:0:300:C:C4	2.45	0.52
1:0:357:A:C4	1:0:358:C:H4'	2.44	0.52

Continued on next page...

Continued from previous page...

Atom-1	Atom-2	Interatomic distance (Å)	Clash overlap (Å)
1:0:206:U:O2	1:0:431:G:H5''	2.10	0.52
1:0:46:C:N3	1:0:156:G:C2	2.77	0.52
1:0:594:G:H2'	1:0:1264:C:H41	1.74	0.52
1:0:744:C:N3	1:0:745:C:C5	2.78	0.52
1:0:744:C:N4	1:0:745:C:H41	2.08	0.52
1:0:697:G:C2	1:0:807:A:C2	2.98	0.52
1:0:995:A:OP2	1:0:996:C:C5	2.63	0.52
1:0:82:G:N2	1:0:100:G:O2'	2.43	0.52
1:0:1226:A:C8	1:0:1250:A:C2	2.98	0.52
1:0:1279:G:H1'	1:0:1280:U:C6	2.38	0.52
1:0:1451:C:H2'	1:0:1452:U:H6	1.73	0.52
1:0:1475:U:C2'	1:0:1476:G:OP2	2.58	0.52
1:0:1621:C:O4'	1:0:1626:A:C2	2.63	0.52
1:0:1312:G:O6	1:0:1657:A:OP2	2.28	0.52
1:0:1793:A:O2'	1:0:1794:A:C5'	2.55	0.52
1:0:204:A:O2'	1:0:205:A:O5'	2.25	0.52
1:0:20:C:C4	1:0:21:A:N7	2.77	0.52
1:0:2454:C:O2	1:0:2454:C:H2'	2.09	0.52
1:0:2680:U:H5''	1:0:2681:A:H5'	1.91	0.52
1:0:2860:C:H2'	1:0:2861:A:C5'	2.40	0.52
1:0:340:G:H4'	1:0:341:A:OP2	2.10	0.52
1:0:57:G:N1	1:0:72:A:C5	2.77	0.52
1:0:828:C:H2'	1:0:829:C:C6	2.44	0.52
1:0:88:G:C8	1:0:89:A:H3'	2.45	0.52
1:0:956:A:O2'	1:0:957:G:P	2.68	0.52
1:0:981:C:C4	1:0:982:C:C5	2.98	0.52
1:0:1090:C:O2'	1:0:1091:C:H5'	2.10	0.52
1:0:1222:G:O2'	1:0:1225:G:H4'	2.10	0.52
1:0:1271:C:O2'	1:0:1272:G:H5'	2.09	0.52
1:0:1325:U:O2'	1:0:1326:U:P	2.67	0.52
1:0:1354:A:C2'	1:0:1410:U:O2	2.58	0.52
1:0:1493:A:H2'	1:0:1494:G:O4'	2.10	0.52
1:0:1882:G:N2	1:0:1885:C:N4	2.58	0.52
1:0:2040:A:H2'	1:0:2041:A:O4'	2.10	0.52
1:0:2053:G:C2	1:0:2054:A:C4	2.97	0.52
1:0:2225:G:H2'	1:0:2226:A:C8	2.37	0.52
1:0:843:G:C5	1:0:2427:A:N7	2.78	0.52
1:0:2491:C:H2'	1:0:2492:G:O4'	2.08	0.52
1:0:2800:C:H2'	1:0:2801:A:O4'	2.08	0.52
1:0:58:C:N3	1:0:73:A:N1	2.58	0.52
1:0:765:C:H6	1:0:1772:C:O2	1.92	0.52

Continued on next page...

Continued from previous page...

Atom-1	Atom-2	Interatomic distance (Å)	Clash overlap (Å)
1:0:764:A:HO2'	1:0:765:C:P	2.32	0.52
1:0:699:G:N2	1:0:801:A:N6	2.42	0.52
1:0:1519:G:O2'	1:0:1520:G:H5'	2.10	0.52
1:0:1629:G:C4	1:0:1633:C:N3	2.77	0.52
1:0:1680:U:C6	1:0:1680:U:H5'	2.33	0.52
1:0:1788:C:O2	1:0:1788:C:H2'	2.09	0.52
1:0:1872:A:N3	1:0:2069:U:O2'	2.39	0.52
1:0:2209:G:C2	1:0:2210:C:C6	2.98	0.52
1:0:2300:G:N3	1:0:2300:G:H3'	2.24	0.52
1:0:2266:A:N6	1:0:2323:U:O2'	2.42	0.52
1:0:235:C:C2'	1:0:236:C:H5'	2.39	0.52
1:0:2434:G:C5	1:0:2435:C:N4	2.78	0.52
1:0:2520:A:H4'	1:0:2744:A:N1	2.25	0.52
1:0:2824:C:O2'	1:0:2825:A:OP2	2.28	0.52
1:0:342:G:O2'	1:0:343:A:P	2.68	0.52
1:0:684:C:C2'	1:0:685:U:O5'	2.57	0.52
1:0:754:G:C6	1:0:770:U:O2	2.63	0.52
1:0:830:C:H2'	1:0:830:C:O2	2.09	0.52
1:0:1016:C:O2	1:0:1154:A:C6	2.62	0.52
1:0:1175:A:C2	1:0:1176:U:C5	2.98	0.52
1:0:1384:G:H21	1:0:1385:C:N4	2.00	0.52
1:0:1895:A:C2'	1:0:1896:A:H5'	2.40	0.52
1:0:198:A:N7	1:0:243:G:C6	2.78	0.52
1:0:2061:C:H1'	1:0:2413:A:N3	2.25	0.52
1:0:2658:A:C5	1:0:2659:C:C5	2.98	0.52
1:0:1983:G:HO2'	1:0:2668:U:H6	1.58	0.52
1:0:334:G:O2'	1:0:335:A:OP2	2.23	0.52
1:0:333:A:H5'	1:0:351:A:C4'	2.39	0.52
1:0:404:A:C5	1:0:405:C:C4	2.98	0.52
1:0:48:A:O2'	1:0:50:G:C2	2.57	0.52
1:0:588:G:N3	1:0:1275:A:C2	2.78	0.52
1:0:633:G:O2'	1:0:634:G:H5'	2.10	0.52
1:0:636:G:H5'	1:0:636:G:H8	1.74	0.52
1:0:745:C:H2'	1:0:746:G:O4'	2.10	0.52
1:0:91:A:H2'	1:0:92:U:C6	2.45	0.52
1:0:1693:A:H2'	1:0:1694:A:O4'	2.10	0.51
1:0:2039:G:N3	1:0:2039:G:H2'	2.24	0.51
1:0:235:C:H2'	1:0:236:C:C5'	2.40	0.51
1:0:2402:U:O2	1:0:2402:U:C2'	2.56	0.51
1:0:459:A:N1	1:0:466:A:C8	2.78	0.51
1:0:571:U:O2	1:0:581:A:C4	2.63	0.51

Continued on next page...

Continued from previous page...

Atom-1	Atom-2	Interatomic distance (Å)	Clash overlap (Å)
1:0:604:U:H2'	1:0:605:G:C8	2.44	0.51
1:0:638:A:C4'	1:0:638:A:OP2	2.57	0.51
1:0:69:G:H2'	1:0:111:G:O2'	2.10	0.51
1:0:1216:G:H2'	1:0:1217:U:O4'	2.10	0.51
1:0:1792:C:C2'	1:0:1793:A:OP1	2.57	0.51
1:0:1789:U:C4	1:0:1811:A:C2	2.98	0.51
1:0:1979:C:OP1	1:0:1979:C:O4'	2.27	0.51
1:0:2035:G:N2	1:0:2036:G:C4	2.78	0.51
1:0:2122:G:H2'	1:0:2123:G:C8	2.46	0.51
1:0:214:C:C2	1:0:215:G:C8	2.99	0.51
1:0:2550:C:C6	1:0:2553:G:O4'	2.63	0.51
1:0:2729:A:OP1	1:0:2731:G:H5'	2.10	0.51
1:0:2811:G:C6	1:0:2812:A:N6	2.79	0.51
1:0:542:A:C8	1:0:543:G:C1'	2.93	0.51
1:0:759:C:C1'	1:0:761:G:H21	2.22	0.51
1:0:773:G:H2'	1:0:774:A:H5'	1.92	0.51
1:0:1066:G:H2'	1:0:1067:G:H4'	1.92	0.51
1:0:999:A:H4'	1:0:1166:A:H2	1.75	0.51
1:0:1177:U:H2'	1:0:1178:C:C6	2.46	0.51
1:0:984:A:C2	1:0:1201:G:C2	2.98	0.51
1:0:1399:C:H2'	1:0:1400:A:H8	1.74	0.51
1:0:1509:A:C8	1:0:1510:A:N7	2.79	0.51
1:0:154:U:H2'	1:0:155:G:OP1	2.09	0.51
1:0:2204:A:H4'	1:0:2205:C:O5'	2.11	0.51
1:0:2270:U:OP1	1:0:2359:U:O2'	2.23	0.51
1:0:2491:C:H3'	1:0:2492:G:H5''	1.93	0.51
1:0:2769:C:C2'	1:0:2867:G:N2	2.74	0.51
1:0:492:G:HO2'	1:0:493:A:P	2.30	0.51
1:0:60:A:OP1	1:0:60:A:C8	2.63	0.51
1:0:788:G:C2'	1:0:807:A:C8	2.94	0.51
1:0:1155:G:N3	1:0:1155:G:H2'	2.23	0.51
1:0:999:A:H4'	1:0:1166:A:C2	2.46	0.51
1:0:1225:G:H1'	1:0:1250:A:N6	2.26	0.51
1:0:825:C:C2	1:0:1263:G:N1	2.78	0.51
1:0:1330:G:C4	1:0:1331:G:C8	2.98	0.51
1:0:1427:G:H2'	1:0:1428:G:O4'	2.09	0.51
1:0:1577:G:O2'	1:0:1578:U:H5'	2.10	0.51
1:0:1706:A:N7	1:0:1715:A:H2	2.07	0.51
1:0:1762:C:N3	1:0:1763:G:C5	2.79	0.51
1:0:1767:G:H2'	1:0:1768:U:H5'	1.92	0.51
1:0:1922:U:H1'	1:0:2570:C:O2'	2.10	0.51

Continued on next page...

Continued from previous page...

Atom-1	Atom-2	Interatomic distance (Å)	Clash overlap (Å)
1:0:789:G:N2	1:0:2220:A:OP1	2.44	0.51
1:0:2716:G:H2'	1:0:2717:G:H8	1.74	0.51
1:0:2866:A:N7	1:0:2867:G:C6	2.78	0.51
1:0:600:G:O2'	1:0:601:A:P	2.68	0.51
1:0:930:A:H4'	1:0:930:A:OP1	2.09	0.51
1:0:1090:C:H2'	1:0:1091:C:C6	2.45	0.51
1:0:1228:G:C6	1:0:1229:C:C4	2.98	0.51
1:0:1238:A:O2'	1:0:1239:A:H5'	2.09	0.51
1:0:1626:A:H4'	1:0:1627:C:OP2	2.08	0.51
1:0:1766:U:H2'	1:0:1767:G:C5'	2.41	0.51
1:0:17:G:C6	1:0:534:U:O2	2.63	0.51
1:0:1975:G:O2'	1:0:1976:U:P	2.69	0.51
1:0:538:A:N6	1:0:2025:A:C5	2.78	0.51
1:0:2361:G:O5'	1:0:2361:G:H8	1.93	0.51
1:0:2407:G:H5''	1:0:2408:G:OP1	2.11	0.51
1:0:2550:C:C5	1:0:2553:G:O4'	2.64	0.51
1:0:2692:A:O2'	1:0:2693:U:P	2.67	0.51
1:0:2695:C:C4	1:0:2696:A:N7	2.78	0.51
1:0:2748:C:H2'	1:0:2749:A:H8	1.76	0.51
1:0:2843:A:O2'	1:0:2844:G:H5'	2.11	0.51
1:0:316:C:H2'	1:0:317:U:H6	1.76	0.51
1:0:400:U:C5'	1:0:401:G:OP1	2.56	0.51
1:0:701:U:H6	1:0:701:U:H3'	1.76	0.51
1:0:801:A:O5'	1:0:801:A:H8	1.94	0.51
1:0:801:A:O2'	1:0:802:A:P	2.68	0.51
1:0:1154:A:HO2'	1:0:1155:G:P	2.29	0.51
1:0:1284:G:N2	1:0:1633:C:H4'	2.25	0.51
1:0:1331:G:H2'	1:0:1331:G:N3	2.26	0.51
1:0:1463:A:C1'	1:0:1543:G:H22	2.22	0.51
1:0:1681:A:H2'	1:0:1682:A:O4'	2.11	0.51
1:0:1692:C:C2'	1:0:1693:A:H5'	2.40	0.51
1:0:2188:A:H2'	1:0:2189:A:C8	2.46	0.51
1:0:2837:G:H2'	1:0:2838:U:C6	2.45	0.51
1:0:459:A:C6	1:0:466:A:N7	2.78	0.51
1:0:697:G:N1	1:0:788:G:C4	2.79	0.51
1:0:854:G:C2	1:0:855:G:C4	2.98	0.51
1:0:1073:G:H3'	1:0:1074:G:C5'	2.40	0.51
1:0:1327:C:N4	1:0:1328:C:N4	2.59	0.51
1:0:1410:U:O2	1:0:1410:U:H2'	2.09	0.51
1:0:1514:C:OP1	1:0:1593:C:H4'	2.10	0.51
1:0:1858:C:H2'	1:0:1858:C:O2	2.10	0.51

Continued on next page...

Continued from previous page...

Atom-1	Atom-2	Interatomic distance (Å)	Clash overlap (Å)
1:0:1920:A:N1	1:0:1922:U:C5	2.79	0.51
1:0:2030:U:O2'	1:0:2031:A:H5'	2.10	0.51
1:0:2094:C:N4	1:0:2103:G:C4	2.79	0.51
1:0:2161:C:O2'	1:0:2162:C:OP1	2.28	0.51
1:0:2242:C:H42	1:0:2257:A:N6	2.09	0.51
1:0:2486:C:N4	1:0:2487:G:O6	2.43	0.51
1:0:2507:U:O3'	1:0:2508:G:H8	1.93	0.51
1:0:24:G:C5	1:0:25:U:C4	2.99	0.51
1:0:2697:G:O2'	1:0:2698:G:H5'	2.10	0.51
1:0:2787:A:O2'	1:0:2788:C:H5'	2.11	0.51
1:0:698:A:C5	1:0:787:A:C2	2.99	0.51
1:0:765:C:C2'	1:0:766:A:OP2	2.59	0.51
1:0:814:G:C3'	1:0:814:G:C8	2.94	0.51
1:0:830:C:HO2'	1:0:831:G:H5'	1.76	0.51
1:0:873:U:O2	1:0:2247:A:O5'	2.28	0.51
1:0:889:C:H2'	1:0:890:U:C6	2.45	0.51
1:0:89:A:H5'	1:0:90:G:OP1	2.10	0.51
1:0:1017:C:N3	1:0:1018:C:C4	2.79	0.51
1:0:1429:A:O2'	1:0:1430:G:H4'	2.10	0.51
1:0:1459:U:O2	1:0:1476:G:OP2	2.29	0.51
1:0:1486:A:N6	1:0:1536:G:O6	2.44	0.51
1:0:48:A:N1	1:0:154:U:C4	2.79	0.51
1:0:1736:C:H2'	1:0:1737:G:C8	2.41	0.51
1:0:2064:U:C4	1:0:2216:G:C2	2.99	0.51
1:0:2245:A:H1'	1:0:2251:U:O4	2.10	0.51
1:0:2331:A:N7	1:0:2345:A:C6	2.78	0.51
1:0:2862:G:O2'	1:0:2863:U:H5'	2.11	0.51
1:0:222:G:H1'	1:0:397:U:O2	2.10	0.51
1:0:616:U:H3	1:0:632:A:H2	1.53	0.51
1:0:728:G:H3'	1:0:729:A:H8	1.76	0.51
1:0:763:A:C2	1:0:766:A:H1'	2.46	0.51
1:0:1032:A:C2	1:0:1034:U:C2	2.98	0.51
1:0:1344:C:N4	1:0:1346:C:O2	2.43	0.51
1:0:1574:A:O2'	1:0:1575:C:H3'	2.10	0.51
1:0:1688:U:H2'	1:0:1690:U:OP2	2.10	0.51
1:0:1801:C:H3'	1:0:1802:A:H5'	1.91	0.51
1:0:1920:A:C2	1:0:1922:U:C4	2.98	0.51
1:0:2072:C:H2'	1:0:2073:A:O4'	2.10	0.51
1:0:2240:C:H2'	1:0:2241:U:C5'	2.41	0.51
1:0:2511:G:H2'	1:0:2512:A:O4'	2.11	0.51
1:0:1949:A:H1'	1:0:2572:U:H5'	1.93	0.51

Continued on next page...

Continued from previous page...

Atom-1	Atom-2	Interatomic distance (Å)	Clash overlap (Å)
1:0:2737:A:H2'	1:0:2738:A:H5''	1.90	0.51
1:0:664:C:C5	1:0:666:U:H4'	2.37	0.51
1:0:757:U:H2'	1:0:758:G:O4'	2.11	0.51
1:0:83:A:N6	1:0:98:U:C1'	2.70	0.51
1:0:890:U:H2'	1:0:891:A:C8	2.46	0.51
1:0:956:A:C4	1:0:2427:A:H2	2.29	0.51
1:0:983:G:OP2	1:0:985:G:H5'	2.07	0.51
1:0:1213:U:H2'	1:0:1214:C:C6	2.46	0.51
1:0:1250:A:HO2'	1:0:1251:G:C4'	2.24	0.51
1:0:1309:G:C2'	1:0:1310:C:O5'	2.59	0.51
1:0:1367:A:H2'	1:0:1368:G:O4'	2.10	0.51
1:0:1442:C:C2'	1:0:1443:G:OP1	2.59	0.51
1:0:1420:A:C2	1:0:1612:U:O2	2.64	0.51
1:0:1782:A:O2'	1:0:1783:G:H5'	2.11	0.51
1:0:19:C:O2'	1:0:20:C:H5'	2.09	0.51
1:0:2048:C:H2'	1:0:2049:C:C6	2.45	0.51
1:0:2182:A:H62	1:0:2203:G:H21	1.59	0.51
1:0:2235:G:N2	1:0:2254:C:C5	2.79	0.51
1:0:242:A:O2'	1:0:243:G:C4'	2.59	0.51
1:0:2579:A:C6	1:0:2580:C:N4	2.79	0.51
1:0:26:G:C5	1:0:27:G:N1	2.79	0.51
1:0:2839:G:C4	1:0:2840:U:C5	2.99	0.51
1:0:422:C:O2'	1:0:423:G:H5'	2.10	0.51
1:0:200:A:N7	1:0:435:A:H1'	2.25	0.51
1:0:498:C:C4	1:0:499:G:N7	2.79	0.51
1:0:557:U:H6	1:0:557:U:O5'	1.94	0.51
1:0:562:G:C6	1:0:563:U:C4	2.99	0.51
1:0:593:C:N4	1:0:594:G:C6	2.79	0.51
1:0:698:A:O4'	1:0:700:C:N4	2.43	0.51
1:0:814:G:H3'	1:0:815:A:H5'	1.91	0.51
1:0:931:G:C2	1:0:932:G:H1'	2.47	0.51
1:0:985:G:N3	1:0:985:G:H2'	2.26	0.51
1:0:1084:A:N3	1:0:1084:A:H2'	2.27	0.50
1:0:1120:C:H2'	1:0:1121:G:O5'	2.11	0.50
1:0:1322:G:C6	1:0:1323:G:N7	2.79	0.50
1:0:139:A:N3	1:0:140:G:N7	2.58	0.50
1:0:1354:A:H2'	1:0:1410:U:O2	2.11	0.50
1:0:1458:A:H2'	1:0:1459:U:H5''	1.92	0.50
1:0:1624:A:O2'	1:0:1625:A:C5'	2.45	0.50
1:0:1631:C:H3'	1:0:1632:A:H5''	1.92	0.50
1:0:1772:C:O2'	1:0:1773:C:P	2.68	0.50

Continued on next page...

Continued from previous page...

Atom-1	Atom-2	Interatomic distance (Å)	Clash overlap (Å)
1:0:2036:G:N2	1:0:2596:C:H1'	2.27	0.50
1:0:2455:A:C2	1:0:2460:G:N2	2.78	0.50
1:0:2479:U:O2	1:0:2483:U:C4	2.63	0.50
1:0:2486:C:H2'	1:0:2487:G:C8	2.46	0.50
1:0:2799:C:C5	1:0:2800:C:C4	2.99	0.50
1:0:327:C:N3	1:0:328:A:C8	2.79	0.50
1:0:357:A:H3'	1:0:358:C:O4'	2.10	0.50
1:0:513:A:N1	1:0:516:G:C2	2.80	0.50
1:0:683:A:H5''	1:0:684:C:OP1	2.11	0.50
1:0:796:A:H2'	1:0:797:A:H5'	1.92	0.50
1:0:831:G:O2'	1:0:832:A:O4'	2.23	0.50
1:0:857:U:H2'	1:0:858:G:H5'	1.93	0.50
1:0:1090:C:H5''	1:0:1099:A:N7	2.26	0.50
1:0:1226:A:C1'	1:0:1250:A:H2	2.25	0.50
1:0:1399:C:H2'	1:0:1400:A:C8	2.46	0.50
1:0:154:U:C2'	1:0:155:G:OP1	2.59	0.50
1:0:155:G:C4	1:0:156:G:C8	2.99	0.50
1:0:1601:U:O2'	1:0:1602:G:C5	2.61	0.50
1:0:1658:A:N7	1:0:1659:G:C8	2.78	0.50
1:0:1729:C:H2'	1:0:1730:G:C8	2.47	0.50
1:0:204:A:N7	1:0:2386:G:O4'	2.44	0.50
1:0:2059:U:O2'	1:0:2060:A:OP1	2.29	0.50
1:0:2217:G:H5'	1:0:2218:G:N7	2.26	0.50
1:0:2313:G:O2'	1:0:2314:A:OP1	2.17	0.50
1:0:2359:U:O4	1:0:2360:C:N4	2.45	0.50
1:0:2419:C:C2	1:0:2420:C:H1'	2.46	0.50
1:0:2564:U:O2'	1:0:2565:C:O5'	2.29	0.50
1:0:2005:U:H2'	1:0:2595:C:O2'	2.12	0.50
1:0:342:G:O2'	1:0:343:A:OP1	2.27	0.50
1:0:437:G:O2'	1:0:438:G:H5'	2.12	0.50
1:0:456:C:HO2'	1:0:457:C:H5'	1.76	0.50
1:0:523:A:N6	1:0:524:A:N6	2.59	0.50
1:0:699:G:C5'	1:0:700:C:OP2	2.58	0.50
1:0:735:G:O2'	1:0:736:G:H5'	2.11	0.50
1:0:866:U:O2'	1:0:867:G:H5'	2.11	0.50
1:0:849:G:O6	1:0:953:G:O6	2.29	0.50
1:0:847:C:N4	1:0:955:G:N2	2.59	0.50
1:0:1043:A:H2	1:0:1133:G:N2	2.09	0.50
1:0:1080:A:H5''	1:0:1081:A:N7	2.27	0.50
1:0:1104:G:N2	1:0:1108:U:C5	2.80	0.50
1:0:1152:C:H2'	1:0:1152:C:O2	2.11	0.50

Continued on next page...

Continued from previous page...

Atom-1	Atom-2	Interatomic distance (Å)	Clash overlap (Å)
1:0:1314:A:C5	1:0:1316:G:C8	2.99	0.50
1:0:1537:U:N3	1:0:1538:A:C5	2.79	0.50
1:0:1627:C:N4	1:0:1628:C:N4	2.60	0.50
1:0:1747:G:H4'	1:0:1749:G:O4'	2.10	0.50
1:0:1783:G:O2'	1:0:1784:C:H5'	2.10	0.50
1:0:1920:A:N6	1:0:1923:U:C6	2.79	0.50
1:0:172:A:H1'	1:0:227:G:H22	1.76	0.50
1:0:2384:G:C2'	1:0:2385:U:OP2	2.59	0.50
1:0:2646:C:H6	1:0:2646:C:O5'	1.94	0.50
1:0:48:A:H4'	1:0:49:U:C5'	2.40	0.50
1:0:790:A:C2	1:0:791:G:C8	3.00	0.50
1:0:941:U:N3	1:0:942:U:C2	2.79	0.50
1:0:1139:A:O2'	1:0:1140:A:O4'	2.27	0.50
1:0:1300:A:C5	1:0:1301:U:N3	2.79	0.50
1:0:1348:C:O2'	1:0:1349:A:H5'	2.10	0.50
1:0:1422:C:H2'	1:0:1423:A:C8	2.44	0.50
1:0:1683:G:C8	1:0:1683:G:H5'	2.43	0.50
1:0:1714:A:N6	1:0:1715:A:N6	2.60	0.50
1:0:1779:C:H2'	1:0:1780:A:O4'	2.11	0.50
1:0:2080:U:H2'	1:0:2081:U:C5	2.46	0.50
1:0:212:U:H2'	1:0:213:C:H5'	1.92	0.50
1:0:2395:C:N4	1:0:2396:C:H41	2.09	0.50
1:0:2548:G:O2'	1:0:2549:G:H5'	2.11	0.50
1:0:2661:G:C2'	1:0:2662:C:H5'	2.41	0.50
1:0:2675:U:O2'	1:0:2676:G:H5'	2.11	0.50
1:0:2841:U:O2	1:0:2843:A:C1'	2.57	0.50
1:0:488:A:OP1	1:0:488:A:H8	1.94	0.50
1:0:768:U:H2'	1:0:769:C:C6	2.47	0.50
1:0:874:A:H3'	1:0:875:G:H8	1.77	0.50
1:0:89:A:H8	1:0:89:A:OP1	1.93	0.50
1:0:1177:U:O4	1:0:1196:G:O6	2.29	0.50
1:0:1199:U:O4	1:0:1201:G:C5	2.65	0.50
1:0:1496:G:N2	1:0:1497:C:H1'	2.27	0.50
1:0:1583:A:O2'	1:0:1584:G:OP2	2.21	0.50
1:0:1345:G:C5	1:0:1625:A:N6	2.79	0.50
1:0:1628:C:C4	1:0:1629:G:C8	3.00	0.50
1:0:1914:U:C5	1:0:1951:G:N2	2.80	0.50
1:0:1975:G:N2	1:0:1979:C:H5	2.09	0.50
1:0:2001:G:C6	1:0:2002:A:N6	2.80	0.50
1:0:221:A:C2	1:0:222:G:C1'	2.95	0.50
1:0:224:G:H4'	1:0:399:G:C6	2.46	0.50

Continued on next page...

Continued from previous page...

Atom-1	Atom-2	Interatomic distance (Å)	Clash overlap (Å)
1:0:219:G:H21	1:0:231:G:H2'	1.74	0.50
1:0:2522:G:C6	1:0:2523:G:C6	2.99	0.50
1:0:2717:G:H2'	1:0:2718:A:C8	2.45	0.50
1:0:466:A:O2'	1:0:467:U:P	2.69	0.50
1:0:835:U:C5	1:0:955:G:O2'	2.63	0.50
1:0:976:C:C2'	1:0:977:G:O5'	2.59	0.50
1:0:1131:G:C6	1:0:1132:C:C4	3.00	0.50
1:0:1253:C:C4	1:0:1254:G:N7	2.79	0.50
1:0:1307:U:H2'	1:0:1308:C:O4'	2.12	0.50
1:0:1354:A:C2	1:0:1411:C:H4'	2.47	0.50
1:0:1469:U:C5'	1:0:1470:G:OP2	2.56	0.50
1:0:1977:C:H2'	1:0:1978:U:C6	2.46	0.50
1:0:805:G:C8	1:0:2419:C:C2	3.00	0.50
1:0:2713:A:H2'	1:0:2714:A:H8	1.76	0.50
1:0:2810:A:H62	1:0:2853:U:H3'	1.76	0.50
1:0:636:G:C2'	1:0:637:G:H5'	2.42	0.50
1:0:1474:A:O2'	1:0:1475:U:C5'	2.52	0.50
1:0:1714:A:H5'	1:0:1715:A:H5''	1.93	0.50
1:0:1788:C:N3	1:0:1789:U:C4	2.80	0.50
1:0:1823:G:H2'	1:0:1824:C:H6	1.76	0.50
1:0:2444:C:O2'	1:0:2445:C:H5'	2.12	0.50
1:0:2690:A:OP1	1:0:2692:A:OP2	2.30	0.50
1:0:822:G:H2'	1:0:823:U:H5'	1.93	0.50
1:0:1285:A:O2'	1:0:1286:U:OP1	2.23	0.50
1:0:1495:G:HO2'	1:0:1496:G:P	2.35	0.50
1:0:1819:U:H2'	1:0:1820:G:O4'	2.12	0.50
1:0:1840:A:H2'	1:0:1841:G:C5'	2.42	0.50
1:0:1979:C:HO2'	1:0:1980:A:C4'	2.24	0.50
1:0:198:A:O2'	1:0:199:A:P	2.69	0.50
1:0:2121:U:O5'	1:0:2121:U:H6	1.94	0.50
1:0:212:U:O2'	1:0:213:C:H5'	2.12	0.50
1:0:2294:U:H2'	1:0:2295:C:O4'	2.12	0.50
1:0:2658:A:H2'	1:0:2659:C:H6	1.76	0.50
1:0:338:G:C5	1:0:339:U:C5	3.00	0.50
1:0:51:A:C8	1:0:115:G:N2	2.80	0.50
1:0:594:G:C5	1:0:1264:C:C5	3.00	0.50
1:0:719:A:H2'	1:0:720:A:C8	2.47	0.50
1:0:844:G:N1	1:0:845:U:C2	2.80	0.50
1:0:940:G:C3'	1:0:941:U:C5'	2.84	0.50
1:0:1151:U:C5'	1:0:1153:A:OP1	2.58	0.50
1:0:1300:A:N7	1:0:1301:U:C4	2.79	0.50

Continued on next page...

Continued from previous page...

Atom-1	Atom-2	Interatomic distance (Å)	Clash overlap (Å)
1:0:1390:G:O5'	1:0:1390:G:H8	1.95	0.50
1:0:161:U:H2'	1:0:162:C:C6	2.46	0.50
1:0:1665:C:O2'	1:0:1666:G:H5'	2.12	0.50
1:0:1685:A:N7	1:0:1691:G:C5	2.80	0.50
1:0:1861:G:O5'	1:0:1861:G:H8	1.95	0.50
1:0:1955:G:H2'	1:0:1956:G:H8	1.77	0.50
1:0:2299:A:N3	1:0:2299:A:H2'	2.27	0.50
1:0:2389:G:H2'	1:0:2390:A:O4'	2.12	0.50
1:0:2426:G:C5'	1:0:2427:A:O5'	2.59	0.50
1:0:2504:G:H8	1:0:2504:G:H5'	1.77	0.50
1:0:2058:U:H1'	1:0:2576:G:H21	1.77	0.50
1:0:2759:U:C4'	1:0:2760:G:OP2	2.49	0.50
1:0:2756:A:N6	1:0:2762:G:N3	2.60	0.50
1:0:2781:G:C6	1:0:2782:G:C6	3.00	0.50
1:0:2831:A:H2'	1:0:2832:G:O4'	2.12	0.50
1:0:367:G:C2'	1:0:368:A:H5''	2.42	0.50
1:0:402:A:N3	1:0:402:A:H2'	2.27	0.50
1:0:459:A:N7	1:0:484:G:C6	2.80	0.50
1:0:513:A:C6	1:0:515:A:N6	2.80	0.50
1:0:70:A:O2'	1:0:71:A:P	2.69	0.50
3:0:0:G34:H14	3:0:0:G34:C10	2.34	0.49
1:0:1002:C:O4'	1:0:1198:C:H2'	2.12	0.49
1:0:1164:C:N3	1:0:1165:G:C4	2.80	0.49
1:0:1467:U:C3'	1:0:1468:A:H5'	2.39	0.49
1:0:1707:A:C8	1:0:1708:C:C6	2.99	0.49
1:0:1715:A:HO2'	1:0:1716:G:C3'	2.22	0.49
1:0:1724:C:N3	1:0:1747:G:C6	2.80	0.49
1:0:2038:C:H2'	1:0:2483:U:C5'	2.41	0.49
1:0:2096:U:C3'	1:0:2097:A:H5''	2.41	0.49
1:0:2219:U:O2'	1:0:2220:A:H5'	2.12	0.49
1:0:221:A:H2	1:0:222:G:H1'	1.77	0.49
1:0:2434:G:H2'	1:0:2435:C:C6	2.47	0.49
1:0:2435:C:H2'	1:0:2436:U:O4'	2.12	0.49
1:0:2601:C:C2'	1:0:2602:G:O5'	2.60	0.49
1:0:2676:G:H2'	1:0:2677:U:O4'	2.12	0.49
1:0:2806:G:O4'	1:0:2858:A:C2	2.65	0.49
1:0:514:G:O5'	1:0:514:G:C8	2.64	0.49
1:0:708:G:P	1:0:1442:C:N4	2.84	0.49
1:0:926:C:O5'	1:0:926:C:C6	2.65	0.49
1:0:1004:A:C5	1:0:1005:U:C5	2.99	0.49
1:0:1016:C:C2	1:0:1154:A:C6	3.00	0.49

Continued on next page...

Continued from previous page...

Atom-1	Atom-2	Interatomic distance (Å)	Clash overlap (Å)
1:0:1018:C:C5	1:0:1019:U:H5	2.30	0.49
1:0:1407:G:N1	1:0:1408:A:C2	2.81	0.49
1:0:1629:G:C5	1:0:1633:C:N3	2.80	0.49
1:0:1685:A:HO2'	1:0:1686:A:P	2.35	0.49
1:0:1779:C:H2'	1:0:1780:A:H8	1.72	0.49
1:0:1927:U:C2'	1:0:1927:U:O2	2.55	0.49
1:0:2027:C:C6	1:0:2604:G:N2	2.80	0.49
1:0:2082:C:N4	1:0:2174:G:C2	2.80	0.49
1:0:2425:G:C2'	1:0:2426:G:H5'	2.42	0.49
1:0:313:U:C2	1:0:314:G:C8	3.00	0.49
1:0:549:G:H2'	1:0:550:C:O4'	2.12	0.49
1:0:583:C:H4'	1:0:584:A:C5'	2.42	0.49
1:0:751:G:N2	1:0:752:G:O2'	2.45	0.49
1:0:751:G:C8	1:0:772:G:N1	2.79	0.49
1:0:812:G:C6	1:0:813:A:C6	3.01	0.49
1:0:1057:A:H3'	1:0:1058:G:C5'	2.36	0.49
1:0:1619:A:H2'	1:0:1620:C:H5'	1.94	0.49
1:0:1697:U:O2	1:0:1754:G:C8	2.65	0.49
1:0:1980:A:C2'	1:0:1981:A:H5'	2.42	0.49
1:0:2264:C:C2'	1:0:2265:A:H5'	2.42	0.49
1:0:2270:U:O5'	1:0:2270:U:H6	1.95	0.49
1:0:2404:A:O4'	1:0:2406:C:C6	2.65	0.49
1:0:26:G:C6	1:0:27:G:N1	2.80	0.49
1:0:2714:A:H2'	1:0:2715:C:C6	2.47	0.49
1:0:2748:C:N4	1:0:2749:A:N6	2.60	0.49
1:0:351:A:H2'	1:0:352:G:O4'	2.13	0.49
1:0:429:C:H2'	1:0:430:C:H6	1.76	0.49
1:0:520:C:O2	1:0:520:C:C2'	2.59	0.49
1:0:521:U:H5''	1:0:522:G:OP2	2.11	0.49
1:0:621:U:O2'	1:0:622:U:H5'	2.11	0.49
1:0:661:C:H2'	1:0:662:G:H8	1.77	0.49
1:0:742:G:O2'	1:0:776:G:H4'	2.12	0.49
1:0:758:G:C2	1:0:766:A:C6	3.00	0.49
1:0:849:G:C8	1:0:850:C:H5	2.31	0.49
1:0:1026:U:O2'	1:0:1027:C:H5'	2.12	0.49
1:0:1142:G:O2'	1:0:1143:A:O4'	2.20	0.49
1:0:1151:U:H5'	1:0:1153:A:C5'	2.42	0.49
1:0:1175:A:N1	1:0:1176:U:C4	2.80	0.49
1:0:1190:C:H2'	1:0:1191:G:C8	2.48	0.49
1:0:1495:G:N2	1:0:1529:C:H1'	2.27	0.49
1:0:1345:G:C4	1:0:1625:A:C6	3.00	0.49

Continued on next page...

Continued from previous page...

Atom-1	Atom-2	Interatomic distance (Å)	Clash overlap (Å)
1:0:1964:A:C5'	1:0:1965:U:OP2	2.60	0.49
1:0:2036:G:H2'	1:0:2037:A:O4'	2.13	0.49
1:0:2052:G:C6	1:0:2053:G:N7	2.81	0.49
1:0:2244:C:H2'	1:0:2245:A:N7	2.27	0.49
1:0:2286:G:N7	1:0:2287:G:H1'	2.27	0.49
1:0:2526:U:C4	1:0:2545:A:C8	2.99	0.49
1:0:2027:C:C2	1:0:2604:G:C2	3.00	0.49
1:0:27:G:O2'	1:0:28:A:P	2.71	0.49
1:0:34:U:H5	1:0:466:A:N3	2.10	0.49
1:0:38:G:H2'	1:0:39:C:C6	2.48	0.49
1:0:399:G:H5''	1:0:401:G:H22	1.76	0.49
1:0:1067:G:O6	1:0:1112:U:O5'	2.31	0.49
1:0:52:A:N6	1:0:115:G:O2'	2.45	0.49
1:0:1163:C:O2'	1:0:1164:C:H5'	2.13	0.49
1:0:1178:C:C2	1:0:1196:G:N2	2.81	0.49
1:0:1209:G:O2'	1:0:1210:C:H5'	2.12	0.49
1:0:1255:A:C6	1:0:1256:C:N4	2.81	0.49
1:0:1443:G:O2'	1:0:1444:C:H5'	2.12	0.49
1:0:2489:C:C4	1:0:2490:U:C5	3.01	0.49
1:0:2756:A:N6	1:0:2762:G:H1'	2.27	0.49
1:0:2781:G:O3'	1:0:2782:G:O4'	2.30	0.49
1:0:2795:A:C2'	1:0:2796:A:OP1	2.60	0.49
1:0:2870:C:H2'	1:0:2871:U:C6	2.47	0.49
1:0:608:G:O2'	1:0:609:U:H5'	2.12	0.49
1:0:787:A:O2'	1:0:788:G:C5'	2.58	0.49
1:0:849:G:C8	1:0:850:C:C5	3.00	0.49
1:0:973:U:O2'	1:0:974:U:H5'	2.11	0.49
1:0:1164:C:N4	1:0:1165:G:C6	2.80	0.49
1:0:1173:G:C4	1:0:1174:G:C8	3.01	0.49
1:0:1354:A:H8	1:0:1354:A:P	2.35	0.49
1:0:1549:C:H6	1:0:1549:C:O5'	1.96	0.49
1:0:1876:C:H2'	1:0:1877:C:H5'	1.95	0.49
1:0:2092:U:C6	1:0:2092:U:O5'	2.63	0.49
1:0:1140:A:N6	1:0:2470:U:OP1	2.45	0.49
1:0:2523:G:H2'	1:0:2524:G:O4'	2.12	0.49
1:0:2767:C:N4	1:0:2768:C:N4	2.61	0.49
1:0:305:A:H2'	1:0:306:G:O4'	2.12	0.49
1:0:537:C:C5	1:0:2759:U:H6	2.29	0.49
1:0:781:G:H2'	1:0:782:U:C6	2.48	0.49
1:0:1142:G:O2'	1:0:1143:A:C5'	2.60	0.49
1:0:1036:G:C4	1:0:1145:C:O4'	2.66	0.49

Continued on next page...

Continued from previous page...

Atom-1	Atom-2	Interatomic distance (Å)	Clash overlap (Å)
1:0:1151:U:C5'	1:0:1153:A:O4'	2.61	0.49
1:0:1198:C:OP1	1:0:1199:U:H4'	2.12	0.49
1:0:1404:C:N4	1:0:1408:A:H62	2.09	0.49
1:0:1532:A:H2'	1:0:1533:G:C8	2.48	0.49
1:0:1682:A:N6	1:0:1683:G:C6	2.81	0.49
1:0:169:C:H2'	1:0:170:U:H5'	1.95	0.49
1:0:1757:C:O2	1:0:1970:G:C2	2.65	0.49
1:0:1866:G:H2'	1:0:1867:A:O4'	2.13	0.49
1:0:2097:A:H1'	1:0:2105:U:OP1	2.13	0.49
1:0:2169:A:H8	1:0:2169:A:O5'	1.95	0.49
1:0:2351:G:C2	1:0:2352:A:C8	3.01	0.49
1:0:2409:A:C2'	1:0:2410:U:H5'	2.43	0.49
1:0:2493:U:H2'	1:0:2494:C:C6	2.47	0.49
1:0:2542:U:O2	1:0:2545:A:C8	2.66	0.49
1:0:1982:C:H4'	1:0:2703:C:O2	2.12	0.49
1:0:39:C:C4	1:0:40:U:O4	2.66	0.49
1:0:425:A:N7	1:0:2390:A:H2	2.11	0.49
1:0:615:C:C2	1:0:634:G:N2	2.80	0.49
1:0:765:C:O2'	1:0:766:A:C8	2.64	0.49
1:0:1040:A:C8	1:0:1041:G:C8	3.00	0.49
1:0:1145:C:C6	1:0:1147:G:OP2	2.66	0.49
1:0:1181:C:C3'	1:0:1182:U:H5''	2.33	0.49
1:0:1508:G:C2	1:0:1512:A:N6	2.81	0.49
1:0:1337:G:C1'	1:0:1632:A:N6	2.70	0.49
1:0:1663:C:H3'	1:0:1663:C:H6	1.77	0.49
1:0:1665:C:N4	1:0:1993:G:C6	2.81	0.49
1:0:1806:G:O6	1:0:1807:A:N6	2.46	0.49
1:0:1970:G:O2'	1:0:1971:C:H5'	2.12	0.49
1:0:2015:G:N2	1:0:2038:C:C4	2.81	0.49
1:0:2161:C:O2'	1:0:2162:C:P	2.70	0.49
1:0:2492:G:O6	1:0:2553:G:C5	2.66	0.49
1:0:2498:U:C5	1:0:2520:A:C6	3.01	0.49
1:0:2604:G:C6	1:0:2605:C:N3	2.80	0.49
1:0:2795:A:O2'	1:0:2796:A:OP1	2.28	0.49
1:0:344:G:C2	1:0:345:U:C5	3.00	0.49
1:0:369:C:O2'	1:0:370:U:H5'	2.13	0.49
1:0:531:G:H2'	1:0:532:A:H8	1.78	0.49
1:0:547:U:H2'	1:0:548:G:C8	2.32	0.49
1:0:69:G:C4'	1:0:70:A:OP1	2.38	0.49
1:0:7:G:N2	1:0:8:A:N3	2.61	0.49
1:0:1040:A:O5'	1:0:1040:A:H8	1.95	0.49

Continued on next page...

Continued from previous page...

Atom-1	Atom-2	Interatomic distance (Å)	Clash overlap (Å)
1:0:105:G:O2'	1:0:106:G:H5'	2.12	0.49
1:0:1325:U:H4'	1:0:1326:U:O5'	2.12	0.49
1:0:1684:G:O5'	1:0:1684:G:H8	1.96	0.49
1:0:1800:A:H2'	1:0:1802:A:C8	2.48	0.49
1:0:192:G:H4'	1:0:193:A:H4'	1.95	0.49
1:0:2419:C:C4	1:0:2420:C:H1'	2.48	0.49
1:0:2447:G:O2'	1:0:2448:A:C5'	2.58	0.49
1:0:2498:U:C4	1:0:2521:A:N7	2.81	0.49
1:0:2526:U:C5	1:0:2545:A:N7	2.81	0.49
1:0:536:A:N1	1:0:2605:C:H4'	2.27	0.49
1:0:2652:G:N3	1:0:2653:A:C8	2.80	0.49
1:0:501:G:H2'	1:0:502:A:H8	1.78	0.49
1:0:646:C:H2'	1:0:647:G:O4'	2.12	0.49
1:0:698:A:O2'	1:0:699:G:OP2	2.28	0.49
1:0:815:A:C2'	1:0:816:U:O5'	2.61	0.49
1:0:871:U:C2	1:0:2247:A:C8	3.01	0.49
1:0:1015:U:C4'	1:0:1021:A:N7	2.76	0.49
1:0:10:A:N1	1:0:2608:A:C2	2.80	0.49
1:0:1443:G:H2'	1:0:1444:C:H6	1.78	0.49
1:0:1448:A:H61	1:0:1574:A:H61	1.61	0.49
1:0:1692:C:H2'	1:0:1693:A:C5'	2.43	0.49
1:0:2240:C:O2'	1:0:2241:U:H5''	2.12	0.49
1:0:2504:G:C2	1:0:2518:C:C2	3.01	0.49
1:0:2609:G:C8	1:0:2868:G:N3	2.81	0.49
1:0:538:A:H2	1:0:2026:C:C5'	2.26	0.49
1:0:651:C:H42	1:0:658:G:H1	1.61	0.49
1:0:68:C:C2'	1:0:68:C:O2	2.59	0.49
1:0:929:A:C2	1:0:930:A:H1'	2.48	0.49
1:0:1621:C:H4'	1:0:1626:A:C6	2.48	0.48
1:0:1636:G:H2'	1:0:1637:U:H6	1.77	0.48
1:0:1685:A:H61	1:0:1693:A:H61	1.61	0.48
1:0:1866:G:O5'	1:0:1866:G:H8	1.95	0.48
1:0:1920:A:C6	1:0:1922:U:C5	3.01	0.48
1:0:2044:G:O2'	1:0:2045:A:P	2.71	0.48
1:0:219:G:O2'	1:0:220:U:OP2	2.30	0.48
1:0:2404:A:H5'	1:0:2406:C:H5'	1.95	0.48
1:0:2867:G:OP2	1:0:2867:G:C8	2.64	0.48
1:0:307:C:N3	1:0:308:C:C5	2.81	0.48
1:0:343:A:C5	1:0:346:C:C4	3.01	0.48
1:0:701:U:HO2'	1:0:1771:A:H2	1.57	0.48
1:0:793:G:O5'	1:0:793:G:H8	1.95	0.48

Continued on next page...

Continued from previous page...

Atom-1	Atom-2	Interatomic distance (Å)	Clash overlap (Å)
1:0:1045:G:N2	1:0:1133:G:H1'	2.28	0.48
1:0:105:G:C2'	1:0:106:G:H5'	2.43	0.48
1:0:1266:G:O3'	1:0:1267:A:O4'	2.31	0.48
1:0:1351:G:C2	1:0:1352:G:C4	3.01	0.48
1:0:1715:A:O2'	1:0:1716:G:O5'	2.30	0.48
1:0:1964:A:H5''	1:0:1965:U:OP2	2.12	0.48
1:0:2075:U:C2'	1:0:2076:G:OP2	2.61	0.48
1:0:225:G:C5'	1:0:226:C:H5'	2.43	0.48
1:0:2556:A:C2	1:0:2593:A:C2	3.01	0.48
1:0:2674:C:C2	1:0:2675:U:C5	2.97	0.48
1:0:541:C:H5''	1:0:542:A:C4	2.48	0.48
1:0:561:U:H6	1:0:561:U:H5''	1.78	0.48
1:0:616:U:C2	1:0:632:A:N1	2.81	0.48
1:0:697:G:C2	1:0:788:G:C6	3.01	0.48
1:0:939:C:C4	1:0:940:G:O6	2.65	0.48
1:0:995:A:O2'	1:0:996:C:P	2.70	0.48
1:0:1175:A:C2	1:0:1176:U:C4	3.02	0.48
1:0:1179:A:H2'	1:0:1180:A:H8	1.78	0.48
1:0:1602:G:HO2'	1:0:1603:A:H8	1.54	0.48
1:0:1672:A:C6	1:0:1673:C:C2	3.01	0.48
1:0:1753:A:C8	1:0:1753:A:O5'	2.58	0.48
1:0:210:A:N7	1:0:211:U:H5	2.12	0.48
1:0:239:A:C2	1:0:443:A:N3	2.82	0.48
1:0:2632:U:C2	1:0:2633:A:N7	2.81	0.48
1:0:2841:U:O2'	1:0:2842:C:P	2.71	0.48
1:0:2825:A:C8	1:0:2844:G:O4'	2.66	0.48
1:0:38:G:H1	1:0:453:U:H3	1.61	0.48
1:0:509:U:H2'	1:0:510:G:H5'	1.95	0.48
1:0:649:G:H2'	1:0:650:U:H6	1.78	0.48
1:0:705:C:H2'	1:0:706:A:C8	2.48	0.48
1:0:68:C:O2'	1:0:72:A:O2'	2.08	0.48
1:0:741:G:C5	1:0:743:A:N7	2.82	0.48
1:0:754:G:H2'	1:0:755:C:H6	1.78	0.48
1:0:109:A:H2'	1:0:110:U:O4'	2.14	0.48
1:0:1104:G:N2	1:0:1108:U:H5	2.11	0.48
1:0:1316:G:H21	1:0:1317:G:H1'	1.78	0.48
1:0:1298:G:O6	1:0:1342:U:C2	2.66	0.48
1:0:1393:G:N2	1:0:1394:G:H1'	2.28	0.48
1:0:1459:U:O2	1:0:1459:U:H2'	2.13	0.48
1:0:1684:G:C5'	1:0:1684:G:H8	2.26	0.48
1:0:2117:A:H8	1:0:2118:A:H4'	1.76	0.48

Continued on next page...

Continued from previous page...

Atom-1	Atom-2	Interatomic distance (Å)	Clash overlap (Å)
1:0:215:G:N2	1:0:216:U:H1'	2.28	0.48
1:0:2205:C:C2'	1:0:2206:C:H5'	2.44	0.48
1:0:39:C:N3	1:0:40:U:C4	2.80	0.48
1:0:470:U:C5	1:0:480:G:C2	3.01	0.48
1:0:580:A:C4	1:0:2013:A:N6	2.81	0.48
1:0:809:C:O2'	1:0:810:U:H5'	2.13	0.48
1:0:1458:A:H2'	1:0:1459:U:C5'	2.42	0.48
1:0:1562:G:H5''	1:0:1563:U:H5'	1.95	0.48
1:0:1715:A:C2'	1:0:1716:G:OP2	2.61	0.48
1:0:1931:G:O2'	1:0:1932:G:H5'	2.12	0.48
1:0:2061:C:C2	1:0:2062:U:C6	3.00	0.48
1:0:2227:C:H3'	1:0:2228:U:C6	2.48	0.48
1:0:2229:G:N2	1:0:2475:C:H5''	2.28	0.48
1:0:2564:U:HO2'	1:0:2565:C:P	2.36	0.48
1:0:2621:G:C2	1:0:2753:C:O2	2.66	0.48
1:0:336:A:N6	1:0:349:G:N2	2.62	0.48
1:0:492:G:O2'	1:0:493:A:OP2	2.26	0.48
1:0:620:G:H1	1:0:628:A:N6	2.11	0.48
1:0:649:G:N1	1:0:660:G:N1	2.62	0.48
1:0:796:A:C8	1:0:797:A:H4'	2.47	0.48
1:0:90:G:H5'	1:0:91:A:OP2	2.14	0.48
1:0:991:A:C6	1:0:992:A:C2	3.02	0.48
1:0:1035:G:N1	1:0:1036:G:O6	2.47	0.48
1:0:1234:C:C2	1:0:1235:C:C6	3.02	0.48
1:0:1250:A:O2'	1:0:1251:G:C4'	2.62	0.48
1:0:1453:A:H2'	1:0:1454:U:O4'	2.13	0.48
1:0:1474:A:C2	1:0:1476:G:C6	3.00	0.48
1:0:1546:C:H2'	1:0:1547:U:C5	2.49	0.48
1:0:1685:A:C2	1:0:1976:U:C2	3.01	0.48
1:0:1997:A:H2'	1:0:1998:A:N7	2.28	0.48
1:0:2096:U:H2'	1:0:2097:A:H5''	1.95	0.48
1:0:2103:G:H2'	1:0:2104:G:O4'	2.13	0.48
1:0:2273:C:H2'	1:0:2274:C:H6	1.78	0.48
1:0:2660:C:O2'	1:0:2661:G:H5'	2.13	0.48
1:0:2826:C:C2'	1:0:2827:G:H5'	2.40	0.48
1:0:322:A:C8	1:0:343:A:C4	3.02	0.48
1:0:344:G:C2	1:0:345:U:C6	3.00	0.48
1:0:406:G:C5	1:0:407:A:N7	2.82	0.48
1:0:516:G:C2'	1:0:517:A:OP2	2.61	0.48
1:0:528:G:H2'	1:0:529:U:C6	2.49	0.48
1:0:1162:A:H2'	1:0:1163:C:O4'	2.13	0.48

Continued on next page...

Continued from previous page...

Atom-1	Atom-2	Interatomic distance (Å)	Clash overlap (Å)
1:0:1348:C:H2'	1:0:1349:A:H8	1.79	0.48
1:0:1391:A:H1'	1:0:1392:U:C4	2.49	0.48
1:0:1415:C:O2'	1:0:1416:A:H5'	2.14	0.48
1:0:1476:G:C5	1:0:1477:C:C5	3.02	0.48
1:0:1831:G:C5	1:0:1832:G:C8	3.02	0.48
1:0:1866:G:O5'	1:0:1866:G:C8	2.66	0.48
1:0:2004:U:O2'	1:0:2005:U:OP1	2.30	0.48
1:0:2047:C:O2	1:0:2429:A:C5	2.67	0.48
1:0:2404:A:H4'	1:0:2405:A:O5'	2.13	0.48
1:0:240:U:H2'	1:0:241:C:O4'	2.14	0.48
1:0:2510:A:H61	1:0:2641:A:N6	2.12	0.48
1:0:2637:C:N4	1:0:2643:G:N2	2.62	0.48
1:0:318:G:N2	1:0:321:A:O4'	2.47	0.48
1:0:27:G:N2	1:0:522:G:O2'	2.46	0.48
1:0:616:U:O2	1:0:632:A:N1	2.46	0.48
1:0:918:A:H2'	1:0:919:U:C5'	2.25	0.48
1:0:985:G:C5	1:0:1200:G:C2	3.01	0.48
1:0:987:G:O6	1:0:999:A:C2	2.66	0.48
1:0:2484:G:C1'	3:0:0:G34:H182	2.41	0.48
1:0:1016:C:C2	1:0:1017:C:H5	2.32	0.48
1:0:1136:G:C6	1:0:1137:A:N6	2.82	0.48
1:0:1767:G:C2'	1:0:1768:U:H5'	2.44	0.48
1:0:583:C:H1'	1:0:2038:C:C6	2.48	0.48
1:0:2238:G:C6	1:0:2239:C:C4	3.02	0.48
1:0:2278:A:H2'	1:0:2279:G:O4'	2.14	0.48
1:0:24:G:H2'	1:0:25:U:C6	2.49	0.48
1:0:2788:C:C2	1:0:2789:U:C6	3.02	0.48
1:0:2870:C:H2'	1:0:2871:U:H6	1.79	0.48
1:0:529:U:H2'	1:0:530:G:H8	1.79	0.48
1:0:968:C:O2'	1:0:969:U:P	2.72	0.48
1:0:987:G:C2	1:0:988:G:N7	2.81	0.48
1:0:1441:A:H3'	1:0:1441:A:N3	2.28	0.48
1:0:1458:A:C3'	1:0:1459:U:H5'	2.41	0.48
1:0:1672:A:H3'	1:0:1673:C:C6	2.49	0.48
1:0:1681:A:OP1	1:0:1682:A:OP2	2.31	0.48
1:0:1821:A:H3'	1:0:1822:C:C6	2.49	0.48
1:0:1916:G:H2'	1:0:1917:C:O4'	2.12	0.48
1:0:1982:C:H2'	1:0:1983:G:O4'	2.13	0.48
1:0:2041:A:C6	1:0:2042:A:N6	2.82	0.48
1:0:2046:C:H3'	1:0:2047:C:H5''	1.95	0.48
1:0:2174:G:H2'	1:0:2175:A:C8	2.49	0.48

Continued on next page...

Continued from previous page...

Atom-1	Atom-2	Interatomic distance (Å)	Clash overlap (Å)
1:0:219:G:N2	1:0:231:G:H2'	2.29	0.48
1:0:2342:U:O2'	1:0:2343:C:H5'	2.13	0.48
1:0:2431:C:O2	1:0:2432:A:N9	2.46	0.48
1:0:2469:G:C4'	1:0:2470:U:OP1	2.62	0.48
1:0:2634:G:H2'	1:0:2643:G:O6	2.14	0.48
1:0:2837:G:C6	1:0:2838:U:C4	3.01	0.48
1:0:239:A:H2	1:0:443:A:N3	2.11	0.48
1:0:847:C:O2'	1:0:848:A:H5'	2.14	0.48
1:0:973:U:H2'	1:0:974:U:O4'	2.14	0.48
1:0:1035:G:OP1	1:0:1037:U:OP1	2.31	0.48
1:0:1153:A:O2'	1:0:1154:A:C3'	2.60	0.48
1:0:1011:A:N1	1:0:1166:A:C5	2.82	0.48
1:0:1385:C:C2	1:0:1386:A:C8	3.01	0.48
1:0:1399:C:N4	1:0:1400:A:H62	2.12	0.48
1:0:1525:A:C8	1:0:1526:U:H1'	2.49	0.48
1:0:1658:A:N7	1:0:1659:G:C5	2.82	0.48
1:0:1693:A:N6	1:0:1694:A:C6	2.82	0.48
1:0:174:A:C2	1:0:175:C:H1'	2.49	0.48
1:0:1920:A:H8	1:0:1922:U:OP2	1.97	0.48
1:0:2183:C:C2'	1:0:2184:C:H5'	2.44	0.48
1:0:2269:G:N2	1:0:2322:U:H1'	2.29	0.48
1:0:2322:U:H2'	1:0:2323:U:O4'	2.14	0.48
1:0:2014:A:N6	1:0:2477:C:C1'	2.67	0.48
1:0:2536:G:O2'	1:0:2537:C:H5'	2.14	0.48
1:0:2719:U:H5''	1:0:2743:G:O6	2.14	0.48
1:0:2758:A:O2'	1:0:2759:U:OP2	2.30	0.48
1:0:2822:U:O4	1:0:2823:G:N1	2.47	0.48
1:0:2860:C:H6	1:0:2860:C:H3'	1.79	0.48
1:0:322:A:H1'	1:0:343:A:N9	2.29	0.48
1:0:345:U:OP1	1:0:346:C:N4	2.47	0.48
1:0:351:A:N6	1:0:352:G:N2	2.61	0.48
1:0:3:U:H2'	1:0:4:C:H6	1.79	0.48
1:0:521:U:OP2	1:0:522:G:C6	2.67	0.48
1:0:57:G:C2	1:0:72:A:C8	2.99	0.48
1:0:744:C:C2	1:0:745:C:C5	3.02	0.48
1:0:833:A:C2	1:0:834:A:C4	3.01	0.48
1:0:874:A:H2'	1:0:875:G:O4'	2.14	0.48
1:0:1131:G:O5'	1:0:1131:G:H8	1.96	0.47
1:0:1199:U:O5'	1:0:1200:G:O5'	2.32	0.47
1:0:1278:A:H1'	1:0:1279:G:O4'	2.14	0.47
1:0:139:A:C2	1:0:140:G:N7	2.81	0.47

Continued on next page...

Continued from previous page...

Atom-1	Atom-2	Interatomic distance (Å)	Clash overlap (Å)
1:0:163:A:C6	1:0:188:G:C6	3.02	0.47
1:0:1707:A:H2'	1:0:1708:C:O4'	2.13	0.47
1:0:208:C:H2'	1:0:209:G:O4'	2.14	0.47
1:0:2261:G:H5''	1:0:2262:C:O5'	2.13	0.47
1:0:2324:G:N2	1:0:2326:C:N4	2.56	0.47
1:0:2504:G:N2	1:0:2518:C:C2	2.82	0.47
1:0:1922:U:O2'	1:0:2571:G:O4'	2.25	0.47
1:0:2740:C:O2'	1:0:2741:G:H5'	2.14	0.47
1:0:2756:A:O4'	1:0:2758:A:N7	2.47	0.47
1:0:490:A:O2'	1:0:491:A:H3'	2.14	0.47
1:0:514:G:OP1	1:0:514:G:N7	2.47	0.47
1:0:536:A:N1	1:0:2605:C:C4'	2.77	0.47
1:0:700:C:C2	1:0:800:U:O3'	2.67	0.47
1:0:883:A:H3'	1:0:884:C:C6	2.48	0.47
3:0:0:G34:H10	3:0:0:G34:C14	2.33	0.47
1:0:1017:C:H2'	1:0:1017:C:O2	2.13	0.47
1:0:1067:G:H21	1:0:1115:C:N4	2.12	0.47
1:0:1133:G:O2'	1:0:1134:C:H5'	2.14	0.47
1:0:1478:U:H2'	1:0:1479:G:H8	1.79	0.47
1:0:1596:A:N1	1:0:1597:A:H1'	2.29	0.47
1:0:1907:C:H2'	1:0:1908:C:O4'	2.14	0.47
1:0:2234:G:H2'	1:0:2235:G:O4'	2.15	0.47
1:0:2324:G:N2	1:0:2361:G:C4	2.82	0.47
1:0:2492:G:N3	1:0:2493:U:C6	2.82	0.47
1:0:2501:U:H2'	1:0:2501:U:O2	2.14	0.47
1:0:2663:U:C4	1:0:2664:G:N7	2.83	0.47
1:0:47:G:O2'	1:0:48:A:H8	1.97	0.47
1:0:76:C:H6	1:0:76:C:C5'	2.23	0.47
1:0:475:U:C6	1:0:801:A:C2	3.02	0.47
1:0:805:G:H2'	1:0:2419:C:N3	2.29	0.47
1:0:832:A:C2	1:0:1203:A:C2	3.02	0.47
1:0:976:C:O4'	1:0:2252:A:C2	2.67	0.47
1:0:1082:G:C6	1:0:1083:C:N4	2.82	0.47
1:0:1173:G:C5	1:0:1174:G:N7	2.82	0.47
1:0:1190:C:O5'	1:0:1190:C:H6	1.96	0.47
1:0:1226:A:H1'	1:0:1250:A:C2	2.49	0.47
1:0:1448:A:C6	1:0:1449:C:N4	2.82	0.47
1:0:1714:A:H3'	1:0:1715:A:H5''	1.96	0.47
1:0:1772:C:H4'	1:0:1773:C:H5''	1.95	0.47
1:0:1820:G:HO2'	1:0:1821:A:P	2.37	0.47
1:0:1842:G:H2'	1:0:1843:U:H6	1.78	0.47

Continued on next page...

Continued from previous page...

Atom-1	Atom-2	Interatomic distance (Å)	Clash overlap (Å)
1:0:1852:G:N3	1:0:1852:G:H2'	2.27	0.47
1:0:1971:C:C2'	1:0:1972:G:H5'	2.44	0.47
1:0:2038:C:C4'	1:0:2039:G:H5''	2.40	0.47
1:0:2055:G:C2	1:0:2417:U:O2	2.67	0.47
1:0:2625:U:H6	1:0:2625:U:O5'	1.97	0.47
1:0:2815:C:O2'	1:0:2816:C:H5'	2.15	0.47
1:0:312:G:C2'	1:0:313:U:O5'	2.63	0.47
1:0:327:C:H2'	1:0:328:A:H5'	1.96	0.47
1:0:322:A:O4'	1:0:343:A:N3	2.47	0.47
1:0:537:C:O2'	1:0:538:A:C4	2.67	0.47
1:0:946:U:H2'	1:0:947:C:H6	1.79	0.47
1:0:1089:C:H2'	1:0:1099:A:O4'	2.14	0.47
1:0:1131:G:C2	1:0:1132:C:C2	3.03	0.47
1:0:1219:C:H6	1:0:1219:C:O5'	1.97	0.47
1:0:123:A:C2'	1:0:124:A:OP1	2.62	0.47
1:0:1355:A:C2	1:0:1358:C:C6	3.02	0.47
1:0:13:A:C6	1:0:535:U:C4	3.02	0.47
1:0:13:A:N6	1:0:535:U:C4	2.81	0.47
1:0:1596:A:H2'	1:0:1597:A:C5'	2.38	0.47
1:0:1678:G:C6	1:0:1983:G:C2	3.03	0.47
1:0:1680:U:HO2'	1:0:1681:A:C5'	2.27	0.47
1:0:1826:U:H1'	1:0:1955:G:N2	2.29	0.47
1:0:2045:A:O3'	1:0:2046:C:C6	2.67	0.47
1:0:2262:C:O2'	1:0:2263:C:H5'	2.13	0.47
1:0:2281:C:C2	1:0:2282:G:N7	2.82	0.47
1:0:2386:G:C4	1:0:2387:U:C5	3.03	0.47
1:0:2392:G:O2'	1:0:2393:G:H5'	2.14	0.47
1:0:2516:U:C2	1:0:2517:C:C5	3.02	0.47
1:0:2597:G:O2'	1:0:2598:C:H5'	2.15	0.47
1:0:2510:A:N6	1:0:2641:A:H61	2.10	0.47
1:0:2651:U:O2'	1:0:2652:G:H5'	2.15	0.47
1:0:2665:G:O2'	1:0:2666:U:H5'	2.14	0.47
1:0:2699:G:O5'	1:0:2699:G:H8	1.96	0.47
1:0:2705:A:O2'	1:0:2706:U:O5'	2.32	0.47
1:0:357:A:C6	1:0:359:G:H5'	2.49	0.47
1:0:212:U:N3	1:0:443:A:C2	2.82	0.47
1:0:35:G:C4	1:0:466:A:H2	2.31	0.47
1:0:48:A:H5'	1:0:49:U:C5'	2.44	0.47
1:0:538:A:H2'	1:0:539:A:H5''	1.96	0.47
1:0:567:G:O2'	1:0:568:G:H5'	2.15	0.47
1:0:698:A:C4	1:0:787:A:C2	3.02	0.47

Continued on next page...

Continued from previous page...

Atom-1	Atom-2	Interatomic distance (Å)	Clash overlap (Å)
1:0:704:G:N2	1:0:705:C:H1'	2.29	0.47
1:0:805:G:H5''	1:0:806:A:O5'	2.15	0.47
1:0:1008:G:O2'	1:0:1009:C:H5'	2.15	0.47
1:0:1120:C:C2'	1:0:1121:G:O5'	2.63	0.47
1:0:1191:G:H2'	1:0:1192:A:C8	2.46	0.47
1:0:1297:A:C6	1:0:1298:G:N2	2.83	0.47
1:0:14:A:C2	1:0:536:A:N1	2.81	0.47
1:0:162:C:H2'	1:0:163:A:C8	2.47	0.47
1:0:1644:G:O2'	1:0:1645:U:H5'	2.14	0.47
1:0:1656:U:H2'	1:0:1657:A:H5''	1.96	0.47
1:0:1704:G:H1'	1:0:1719:G:N2	2.30	0.47
1:0:1895:A:H2'	1:0:1896:A:O4'	2.15	0.47
1:0:2019:C:H2'	1:0:2020:G:O5'	2.14	0.47
1:0:2225:G:C4	1:0:2226:A:N7	2.83	0.47
1:0:2507:U:O3'	1:0:2508:G:C8	2.67	0.47
1:0:2544:A:N7	1:0:2545:A:C2	2.82	0.47
1:0:318:G:N2	1:0:321:A:O5'	2.48	0.47
1:0:460:U:N3	1:0:592:G:H1'	2.29	0.47
1:0:633:G:H2'	1:0:634:G:C8	2.50	0.47
1:0:732:G:O5'	1:0:732:G:H8	1.97	0.47
1:0:886:A:C2	1:0:917:U:O2	2.67	0.47
1:0:941:U:C4'	1:0:941:U:OP1	2.61	0.47
1:0:955:G:H8	1:0:955:G:H5''	1.79	0.47
1:0:984:A:H1'	1:0:1202:U:N1	2.21	0.47
1:0:1015:U:H1'	1:0:1021:A:C8	2.49	0.47
1:0:1015:U:H5'	1:0:1021:A:N6	2.29	0.47
1:0:1105:U:N3	1:0:1107:A:OP2	2.47	0.47
1:0:1550:C:H3'	1:0:1551:U:O4'	2.15	0.47
1:0:1585:A:C6	1:0:1586:A:C6	3.02	0.47
1:0:1682:A:C6	1:0:1683:G:C5	3.03	0.47
1:0:1861:G:C2'	1:0:1862:C:H5'	2.44	0.47
1:0:1950:C:C4	1:0:1951:G:N7	2.83	0.47
1:0:1979:C:C2'	1:0:1980:A:O4'	2.63	0.47
1:0:2165:A:C6	1:0:2166:G:N7	2.83	0.47
1:0:2306:A:C5	1:0:2367:A:N1	2.82	0.47
1:0:2324:G:O2'	1:0:2325:A:OP2	2.28	0.47
1:0:246:C:N3	1:0:247:A:N7	2.63	0.47
1:0:2526:U:C5	1:0:2545:A:C5	3.03	0.47
1:0:2792:C:H2'	1:0:2793:G:O5'	2.13	0.47
1:0:2845:C:C4	1:0:2846:G:C8	3.02	0.47
1:0:349:G:N1	1:0:350:U:O2	2.48	0.47

Continued on next page...

Continued from previous page...

Atom-1	Atom-2	Interatomic distance (Å)	Clash overlap (Å)
1:0:559:C:C6	1:0:559:C:C3'	2.98	0.47
1:0:765:C:O2'	1:0:766:A:P	2.73	0.47
1:0:772:G:C4	1:0:773:G:C8	3.02	0.47
1:0:947:C:H2'	1:0:948:C:H6	1.76	0.47
1:0:987:G:C2	1:0:988:G:C5	3.02	0.47
1:0:1134:C:C2'	1:0:1135:C:H5'	2.45	0.47
1:0:1318:A:C2	1:0:1319:C:C2	3.02	0.47
1:0:1880:G:H2'	1:0:1881:U:C6	2.49	0.47
1:0:2201:G:O2'	1:0:2202:G:H5'	2.14	0.47
1:0:2205:C:H2'	1:0:2206:C:C5'	2.44	0.47
1:0:2253:A:N7	1:0:2255:G:C8	2.82	0.47
1:0:227:G:C2	1:0:228:A:C4	3.02	0.47
1:0:2592:U:O2'	1:0:2593:A:OP1	2.21	0.47
1:0:322:A:H1'	1:0:343:A:O4'	2.13	0.47
1:0:940:G:C8	1:0:941:U:H5''	2.49	0.47
1:0:834:A:C8	1:0:957:G:N7	2.82	0.47
1:0:1055:A:H61	1:0:1123:G:C1'	2.19	0.47
1:0:1007:A:N6	1:0:1171:A:C6	2.83	0.47
1:0:1249:G:O2'	1:0:1250:A:P	2.73	0.47
1:0:1226:A:N9	1:0:1250:A:C2	2.82	0.47
1:0:1329:U:N3	1:0:1330:G:N7	2.63	0.47
1:0:51:A:N1	1:0:155:G:H1'	2.29	0.47
1:0:1644:G:C4	1:0:1645:U:C5	3.03	0.47
1:0:1683:G:H2'	1:0:1684:G:O4'	2.15	0.47
1:0:1699:A:H2'	1:0:1700:C:C6	2.49	0.47
1:0:1706:A:N3	1:0:1706:A:H2'	2.29	0.47
1:0:174:A:C2	1:0:175:C:C1'	2.98	0.47
1:0:1953:A:H5''	1:0:1954:A:OP1	2.15	0.47
1:0:1979:C:H2'	1:0:1980:A:O4'	2.14	0.47
1:0:2241:U:H2'	1:0:2242:C:O4'	2.14	0.47
1:0:2523:G:H1'	1:0:2625:U:H5'	1.95	0.47
1:0:2756:A:N3	1:0:2758:A:C5	2.82	0.47
1:0:2844:G:O5'	1:0:2844:G:H8	1.98	0.47
1:0:2871:U:N3	1:0:2872:U:C4	2.82	0.47
1:0:339:U:C2'	1:0:339:U:O2	2.61	0.47
1:0:416:U:H5''	1:0:417:C:H5'	1.97	0.47
1:0:474:G:N2	1:0:476:G:H3'	2.30	0.47
1:0:929:A:C2	1:0:930:A:C1'	2.97	0.47
1:0:942:U:C2'	1:0:943:U:C5'	2.89	0.47
1:0:578:U:H1'	1:0:958:G:O4'	2.15	0.47
1:0:1151:U:C5'	1:0:1153:A:C5'	2.93	0.47

Continued on next page...

Continued from previous page...

Atom-1	Atom-2	Interatomic distance (Å)	Clash overlap (Å)
1:0:116:A:N7	1:0:117:A:C5	2.83	0.47
1:0:1190:C:H2'	1:0:1191:G:O4'	2.15	0.47
1:0:1355:A:C3'	1:0:1357:U:OP2	2.63	0.47
1:0:1479:G:H2'	1:0:1480:G:C8	2.50	0.47
1:0:1345:G:N7	1:0:1625:A:N6	2.63	0.47
1:0:1621:C:O4'	1:0:1626:A:N1	2.48	0.47
1:0:175:C:O2	1:0:176:A:H8	1.98	0.47
1:0:2198:U:P	1:0:2199:C:H5''	2.55	0.47
1:0:2235:G:N2	1:0:2254:C:C4	2.83	0.47
1:0:2247:A:C8	1:0:2247:A:C3'	2.97	0.47
1:0:2555:G:H3'	1:0:2555:G:OP1	2.15	0.47
1:0:2637:C:C4	1:0:2643:G:N2	2.83	0.47
1:0:2875:C:C2'	1:0:2876:C:H5'	2.45	0.47
1:0:357:A:N3	1:0:358:C:H4'	2.30	0.47
1:0:545:C:N4	1:0:546:A:H62	2.11	0.47
1:0:638:A:C5	1:0:647:G:N2	2.83	0.47
1:0:754:G:N1	1:0:755:C:C4	2.83	0.47
1:0:833:A:N3	1:0:954:U:O2'	2.48	0.47
1:0:1011:A:C6	1:0:1166:A:C5	3.02	0.47
1:0:1085:G:O2'	1:0:1086:C:H5'	2.14	0.47
1:0:1123:G:O2'	1:0:1124:U:H5'	2.14	0.47
1:0:1253:C:C5'	1:0:1253:C:H6	2.26	0.47
1:0:1386:A:H2'	1:0:1387:G:O4'	2.15	0.47
1:0:1641:C:C2'	1:0:1642:G:H5'	2.45	0.47
1:0:1828:C:N4	1:0:1829:C:N4	2.63	0.47
1:0:185:C:H2'	1:0:186:C:C6	2.50	0.47
1:0:2053:G:C2	1:0:2421:C:C2	3.02	0.47
1:0:2517:C:O2	1:0:2517:C:C2'	2.61	0.47
1:0:577:U:O2	1:0:579:G:C8	2.68	0.47
1:0:772:G:N3	1:0:773:G:C8	2.83	0.47
1:0:1311:C:N4	1:0:1312:G:C6	2.83	0.47
1:0:1368:G:C6	1:0:1390:G:N2	2.83	0.47
1:0:1685:A:H61	1:0:1693:A:N6	2.12	0.47
1:0:1804:U:O2'	1:0:1805:G:O4'	2.32	0.47
1:0:1913:G:C2'	1:0:1914:U:OP2	2.62	0.47
1:0:2108:G:N2	1:0:2157:C:C4	2.83	0.47
1:0:2179:C:H2'	1:0:2180:U:O4'	2.15	0.47
1:0:2299:A:H2'	1:0:2312:A:N6	2.30	0.47
1:0:2315:A:O2'	1:0:2364:C:H5''	2.14	0.47
1:0:2440:C:H2'	1:0:2441:U:H6	1.79	0.47
1:0:2564:U:O2'	1:0:2565:C:P	2.72	0.47

Continued on next page...

Continued from previous page...

Atom-1	Atom-2	Interatomic distance (Å)	Clash overlap (Å)
1:0:2663:U:N3	1:0:2664:G:C5	2.83	0.47
1:0:2691:C:H2'	1:0:2692:A:H5'	1.78	0.47
1:0:387:A:C5	1:0:388:G:C8	3.03	0.47
1:0:387:A:C5	1:0:388:G:N7	2.82	0.47
1:0:427:C:H1'	1:0:1856:U:H1'	1.96	0.47
1:0:70:A:O2'	1:0:71:A:C5'	2.62	0.47
1:0:890:U:H6	1:0:890:U:O5'	1.99	0.47
1:0:1692:C:N4	1:0:1693:A:C2	2.83	0.46
1:0:1949:A:H1'	1:0:2572:U:C5'	2.45	0.46
1:0:218:A:N1	1:0:232:A:H5''	2.31	0.46
1:0:22:C:H2'	1:0:23:G:O4'	2.15	0.46
1:0:243:G:C2	1:0:244:C:H1'	2.50	0.46
1:0:2748:C:C4	1:0:2749:A:N7	2.84	0.46
1:0:338:G:C2	1:0:339:U:C6	3.03	0.46
1:0:616:U:H3'	1:0:616:U:C6	2.50	0.46
1:0:753:U:N3	1:0:771:C:O2	2.48	0.46
1:0:847:C:H1'	1:0:2337:A:N3	2.29	0.46
1:0:1196:G:H2'	1:0:1197:U:O4'	2.15	0.46
1:0:1299:A:C2	1:0:1302:C:C6	3.03	0.46
1:0:1309:G:H2'	1:0:1310:C:O5'	2.15	0.46
1:0:139:A:C2	1:0:140:G:C5	3.03	0.46
1:0:1411:C:O2'	1:0:1412:C:H5'	2.16	0.46
1:0:1587:A:H2'	1:0:1588:A:H8	1.75	0.46
1:0:1651:U:H4'	1:0:1652:G:OP2	2.15	0.46
1:0:168:A:O2'	1:0:169:C:O4'	2.20	0.46
1:0:1894:U:C6	1:0:1894:U:O5'	2.66	0.46
1:0:2001:G:H2'	1:0:2002:A:C8	2.51	0.46
1:0:2065:A:C2	1:0:2218:G:N3	2.83	0.46
1:0:2226:A:H2'	1:0:2227:C:H6	1.81	0.46
1:0:2319:G:H2'	1:0:2320:G:H8	1.79	0.46
1:0:2266:A:H62	1:0:2323:U:H1'	1.79	0.46
1:0:2633:A:H4'	1:0:2634:G:O5'	2.16	0.46
1:0:2625:U:O4	1:0:2712:G:C6	2.68	0.46
1:0:38:G:C2	1:0:39:C:C2	3.03	0.46
1:0:597:U:H2'	1:0:598:U:C6	2.50	0.46
1:0:71:A:C4'	1:0:72:A:OP1	2.48	0.46
1:0:758:G:C8	1:0:759:C:C5	3.02	0.46
1:0:783:G:C6	1:0:784:U:C4	3.03	0.46
1:0:787:A:N1	1:0:788:G:O6	2.48	0.46
1:0:791:G:C5	1:0:792:U:C5	3.04	0.46
1:0:814:G:H3'	1:0:815:A:H5''	1.96	0.46

Continued on next page...

Continued from previous page...

Atom-1	Atom-2	Interatomic distance (Å)	Clash overlap (Å)
1:0:837:U:H2'	1:0:838:A:C8	2.50	0.46
1:0:7:G:C2	1:0:8:A:C5	3.03	0.46
1:0:1278:A:C2'	1:0:1279:G:O5'	2.58	0.46
1:0:1301:U:H4'	1:0:1302:C:OP2	2.15	0.46
1:0:1394:G:C2	1:0:1395:A:H1'	2.50	0.46
1:0:1598:C:H6	1:0:1598:C:O5'	1.99	0.46
1:0:1672:A:H3'	1:0:1673:C:C5	2.51	0.46
1:0:1834:G:H2'	1:0:1835:C:H6	1.80	0.46
1:0:2024:U:H2'	1:0:2025:A:H8	1.73	0.46
1:0:2133:G:O2'	1:0:2134:U:H5'	2.16	0.46
1:0:2198:U:H5''	1:0:2199:C:OP2	2.15	0.46
1:0:2482:A:H5'	1:0:2483:U:OP2	2.15	0.46
1:0:2792:C:C2	1:0:2805:G:N2	2.82	0.46
1:0:2792:C:C2'	1:0:2793:G:O5'	2.63	0.46
1:0:2856:U:O4	1:0:2857:C:N4	2.48	0.46
1:0:605:G:H2'	1:0:606:A:H8	1.80	0.46
1:0:68:C:O2	1:0:72:A:C1'	2.47	0.46
1:0:1248:G:C6	1:0:1249:G:N2	2.84	0.46
1:0:1592:U:H6	1:0:1592:U:O5'	1.99	0.46
1:0:1648:C:H5'	1:0:1648:C:H6	1.81	0.46
1:0:2245:A:C4	1:0:2251:U:C5	3.04	0.46
1:0:2379:G:O2'	1:0:2380:U:H5'	2.15	0.46
1:0:314:G:H2'	1:0:315:G:C8	2.51	0.46
1:0:659:G:O5'	1:0:659:G:C8	2.65	0.46
1:0:718:A:N6	1:0:739:G:H1'	2.25	0.46
1:0:778:G:O2'	1:0:779:U:H5'	2.15	0.46
1:0:1000:G:C2'	1:0:1001:A:OP2	2.63	0.46
1:0:1355:A:C8	1:0:1410:U:H1'	2.51	0.46
1:0:1632:A:C2'	1:0:1633:C:OP1	2.62	0.46
1:0:1791:C:O2'	1:0:1792:C:C3'	2.59	0.46
1:0:191:G:O2'	1:0:192:G:H5'	2.14	0.46
1:0:2225:G:C2	1:0:2226:A:C5	3.04	0.46
1:0:2320:G:N2	1:0:2353:G:H4'	2.31	0.46
1:0:2382:C:O2	1:0:2383:C:C6	2.68	0.46
1:0:2815:C:H2'	1:0:2816:C:O5'	2.15	0.46
1:0:69:G:H3'	1:0:69:G:P	2.56	0.46
1:0:764:A:O2'	1:0:765:C:P	2.73	0.46
1:0:831:G:OP2	1:0:1199:U:C2	2.69	0.46
1:0:846:A:H2'	1:0:847:C:H6	1.80	0.46
1:0:922:A:C2	1:0:923:A:C5	3.03	0.46
1:0:1066:G:C2'	1:0:1067:G:H4'	2.45	0.46

Continued on next page...

Continued from previous page...

Atom-1	Atom-2	Interatomic distance (Å)	Clash overlap (Å)
1:0:133:C:C4	1:0:134:G:C5	3.03	0.46
1:0:1565:G:C6	1:0:1566:G:N7	2.84	0.46
1:0:1672:A:C2	1:0:1673:C:H1'	2.50	0.46
1:0:1724:C:H2'	1:0:1725:C:C6	2.51	0.46
1:0:1830:C:N4	1:0:1881:U:C3'	2.69	0.46
1:0:219:G:O2'	1:0:220:U:O5'	2.33	0.46
1:0:21:A:N6	1:0:530:G:O6	2.48	0.46
1:0:2258:G:C2'	1:0:2259:G:O5'	2.64	0.46
1:0:2359:U:H6	1:0:2359:U:O5'	1.99	0.46
1:0:317:U:O2	1:0:317:U:H2'	2.15	0.46
1:0:352:G:H2'	1:0:353:G:H8	1.81	0.46
1:0:532:A:H2'	1:0:533:C:C6	2.50	0.46
1:0:652:C:H6	1:0:652:C:H5'	1.81	0.46
1:0:687:G:HO2'	1:0:688:A:H5'	1.81	0.46
1:0:789:G:C5	1:0:806:A:C8	3.04	0.46
1:0:685:U:C2	1:0:822:G:N2	2.84	0.46
1:0:933:G:O2'	1:0:934:G:H5'	2.16	0.46
1:0:953:G:H2'	1:0:954:U:C5'	2.37	0.46
1:0:1011:A:N1	1:0:1166:A:C4	2.84	0.46
1:0:1492:A:O2'	1:0:1493:A:O4'	2.33	0.46
1:0:1537:U:O4	1:0:1538:A:N6	2.49	0.46
1:0:157:G:H5'	1:0:158:A:P	2.56	0.46
1:0:1714:A:O2'	1:0:1961:A:OP1	2.31	0.46
1:0:1678:G:C6	1:0:1983:G:N1	2.84	0.46
1:0:2024:U:C4	1:0:2025:A:C6	3.04	0.46
1:0:223:C:C4	1:0:224:G:N7	2.83	0.46
1:0:2268:G:O2'	1:0:2269:G:H5'	2.16	0.46
1:0:2269:G:C2	1:0:2322:U:O2	2.69	0.46
1:0:2365:U:O2'	1:0:2366:U:H5'	2.16	0.46
1:0:2613:A:H2'	1:0:2614:A:H8	1.81	0.46
1:0:2543:A:OP1	1:0:2627:G:O2'	2.34	0.46
1:0:2814:G:H2'	1:0:2815:C:C6	2.51	0.46
1:0:29:U:H2'	1:0:30:G:H8	1.80	0.46
1:0:400:U:C4'	1:0:401:G:OP1	2.63	0.46
1:0:441:A:O2'	1:0:442:A:H5'	2.15	0.46
1:0:514:G:H2'	1:0:514:G:N3	2.30	0.46
1:0:537:C:H2'	1:0:538:A:OP2	2.15	0.46
1:0:682:G:C1'	1:0:814:G:C6	2.99	0.46
1:0:717:G:C2'	1:0:718:A:OP2	2.64	0.46
1:0:789:G:C5	1:0:806:A:N7	2.84	0.46
1:0:955:G:H8	1:0:955:G:C5'	2.28	0.46

Continued on next page...

Continued from previous page...

Atom-1	Atom-2	Interatomic distance (Å)	Clash overlap (Å)
1:0:1023:U:O2	1:0:1154:A:N7	2.49	0.46
1:0:1097:A:H1'	1:0:1114:A:C2	2.35	0.46
1:0:1261:G:HO2'	1:0:1262:U:P	2.36	0.46
1:0:1371:G:H1'	1:0:1386:A:N6	2.31	0.46
1:0:1354:A:H8	1:0:1410:U:H3	1.64	0.46
1:0:1443:G:C2	1:0:1444:C:C2	3.04	0.46
1:0:1543:G:O6	1:0:1544:A:C2	2.68	0.46
1:0:1514:C:O4'	1:0:1593:C:H4'	2.15	0.46
1:0:1737:G:H2'	1:0:1738:U:C6	2.51	0.46
1:0:2019:C:C2'	1:0:2020:G:O5'	2.64	0.46
1:0:209:G:HO2'	1:0:210:A:C5'	2.29	0.46
1:0:2217:G:C5'	1:0:2218:G:OP1	2.62	0.46
1:0:2242:C:N4	1:0:2257:A:N6	2.64	0.46
1:0:2689:C:O2'	1:0:2690:A:O5'	2.33	0.46
1:0:351:A:N7	1:0:352:G:C5	2.84	0.46
1:0:466:A:C2'	1:0:467:U:OP2	2.63	0.46
1:0:48:A:C4'	1:0:49:U:H5''	2.43	0.46
1:0:540:G:N3	1:0:2004:U:O2'	2.49	0.46
1:0:581:A:N6	1:0:582:G:C6	2.83	0.46
1:0:71:A:P	1:0:71:A:H8	2.38	0.46
1:0:758:G:N7	1:0:759:C:C5	2.84	0.46
1:0:790:A:C4	1:0:791:G:C8	3.04	0.46
1:0:883:A:N3	1:0:883:A:H2'	2.30	0.46
1:0:187:U:H1'	1:0:1379:A:C2	2.51	0.46
1:0:1483:G:N2	1:0:1540:C:C2	2.84	0.46
1:0:1544:A:O2'	1:0:1545:G:H5'	2.16	0.46
1:0:168:A:C2	1:0:169:C:N3	2.84	0.46
1:0:1791:C:H1'	1:0:1793:A:H5'	1.96	0.46
1:0:1895:A:H2'	1:0:1896:A:C4'	2.46	0.46
1:0:1831:G:C6	1:0:1910:A:N1	2.84	0.46
1:0:193:A:H2'	1:0:194:G:O4'	2.15	0.46
1:0:1757:C:N3	1:0:1970:G:C6	2.84	0.46
1:0:2245:A:C2	1:0:2251:U:C5	3.03	0.46
1:0:2642:G:C2'	1:0:2643:G:O5'	2.64	0.46
1:0:2633:A:N1	1:0:2644:A:H5''	2.30	0.46
1:0:2769:C:H2'	1:0:2770:A:O4'	2.15	0.46
1:0:29:U:H2'	1:0:30:G:C8	2.51	0.46
1:0:312:G:HO2'	1:0:313:U:H6	1.60	0.46
1:0:349:G:C2	1:0:350:U:O2	2.69	0.46
1:0:404:A:H1'	1:0:424:G:O2'	2.16	0.46
1:0:461:A:C4	1:0:462:G:C8	3.04	0.46

Continued on next page...

Continued from previous page...

Atom-1	Atom-2	Interatomic distance (Å)	Clash overlap (Å)
1:0:741:G:C6	1:0:743:A:C5	3.03	0.46
1:0:831:G:H3'	1:0:831:G:C8	2.51	0.46
1:0:1004:A:N6	1:0:1005:U:O4	2.49	0.46
1:0:1200:G:C6	1:0:1201:G:C5	3.04	0.46
1:0:1283:C:H5''	1:0:1284:G:O5'	2.16	0.46
1:0:1327:C:C2	1:0:1352:G:N2	2.84	0.46
1:0:1333:G:C8	1:0:1342:U:H5'	2.50	0.46
1:0:1361:G:C6	1:0:1615:C:N3	2.84	0.46
1:0:1427:G:OP2	1:0:1428:G:C6	2.69	0.46
1:0:1459:U:C2	1:0:1476:G:OP2	2.68	0.46
1:0:1475:U:O2'	1:0:1476:G:OP2	2.30	0.46
1:0:1480:G:C2	1:0:1481:U:O2	2.69	0.46
1:0:1488:G:N9	1:0:1536:G:N2	2.64	0.46
1:0:1522:C:H2'	1:0:1523:A:H5'	1.98	0.46
1:0:1528:C:H3'	1:0:1529:C:C5'	2.35	0.46
1:0:1602:G:O3'	1:0:1603:A:H8	1.99	0.46
1:0:1616:C:H2'	1:0:1617:G:O4'	2.16	0.46
1:0:1782:A:C2'	1:0:1783:G:H5'	2.45	0.46
1:0:1830:C:H41	1:0:1882:G:P	2.38	0.46
1:0:1900:U:H1'	1:0:1946:U:C4'	2.46	0.46
1:0:2103:G:N1	1:0:2162:C:N4	2.63	0.46
1:0:2713:A:C4	1:0:2714:A:C8	3.04	0.46
1:0:298:C:H2'	1:0:299:C:C6	2.51	0.46
1:0:468:A:H1'	1:0:470:U:C2	2.51	0.46
1:0:542:A:C8	1:0:543:G:H1'	2.51	0.46
1:0:681:A:C5	1:0:683:A:C8	3.03	0.46
1:0:765:C:O2'	1:0:766:A:H8	1.99	0.46
1:0:830:C:O2'	1:0:852:U:C5'	2.58	0.46
1:0:820:U:OP1	1:0:843:G:N2	2.49	0.46
1:0:88:G:OP2	1:0:90:G:OP1	2.34	0.46
1:0:1042:G:O6	1:0:1043:A:N6	2.49	0.45
1:0:1290:A:H2'	1:0:1291:G:C8	2.51	0.45
1:0:1410:U:C2'	1:0:1410:U:O2	2.63	0.45
1:0:1431:U:C2'	1:0:1432:G:H5'	2.46	0.45
1:0:1447:U:HO2'	1:0:1448:A:H8	1.59	0.45
1:0:1466:C:C2	1:0:1467:U:O2	2.69	0.45
1:0:1587:A:C2	1:0:1588:A:C5	3.04	0.45
1:0:1644:G:C6	1:0:1656:U:N3	2.84	0.45
1:0:1714:A:C3'	1:0:1715:A:H5''	2.45	0.45
1:0:1742:G:O2'	1:0:1743:C:H5'	2.16	0.45
1:0:1748:U:O2	1:0:1748:U:C2'	2.64	0.45

Continued on next page...

Continued from previous page...

Atom-1	Atom-2	Interatomic distance (Å)	Clash overlap (Å)
1:0:1912:G:N3	1:0:1912:G:C2'	2.79	0.45
1:0:1923:U:C4'	1:0:1924:C:OP1	2.63	0.45
1:0:760:U:O2	1:0:1997:A:H1'	2.16	0.45
1:0:2026:C:H2'	1:0:2027:C:H6	1.82	0.45
1:0:2138:U:H3'	1:0:2139:G:H8	1.80	0.45
1:0:2319:G:O2'	1:0:2320:G:H5'	2.17	0.45
1:0:2383:C:C2	1:0:2384:G:C8	3.04	0.45
1:0:2433:G:H2'	1:0:2434:G:C8	2.50	0.45
1:0:2510:A:N3	1:0:2637:C:O2'	2.48	0.45
1:0:2556:A:C8	1:0:2556:A:C3'	2.99	0.45
1:0:2637:C:N4	1:0:2643:G:C2	2.84	0.45
1:0:2661:G:O2'	1:0:2662:C:H5'	2.15	0.45
1:0:2837:G:C2	1:0:2838:U:C2	3.04	0.45
1:0:313:U:H2'	1:0:314:G:O4'	2.15	0.45
1:0:521:U:OP2	1:0:522:G:C5	2.69	0.45
1:0:755:C:H2'	1:0:756:C:C6	2.51	0.45
1:0:760:U:H6	1:0:760:U:O5'	1.98	0.45
1:0:791:G:C4	1:0:792:U:C5	3.04	0.45
1:0:822:G:H2'	1:0:823:U:C5'	2.45	0.45
1:0:105:G:C4	1:0:106:G:C8	3.04	0.45
1:0:1039:A:H61	1:0:1136:G:C2'	2.29	0.45
1:0:1151:U:H5'	1:0:1153:A:H5'	1.98	0.45
1:0:1151:U:P	1:0:1153:A:OP1	2.74	0.45
1:0:116:A:H8	1:0:117:A:C8	2.34	0.45
1:0:1188:A:OP2	1:0:1189:G:O6	2.34	0.45
1:0:1373:G:H22	1:0:2192:U:H3	1.63	0.45
1:0:1453:A:H2'	1:0:1454:U:H5'	1.97	0.45
1:0:1475:U:OP2	1:0:1475:U:H4'	2.15	0.45
1:0:1534:A:O2'	1:0:1535:C:H5'	2.15	0.45
1:0:1540:C:H2'	1:0:1541:G:O4'	2.15	0.45
1:0:1671:A:C2'	1:0:1672:A:H5'	2.46	0.45
1:0:1895:A:H2'	1:0:1896:A:H5'	1.97	0.45
1:0:1963:G:O2'	1:0:1964:A:P	2.74	0.45
1:0:2666:U:H2'	1:0:2667:C:O4'	2.16	0.45
1:0:2673:G:C6	1:0:2696:A:C6	3.05	0.45
1:0:2762:G:O5'	1:0:2762:G:H8	2.00	0.45
1:0:323:G:H2'	1:0:323:G:N3	2.31	0.45
1:0:351:A:N7	1:0:352:G:C4	2.85	0.45
1:0:404:A:N7	1:0:405:C:C4	2.85	0.45
1:0:414:A:H2'	1:0:415:A:O4'	2.15	0.45
1:0:457:C:C2'	1:0:458:G:H5'	2.46	0.45

Continued on next page...

Continued from previous page...

Atom-1	Atom-2	Interatomic distance (Å)	Clash overlap (Å)
1:0:488:A:C6	1:0:489:A:C6	3.04	0.45
1:0:57:G:C6	1:0:72:A:N6	2.84	0.45
1:0:692:C:O2'	1:0:693:A:H5'	2.16	0.45
1:0:751:G:O2'	1:0:752:G:O5'	2.24	0.45
1:0:883:A:C6	1:0:920:G:C6	3.04	0.45
1:0:93:A:H2'	1:0:94:C:H6	1.80	0.45
1:0:976:C:O2'	1:0:977:G:C5'	2.64	0.45
1:0:82:G:H22	1:0:100:G:C2'	2.30	0.45
1:0:1431:U:H2'	1:0:1432:G:H5'	1.99	0.45
1:0:1454:U:H2'	1:0:1455:C:C6	2.32	0.45
1:0:1548:U:N3	1:0:1549:C:N4	2.60	0.45
1:0:1635:G:C6	1:0:1636:G:N7	2.84	0.45
1:0:1712:G:C2'	1:0:1713:G:O5'	2.63	0.45
1:0:1818:G:H2'	1:0:1819:U:H6	1.81	0.45
1:0:185:C:H2'	1:0:186:C:H6	1.80	0.45
1:0:1974:U:H2'	1:0:1975:G:H5'	1.97	0.45
1:0:2009:U:C6	1:0:2009:U:H3'	2.51	0.45
1:0:2024:U:C4	1:0:2025:A:N6	2.85	0.45
1:0:873:U:O2	1:0:2246:A:H5''	2.15	0.45
1:0:2562:G:C4	1:0:2563:U:C6	3.05	0.45
1:0:2759:U:O2	1:0:2761:A:N1	2.49	0.45
1:0:2856:U:H2'	1:0:2857:C:O4'	2.16	0.45
1:0:510:G:O5'	1:0:510:G:C8	2.69	0.45
1:0:580:A:N7	1:0:584:A:C6	2.84	0.45
1:0:794:A:C2	1:0:1767:G:N3	2.84	0.45
1:0:1314:A:C4'	1:0:1314:A:OP1	2.62	0.45
1:0:1438:G:P	1:0:1439:G:OP2	2.74	0.45
1:0:1608:U:C2	1:0:1609:G:C8	3.05	0.45
1:0:1625:A:N9	1:0:1632:A:H1'	2.30	0.45
1:0:1842:G:H2'	1:0:1843:U:C6	2.51	0.45
1:0:1933:G:C8	1:0:1934:U:C5	3.04	0.45
1:0:1940:C:H2'	1:0:1941:C:C6	2.51	0.45
1:0:1979:C:O2'	1:0:1980:A:O4'	2.34	0.45
1:0:2243:C:C4	1:0:2244:C:C4	3.04	0.45
1:0:2047:C:O2	1:0:2429:A:C6	2.68	0.45
1:0:2430:A:N7	1:0:2431:C:H5	2.14	0.45
1:0:2669:C:C2'	1:0:2670:C:OP2	2.62	0.45
1:0:2767:C:N4	1:0:2768:C:H41	2.13	0.45
1:0:322:A:O2'	1:0:323:G:P	2.75	0.45
1:0:3:U:H2'	1:0:4:C:C6	2.51	0.45
1:0:473:C:H2'	1:0:474:G:H8	1.80	0.45

Continued on next page...

Continued from previous page...

Atom-1	Atom-2	Interatomic distance (Å)	Clash overlap (Å)
1:0:535:U:O2'	1:0:536:A:H5'	2.16	0.45
1:0:549:G:C2'	1:0:550:C:H5'	2.47	0.45
1:0:620:G:H2'	1:0:621:U:C6	2.47	0.45
1:0:697:G:N2	1:0:788:G:C2	2.84	0.45
1:0:795:A:H5'	1:0:796:A:OP1	2.16	0.45
1:0:843:G:C4	1:0:2427:A:N6	2.85	0.45
1:0:88:G:N7	1:0:89:A:H3'	2.31	0.45
1:0:859:U:O2	1:0:944:A:C6	2.69	0.45
1:0:1057:A:C5'	1:0:1058:G:H5'	2.46	0.45
1:0:1188:A:OP2	1:0:1189:G:N7	2.50	0.45
1:0:1391:A:C2'	1:0:1392:U:O5'	2.63	0.45
1:0:1772:C:O2'	1:0:1773:C:C5'	2.64	0.45
1:0:1279:G:H22	1:0:1995:G:H2'	1.75	0.45
1:0:2073:A:C6	1:0:2074:U:O4	2.69	0.45
1:0:2557:G:C2	1:0:2558:C:C6	3.05	0.45
1:0:2633:A:N6	1:0:2646:C:N4	2.64	0.45
1:0:2807:U:O2'	1:0:2809:A:C8	2.69	0.45
1:0:500:G:C6	1:0:501:G:C4	3.05	0.45
1:0:521:U:C5	1:0:522:G:N3	2.84	0.45
1:0:613:A:C4	1:0:636:G:N2	2.85	0.45
1:0:644:A:C8	1:0:645:G:O4'	2.70	0.45
1:0:689:A:C8	1:0:2422:C:H1'	2.52	0.45
1:0:844:G:N1	1:0:845:U:O2	2.49	0.45
1:0:91:A:O5'	1:0:91:A:H8	1.99	0.45
1:0:1193:G:H2'	1:0:1194:U:H6	1.81	0.45
1:0:1498:G:C2'	1:0:1499:A:H5'	2.46	0.45
1:0:1543:G:C6	1:0:1560:A:C5	3.04	0.45
1:0:1856:U:H2'	1:0:1857:G:O4'	2.16	0.45
1:0:1911:A:H8	1:0:1911:A:H3'	1.81	0.45
1:0:1944:C:H2'	1:0:1945:C:O4'	2.16	0.45
1:0:205:A:H2'	1:0:206:U:O5'	2.17	0.45
1:0:2075:U:H2'	1:0:2076:G:OP2	2.16	0.45
1:0:2276:C:H2'	1:0:2277:A:H5'	1.99	0.45
1:0:2423:G:C6	1:0:2424:G:C5	3.04	0.45
1:0:2427:A:C2'	1:0:2428:U:OP1	2.64	0.45
1:0:2718:A:C2	1:0:2719:U:C6	3.04	0.45
1:0:2759:U:O4'	1:0:2761:A:C2	2.70	0.45
1:0:246:C:C5	1:0:373:A:C4	3.05	0.45
1:0:649:G:C4	1:0:650:U:C5	3.03	0.45
1:0:752:G:C4'	1:0:753:U:OP1	2.64	0.45
1:0:706:A:C4	1:0:783:G:N2	2.85	0.45

Continued on next page...

Continued from previous page...

Atom-1	Atom-2	Interatomic distance (Å)	Clash overlap (Å)
1:0:1017:C:O2	1:0:1018:C:C6	2.69	0.45
1:0:105:G:H5'	1:0:105:G:H8	1.81	0.45
1:0:1282:A:C2	1:0:1283:C:C2	3.05	0.45
1:0:1479:G:C2	1:0:1480:G:C4	3.04	0.45
1:0:1548:U:H2'	1:0:1549:C:H5	1.80	0.45
1:0:1913:G:H2'	1:0:1914:U:OP2	2.17	0.45
1:0:1856:U:H5''	1:0:2389:G:O2'	2.17	0.45
1:0:2589:C:H4'	1:0:2590:U:O5'	2.16	0.45
1:0:2617:G:H21	1:0:2758:A:N6	2.10	0.45
1:0:2758:A:H2'	1:0:2759:U:OP1	2.17	0.45
1:0:459:A:C8	1:0:466:A:N6	2.84	0.45
1:0:476:G:H21	1:0:697:G:C1'	2.29	0.45
1:0:717:G:H2'	1:0:718:A:OP2	2.16	0.45
1:0:954:U:N3	1:0:955:G:C4	2.85	0.45
1:0:983:G:P	1:0:985:G:C5'	3.04	0.45
1:0:1373:G:H2'	1:0:1374:G:C5'	2.47	0.45
1:0:1386:A:N6	1:0:1387:G:C2	2.85	0.45
1:0:1474:A:C2'	1:0:1475:U:OP2	2.65	0.45
1:0:1483:G:N2	1:0:1540:C:C1'	2.79	0.45
1:0:1620:C:H6	1:0:1620:C:H3'	1.81	0.45
1:0:1829:C:N4	1:0:1882:G:N7	2.65	0.45
1:0:181:A:C4'	1:0:182:G:OP1	2.58	0.45
1:0:1859:A:H2'	1:0:1860:A:C8	2.51	0.45
1:0:1870:U:C4	1:0:1871:G:N7	2.84	0.45
1:0:2045:A:O3'	1:0:2046:C:C5	2.70	0.45
1:0:2426:G:H4'	1:0:2427:A:O5'	2.15	0.45
1:0:2034:A:H61	1:0:2593:A:H2'	1.79	0.45
1:0:302:U:H2'	1:0:302:U:O2	2.16	0.45
1:0:340:G:C4'	1:0:341:A:OP2	2.65	0.45
1:0:524:A:H2'	1:0:525:A:C8	2.52	0.45
1:0:541:C:C5	1:0:572:G:O4'	2.69	0.45
1:0:587:A:OP1	1:0:1268:U:O2'	2.15	0.45
1:0:792:U:C2'	1:0:793:G:H5'	2.47	0.45
1:0:837:U:H2'	1:0:838:A:H8	1.81	0.45
1:0:1011:A:C2	1:0:1166:A:C6	3.05	0.45
1:0:1261:G:O2'	1:0:1262:U:P	2.75	0.45
1:0:1279:G:O2'	1:0:1280:U:O5'	2.35	0.45
1:0:1352:G:C6	1:0:1353:A:N6	2.85	0.45
1:0:1601:U:OP1	1:0:1601:U:H3'	2.17	0.45
1:0:168:A:C2	1:0:169:C:C2	3.05	0.45
1:0:1774:A:C6	1:0:2566:A:C4	3.05	0.45

Continued on next page...

Continued from previous page...

Atom-1	Atom-2	Interatomic distance (Å)	Clash overlap (Å)
1:0:1774:A:N6	1:0:2566:A:N3	2.65	0.45
1:0:1774:A:H5''	1:0:1775:A:OP2	2.17	0.45
1:0:1831:G:C5	1:0:1832:G:N7	2.85	0.45
1:0:2033:C:C4	1:0:2034:A:N7	2.85	0.45
1:0:2039:G:N2	1:0:2040:A:N9	2.65	0.45
1:0:2205:C:H2'	1:0:2206:C:O4'	2.17	0.45
1:0:2240:C:C2'	1:0:2241:U:C5'	2.95	0.45
1:0:2299:A:O2'	1:0:2312:A:N6	2.46	0.45
1:0:2419:C:C2'	1:0:2420:C:OP1	2.65	0.45
1:0:2034:A:H61	1:0:2593:A:C2'	2.30	0.45
1:0:2748:C:C2	1:0:2749:A:C8	3.05	0.45
1:0:2753:C:H2'	1:0:2754:C:C6	2.49	0.45
1:0:2615:U:H3	1:0:2762:G:H1	1.65	0.45
1:0:2616:U:C2	1:0:2762:G:N2	2.85	0.45
1:0:2791:C:C2	1:0:2806:G:N2	2.85	0.45
1:0:471:A:C6	1:0:481:A:C8	3.05	0.45
1:0:47:G:N2	1:0:48:A:H62	2.14	0.45
1:0:514:G:C8	1:0:514:G:OP1	2.70	0.45
1:0:667:U:H2'	1:0:668:A:C8	2.52	0.45
1:0:757:U:O2'	1:0:758:G:H5'	2.17	0.45
1:0:801:A:HO2'	1:0:802:A:P	2.39	0.45
1:0:942:U:H2'	1:0:943:U:C5'	2.47	0.45
1:0:982:C:OP2	1:0:985:G:N2	2.50	0.45
1:0:1033:G:C6	1:0:1151:U:C5	3.05	0.45
1:0:1249:G:O2'	1:0:1250:A:O5'	2.32	0.45
1:0:1941:C:C2'	1:0:1942:G:H5'	2.47	0.45
1:0:1955:G:O2'	1:0:1956:G:C5'	2.65	0.45
1:0:972:C:N1	1:0:2014:A:H2	2.15	0.45
1:0:2020:G:H2'	1:0:2021:G:H8	1.77	0.45
1:0:2089:C:C2	1:0:2167:A:C2	3.04	0.45
1:0:2394:G:N2	1:0:2395:C:H1'	2.31	0.45
1:0:2511:G:N2	1:0:2642:G:H1'	2.31	0.45
1:0:2772:U:O2'	1:0:2773:G:H5'	2.17	0.45
1:0:2788:C:C4	1:0:2789:U:C5	3.04	0.45
1:0:2856:U:C4	1:0:2857:C:C5	3.05	0.45
1:0:2864:C:O2	1:0:2864:C:C2'	2.58	0.45
1:0:308:C:C2'	1:0:309:G:C5'	2.93	0.45
1:0:343:A:C8	1:0:346:C:N4	2.85	0.45
1:0:306:G:H22	1:0:355:G:H1'	1.81	0.45
1:0:371:G:H2'	1:0:372:U:O5'	2.17	0.45
1:0:373:A:N3	1:0:373:A:H2'	2.31	0.45

Continued on next page...

Continued from previous page...

Atom-1	Atom-2	Interatomic distance (Å)	Clash overlap (Å)
1:0:52:A:C2'	1:0:53:G:H5'	2.47	0.45
1:0:771:C:H6	1:0:771:C:O5'	2.00	0.45
1:0:799:C:H2'	1:0:800:U:C6	2.52	0.45
1:0:994:A:C2'	1:0:995:A:O5'	2.64	0.45
1:0:1193:G:C2'	1:0:1194:U:O5'	2.64	0.44
1:0:1371:G:H1'	1:0:1387:G:H1	1.82	0.44
1:0:1432:G:H2'	1:0:1594:U:O4	2.16	0.44
1:0:1671:A:H2'	1:0:1672:A:C5'	2.47	0.44
1:0:1754:G:H4'	1:0:1754:G:OP1	2.17	0.44
1:0:1761:G:C5	1:0:1762:C:C5	3.05	0.44
1:0:2009:U:C3'	1:0:2009:U:C6	2.99	0.44
1:0:2476:A:O2'	1:0:2477:C:C5	2.71	0.44
1:0:2629:U:C2	1:0:2630:C:C6	3.05	0.44
1:0:2652:G:O2'	1:0:2653:A:H5'	2.17	0.44
1:0:304:A:H2'	1:0:305:A:H5''	1.99	0.44
1:0:565:A:C6	1:0:566:U:C4	3.05	0.44
1:0:639:G:H22	1:0:650:U:H4'	1.82	0.44
1:0:813:A:O2'	1:0:815:A:H5''	2.16	0.44
1:0:829:C:H2'	1:0:830:C:H6	1.81	0.44
1:0:829:C:O2'	1:0:830:C:H5'	2.16	0.44
1:0:1090:C:H2'	1:0:1091:C:H6	1.82	0.44
1:0:1354:A:O2'	1:0:1355:A:H5'	2.17	0.44
1:0:1455:C:O2	1:0:1455:C:H2'	2.15	0.44
1:0:1614:C:H2'	1:0:1615:C:H6	1.81	0.44
1:0:1618:U:C5	1:0:1619:A:H2	2.35	0.44
1:0:1834:G:O2'	1:0:1835:C:H5'	2.16	0.44
1:0:1844:C:O2'	1:0:1845:A:H5'	2.17	0.44
1:0:1281:A:N6	1:0:1995:G:H1'	2.32	0.44
1:0:2064:U:O5'	1:0:2064:U:H6	1.99	0.44
1:0:2426:G:C4'	1:0:2427:A:O5'	2.66	0.44
1:0:2840:U:C5	1:0:2841:U:H5	2.35	0.44
1:0:300:C:H42	1:0:363:G:N2	2.15	0.44
1:0:640:C:H5''	1:0:660:G:HO2'	1.81	0.44
1:0:668:A:O2'	1:0:669:G:H4'	2.17	0.44
1:0:740:A:OP1	1:0:1445:A:O2'	2.28	0.44
1:0:815:A:H2'	1:0:816:U:C6	2.52	0.44
1:0:1011:A:C6	1:0:1166:A:N7	2.85	0.44
1:0:1323:G:H21	1:0:1326:U:H3	1.63	0.44
1:0:1371:G:H2'	1:0:1384:G:N2	2.32	0.44
1:0:1586:A:C4	1:0:1587:A:C8	3.05	0.44
1:0:164:G:H2'	1:0:165:G:C5'	2.47	0.44

Continued on next page...

Continued from previous page...

Atom-1	Atom-2	Interatomic distance (Å)	Clash overlap (Å)
1:0:1732:U:H2'	1:0:1733:U:O5'	2.18	0.44
1:0:1769:U:O4	1:0:1775:A:H1'	2.17	0.44
1:0:1807:A:N3	1:0:1809:G:C5	2.85	0.44
1:0:2182:A:H62	1:0:2203:G:N2	2.15	0.44
1:0:2198:U:H3'	1:0:2199:C:C5'	2.45	0.44
1:0:2402:U:H4'	1:0:2404:A:C8	2.52	0.44
1:0:2540:A:N6	1:0:2541:U:C4	2.86	0.44
1:0:2721:A:C2'	1:0:2722:C:H5'	2.47	0.44
1:0:2780:A:C6	1:0:2781:G:C6	3.05	0.44
1:0:328:A:H2'	1:0:329:C:H6	1.82	0.44
1:0:453:U:O5'	1:0:453:U:H6	2.01	0.44
1:0:27:G:C2	1:0:522:G:O2'	2.71	0.44
1:0:6:A:C4	1:0:7:G:C8	3.06	0.44
1:0:764:A:H8	1:0:764:A:O5'	2.00	0.44
1:0:787:A:H2'	1:0:788:G:H8	1.81	0.44
1:0:807:A:C6	1:0:808:C:C4	3.06	0.44
1:0:940:G:H2'	1:0:941:U:C4'	2.43	0.44
1:0:1301:U:H2'	1:0:1340:C:O2	2.17	0.44
1:0:1304:U:O2'	1:0:1305:C:H5'	2.17	0.44
1:0:143:A:H2'	1:0:144:U:O4'	2.18	0.44
1:0:1465:G:OP1	1:0:1465:G:C4'	2.65	0.44
1:0:151:G:H2'	1:0:152:G:H8	1.82	0.44
1:0:1535:C:C4	1:0:1536:G:C6	3.05	0.44
1:0:2055:G:C2'	1:0:2056:C:H5'	2.47	0.44
1:0:871:U:C4	1:0:2247:A:N7	2.86	0.44
1:0:2241:U:O4	1:0:2258:G:C6	2.71	0.44
1:0:227:G:C6	1:0:228:A:C6	3.05	0.44
1:0:2312:A:H4'	1:0:2313:G:O5'	2.18	0.44
1:0:2352:A:C6	1:0:2360:C:N3	2.86	0.44
1:0:2420:C:O2'	1:0:2421:C:H5'	2.16	0.44
1:0:2601:C:H2'	1:0:2602:G:O5'	2.16	0.44
1:0:2638:G:N2	1:0:2642:G:C5	2.85	0.44
1:0:2644:A:H2'	1:0:2645:C:H6	1.76	0.44
1:0:317:U:O2'	1:0:1224:A:N6	2.43	0.44
1:0:33:C:O2	1:0:34:U:O4	2.36	0.44
1:0:403:A:H2'	1:0:403:A:N3	2.33	0.44
1:0:437:G:H2'	1:0:438:G:C8	2.52	0.44
1:0:755:C:H2'	1:0:756:C:O4'	2.17	0.44
1:0:956:A:C2	1:0:2427:A:C2	3.05	0.44
1:0:968:C:O2'	1:0:969:U:OP1	2.34	0.44
1:0:1193:G:HO2'	1:0:1194:U:P	2.40	0.44

Continued on next page...

Continued from previous page...

Atom-1	Atom-2	Interatomic distance (Å)	Clash overlap (Å)
1:0:1474:A:O2'	1:0:1475:U:P	2.75	0.44
1:0:1636:G:H2'	1:0:1637:U:C6	2.52	0.44
1:0:1995:G:O5'	1:0:1995:G:H8	2.00	0.44
1:0:2241:U:H5'	1:0:2241:U:H6	1.82	0.44
1:0:2539:C:N3	1:0:2540:A:C5	2.86	0.44
1:0:2634:G:H2'	1:0:2634:G:N3	2.32	0.44
1:0:2705:A:O2'	1:0:2706:U:C6	2.70	0.44
1:0:224:G:H4'	1:0:399:G:C5	2.52	0.44
1:0:600:G:HO2'	1:0:601:A:P	2.33	0.44
1:0:647:G:O2'	1:0:649:G:O2'	2.17	0.44
1:0:67:G:C8	1:0:68:C:C5	3.05	0.44
1:0:754:G:H2'	1:0:755:C:C6	2.53	0.44
1:0:84:G:H2'	1:0:85:C:O4'	2.17	0.44
1:0:873:U:H2'	1:0:874:A:C5'	2.44	0.44
1:0:955:G:C3'	1:0:955:G:C8	3.00	0.44
1:0:992:A:H3'	1:0:993:C:H6	1.83	0.44
1:0:1020:A:C6	1:0:1021:A:N1	2.86	0.44
1:0:991:A:C4	1:0:1146:G:O4'	2.70	0.44
1:0:1211:G:H2'	1:0:1212:U:H6	1.80	0.44
1:0:1256:C:H2'	1:0:1257:U:O4'	2.18	0.44
1:0:1293:A:H2'	1:0:1294:G:O4'	2.18	0.44
1:0:1359:G:C5	1:0:1617:G:C2	3.04	0.44
1:0:12:U:H2'	1:0:13:A:H5'	1.96	0.44
1:0:177:U:O2	1:0:177:U:C2'	2.65	0.44
1:0:2020:G:C6	1:0:2021:G:C6	3.05	0.44
1:0:2160:C:H2'	1:0:2161:C:C6	2.53	0.44
1:0:215:G:H2'	1:0:216:U:O4'	2.17	0.44
1:0:2288:A:C6	1:0:2289:A:N6	2.86	0.44
1:0:2626:U:N3	1:0:2653:A:N6	2.58	0.44
1:0:2678:C:H2'	1:0:2679:G:H8	1.83	0.44
1:0:2756:A:N7	1:0:2762:G:C5	2.86	0.44
1:0:2785:A:H61	1:0:2865:G:H1'	1.81	0.44
1:0:388:G:O2'	1:0:389:G:H5'	2.18	0.44
1:0:431:G:H2'	1:0:432:C:H6	1.82	0.44
1:0:442:A:C6	1:0:443:A:N6	2.85	0.44
1:0:459:A:C6	1:0:484:G:C4	3.05	0.44
1:0:460:U:N3	1:0:591:G:N2	2.65	0.44
1:0:517:A:H2'	1:0:517:A:N3	2.32	0.44
1:0:541:C:O2	1:0:2018:G:N2	2.51	0.44
1:0:635:C:C3'	1:0:636:G:H5''	2.48	0.44
1:0:1094:C:H2'	1:0:1095:A:H3'	2.00	0.44

Continued on next page...

Continued from previous page...

Atom-1	Atom-2	Interatomic distance (Å)	Clash overlap (Å)
1:0:1095:A:O2'	1:0:1096:A:H5'	2.18	0.44
1:0:1131:G:H2'	1:0:1132:C:O4'	2.18	0.44
1:0:1145:C:C5	1:0:1147:G:OP2	2.71	0.44
1:0:1149:G:C6	1:0:1150:C:C4	3.06	0.44
1:0:1003:C:N3	1:0:1174:G:C2	2.86	0.44
1:0:1253:C:C4	1:0:1254:G:C5	3.05	0.44
1:0:1310:C:N3	1:0:1311:C:C5	2.86	0.44
1:0:1393:G:C2	1:0:1394:G:C8	3.06	0.44
1:0:1671:A:H2'	1:0:1672:A:O5'	2.18	0.44
1:0:1949:A:H1'	1:0:2572:U:C4'	2.47	0.44
1:0:212:U:H2'	1:0:213:C:C5'	2.48	0.44
1:0:246:C:H5	1:0:373:A:C4	2.35	0.44
1:0:2713:A:C6	1:0:2714:A:N7	2.85	0.44
1:0:494:A:H2'	1:0:495:C:C5'	2.47	0.44
1:0:516:G:H2'	1:0:517:A:OP2	2.17	0.44
1:0:593:C:C4	1:0:594:G:C5	3.06	0.44
1:0:740:A:N6	1:0:741:G:C6	2.86	0.44
1:0:776:G:O2'	1:0:778:G:H5''	2.17	0.44
1:0:835:U:C2	1:0:849:G:N2	2.85	0.44
1:0:929:A:H4'	1:0:929:A:OP1	2.17	0.44
1:0:952:A:N1	1:0:953:G:C2	2.85	0.44
1:0:1035:G:C6	1:0:1036:G:C6	3.06	0.44
1:0:1213:U:C4	1:0:1260:A:H2	2.36	0.44
1:0:1328:C:H2'	1:0:1329:U:H6	1.82	0.44
1:0:1820:G:H4'	1:0:1821:A:OP1	2.18	0.44
1:0:1907:C:O5'	1:0:1907:C:H6	2.01	0.44
1:0:1911:A:C3'	1:0:1912:G:H5'	2.48	0.44
1:0:2031:A:N1	1:0:2032:G:C4	2.85	0.44
1:0:2091:C:H3'	1:0:2092:U:H6	1.83	0.44
1:0:2370:G:H2'	1:0:2371:A:OP2	2.18	0.44
1:0:2623:A:H2'	1:0:2624:G:O4'	2.17	0.44
1:0:320:A:N3	1:0:340:G:O2'	2.35	0.44
1:0:624:A:H2'	1:0:625:A:C8	2.52	0.44
1:0:70:A:H4'	1:0:71:A:O5'	2.18	0.44
1:0:778:G:C5	1:0:779:U:C5	3.06	0.44
1:0:976:C:H2'	1:0:977:G:O5'	2.18	0.44
1:0:1003:C:C2'	1:0:1004:A:H5'	2.47	0.44
1:0:1192:A:N1	1:0:1193:G:O6	2.50	0.44
1:0:1265:G:C2	1:0:1266:G:N2	2.86	0.44
1:0:1278:A:HO2'	1:0:1279:G:P	2.24	0.44
1:0:136:A:N7	1:0:137:A:C4	2.86	0.44

Continued on next page...

Continued from previous page...

Atom-1	Atom-2	Interatomic distance (Å)	Clash overlap (Å)
1:0:1416:A:O2'	1:0:1417:C:H5'	2.18	0.44
1:0:1560:A:H2'	1:0:1561:A:C8	2.52	0.44
1:0:1774:A:H8	1:0:1774:A:O5'	2.01	0.44
1:0:1815:G:C5	1:0:1816:G:C8	3.06	0.44
1:0:1686:A:C6	1:0:1977:C:O2	2.71	0.44
1:0:1668:G:C2	1:0:1990:U:C2	3.06	0.44
1:0:2123:G:P	1:0:2123:G:H8	2.41	0.44
1:0:242:A:O2'	1:0:243:G:O5'	2.36	0.44
1:0:2562:G:N3	1:0:2563:U:C6	2.86	0.44
1:0:536:A:H61	1:0:2605:C:H4'	1.73	0.44
1:0:308:C:H2'	1:0:308:C:O2	2.17	0.44
1:0:788:G:C5'	1:0:790:A:C1'	2.90	0.44
1:0:1198:C:C5'	1:0:1199:U:H5''	2.38	0.43
1:0:1289:A:C2	1:0:1290:A:C5	3.05	0.43
1:0:1301:U:C4'	1:0:1302:C:OP2	2.64	0.43
1:0:1313:U:H1'	1:0:1642:G:C2	2.53	0.43
1:0:1621:C:N4	1:0:1622:G:C2	2.85	0.43
1:0:1693:A:N6	1:0:1694:A:N1	2.66	0.43
1:0:1856:U:C2'	1:0:1857:G:H5'	2.48	0.43
1:0:1895:A:H2'	1:0:1896:A:C5'	2.48	0.43
1:0:192:G:H4'	1:0:193:A:O5'	2.18	0.43
1:0:196:A:C2'	1:0:197:G:H5'	2.47	0.43
1:0:1978:U:C2	1:0:1979:C:C4	3.06	0.43
1:0:2043:A:O2'	1:0:2044:G:P	2.76	0.43
1:0:2331:A:C8	1:0:2345:A:N1	2.86	0.43
1:0:2446:C:H2'	1:0:2447:G:O4'	2.17	0.43
1:0:2466:G:H2'	1:0:2467:A:C8	2.53	0.43
1:0:2519:C:C5	1:0:2520:A:N7	2.86	0.43
1:0:2694:G:C2	1:0:2695:C:C2	3.06	0.43
1:0:2759:U:O2'	1:0:2760:G:OP2	2.32	0.43
1:0:34:U:H5	1:0:466:A:C2	2.35	0.43
1:0:469:G:O2'	1:0:480:G:N1	2.50	0.43
1:0:645:G:H2'	1:0:646:C:C6	2.53	0.43
1:0:649:G:C2	1:0:661:C:C2	3.06	0.43
1:0:67:G:N1	1:0:72:A:C2	2.85	0.43
1:0:761:G:N7	1:0:763:A:C8	2.86	0.43
1:0:7:G:C2	1:0:8:A:C4	3.05	0.43
1:0:991:A:N6	1:0:992:A:N1	2.64	0.43
1:0:1055:A:N6	1:0:1123:G:C1'	2.77	0.43
1:0:113:C:O2'	1:0:114:C:H5'	2.18	0.43
1:0:1169:C:C2'	1:0:1170:U:H5'	2.48	0.43

Continued on next page...

Continued from previous page...

Atom-1	Atom-2	Interatomic distance (Å)	Clash overlap (Å)
1:0:118:U:C5	1:0:143:A:N1	2.86	0.43
1:0:1328:C:H2'	1:0:1329:U:C6	2.53	0.43
1:0:1399:C:N4	1:0:1400:A:N6	2.66	0.43
1:0:1402:G:N2	1:0:1412:C:C2	2.86	0.43
1:0:1354:A:C3'	1:0:1410:U:O2	2.65	0.43
1:0:1464:A:H2'	1:0:1465:G:O4'	2.18	0.43
1:0:1537:U:H2'	1:0:1538:A:C8	2.53	0.43
1:0:2001:G:C6	1:0:2002:A:C6	3.05	0.43
1:0:2069:U:H2'	1:0:2070:G:H8	1.80	0.43
1:0:2557:G:C2	1:0:2558:C:C5	3.06	0.43
1:0:358:C:H6	1:0:358:C:O5'	2.00	0.43
1:0:404:A:C6	1:0:405:C:N3	2.86	0.43
1:0:37:C:H4'	1:0:463:C:OP1	2.17	0.43
1:0:612:G:H4'	1:0:613:A:H4'	2.00	0.43
1:0:787:A:H2'	1:0:788:G:C8	2.53	0.43
1:0:109:A:N1	1:0:110:U:C2	2.86	0.43
1:0:1383:C:C2	1:0:1384:G:N7	2.85	0.43
1:0:1451:C:H2'	1:0:1452:U:C6	2.52	0.43
1:0:1484:G:C4	1:0:1485:U:C5	3.07	0.43
1:0:1530:U:HO2'	1:0:1531:C:H6	1.66	0.43
1:0:1744:G:N2	1:0:1746:A:H3'	2.33	0.43
1:0:1755:G:C2	1:0:1756:C:C2	3.06	0.43
1:0:1791:C:H41	1:0:1810:U:H1'	1.84	0.43
1:0:2068:C:H6	1:0:2068:C:O5'	2.01	0.43
1:0:2245:A:HO2'	1:0:2246:A:P	2.37	0.43
1:0:2302:G:N1	1:0:2303:C:C2	2.87	0.43
1:0:2483:U:C6	1:0:2483:U:C3'	3.00	0.43
1:0:2632:U:N3	1:0:2633:A:N7	2.66	0.43
1:0:2688:G:C2'	1:0:2689:C:H5'	2.48	0.43
1:0:2781:G:H3'	1:0:2782:G:H8	1.81	0.43
1:0:304:A:H2	1:0:356:A:N6	2.16	0.43
1:0:545:C:C2'	1:0:546:A:O5'	2.67	0.43
1:0:578:U:C4	1:0:579:G:C6	3.06	0.43
1:0:624:A:C4	1:0:625:A:C8	3.06	0.43
1:0:765:C:H2'	1:0:766:A:OP2	2.19	0.43
1:0:984:A:N3	1:0:1201:G:C2	2.86	0.43
1:0:983:G:P	1:0:985:G:H5'	2.58	0.43
1:0:1098:G:C2	1:0:1100:G:H1'	2.54	0.43
1:0:1376:C:H2'	1:0:1377:G:H8	1.84	0.43
1:0:1429:A:H61	1:0:1602:G:H5'	1.81	0.43
1:0:1437:A:C6	1:0:1438:G:N7	2.86	0.43

Continued on next page...

Continued from previous page...

Atom-1	Atom-2	Interatomic distance (Å)	Clash overlap (Å)
1:0:1474:A:C2	1:0:1476:G:C5	3.06	0.43
1:0:1486:A:H2'	1:0:1487:C:H6	1.78	0.43
1:0:1629:G:H22	1:0:1633:C:H2'	1.82	0.43
1:0:1692:C:H2'	1:0:1693:A:H5'	2.00	0.43
1:0:175:C:O2	1:0:176:A:C8	2.72	0.43
1:0:1925:C:N3	1:0:1926:U:C4	2.86	0.43
1:0:2206:C:H3'	1:0:2207:G:C8	2.49	0.43
1:0:236:C:H2'	1:0:237:G:H8	1.84	0.43
1:0:2437:G:O6	1:0:2469:G:H2'	2.17	0.43
1:0:2556:A:C2	1:0:2593:A:H2	2.36	0.43
1:0:316:C:H2'	1:0:317:U:C6	2.52	0.43
1:0:322:A:N3	1:0:322:A:C2'	2.82	0.43
1:0:572:G:H1	1:0:587:A:H2	1.65	0.43
1:0:646:C:O2	1:0:650:U:H4'	2.18	0.43
1:0:715:U:H2'	1:0:715:U:O2	2.18	0.43
1:0:76:C:C6	1:0:76:C:C5'	2.97	0.43
1:0:773:G:N3	1:0:773:G:H2'	2.33	0.43
1:0:778:G:C4	1:0:779:U:C5	3.07	0.43
1:0:865:A:H2'	1:0:866:U:C6	2.53	0.43
1:0:1101:U:O5'	1:0:1101:U:H6	2.01	0.43
1:0:1139:A:H2'	1:0:1140:A:OP2	2.18	0.43
1:0:1144:U:H2'	1:0:1147:G:OP1	2.18	0.43
1:0:984:A:H4'	1:0:1202:U:O4'	2.18	0.43
1:0:1351:G:C2	1:0:1352:G:N3	2.86	0.43
1:0:147:G:O5'	1:0:147:G:H8	2.00	0.43
1:0:1479:G:N2	1:0:1543:G:N2	2.67	0.43
1:0:1791:C:C5	1:0:1810:U:O2	2.71	0.43
1:0:1885:C:H2'	1:0:1886:G:H5'	2.00	0.43
1:0:189:A:O2'	1:0:190:A:H5'	2.18	0.43
1:0:1926:U:O2'	1:0:1927:U:OP2	2.36	0.43
1:0:2186:G:C2	1:0:2187:A:N7	2.86	0.43
1:0:2208:U:C6	1:0:2208:U:H3'	2.54	0.43
1:0:2378:G:O2'	1:0:2379:G:H5'	2.18	0.43
1:0:2553:G:C6	1:0:2554:C:C4	3.06	0.43
1:0:2713:A:C5	1:0:2714:A:N7	2.86	0.43
1:0:1062:G:H22	1:0:2731:G:H1	1.62	0.43
1:0:319:G:N2	1:0:488:A:C8	2.87	0.43
1:0:481:A:N6	1:0:482:A:N6	2.66	0.43
1:0:492:G:O2'	1:0:493:A:O5'	2.37	0.43
1:0:516:G:O2'	1:0:517:A:P	2.76	0.43
1:0:639:G:N2	1:0:650:U:H4'	2.33	0.43

Continued on next page...

Continued from previous page...

Atom-1	Atom-2	Interatomic distance (Å)	Clash overlap (Å)
1:0:754:G:C2	1:0:755:C:C5	3.06	0.43
1:0:797:A:HO2'	1:0:798:G:H8	1.66	0.43
1:0:991:A:C5	1:0:992:A:C2	3.06	0.43
1:0:1588:A:H2'	1:0:1589:G:H8	1.83	0.43
1:0:14:A:C8	1:0:15:G:H1'	2.53	0.43
1:0:182:G:C2'	1:0:183:U:OP2	2.66	0.43
1:0:1877:C:H2'	1:0:1878:C:C6	2.54	0.43
1:0:2036:G:C2'	1:0:2037:A:H5'	2.49	0.43
1:0:2180:U:O2'	1:0:2181:A:C6	2.71	0.43
1:0:2272:A:C6	1:0:2273:C:N4	2.86	0.43
1:0:2429:A:OP1	1:0:2476:A:C8	2.72	0.43
1:0:2483:U:H1'	1:0:2551:A:N1	2.34	0.43
1:0:2035:G:O6	1:0:2597:G:C2	2.71	0.43
1:0:2664:G:O2'	1:0:2665:G:H5'	2.19	0.43
1:0:338:G:C6	1:0:339:U:C5	3.06	0.43
1:0:429:C:H2'	1:0:430:C:C6	2.53	0.43
1:0:435:A:C6	1:0:436:A:C6	3.06	0.43
1:0:628:A:C8	1:0:629:C:C5	3.07	0.43
1:0:636:G:H2'	1:0:637:G:O4'	2.18	0.43
1:0:1015:U:H6	1:0:1015:U:O5'	2.02	0.43
1:0:1135:C:O2'	1:0:1136:G:H5'	2.17	0.43
1:0:783:G:O4'	1:0:1392:U:C5	2.71	0.43
1:0:1394:G:C2'	1:0:1395:A:H5'	2.49	0.43
1:0:1972:G:C6	1:0:1973:C:N3	2.87	0.43
1:0:214:C:N3	1:0:215:G:N7	2.67	0.43
1:0:2194:A:H2'	1:0:2195:C:H5''	1.99	0.43
1:0:956:A:C5	1:0:2427:A:H2	2.37	0.43
1:0:2826:C:C4	1:0:2827:G:C5	3.06	0.43
1:0:2836:U:O2'	1:0:2837:G:H5'	2.18	0.43
1:0:322:A:C8	1:0:343:A:C5	2.99	0.43
1:0:577:U:H2'	1:0:579:G:OP2	2.19	0.43
1:0:616:U:C6	1:0:616:U:C3'	3.01	0.43
1:0:795:A:C5'	1:0:796:A:OP1	2.66	0.43
1:0:976:C:C1'	1:0:2252:A:H2	2.30	0.43
1:0:1002:C:C4	1:0:1003:C:N4	2.86	0.43
1:0:1163:C:C2'	1:0:1164:C:H5'	2.49	0.43
1:0:1171:A:H2'	1:0:1172:U:H6	1.84	0.43
1:0:118:U:H1'	1:0:143:A:C5	2.52	0.43
1:0:1492:A:N1	1:0:1530:U:N3	2.66	0.43
1:0:1605:A:O2'	1:0:1606:C:H5'	2.18	0.43
1:0:1629:G:C6	1:0:1633:C:C5	3.07	0.43

Continued on next page...

Continued from previous page...

Atom-1	Atom-2	Interatomic distance (Å)	Clash overlap (Å)
1:0:1955:G:H2'	1:0:1956:G:H5'	1.99	0.43
1:0:2052:G:C2	1:0:2053:G:C8	3.07	0.43
1:0:2064:U:O4	1:0:2216:G:C6	2.72	0.43
1:0:2239:C:H2'	1:0:2240:C:H6	1.84	0.43
1:0:2229:G:N2	1:0:2475:C:C5'	2.81	0.43
1:0:2491:C:C4	1:0:2492:G:C8	3.06	0.43
1:0:2558:C:H2'	1:0:2559:U:O4'	2.18	0.43
1:0:2678:C:C4	1:0:2679:G:N7	2.87	0.43
1:0:35:G:C4	1:0:466:A:C2	3.06	0.43
1:0:456:C:C6	1:0:456:C:H3'	2.54	0.43
1:0:548:G:N2	1:0:549:G:N9	2.66	0.43
1:0:614:G:N2	1:0:634:G:H22	2.13	0.43
1:0:728:G:H21	1:0:729:A:H1'	1.81	0.43
1:0:759:C:H1'	1:0:761:G:N2	2.26	0.43
1:0:785:U:H2'	1:0:786:U:H6	1.82	0.43
1:0:867:G:H2'	1:0:868:U:O4'	2.19	0.43
1:0:955:G:H3'	1:0:955:G:C8	2.54	0.43
1:0:955:G:C5'	1:0:956:A:H5'	2.48	0.43
1:0:981:C:C5	1:0:982:C:H5	2.36	0.43
1:0:105:G:H2'	1:0:106:G:C5'	2.49	0.43
1:0:1233:A:O2'	1:0:1234:C:P	2.76	0.43
1:0:1293:A:C2'	1:0:1294:G:H5'	2.48	0.43
1:0:1351:G:N1	1:0:1352:G:C2	2.87	0.43
1:0:1353:A:H2'	1:0:1354:A:OP2	2.19	0.43
1:0:139:A:N3	1:0:140:G:C8	2.87	0.43
1:0:1624:A:N7	1:0:1627:C:N3	2.67	0.43
1:0:1317:G:N2	1:0:1641:C:N1	2.67	0.43
1:0:1675:C:O2	1:0:1675:C:C2'	2.62	0.43
1:0:1683:G:N1	1:0:1978:U:O4	2.51	0.43
1:0:1141:U:N3	1:0:2008:C:OP1	2.35	0.43
1:0:205:A:N7	1:0:207:U:O2	2.51	0.43
1:0:2306:A:C2	1:0:2307:A:C2	3.06	0.43
1:0:2014:A:N6	1:0:2477:C:H1'	2.31	0.43
1:0:2669:C:O2'	1:0:2670:C:P	2.77	0.43
1:0:2811:G:O6	1:0:2812:A:N6	2.52	0.43
1:0:2825:A:N3	1:0:2826:C:C6	2.87	0.43
1:0:424:G:C4'	1:0:424:G:OP1	2.64	0.43
1:0:649:G:N1	1:0:660:G:C2	2.87	0.43
1:0:59:G:H1'	1:0:73:A:C2	2.54	0.43
1:0:693:A:C2	1:0:811:G:N3	2.87	0.43
1:0:1052:C:H2'	1:0:1053:G:H8	1.82	0.43

Continued on next page...

Continued from previous page...

Atom-1	Atom-2	Interatomic distance (Å)	Clash overlap (Å)
1:0:1234:C:H2'	1:0:1235:C:C6	2.48	0.43
1:0:1256:C:O2'	1:0:1257:U:H5'	2.19	0.43
1:0:1211:G:N2	1:0:1263:G:C5	2.86	0.43
1:0:1300:A:C5	1:0:1301:U:C4	3.06	0.43
1:0:1345:G:N3	1:0:1626:A:N7	2.66	0.43
1:0:1356:G:N2	1:0:1418:C:C2	2.87	0.43
1:0:141:G:H2'	1:0:142:U:C6	2.54	0.43
1:0:1498:G:O2'	1:0:1499:A:H5'	2.18	0.43
1:0:148:C:C2'	1:0:149:A:OP2	2.67	0.43
1:0:1624:A:C6	1:0:1627:C:C2	3.05	0.43
1:0:1625:A:C5	1:0:1632:A:N3	2.87	0.43
1:0:1724:C:C2	1:0:1747:G:C2	3.07	0.43
1:0:1750:A:H1'	1:0:2690:A:C2	2.54	0.43
1:0:180:C:N4	1:0:181:A:C6	2.87	0.43
1:0:1908:C:H6	1:0:1908:C:O5'	2.02	0.43
1:0:1938:U:O2'	1:0:1939:U:P	2.77	0.43
1:0:2223:U:C2'	1:0:2224:U:H5'	2.48	0.43
1:0:243:G:H3'	1:0:244:C:H5''	2.01	0.43
1:0:2860:C:C6	1:0:2860:C:H3'	2.54	0.43
1:0:28:A:C2	1:0:523:A:N9	2.87	0.43
1:0:306:G:C5	1:0:307:C:C5	3.07	0.43
1:0:392:G:C2	1:0:409:G:C4	3.07	0.43
1:0:447:U:O2'	1:0:448:C:C5	2.72	0.43
1:0:761:G:C8	1:0:763:A:N7	2.86	0.43
1:0:953:G:N7	1:0:954:U:C5	2.87	0.43
1:0:1066:G:H3'	1:0:1067:G:C4'	2.44	0.42
1:0:1071:U:OP2	1:0:1072:U:C5	2.71	0.42
1:0:1156:U:H2'	1:0:1157:G:C8	2.53	0.42
1:0:1332:G:C5	1:0:1333:G:N1	2.87	0.42
1:0:1573:G:O6	1:0:1574:A:C6	2.71	0.42
1:0:1311:C:N1	1:0:1660:G:N2	2.67	0.42
1:0:174:A:C4	1:0:175:C:C6	3.07	0.42
1:0:1806:G:N7	1:0:1807:A:N6	2.67	0.42
1:0:1820:G:O2'	1:0:1821:A:O5'	2.37	0.42
1:0:1938:U:O2'	1:0:1939:U:C5'	2.46	0.42
1:0:2008:C:C4	1:0:2009:U:C4	3.07	0.42
1:0:2181:A:H3'	1:0:2181:A:N3	2.33	0.42
1:0:221:A:H2'	1:0:221:A:N3	2.34	0.42
1:0:2553:G:C2	1:0:2554:C:C2	3.07	0.42
1:0:2618:A:H1'	1:0:2758:A:C2	2.54	0.42
1:0:2802:C:H2'	1:0:2803:C:H6	1.84	0.42

Continued on next page...

Continued from previous page...

Atom-1	Atom-2	Interatomic distance (Å)	Clash overlap (Å)
1:0:334:G:N3	1:0:344:G:H1'	2.33	0.42
1:0:424:G:H3'	1:0:2385:U:C4	2.54	0.42
1:0:481:A:N1	1:0:482:A:C6	2.87	0.42
1:0:539:A:O2'	1:0:540:G:P	2.76	0.42
1:0:1008:G:C2	1:0:1009:C:C5	3.07	0.42
1:0:514:G:N2	1:0:1248:G:OP1	2.52	0.42
1:0:1605:A:H2'	1:0:1606:C:H6	1.84	0.42
1:0:1762:C:N4	1:0:1763:G:O6	2.52	0.42
1:0:1830:C:N3	1:0:1881:U:C4	2.87	0.42
1:0:2079:A:H2'	1:0:2080:U:C6	2.53	0.42
1:0:2182:A:N6	1:0:2203:G:H21	2.17	0.42
1:0:2265:A:O3'	1:0:2266:A:O4'	2.36	0.42
1:0:172:A:H2	1:0:227:G:H1	1.67	0.42
1:0:2312:A:O2'	1:0:2313:G:P	2.77	0.42
1:0:2562:G:C5	1:0:2563:U:C4	3.07	0.42
1:0:2652:G:C2	1:0:2653:A:N7	2.86	0.42
1:0:2727:G:C6	1:0:2734:U:C5	3.07	0.42
1:0:481:A:C6	1:0:482:A:C6	3.07	0.42
1:0:594:G:C4	1:0:1264:C:C4	3.07	0.42
1:0:945:G:C5	1:0:946:U:C5	3.07	0.42
1:0:1016:C:N3	1:0:1154:A:C2	2.88	0.42
1:0:1104:G:C2	1:0:1105:U:O4	2.72	0.42
1:0:1697:U:O2	1:0:1754:G:H8	2.02	0.42
1:0:1834:G:H2'	1:0:1835:C:C6	2.53	0.42
1:0:188:G:O2'	1:0:189:A:H5'	2.20	0.42
1:0:18:U:C5	1:0:19:C:H5	2.37	0.42
1:0:1911:A:H3'	1:0:1911:A:C8	2.54	0.42
1:0:2002:A:C2'	1:0:2003:A:O5'	2.68	0.42
1:0:2002:A:H2'	1:0:2003:A:C5'	2.50	0.42
1:0:2180:U:O2'	1:0:2181:A:N1	2.52	0.42
1:0:2245:A:C1'	1:0:2251:U:O4	2.67	0.42
1:0:2254:C:C2'	1:0:2255:G:OP2	2.67	0.42
1:0:2352:A:N6	1:0:2360:C:H42	2.17	0.42
1:0:176:A:C6	1:0:2413:A:C6	3.07	0.42
1:0:2432:A:H4'	1:0:2551:A:HO2'	1.82	0.42
1:0:2545:A:O2'	1:0:2546:G:OP2	2.35	0.42
1:0:2585:C:H2'	1:0:2586:G:H5'	2.00	0.42
1:0:2034:A:C6	1:0:2593:A:C4	3.08	0.42
1:0:2028:C:C2	1:0:2603:G:N2	2.88	0.42
1:0:482:A:C2'	1:0:483:A:H5'	2.48	0.42
1:0:490:A:N6	1:0:492:G:C2	2.86	0.42

Continued on next page...

Continued from previous page...

Atom-1	Atom-2	Interatomic distance (Å)	Clash overlap (Å)
1:0:494:A:C2'	1:0:495:C:H5'	2.49	0.42
1:0:697:G:C4	1:0:788:G:C6	3.06	0.42
1:0:698:A:N7	1:0:786:U:C4	2.87	0.42
1:0:751:G:H2'	1:0:752:G:O4'	2.19	0.42
1:0:83:A:O2'	1:0:84:G:O4'	2.31	0.42
1:0:921:A:C6	1:0:924:C:C2	3.08	0.42
1:0:1156:U:H2'	1:0:1157:G:H8	1.83	0.42
1:0:1187:A:H8	1:0:1187:A:OP2	2.02	0.42
1:0:1236:G:C4	1:0:1238:A:OP2	2.72	0.42
1:0:1346:C:N4	1:0:1347:C:N4	2.67	0.42
1:0:1404:C:N4	1:0:1408:A:N6	2.68	0.42
1:0:1444:C:H6	1:0:1444:C:O5'	2.01	0.42
1:0:1699:A:H3'	1:0:1700:C:C6	2.54	0.42
1:0:1699:A:C5	1:0:1748:U:C6	3.07	0.42
1:0:1893:G:H2'	1:0:1894:U:C6	2.53	0.42
1:0:1916:G:O2'	1:0:1957:C:H4'	2.19	0.42
1:0:1978:U:C3'	1:0:1979:C:H5''	2.46	0.42
1:0:2015:G:C2	1:0:2038:C:N3	2.87	0.42
1:0:2071:G:C2	1:0:2072:C:C6	3.07	0.42
1:0:2243:C:N4	1:0:2244:C:N4	2.66	0.42
1:0:2268:G:H2'	1:0:2269:G:O4'	2.19	0.42
1:0:2395:C:C4	1:0:2396:C:N4	2.87	0.42
1:0:2501:U:O2'	1:0:2626:U:H5''	2.19	0.42
1:0:2537:C:H2'	1:0:2538:C:O4'	2.19	0.42
1:0:2542:U:O2	1:0:2545:A:N7	2.53	0.42
1:0:2762:G:O5'	1:0:2762:G:C8	2.72	0.42
1:0:2833:C:N4	1:0:2834:A:C6	2.87	0.42
1:0:2859:U:C5	1:0:2860:C:C2	3.07	0.42
1:0:33:C:C2'	1:0:34:U:O5'	2.67	0.42
1:0:475:U:C4	1:0:801:A:C5	3.08	0.42
1:0:478:G:H21	1:0:479:G:H1'	1.84	0.42
1:0:540:G:O3'	1:0:541:C:H4'	2.20	0.42
1:0:638:A:O2'	1:0:639:G:H5'	2.19	0.42
1:0:668:A:C2'	1:0:669:G:O4'	2.64	0.42
1:0:705:C:H2'	1:0:706:A:H8	1.85	0.42
1:0:810:U:H2'	1:0:811:G:O4'	2.19	0.42
1:0:1068:A:C2'	1:0:1069:G:O4'	2.66	0.42
1:0:1225:G:H2'	1:0:1249:G:H21	1.76	0.42
1:0:1374:G:C2	1:0:1375:C:C6	3.07	0.42
1:0:1438:G:C2	1:0:1591:U:C2	3.07	0.42
1:0:167:A:C6	1:0:168:A:C6	3.08	0.42

Continued on next page...

Continued from previous page...

Atom-1	Atom-2	Interatomic distance (Å)	Clash overlap (Å)
1:0:541:C:N4	1:0:2001:G:H1	2.18	0.42
1:0:2036:G:O2'	1:0:2037:A:H5'	2.20	0.42
1:0:2200:G:C4	1:0:2201:G:C8	3.08	0.42
1:0:2225:G:C2	1:0:2226:A:N7	2.88	0.42
1:0:2229:G:N2	1:0:2475:C:C4'	2.81	0.42
1:0:2519:C:C2'	1:0:2520:A:H5'	2.50	0.42
1:0:2668:U:O2	1:0:2693:U:O5'	2.37	0.42
1:0:2731:G:H8	1:0:2731:G:O5'	2.01	0.42
1:0:2789:U:H2'	1:0:2790:C:O4'	2.20	0.42
1:0:2810:A:N6	1:0:2853:U:C6	2.88	0.42
1:0:402:A:H5''	1:0:403:A:OP2	2.19	0.42
1:0:42:G:C6	1:0:43:A:C2	3.08	0.42
1:0:474:G:C6	1:0:478:G:O6	2.72	0.42
1:0:553:C:O2'	1:0:555:U:OP1	2.32	0.42
1:0:591:G:H2'	1:0:592:G:H8	1.83	0.42
1:0:591:G:C4	1:0:592:G:C8	3.07	0.42
1:0:600:G:O6	1:0:602:C:C4	2.72	0.42
1:0:611:C:N4	1:0:612:G:C6	2.87	0.42
1:0:633:G:O2'	1:0:634:G:C5'	2.67	0.42
1:0:677:G:C2	1:0:678:G:C8	3.07	0.42
1:0:757:U:H2'	1:0:758:G:H5'	2.01	0.42
1:0:865:A:N6	1:0:937:C:N3	2.52	0.42
1:0:998:C:O2'	1:0:1011:A:N3	2.45	0.42
1:0:1057:A:C3'	1:0:1058:G:C5'	2.97	0.42
1:0:1120:C:H3'	1:0:1121:G:N7	2.34	0.42
1:0:1144:U:H6	1:0:1144:U:H3'	1.84	0.42
1:0:1196:G:O2'	1:0:1197:U:H5'	2.20	0.42
1:0:1215:A:C2	1:0:1258:G:C4	3.08	0.42
1:0:1299:A:N6	1:0:1302:C:C2	2.86	0.42
1:0:1337:G:N2	1:0:1344:C:C2	2.87	0.42
1:0:1437:A:C5	1:0:1438:G:N7	2.88	0.42
1:0:163:A:N3	1:0:164:G:C8	2.88	0.42
1:0:1690:U:O2'	1:0:1691:G:C5'	2.66	0.42
1:0:1713:G:C6	1:0:1714:A:C4	3.07	0.42
1:0:1718:A:C8	1:0:1719:G:C8	3.07	0.42
1:0:1724:C:C2	1:0:1747:G:C4	3.07	0.42
1:0:177:U:O2	1:0:177:U:H3'	2.18	0.42
1:0:1791:C:O2	1:0:1793:A:C8	2.73	0.42
1:0:1819:U:C4'	1:0:1953:A:O2'	2.65	0.42
1:0:1982:C:OP1	1:0:2703:C:O2'	2.36	0.42
1:0:2023:C:H6	1:0:2023:C:O5'	2.03	0.42

Continued on next page...

Continued from previous page...

Atom-1	Atom-2	Interatomic distance (Å)	Clash overlap (Å)
1:0:2225:G:C4	1:0:2226:A:C8	3.08	0.42
1:0:2717:G:N3	1:0:2718:A:C8	2.88	0.42
1:0:305:A:H2'	1:0:306:G:C5'	2.49	0.42
1:0:325:U:O2'	1:0:326:A:H5'	2.19	0.42
1:0:330:C:C2	1:0:331:U:C6	3.08	0.42
1:0:387:A:N3	1:0:387:A:H2'	2.35	0.42
1:0:401:G:O4'	1:0:401:G:OP1	2.38	0.42
1:0:459:A:N7	1:0:484:G:C5	2.88	0.42
1:0:621:U:N3	1:0:622:U:C5	2.88	0.42
1:0:622:U:H2'	1:0:623:G:C5'	2.49	0.42
1:0:68:C:C2'	1:0:72:A:HO2'	2.32	0.42
1:0:1060:C:N4	1:0:1061:A:N6	2.68	0.42
1:0:115:G:C2	1:0:117:A:N6	2.88	0.42
1:0:1198:C:OP1	1:0:1199:U:C4'	2.68	0.42
1:0:1285:A:O2'	1:0:1286:U:P	2.78	0.42
1:0:1320:A:C6	1:0:1638:G:C6	3.08	0.42
1:0:1355:A:C8	1:0:1410:U:C1'	3.02	0.42
1:0:1440:G:H8	1:0:1440:G:P	2.42	0.42
1:0:1466:C:H2'	1:0:1467:U:H1'	2.02	0.42
1:0:1474:A:C6	1:0:1476:G:C2	3.08	0.42
1:0:1681:A:H61	1:0:1979:C:N4	2.18	0.42
1:0:1899:A:H8	1:0:1899:A:O5'	2.03	0.42
1:0:1952:A:H1'	1:0:1956:G:O4'	2.20	0.42
1:0:2352:A:N1	1:0:2360:C:N3	2.68	0.42
1:0:2633:A:H2	1:0:2644:A:H5''	1.83	0.42
1:0:2860:C:H2'	1:0:2861:A:H5'	2.00	0.42
1:0:366:U:H2'	1:0:367:G:O4'	2.20	0.42
1:0:531:G:O2'	1:0:532:A:H5'	2.20	0.42
1:0:658:G:H2'	1:0:659:G:C8	2.55	0.42
1:0:743:A:C2	1:0:744:C:C2	3.08	0.42
1:0:752:G:H4'	1:0:753:U:OP1	2.20	0.42
1:0:772:G:C4	1:0:773:G:N7	2.88	0.42
1:0:698:A:C8	1:0:786:U:C4	3.08	0.42
1:0:984:A:H1'	1:0:1202:U:C4	2.45	0.42
1:0:105:G:H2'	1:0:106:G:H5'	2.02	0.42
1:0:1161:U:H2'	1:0:1162:A:C8	2.53	0.42
1:0:500:G:C4	1:0:1297:A:C2	3.08	0.42
1:0:1316:G:N2	1:0:1317:G:C1'	2.82	0.42
1:0:1360:G:C6	1:0:1361:G:N7	2.88	0.42
1:0:1715:A:HO2'	1:0:1716:G:C5'	2.32	0.42
1:0:1744:G:H2'	1:0:1746:A:OP2	2.19	0.42

Continued on next page...

Continued from previous page...

Atom-1	Atom-2	Interatomic distance (Å)	Clash overlap (Å)
1:0:1789:U:N3	1:0:1811:A:C2	2.88	0.42
1:0:1825:C:O2'	1:0:1826:U:H5'	2.20	0.42
1:0:1852:G:N2	1:0:1853:C:C2	2.88	0.42
1:0:1850:G:N2	1:0:1868:A:C8	2.87	0.42
1:0:1908:C:C2'	1:0:1909:U:H4'	2.49	0.42
1:0:1977:C:H2'	1:0:1978:U:H6	1.82	0.42
1:0:2096:U:C2'	1:0:2097:A:H5''	2.50	0.42
1:0:2181:A:N1	1:0:2204:A:N6	2.68	0.42
1:0:2350:G:N1	1:0:2351:G:C5	2.87	0.42
1:0:2392:G:H2'	1:0:2393:G:H8	1.84	0.42
1:0:2431:C:O2	1:0:2431:C:C2'	2.57	0.42
1:0:2543:A:C2	1:0:2626:U:H4'	2.55	0.42
1:0:2778:U:H2'	1:0:2779:C:C5'	2.47	0.42
1:0:2826:C:H2'	1:0:2827:G:O5'	2.20	0.42
1:0:340:G:H5'	1:0:341:A:OP2	2.20	0.42
1:0:43:A:H2'	1:0:44:G:C5'	2.48	0.42
1:0:43:A:O2'	1:0:44:G:H5'	2.20	0.42
1:0:484:G:O5'	1:0:484:G:H8	2.03	0.42
1:0:681:A:N6	1:0:683:A:H2'	2.35	0.42
1:0:57:G:N1	1:0:72:A:C6	2.88	0.42
1:0:804:C:C2'	1:0:805:G:OP2	2.67	0.42
1:0:83:A:O2'	1:0:84:G:OP2	2.38	0.42
1:0:970:A:N7	1:0:971:A:C6	2.87	0.42
1:0:1151:U:C5'	1:0:1153:A:H5'	2.50	0.42
1:0:1227:A:O5'	1:0:1227:A:H8	2.03	0.42
1:0:1225:G:O2'	1:0:1250:A:C6	2.72	0.42
1:0:1225:G:O2'	1:0:1250:A:N1	2.52	0.42
1:0:1256:C:H2'	1:0:1257:U:C6	2.55	0.42
1:0:1270:C:C4	1:0:1271:C:N4	2.88	0.42
1:0:1547:U:H2'	1:0:1548:U:O4'	2.20	0.42
1:0:1586:A:C4	1:0:1587:A:N7	2.87	0.42
1:0:159:A:H8	1:0:159:A:O5'	2.03	0.42
1:0:1655:C:OP1	1:0:2690:A:C5'	2.66	0.42
1:0:173:A:O2'	1:0:174:A:P	2.77	0.42
1:0:178:C:H2'	1:0:179:U:O4'	2.19	0.42
1:0:1926:U:H4'	1:0:1927:U:H5'	2.02	0.42
1:0:1975:G:H22	1:0:1979:C:H6	1.61	0.42
1:0:2028:C:C2'	1:0:2029:G:O5'	2.68	0.42
1:0:2031:A:C2	1:0:2032:G:C1'	3.03	0.42
1:0:2046:C:C6	1:0:2046:C:O5'	2.72	0.42
1:0:2419:C:O2'	1:0:2420:C:OP1	2.35	0.42

Continued on next page...

Continued from previous page...

Atom-1	Atom-2	Interatomic distance (Å)	Clash overlap (Å)
1:0:2483:U:C6	1:0:2483:U:H3'	2.53	0.42
1:0:2500:C:H2'	1:0:2501:U:C6	2.54	0.42
1:0:2515:G:H8	1:0:2515:G:O5'	2.03	0.42
1:0:2595:C:C2	1:0:2596:C:C6	3.08	0.42
1:0:2771:C:O2	1:0:2771:C:H2'	2.18	0.42
1:0:2819:G:C5	1:0:2820:C:C4	3.08	0.42
1:0:2831:A:C6	1:0:2837:G:C6	3.07	0.42
1:0:321:A:C5	1:0:323:G:C4	3.07	0.42
1:0:369:C:H2'	1:0:370:U:O4'	2.19	0.42
1:0:200:A:C8	1:0:435:A:H1'	2.55	0.42
1:0:459:A:H4'	1:0:461:A:C5	2.55	0.42
1:0:529:U:H2'	1:0:530:G:C8	2.54	0.42
1:0:103:U:O4	1:0:104:C:N4	2.53	0.42
1:0:1176:U:C2'	1:0:1177:U:O5'	2.68	0.42
1:0:1194:U:O2'	1:0:1195:U:P	2.78	0.42
1:0:1468:A:C5'	1:0:1472:C:N4	2.73	0.42
1:0:1710:U:C5'	1:0:1711:C:OP2	2.68	0.42
1:0:1713:G:C6	1:0:1714:A:C5	3.07	0.42
1:0:1730:G:N1	1:0:1731:C:C4	2.88	0.42
1:0:2042:A:C2	1:0:2482:A:C6	3.08	0.42
1:0:2176:U:H3'	1:0:2177:U:C6	2.55	0.42
1:0:2198:U:N3	1:0:2199:C:H1'	2.35	0.42
1:0:2437:G:C6	1:0:2469:G:H2'	2.55	0.42
1:0:2471:U:O2	1:0:2471:U:H2'	2.20	0.42
1:0:2511:G:N7	1:0:2512:A:N7	2.68	0.42
1:0:2557:G:N2	1:0:2558:C:C2	2.88	0.42
1:0:2681:A:C5	1:0:2682:C:C5	3.08	0.42
1:0:2823:G:O2'	1:0:2824:C:OP2	2.36	0.42
1:0:33:C:N4	1:0:458:G:H1'	2.31	0.42
1:0:52:A:C8	1:0:53:G:C8	3.08	0.42
1:0:698:A:C4'	1:0:700:C:C5	2.98	0.42
1:0:718:A:N6	1:0:739:G:O2'	2.52	0.42
1:0:1135:C:H2'	1:0:1136:G:C8	2.55	0.41
1:0:1236:G:C4	1:0:1240:G:N2	2.88	0.41
1:0:1317:G:N2	1:0:1641:C:C2	2.88	0.41
1:0:1549:C:H2'	1:0:1550:C:C6	2.55	0.41
1:0:1360:G:C2	1:0:1616:C:O2	2.73	0.41
1:0:1675:C:C2	1:0:1676:U:C5	3.08	0.41
1:0:1938:U:O3'	1:0:1939:U:C5	2.72	0.41
1:0:1996:A:H2'	1:0:1996:A:N3	2.35	0.41
1:0:2062:U:H2'	1:0:2063:A:C8	2.55	0.41

Continued on next page...

Continued from previous page...

Atom-1	Atom-2	Interatomic distance (Å)	Clash overlap (Å)
1:0:2233:C:C2'	1:0:2234:G:H5'	2.50	0.41
1:0:2267:A:C2'	1:0:2268:G:OP1	2.66	0.41
1:0:2345:A:C6	1:0:2346:G:C4	3.08	0.41
1:0:2579:A:H2'	1:0:2580:C:C5	2.54	0.41
1:0:2772:U:H1'	1:0:2781:G:N2	2.34	0.41
1:0:2781:G:C2'	1:0:2782:G:C1'	2.88	0.41
1:0:2781:G:C5	1:0:2782:G:C5	3.08	0.41
1:0:2781:G:C3'	1:0:2782:G:O4'	2.68	0.41
1:0:2824:C:H4'	1:0:2825:A:C5'	2.49	0.41
1:0:2875:C:HO2'	1:0:2876:C:H5'	1.81	0.41
1:0:422:C:H2'	1:0:423:G:H8	1.85	0.41
1:0:560:G:N3	1:0:1233:A:H2	2.17	0.41
1:0:831:G:C8	1:0:831:G:C3'	3.03	0.41
1:0:968:C:C4	1:0:970:A:N3	2.87	0.41
1:0:1513:U:C2'	1:0:1514:C:OP2	2.68	0.41
1:0:1629:G:C2	1:0:1633:C:O2	2.73	0.41
1:0:1653:C:H2'	1:0:1654:A:H8	1.85	0.41
1:0:1758:C:C4	1:0:1759:A:N7	2.88	0.41
1:0:165:G:C6	1:0:186:C:N4	2.89	0.41
1:0:1886:G:N2	1:0:1887:G:C4	2.88	0.41
1:0:2060:A:OP2	1:0:2060:A:C8	2.74	0.41
1:0:1040:A:N3	1:0:2465:G:H1'	2.36	0.41
1:0:2500:C:H2'	1:0:2501:U:H6	1.85	0.41
1:0:2723:C:C2	1:0:2742:G:N2	2.88	0.41
1:0:29:U:O5'	1:0:29:U:C6	2.71	0.41
1:0:354:C:H2'	1:0:355:G:O4'	2.20	0.41
1:0:425:A:N7	1:0:2390:A:C2	2.88	0.41
1:0:734:G:O2'	1:0:735:G:H5'	2.19	0.41
1:0:756:C:H2'	1:0:757:U:H6	1.85	0.41
1:0:796:A:H2'	1:0:796:A:H8	1.69	0.41
1:0:837:U:H3	1:0:846:A:H61	1.68	0.41
1:0:871:U:N3	1:0:2247:A:C8	2.87	0.41
1:0:1198:C:OP1	1:0:1199:U:O2'	2.20	0.41
1:0:1236:G:C2	1:0:1240:G:N3	2.88	0.41
1:0:1310:C:C2	1:0:1311:C:C5	3.08	0.41
1:0:1345:G:N3	1:0:1625:A:C2	2.88	0.41
1:0:118:U:C6	1:0:143:A:C2	3.09	0.41
1:0:1442:C:H2'	1:0:1443:G:OP1	2.20	0.41
1:0:1533:G:H2'	1:0:1534:A:C8	2.44	0.41
1:0:1800:A:C6	1:0:1802:A:C6	3.08	0.41
1:0:1854:G:O2'	1:0:1855:G:H5'	2.20	0.41

Continued on next page...

Continued from previous page...

Atom-1	Atom-2	Interatomic distance (Å)	Clash overlap (Å)
1:0:1981:A:H4'	1:0:2704:U:O2'	2.20	0.41
1:0:2044:G:H2'	1:0:2046:C:H41	1.85	0.41
1:0:2235:G:H2'	1:0:2236:U:O5'	2.20	0.41
1:0:2307:A:C6	1:0:2308:A:N6	2.87	0.41
1:0:2462:C:C5	1:0:2463:G:C8	3.08	0.41
1:0:24:G:C6	1:0:25:U:C4	3.09	0.41
1:0:2661:G:H2'	1:0:2662:C:H5'	2.02	0.41
1:0:2696:A:H2'	1:0:2697:G:C8	2.54	0.41
1:0:2783:U:C4	1:0:2784:A:H2	2.38	0.41
1:0:2825:A:C2	1:0:2826:C:C4	3.08	0.41
1:0:2840:U:C5	1:0:2841:U:C5	3.08	0.41
1:0:485:G:C5	1:0:520:C:C5	3.09	0.41
1:0:541:C:O2'	1:0:542:A:P	2.77	0.41
1:0:751:G:N3	1:0:751:G:H2'	2.35	0.41
1:0:76:C:H2'	1:0:77:C:O4'	2.20	0.41
1:0:788:G:N2	1:0:800:U:H3'	2.30	0.41
1:0:849:G:H2'	1:0:850:C:C6	2.56	0.41
1:0:870:C:O2'	1:0:871:U:H5'	2.19	0.41
1:0:941:U:C2	1:0:942:U:N1	2.88	0.41
1:0:1004:A:C6	1:0:1173:G:C6	3.08	0.41
1:0:1051:U:H2'	1:0:1051:U:O2	2.21	0.41
1:0:1073:G:H2'	1:0:1074:G:O4'	2.19	0.41
1:0:1330:G:H2'	1:0:1331:G:O4'	2.19	0.41
1:0:13:A:N3	1:0:14:A:N1	2.67	0.41
1:0:1478:U:H2'	1:0:1479:G:C8	2.55	0.41
1:0:1741:G:C2	1:0:1742:G:C8	3.08	0.41
1:0:1766:U:C2'	1:0:1767:G:H5'	2.50	0.41
1:0:1768:U:H2'	1:0:1768:U:O2	2.20	0.41
1:0:1916:G:H2'	1:0:1917:C:H6	1.84	0.41
1:0:2198:U:C2'	1:0:2199:C:H4'	2.45	0.41
1:0:2225:G:C2	1:0:2226:A:C8	3.08	0.41
1:0:2274:C:O2	1:0:2274:C:C2'	2.65	0.41
1:0:2299:A:C5'	1:0:2300:G:OP1	2.68	0.41
1:0:2528:G:N3	1:0:2529:G:C8	2.88	0.41
1:0:2562:G:C6	1:0:2563:U:O4	2.74	0.41
1:0:2642:G:H2'	1:0:2643:G:O5'	2.19	0.41
1:0:2726:U:O4	1:0:2736:U:H5	2.04	0.41
1:0:2755:A:O2'	1:0:2756:A:C5'	2.65	0.41
1:0:308:C:O2	1:0:309:G:O4'	2.38	0.41
1:0:478:G:C2	1:0:479:G:C8	3.09	0.41
1:0:511:A:H2'	1:0:512:A:C8	2.56	0.41

Continued on next page...

Continued from previous page...

Atom-1	Atom-2	Interatomic distance (Å)	Clash overlap (Å)
1:0:52:A:H2'	1:0:53:G:H5'	2.02	0.41
1:0:690:A:C6	1:0:815:A:N6	2.89	0.41
1:0:841:G:N7	1:0:842:A:N6	2.68	0.41
1:0:984:A:N3	1:0:984:A:H2'	2.35	0.41
1:0:578:U:O2'	1:0:994:A:N1	2.40	0.41
1:0:1047:G:O2'	1:0:1048:U:H5'	2.20	0.41
1:0:107:G:H21	1:0:108:G:H1'	1.83	0.41
1:0:1174:G:C2	1:0:1175:A:C5	3.09	0.41
1:0:1249:G:HO2'	1:0:1250:A:P	2.42	0.41
1:0:1282:A:H2'	1:0:1283:C:C6	2.55	0.41
1:0:1332:G:C6	1:0:1333:G:N1	2.89	0.41
1:0:1446:U:C6	1:0:1447:U:H5	2.38	0.41
1:0:1469:U:H3'	1:0:1470:G:C8	2.55	0.41
1:0:1561:A:O5'	1:0:1561:A:H8	2.04	0.41
1:0:1627:C:H42	1:0:1628:C:N4	2.17	0.41
1:0:1690:U:HO2'	1:0:1691:G:P	2.42	0.41
1:0:172:A:C2	1:0:178:C:C2	3.08	0.41
1:0:1886:G:H2'	1:0:1887:G:C8	2.52	0.41
1:0:579:G:C6	1:0:2013:A:C2	3.08	0.41
1:0:2094:C:H2'	1:0:2094:C:O2	2.20	0.41
1:0:197:G:H1'	1:0:210:A:C2	2.55	0.41
1:0:2050:G:C6	1:0:2423:G:C6	3.09	0.41
1:0:2448:A:N6	1:0:2460:G:O2'	2.53	0.41
1:0:2565:C:O2	1:0:2565:C:C2'	2.55	0.41
1:0:2664:G:C2'	1:0:2665:G:H5'	2.51	0.41
1:0:2782:G:P	1:0:2782:G:O4'	2.78	0.41
1:0:2783:U:O4	1:0:2866:A:C8	2.73	0.41
1:0:28:A:C2	1:0:523:A:C8	3.09	0.41
1:0:314:G:C2	1:0:326:A:C2	3.08	0.41
1:0:35:G:C1'	1:0:466:A:N3	2.84	0.41
1:0:303:C:C2	1:0:360:A:N1	2.88	0.41
1:0:456:C:C3'	1:0:456:C:C6	3.04	0.41
1:0:464:G:C2	1:0:469:G:C4	3.09	0.41
1:0:48:A:H1'	1:0:50:G:N3	2.35	0.41
1:0:542:A:C2'	1:0:543:G:O5'	2.68	0.41
1:0:653:G:H8	1:0:653:G:H3'	1.86	0.41
1:0:65:C:C2'	1:0:66:U:C5'	2.94	0.41
1:0:67:G:N2	1:0:73:A:C4	2.89	0.41
1:0:874:A:C4	1:0:875:G:C8	3.08	0.41
1:0:944:A:C2	1:0:945:G:C1'	3.03	0.41
1:0:945:G:O2'	1:0:946:U:H5'	2.20	0.41

Continued on next page...

Continued from previous page...

Atom-1	Atom-2	Interatomic distance (Å)	Clash overlap (Å)
1:0:1036:G:H1'	1:0:1145:C:H4'	2.01	0.41
1:0:1073:G:C2	1:0:1074:G:H1'	2.56	0.41
1:0:1194:U:O2'	1:0:1195:U:O5'	2.38	0.41
1:0:1245:G:O2'	1:0:1246:G:H5'	2.20	0.41
1:0:1247:U:O2'	1:0:1248:G:H5'	2.20	0.41
1:0:1294:G:N2	1:0:1303:U:C2	2.89	0.41
1:0:1355:A:O3'	1:0:1357:U:OP2	2.39	0.41
1:0:1373:G:C8	1:0:1374:G:C8	3.08	0.41
1:0:1530:U:H3'	1:0:1530:U:H6	1.85	0.41
1:0:1593:C:H6	1:0:1593:C:O5'	2.03	0.41
1:0:1639:U:H2'	1:0:1640:C:C6	2.56	0.41
1:0:1701:C:H2'	1:0:1702:C:H6	1.84	0.41
1:0:1767:G:N2	1:0:1768:U:C1'	2.82	0.41
1:0:1790:G:N1	1:0:1811:A:N7	2.69	0.41
1:0:1938:U:O2'	1:0:1939:U:OP1	2.30	0.41
1:0:1953:A:H4'	1:0:1955:G:O4'	2.21	0.41
1:0:1956:G:C6	1:0:1957:C:C4	3.09	0.41
1:0:2186:G:N2	1:0:2187:A:C5	2.89	0.41
1:0:2208:U:C6	1:0:2208:U:C3'	3.04	0.41
1:0:2315:A:H1'	1:0:2364:C:H5''	2.03	0.41
1:0:2324:G:N3	1:0:2326:C:C5	2.87	0.41
1:0:2424:G:H2'	1:0:2425:G:C8	2.51	0.41
1:0:2486:C:H2'	1:0:2487:G:H8	1.84	0.41
1:0:2526:U:C2	1:0:2527:G:C8	3.08	0.41
1:0:2824:C:C2'	1:0:2825:A:OP2	2.68	0.41
1:0:456:C:C2'	1:0:457:C:H5'	2.50	0.41
1:0:459:A:N6	1:0:484:G:N3	2.68	0.41
1:0:591:G:C6	1:0:1272:G:N1	2.88	0.41
1:0:460:U:H3	1:0:592:G:H1'	1.85	0.41
1:0:822:G:C2'	1:0:823:U:C5'	2.98	0.41
1:0:871:U:C2'	1:0:871:U:O2	2.63	0.41
1:0:115:G:C6	1:0:117:A:C6	3.09	0.41
1:0:1301:U:H5''	1:0:1302:C:OP2	2.20	0.41
1:0:1312:G:H5''	1:0:1313:U:H5''	2.02	0.41
1:0:1344:C:C5	1:0:1346:C:N3	2.89	0.41
1:0:1445:A:H2'	1:0:1446:U:C6	2.55	0.41
1:0:1758:C:H2'	1:0:1759:A:O4'	2.21	0.41
1:0:1783:G:N2	1:0:1820:G:HO2'	2.18	0.41
1:0:1855:G:H2'	1:0:1856:U:C6	2.56	0.41
1:0:1882:G:H21	1:0:1885:C:N4	2.15	0.41
1:0:2044:G:C2'	1:0:2045:A:OP2	2.69	0.41

Continued on next page...

Continued from previous page...

Atom-1	Atom-2	Interatomic distance (Å)	Clash overlap (Å)
1:0:2226:A:O2'	1:0:2227:C:H5'	2.20	0.41
1:0:226:C:O2'	1:0:227:G:OP2	2.31	0.41
1:0:2410:U:H6	1:0:2410:U:O5'	2.03	0.41
1:0:2529:G:C6	1:0:2530:C:C4	3.09	0.41
1:0:2557:G:N2	1:0:2558:C:N1	2.69	0.41
1:0:2663:U:N3	1:0:2664:G:C8	2.89	0.41
1:0:2788:C:N3	1:0:2789:U:C5	2.88	0.41
1:0:2799:C:C4	1:0:2800:C:C2	3.08	0.41
1:0:2803:C:H2'	1:0:2804:G:O4'	2.20	0.41
1:0:294:U:C4	1:0:295:C:N4	2.88	0.41
1:0:338:G:C5	1:0:339:U:H5	2.38	0.41
1:0:369:C:H6	1:0:369:C:O5'	2.03	0.41
1:0:452:G:C2	1:0:453:U:C2	3.08	0.41
1:0:497:C:C2	1:0:505:G:C2	3.09	0.41
1:0:539:A:C5	1:0:2006:G:C5	3.08	0.41
1:0:644:A:C3'	1:0:645:G:H5'	2.51	0.41
1:0:651:C:C3'	1:0:652:C:C5'	2.94	0.41
1:0:684:C:H2'	1:0:685:U:O5'	2.21	0.41
1:0:772:G:C5	1:0:773:G:N7	2.89	0.41
1:0:813:A:C2	1:0:815:A:H8	2.39	0.41
1:0:105:G:C6	1:0:106:G:N7	2.88	0.41
1:0:1281:A:H2'	1:0:1282:A:C8	2.53	0.41
1:0:1288:A:N7	1:0:1309:G:C1'	2.84	0.41
1:0:1381:G:O5'	1:0:1381:G:H8	2.04	0.41
1:0:1629:G:C6	1:0:1635:G:C6	3.09	0.41
1:0:1283:C:N4	1:0:1665:C:H41	2.18	0.41
1:0:1680:U:O2'	1:0:1681:A:H5'	2.21	0.41
1:0:168:A:C2	1:0:169:C:C4	3.09	0.41
1:0:1730:G:C6	1:0:1737:G:C6	3.09	0.41
1:0:2096:U:H3'	1:0:2097:A:C5'	2.49	0.41
1:0:2227:C:H2'	1:0:2228:U:O4'	2.20	0.41
1:0:2291:U:H2'	1:0:2292:C:C5	2.54	0.41
1:0:2311:U:O4'	1:0:2315:A:N6	2.54	0.41
1:0:2346:G:O2'	1:0:2347:C:H5'	2.20	0.41
1:0:2519:C:C4	1:0:2520:A:N7	2.88	0.41
1:0:2549:G:C2'	1:0:2550:C:H5'	2.51	0.41
1:0:2637:C:H2'	1:0:2638:G:C8	2.56	0.41
1:0:2669:C:H2'	1:0:2670:C:OP2	2.20	0.41
1:0:2714:A:C2	1:0:2715:C:C2	3.09	0.41
1:0:242:A:N6	1:0:441:A:H8	2.10	0.41
1:0:456:C:H6	1:0:456:C:H3'	1.85	0.41

Continued on next page...

Continued from previous page...

Atom-1	Atom-2	Interatomic distance (Å)	Clash overlap (Å)
1:0:493:A:C4	1:0:516:G:C6	3.08	0.41
1:0:562:G:C2	1:0:563:U:C2	3.09	0.41
1:0:237:G:H1'	1:0:632:A:H1'	2.03	0.41
1:0:66:U:O2	1:0:67:G:C6	2.73	0.41
1:0:690:A:O2'	1:0:691:C:H5'	2.21	0.41
1:0:693:A:C2	1:0:811:G:C4	3.09	0.41
1:0:79:G:H2'	1:0:80:A:H8	1.85	0.41
1:0:1057:A:N3	1:0:1057:A:H2'	2.35	0.41
1:0:588:G:C4	1:0:1275:A:N1	2.88	0.41
1:0:1416:A:C2	1:0:1417:C:C2	3.09	0.41
1:0:142:U:H5''	1:0:143:A:OP1	2.21	0.41
1:0:1458:A:C2'	1:0:1459:U:C5'	2.99	0.41
1:0:1479:G:N2	1:0:1480:G:C4	2.89	0.41
1:0:1541:G:H3'	1:0:1541:G:C8	2.56	0.41
1:0:154:U:O2	1:0:154:U:H2'	2.19	0.41
1:0:1674:C:C2	1:0:1675:C:C6	3.08	0.41
1:0:1831:G:C4	1:0:1832:G:C8	3.09	0.41
1:0:2037:A:N1	1:0:2595:C:C4	2.89	0.41
1:0:2066:G:C8	1:0:2066:G:O5'	2.68	0.41
1:0:2137:G:O5'	1:0:2137:G:H8	2.04	0.41
1:0:2338:C:H2'	1:0:2339:A:H8	1.82	0.41
1:0:2336:G:N2	1:0:2339:A:OP2	2.45	0.41
1:0:2437:G:H2'	1:0:2469:G:N1	2.29	0.41
1:0:2483:U:C3'	1:0:2483:U:H6	2.33	0.41
1:0:2529:G:N1	1:0:2530:C:C4	2.88	0.41
1:0:2556:A:N1	1:0:2593:A:H2	2.17	0.41
1:0:2557:G:N3	1:0:2557:G:C2'	2.81	0.41
1:0:2571:G:N1	1:0:2582:G:C6	2.89	0.41
1:0:2739:G:O2'	1:0:2740:C:H5'	2.21	0.41
1:0:30:G:N1	1:0:521:U:O2	2.53	0.41
1:0:434:C:H2'	1:0:435:A:OP2	2.20	0.41
1:0:470:U:C5	1:0:480:G:N2	2.89	0.41
1:0:605:G:H2'	1:0:606:A:C8	2.55	0.41
1:0:728:G:H3'	1:0:729:A:C8	2.54	0.41
1:0:797:A:C5'	1:0:798:G:OP1	2.64	0.41
1:0:938:G:N2	1:0:939:C:O2	2.54	0.41
1:0:1003:C:HO2'	1:0:1004:A:H5'	1.84	0.41
1:0:1036:G:C4	1:0:1145:C:C1'	3.04	0.41
1:0:1067:G:N2	1:0:1115:C:N4	2.69	0.41
1:0:1253:C:C5	1:0:1254:G:N7	2.89	0.41
1:0:1294:G:C2	1:0:1303:U:C2	3.09	0.41

Continued on next page...

Continued from previous page...

Atom-1	Atom-2	Interatomic distance (Å)	Clash overlap (Å)
1:0:1453:A:C2'	1:0:1454:U:H5'	2.50	0.41
1:0:1651:U:O5'	1:0:1651:U:H6	2.02	0.41
1:0:1739:G:H2'	1:0:1740:G:H8	1.85	0.41
1:0:1860:A:H2'	1:0:1861:G:O4'	2.21	0.41
1:0:1886:G:C2	1:0:1887:G:N7	2.89	0.41
1:0:188:G:C2	1:0:189:A:C4	3.09	0.41
1:0:1893:G:C5	1:0:1894:U:O4	2.74	0.41
1:0:2015:G:C2'	1:0:2015:G:N3	2.82	0.41
1:0:198:A:C2	1:0:210:A:C5	3.09	0.41
1:0:2161:C:HO2'	1:0:2162:C:P	2.42	0.41
1:0:2320:G:H22	1:0:2353:G:H4'	1.84	0.41
1:0:2427:A:O2'	1:0:2428:U:OP1	2.33	0.41
1:0:2431:C:C6	3:0:0:G34:C16	3.04	0.41
1:0:2440:C:H2'	1:0:2441:U:C6	2.56	0.41
1:0:246:C:C2'	1:0:246:C:O2	2.66	0.41
1:0:2540:A:HO2'	1:0:2541:U:P	2.44	0.41
1:0:2642:G:O2'	1:0:2643:G:C5'	2.69	0.41
1:0:2718:A:C2	1:0:2719:U:N1	2.89	0.41
1:0:2837:G:C5	1:0:2838:U:C5	3.08	0.41
1:0:2867:G:H2'	1:0:2868:G:OP2	2.21	0.41
1:0:306:G:H2'	1:0:307:C:C6	2.46	0.41
1:0:346:C:O2	1:0:346:C:H2'	2.21	0.41
1:0:434:C:C2'	1:0:435:A:OP2	2.68	0.41
1:0:212:U:C2	1:0:443:A:C2	3.09	0.41
1:0:48:A:C2'	1:0:48:A:N3	2.82	0.41
1:0:620:G:N1	1:0:628:A:C6	2.86	0.41
1:0:651:C:N4	1:0:652:C:N4	2.69	0.41
1:0:678:G:C2'	1:0:679:C:H5'	2.51	0.41
1:0:691:C:H2'	1:0:692:C:C6	2.53	0.41
1:0:824:U:O2'	1:0:1264:C:O4'	2.38	0.41
1:0:953:G:N7	1:0:954:U:C6	2.89	0.41
1:0:1012:A:H2'	1:0:1013:G:H5'	2.03	0.41
1:0:1094:C:O2	1:0:1096:A:H8	2.04	0.41
1:0:123:A:O2'	1:0:124:A:P	2.80	0.41
1:0:1235:C:H1'	1:0:1241:G:N2	2.36	0.41
1:0:1279:G:H22	1:0:1995:G:C3'	2.34	0.41
1:0:1281:A:C4	1:0:1282:A:C8	3.09	0.41
1:0:1292:A:N6	1:0:1293:A:C6	2.89	0.41
1:0:1294:G:C2	1:0:1303:U:O2	2.74	0.41
1:0:1323:G:N2	1:0:1326:U:H3	2.15	0.41
1:0:1477:C:H3'	1:0:1478:U:H6	1.86	0.41

Continued on next page...

Continued from previous page...

Atom-1	Atom-2	Interatomic distance (Å)	Clash overlap (Å)
1:0:1549:C:N4	1:0:1555:A:C2	2.89	0.41
1:0:165:G:C6	1:0:166:G:C4	3.09	0.41
1:0:1674:C:C2	1:0:1675:C:C5	3.09	0.41
1:0:1699:A:C2	1:0:1748:U:H1'	2.56	0.41
1:0:1703:C:H2'	1:0:1704:G:O4'	2.21	0.41
1:0:175:C:O2'	1:0:176:A:C8	2.70	0.41
1:0:172:A:N1	1:0:178:C:C2	2.89	0.41
1:0:1815:G:C5	1:0:1816:G:N7	2.88	0.41
1:0:1885:C:C5	1:0:1886:G:C8	3.08	0.41
1:0:195:A:O2'	1:0:196:A:H5'	2.21	0.41
1:0:1973:C:O5'	1:0:1973:C:H6	2.04	0.41
1:0:2066:G:C6	1:0:2067:U:C4	3.09	0.41
1:0:2243:C:O2'	1:0:2244:C:H5'	2.20	0.41
1:0:2370:G:H21	1:0:2408:G:H1'	1.86	0.41
1:0:239:A:O2'	1:0:240:U:H5'	2.20	0.41
1:0:244:C:C5'	1:0:244:C:H6	2.34	0.41
1:0:1038:U:N3	1:0:2466:G:O2'	2.44	0.41
1:0:2539:C:N4	1:0:2540:A:H62	2.18	0.41
1:0:2660:C:C2'	1:0:2661:G:OP2	2.69	0.41
1:0:1750:A:H5'	1:0:2695:C:H1'	2.02	0.41
1:0:2807:U:O2	1:0:2809:A:C6	2.74	0.41
1:0:336:A:H2'	1:0:337:G:C8	2.56	0.41
1:0:478:G:N2	1:0:479:G:C4	2.89	0.41
1:0:630:G:H5''	1:0:631:G:OP2	2.20	0.41
1:0:684:C:C6	1:0:685:U:H5	2.38	0.41
1:0:687:G:C2'	1:0:688:A:H5'	2.51	0.41
1:0:827:C:H2'	1:0:828:C:O5'	2.21	0.41
1:0:940:G:H8	1:0:941:U:H5''	1.86	0.41
1:0:1011:A:N6	1:0:1166:A:C8	2.89	0.40
1:0:1066:G:H3'	1:0:1067:G:C5'	2.51	0.40
1:0:1193:G:O2'	1:0:1194:U:P	2.78	0.40
1:0:1226:A:H1'	1:0:1250:A:H2	1.85	0.40
1:0:1218:C:C2	1:0:1255:A:C2	3.09	0.40
1:0:1278:A:O2'	1:0:1279:G:P	2.75	0.40
1:0:1299:A:N1	1:0:1302:C:C6	2.90	0.40
1:0:1351:G:N2	1:0:1352:G:N3	2.69	0.40
1:0:1354:A:C8	1:0:1410:U:C2	3.09	0.40
1:0:1374:G:O2'	1:0:1375:C:H5'	2.21	0.40
1:0:1488:G:C1'	1:0:1536:G:N2	2.84	0.40
1:0:1923:U:H4'	1:0:1924:C:OP1	2.20	0.40
1:0:2119:A:H2'	1:0:2120:C:H6	1.86	0.40

Continued on next page...

Continued from previous page...

Atom-1	Atom-2	Interatomic distance (Å)	Clash overlap (Å)
1:0:2243:C:H2'	1:0:2244:C:O4'	2.21	0.40
1:0:2293:G:H2'	1:0:2294:U:C5	2.55	0.40
1:0:2306:A:O2'	1:0:2307:A:O4'	2.32	0.40
1:0:2656:G:H2'	1:0:2657:G:C8	2.56	0.40
1:0:2725:C:C4	1:0:2726:U:C4	3.10	0.40
1:0:2757:G:C2'	1:0:2758:A:OP2	2.68	0.40
1:0:2764:U:C2	1:0:2765:C:C5	3.09	0.40
1:0:35:G:C2'	1:0:36:G:O5'	2.69	0.40
1:0:39:C:N4	1:0:40:U:O4	2.54	0.40
1:0:469:G:O2'	1:0:470:U:P	2.78	0.40
1:0:513:A:C2	1:0:516:G:C4	3.09	0.40
1:0:528:G:H2'	1:0:529:U:H6	1.86	0.40
1:0:815:A:N3	1:0:815:A:H2'	2.36	0.40
1:0:1023:U:O2	1:0:1154:A:C8	2.73	0.40
1:0:1112:U:H2'	1:0:1113:C:C6	2.55	0.40
1:0:1173:G:O2'	1:0:1174:G:H5'	2.22	0.40
1:0:1224:A:C8	1:0:1224:A:O5'	2.74	0.40
1:0:1252:C:H2'	1:0:1253:C:C5'	2.46	0.40
1:0:1316:G:N2	1:0:1317:G:C4	2.90	0.40
1:0:1322:G:C5	1:0:1323:G:N7	2.89	0.40
1:0:1378:A:C2	1:0:1379:A:C4	3.09	0.40
1:0:1366:A:C2	1:0:1391:A:C2	3.09	0.40
1:0:143:A:H2'	1:0:144:U:C6	2.56	0.40
1:0:1451:C:O2'	1:0:1452:U:H5'	2.21	0.40
1:0:1621:C:C4'	1:0:1626:A:C6	3.04	0.40
1:0:1633:C:H6	1:0:1633:C:O5'	2.05	0.40
1:0:1786:C:H2'	1:0:1787:U:O4'	2.21	0.40
1:0:1788:C:O2	1:0:1788:C:C2'	2.68	0.40
1:0:1811:A:O2'	1:0:1812:U:C5'	2.68	0.40
1:0:2006:G:H2'	1:0:2007:G:H8	1.85	0.40
1:0:2071:G:H2'	1:0:2072:C:H6	1.85	0.40
1:0:871:U:N3	1:0:2247:A:N7	2.69	0.40
1:0:2324:G:O6	1:0:2360:C:C4	2.75	0.40
1:0:956:A:C2	1:0:2427:A:N3	2.89	0.40
1:0:2438:A:N6	1:0:2473:G:C5	2.89	0.40
1:0:537:C:C2	1:0:2759:U:C5	3.08	0.40
1:0:2847:G:C2	1:0:2848:A:N6	2.89	0.40
1:0:318:G:O2'	1:0:319:G:C8	2.73	0.40
1:0:34:U:H5	1:0:466:A:C4	2.39	0.40
1:0:468:A:N3	1:0:470:U:C4	2.89	0.40
1:0:631:G:C5'	1:0:632:A:OP1	2.62	0.40

Continued on next page...

Continued from previous page...

Atom-1	Atom-2	Interatomic distance (Å)	Clash overlap (Å)
1:0:66:U:O2	1:0:67:G:O6	2.39	0.40
1:0:475:U:O2	1:0:699:G:N2	2.54	0.40
1:0:825:C:C2	1:0:826:U:C5	3.09	0.40
1:0:830:C:HO2'	1:0:852:U:C5'	2.34	0.40
1:0:953:G:C5	1:0:954:U:C6	3.09	0.40
1:0:987:G:C2	1:0:988:G:C8	3.09	0.40
1:0:10:A:H2'	1:0:11:G:C8	2.36	0.40
1:0:1280:U:O2'	1:0:1281:A:H5'	2.21	0.40
1:0:137:A:H2'	1:0:138:G:C5'	2.48	0.40
1:0:139:A:C4	1:0:140:G:N7	2.89	0.40
1:0:1417:C:O2'	1:0:1418:C:H5'	2.21	0.40
1:0:1574:A:HO2'	1:0:1575:C:P	2.44	0.40
1:0:1629:G:N2	1:0:1633:C:O2'	2.54	0.40
1:0:1658:A:N7	1:0:1659:G:N7	2.69	0.40
1:0:1807:A:H2	1:0:1809:G:O6	2.04	0.40
1:0:1992:G:O2'	1:0:1993:G:H5'	2.21	0.40
1:0:584:A:OP2	1:0:2038:C:N4	2.54	0.40
1:0:2177:U:C2	1:0:2178:U:H5	2.39	0.40
1:0:2186:G:N2	1:0:2187:A:N7	2.70	0.40
1:0:2280:A:H2'	1:0:2281:C:C6	2.54	0.40
1:0:2312:A:HO2'	1:0:2313:G:P	2.42	0.40
1:0:2322:U:H2'	1:0:2323:U:H6	1.87	0.40
1:0:2404:A:H5'	1:0:2406:C:C5'	2.51	0.40
1:0:2425:G:H2'	1:0:2426:G:H5'	2.03	0.40
1:0:244:C:C4	1:0:245:C:C5	3.09	0.40
1:0:2038:C:C2'	1:0:2483:U:H5'	2.50	0.40
1:0:2712:G:H5'	1:0:2713:A:C8	2.56	0.40
1:0:30:G:O2'	1:0:31:C:H5'	2.22	0.40
1:0:322:A:O2'	1:0:323:G:OP2	2.38	0.40
1:0:390:U:C4	1:0:391:C:N4	2.89	0.40
1:0:388:G:OP1	1:0:406:G:OP1	2.39	0.40
1:0:238:G:O4'	1:0:618:A:C2	2.74	0.40
1:0:741:G:H5''	1:0:742:G:OP2	2.21	0.40
1:0:875:G:C2'	1:0:876:A:H5'	2.51	0.40
1:0:89:A:H4'	1:0:90:G:C5'	2.52	0.40
1:0:1192:A:C2	1:0:1193:G:N7	2.89	0.40
1:0:1351:G:H2'	1:0:1352:G:O4'	2.21	0.40
1:0:1618:U:C5	1:0:1619:A:C2	3.09	0.40
1:0:1730:G:N2	1:0:1731:C:C2	2.90	0.40
1:0:1741:G:O2'	1:0:1742:G:H5'	2.21	0.40
1:0:1772:C:H4'	1:0:1773:C:C5'	2.52	0.40

Continued on next page...

Continued from previous page...

Atom-1	Atom-2	Interatomic distance (Å)	Clash overlap (Å)
1:0:1800:A:H2'	1:0:1802:A:H8	1.86	0.40
1:0:1919:A:H2	1:0:1926:U:H3	1.70	0.40
1:0:2002:A:O2'	1:0:2003:A:P	2.80	0.40
1:0:2041:A:N6	1:0:2042:A:N6	2.69	0.40
1:0:2097:A:C1'	1:0:2105:U:OP1	2.70	0.40
1:0:2188:A:C6	1:0:2189:A:N6	2.89	0.40
1:0:2219:U:H2'	1:0:2220:A:H8	1.87	0.40
1:0:2405:A:C2'	1:0:2406:C:OP1	2.69	0.40
1:0:2370:G:H1'	1:0:2408:G:N2	2.35	0.40
1:0:2488:G:C6	1:0:2489:C:C4	3.09	0.40
1:0:2494:C:H2'	1:0:2495:G:H8	1.86	0.40
1:0:2507:U:O2	1:0:2509:A:O5'	2.39	0.40
1:0:2522:G:H2'	1:0:2523:G:C8	2.56	0.40
1:0:2579:A:H2'	1:0:2580:C:H6	1.86	0.40
1:0:2605:C:O2'	1:0:2606:G:H5'	2.21	0.40
1:0:2807:U:O2'	1:0:2809:A:N9	2.55	0.40
1:0:2823:G:C2'	1:0:2824:C:OP2	2.69	0.40
1:0:292:A:N1	1:0:293:U:C4	2.89	0.40
1:0:320:A:C6	1:0:341:A:C6	3.09	0.40
1:0:425:A:N6	1:0:2390:A:O2'	2.54	0.40
1:0:43:A:O5'	1:0:43:A:H8	2.04	0.40
1:0:718:A:C4	1:0:740:A:H1'	2.56	0.40
1:0:752:G:C8	1:0:752:G:OP2	2.74	0.40
1:0:815:A:H3'	1:0:816:U:C6	2.55	0.40
1:0:832:A:H2'	1:0:833:A:H8	1.85	0.40
1:0:854:G:H2'	1:0:855:G:C8	2.56	0.40
1:0:874:A:H3'	1:0:875:G:C8	2.55	0.40
1:0:944:A:H2'	1:0:945:G:H5'	2.03	0.40
1:0:1187:A:C8	1:0:1187:A:OP2	2.75	0.40
1:0:132:U:C6	1:0:133:C:H5	2.39	0.40
1:0:1385:C:C4	1:0:1386:A:C5	3.09	0.40
1:0:1454:U:C2	1:0:1455:C:C5	3.10	0.40
1:0:1469:U:OP1	1:0:1470:G:OP2	2.40	0.40
1:0:1590:C:O5'	1:0:1590:C:H6	2.04	0.40
1:0:1650:A:N6	1:0:1652:G:C2	2.89	0.40
1:0:1666:G:C6	1:0:1992:G:O6	2.73	0.40
1:0:16:G:C2'	1:0:17:G:H5'	2.52	0.40
1:0:1906:U:H2'	1:0:1907:C:C5	2.56	0.40
1:0:1919:A:N3	1:0:1923:U:O2	2.54	0.40
1:0:1931:G:C2	1:0:1942:G:C2	3.10	0.40
1:0:1938:U:H3'	1:0:2530:C:O2'	2.21	0.40

Continued on next page...

Continued from previous page...

Atom-1	Atom-2	Interatomic distance (Å)	Clash overlap (Å)
1:0:1941:C:O2'	1:0:1942:G:H5'	2.22	0.40
1:0:2045:A:O2'	1:0:2046:C:OP1	2.32	0.40
1:0:2193:C:H2'	1:0:2194:A:O4'	2.22	0.40
1:0:2074:U:H3	1:0:2207:G:H1	1.69	0.40
1:0:2221:G:C6	1:0:2222:U:C4	3.10	0.40
1:0:2299:A:C2'	1:0:2299:A:N3	2.85	0.40
1:0:234:C:O2'	1:0:235:C:H5'	2.22	0.40
1:0:2427:A:HO2'	1:0:2428:U:P	2.38	0.40
1:0:2814:G:H2'	1:0:2815:C:H6	1.87	0.40
1:0:450:C:C2	1:0:451:A:C8	3.09	0.40
1:0:478:G:C2	1:0:479:G:C4	3.09	0.40
1:0:492:G:H2'	1:0:493:A:OP2	2.21	0.40
1:0:521:U:O4	1:0:522:G:N2	2.54	0.40
1:0:774:A:C8	1:0:774:A:C3'	3.02	0.40
1:0:836:G:C4	1:0:837:U:C5	3.10	0.40

There are no symmetry-related clashes.

5.3 Torsion angles [i](#)

5.3.1 Protein backbone [i](#)

There are no protein backbone outliers to report in this entry.

5.3.2 Protein sidechains [i](#)

There are no protein residues with a non-rotameric sidechain to report in this entry.

5.3.3 RNA [i](#)

Mol	Chain	Analysed	Backbone Outliers	Pucker Outliers
1	0	2756/2880 (95%)	667 (24%)	0

All (667) RNA backbone outliers are listed below:

Mol	Chain	Res	Type
1	0	13	A
1	0	14	A
1	0	23	G

Continued on next page...

Continued from previous page...

Mol	Chain	Res	Type
1	0	28	A
1	0	34	U
1	0	35	G
1	0	45	C
1	0	48	A
1	0	49	U
1	0	50	G
1	0	59	G
1	0	60	A
1	0	62	U
1	0	63	A
1	0	69	G
1	0	70	A
1	0	71	A
1	0	72	A
1	0	74	G
1	0	76	C
1	0	84	G
1	0	87	G
1	0	89	A
1	0	90	G
1	0	99	U
1	0	105	G
1	0	110	U
1	0	117	A
1	0	118	U
1	0	119	G
1	0	123	A
1	0	124	A
1	0	129	A
1	0	135	U
1	0	149	A
1	0	155	G
1	0	157	G
1	0	158	A
1	0	173	A
1	0	174	A
1	0	176	A
1	0	181	A
1	0	182	G
1	0	193	A
1	0	199	A

Continued on next page...

Continued from previous page...

Mol	Chain	Res	Type
1	0	200	A
1	0	205	A
1	0	206	U
1	0	207	U
1	0	210	A
1	0	218	A
1	0	219	G
1	0	220	U
1	0	225	G
1	0	226	C
1	0	227	G
1	0	228	A
1	0	229	G
1	0	242	A
1	0	243	G
1	0	244	C
1	0	293	U
1	0	304	A
1	0	305	A
1	0	313	U
1	0	318	G
1	0	320	A
1	0	323	G
1	0	325	U
1	0	332	C
1	0	333	A
1	0	334	G
1	0	335	A
1	0	340	G
1	0	341	A
1	0	342	G
1	0	343	A
1	0	344	G
1	0	358	C
1	0	360	A
1	0	363	G
1	0	368	A
1	0	373	A
1	0	399	G
1	0	400	U
1	0	401	G
1	0	404	A

Continued on next page...

Continued from previous page...

Mol	Chain	Res	Type
1	0	408	U
1	0	412	U
1	0	414	A
1	0	418	C
1	0	424	G
1	0	425	A
1	0	435	A
1	0	447	U
1	0	448	C
1	0	453	U
1	0	455	A
1	0	456	C
1	0	459	A
1	0	460	U
1	0	461	A
1	0	463	C
1	0	467	U
1	0	484	G
1	0	485	G
1	0	486	U
1	0	488	A
1	0	491	A
1	0	492	G
1	0	493	A
1	0	514	G
1	0	515	A
1	0	517	A
1	0	518	A
1	0	519	C
1	0	537	C
1	0	539	A
1	0	540	G
1	0	541	C
1	0	542	A
1	0	554	U
1	0	556	A
1	0	558	G
1	0	570	G
1	0	572	G
1	0	580	A
1	0	581	A
1	0	582	G

Continued on next page...

Continued from previous page...

Mol	Chain	Res	Type
1	0	583	C
1	0	584	A
1	0	595	A
1	0	601	A
1	0	605	G
1	0	613	A
1	0	617	U
1	0	623	G
1	0	624	A
1	0	627	A
1	0	631	G
1	0	632	A
1	0	633	G
1	0	636	G
1	0	638	A
1	0	648	A
1	0	652	C
1	0	654	A
1	0	656	U
1	0	657	A
1	0	665	A
1	0	666	U
1	0	667	U
1	0	669	G
1	0	684	C
1	0	685	U
1	0	699	G
1	0	700	C
1	0	712	A
1	0	726	G
1	0	728	G
1	0	732	G
1	0	739	G
1	0	741	G
1	0	742	G
1	0	743	A
1	0	752	G
1	0	753	U
1	0	761	G
1	0	765	C
1	0	766	A
1	0	774	A

Continued on next page...

Continued from previous page...

Mol	Chain	Res	Type
1	0	777	A
1	0	778	G
1	0	789	G
1	0	790	A
1	0	794	A
1	0	795	A
1	0	796	A
1	0	797	A
1	0	798	G
1	0	802	A
1	0	805	G
1	0	806	A
1	0	807	A
1	0	813	A
1	0	814	G
1	0	816	U
1	0	818	G
1	0	819	C
1	0	825	C
1	0	832	A
1	0	840	U
1	0	841	G
1	0	843	G
1	0	844	G
1	0	857	U
1	0	858	G
1	0	859	U
1	0	860	U
1	0	872	G
1	0	873	U
1	0	874	A
1	0	880	C
1	0	912	A
1	0	919	U
1	0	922	A
1	0	926	C
1	0	930	A
1	0	931	G
1	0	938	G
1	0	941	U
1	0	943	U
1	0	944	A

Continued on next page...

Continued from previous page...

Mol	Chain	Res	Type
1	0	952	A
1	0	955	G
1	0	956	A
1	0	957	G
1	0	968	C
1	0	969	U
1	0	970	A
1	0	972	C
1	0	973	U
1	0	984	A
1	0	985	G
1	0	986	A
1	0	994	A
1	0	995	A
1	0	996	C
1	0	1000	G
1	0	1001	A
1	0	1006	C
1	0	1007	A
1	0	1019	U
1	0	1023	U
1	0	1024	G
1	0	1032	A
1	0	1033	G
1	0	1036	G
1	0	1037	U
1	0	1044	U
1	0	1045	G
1	0	1055	A
1	0	1056	U
1	0	1057	A
1	0	1058	G
1	0	1067	G
1	0	1071	U
1	0	1072	U
1	0	1074	G
1	0	1081	A
1	0	1082	G
1	0	1087	C
1	0	1090	C
1	0	1094	C
1	0	1111	C

Continued on next page...

Continued from previous page...

Mol	Chain	Res	Type
1	0	1121	G
1	0	1123	G
1	0	1130	U
1	0	1137	A
1	0	1138	A
1	0	1139	A
1	0	1140	A
1	0	1142	G
1	0	1145	C
1	0	1146	G
1	0	1149	G
1	0	1152	C
1	0	1154	A
1	0	1155	G
1	0	1166	A
1	0	1167	A
1	0	1168	G
1	0	1182	U
1	0	1183	C
1	0	1185	C
1	0	1187	A
1	0	1194	U
1	0	1195	U
1	0	1199	U
1	0	1200	G
1	0	1213	U
1	0	1220	G
1	0	1224	A
1	0	1225	G
1	0	1233	A
1	0	1234	C
1	0	1250	A
1	0	1253	C
1	0	1260	A
1	0	1261	G
1	0	1262	U
1	0	1264	C
1	0	1265	G
1	0	1266	G
1	0	1267	A
1	0	1268	U
1	0	1269	G

Continued on next page...

Continued from previous page...

Mol	Chain	Res	Type
1	0	1278	A
1	0	1279	G
1	0	1280	U
1	0	1284	G
1	0	1285	A
1	0	1286	U
1	0	1288	A
1	0	1289	A
1	0	1302	C
1	0	1314	A
1	0	1315	A
1	0	1316	G
1	0	1324	G
1	0	1326	U
1	0	1333	G
1	0	1334	A
1	0	1335	A
1	0	1337	G
1	0	1338	G
1	0	1339	U
1	0	1342	U
1	0	1343	C
1	0	1346	C
1	0	1354	A
1	0	1355	A
1	0	1356	G
1	0	1357	U
1	0	1358	C
1	0	1359	G
1	0	1392	U
1	0	1397	A
1	0	1398	G
1	0	1402	G
1	0	1409	U
1	0	1410	U
1	0	1411	C
1	0	1428	G
1	0	1429	A
1	0	1430	G
1	0	1433	A
1	0	1435	G
1	0	1441	A

Continued on next page...

Continued from previous page...

Mol	Chain	Res	Type
1	0	1442	C
1	0	1443	G
1	0	1459	U
1	0	1460	G
1	0	1465	G
1	0	1467	U
1	0	1468	A
1	0	1469	U
1	0	1470	G
1	0	1473	U
1	0	1475	U
1	0	1476	G
1	0	1477	C
1	0	1482	U
1	0	1489	C
1	0	1490	U
1	0	1496	G
1	0	1498	G
1	0	1505	U
1	0	1506	C
1	0	1508	G
1	0	1509	A
1	0	1513	U
1	0	1514	C
1	0	1524	C
1	0	1525	A
1	0	1526	U
1	0	1529	C
1	0	1552	C
1	0	1554	G
1	0	1571	G
1	0	1573	G
1	0	1574	A
1	0	1575	C
1	0	1583	A
1	0	1584	G
1	0	1585	A
1	0	1594	U
1	0	1601	U
1	0	1618	U
1	0	1623	C
1	0	1624	A

Continued on next page...

Continued from previous page...

Mol	Chain	Res	Type
1	0	1625	A
1	0	1626	A
1	0	1627	C
1	0	1631	C
1	0	1633	C
1	0	1634	A
1	0	1635	G
1	0	1648	C
1	0	1652	G
1	0	1657	A
1	0	1664	G
1	0	1665	C
1	0	1670	G
1	0	1671	A
1	0	1680	U
1	0	1683	G
1	0	1684	G
1	0	1686	A
1	0	1691	G
1	0	1692	C
1	0	1699	A
1	0	1711	C
1	0	1712	G
1	0	1715	A
1	0	1716	G
1	0	1717	A
1	0	1723	U
1	0	1724	C
1	0	1746	A
1	0	1748	U
1	0	1749	G
1	0	1750	A
1	0	1754	G
1	0	1755	G
1	0	1764	A
1	0	1771	A
1	0	1772	C
1	0	1773	C
1	0	1775	A
1	0	1776	A
1	0	1778	U
1	0	1780	A

Continued on next page...

Continued from previous page...

Mol	Chain	Res	Type
1	0	1791	C
1	0	1792	C
1	0	1793	A
1	0	1801	C
1	0	1802	A
1	0	1807	A
1	0	1808	C
1	0	1810	U
1	0	1811	A
1	0	1812	U
1	0	1821	A
1	0	1831	G
1	0	1840	A
1	0	1883	A
1	0	1884	A
1	0	1889	G
1	0	1901	A
1	0	1909	U
1	0	1912	G
1	0	1914	U
1	0	1919	A
1	0	1920	A
1	0	1922	U
1	0	1923	U
1	0	1924	C
1	0	1926	U
1	0	1927	U
1	0	1938	U
1	0	1939	U
1	0	1948	C
1	0	1949	A
1	0	1950	C
1	0	1953	A
1	0	1954	A
1	0	1955	G
1	0	1956	G
1	0	1957	C
1	0	1964	A
1	0	1976	U
1	0	1979	C
1	0	1980	A
1	0	2003	A

Continued on next page...

Continued from previous page...

Mol	Chain	Res	Type
1	0	2004	U
1	0	2005	U
1	0	2006	G
1	0	2013	A
1	0	2014	A
1	0	2015	G
1	0	2016	A
1	0	2017	U
1	0	2019	C
1	0	2026	C
1	0	2034	A
1	0	2035	G
1	0	2038	C
1	0	2039	G
1	0	2044	G
1	0	2045	A
1	0	2046	C
1	0	2047	C
1	0	2050	G
1	0	2051	U
1	0	2052	G
1	0	2059	U
1	0	2060	A
1	0	2063	A
1	0	2075	U
1	0	2076	G
1	0	2082	C
1	0	2094	C
1	0	2096	U
1	0	2097	A
1	0	2109	A
1	0	2118	A
1	0	2119	A
1	0	2124	C
1	0	2140	G
1	0	2162	C
1	0	2168	A
1	0	2172	U
1	0	2189	A
1	0	2190	A
1	0	2191	A
1	0	2192	U

Continued on next page...

Continued from previous page...

Mol	Chain	Res	Type
1	0	2195	C
1	0	2196	U
1	0	2199	C
1	0	2205	C
1	0	2217	G
1	0	2218	G
1	0	2229	G
1	0	2230	G
1	0	2241	U
1	0	2245	A
1	0	2246	A
1	0	2247	A
1	0	2255	G
1	0	2262	C
1	0	2265	A
1	0	2266	A
1	0	2267	A
1	0	2268	G
1	0	2272	A
1	0	2277	A
1	0	2284	U
1	0	2285	U
1	0	2286	G
1	0	2288	A
1	0	2291	U
1	0	2298	U
1	0	2299	A
1	0	2300	G
1	0	2306	A
1	0	2313	G
1	0	2314	A
1	0	2316	G
1	0	2324	G
1	0	2325	A
1	0	2326	C
1	0	2329	C
1	0	2340	C
1	0	2351	G
1	0	2358	C
1	0	2362	G
1	0	2364	C
1	0	2371	A

Continued on next page...

Continued from previous page...

Mol	Chain	Res	Type
1	0	2375	G
1	0	2381	A
1	0	2382	C
1	0	2385	U
1	0	2396	C
1	0	2398	U
1	0	2402	U
1	0	2404	A
1	0	2405	A
1	0	2406	C
1	0	2407	G
1	0	2408	G
1	0	2409	A
1	0	2418	A
1	0	2419	C
1	0	2420	C
1	0	2426	G
1	0	2427	A
1	0	2428	U
1	0	2448	A
1	0	2453	C
1	0	2455	A
1	0	2457	A
1	0	2470	U
1	0	2476	A
1	0	2477	C
1	0	2481	G
1	0	2482	A
1	0	2483	U
1	0	2484	G
1	0	2487	G
1	0	2492	G
1	0	2498	U
1	0	2499	C
1	0	2504	G
1	0	2508	G
1	0	2521	A
1	0	2522	G
1	0	2541	U
1	0	2543	A
1	0	2546	G
1	0	2551	A

Continued on next page...

Continued from previous page...

Mol	Chain	Res	Type
1	0	2552	C
1	0	2561	G
1	0	2563	U
1	0	2564	U
1	0	2565	C
1	0	2566	A
1	0	2581	A
1	0	2582	G
1	0	2588	U
1	0	2589	C
1	0	2590	U
1	0	2591	C
1	0	2593	A
1	0	2594	U
1	0	2595	C
1	0	2609	G
1	0	2618	A
1	0	2624	G
1	0	2625	U
1	0	2633	A
1	0	2634	G
1	0	2637	C
1	0	2646	C
1	0	2660	C
1	0	2661	G
1	0	2668	U
1	0	2681	A
1	0	2690	A
1	0	2691	C
1	0	2692	A
1	0	2693	U
1	0	2694	G
1	0	2706	U
1	0	2712	G
1	0	2713	A
1	0	2728	A
1	0	2730	A
1	0	2731	G
1	0	2732	C
1	0	2736	U
1	0	2737	A
1	0	2738	A

Continued on next page...

Continued from previous page...

Mol	Chain	Res	Type
1	0	2745	A
1	0	2746	G
1	0	2757	G
1	0	2758	A
1	0	2759	U
1	0	2760	G
1	0	2761	A
1	0	2770	A
1	0	2771	C
1	0	2780	A
1	0	2782	G
1	0	2783	U
1	0	2793	G
1	0	2794	G
1	0	2795	A
1	0	2796	A
1	0	2798	A
1	0	2805	G
1	0	2807	U
1	0	2808	U
1	0	2809	A
1	0	2810	A
1	0	2822	U
1	0	2825	A
1	0	2827	G
1	0	2841	U
1	0	2842	C
1	0	2843	A
1	0	2847	G
1	0	2849	C
1	0	2854	G
1	0	2855	C
1	0	2867	G
1	0	2868	G

There are no RNA pucker outliers to report.

5.4 Non-standard residues in protein, DNA, RNA chains ⓘ

There are no non-standard protein/DNA/RNA residues in this entry.

5.5 Carbohydrates [i](#)

There are no carbohydrates in this entry.

5.6 Ligand geometry [i](#)

1 ligand is modelled in this entry.

In the following table, the Counts columns list the number of bonds (or angles) for which Mogul statistics could be retrieved, the number of bonds (or angles) that are observed in the model and the number of bonds (or angles) that are defined in the chemical component dictionary. The Link column lists molecule types, if any, to which the group is linked. The Z score for a bond length (or angle) is the number of standard deviations the observed value is removed from the expected value. A bond length (or angle) with $|Z| > 2$ is considered an outlier worth inspection. RMSZ is the root-mean-square of all Z scores of the bond lengths (or angles).

Mol	Type	Chain	Res	Link	Bond lengths			Bond angles		
					Counts	RMSZ	$\# Z > 2$	Counts	RMSZ	$\# Z > 2$
3	G34	0	0	-	34,40,40	2.00	10 (29%)	32,64,64	2.17	11 (34%)

In the following table, the Chirals column lists the number of chiral outliers, the number of chiral centers analysed, the number of these observed in the model and the number defined in the chemical component dictionary. Similar counts are reported in the Torsion and Rings columns. '-' means no outliers of that kind were identified.

Mol	Type	Chain	Res	Link	Chirals	Torsions	Rings
3	G34	0	0	-	-	0/11/94/94	0/1/5/5

All (10) bond length outliers are listed below:

Mol	Chain	Res	Type	Atoms	Z	Observed(Å)	Ideal(Å)
3	0	0	G34	C8-C9	2.11	1.60	1.54
3	0	0	G34	C25-N1	2.14	1.50	1.48
3	0	0	G34	C8-C7	2.93	1.59	1.53
3	0	0	G34	C5-C4	2.94	1.61	1.56
3	0	0	G34	C28-N1	2.96	1.51	1.48
3	0	0	G34	C17-C10	3.15	1.60	1.53
3	0	0	G34	O3-C14	3.21	1.52	1.46
3	0	0	G34	C22-S1	3.24	1.84	1.81
3	0	0	G34	C5-C14	4.41	1.61	1.56
3	0	0	G34	C5-C6	4.43	1.64	1.56

All (11) bond angle outliers are listed below:

Mol	Chain	Res	Type	Atoms	Z	Observed(°)	Ideal(°)
3	0	0	G34	C24-C25-C26	-5.53	107.64	112.63
3	0	0	G34	C29-C28-C27	-5.12	108.01	112.63
3	0	0	G34	C16-C6-C7	-3.68	104.63	110.41
3	0	0	G34	C30-N1-C25	-2.65	108.14	113.15
3	0	0	G34	C30-N1-C28	-2.51	108.40	113.15
3	0	0	G34	C25-N1-C28	-2.25	98.94	100.87
3	0	0	G34	C29-C28-N1	2.62	111.23	107.64
3	0	0	G34	C24-C25-N1	2.72	111.36	107.64
3	0	0	G34	C5-C4-C3	2.83	123.37	116.48
3	0	0	G34	C1-C9-C8	2.85	116.38	109.72
3	0	0	G34	C7-C6-C5	2.86	114.58	111.31

There are no chirality outliers.

There are no torsion outliers.

There are no ring outliers.

1 monomer is involved in 12 short contacts:

Mol	Chain	Res	Type	Clashes	Symm-Clashes
3	0	0	G34	12	0

5.7 Other polymers [i](#)

There are no such residues in this entry.

5.8 Polymer linkage issues [i](#)

There are no chain breaks in this entry.

6 Fit of model and data

6.1 Protein, DNA and RNA chains

In the following table, the column labelled ‘#RSRZ > 2’ contains the number (and percentage) of RSRZ outliers, followed by percent RSRZ outliers for the chain as percentile scores relative to all X-ray entries and entries of similar resolution. The OWAB column contains the minimum, median, 95th percentile and maximum values of the occupancy-weighted average B-factor per residue. The column labelled ‘Q < 0.9’ lists the number of (and percentage) of residues with an average occupancy less than 0.9.

Mol	Chain	Analysed	<RSRZ>	#RSRZ > 2		OWAB(Å ²)	Q < 0.9
1	0	2765/2880 (96%)	0.40	238 (8%)	11 8	49, 113, 200, 200	0
2	B	205/211 (97%)	3.70	141 (68%)	0 1	33, 87, 155, 200	0
All	All	2970/3091 (96%)	0.63	379 (12%)	4 4	33, 111, 200, 200	0

All (379) RSRZ outliers are listed below:

Mol	Chain	Res	Type	RSRZ
2	B	129	HIS	24.5
2	B	147	PRO	17.5
2	B	144	ARG	17.2
2	B	131	SER	14.7
1	0	558	G	12.0
2	B	127	ALA	11.8
2	B	169	ASN	11.8
2	B	128	SER	10.7
2	B	159	HIS	10.6
2	B	148	GLY	10.6
2	B	60	ASN	10.5
2	B	132	LYS	9.7
1	0	2140	G	9.7
1	0	1100	G	9.0
2	B	130	GLY	9.0
1	0	1085	G	8.9
1	0	1086	C	8.8
2	B	133	LYS	8.6
1	0	2094	C	8.6
2	B	126	PRO	8.4
2	B	134	TRP	8.4
2	B	143	GLN	8.3
1	0	248	A	7.8
2	B	113	THR	7.8

Continued on next page...

Continued from previous page...

Mol	Chain	Res	Type	RSRZ
2	B	62	PRO	7.8
1	0	514	G	7.8
2	B	204	ALA	7.6
1	0	729	A	7.6
1	0	891	A	7.6
1	0	1084	A	7.5
1	0	728	G	7.3
1	0	624	A	7.3
1	0	1188	A	7.2
1	0	2170	C	7.0
2	B	146	THR	6.9
1	0	1099	A	6.9
2	B	141	ILE	6.9
1	0	2095	G	6.9
1	0	623	G	6.9
2	B	111	LYS	6.9
2	B	151	TYR	6.8
1	0	1734	C	6.8
2	B	166	THR	6.8
1	0	2779	C	6.7
1	0	518	A	6.7
2	B	121	ASN	6.7
1	0	1089	C	6.7
1	0	1897	C	6.6
1	0	2093	G	6.6
1	0	1090	C	6.6
1	0	1189	G	6.5
2	B	114	GLN	6.5
2	B	112	GLY	6.4
1	0	1506	C	6.4
2	B	138	PRO	6.4
1	0	1083	C	6.4
1	0	2133	G	6.2
2	B	142	GLY	6.2
2	B	42	ASP	6.2
2	B	190	GLY	6.0
2	B	40	GLN	6.0
2	B	162	MET	5.9
1	0	1095	A	5.9
1	0	1955	G	5.9
1	0	666	U	5.9
2	B	44	TYR	5.8

Continued on next page...

Continued from previous page...

Mol	Chain	Res	Type	RSRZ
2	B	158	GLY	5.8
2	B	161	GLY	5.8
1	0	2117	A	5.8
2	B	201	ALA	5.8
2	B	140	SER	5.8
1	0	1847	G	5.7
1	0	1123	G	5.7
2	B	103	ASP	5.7
2	B	10	GLY	5.7
2	B	164	ARG	5.6
2	B	170	LEU	5.6
1	0	730	C	5.6
1	0	1191	G	5.6
1	0	2096	U	5.6
1	0	1078	A	5.6
2	B	168	GLN	5.6
1	0	2135	C	5.5
1	0	1522	C	5.4
1	0	100	G	5.4
1	0	1098	G	5.3
2	B	41	THR	5.3
2	B	109	LYS	5.3
2	B	167	VAL	5.3
2	B	117	MET	5.3
1	0	1909	U	5.2
2	B	163	GLU	5.2
1	0	1812	U	5.2
1	0	2134	U	5.2
2	B	192	ASN	5.2
1	0	2165	A	5.2
1	0	1057	A	5.1
2	B	108	SER	5.1
1	0	1908	C	5.1
2	B	149	ARG	5.1
1	0	1906	U	5.0
2	B	118	LYS	5.0
2	B	61	LYS	5.0
1	0	2169	A	5.0
1	0	2103	G	5.0
2	B	107	THR	5.0
2	B	43	GLY	4.9
2	B	202	ALA	4.9

Continued on next page...

Continued from previous page...

Mol	Chain	Res	Type	RSRZ
1	0	1044	U	4.9
1	0	2105	U	4.8
1	0	1088	A	4.8
2	B	63	MET	4.8
1	0	1903	C	4.8
2	B	165	VAL	4.8
1	0	1061	A	4.7
1	0	296	A	4.7
1	0	1858	C	4.7
1	0	1523	A	4.6
1	0	1913	G	4.6
2	B	85	ALA	4.6
1	0	1187	A	4.5
2	B	9	ILE	4.5
1	0	401	G	4.5
2	B	56	GLU	4.5
1	0	1905	G	4.5
1	0	1498	G	4.5
2	B	137	ARG	4.5
1	0	1525	A	4.5
1	0	1107	A	4.4
2	B	160	MET	4.4
1	0	301	C	4.4
2	B	38	THR	4.4
2	B	153	GLY	4.4
2	B	81	PHE	4.4
2	B	139	GLY	4.3
2	B	156	MET	4.3
2	B	125	GLY	4.2
1	0	2731	G	4.2
1	0	2868	G	4.2
1	0	2104	G	4.1
2	B	67	PHE	4.1
2	B	22	PRO	4.1
1	0	2110	G	4.0
1	0	1120	C	4.0
2	B	58	LYS	4.0
1	0	1902	A	3.9
2	B	171	GLU	3.9
1	0	200	A	3.9
1	0	2290	A	3.9
1	0	1904	G	3.9

Continued on next page...

Continued from previous page...

Mol	Chain	Res	Type	RSRZ
2	B	39	ALA	3.8
2	B	2	LYS	3.8
1	0	2284	U	3.8
1	0	722	C	3.8
1	0	2645	C	3.8
1	0	402	A	3.8
1	0	1003	C	3.8
2	B	37	LYS	3.8
1	0	1521	U	3.8
1	0	2160	C	3.8
1	0	1082	G	3.8
1	0	1069	G	3.8
1	0	1841	G	3.7
1	0	2164	G	3.7
1	0	1953	A	3.7
1	0	1893	G	3.7
2	B	65	GLY	3.7
1	0	1556	A	3.7
1	0	2097	A	3.7
1	0	358	C	3.7
1	0	1091	C	3.7
1	0	2323	U	3.7
1	0	1190	C	3.6
1	0	1907	C	3.6
1	0	2124	C	3.6
1	0	1121	G	3.6
1	0	2172	U	3.6
1	0	515	A	3.6
2	B	188	ILE	3.5
1	0	2166	G	3.5
1	0	630	G	3.5
2	B	55	ALA	3.5
1	0	1840	A	3.5
1	0	1901	A	3.5
1	0	2475	C	3.5
1	0	1432	G	3.5
1	0	1898	U	3.5
2	B	59	VAL	3.5
2	B	104	ALA	3.5
2	B	200	SER	3.5
2	B	191	ALA	3.4
1	0	1106	A	3.4

Continued on next page...

Continued from previous page...

Mol	Chain	Res	Type	RSRZ
1	0	1087	C	3.4
1	0	2778	U	3.4
1	0	2780	A	3.4
2	B	150	VAL	3.4
1	0	1104	G	3.4
1	0	1546	C	3.4
2	B	189	PRO	3.3
2	B	54	LYS	3.3
2	B	7	THR	3.3
1	0	1058	G	3.3
2	B	185	LYS	3.3
1	0	667	U	3.3
1	0	1900	U	3.3
2	B	66	HIS	3.3
2	B	21	ILE	3.2
1	0	1899	A	3.2
1	0	1848	U	3.2
1	0	926	C	3.2
1	0	1124	U	3.2
2	B	152	LYS	3.2
1	0	1431	U	3.1
2	B	51	TYR	3.1
2	B	115	GLY	3.1
1	0	1553	G	3.1
1	0	373	A	3.1
1	0	209	G	3.0
1	0	1936	A	3.0
2	B	24	THR	3.0
1	0	309	G	3.0
2	B	110	GLY	3.0
2	B	53	PRO	3.0
1	0	1101	U	3.0
1	0	912	A	3.0
2	B	45	GLU	2.9
2	B	193	GLY	2.9
1	0	654	A	2.9
1	0	2167	A	2.9
1	0	2770	A	2.9
2	B	98	GLU	2.9
2	B	68	ALA	2.9
1	0	668	A	2.9
1	0	1073	G	2.9

Continued on next page...

Continued from previous page...

Mol	Chain	Res	Type	RSRZ
2	B	101	LYS	2.9
1	0	1037	U	2.9
1	0	1921	A	2.9
1	0	1935	A	2.9
1	0	2173	G	2.9
2	B	100	GLU	2.9
1	0	2168	A	2.9
1	0	140	G	2.9
1	0	1186	G	2.9
1	0	2256	G	2.9
1	0	2449	G	2.9
1	0	1072	U	2.9
1	0	2109	A	2.8
2	B	186	GLY	2.8
1	0	1871	G	2.8
1	0	1064	C	2.8
1	0	2086	U	2.8
1	0	519	C	2.8
1	0	1122	A	2.8
2	B	35	GLN	2.8
1	0	1896	A	2.8
1	0	1842	G	2.8
1	0	1954	A	2.8
2	B	116	VAL	2.8
2	B	69	LYS	2.8
1	0	1520	G	2.7
1	0	1114	A	2.7
2	B	15	TRP	2.7
1	0	1070	G	2.7
2	B	3	GLY	2.7
1	0	1863	U	2.7
1	0	2692	A	2.7
1	0	2125	C	2.6
1	0	992	A	2.6
1	0	1153	A	2.6
1	0	1920	A	2.6
1	0	1951	G	2.6
1	0	2287	G	2.6
1	0	559	C	2.6
2	B	70	ALA	2.6
1	0	1251	G	2.6
2	B	36	ARG	2.6

Continued on next page...

Continued from previous page...

Mol	Chain	Res	Type	RSRZ
2	B	105	THR	2.6
1	0	873	U	2.6
1	0	1051	U	2.6
2	B	12	THR	2.6
2	B	194	GLY	2.6
1	0	2136	G	2.6
2	B	34	VAL	2.6
1	0	1859	A	2.5
2	B	64	GLN	2.5
1	0	1060	C	2.5
1	0	2589	C	2.5
1	0	2560	G	2.5
1	0	1733	U	2.5
1	0	2091	C	2.5
2	B	102	ILE	2.5
1	0	1093	U	2.5
1	0	2289	A	2.5
1	0	1623	C	2.5
1	0	2190	A	2.5
1	0	300	C	2.5
1	0	101	A	2.5
1	0	556	A	2.5
1	0	1922	U	2.5
2	B	174	GLU	2.4
2	B	52	ALA	2.4
1	0	1118	G	2.4
1	0	1094	C	2.4
1	0	1799	A	2.4
1	0	1864	G	2.4
2	B	119	ARG	2.4
2	B	155	ARG	2.4
1	0	1932	G	2.4
2	B	124	GLY	2.4
1	0	731	A	2.4
1	0	1048	U	2.4
1	0	2581	A	2.4
1	0	841	G	2.4
1	0	2532	G	2.4
2	B	157	ALA	2.4
2	B	72	VAL	2.4
1	0	1604	A	2.4
1	0	1869	A	2.4

Continued on next page...

Continued from previous page...

Mol	Chain	Res	Type	RSRZ
1	0	1075	C	2.4
2	B	82	ARG	2.3
2	B	87	ASP	2.3
1	0	1117	G	2.3
1	0	1844	C	2.3
2	B	75	THR	2.3
2	B	20	ALA	2.3
1	0	765	C	2.3
1	0	1111	C	2.3
2	B	28	ALA	2.3
1	0	1040	A	2.3
1	0	1074	G	2.3
1	0	1552	C	2.3
1	0	2106	G	2.3
2	B	120	TRP	2.3
2	B	23	VAL	2.3
2	B	1	MET	2.3
1	0	172	A	2.3
1	0	2118	A	2.3
2	B	136	ARG	2.2
2	B	83	GLY	2.2
2	B	97	ALA	2.2
1	0	1489	C	2.2
2	B	71	GLY	2.2
1	0	1184	G	2.2
1	0	2451	G	2.2
1	0	1065	A	2.2
1	0	2450	A	2.2
1	0	171	G	2.2
1	0	726	G	2.2
1	0	2484	G	2.2
1	0	913	A	2.2
1	0	1096	A	2.2
1	0	1097	A	2.2
1	0	1866	G	2.2
1	0	675	C	2.2
2	B	8	LYS	2.2
1	0	1138	A	2.1
2	B	73	ALA	2.1
1	0	2081	U	2.1
2	B	74	PRO	2.1
2	B	135	HIS	2.1

Continued on next page...

Continued from previous page...

Mol	Chain	Res	Type	RSRZ
1	0	1923	U	2.1
1	0	1873	A	2.1
1	0	1019	U	2.1
1	0	842	A	2.1
1	0	943	U	2.1
1	0	1515	U	2.1
1	0	927	C	2.1
1	0	1427	G	2.1
1	0	2381	A	2.1
1	0	1286	U	2.1
1	0	803	C	2.1
1	0	1425	G	2.1
2	B	203	LYS	2.1
2	B	154	LYS	2.0
1	0	1076	U	2.0
1	0	1103	C	2.0
1	0	74	G	2.0
1	0	940	G	2.0
1	0	1435	G	2.0

6.2 Non-standard residues in protein, DNA, RNA chains [i](#)

There are no non-standard protein/DNA/RNA residues in this entry.

6.3 Carbohydrates [i](#)

There are no carbohydrates in this entry.

6.4 Ligands [i](#)

In the following table, the Atoms column lists the number of modelled atoms in the group and the number defined in the chemical component dictionary. LLDF column lists the quality of electron density of the group with respect to its neighbouring residues in protein, DNA or RNA chains. The B-factors column lists the minimum, median, 95th percentile and maximum values of B factors of atoms in the group. The column labelled 'Q< 0.9' lists the number of atoms with occupancy less than 0.9.

Mol	Type	Chain	Res	Atoms	RSCC	RSR	LLDF	B-factors(Å ²)	Q<0.9
3	G34	0	0	36/36	0.91	0.30	1.79	102,102,102,102	0

6.5 Other polymers [i](#)

There are no such residues in this entry.