



Full wwPDB X-ray Structure Validation Report ⓘ

Sep 24, 2018 – 02:47 PM EDT

PDB ID : 2D3O
Title : Structure of Ribosome Binding Domain of the Trigger Factor on the 50S ribosomal subunit from *D. radiodurans*
Authors : Schlutzen, F.; Wilson, D.N.; Hansen, H.A.; Tian, P.; Harms, J.M.; McInnes, S.J.; Albrecht, R.; Buerger, J.; Wilbanks, S.M.; Fucini, P.
Deposited on : 2005-09-30
Resolution : 3.35 Å(reported)

This is a Full wwPDB X-ray Structure Validation Report for a publicly released PDB entry.

We welcome your comments at validation@mail.wwpdb.org

A user guide is available at

<https://www.wwpdb.org/validation/2017/XrayValidationReportHelp>

with specific help available everywhere you see the ⓘ symbol.

The following versions of software and data (see [references ⓘ](#)) were used in the production of this report:

MolProbity : 4.02b-467
Xtriage (Phenix) : **NOT EXECUTED**
EDS : **NOT EXECUTED**
Percentile statistics : 20171227.v01 (using entries in the PDB archive December 27th 2017)
Ideal geometry (proteins) : Engh & Huber (2001)
Ideal geometry (DNA, RNA) : Parkinson et al. (1996)
Validation Pipeline (wwPDB-VP) : rb-20031172

1 Overall quality at a glance

The following experimental techniques were used to determine the structure:

X-RAY DIFFRACTION

The reported resolution of this entry is 3.35 Å.

Percentile scores (ranging between 0-100) for global validation metrics of the entry are shown in the following graphic. The table shows the number of entries on which the scores are based.

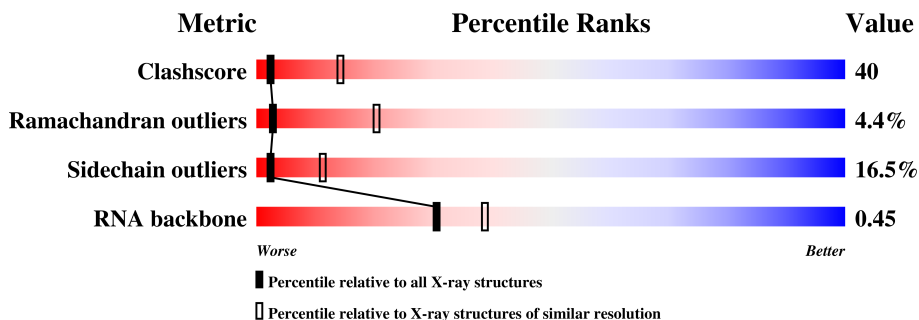

Metric	Whole archive (#Entries)	Similar resolution (#Entries, resolution range(Å))
Clashscore	122126	1380 (3.42-3.30)
Ramachandran outliers	120053	1359 (3.42-3.30)
Sidechain outliers	120020	1358 (3.42-3.30)
RNA backbone	2636	1001 (3.82-2.90)

The table below summarises the geometric issues observed across the polymeric chains and their fit to the electron density. The red, orange, yellow and green segments on the lower bar indicate the fraction of residues that contain outliers for ≥ 3 , 2, 1 and 0 types of geometric quality criteria. A grey segment represents the fraction of residues that are not modelled. The numeric value for each fraction is indicated below the corresponding segment, with a dot representing fractions $\leq 5\%$.

Note EDS was not executed.

Mol	Chain	Length	Quality of chain
1	0	2880	
2	R	95	
3	S	115	
4	W	67	
5	1	112	

2 Entry composition

There are 5 unique types of molecules in this entry. The entry contains 63004 atoms, of which 0 are hydrogens and 0 are deuteriums.

In the tables below, the ZeroOcc column contains the number of atoms modelled with zero occupancy, the AltConf column contains the number of residues with at least one atom in alternate conformation and the Trace column contains the number of residues modelled with at most 2 atoms.

- Molecule 1 is a RNA chain called 23S RIBOSOMAL RNA.

Mol	Chain	Residues	Atoms					ZeroOcc	AltConf	Trace
1	0	2802	Total	C	N	O	P	0	0	0
			60132	26824	11089	19418	2801			

- Molecule 2 is a protein called 50S RIBOSOMAL PROTEIN L23.

Mol	Chain	Residues	Atoms					ZeroOcc	AltConf	Trace
2	R	93	Total	C	N	O	S	0	0	0
			726	458	136	130	2			

- Molecule 3 is a protein called 50S RIBOSOMAL PROTEIN L24.

Mol	Chain	Residues	Atoms					ZeroOcc	AltConf	Trace
3	S	110	Total	C	N	O	S	0	0	0
			825	513	160	151	1			

- Molecule 4 is a protein called 50S RIBOSOMAL PROTEIN L29.

Mol	Chain	Residues	Atoms					ZeroOcc	AltConf	Trace
4	W	66	Total	C	N	O	S	0	0	0
			533	327	107	96	3			

- Molecule 5 is a protein called Trigger Factor.

Mol	Chain	Residues	Atoms				ZeroOcc	AltConf	Trace
5	1	100	Total	C	N	O	0	0	0
			788	494	146	148			

3 Residue-property plots

These plots are drawn for all protein, RNA and DNA chains in the entry. The first graphic for a chain summarises the proportions of the various outlier classes displayed in the second graphic. The second graphic shows the sequence view annotated by issues in geometry. Residues are color-coded according to the number of geometric quality criteria for which they contain at least one outlier: green = 0, yellow = 1, orange = 2 and red = 3 or more. Stretches of 2 or more consecutive residues without any outlier are shown as a green connector. Residues present in the sample, but not in the model, are shown in grey.

Note EDS was not executed.

• Molecule 1: 23S RIBOSOMAL RNA

Chain 0: 

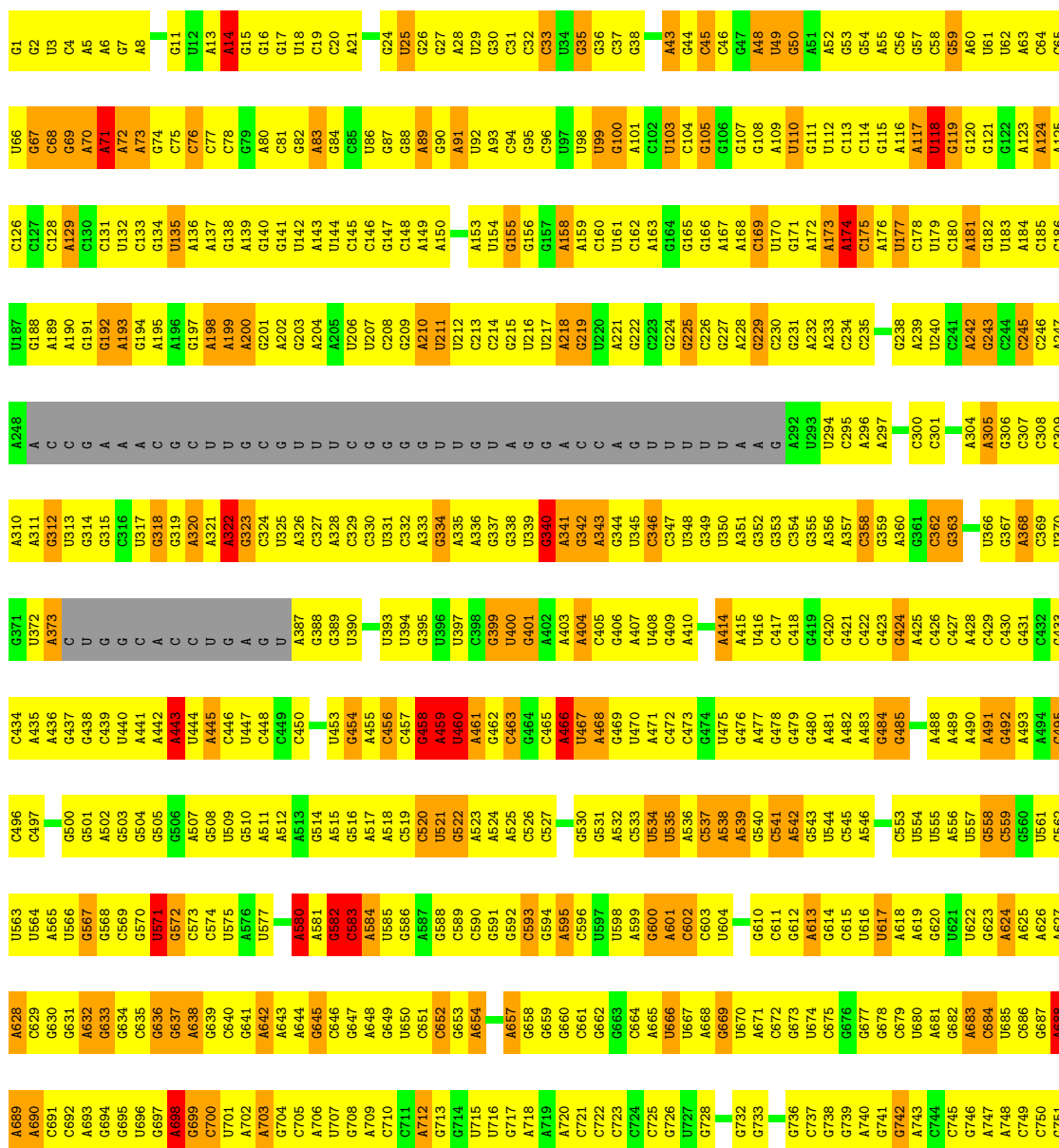

A1718	G1719	G1720	G1721	G1722	G1723	G1724	G1725	G1726	G1727	G1728	G1729	G1730	G1731	G1732	G1733	G1734	G1735	G1736	G1737	G1738	G1739	G1740	G1741	G1742	G1743	G1744	G1745	G1746	G1747	G1748	G1749	A1750	A1751	A1752	A1753	G1754	G1755	G1756	G1757	G1758	G1759	G1760	G1761	G1762	G1763	A1764	G1765	G1766	G1767	G1768	G1769	G1770	G1771	G1772	G1773	G1774	G1775	G1776	G1777	G1778	G1779	G1780	G1781	G1782	G1783	G1784	G1785	G1786	G1787	G1788	G1789	A1790	G1791	G1792	G1793	A1794	A1795	A1796	A1797	G1798	G1799	U800	A801	A802	C803	C804	C805	A806	A807	C808	C809	U810	G811	G812																																																																																																																																																																																																																																																																																																																													
C1648	U1651	G1652	C1653	C1654	G1655	G1656	A1657	A1658	G1659	G1660	G1661	G1662	G1663	G1664	G1665	G1666	G1667	G1668	G1669	G1670	A1671	A1672	C1673	C1674	A1681	A1682	G1683	G1684	A1685	A1686	C1687	A1688	A1689	A1690	A1691	A1692	A1693	A1694	A1695	A1696	A1697	A1698	A1699	A1700	A1701	G1704	U1705	G1706	A1707	C1708	U1709	A1710	A1711	G1712	G1713	A1714	A1715	G1716	A1717																																																																																																																																																																																																																																																																																																																																																																
C1580	C1581	A1582	A1583	G1584	G1585	G1586	A1587	A1588	A1589	G1590	U1591	U1592	C1593	U1594	A1595	A1596	A1597	C1598	U1599	U1600	U1601	G1602	A1603	A1604	A1605	C1606	G1607	A1608	A1609	A1610	U1611	U1612	U1613	G1614	C1615	A1619	C1620	C1621	G1622	G1623	A1624	A1625	A1626	C1627	C1628	G1629	A1630	C1631	C1632	A1633	A1634	G1635	G1636	U1637	A1638	A1639	A1640	A1641	A1642	A1643	A1644	A1645	A1646	A1647	A1648	A1649	A1650	A1651	A1652	A1653	A1654	A1655	A1656	A1657	A1658	A1659	A1660	A1661	A1662	A1663	A1664	A1665	A1666	A1667	A1668	A1669	A1670	A1671	A1672	A1673	A1674	A1675	A1676	A1677	A1678	A1679	A1680	A1681	A1682	A1683	A1684	A1685	A1686	A1687	A1688	A1689	A1690	A1691	A1692	A1693	A1694	A1695	A1696	A1697	A1698	A1699	A1700	A1701	A1702	A1703	A1704	A1705	A1706	A1707	A1708	A1709	A1710	A1711	A1712	A1713	A1714	A1715	A1716	A1717																																																																																																																																																																																																																																																																																					
A1453	U1454	C1455	G1456	A1457	C1458	U1459	C1460	C1461	A1462	C1463	A1464	C1465	C1466	U1467	A1468	A1469	C1470	G1471	C1472	C1473	C1474	C1475	C1476	C1477	C1478	C1479	C1480	C1481	C1482	C1483	C1484	C1485	C1486	C1487	C1488	C1489	U1490	C1491	A1492	C1493	A1494	C1495	C1496	C1497	C1498	A1499	A1500	C1501	C1502	C1503	C1504	C1505	C1506	C1507	C1508	A1509	A1510	C1511	C1512	C1513	C1514	C1515	C1516	C1517	C1518	C1519	C1520	C1521	C1522	C1523	C1524	C1525	C1526	C1527	C1528	C1529	C1530	C1531	C1532	C1533	A1534	C1535	C1536	U1537	A1538	U1539	C1540	G1541	C1542	G1543	A1544	C1545	C1546	C1547	C1548	C1549	C1550	U1551	C1552	G1553	G1554	G1555	G1556	G1557	C1558	G1559	A1560	A1561	C1562	U1563	U1564	A1567	A1568	A1569	C1570	C1571	C1572	C1573	A1574	C1575	C1576	C1577	C1578	C1579	C1580	C1581	C1582	C1583	C1584	C1585	C1586	C1587	C1588	C1589	C1590	C1591	C1592	C1593	C1594	C1595	C1596	C1597	C1598	C1599	C1600	C1601	C1602	C1603	C1604	C1605	C1606	C1607	C1608	C1609	C1610	C1611	C1612	C1613	C1614	C1615	C1616	C1617	C1618	C1619	C1620	C1621	C1622	C1623	C1624	C1625	C1626	C1627	C1628	C1629	C1630	C1631	C1632	C1633	C1634	C1635	C1636	C1637	C1638	C1639	C1640	C1641	C1642	C1643	C1644	C1645	C1646	C1647	C1648	C1649	C1650	C1651	C1652	C1653	C1654	C1655	C1656	C1657	C1658	C1659	C1660	C1661	C1662	C1663	C1664	C1665	C1666	C1667	C1668	C1669	C1670	C1671	C1672	C1673	C1674	C1675	C1676	C1677	C1678	C1679	C1680	C1681	C1682	C1683	C1684	C1685	C1686	C1687	C1688	C1689	C1690	C1691	C1692	C1693	C1694	C1695	C1696	C1697	C1698	C1699	C1700	C1701	C1702	C1703	C1704	C1705	C1706	C1707	C1708	C1709	C1710	C1711	C1712	C1713	C1714	C1715	C1716	C1717																																																																																																																																																					
U1328	U1329	C1330	G1331	C1332	C1333	A1334	A1335	G1336	G1337	G1338	U1339	C1340	C1341	U1342	C1343	C1344	G1345	C1346	C1347	C1348	A1349	C1350	G1351	C1352	A1353	C1354	A1355	C1356	U1357	C1358	C1359	U1360	C1361	C1362	C1363	C1364	C1365	C1366	C1367	C1368	C1369	U1370	C1371	C1372	C1373	C1374	C1375	A1376	A1377	A1378	A1379	C1380	C1381	C1382	C1383	C1384	C1385	C1386	C1387	C1388	C1389	C1390	C1391	C1392	C1393	C1394	C1395	C1396	C1397	C1398	C1399	C1400	C1401	C1402	C1403	C1404	A1405	A1406	C1407	A1408	U1409	C1410	C1411	C1412	U1413	G1414	C1415	C1416	C1417	C1418	C1419	C1420	C1421	C1422	C1423	C1424	C1425	C1426	C1427	C1428	C1429	C1430	C1431	C1432	C1433	U1434	C1435	C1436	C1437	C1438	C1439	C1440	A1441	C1442	C1443	C1444	A1445	C1446	C1447	C1448	C1449	C1450	C1451	C1452	C1453	C1454	C1455	C1456	C1457	C1458	C1459	C1460	C1461	C1462	C1463	C1464	C1465	C1466	C1467	C1468	C1469	C1470	C1471	C1472	C1473	C1474	C1475	C1476	C1477	C1478	C1479	C1480	C1481	C1482	C1483	C1484	C1485	C1486	C1487	C1488	C1489	C1490	C1491	C1492	C1493	C1494	C1495	C1496	C1497	C1498	C1499	C1500	C1501	C1502	C1503	C1504	C1505	C1506	C1507	C1508	C1509	C1510	C1511	C1512	C1513	C1514	C1515	C1516	C1517	C1518	C1519	C1520	C1521	C1522	C1523	C1524	C1525	C1526	C1527	C1528	C1529	C1530	C1531	C1532	C1533	C1534	C1535	C1536	C1537	C1538	C1539	C1540	C1541	C1542	C1543	C1544	C1545	C1546	C1547	C1548	C1549	C1550	C1551	C1552	C1553	C1554	C1555	C1556	C1557	C1558	C1559	C1560	C1561	C1562	C1563	C1564	C1565	C1566	C1567	C1568	C1569	C1570	C1571	C1572	C1573	C1574	C1575	C1576	C1577	C1578	C1579	C1580	C1581	C1582	C1583	C1584	C1585	C1586	C1587	C1588	C1589	C1590	C1591	C1592	C1593	C1594	C1595	C1596	C1597	C1598	C1599	C1600	C1601	C1602	C1603	C1604	C1605	C1606	C1607	C1608	C1609	C1610	C1611	C1612	C1613	C1614	C1615	C1616	C1617	C1618	C1619	C1620	C1621	C1622	C1623	C1624	C1625	C1626	C1627	C1628	C1629	C1630	C1631	C1632	C1633	C1634	C1635	C1636	C1637	C1638	C1639	C1640	C1641	C1642	C1643	C1644	C1645	C1646	C1647	C1648	C1649	C1650	C1651	C1652	C1653	C1654	C1655	C1656	C1657	C1658	C1659	C1660	C1661	C1662	C1663	C1664	C1665	C1666	C1667	C1668	C1669	C1670	C1671	C1672	C1673	C1674	C1675	C1676	C1677	C1678	C1679	C1680	C1681	C1682	C1683	C1684	C1685	C1686	C1687	C1688	C1689	C1690	C1691	C1692	C1693	C1694	C1695	C1696	C1697	C1698	C1699	C1700	C1701	C1702	C1703	C1704	C1705	C1706	C1707	C1708	C1709	C1710	C1711	C1712	C1713	C1714	C1715	C1716	C1717																						
U1195	G1196	C1197	C1198	A1199	G1200	G1201	A1202	A1203	G1204	G1205	G1206	G1207	A1208	G1209	G1210	G1211	A1212	G1213	G1214	G1215	G1216	G1217	G1218	G1219	G1220	C1221	G1222	G1223	U1224	G1225	A1226	G1227	C1228	A1229	G1230	A1231	U1232	A1233	C1234	C1235	G1236	G1237	A1238	C1239	G1240	C1241	A1242	G1243	U1244	G1245	G1246	U1247	G1248	G1249	A1250	G1251	C1252	G1253	C1254	A1255	C1256	C1257	C1258	C1259	C1260	C1261	C1262	C1263	C1264	C1265	C1266	C1267	C1268	C1269	C1270	C1271	C1272	C1273	C1274	C1275	C1276	C1277	C1278	C1279	C1280	C1281	C1282	C1283	C1284	C1285	C1286	C1287	C1288	C1289	C1290	C1291	C1292	C1293	C1294	C1295	C1296	C1297	C1298	C1299	C1300	C1301	C1302	C1303	C1304	C1305	C1306	C1307	C1308	C1309	C1310	C1311	C1312	C1313	C1314	C1315	C1316	C1317	C1318	C1319	C1320	C1321	C1322	C1323	C1324	C1325	C1326	C1327	C1328	C1329	C1330	C1331	C1332	C1333	C1334	C1335	C1336	C1337	C1338	C1339	C1340	C1341	C1342	C1343	C1344	C1345	C1346	C1347	C1348	C1349	C1350	C1351	C1352	C1353	C1354	C1355	C1356	C1357	C1358	C1359	C1360	C1361	C1362	C1363	C1364	C1365	C1366	C1367	C1368	C1369	C1370	C1371	C1372	C1373	C1374	C1375	C1376	C1377	C1378	C1379	C1380	C1381	C1382	C1383	C1384	C1385	C1386	C1387	C1388	C1389	C1390	C1391	C1392	C1393	C1394	C1395	C1396	C1397	C1398	C1399	C1400	C1401	C1402	C1403	C1404	C1405	C1406	C1407	C1408	C1409	C1410	C1411	C1412	C1413	C1414	C1415	C1416	C1417	C1418	C1419	C1420	C1421	C1422	C1423	C1424	C1425	C1426	C1427	C1428	C1429	C1430	C1431	C1432	C1433	C1434	C1435	C1436	C1437	C1438	C1439	C1440	C1441	C1442	C1443	C1444	C1445	C1446	C1447	C1448	C1449	C1450	C1451	C1452	C1453	C1454	C1455	C1456	C1457	C1458	C1459	C1460	C1461	C1462	C1463	C1464	C1465	C1466	C1467	C1468	C1469	C1470	C1471	C1472	C1473	C1474	C1475	C1476	C1477	C1478	C1479	C1480	C1481	C1482	C1483	C1484	C1485	C1486	C1487	C1488	C1489	C1490	C1491	C1492	C1493	C1494	C1495	C1496	C1497	C1498	C1499	C1500	C1501	C1502	C1503	C1504	C1505	C1506	C1507	C1508	C1509	C1510	C1511	C1512	C1513	C1514	C1515	C1516	C1517	C1518	C1519	C1520	C1521	C1522	C1523	C1524	C1525	C1526	C1527	C1528	C1529	C1530	C1531	C1532	C1533	C1534	C1535	C1536	C1537	C1538	C1539	C1540	C1541	C1542	C1543	C1544	C1545	C1546	C1547	C1548	C1549	C1550	C1551	C1552	C1553	C1554	C1555	C1556	C1557	C1558	C1559	C1560	C1561	C1562	C1563	C1564	C1565	C1566	C1567	C1568	C1569	C1570	C1571	C1572	C1573	C1574	C1575	C1576	C1577	C1578	C1579	C1580	C1581	C1582	C1583	C1584	C1585	C1586	C1587	C1588	C1589	C1590	C1591	C1592	C1593	C1594	C1595	C1596	C1597	C1598	C1599	C1600	C1601	C1602	C1603	C1604	C1605	C1606

A2756	G2694	U2626	U2564	G2502	A2438	G2378	A2314	U2251	A2187	G2107	G2039	U1976	G1916	U1842	G1779
G2757	C2695	G2627	U2564	G2503	U2439	G2379	A2315	A2252	A2188	G2108	A2040	U1976	C1917	U1843	A1780
A2758	A2696	G2628	C2566	G2504	U2440	U2380	G2319	A2253	A2189	G2109	A2041	C1977	C1918	C1781	A1782
U2759	G2697	A2629	A2566	G2505	U2441	A2381	G2320	C2254	A2190	G2110	A2042	U1978	A1919	A1844	
G2760	G2698	G2630	G2567	G2506	C2443	C2382	G2321	G2255	A2191	G2111	G2043	A1980	A1920	C1783	C1784
A2761	C2699	G2631	A2568	G2507	C2443	C2383	G2322	G2256	U2192	C2112	G2044	A1981	A1921	C1785	
G2762	U2700	U2632	A2569	G2508	C2444	G2384	G2323	A2257	C2193		A2045	C1982	U1922	U1787	A1785
U2763	A2701	A2633	G2570	A2509	C2445	G2385	U2323	G2258	A2194	G2115	C2046	C1983	U1923	C1786	
G2764	G2702	G2634	G2571	A2510	C2446	U2386	G2324	G2259	C2195	G2116	C2047		U1924	C1852	
G2765	G2703	U2635	U2572	G2511	G2447	G2387	A2325	C2260	U2196	A2117	C2048	G1986	U1925	C1853	U1787
U2766	U2704	A2636		A2512	A2448	G2388	G2326	C2261	U2197		C2049	G1987	U1926	C1854	C1788
G2767	A2705	A2637		G2513	G2449	A2389	G2327	C2262	U2198	G2123	G2050	A1988	U1927	C1855	U1789
G2768	U2706		G2576	A2514	A2450	A2390	G2328	C2263	C2199	C2124	U2051	C1989	G1928	U1857	G1791
C2769	G2707		G2576	G2515	G2451	A2391	C2329	C2264	G2200	C2125	G2052		U1929	C1858	C1792
A2770	U2708		A2579	U2516		G2392	G2330	A2265	G2201	U2126	G2053	G1993	C1930	C1859	A1793
G2771	C2709		G2580	G2517	C2454	G2393	A2331	A2266	U2127	U2127	A2054	U1994	A1931	A1860	A1794
U2772	G2710		A2581	C2518	A2455	G2394	G2332	C2267	G2202	U2128	G2055	G1995	G1932	C1861	C1795
G2773	G2711		G2582	G2519		C2395	A2333	G2268	A2204	U2129	G2056	A1996	G1933	C1862	
G2774	G2712		U2583	A2520	U2458	C2396	C2334	G2269	C2205	U2130	U2057	A1997	U1934	U1863	A1800
U2775	A2713		U2584	A2521	U2459	A2397	U2335	U2270	C2206	U2133	U2058	A1998	A1935	C1864	A1801
U2776	G2714		G2585	G2522	G2460	C2398	U2336	C2271		U2134	U2059	U1999	A1936	C1865	A1802
U2777	A2715		G2586	G2523		C2399	A2337	A2272	G2209		A2060	U2000	U1937	C1866	G1803
U2778	G2716		G2587	G2524	G2464	G2400	C2338	C2273	C2210	G2140	C2061	G2001	U1938	U1804	U1803
G2779	U2717		U2588	U2525	G2465	G2401	A2339	C2274	U2211	A2141	U2062	A2002	U1939	U1805	G1805
A2780	G2717		G2589	U2526	G2466	U2402	C2340	U2275	U2212	G2142	A2063	A2003	C1940	C1868	G1806
G2781	A2718		U2590	G2527	A2467	C2403		C2276	G2213	G2143	U2064	U2004	C1941	U1870	A1807
G2782	U2719		G2591	A2528		A2404	C2343	A2277	G2214	C2144	A2065	U2005	G1942	C1871	C1808
U2783	A2720		U2592	G2529	G2468	A2405	G2344	A2278	G2215	C2145	G2066	G2006	A1943	A1872	G1809
G2784	G2721		C2593	G2530	G2469	A2406	A2345	G2279	G2216	U2146	U2067	G2007	C1944	A1873	U1810
U2785	C2722		A2594	U2531	U2470	G2407	G2346	C2280	G2217	C2147	C2068	C2008	C1945	C1874	A1811
G2786	G2723		G2595	G2532	U2471	G2408	A2347	C2281	G2218	G2148	U2069	U2009	U1946	U1812	U1812
A2787	G2724		C2596	U2533	G2472	A2409	C2348		U2219	G2149	G2070	G2010	G1947	A1813	A1813
G2788	G2725		G2597	U2534	G2473	U2410	G2349	U2284	A2220	U2150	G2071	U2011	C1948	G1814	G1814
U2789	U2726		G2598	G2535	G2474	A2411		U2285	G2221	G2151	C2072	A2012	A1949	A1883	G1815
G2790	G2727		U2599	U2536	A2475	A2412	A2352	G2286	U2222	A2152	A2073	A2013	C1950	A1884	G1816
G2791	A2728		G2600	G2537	C2476	A2413	G2353	G2287	U2223	A2153	U2074	A2014	G1951	U1817	U1817
C2792	A2729		C2601	U2538	C2477	G2414	G2354	A2288	U2224	A2154	U2075	G2015	A1952	G1885	G1818
G2793	A2730		G2602	C2539	C2478	G2415	A2355	A2289	G2225	U2155	G2076	A2016	A1953	G1887	U1819
G2794	G2731		G2603	A2540	U2479	G2416	A2356	A2290	A2226	A2156	G2077	U2017	A1954	C1888	G1820
A2795	C2732		G2604	U2541	C2480	U2417	A2357	U2291	C2227		G2078	G2018	G1955	C1889	A1821
U2796	A2733		C2605	U2542	G2481	A2418	C2358	C2292	U2228	A2165	A2079	C2019	G1956	G1890	C1822
G2797	U2734		G2606	A2543	A2482	C2419	U2359	G2293	G2229	G2166	U2080	G2020	C1957	C1891	G1823
A2798	C2735		A2544	G2544	G2483	C2420	C2360	U2294	G2230	A2175	U2081	G2021	G1958	C1824	C1824
G2799	U2736		G2607	U2545	G2484	G2421	G2361	C2295	G2231	C2170	C2082	C2022	U1959	C1825	C1825
C2800	A2737		G2608	A2546	U2485	C2422	G2362	C2296	G2232	U2171	G2083	C2023	A1960	U1826	
A2801	G2738		G2609	G2546	C2486	G2423	G2363	U2297	G2233	U2172	G2084	U2024	A1961	U1900	U1827
G2802	G2739		A2610	C2547	G2487	G2424	G2364	G2298	G2234	G2173	G2085	A2025	C1962	C1828	C1828
C2803	C2740		G2611	G2548	G2488	G2425	U2365	A2299	G2235	G2174	U2086	C2026	G1963	A1902	C1829
G2804	G2741		A2612	U2549	C2489	G2426	U2366	G2300	U2236	A2175	U2087	C2027	A1964	C1830	C1830
G2805	G2742		A2613	C2550	U2490	G2427	U2367	A2301	C2237	U2176		C2028	U1965	G1831	G1831
U2806	G2743		U2614	A2551	C2491	A2427	A2367	G2302	G2238	U2177		C2029	C1966	U1832	U1832
G2807	A2744		U2615	G2552	G2492	U2428	G2368		G2239	U2178	G2094	G2030	U1967	C1907	U1833
U2808	U2745		G2616	C2553	U2493	A2429	G2369		C2240	U2179	G2095	A2031	G1968	C1908	G1834
A2809			A2617	U2554	C2494	A2430	G2370	A2306	U2241	C2179	A2096	G2032	G1969	U1909	C1835
G2810	A2749		G2618	G2555	G2495	C2431	A2371	A2307	C2242	U2180	A2097	C2033	G1970	C1836	C1836
C2811	G2750		U2556	A2556	C2496	A2432	A2372	C2308		A2181	G2098	A2034	C1971	A1910	C1837
G2812	G2751		G2557	G2557	A2497	G2433	C2373	G2309		A2182	G2099	A2034	C1971	C1837	C1837
G2813	C2752		C2558	C2558	U2498	G2434	C2374	G2310	A2245	C2183	A2100	G2035	G1972	G1912	G1838
G2814	G2753		U2559	U2559	U2499	U2435	C2375	U2311	A2246	C2184		G2036	C1973	G1913	A1839
C2815	C2754		G2560	G2560	C2500	U2436	G2376	A2312	A2247	U2185	U2105	A2037	U1974	U1914	A1840
G2816	A2755		U2561	G2561	U2501	G2437	U2377	G2313		G2186	G2106	C2038	G1975	G1841	G1841

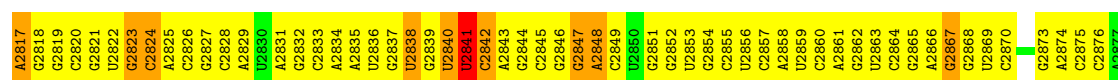

C U C

• Molecule 2: 50S RIBOSOMAL PROTEIN L23

Chain R: 28% 52% 17% ..

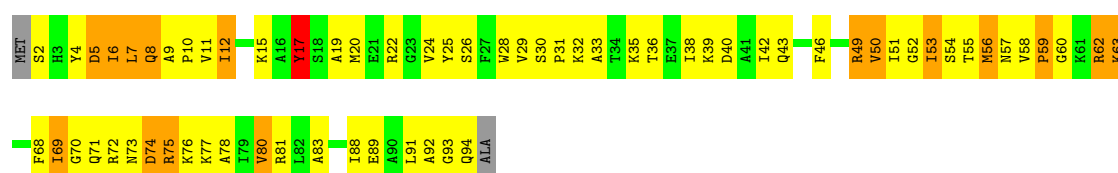

• Molecule 3: 50S RIBOSOMAL PROTEIN L24

Chain S: 41% 42% 13% .

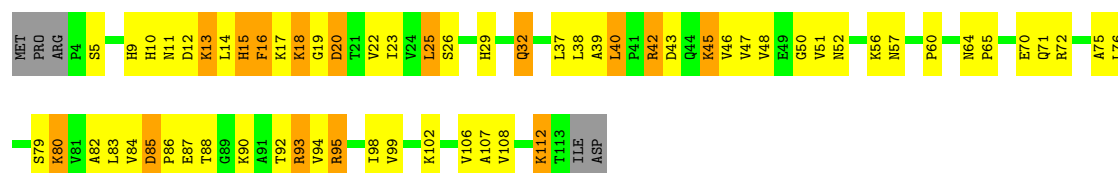

• Molecule 4: 50S RIBOSOMAL PROTEIN L29

Chain W: 30% 54% 13% ..

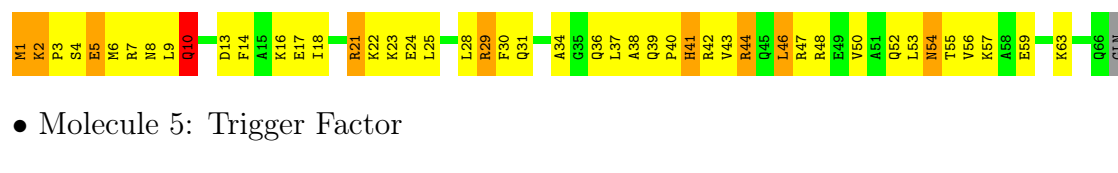

• Molecule 5: Trigger Factor

Chain 1: 41% 39% 9% 11%

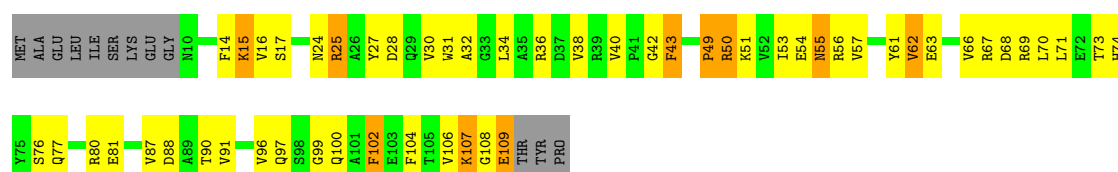

4 Data and refinement statistics

Xtriage (Phenix) and EDS were not executed - this section is therefore incomplete.

Property	Value	Source
Space group	I 2 2 2	Depositor
Cell constants a, b, c, α , β , γ	169.50 Å 410.50 Å 695.20 Å 90.00° 90.00° 90.00°	Depositor
Resolution (Å)	29.84 – 3.35	Depositor
% Data completeness (in resolution range)	(Not available) (29.84-3.35)	Depositor
R_{merge}	(Not available)	Depositor
R_{sym}	(Not available)	Depositor
Refinement program	CNS 1.1	Depositor
R, R_{free}	0.299 , 0.322	Depositor
Estimated twinning fraction	No twinning to report.	Xtriage
Total number of atoms	63004	wwPDB-VP
Average B, all atoms (Å ²)	54.0	wwPDB-VP

5 Model quality

5.1 Standard geometry

The Z score for a bond length (or angle) is the number of standard deviations the observed value is removed from the expected value. A bond length (or angle) with $|Z| > 5$ is considered an outlier worth inspection. RMSZ is the root-mean-square of all Z scores of the bond lengths (or angles).

Mol	Chain	Bond lengths		Bond angles	
		RMSZ	# $ Z > 5$	RMSZ	# $ Z > 5$
1	0	0.67	3/67338 (0.0%)	0.82	72/105044 (0.1%)
2	R	0.48	0/737	0.80	0/988
3	S	0.42	0/835	0.73	1/1121 (0.1%)
4	W	0.44	0/537	0.58	0/714
5	1	0.48	0/802	0.68	0/1084
All	All	0.66	3/70249 (0.0%)	0.82	73/108951 (0.1%)

Chiral center outliers are detected by calculating the chiral volume of a chiral center and verifying if the center is modelled as a planar moiety or with the opposite hand. A planarity outlier is detected by checking planarity of atoms in a peptide group, atoms in a mainchain group or atoms of a sidechain that are expected to be planar.

Mol	Chain	#Chirality outliers	#Planarity outliers
1	0	0	169
2	R	0	1
All	All	0	170

All (3) bond length outliers are listed below:

Mol	Chain	Res	Type	Atoms	Z	Observed(Å)	Ideal(Å)
1	0	2776	U	C1'-N1	6.38	1.58	1.48
1	0	2775	U	C1'-N1	6.21	1.58	1.48
1	0	567	G	C5-C6	-5.13	1.37	1.42

All (73) bond angle outliers are listed below:

Mol	Chain	Res	Type	Atoms	Z	Observed(°)	Ideal(°)
1	0	2034	A	N9-C1'-C2'	10.22	127.28	114.00
1	0	1342	U	N1-C1'-C2'	9.78	126.71	114.00
1	0	1467	U	N1-C1'-C2'	8.63	125.23	114.00
1	0	2775	U	C2-N1-C1'	-8.26	107.78	117.70
1	0	1631	C	N1-C1'-C2'	8.21	124.68	114.00
1	0	777	A	N9-C1'-C2'	7.87	124.24	114.00

Continued on next page...

Continued from previous page...

Mol	Chain	Res	Type	Atoms	Z	Observed(°)	Ideal(°)
1	0	2776	U	C2-N1-C1'	-7.71	108.45	117.70
1	0	1715	A	N9-C1'-C2'	7.71	124.02	114.00
1	0	2841	U	N1-C1'-C2'	7.70	124.01	114.00
1	0	1278	A	N9-C1'-C2'	7.68	123.98	114.00
1	0	1263	G	N9-C1'-C2'	7.51	123.76	114.00
1	0	1975	G	C2'-C3'-O3'	7.27	125.50	109.50
3	S	38	LEU	CA-CB-CG	7.25	131.99	115.30
1	0	698	A	N9-C1'-C2'	7.23	123.39	114.00
1	0	1749	G	N9-C1'-C2'	7.21	123.38	114.00
1	0	2624	G	N9-C1'-C2'	7.17	123.32	114.00
1	0	582	G	N9-C1'-C2'	6.93	123.01	114.00
1	0	1698	C	N1-C1'-C2'	6.83	122.88	114.00
1	0	1141	U	C2'-C3'-O3'	6.82	124.61	113.70
1	0	1671	A	O5'-P-OP1	-6.82	99.56	105.70
1	0	1963	G	N9-C1'-C2'	6.80	122.84	114.00
1	0	1664	G	N9-C1'-C2'	6.76	122.79	114.00
1	0	1410	U	N1-C1'-C2'	6.74	122.77	114.00
1	0	1167	A	N9-C1'-C2'	6.66	122.65	114.00
1	0	571	U	N1-C1'-C2'	6.53	122.48	114.00
1	0	2560	G	N9-C1'-C2'	6.45	122.39	114.00
1	0	434	C	N1-C1'-C2'	6.38	122.29	114.00
1	0	2660	C	N1-C1'-C2'	6.38	122.29	114.00
1	0	2775	U	C6-N1-C1'	6.35	130.09	121.20
1	0	322	A	N9-C1'-C2'	6.35	122.25	114.00
1	0	818	G	N9-C1'-C2'	-6.30	105.06	112.00
1	0	789	G	N9-C1'-C2'	6.30	122.19	114.00
1	0	1410	U	OP1-P-O3'	6.29	119.03	105.20
1	0	1357	U	N1-C1'-C2'	6.26	122.14	114.00
1	0	443	A	N9-C1'-C2'	6.24	122.11	114.00
1	0	2237	C	N1-C1'-C2'	6.21	122.08	114.00
1	0	2476	A	N9-C1'-C2'	6.19	122.05	114.00
1	0	459	A	OP2-P-O3'	6.17	118.77	105.20
1	0	1337	G	N9-C1'-C2'	6.04	121.86	114.00
1	0	340	G	N9-C1'-C2'	6.03	121.84	114.00
1	0	1975	G	N9-C1'-C2'	6.00	121.80	114.00
1	0	2482	A	N9-C1'-C2'	5.91	121.69	114.00
1	0	2776	U	C6-N1-C1'	5.89	129.44	121.20
1	0	1469	U	OP1-P-O3'	-5.84	92.35	105.20
1	0	522	G	N9-C1'-C2'	5.82	121.57	114.00
1	0	804	C	N1-C1'-C2'	5.81	121.56	114.00
1	0	520	C	N1-C1'-C2'	-5.77	105.66	112.00
1	0	1685	A	OP2-P-O3'	5.74	117.83	105.20

Continued on next page...

Continued from previous page...

Mol	Chain	Res	Type	Atoms	Z	Observed(°)	Ideal(°)
1	0	458	G	N9-C1'-C2'	5.65	121.35	114.00
1	0	460	U	N1-C1'-C2'	5.56	121.22	114.00
1	0	1581	C	N1-C1'-C2'	5.54	121.20	114.00
1	0	2470	U	N1-C1'-C2'	-5.48	105.97	112.00
1	0	466	A	N9-C1'-C2'	5.45	121.08	114.00
1	0	1338	G	C1'-O4'-C4'	-5.43	105.55	109.90
1	0	600	G	N9-C1'-C2'	5.39	121.01	114.00
1	0	1723	U	N1-C1'-C2'	5.32	120.91	114.00
1	0	2028	C	N1-C1'-C2'	-5.29	106.18	112.00
1	0	312	G	N9-C1'-C2'	5.25	120.83	114.00
1	0	177	U	N1-C1'-C2'	5.25	120.82	114.00
1	0	1410	U	OP2-P-O3'	-5.23	93.70	105.20
1	0	753	U	N1-C1'-C2'	-5.23	106.25	112.00
1	0	805	G	N9-C1'-C2'	5.20	120.76	114.00
1	0	689	A	N9-C1'-C2'	5.18	120.73	114.00
1	0	860	U	N1-C1'-C2'	5.18	120.73	114.00
1	0	1469	U	OP2-P-O3'	5.16	116.55	105.20
1	0	1142	G	N9-C1'-C2'	5.14	120.68	114.00
1	0	580	A	N9-C1'-C2'	5.11	120.64	114.00
1	0	1634	A	N9-C1'-C2'	5.08	120.61	114.00
1	0	1775	A	C2'-C3'-O3'	5.08	121.83	113.70
1	0	2593	A	O4'-C1'-N9	-5.07	104.15	108.20
1	0	1199	U	N1-C1'-C2'	5.07	120.58	114.00
1	0	688	A	C5'-C4'-O4'	5.04	115.15	109.10
1	0	1807	A	O4'-C1'-N9	5.01	112.21	108.20

There are no chirality outliers.

All (170) planarity outliers are listed below:

Mol	Chain	Res	Type	Group
1	0	1000	G	Sidechain
1	0	1005	U	Sidechain
1	0	1009	C	Sidechain
1	0	1018	C	Sidechain
1	0	1141	U	Sidechain
1	0	1142	G	Sidechain
1	0	1158	A	Sidechain
1	0	1167	A	Sidechain
1	0	118	U	Sidechain
1	0	1206	G	Sidechain
1	0	1212	U	Sidechain
1	0	1247	U	Sidechain

Continued on next page...

Continued from previous page...

Mol	Chain	Res	Type	Group
1	0	1250	A	Sidechain
1	0	1262	U	Sidechain
1	0	1263	G	Sidechain
1	0	1284	G	Sidechain
1	0	1285	A	Sidechain
1	0	1286	U	Sidechain
1	0	1309	G	Sidechain
1	0	1313	U	Sidechain
1	0	1315	A	Sidechain
1	0	1316	G	Sidechain
1	0	1324	G	Sidechain
1	0	1325	U	Sidechain
1	0	1329	U	Sidechain
1	0	1341	G	Sidechain
1	0	1342	U	Sidechain
1	0	1344	C	Sidechain
1	0	1350	G	Sidechain
1	0	1357	U	Sidechain
1	0	1370	U	Sidechain
1	0	1373	G	Sidechain
1	0	1381	G	Sidechain
1	0	14	A	Sidechain
1	0	1407	G	Sidechain
1	0	1410	U	Sidechain
1	0	1414	G	Sidechain
1	0	1467	U	Sidechain
1	0	1470	G	Sidechain
1	0	1481	U	Sidechain
1	0	1531	C	Sidechain
1	0	1581	C	Sidechain
1	0	1583	A	Sidechain
1	0	1631	C	Sidechain
1	0	1632	A	Sidechain
1	0	1647	U	Sidechain
1	0	1672	A	Sidechain
1	0	1681	A	Sidechain
1	0	169	C	Sidechain
1	0	1692	C	Sidechain
1	0	1697	U	Sidechain
1	0	1710	U	Sidechain
1	0	1727	C	Sidechain
1	0	174	A	Sidechain

Continued on next page...

Continued from previous page...

Mol	Chain	Res	Type	Group
1	0	1740	G	Sidechain
1	0	1749	G	Sidechain
1	0	1757	C	Sidechain
1	0	1770	U	Sidechain
1	0	1771	A	Sidechain
1	0	1776	A	Sidechain
1	0	1810	U	Sidechain
1	0	1817	U	Sidechain
1	0	1818	G	Sidechain
1	0	1820	G	Sidechain
1	0	1834	G	Sidechain
1	0	1927	U	Sidechain
1	0	1933	G	Sidechain
1	0	1963	G	Sidechain
1	0	1964	A	Sidechain
1	0	1966	C	Sidechain
1	0	1967	U	Sidechain
1	0	1995	G	Sidechain
1	0	1999	U	Sidechain
1	0	2001	G	Sidechain
1	0	2004	U	Sidechain
1	0	2012	A	Sidechain
1	0	2025	A	Sidechain
1	0	2034	A	Sidechain
1	0	2047	C	Sidechain
1	0	2062	U	Sidechain
1	0	2074	U	Sidechain
1	0	211	U	Sidechain
1	0	2237	C	Sidechain
1	0	2246	A	Sidechain
1	0	2251	U	Sidechain
1	0	2312	A	Sidechain
1	0	2392	G	Sidechain
1	0	2393	G	Sidechain
1	0	2394	G	Sidechain
1	0	2404	A	Sidechain
1	0	2417	U	Sidechain
1	0	2428	U	Sidechain
1	0	2447	G	Sidechain
1	0	2469	G	Sidechain
1	0	2470	U	Sidechain
1	0	2472	U	Sidechain

Continued on next page...

Continued from previous page...

Mol	Chain	Res	Type	Group
1	0	2476	A	Sidechain
1	0	2482	A	Sidechain
1	0	2485	U	Sidechain
1	0	2498	U	Sidechain
1	0	25	U	Sidechain
1	0	2502	G	Sidechain
1	0	2540	A	Sidechain
1	0	2541	U	Sidechain
1	0	2542	U	Sidechain
1	0	2543	A	Sidechain
1	0	2557	G	Sidechain
1	0	2559	U	Sidechain
1	0	2565	C	Sidechain
1	0	2584	U	Sidechain
1	0	2590	U	Sidechain
1	0	2592	U	Sidechain
1	0	2614	A	Sidechain
1	0	2624	G	Sidechain
1	0	2634	G	Sidechain
1	0	2635	U	Sidechain
1	0	2666	U	Sidechain
1	0	2693	U	Sidechain
1	0	2706	U	Sidechain
1	0	2793	G	Sidechain
1	0	2795	A	Sidechain
1	0	2797	G	Sidechain
1	0	2804	G	Sidechain
1	0	2807	U	Sidechain
1	0	2813	G	Sidechain
1	0	2814	G	Sidechain
1	0	2817	A	Sidechain
1	0	2838	U	Sidechain
1	0	2840	U	Sidechain
1	0	320	A	Sidechain
1	0	334	G	Sidechain
1	0	340	G	Sidechain
1	0	43	A	Sidechain
1	0	443	A	Sidechain
1	0	445	A	Sidechain
1	0	454	G	Sidechain
1	0	480	G	Sidechain
1	0	521	U	Sidechain

Continued on next page...

Continued from previous page...

Mol	Chain	Res	Type	Group
1	0	534	U	Sidechain
1	0	535	U	Sidechain
1	0	559	C	Sidechain
1	0	571	U	Sidechain
1	0	583	C	Sidechain
1	0	699	G	Sidechain
1	0	71	A	Sidechain
1	0	712	A	Sidechain
1	0	753	U	Sidechain
1	0	757	U	Sidechain
1	0	759	C	Sidechain
1	0	786	U	Sidechain
1	0	806	A	Sidechain
1	0	813	A	Sidechain
1	0	814	G	Sidechain
1	0	818	G	Sidechain
1	0	819	C	Sidechain
1	0	824	U	Sidechain
1	0	840	U	Sidechain
1	0	841	G	Sidechain
1	0	863	C	Sidechain
1	0	873	U	Sidechain
1	0	932	G	Sidechain
1	0	954	U	Sidechain
1	0	969	U	Sidechain
1	0	978	U	Sidechain
1	0	985	G	Sidechain
1	0	989	G	Sidechain
1	0	991	A	Sidechain
1	0	993	C	Sidechain
1	0	999	A	Sidechain
2	R	17	TYR	Sidechain

5.2 Too-close contacts

In the following table, the Non-H and H(model) columns list the number of non-hydrogen atoms and hydrogen atoms in the chain respectively. The H(added) column lists the number of hydrogen atoms added and optimized by MolProbity. The Clashes column lists the number of clashes within the asymmetric unit, whereas Symm-Clashes lists symmetry related clashes.

Mol	Chain	Non-H	H(model)	H(added)	Clashes	Symm-Clashes
1	0	60132	0	30298	3519	0

Continued on next page...

Continued from previous page...

Mol	Chain	Non-H	H(model)	H(added)	Clashes	Symm-Clashes
2	R	726	0	753	126	0
3	S	825	0	881	117	0
4	W	533	0	558	81	0
5	1	788	0	784	74	0
All	All	63004	0	33274	3848	0

The all-atom clashscore is defined as the number of clashes found per 1000 atoms (including hydrogen atoms). The all-atom clashscore for this structure is 40.

All (3848) close contacts within the same asymmetric unit are listed below, sorted by their clash magnitude.

Atom-1	Atom-2	Interatomic distance (Å)	Clash overlap (Å)
2:R:69:ILE:CG2	2:R:70:GLY:H	1.26	1.38
1:0:1325:U:H1'	1:0:1619:A:N1	1.50	1.25
2:R:69:ILE:HG22	2:R:70:GLY:N	1.30	1.19
3:S:92:THR:HB	3:S:95:ARG:HH22	1.05	1.18
1:0:67:G:H21	1:0:72:A:H2'	1.09	1.16
1:0:918:A:H2'	1:0:919:U:H5''	1.29	1.15
1:0:940:G:H3'	1:0:941:U:H5''	1.16	1.15
1:0:1625:A:H1'	1:0:1632:A:H1'	1.26	1.15
2:R:62:ARG:HH11	2:R:62:ARG:HB3	1.04	1.11
1:0:168:A:H2'	1:0:169:C:H6	1.14	1.10
1:0:1791:C:H2'	1:0:1792:C:H5''	1.19	1.09
1:0:1151:U:H5''	1:0:1153:A:H5'	1.33	1.09
1:0:1029:C:H2'	1:0:1030:U:H5''	1.31	1.08
1:0:2691:C:H2'	1:0:2692:A:C8	1.88	1.08
1:0:2581:A:H3'	1:0:2582:G:H5''	1.30	1.07
1:0:1072:U:H3'	1:0:1073:G:H5'	1.36	1.07
1:0:1467:U:H3'	1:0:1468:A:H5'	1.23	1.07
1:0:1345:G:H2'	1:0:1625:A:C2	1.90	1.06
1:0:788:G:H5'	1:0:790:A:H1'	1.34	1.06
1:0:2198:U:H3'	1:0:2199:C:H5''	1.31	1.06
4:W:1:MET:HG2	4:W:2:LYS:HG2	1.32	1.06
1:0:1537:U:H2'	1:0:1538:A:C8	1.90	1.06
1:0:1572:C:C2'	1:0:1573:G:H5''	1.86	1.05
1:0:460:U:O4	1:0:592:G:H1'	1.54	1.05
1:0:2106:G:H2'	1:0:2107:G:H5''	1.36	1.04
1:0:1572:C:H2'	1:0:1573:G:H5''	1.08	1.04
1:0:2245:A:H4'	1:0:2246:A:N7	1.71	1.03
5:1:55:ASN:HD22	5:1:55:ASN:N	1.56	1.03
1:0:100:G:H1	3:S:102:LYS:HB3	1.18	1.03

Continued on next page...

Continued from previous page...

Atom-1	Atom-2	Interatomic distance (Å)	Clash overlap (Å)
1:0:2466:G:H2'	1:0:2467:A:H8	1.21	1.03
1:0:104:C:H2'	1:0:105:G:H5''	1.36	1.02
1:0:1715:A:H1'	1:0:1717:A:H5''	1.41	1.02
1:0:942:U:H2'	1:0:943:U:O4'	1.59	1.02
1:0:1182:U:H3'	1:0:1183:C:H5''	1.39	1.02
1:0:168:A:H2'	1:0:169:C:C6	1.94	1.02
1:0:2548:G:H2'	1:0:2549:G:H5''	1.42	1.01
1:0:1458:A:H3'	1:0:1459:U:C5'	1.87	1.01
1:0:2197:U:H2'	1:0:2198:U:C6	1.96	1.01
1:0:2496:C:O2'	1:0:2497:A:H5'	1.60	1.00
1:0:701:U:O2	1:0:800:U:H4'	1.61	1.00
2:R:62:ARG:NH1	2:R:62:ARG:HB3	1.74	1.00
1:0:2507:U:H2'	1:0:2509:A:H5''	1.43	1.00
5:1:30:VAL:O	5:1:34:LEU:HG	1.60	1.00
1:0:67:G:N2	1:0:72:A:H2'	1.77	0.99
1:0:88:G:H3'	1:0:89:A:H5''	1.43	0.99
2:R:7:LEU:HB2	4:W:29:ARG:NH2	1.76	0.99
3:S:92:THR:HG22	3:S:106:VAL:HB	1.45	0.98
1:0:1754:G:N2	1:0:1756:C:H5''	1.77	0.98
1:0:1166:A:H2'	1:0:1167:A:H5''	1.42	0.98
1:0:2240:C:H2'	1:0:2241:U:H5'	1.42	0.98
1:0:813:A:H1'	1:0:815:A:H5'	1.45	0.98
1:0:1608:U:H2'	1:0:1609:G:H8	1.29	0.98
1:0:616:U:H2'	1:0:617:U:H5''	1.44	0.97
4:W:1:MET:HG2	4:W:2:LYS:CG	1.92	0.97
1:0:2030:U:H2'	1:0:2031:A:H8	1.30	0.97
1:0:681:A:H2'	1:0:683:A:N7	1.78	0.97
1:0:1313:U:H4'	1:0:1314:A:O5'	1.65	0.96
1:0:2482:A:H4'	1:0:2483:U:OP1	1.65	0.96
4:W:2:LYS:H	4:W:3:PRO:HD2	1.30	0.96
1:0:1057:A:H3'	1:0:1058:G:H5'	1.46	0.96
1:0:405:C:H2'	1:0:406:G:H8	1.26	0.96
3:S:16:PHE:HD2	3:S:80:LYS:HZ1	1.06	0.95
1:0:2299:A:H1'	1:0:2312:A:H62	1.32	0.95
1:0:1299:A:H2'	1:0:1301:U:OP2	1.66	0.94
3:S:92:THR:HB	3:S:95:ARG:NH2	1.82	0.94
1:0:161:U:H4'	1:0:194:G:H21	1.27	0.94
1:0:2057:U:H2'	1:0:2058:U:C6	2.03	0.93
1:0:357:A:H2'	1:0:358:C:H5'	1.48	0.93
1:0:564:U:H2'	1:0:565:A:C8	2.02	0.93
1:0:1071:U:H4'	1:0:1072:U:H5	1.31	0.93

Continued on next page...

Continued from previous page...

Atom-1	Atom-2	Interatomic distance (Å)	Clash overlap (Å)
1:0:1474:A:O2'	1:0:1475:U:H5'	1.68	0.93
1:0:1373:G:N2	1:0:2192:U:H3	1.66	0.93
1:0:210:A:H61	1:0:442:A:H61	1.08	0.93
3:S:83:LEU:O	3:S:90:LYS:HE2	1.69	0.93
1:0:1345:G:H2'	1:0:1625:A:H2	1.34	0.92
5:1:90:THR:HB	5:1:107:LYS:NZ	1.83	0.92
1:0:1736:C:H2'	1:0:1737:G:H8	1.34	0.92
1:0:1748:U:H3	1:0:1753:A:H2	1.08	0.92
1:0:717:G:H2'	1:0:739:G:H22	1.31	0.92
1:0:994:A:H62	1:0:995:A:H2	1.12	0.92
1:0:2198:U:H3'	1:0:2199:C:C5'	2.00	0.92
1:0:929:A:H3'	1:0:930:A:H5''	1.52	0.92
5:1:55:ASN:HD22	5:1:55:ASN:H	1.15	0.91
1:0:2691:C:H2'	1:0:2692:A:H8	1.35	0.91
1:0:516:G:HO2'	1:0:517:A:H8	1.11	0.91
1:0:689:A:H8	1:0:2052:G:H21	1.10	0.91
1:0:2634:G:H2'	1:0:2643:G:O6	1.69	0.91
1:0:367:G:H2'	1:0:368:A:H5''	1.50	0.91
1:0:401:G:H2'	1:0:403:A:N7	1.86	0.91
1:0:2187:A:H2'	1:0:2188:A:H8	1.36	0.91
1:0:940:G:H3'	1:0:941:U:C5'	2.01	0.91
1:0:872:G:H2'	1:0:928:G:C6	2.06	0.91
2:R:33:ALA:H	2:R:76:LYS:HE3	1.37	0.90
2:R:33:ALA:N	2:R:76:LYS:HE3	1.87	0.90
3:S:85:ASP:CG	3:S:86:PRO:HD3	1.90	0.90
2:R:10:PRO:HG3	4:W:30:PHE:HA	1.52	0.90
1:0:1166:A:C2'	1:0:1167:A:H5''	2.00	0.90
1:0:2770:A:H5''	1:0:2867:G:N2	1.87	0.90
1:0:2074:U:H3'	1:0:2075:U:H5''	1.52	0.90
1:0:490:A:O2'	1:0:491:A:H5'	1.70	0.90
1:0:63:A:H5''	2:R:71:GLN:HB3	1.52	0.90
1:0:516:G:O2'	1:0:517:A:H8	1.53	0.89
2:R:43:GLN:HG2	2:R:50:VAL:HG23	1.54	0.89
3:S:85:ASP:OD1	3:S:86:PRO:HD3	1.71	0.89
1:0:940:G:C3'	1:0:941:U:H5''	2.01	0.89
1:0:317:U:H3	1:0:321:A:N6	1.71	0.89
1:0:73:A:N1	4:W:44:ARG:HD3	1.88	0.89
1:0:1586:A:H2'	1:0:1587:A:C8	2.07	0.89
1:0:2240:C:C2'	1:0:2241:U:H5'	2.01	0.89
1:0:139:A:H2'	1:0:140:G:C8	2.08	0.89
1:0:941:U:H2'	1:0:942:U:O4'	1.71	0.89

Continued on next page...

Continued from previous page...

Atom-1	Atom-2	Interatomic distance (Å)	Clash overlap (Å)
1:0:136:A:H2'	1:0:137:A:O4'	1.73	0.88
1:0:139:A:H2'	1:0:140:G:H8	1.34	0.88
1:0:1586:A:H2'	1:0:1587:A:H8	1.36	0.88
1:0:1234:C:H6	1:0:1234:C:OP2	1.57	0.88
2:R:29:VAL:HG22	2:R:76:LYS:HB2	1.56	0.88
1:0:1011:A:H2'	1:0:1012:A:H8	1.38	0.88
1:0:1345:G:N2	1:0:1625:A:H3'	1.87	0.88
1:0:2466:G:H2'	1:0:2467:A:C8	2.08	0.88
1:0:1373:G:H22	1:0:2192:U:H3	0.90	0.88
1:0:1392:U:O2'	1:0:1393:G:H5'	1.73	0.88
1:0:2266:A:N6	1:0:2323:U:H1'	1.87	0.88
1:0:2519:C:H2'	1:0:2520:A:H5'	1.55	0.88
1:0:2811:G:H2'	1:0:2812:A:C8	2.08	0.88
1:0:403:A:H5''	1:0:404:A:OP1	1.73	0.88
1:0:76:C:H6	1:0:76:C:H5'	1.39	0.88
1:0:2524:G:O2'	1:0:2525:U:H5'	1.74	0.87
1:0:128:C:H2'	1:0:129:A:H5''	1.56	0.87
1:0:1914:U:H3	1:0:1952:A:H62	1.20	0.87
1:0:2548:G:C2'	1:0:2549:G:H5''	2.04	0.87
2:R:56:MET:HE2	2:R:57:ASN:O	1.75	0.87
1:0:788:G:H5'	1:0:790:A:C1'	2.03	0.87
1:0:1608:U:H2'	1:0:1609:G:C8	2.08	0.87
1:0:659:G:H2'	1:0:660:G:C8	2.10	0.87
1:0:765:C:HO2'	1:0:766:A:H8	1.17	0.87
5:1:50:ARG:HG3	5:1:51:LYS:H	1.39	0.87
5:1:73:THR:O	5:1:77:GLN:HG3	1.75	0.87
1:0:813:A:H1'	1:0:815:A:C5'	2.05	0.87
1:0:70:A:O2'	1:0:71:A:H5''	1.74	0.86
1:0:752:G:H5''	1:0:753:U:OP1	1.75	0.86
4:W:37:LEU:HD23	4:W:39:GLN:H	1.40	0.86
1:0:2418:A:N1	1:0:2564:U:H4'	1.90	0.86
1:0:1736:C:H2'	1:0:1737:G:C8	2.10	0.86
1:0:104:C:C2'	1:0:105:G:H5''	2.05	0.86
1:0:2598:C:H2'	1:0:2599:U:C6	2.11	0.86
1:0:2:G:H2'	1:0:3:U:C6	2.11	0.85
1:0:2441:U:H2'	1:0:2442:C:H6	1.39	0.85
1:0:1083:C:H42	1:0:1103:C:N4	1.75	0.85
1:0:1199:U:H3'	1:0:1200:G:H5''	1.58	0.85
1:0:1791:C:H2'	1:0:1792:C:C5'	2.06	0.85
1:0:2058:U:H3'	1:0:2217:G:H22	1.40	0.85
1:0:918:A:C2'	1:0:919:U:H5''	2.06	0.85

Continued on next page...

Continued from previous page...

Atom-1	Atom-2	Interatomic distance (Å)	Clash overlap (Å)
1:0:2259:G:H4'	1:0:2306:A:H5'	1.58	0.85
1:0:1563:U:H2'	1:0:1564:U:C6	2.12	0.85
1:0:2598:C:H2'	1:0:2599:U:H6	1.40	0.85
3:S:14:LEU:HD13	3:S:16:PHE:HE1	1.40	0.85
1:0:405:C:H2'	1:0:406:G:C8	2.11	0.85
1:0:1190:C:H2'	1:0:1191:G:C8	2.12	0.85
1:0:82:G:O2'	1:0:83:A:H5'	1.74	0.85
1:0:1852:G:H2'	1:0:1853:C:H6	1.37	0.84
1:0:1124:U:H2'	1:0:1125:G:H8	1.41	0.84
1:0:1493:A:H3'	1:0:1494:G:H8	1.39	0.84
1:0:799:C:O2'	1:0:800:U:H5'	1.77	0.84
1:0:947:C:H2'	1:0:948:C:H6	1.42	0.84
1:0:865:A:H2'	1:0:866:U:H6	1.42	0.84
1:0:48:A:H2	1:0:118:U:H3	1.22	0.84
1:0:1921:A:H2'	1:0:1922:U:H4'	1.59	0.84
1:0:2054:A:H2'	1:0:2055:G:H8	1.41	0.84
1:0:2770:A:H5''	1:0:2867:G:H21	1.42	0.84
4:W:56:VAL:HA	4:W:59:GLU:OE1	1.77	0.84
3:S:57:ASN:HD22	3:S:72:ARG:HH12	1.26	0.84
1:0:161:U:H4'	1:0:194:G:N2	1.92	0.83
1:0:947:C:H2'	1:0:948:C:C6	2.13	0.83
3:S:14:LEU:HD13	3:S:16:PHE:CE1	2.13	0.83
1:0:1467:U:H3'	1:0:1468:A:C5'	2.06	0.83
1:0:577:U:H5'	1:0:956:A:N6	1.93	0.83
1:0:1071:U:H4'	1:0:1072:U:C5	2.13	0.83
1:0:1380:C:H2'	1:0:1381:G:H5'	1.60	0.83
1:0:1764:A:N7	1:0:1821:A:H1'	1.93	0.83
1:0:362:C:H2'	1:0:363:G:H4'	1.61	0.83
1:0:446:C:H2'	1:0:447:U:O4'	1.78	0.83
1:0:1223:G:H4'	1:0:1224:A:O5'	1.79	0.83
2:R:63:LYS:HD2	2:R:69:ILE:O	1.77	0.83
1:0:1902:A:H2'	1:0:1903:C:H5''	1.61	0.83
1:0:545:C:O2'	1:0:546:A:H5'	1.77	0.83
1:0:582:G:H2'	1:0:583:C:H3'	1.61	0.83
1:0:1457:A:H2'	1:0:1458:A:O4'	1.79	0.82
1:0:58:C:H3'	1:0:59:G:H5''	1.61	0.82
2:R:7:LEU:HB2	4:W:29:ARG:HH21	1.41	0.82
1:0:1882:G:H21	1:0:1885:C:N4	1.76	0.82
1:0:978:U:H2'	1:0:979:A:H8	1.44	0.82
1:0:2058:U:H3'	1:0:2217:G:N2	1.94	0.82
1:0:594:G:C6	1:0:1264:C:H2'	2.14	0.82

Continued on next page...

Continued from previous page...

Atom-1	Atom-2	Interatomic distance (Å)	Clash overlap (Å)
1:0:2197:U:H2'	1:0:2198:U:H6	1.45	0.82
1:0:584:A:O2'	1:0:585:U:H5'	1.80	0.82
2:R:32:LYS:N	2:R:76:LYS:HE2	1.95	0.82
1:0:1076:U:H3'	1:0:1077:U:C5'	2.09	0.82
1:0:2613:A:O2'	1:0:2614:A:H5'	1.80	0.82
1:0:2779:C:H2'	1:0:2780:A:C8	2.14	0.82
1:0:1211:G:O2'	1:0:1212:U:H5'	1.80	0.82
1:0:309:G:N2	1:0:350:U:H5	1.77	0.82
1:0:468:A:O2'	1:0:469:G:H4'	1.79	0.82
1:0:672:C:O2'	1:0:673:G:H5'	1.80	0.82
1:0:1006:C:H6	1:0:1006:C:H3'	1.44	0.81
1:0:1791:C:O2'	1:0:1793:A:H5'	1.80	0.81
1:0:2404:A:H5'	1:0:2406:C:O4'	1.79	0.81
1:0:976:C:O2'	1:0:977:G:H5'	1.81	0.81
1:0:1221:C:H2'	1:0:1222:G:H8	1.45	0.81
1:0:1043:A:H2	1:0:1133:G:H22	1.29	0.81
1:0:2124:C:H2'	1:0:2125:C:C6	2.15	0.81
1:0:2598:C:O2'	1:0:2599:U:H5'	1.80	0.81
1:0:2708:U:H2'	1:0:2709:C:C6	2.16	0.81
1:0:693:A:H2'	1:0:694:G:C8	2.14	0.81
1:0:29:U:H2'	1:0:30:G:H8	1.44	0.81
1:0:1011:A:H2'	1:0:1012:A:C8	2.15	0.81
1:0:1029:C:C2'	1:0:1030:U:H5''	2.09	0.81
1:0:564:U:H2'	1:0:565:A:H8	1.42	0.81
1:0:1610:A:H2'	1:0:1611:U:C6	2.16	0.81
1:0:1619:A:H8	1:0:1620:C:C6	1.99	0.81
1:0:2299:A:H1'	1:0:2312:A:N6	1.95	0.81
1:0:543:G:H2'	1:0:544:U:C6	2.16	0.81
1:0:2695:C:H2'	1:0:2696:A:H8	1.44	0.81
4:W:2:LYS:HG3	4:W:3:PRO:HD3	1.63	0.81
5:1:97:GLN:HG3	5:1:100:GLN:HE21	1.45	0.80
4:W:17:GLU:HB2	4:W:53:LEU:HD11	1.63	0.80
1:0:574:C:H4'	1:0:1266:G:C6	2.16	0.80
1:0:1595:A:H2'	1:0:1596:A:O4'	1.81	0.80
1:0:1528:C:H3'	1:0:1529:C:H5''	1.64	0.80
1:0:1030:U:H2'	1:0:1031:C:H5'	1.64	0.80
1:0:1083:C:H42	1:0:1103:C:H41	1.28	0.80
1:0:771:C:H2'	1:0:772:G:H8	1.46	0.80
5:1:67:ARG:O	5:1:71:LEU:HG	1.80	0.80
2:R:50:VAL:HG11	2:R:80:VAL:HB	1.64	0.80
1:0:1422:C:H2'	1:0:1423:A:H8	1.45	0.80

Continued on next page...

Continued from previous page...

Atom-1	Atom-2	Interatomic distance (Å)	Clash overlap (Å)
4:W:14:PHE:CE2	4:W:57:LYS:HB3	2.17	0.80
1:0:1016:C:C5	1:0:1154:A:H1'	2.16	0.80
1:0:1354:A:O4'	1:0:1354:A:OP1	1.99	0.80
1:0:1493:A:H2'	1:0:1494:G:O4'	1.82	0.80
1:0:2737:A:H2'	1:0:2738:A:H5'	1.63	0.80
1:0:2781:G:C2'	1:0:2782:G:H5''	2.11	0.80
1:0:693:A:H2'	1:0:694:G:H8	1.46	0.80
4:W:18:ILE:HG22	4:W:22:LYS:NZ	1.97	0.80
1:0:1791:C:C2'	1:0:1792:C:H5''	2.07	0.80
1:0:810:U:H2'	1:0:811:G:H8	1.47	0.80
1:0:1656:U:O2'	1:0:1657:A:H5''	1.81	0.80
1:0:1851:A:H61	1:0:1867:A:H1'	1.47	0.80
1:0:1966:C:H4'	1:0:2585:C:H4'	1.63	0.79
5:1:55:ASN:N	5:1:55:ASN:ND2	2.28	0.79
1:0:1938:U:O2'	1:0:1939:U:H5'	1.83	0.79
1:0:1563:U:H2'	1:0:1564:U:H6	1.46	0.79
1:0:1820:G:H4'	1:0:1821:A:OP1	1.81	0.79
1:0:1953:A:H5'	1:0:1954:A:OP1	1.82	0.79
1:0:1358:C:H1'	1:0:1409:U:H3	1.47	0.79
1:0:2245:A:H4'	1:0:2246:A:C5	2.17	0.79
1:0:1190:C:H2'	1:0:1191:G:H8	1.46	0.79
1:0:1725:C:H2'	1:0:1726:C:H6	1.47	0.79
1:0:2441:U:H2'	1:0:2442:C:C6	2.18	0.79
1:0:1588:A:H2'	1:0:1589:G:H8	1.47	0.79
1:0:213:C:H42	1:0:238:G:H1	1.31	0.79
1:0:2507:U:H2'	1:0:2509:A:C5'	2.12	0.79
1:0:2642:G:O2'	1:0:2643:G:H5'	1.82	0.79
1:0:537:C:C6	1:0:2759:U:H2'	2.16	0.79
1:0:466:A:C5'	1:0:467:U:H5'	2.12	0.79
5:1:50:ARG:HG3	5:1:51:LYS:N	1.97	0.79
1:0:1458:A:H3'	1:0:1459:U:H5'	1.62	0.78
1:0:2057:U:H2'	1:0:2058:U:H6	1.40	0.78
1:0:1047:G:H1	1:0:1130:U:H3	1.30	0.78
1:0:1683:G:O2'	1:0:1684:G:H5'	1.84	0.78
1:0:2054:A:H2'	1:0:2055:G:C8	2.18	0.78
1:0:211:U:O2	1:0:211:U:H2'	1.79	0.78
1:0:2187:A:H2'	1:0:2188:A:C8	2.18	0.78
1:0:1174:G:H2'	1:0:1175:A:C8	2.19	0.78
1:0:1673:C:H2'	1:0:1674:C:H6	1.47	0.78
1:0:1830:C:H42	1:0:1881:U:H3'	1.48	0.78
1:0:2124:C:H2'	1:0:2125:C:H6	1.47	0.78

Continued on next page...

Continued from previous page...

Atom-1	Atom-2	Interatomic distance (Å)	Clash overlap (Å)
1:0:857:U:C2'	1:0:858:G:H5'	2.13	0.78
1:0:983:G:C6	1:0:984:A:N6	2.50	0.78
2:R:28:TRP:HZ3	2:R:75:ARG:NE	1.81	0.78
1:0:48:A:N6	1:0:154:U:C5	2.51	0.78
1:0:2691:C:H3'	1:0:2691:C:C6	2.18	0.78
1:0:208:C:H2'	1:0:209:G:O4'	1.84	0.78
1:0:1495:G:H2'	1:0:1496:G:H8	1.47	0.78
1:0:1720:G:O2'	1:0:1721:G:H5'	1.84	0.78
1:0:1766:U:H2'	1:0:1767:G:H5'	1.65	0.78
3:S:15:HIS:HE1	3:S:80:LYS:NZ	1.80	0.78
1:0:2604:G:H2'	1:0:2605:C:C6	2.19	0.77
1:0:612:G:O3'	1:0:613:A:H4'	1.83	0.77
1:0:2468:G:H2'	1:0:2469:G:O4'	1.84	0.77
1:0:1949:A:H1'	1:0:2572:U:H4'	1.65	0.77
1:0:659:G:H2'	1:0:660:G:H8	1.50	0.77
1:0:1852:G:H2'	1:0:1853:C:C6	2.19	0.77
1:0:103:U:H2'	1:0:104:C:H6	1.50	0.77
1:0:1124:U:H2'	1:0:1125:G:C8	2.18	0.77
1:0:2840:U:H2'	1:0:2841:U:C5	2.20	0.77
1:0:668:A:H2'	1:0:669:G:O4'	1.83	0.77
2:R:43:GLN:OE1	2:R:49:ARG:HA	1.83	0.77
1:0:337:G:H21	3:S:10:HIS:CD2	2.01	0.77
1:0:2570:C:H2'	1:0:2571:G:C8	2.19	0.77
1:0:774:A:O5'	1:0:774:A:H8	1.66	0.77
1:0:1026:U:O2'	1:0:1027:C:H5'	1.85	0.77
5:1:90:THR:HB	5:1:107:LYS:HZ3	1.49	0.77
1:0:1557:G:O2'	1:0:1558:C:H5'	1.85	0.77
1:0:1774:A:H2	1:0:2567:G:O4'	1.68	0.77
3:S:15:HIS:HE1	3:S:80:LYS:HZ2	1.32	0.77
1:0:1452:U:O2'	1:0:1453:A:H5'	1.85	0.77
1:0:2270:U:O2'	1:0:2271:C:H5'	1.85	0.77
1:0:2402:U:H4'	1:0:2404:A:N7	2.00	0.77
1:0:2736:U:O2'	1:0:2737:A:H5'	1.85	0.77
1:0:745:C:H2'	1:0:746:G:H5'	1.68	0.77
1:0:2548:G:C2	1:0:2549:G:C8	2.73	0.76
1:0:569:C:O2'	1:0:570:G:H5'	1.85	0.76
1:0:58:C:H5'	1:0:59:G:OP2	1.84	0.76
1:0:1333:G:N2	1:0:1344:C:H41	1.82	0.76
1:0:1337:G:H4'	1:0:1632:A:H62	1.49	0.76
1:0:1174:G:H2'	1:0:1175:A:H8	1.50	0.76
1:0:1493:A:C2	1:0:1494:G:H1'	2.21	0.76

Continued on next page...

Continued from previous page...

Atom-1	Atom-2	Interatomic distance (Å)	Clash overlap (Å)
1:0:1629:G:H22	1:0:1633:C:H2'	1.49	0.76
1:0:978:U:H2'	1:0:979:A:C8	2.20	0.76
3:S:25:LEU:N	3:S:25:LEU:HD13	2.01	0.76
1:0:2856:U:H2'	1:0:2857:C:H6	1.50	0.76
2:R:38:ILE:HD13	2:R:53:ILE:HD11	1.66	0.76
1:0:1818:G:H2'	1:0:1819:U:C6	2.20	0.76
1:0:3:U:H2'	1:0:4:C:C6	2.20	0.76
1:0:2661:G:O6	1:0:2708:U:H1'	1.84	0.76
3:S:18:LYS:H	3:S:18:LYS:HD3	1.50	0.76
1:0:1468:A:H5''	1:0:1472:C:N4	2.01	0.76
1:0:2788:C:O2'	1:0:2789:U:H5'	1.84	0.76
1:0:873:U:O2	1:0:2247:A:H5''	1.85	0.76
1:0:1108:U:H2'	1:0:1109:A:O4'	1.86	0.76
1:0:1352:G:N2	1:0:1619:A:H1'	2.01	0.76
1:0:521:U:C5	1:0:522:G:N3	2.54	0.76
1:0:2585:C:O2'	1:0:2586:G:H5'	1.86	0.76
1:0:1979:C:H2'	1:0:1980:A:O4'	1.86	0.75
1:0:2074:U:H3'	1:0:2075:U:C5'	2.16	0.75
3:S:25:LEU:H	3:S:25:LEU:HD13	1.51	0.75
1:0:1778:U:O2'	1:0:1779:C:H5'	1.86	0.75
1:0:1865:C:H2'	1:0:1866:G:O4'	1.86	0.75
1:0:1021:A:N3	1:0:1164:C:H1'	2.00	0.75
1:0:2581:A:H3'	1:0:2582:G:C5'	2.11	0.75
1:0:857:U:H2'	1:0:858:G:H5'	1.69	0.75
1:0:833:A:H1'	1:0:954:U:O2'	1.86	0.75
3:S:45:LYS:CG	3:S:75:ALA:HB1	2.17	0.75
1:0:1354:A:H5''	1:0:1410:U:O2	1.86	0.75
1:0:1964:A:H3'	1:0:1965:U:C5'	2.17	0.75
1:0:2018:G:H5''	1:0:2019:C:OP2	1.86	0.75
1:0:2469:G:H5''	1:0:2470:U:OP1	1.85	0.75
1:0:88:G:H3'	1:0:89:A:C5'	2.15	0.75
3:S:17:LYS:HB2	3:S:20:ASP:OD2	1.86	0.75
1:0:1418:C:H2'	1:0:1419:G:C8	2.21	0.75
1:0:1939:U:H1'	1:0:2531:U:OP1	1.86	0.75
1:0:861:G:C2	1:0:944:A:H1'	2.20	0.75
1:0:929:A:H5''	1:0:2247:A:N6	2.02	0.75
1:0:2:G:H2'	1:0:3:U:H6	1.48	0.75
5:1:50:ARG:CG	5:1:51:LYS:H	2.00	0.75
1:0:1467:U:C3'	1:0:1468:A:H5'	2.12	0.75
1:0:2194:A:C3'	1:0:2195:C:H5''	2.16	0.75
1:0:2668:U:H5'	1:0:2669:C:H5'	1.68	0.75

Continued on next page...

Continued from previous page...

Atom-1	Atom-2	Interatomic distance (Å)	Clash overlap (Å)
1:0:2691:C:OP1	1:0:2694:G:H4'	1.87	0.75
1:0:782:U:H2'	1:0:783:G:H8	1.50	0.75
4:W:29:ARG:CB	4:W:29:ARG:HH11	2.00	0.75
1:0:2066:G:H2'	1:0:2067:U:O4'	1.87	0.75
2:R:94:GLN:HA	5:1:51:LYS:HD3	1.67	0.75
1:0:1775:A:H4'	1:0:1776:A:O5'	1.86	0.74
1:0:1006:C:C6	1:0:1006:C:H3'	2.22	0.74
1:0:1552:C:H2'	1:0:1553:G:O4'	1.87	0.74
1:0:190:A:O2'	1:0:191:G:H5'	1.87	0.74
1:0:1872:A:H1'	1:0:2070:G:H5'	1.68	0.74
1:0:1757:C:O2'	1:0:1758:C:H5'	1.88	0.74
1:0:2184:C:H2'	1:0:2185:U:H6	1.50	0.74
4:W:37:LEU:CD2	4:W:39:GLN:H	2.01	0.74
1:0:1508:G:C5'	1:0:1509:A:H5''	2.17	0.74
1:0:2535:C:H2'	1:0:2536:G:O4'	1.87	0.74
1:0:2753:C:H2'	1:0:2754:C:H6	1.51	0.74
1:0:70:A:OP2	1:0:111:G:H4'	1.87	0.74
4:W:29:ARG:HH11	4:W:29:ARG:HB3	1.53	0.74
1:0:2106:G:C2'	1:0:2107:G:H5''	2.16	0.74
1:0:841:G:N1	1:0:2226:A:H4'	2.03	0.74
1:0:1072:U:H3'	1:0:1073:G:C5'	2.15	0.74
1:0:2180:U:O4	1:0:2203:G:H2'	1.87	0.74
1:0:2301:A:H2'	1:0:2302:G:O4'	1.87	0.74
5:1:96:VAL:HG22	5:1:102:PHE:CE1	2.23	0.74
1:0:2334:C:H6	1:0:2334:C:O5'	1.70	0.74
1:0:2498:U:H2'	1:0:2520:A:N6	2.01	0.74
1:0:619:A:H2'	1:0:620:G:C8	2.23	0.74
2:R:93:GLY:C	5:1:50:ARG:HH21	1.90	0.74
1:0:173:A:C6	1:0:818:G:N2	2.55	0.74
4:W:2:LYS:H	4:W:3:PRO:CD	2.00	0.74
1:0:2522:G:H8	1:0:2522:G:H5'	1.53	0.74
1:0:689:A:H8	1:0:2052:G:N2	1.85	0.74
4:W:14:PHE:HE2	4:W:57:LYS:HB3	1.52	0.74
1:0:1570:C:H3'	1:0:1571:G:C5'	2.18	0.73
1:0:1412:C:H4'	2:R:22:ARG:HH12	1.52	0.73
1:0:751:G:H2'	1:0:752:G:H5'	1.70	0.73
1:0:1949:A:O2'	1:0:2572:U:H5'	1.87	0.73
1:0:317:U:H3	1:0:321:A:H62	1.35	0.73
1:0:792:U:O2'	1:0:793:G:H5'	1.86	0.73
1:0:93:A:O2'	1:0:94:C:H5'	1.89	0.73
3:S:94:VAL:HB	3:S:107:ALA:HB3	1.70	0.73

Continued on next page...

Continued from previous page...

Atom-1	Atom-2	Interatomic distance (Å)	Clash overlap (Å)
1:0:1179:A:H2'	1:0:1180:A:C8	2.24	0.73
1:0:2454:C:H42	1:0:2508:G:H22	1.36	0.73
1:0:27:G:N2	1:0:522:G:O2'	2.21	0.73
1:0:2329:C:H2'	1:0:2330:G:O4'	1.88	0.73
1:0:745:C:C2'	1:0:746:G:H5'	2.18	0.73
1:0:1191:G:H2'	1:0:1192:A:H8	1.54	0.73
1:0:2005:U:H5''	1:0:2006:G:OP1	1.88	0.73
1:0:820:U:H2'	1:0:821:A:H8	1.54	0.73
5:1:25:ARG:H	5:1:25:ARG:HD2	1.51	0.73
2:R:94:GLN:HG2	5:1:51:LYS:HE2	1.70	0.73
4:W:21:ARG:N	4:W:21:ARG:HD2	2.03	0.73
1:0:1537:U:H2'	1:0:1538:A:H8	1.47	0.73
1:0:2107:G:C3'	1:0:2108:G:H5'	2.18	0.73
1:0:2321:C:H2'	1:0:2322:U:O4'	1.89	0.73
1:0:2826:C:C2'	1:0:2827:G:H5'	2.18	0.73
1:0:460:U:C4	1:0:592:G:H1'	2.24	0.73
1:0:1345:G:H22	1:0:1625:A:H3'	1.54	0.73
1:0:1434:U:H2'	1:0:1435:G:H8	1.53	0.73
1:0:2444:C:O2'	1:0:2445:C:H5'	1.89	0.73
1:0:445:A:O2'	1:0:446:C:H5'	1.88	0.73
1:0:751:G:C2'	1:0:752:G:H5'	2.18	0.73
1:0:246:C:H5	1:0:373:A:N3	1.86	0.73
2:R:28:TRP:CZ3	2:R:75:ARG:NE	2.56	0.73
1:0:349:G:P	3:S:13:LYS:NZ	2.62	0.73
1:0:161:U:C4'	1:0:194:G:H21	2.01	0.72
1:0:466:A:H4'	1:0:467:U:H5'	1.70	0.72
1:0:466:A:C4'	1:0:467:U:H5'	2.18	0.72
1:0:577:U:H5'	1:0:956:A:H61	1.53	0.72
1:0:623:G:O4'	1:0:626:A:N6	2.23	0.72
4:W:10:GLN:H	4:W:10:GLN:CD	1.91	0.72
1:0:1159:U:H2'	1:0:1160:C:H6	1.53	0.72
1:0:1182:U:H3'	1:0:1183:C:C5'	2.17	0.72
1:0:1228:G:H8	1:0:1228:G:O5'	1.73	0.72
1:0:1333:G:N2	1:0:1344:C:N4	2.37	0.72
1:0:1651:U:H5''	1:0:1652:G:OP2	1.89	0.72
1:0:239:A:H5''	1:0:620:G:H5'	1.72	0.72
1:0:859:U:H4'	1:0:860:U:C5	2.24	0.72
1:0:1252:C:C2'	1:0:1253:C:H5''	2.19	0.72
1:0:1493:A:H3'	1:0:1494:G:C8	2.24	0.72
1:0:1763:G:N2	1:0:1765:C:H5''	2.04	0.72
1:0:2737:A:C2'	1:0:2738:A:H5'	2.20	0.72

Continued on next page...

Continued from previous page...

Atom-1	Atom-2	Interatomic distance (Å)	Clash overlap (Å)
1:0:2826:C:H2'	1:0:2827:G:H5'	1.71	0.72
1:0:441:A:H2'	1:0:442:A:O4'	1.90	0.72
1:0:1302:C:OP1	1:0:1664:G:N2	2.20	0.72
1:0:2491:C:H3'	1:0:2492:G:H5''	1.70	0.72
1:0:2840:U:H2'	1:0:2841:U:H5	1.54	0.72
1:0:466:A:H5''	1:0:467:U:H5'	1.70	0.72
1:0:813:A:C1'	1:0:815:A:H5'	2.18	0.72
1:0:1170:U:O2'	1:0:1171:A:H5'	1.90	0.72
1:0:16:G:H8	1:0:16:G:O5'	1.73	0.72
1:0:1726:C:H2'	1:0:1727:C:C6	2.24	0.72
1:0:174:A:N1	1:0:840:U:O4	2.23	0.72
1:0:537:C:H6	1:0:2759:U:H2'	1.53	0.72
3:S:57:ASN:ND2	3:S:72:ARG:HH12	1.85	0.72
1:0:1531:C:O2	1:0:1573:G:H1'	1.90	0.72
1:0:1730:G:H2'	1:0:1731:C:C6	2.24	0.72
1:0:2652:G:H2'	1:0:2653:A:H8	1.55	0.72
1:0:1:G:H2'	1:0:2:G:C8	2.25	0.72
1:0:349:G:P	3:S:13:LYS:HZ2	2.12	0.72
3:S:18:LYS:HE2	3:S:19:GLY:N	2.05	0.72
1:0:1710:U:O5'	1:0:1710:U:H6	1.73	0.72
1:0:1888:C:H4'	1:0:1912:G:C8	2.24	0.72
3:S:98:ILE:HG22	3:S:99:VAL:HG13	1.72	0.72
1:0:1495:G:N2	1:0:1529:C:H1'	2.05	0.71
1:0:2150:U:H1'	1:0:2154:A:H61	1.54	0.71
1:0:216:U:H2'	1:0:217:U:O4'	1.89	0.71
1:0:792:U:C2'	1:0:793:G:H5'	2.20	0.71
1:0:841:G:H1	1:0:2226:A:H4'	1.55	0.71
2:R:31:PRO:C	2:R:76:LYS:HE2	2.10	0.71
1:0:1226:A:H1'	1:0:1250:A:H2	1.55	0.71
1:0:415:A:H2'	1:0:416:U:H5'	1.72	0.71
1:0:2836:U:O2'	1:0:2837:G:H5'	1.88	0.71
1:0:1200:G:H8	1:0:1200:G:H5''	1.56	0.71
1:0:1369:G:H2'	1:0:1370:U:O4'	1.91	0.71
1:0:1825:C:O2'	1:0:1826:U:H5'	1.89	0.71
3:S:112:LYS:N	3:S:112:LYS:HD2	2.05	0.71
3:S:75:ALA:O	3:S:76:LEU:HD23	1.90	0.71
1:0:1635:G:O2'	1:0:1636:G:H5'	1.89	0.71
1:0:1774:A:C2	1:0:2567:G:O4'	2.43	0.71
1:0:1902:A:C2'	1:0:1903:C:H5''	2.20	0.71
1:0:2030:U:H2'	1:0:2031:A:C8	2.21	0.71
1:0:2397:A:H2'	1:0:2398:U:H6	1.54	0.71

Continued on next page...

Continued from previous page...

Atom-1	Atom-2	Interatomic distance (Å)	Clash overlap (Å)
1:0:86:U:P	3:S:42:ARG:HH21	2.13	0.71
1:0:2454:C:N4	1:0:2508:G:H22	1.87	0.71
1:0:598:U:H2'	1:0:599:A:O4'	1.90	0.71
1:0:782:U:H2'	1:0:783:G:C8	2.24	0.71
1:0:1514:C:OP2	1:0:1514:C:H6	1.73	0.71
1:0:1631:C:H3'	1:0:1632:A:H5''	1.72	0.71
3:S:15:HIS:CE1	3:S:80:LYS:HZ2	2.09	0.71
1:0:1854:G:O2'	1:0:1855:G:H5'	1.91	0.71
1:0:2212:U:H2'	1:0:2213:G:C8	2.26	0.71
1:0:2811:G:H2'	1:0:2812:A:H8	1.53	0.71
1:0:304:A:H2'	1:0:305:A:H5''	1.73	0.71
1:0:1528:C:C3'	1:0:1529:C:H5''	2.21	0.70
1:0:1915:A:N1	1:0:1956:G:H1'	2.06	0.70
1:0:641:G:H2'	1:0:642:A:H5''	1.73	0.70
1:0:1101:U:H3	1:0:1113:C:H1'	1.56	0.70
1:0:1220:G:H2'	1:0:1221:C:C6	2.26	0.70
1:0:1610:A:H2'	1:0:1611:U:H6	1.56	0.70
1:0:170:U:H2'	1:0:170:U:O2	1.90	0.70
1:0:2779:C:H2'	1:0:2780:A:H8	1.54	0.70
1:0:2781:G:H2'	1:0:2782:G:H5''	1.72	0.70
5:1:107:LYS:HD3	5:1:107:LYS:H	1.56	0.70
1:0:2024:U:O2'	1:0:2025:A:H5'	1.91	0.70
1:0:207:U:H2'	1:0:208:C:C6	2.25	0.70
1:0:815:A:N3	1:0:815:A:H2'	2.06	0.70
1:0:986:A:H2'	1:0:987:G:H5'	1.73	0.70
2:R:69:ILE:CG2	2:R:70:GLY:N	2.05	0.70
1:0:2713:A:H2'	1:0:2714:A:H8	1.57	0.70
1:0:1000:G:OP1	1:0:1168:G:H4'	1.91	0.70
1:0:230:C:H2'	1:0:231:G:H5'	1.74	0.70
1:0:222:G:H1'	1:0:397:U:O2	1.92	0.70
3:S:52:ASN:ND2	3:S:71:GLN:HE21	1.89	0.70
1:0:1016:C:C6	1:0:1154:A:H1'	2.27	0.70
1:0:2043:A:H1'	1:0:2481:G:C1'	2.22	0.70
1:0:2569:A:H2'	1:0:2570:C:C6	2.26	0.70
1:0:930:A:OP1	1:0:930:A:H4'	1.90	0.70
1:0:1619:A:C8	1:0:1620:C:C6	2.79	0.70
1:0:1683:G:C2'	1:0:1684:G:H5'	2.22	0.70
1:0:582:G:C2'	1:0:583:C:H3'	2.21	0.70
1:0:603:C:H2'	1:0:604:U:H6	1.55	0.70
1:0:1818:G:H2'	1:0:1819:U:H6	1.54	0.70
1:0:2519:C:C2'	1:0:2520:A:H5'	2.22	0.70

Continued on next page...

Continued from previous page...

Atom-1	Atom-2	Interatomic distance (Å)	Clash overlap (Å)
1:0:692:C:O2'	1:0:693:A:H5'	1.92	0.70
1:0:936:A:H2'	1:0:937:C:O4'	1.92	0.70
2:R:94:GLN:O	5:1:50:ARG:NH2	2.25	0.70
1:0:146:C:H2'	1:0:147:G:C8	2.26	0.70
1:0:2687:G:O2'	1:0:2688:G:H5'	1.91	0.70
1:0:973:U:H2'	1:0:974:U:H6	1.56	0.70
1:0:1226:A:C1'	1:0:1250:A:C2	2.74	0.69
1:0:167:A:N6	1:0:184:A:H1'	2.07	0.69
1:0:2245:A:H2'	1:0:2245:A:N3	2.06	0.69
1:0:2274:C:H2'	1:0:2275:U:H5'	1.72	0.69
1:0:2322:U:C2'	1:0:2323:U:H5'	2.22	0.69
2:R:69:ILE:HG22	2:R:70:GLY:CA	2.20	0.69
1:0:103:U:H2'	1:0:104:C:C6	2.27	0.69
1:0:1164:C:H2'	1:0:1165:G:O4'	1.93	0.69
1:0:1226:A:C1'	1:0:1250:A:H2	2.05	0.69
1:0:1604:A:H2'	1:0:1605:A:H8	1.55	0.69
1:0:176:A:H2'	1:0:2412:A:H61	1.56	0.69
1:0:2495:G:H2'	1:0:2496:C:O4'	1.91	0.69
1:0:482:A:H2'	1:0:483:A:O4'	1.92	0.69
1:0:540:G:N2	1:0:2004:U:C2	2.60	0.69
1:0:860:U:H2'	1:0:860:U:O2	1.91	0.69
1:0:861:G:N2	1:0:944:A:H1'	2.07	0.69
1:0:1151:U:H5''	1:0:1153:A:C5'	2.19	0.69
1:0:1619:A:H8	1:0:1620:C:C5	2.09	0.69
1:0:1888:C:H2'	1:0:1913:G:C5	2.28	0.69
1:0:1787:U:H2'	1:0:1788:C:C6	2.28	0.69
1:0:1888:C:O2'	1:0:1912:G:H2'	1.92	0.69
1:0:197:G:N3	1:0:210:A:H2	1.90	0.69
1:0:2210:C:H2'	1:0:2211:U:C6	2.28	0.69
1:0:2691:C:C3'	1:0:2691:C:C6	2.76	0.69
1:0:367:G:C2'	1:0:368:A:H5''	2.23	0.69
1:0:176:A:H3'	1:0:177:U:C5	2.26	0.69
1:0:2111:C:H2'	1:0:2112:C:C6	2.27	0.69
1:0:2262:C:H2'	1:0:2263:C:H5'	1.74	0.69
1:0:2446:C:H2'	1:0:2447:G:O4'	1.93	0.69
1:0:357:A:C2'	1:0:358:C:H5'	2.23	0.69
1:0:521:U:C5	1:0:522:G:C4	2.80	0.69
1:0:1197:U:H2'	1:0:1198:C:O4'	1.92	0.69
1:0:2148:G:H3'	1:0:2149:G:C8	2.28	0.69
1:0:91:A:H2'	1:0:92:U:C6	2.27	0.69
1:0:1690:U:O2'	1:0:1691:G:H5'	1.93	0.69

Continued on next page...

Continued from previous page...

Atom-1	Atom-2	Interatomic distance (Å)	Clash overlap (Å)
1:0:210:A:N6	1:0:442:A:H61	1.87	0.69
1:0:5:A:H2'	1:0:6:A:H8	1.58	0.69
1:0:68:C:C2	1:0:72:A:C4	2.81	0.69
2:R:11:VAL:O	2:R:12:ILE:HG13	1.93	0.69
1:0:2322:U:H2'	1:0:2323:U:H5'	1.73	0.69
1:0:317:U:N3	1:0:321:A:N6	2.40	0.69
1:0:521:U:O4	1:0:522:G:N3	2.26	0.69
2:R:2:SER:N	2:R:5:ASP:CG	2.46	0.69
2:R:4:TYR:CD2	4:W:23:LYS:HB3	2.28	0.69
1:0:58:C:H3'	1:0:59:G:C5'	2.21	0.69
1:0:1462:C:H2'	1:0:1463:A:C8	2.28	0.69
1:0:2107:G:H2'	1:0:2108:G:H5'	1.75	0.69
1:0:2266:A:H62	1:0:2323:U:H1'	1.56	0.69
1:0:750:C:H2'	1:0:751:G:O4'	1.93	0.69
1:0:91:A:H2'	1:0:92:U:H6	1.58	0.69
1:0:2644:A:O2'	1:0:2645:C:H5'	1.93	0.69
1:0:1137:A:H5''	1:0:1138:A:OP1	1.93	0.68
1:0:1727:C:H4'	1:0:2833:C:O2	1.93	0.68
1:0:28:A:H1'	1:0:523:A:C2	2.28	0.68
1:0:1310:C:H2'	1:0:1311:C:H6	1.58	0.68
1:0:717:G:C2'	1:0:739:G:H22	2.05	0.68
1:0:688:A:C8	1:0:817:A:C2	2.81	0.68
5:1:90:THR:HB	5:1:107:LYS:HZ1	1.55	0.68
1:0:1429:A:H1'	1:0:1603:A:C6	2.28	0.68
1:0:174:A:N1	1:0:840:U:C4	2.60	0.68
1:0:2319:G:H2'	1:0:2320:G:H8	1.58	0.68
1:0:585:U:H2'	1:0:586:G:C8	2.29	0.68
1:0:88:G:C3'	1:0:89:A:H5''	2.23	0.68
1:0:1030:U:C2'	1:0:1031:C:H5'	2.24	0.68
1:0:1567:A:H2'	1:0:1568:A:C8	2.28	0.68
1:0:2570:C:H2'	1:0:2571:G:H8	1.55	0.68
1:0:1096:A:H3'	1:0:1096:A:N3	2.08	0.68
1:0:2509:A:H2'	1:0:2510:A:H5''	1.74	0.68
1:0:2751:C:H2'	1:0:2752:C:C6	2.29	0.68
1:0:490:A:O2'	1:0:491:A:H3'	1.93	0.68
1:0:638:A:N6	1:0:647:G:H2'	2.09	0.68
1:0:2708:U:H2'	1:0:2709:C:H6	1.58	0.68
4:W:36:GLN:HE21	5:1:55:ASN:HB3	1.58	0.68
1:0:1226:A:H1'	1:0:1250:A:C2	2.29	0.68
1:0:192:G:C4'	1:0:193:A:H4'	2.23	0.68
1:0:2007:G:O2'	1:0:2008:C:H5'	1.94	0.68

Continued on next page...

Continued from previous page...

Atom-1	Atom-2	Interatomic distance (Å)	Clash overlap (Å)
1:0:48:A:N3	1:0:50:G:N2	2.42	0.68
1:0:2528:G:H2'	1:0:2529:G:H8	1.59	0.68
1:0:539:A:N7	1:0:2006:G:C5	2.61	0.68
5:1:24:ASN:HD22	5:1:25:ARG:CZ	2.07	0.68
3:S:52:ASN:HD21	3:S:71:GLN:HE21	1.41	0.68
4:W:17:GLU:HB2	4:W:53:LEU:CD1	2.22	0.68
1:0:1184:G:H2'	1:0:1185:C:H5''	1.74	0.68
1:0:212:U:H1'	1:0:443:A:H2	1.57	0.68
1:0:2279:G:O2'	1:0:2280:A:H5'	1.93	0.68
1:0:213:C:N4	1:0:238:G:H1	1.92	0.68
1:0:2828:C:H2'	1:0:2829:A:H8	1.59	0.68
1:0:788:G:C5'	1:0:790:A:H1'	2.21	0.68
1:0:889:C:H2'	1:0:890:U:H6	1.59	0.68
3:S:48:VAL:HG12	3:S:50:GLY:H	1.59	0.68
1:0:1105:U:O2	1:0:1107:A:H8	1.77	0.68
1:0:1503:G:H2'	1:0:1504:G:C8	2.29	0.68
1:0:1859:A:H2'	1:0:1860:A:O4'	1.94	0.68
1:0:1947:G:H2'	1:0:1950:C:OP1	1.94	0.68
1:0:48:A:H1'	1:0:50:G:N3	2.09	0.68
5:1:77:GLN:HA	5:1:80:ARG:HD2	1.76	0.68
2:R:73:ASN:O	2:R:75:ARG:NH1	2.27	0.68
1:0:2380:U:H2'	1:0:2381:A:H5'	1.75	0.67
1:0:2604:G:H2'	1:0:2605:C:H6	1.59	0.67
1:0:2633:A:H5''	1:0:2634:G:OP1	1.94	0.67
1:0:29:U:H2'	1:0:30:G:C8	2.27	0.67
1:0:665:A:H3'	1:0:666:U:C5'	2.23	0.67
1:0:745:C:H2'	1:0:746:G:C5'	2.24	0.67
1:0:865:A:H2'	1:0:866:U:C6	2.27	0.67
1:0:940:G:H2'	1:0:941:U:C4'	2.25	0.67
1:0:946:U:H2'	1:0:947:C:C6	2.29	0.67
1:0:1122:A:O2'	1:0:1123:G:H4'	1.94	0.67
1:0:1437:A:O2'	1:0:1438:G:H5'	1.93	0.67
1:0:404:A:H5'	1:0:425:A:H4'	1.76	0.67
1:0:846:A:H2'	1:0:847:C:C6	2.30	0.67
3:S:112:LYS:H	3:S:112:LYS:CD	2.08	0.67
1:0:561:U:H1'	1:0:1233:A:C2	2.29	0.67
1:0:165:G:H2'	1:0:166:G:H5'	1.77	0.67
1:0:2262:C:C2'	1:0:2263:C:H5'	2.24	0.67
1:0:489:A:H8	1:0:489:A:O5'	1.76	0.67
5:1:32:ALA:HB1	5:1:36:ARG:HH21	1.58	0.67
2:R:32:LYS:CA	2:R:76:LYS:HE2	2.23	0.67

Continued on next page...

Continued from previous page...

Atom-1	Atom-2	Interatomic distance (Å)	Clash overlap (Å)
1:0:2062:U:H2'	1:0:2063:A:H8	1.59	0.67
1:0:2133:G:H2'	1:0:2134:U:C6	2.30	0.67
1:0:2740:C:O2'	1:0:2741:G:H5'	1.94	0.67
1:0:68:C:H2'	1:0:68:C:O2	1.94	0.67
1:0:1223:G:N1	1:0:1250:A:N7	2.42	0.67
1:0:1745:C:O2'	1:0:1746:A:H5'	1.95	0.67
1:0:1842:G:O2'	1:0:1843:U:H5'	1.94	0.67
1:0:2148:G:H3'	1:0:2149:G:H8	1.58	0.67
1:0:2839:G:C2	1:0:2840:U:C2	2.83	0.67
1:0:640:C:H4'	1:0:660:G:H21	1.59	0.67
5:1:31:TRP:CZ2	5:1:54:GLU:HG3	2.30	0.67
1:0:1039:A:H61	1:0:1136:G:H2'	1.60	0.67
1:0:202:A:H2'	1:0:203:G:O4'	1.94	0.67
1:0:2311:U:C5'	1:0:2315:A:H61	2.07	0.67
1:0:2436:U:H2'	1:0:2437:G:O4'	1.94	0.67
1:0:995:A:H5''	1:0:996:C:H5	1.58	0.67
1:0:128:C:C2'	1:0:129:A:H5''	2.24	0.67
1:0:1278:A:H2	1:0:1997:A:H62	1.41	0.67
1:0:2145:A:H1'	1:0:2156:A:C6	2.29	0.67
1:0:2571:G:H2'	1:0:2572:U:O4'	1.94	0.67
1:0:2867:G:H8	1:0:2867:G:OP2	1.78	0.67
1:0:629:C:H2'	1:0:630:G:O4'	1.95	0.67
1:0:653:G:H2'	1:0:654:A:H4'	1.76	0.67
2:R:19:ALA:O	2:R:24:VAL:HG23	1.93	0.67
4:W:18:ILE:HG22	4:W:22:LYS:HZ1	1.57	0.67
4:W:41:HIS:C	4:W:41:HIS:CD2	2.68	0.67
1:0:2673:G:N2	1:0:2696:A:C4	2.63	0.67
1:0:338:G:H5'	3:S:9:HIS:CE1	2.30	0.67
1:0:930:A:H5'	1:0:931:G:C8	2.29	0.67
2:R:5:ASP:N	2:R:5:ASP:OD2	2.27	0.67
1:0:1725:C:H2'	1:0:1726:C:C6	2.29	0.67
1:0:2698:G:H2'	1:0:2699:G:C8	2.30	0.67
1:0:738:G:H8	1:0:738:G:O5'	1.78	0.67
1:0:1401:G:O2'	1:0:1541:G:H5'	1.95	0.67
1:0:2111:C:H2'	1:0:2112:C:H6	1.60	0.67
1:0:1221:C:H2'	1:0:1222:G:C8	2.29	0.66
1:0:341:A:H1'	1:0:1223:G:O6	1.95	0.66
1:0:1418:C:H2'	1:0:1419:G:H8	1.58	0.66
1:0:1532:A:H2'	1:0:1533:G:H8	1.60	0.66
1:0:2194:A:H2'	1:0:2195:C:H5''	1.76	0.66
1:0:2286:G:N3	1:0:2286:G:H2'	2.10	0.66

Continued on next page...

Continued from previous page...

Atom-1	Atom-2	Interatomic distance (Å)	Clash overlap (Å)
1:0:2182:A:C2	1:0:2183:C:H1'	2.30	0.66
1:0:2833:C:O5'	1:0:2833:C:H6	1.78	0.66
1:0:2863:U:H2'	1:0:2864:C:H6	1.61	0.66
1:0:1356:G:O4'	1:0:1613:G:H2'	1.95	0.66
1:0:1391:A:H2'	1:0:1392:U:C6	2.29	0.66
1:0:1572:C:H2'	1:0:1573:G:C5'	2.04	0.66
1:0:1658:A:H2'	1:0:1659:G:O4'	1.95	0.66
1:0:1824:C:H6	1:0:1824:C:O5'	1.79	0.66
1:0:2071:G:O2'	1:0:2072:C:H5'	1.95	0.66
1:0:2397:A:H2'	1:0:2398:U:C6	2.30	0.66
1:0:664:C:H2'	1:0:665:A:C8	2.30	0.66
1:0:1766:U:C2'	1:0:1767:G:H5'	2.25	0.66
1:0:976:C:O4'	1:0:2252:A:N3	2.28	0.66
1:0:1888:C:H4'	1:0:1912:G:H8	1.61	0.66
1:0:2705:A:O2'	1:0:2706:U:C6	2.49	0.66
1:0:689:A:H2	1:0:815:A:H61	1.43	0.66
1:0:704:G:O2'	1:0:705:C:H5'	1.95	0.66
1:0:732:G:H2'	1:0:733:G:C8	2.31	0.66
1:0:876:A:H2'	1:0:877:G:C8	2.30	0.66
5:1:97:GLN:CG	5:1:100:GLN:HE21	2.08	0.66
5:1:31:TRP:HZ2	5:1:54:GLU:HG3	1.57	0.66
1:0:1231:A:H2'	1:0:1232:U:C6	2.31	0.66
1:0:1301:U:O4	1:0:1340:C:H1'	1.96	0.66
1:0:2691:C:H6	1:0:2691:C:H3'	1.57	0.66
1:0:1975:G:H22	1:0:1979:C:H5	1.42	0.66
1:0:804:C:O2'	1:0:805:G:H5''	1.96	0.66
1:0:86:U:H1'	1:0:95:G:N2	2.11	0.66
2:R:7:LEU:CB	4:W:29:ARG:HH21	2.08	0.66
1:0:2246:A:N3	1:0:2246:A:H2'	2.11	0.66
1:0:1:G:H2'	1:0:2:G:H8	1.59	0.66
3:S:20:ASP:OD2	3:S:20:ASP:N	2.28	0.66
1:0:20:C:H2'	1:0:21:A:H8	1.61	0.66
1:0:246:C:C5	1:0:373:A:N3	2.64	0.66
1:0:531:G:H2'	1:0:532:A:H8	1.61	0.66
3:S:82:ALA:C	3:S:83:LEU:HD12	2.15	0.66
1:0:1218:C:H2'	1:0:1219:C:C6	2.30	0.66
1:0:1514:C:O4'	1:0:1593:C:H4'	1.96	0.66
1:0:1763:G:H2'	1:0:1764:A:H5'	1.78	0.66
1:0:1996:A:O2'	1:0:1997:A:H5'	1.96	0.66
1:0:2437:G:O2'	1:0:2438:A:C8	2.49	0.66
1:0:2787:A:O2'	1:0:2788:C:H5'	1.94	0.66

Continued on next page...

Continued from previous page...

Atom-1	Atom-2	Interatomic distance (Å)	Clash overlap (Å)
1:0:792:U:H2'	1:0:793:G:C5'	2.26	0.66
5:1:32:ALA:O	5:1:36:ARG:HG3	1.95	0.66
3:S:80:LYS:C	3:S:80:LYS:HD3	2.16	0.66
1:0:2459:C:H2'	1:0:2460:G:H5'	1.78	0.65
1:0:2759:U:H6	1:0:2759:U:O5'	1.79	0.65
1:0:441:A:O2'	1:0:442:A:H5'	1.96	0.65
1:0:765:C:O2'	1:0:766:A:H8	1.78	0.65
4:W:28:LEU:HD11	4:W:42:ARG:HG3	1.77	0.65
1:0:1198:C:H5''	1:0:1199:U:H4'	1.78	0.65
1:0:1350:G:H2'	1:0:1351:G:H8	1.59	0.65
1:0:1437:A:H2'	1:0:1438:G:H8	1.61	0.65
1:0:1515:U:O2'	1:0:1516:A:H5'	1.96	0.65
1:0:1626:A:H5''	1:0:1627:C:OP2	1.96	0.65
1:0:2826:C:H2'	1:0:2827:G:C5'	2.26	0.65
1:0:841:G:H22	1:0:2226:A:H5'	1.61	0.65
1:0:210:A:H61	1:0:442:A:N6	1.89	0.65
1:0:2372:A:H2'	1:0:2373:C:C6	2.31	0.65
1:0:603:C:H2'	1:0:604:U:C6	2.31	0.65
1:0:718:A:N6	1:0:739:G:H1'	2.11	0.65
2:R:63:LYS:CD	2:R:69:ILE:O	2.44	0.65
1:0:1922:U:OP1	1:0:1923:U:H3'	1.95	0.65
1:0:1937:G:N3	1:0:2530:C:H5'	2.12	0.65
1:0:2658:A:O2'	1:0:2659:C:H5'	1.96	0.65
1:0:76:C:O2'	1:0:77:C:H5'	1.95	0.65
1:0:841:G:H1	1:0:2226:A:C4'	2.09	0.65
1:0:1218:C:H2'	1:0:1219:C:H6	1.60	0.65
1:0:2179:C:H2'	1:0:2180:U:O4'	1.96	0.65
1:0:119:G:H2'	1:0:120:G:H8	1.60	0.65
1:0:1416:A:O2'	1:0:1417:C:H5'	1.96	0.65
1:0:1422:C:H2'	1:0:1423:A:C8	2.30	0.65
1:0:169:C:H2'	1:0:170:U:H5'	1.79	0.65
1:0:1803:G:O2'	1:0:1804:U:H5'	1.97	0.65
1:0:460:U:H5	1:0:592:G:HO2'	1.45	0.65
1:0:700:C:H2'	1:0:701:U:O4'	1.97	0.65
1:0:889:C:H2'	1:0:890:U:C6	2.32	0.65
1:0:1008:G:O2'	1:0:1009:C:H5'	1.95	0.65
1:0:810:U:H2'	1:0:811:G:C8	2.29	0.65
1:0:841:G:C2	1:0:2226:A:H4'	2.32	0.65
3:S:25:LEU:HD11	3:S:80:LYS:HA	1.79	0.65
1:0:1413:U:H2'	1:0:1414:G:C8	2.32	0.65
1:0:540:G:N2	1:0:2004:U:N3	2.45	0.65

Continued on next page...

Continued from previous page...

Atom-1	Atom-2	Interatomic distance (Å)	Clash overlap (Å)
1:0:2062:U:H2'	1:0:2063:A:C8	2.32	0.65
1:0:2153:A:H2'	1:0:2154:A:H5'	1.78	0.65
1:0:931:G:H2'	1:0:932:G:H5'	1.79	0.65
1:0:104:C:H2'	1:0:105:G:C5'	2.22	0.65
1:0:753:U:H2'	1:0:754:G:O5'	1.96	0.65
4:W:43:VAL:HG12	4:W:47:ARG:NH2	2.11	0.65
1:0:1081:A:H5'	1:0:1082:G:H5''	1.78	0.65
1:0:1159:U:H2'	1:0:1160:C:C6	2.31	0.65
1:0:1468:A:H5''	1:0:1472:C:H41	1.61	0.65
1:0:1690:U:C2'	1:0:1691:G:H5'	2.27	0.65
1:0:2060:A:P	1:0:2060:A:H3'	2.38	0.65
1:0:521:U:H5	1:0:522:G:C2	2.15	0.65
1:0:930:A:H3'	1:0:931:G:C8	2.31	0.65
1:0:1456:C:O2'	1:0:1457:A:H5'	1.97	0.64
1:0:1337:G:C4'	1:0:1632:A:H62	2.10	0.64
1:0:1794:A:H2	1:0:1814:G:N3	1.95	0.64
1:0:31:C:H2'	1:0:32:C:O4'	1.97	0.64
1:0:368:A:H2'	1:0:369:C:O4'	1.97	0.64
1:0:614:G:N2	1:0:634:G:N2	2.45	0.64
1:0:955:G:H5''	1:0:956:A:H5'	1.79	0.64
1:0:2194:A:C2'	1:0:2195:C:H5''	2.27	0.64
1:0:2759:U:C6	1:0:2759:U:O5'	2.51	0.64
1:0:2838:U:H2'	1:0:2839:G:H8	1.61	0.64
1:0:792:U:H2'	1:0:793:G:H5'	1.77	0.64
1:0:1404:C:N4	1:0:1407:G:C8	2.66	0.64
1:0:2266:A:N3	1:0:2268:G:H1'	2.11	0.64
1:0:639:G:H4'	1:0:661:C:O2'	1.97	0.64
1:0:1220:G:H2'	1:0:1221:C:H6	1.62	0.64
1:0:2266:A:C2	1:0:2268:G:H1'	2.32	0.64
1:0:521:U:C4	1:0:522:G:N3	2.65	0.64
1:0:2327:U:O5'	1:0:2327:U:H6	1.80	0.64
1:0:794:A:H5'	1:0:795:A:N7	2.12	0.64
1:0:26:G:N1	1:0:27:G:N2	2.45	0.64
1:0:309:G:OP1	3:S:93:ARG:HA	1.98	0.64
1:0:408:U:H2'	1:0:409:G:C8	2.32	0.64
1:0:58:C:H1'	1:0:72:A:C8	2.33	0.64
1:0:815:A:C2	1:0:816:U:C2	2.86	0.64
5:1:40:VAL:HG12	5:1:42:GLY:H	1.63	0.64
1:0:1918:G:H1'	1:0:1947:G:N2	2.12	0.64
1:0:2825:A:H2'	1:0:2826:C:C6	2.32	0.64
1:0:1325:U:H1'	1:0:1619:A:C6	2.30	0.64

Continued on next page...

Continued from previous page...

Atom-1	Atom-2	Interatomic distance (Å)	Clash overlap (Å)
1:0:1501:C:H2'	1:0:1502:G:O4'	1.97	0.64
1:0:1558:C:H2'	1:0:1559:G:O4'	1.98	0.64
1:0:2279:G:H2'	1:0:2280:A:H8	1.63	0.64
1:0:457:C:O2'	1:0:458:G:H5'	1.96	0.64
1:0:48:A:H4'	1:0:49:U:O5'	1.96	0.64
1:0:813:A:O2'	1:0:814:G:H3'	1.98	0.64
1:0:83:A:H8	1:0:83:A:O5'	1.81	0.64
3:S:18:LYS:C	3:S:18:LYS:HE2	2.18	0.64
1:0:132:U:H2'	1:0:133:C:H6	1.62	0.64
1:0:14:A:OP2	1:0:14:A:H3'	1.98	0.64
1:0:1921:A:H2'	1:0:1922:U:C4'	2.28	0.64
1:0:2107:G:C2'	1:0:2108:G:H5'	2.27	0.64
1:0:2184:C:H2'	1:0:2185:U:C6	2.33	0.64
1:0:230:C:C2'	1:0:231:G:H5'	2.27	0.64
1:0:2508:G:OP2	1:0:2509:A:H5'	1.98	0.64
1:0:2722:C:H2'	1:0:2723:C:H6	1.62	0.64
1:0:583:C:H4'	1:0:584:A:O5'	1.98	0.64
3:S:42:ARG:HG2	3:S:42:ARG:HH11	1.62	0.64
1:0:2241:U:H2'	1:0:2242:C:H6	1.63	0.64
1:0:2043:A:H1'	1:0:2481:G:H1'	1.79	0.64
1:0:2691:C:H2'	1:0:2692:A:N7	2.11	0.64
1:0:2756:A:N6	1:0:2762:G:N3	2.46	0.64
1:0:696:U:C2	1:0:697:G:C8	2.86	0.64
1:0:173:A:N1	1:0:818:G:N2	2.47	0.63
1:0:1974:U:H2'	1:0:1975:G:H5'	1.80	0.63
1:0:539:A:N7	1:0:2006:G:C6	2.66	0.63
3:S:112:LYS:H	3:S:112:LYS:HD2	1.62	0.63
1:0:1356:G:N3	1:0:1356:G:H2'	2.13	0.63
1:0:155:G:O2'	1:0:156:G:H5'	1.97	0.63
1:0:317:U:C3'	1:0:318:G:H5''	2.28	0.63
1:0:427:C:H2'	1:0:428:A:C8	2.33	0.63
1:0:1083:C:N4	1:0:1103:C:H41	1.94	0.63
1:0:1495:G:H2'	1:0:1496:G:C8	2.33	0.63
1:0:1715:A:H1'	1:0:1717:A:C5'	2.24	0.63
1:0:929:A:C5'	1:0:2247:A:H61	2.12	0.63
1:0:450:C:H6	1:0:450:C:O5'	1.82	0.63
3:S:90:LYS:HB2	3:S:108:VAL:HG21	1.79	0.63
1:0:1437:A:H2'	1:0:1438:G:C8	2.33	0.63
1:0:1681:A:C6	1:0:2706:U:C5	2.85	0.63
1:0:309:G:N2	1:0:350:U:C5	2.64	0.63
1:0:1197:U:O5'	1:0:1197:U:H6	1.81	0.63

Continued on next page...

Continued from previous page...

Atom-1	Atom-2	Interatomic distance (Å)	Clash overlap (Å)
1:0:1541:G:N2	1:0:1562:G:H22	1.96	0.63
1:0:1754:G:N2	1:0:1756:C:C5'	2.58	0.63
1:0:1866:G:O5'	1:0:1866:G:H8	1.80	0.63
1:0:2032:G:O2'	1:0:2033:C:H5'	1.98	0.63
1:0:2624:G:H4'	1:0:2712:G:O2'	1.98	0.63
1:0:2826:C:O2'	1:0:2827:G:H5'	1.98	0.63
1:0:635:C:C3'	1:0:636:G:H5''	2.28	0.63
1:0:95:G:O2'	1:0:96:C:H5'	1.99	0.63
1:0:1534:A:H2'	1:0:1535:C:H6	1.61	0.63
1:0:1902:A:C3'	1:0:1903:C:H5''	2.29	0.63
1:0:2194:A:H3'	1:0:2195:C:H5''	1.81	0.63
1:0:841:G:N2	1:0:2226:A:H4'	2.12	0.63
1:0:403:A:C5'	1:0:404:A:OP1	2.45	0.63
1:0:1260:A:N6	1:0:1262:U:O2	2.32	0.63
1:0:1511:A:H2	1:0:1594:U:H1'	1.63	0.63
1:0:438:G:O2'	1:0:439:C:H5'	1.99	0.63
1:0:566:U:O2'	1:0:567:G:H5'	1.99	0.63
1:0:624:A:H3'	1:0:625:A:H8	1.63	0.63
1:0:640:C:C4'	1:0:660:G:H21	2.11	0.63
3:S:57:ASN:HD22	3:S:72:ARG:NH1	1.95	0.63
1:0:1404:C:H5'	1:0:1405:A:OP2	1.98	0.63
1:0:2632:U:O5'	1:0:2632:U:H6	1.80	0.63
1:0:2640:G:H2'	1:0:2641:A:O4'	1.98	0.63
1:0:2847:G:C2	1:0:2848:A:N6	2.66	0.63
1:0:921:A:O2'	1:0:922:A:H5'	1.99	0.63
1:0:983:G:OP2	1:0:985:G:H5''	1.98	0.63
2:R:39:LYS:O	2:R:43:GLN:HG3	1.98	0.63
1:0:1438:G:H2'	1:0:1439:G:H5'	1.81	0.63
1:0:1493:A:N3	1:0:1494:G:H1'	2.14	0.63
1:0:641:G:H4'	1:0:651:C:O2'	1.98	0.63
1:0:746:G:N7	1:0:774:A:C6	2.67	0.63
2:R:51:ILE:HD11	2:R:83:ALA:HB2	1.80	0.63
1:0:1570:C:H3'	1:0:1571:G:H5'	1.81	0.62
1:0:1933:G:C8	1:0:1934:U:H5	2.17	0.62
1:0:471:A:C2	1:0:481:A:C4	2.87	0.62
1:0:490:A:N6	1:0:492:G:N3	2.47	0.62
1:0:493:A:OP2	1:0:517:A:N6	2.28	0.62
1:0:641:G:C2'	1:0:642:A:H5''	2.28	0.62
1:0:1345:G:N2	1:0:1625:A:C3'	2.62	0.62
1:0:1619:A:C8	1:0:1620:C:C5	2.87	0.62
1:0:2241:U:H2'	1:0:2242:C:C6	2.34	0.62

Continued on next page...

Continued from previous page...

Atom-1	Atom-2	Interatomic distance (Å)	Clash overlap (Å)
5:1:15:LYS:C	5:1:15:LYS:HD2	2.19	0.62
1:0:2306:A:H2'	1:0:2307:A:C8	2.34	0.62
1:0:852:U:H1'	1:0:1205:G:H1'	1.81	0.62
1:0:712:A:H4'	1:0:1651:U:C4	2.35	0.62
1:0:347:C:H2'	1:0:348:U:H6	1.64	0.62
1:0:1392:U:OP1	1:0:1392:U:H6	1.82	0.62
1:0:2764:U:H2'	1:0:2765:C:C6	2.35	0.62
1:0:62:U:H2'	1:0:63:A:C8	2.34	0.62
1:0:683:A:H5''	1:0:684:C:OP1	1.99	0.62
3:S:29:HIS:HB3	3:S:32:GLN:HG3	1.82	0.62
1:0:1173:G:H2'	1:0:1174:G:H8	1.63	0.62
1:0:426:C:H4'	1:0:1863:U:O2'	1.99	0.62
1:0:2061:C:H1'	1:0:2413:A:N3	2.14	0.62
1:0:2438:A:H2'	1:0:2439:U:O4'	1.99	0.62
1:0:929:A:H5''	1:0:2247:A:H61	1.64	0.62
1:0:1252:C:O2'	1:0:1253:C:H5''	2.00	0.62
1:0:1825:C:C2'	1:0:1826:U:H5'	2.29	0.62
1:0:192:G:H4'	1:0:193:A:O5'	1.99	0.62
1:0:488:A:OP1	1:0:488:A:H8	1.83	0.62
1:0:574:C:H4'	1:0:1266:G:N1	2.15	0.62
1:0:614:G:O2'	1:0:615:C:H5'	2.00	0.62
1:0:64:C:O4'	2:R:68:PHE:HB3	2.00	0.62
3:S:85:ASP:H	3:S:86:PRO:CD	2.12	0.62
1:0:1288:A:H2'	1:0:1289:A:O4'	2.00	0.62
1:0:1039:A:N6	1:0:1136:G:H2'	2.15	0.62
1:0:1325:U:H5''	1:0:1326:U:OP1	1.99	0.62
1:0:1339:U:H6	1:0:1339:U:H5'	1.64	0.62
1:0:1442:C:H2'	1:0:1443:G:OP1	2.00	0.62
1:0:2222:U:O2'	1:0:2223:U:H5'	2.00	0.62
1:0:2628:C:O2'	1:0:2629:U:H5'	2.00	0.62
1:0:622:U:H2'	1:0:623:G:O4'	2.00	0.62
1:0:75:C:H2'	1:0:76:C:H5'	1.82	0.62
2:R:63:LYS:HB2	2:R:63:LYS:NZ	2.15	0.62
1:0:1032:A:O2'	1:0:1134:C:H5''	1.99	0.62
1:0:1286:U:H4'	1:0:1288:A:OP2	2.00	0.62
1:0:1851:A:N6	1:0:1867:A:H1'	2.14	0.62
1:0:2674:C:H2'	1:0:2675:U:C6	2.34	0.62
1:0:400:U:H2'	1:0:400:U:O2	2.00	0.62
1:0:1560:A:H2'	1:0:1561:A:O4'	2.00	0.61
1:0:1692:C:O2'	1:0:1693:A:H5'	2.00	0.61
1:0:2473:G:H2'	1:0:2474:G:H8	1.64	0.61

Continued on next page...

Continued from previous page...

Atom-1	Atom-2	Interatomic distance (Å)	Clash overlap (Å)
1:0:2739:G:H8	1:0:2739:G:O5'	1.82	0.61
1:0:441:A:C2'	1:0:442:A:H5'	2.30	0.61
1:0:5:A:O2'	1:0:6:A:H5'	1.99	0.61
1:0:678:G:H2'	1:0:679:C:H6	1.64	0.61
5:1:24:ASN:HD22	5:1:25:ARG:NH2	1.98	0.61
1:0:215:G:H21	1:0:632:A:H8	1.48	0.61
1:0:2494:C:H2'	1:0:2495:G:H8	1.64	0.61
1:0:2862:G:O2'	1:0:2863:U:H5'	2.00	0.61
1:0:538:A:O5'	1:0:538:A:H8	1.82	0.61
2:R:94:GLN:HA	5:1:51:LYS:CD	2.30	0.61
5:1:63:GLU:H	5:1:63:GLU:CD	2.02	0.61
1:0:1231:A:H2'	1:0:1232:U:H6	1.64	0.61
1:0:1408:A:N3	1:0:1411:C:C4	2.69	0.61
1:0:1493:A:C3'	1:0:1494:G:H8	2.12	0.61
1:0:2579:A:C6	1:0:2580:C:N4	2.69	0.61
1:0:2827:G:H2'	1:0:2828:C:C6	2.34	0.61
1:0:994:A:N7	1:0:995:A:N3	2.48	0.61
5:1:69:ARG:HH22	5:1:70:LEU:HD23	1.63	0.61
4:W:7:ARG:HD2	4:W:8:ASN:N	2.15	0.61
1:0:1382:G:C6	1:0:1383:C:C5	2.88	0.61
1:0:1730:G:H2'	1:0:1731:C:H6	1.63	0.61
1:0:2657:G:H2'	1:0:2658:A:C8	2.34	0.61
1:0:311:A:H2'	1:0:345:U:O2'	2.01	0.61
1:0:313:U:O2'	1:0:314:G:H5'	2.01	0.61
1:0:428:A:H2'	1:0:429:C:O4'	2.00	0.61
1:0:987:G:H2'	1:0:988:G:H8	1.65	0.61
2:R:91:LEU:HD22	2:R:91:LEU:N	2.15	0.61
1:0:1478:U:H2'	1:0:1479:G:C8	2.36	0.61
1:0:18:U:O2'	1:0:19:C:H5'	2.01	0.61
1:0:2059:U:OP2	1:0:2217:G:N2	2.33	0.61
1:0:2123:G:H2'	1:0:2124:C:C6	2.34	0.61
1:0:230:C:H2'	1:0:231:G:C5'	2.31	0.61
1:0:613:A:H2'	1:0:614:G:H8	1.65	0.61
1:0:988:G:O2'	1:0:989:G:H5'	2.01	0.61
3:S:25:LEU:CD1	3:S:25:LEU:N	2.63	0.61
1:0:1698:C:O2'	1:0:1753:A:H2'	2.00	0.61
1:0:1785:A:H4'	1:0:1883:A:C6	2.36	0.61
1:0:1817:U:O5'	1:0:1817:U:H6	1.83	0.61
1:0:2677:U:H2'	1:0:2678:C:C6	2.36	0.61
1:0:635:C:H2'	1:0:636:G:H5''	1.82	0.61
1:0:1046:U:H3	1:0:1131:G:H1	1.48	0.61

Continued on next page...

Continued from previous page...

Atom-1	Atom-2	Interatomic distance (Å)	Clash overlap (Å)
1:0:141:G:H2'	1:0:142:U:O4'	2.00	0.61
1:0:7:G:H2'	1:0:8:A:O4'	2.01	0.61
5:1:70:LEU:O	5:1:74:HIS:CD2	2.54	0.61
1:0:1123:G:O2'	1:0:1124:U:H5'	2.01	0.61
1:0:992:A:H2	1:0:2010:G:N3	1.99	0.61
1:0:2210:C:H2'	1:0:2211:U:H6	1.64	0.61
1:0:2262:C:H2'	1:0:2263:C:C5'	2.31	0.61
1:0:2657:G:H2'	1:0:2658:A:H8	1.66	0.61
1:0:2800:C:H2'	1:0:2801:A:O4'	2.01	0.61
1:0:488:A:H2'	1:0:489:A:C8	2.35	0.61
1:0:929:A:H3'	1:0:930:A:C5'	2.29	0.61
1:0:982:C:O2'	1:0:983:G:H5'	2.01	0.61
4:W:4:SER:HB3	4:W:7:ARG:NH2	2.15	0.61
1:0:1006:C:C6	1:0:1006:C:C3'	2.84	0.61
1:0:45:C:OP2	1:0:192:G:H3'	2.01	0.61
1:0:207:U:H2'	1:0:208:C:H6	1.63	0.61
1:0:2781:G:O2'	1:0:2782:G:H5''	2.01	0.61
1:0:357:A:H8	1:0:357:A:O5'	1.83	0.61
1:0:627:A:H2'	1:0:628:A:C8	2.36	0.61
2:R:22:ARG:HE	2:R:24:VAL:CG2	2.13	0.61
1:0:985:G:C4	1:0:1200:G:N2	2.69	0.60
1:0:1440:G:H3'	1:0:1441:A:C5'	2.31	0.60
1:0:847:C:H1'	1:0:2337:A:C2	2.36	0.60
1:0:2827:G:H2'	1:0:2828:C:H6	1.65	0.60
1:0:1238:A:O2'	1:0:1239:A:H5'	2.00	0.60
1:0:1715:A:O2'	1:0:1716:G:H3'	2.00	0.60
1:0:1750:A:H1'	1:0:2690:A:C2	2.36	0.60
1:0:2506:C:O2'	1:0:2507:U:H5'	2.02	0.60
1:0:2779:C:O5'	1:0:2779:C:H6	1.84	0.60
1:0:1252:C:H2'	1:0:1253:C:H5''	1.84	0.60
1:0:1861:G:O2'	1:0:1862:C:H5'	2.01	0.60
1:0:2839:G:H2'	1:0:2840:U:C6	2.37	0.60
1:0:245:C:H5'	1:0:372:U:O2'	2.02	0.60
3:S:82:ALA:CB	3:S:83:LEU:HD12	2.30	0.60
1:0:1785:A:H2'	1:0:1786:C:C6	2.36	0.60
1:0:2335:U:O2'	1:0:2336:G:H5'	2.01	0.60
1:0:2689:C:H2'	1:0:2690:A:H8	1.67	0.60
1:0:26:G:C6	1:0:27:G:N2	2.70	0.60
1:0:2793:G:N1	1:0:2794:G:C5	2.69	0.60
1:0:65:C:H2'	1:0:66:U:O4'	2.02	0.60
1:0:1615:C:OP1	2:R:35:LYS:HB2	2.02	0.60

Continued on next page...

Continued from previous page...

Atom-1	Atom-2	Interatomic distance (Å)	Clash overlap (Å)
1:0:1326:U:O4	1:0:1619:A:N6	2.35	0.60
1:0:1442:C:C2'	1:0:1443:G:OP1	2.50	0.60
1:0:1468:A:O5'	1:0:1468:A:H8	1.84	0.60
1:0:2048:C:O2'	1:0:2049:C:H5'	2.02	0.60
1:0:2838:U:C4	1:0:2839:G:N7	2.70	0.60
1:0:100:G:N1	3:S:102:LYS:HD3	2.15	0.60
1:0:1438:G:P	1:0:1439:G:OP2	2.60	0.60
1:0:1458:A:C3'	1:0:1459:U:C5'	2.72	0.60
1:0:1582:A:C2'	1:0:1583:A:OP1	2.49	0.60
1:0:2198:U:H2'	1:0:2199:C:O4'	2.02	0.60
1:0:2216:G:O5'	1:0:2216:G:H8	1.84	0.60
1:0:2507:U:C2'	1:0:2509:A:H5''	2.27	0.60
1:0:2660:C:C2	1:0:2704:U:O4	2.55	0.60
1:0:2785:A:H2'	1:0:2786:G:O4'	2.01	0.60
1:0:304:A:C3'	1:0:305:A:H5''	2.32	0.60
1:0:508:G:O2'	1:0:509:U:H5'	2.01	0.60
1:0:591:G:H2'	1:0:592:G:C8	2.35	0.60
3:S:18:LYS:HD3	3:S:18:LYS:N	2.14	0.60
1:0:1076:U:H3'	1:0:1077:U:H5''	1.83	0.60
1:0:2086:U:H6	1:0:2086:U:O5'	1.84	0.60
1:0:354:C:H2'	1:0:355:G:O4'	2.02	0.60
1:0:539:A:OP2	1:0:2025:A:N6	2.35	0.60
1:0:55:A:O2'	1:0:56:C:H5'	2.02	0.60
1:0:813:A:N3	1:0:813:A:H2'	2.17	0.60
1:0:173:A:N6	1:0:818:G:N2	2.49	0.60
1:0:2716:G:O2'	1:0:2717:G:H5'	2.01	0.60
1:0:957:G:O2'	1:0:958:G:H5'	2.02	0.60
1:0:1253:C:H2'	1:0:1254:G:C5'	2.32	0.60
1:0:1312:G:H5'	1:0:1314:A:H1'	1.84	0.60
1:0:1437:A:C4	1:0:1438:G:N7	2.70	0.60
1:0:1470:G:O2'	1:0:1471:G:H5'	2.02	0.60
1:0:192:G:C1'	1:0:193:A:H4'	2.31	0.60
1:0:194:G:H2'	1:0:195:A:O4'	2.01	0.60
1:0:2591:C:C5	1:0:2592:U:H5	2.19	0.60
1:0:876:A:H2'	1:0:877:G:H8	1.67	0.60
1:0:1019:U:H5''	1:0:1020:A:OP1	2.02	0.60
1:0:1339:U:C6	1:0:1339:U:H5'	2.37	0.60
1:0:1298:G:N1	1:0:1342:U:OP1	2.32	0.60
1:0:2001:G:H2'	1:0:2002:A:C8	2.36	0.60
1:0:2407:G:H5''	1:0:2408:G:OP1	2.02	0.60
1:0:24:G:N2	1:0:527:C:C2	2.69	0.60

Continued on next page...

Continued from previous page...

Atom-1	Atom-2	Interatomic distance (Å)	Clash overlap (Å)
1:0:2569:A:H2'	1:0:2570:C:H6	1.66	0.60
1:0:585:U:H4'	1:0:2481:G:N7	2.15	0.60
2:R:69:ILE:HG22	2:R:70:GLY:H	0.46	0.60
1:0:1337:G:H1'	1:0:1632:A:N6	2.16	0.59
1:0:2324:G:N2	1:0:2360:C:H2'	2.17	0.59
1:0:672:C:C2'	1:0:673:G:H5'	2.32	0.59
1:0:77:C:H2'	1:0:78:C:C6	2.37	0.59
1:0:826:U:H2'	1:0:827:C:C6	2.37	0.59
1:0:1302:C:O2'	1:0:1303:U:H5'	2.02	0.59
1:0:1345:G:C5	1:0:1625:A:C6	2.90	0.59
1:0:1578:U:H2'	1:0:1579:G:C8	2.37	0.59
1:0:1604:A:H2'	1:0:1605:A:C8	2.37	0.59
1:0:1690:U:H2'	1:0:1691:G:H5'	1.82	0.59
1:0:1922:U:O5'	1:0:1923:U:H5''	2.03	0.59
1:0:2591:C:C4	1:0:2592:U:C5	2.90	0.59
1:0:2856:U:O2'	1:0:2857:C:H5'	2.01	0.59
1:0:617:U:C6	1:0:632:A:N6	2.71	0.59
1:0:773:G:O2'	1:0:774:A:H5'	2.02	0.59
2:R:43:GLN:HG2	2:R:50:VAL:CG2	2.29	0.59
3:S:25:LEU:CD1	3:S:80:LYS:HA	2.32	0.59
1:0:1588:A:C5	1:0:1589:G:N7	2.70	0.59
1:0:1748:U:N3	1:0:1753:A:H2	1.91	0.59
1:0:2797:G:O5'	1:0:2797:G:H8	1.85	0.59
1:0:803:C:H5'	1:0:804:C:OP2	2.02	0.59
5:1:25:ARG:N	5:1:25:ARG:HD2	2.17	0.59
2:R:29:VAL:CG2	2:R:76:LYS:HB2	2.31	0.59
1:0:2829:A:C6	1:0:2839:G:C6	2.91	0.59
1:0:329:C:H2'	1:0:330:C:H6	1.67	0.59
1:0:541:C:N4	1:0:572:G:H8	2.00	0.59
1:0:941:U:OP1	1:0:941:U:H4'	2.01	0.59
3:S:95:ARG:HH12	3:S:106:VAL:HA	1.67	0.59
1:0:1330:G:H2'	1:0:1331:G:O4'	2.01	0.59
1:0:1391:A:H2'	1:0:1392:U:H6	1.66	0.59
1:0:1941:C:O2'	1:0:1942:G:H5'	2.02	0.59
1:0:2240:C:C2'	1:0:2241:U:C5'	2.80	0.59
1:0:2459:C:C2'	1:0:2460:G:H5'	2.31	0.59
1:0:304:A:C2'	1:0:305:A:H5''	2.32	0.59
1:0:544:U:C4	1:0:545:C:N4	2.70	0.59
1:0:732:G:H2'	1:0:733:G:H8	1.66	0.59
1:0:1631:C:H3'	1:0:1632:A:C5'	2.32	0.59
1:0:1301:U:O2'	1:0:1664:G:N2	2.35	0.59

Continued on next page...

Continued from previous page...

Atom-1	Atom-2	Interatomic distance (Å)	Clash overlap (Å)
1:0:1764:A:C5	1:0:1821:A:H1'	2.37	0.59
1:0:195:A:H2	1:0:212:U:H4'	1.68	0.59
1:0:2487:G:O2'	1:0:2488:G:H5'	2.02	0.59
1:0:2588:U:H5'	1:0:2589:C:OP2	2.01	0.59
1:0:520:C:O2'	1:0:1249:G:H5''	2.02	0.59
1:0:1544:A:O2'	1:0:1545:G:H5'	2.03	0.59
1:0:1567:A:O2'	1:0:1568:A:H5'	2.03	0.59
1:0:1708:C:H2'	1:0:1709:U:C6	2.37	0.59
1:0:198:A:H4'	1:0:199:A:OP2	2.02	0.59
1:0:20:C:O2'	1:0:21:A:H5'	2.03	0.59
1:0:2387:U:H2'	1:0:2388:G:C8	2.38	0.59
1:0:1778:U:H5'	1:0:2568:A:O2'	2.01	0.59
1:0:2585:C:C2'	1:0:2586:G:H5'	2.31	0.59
1:0:521:U:C5	1:0:522:G:C2	2.89	0.59
1:0:677:G:O2'	1:0:678:G:H5'	2.03	0.59
1:0:113:C:O2'	1:0:114:C:H5'	2.02	0.59
1:0:1211:G:HO2'	1:0:1212:U:H5'	1.68	0.59
1:0:1350:G:H2'	1:0:1351:G:C8	2.37	0.59
1:0:1391:A:N7	1:0:1393:G:C5	2.70	0.59
1:0:1697:U:H3	1:0:1754:G:H3'	1.68	0.59
1:0:1892:C:N4	1:0:1903:C:H42	2.00	0.59
1:0:2151:G:H2'	1:0:2153:A:OP2	2.03	0.59
1:0:2174:G:H2'	1:0:2175:A:C8	2.38	0.59
1:0:2494:C:H2'	1:0:2495:G:C8	2.38	0.59
1:0:2706:U:O2	1:0:2706:U:H2'	2.01	0.59
1:0:2722:C:O2'	1:0:2723:C:H5'	2.03	0.59
1:0:100:G:H1	3:S:102:LYS:CB	2.05	0.59
1:0:192:G:O4'	1:0:193:A:H4'	2.03	0.59
1:0:2142:G:O2'	1:0:2143:G:H5'	2.03	0.59
1:0:2484:G:O2'	1:0:2485:U:H5'	2.03	0.59
1:0:2642:G:H2'	1:0:2643:G:O4'	2.03	0.59
1:0:95:G:H4'	4:W:41:HIS:ND1	2.17	0.59
5:1:69:ARG:HH21	5:1:69:ARG:HG2	1.67	0.59
2:R:62:ARG:HH11	2:R:62:ARG:CB	1.96	0.59
1:0:1508:G:H5'	1:0:1509:A:H5''	1.84	0.59
1:0:1763:G:C2'	1:0:1764:A:H5'	2.33	0.59
1:0:742:G:C4	1:0:1766:U:O2	2.56	0.59
1:0:19:C:H2'	1:0:20:C:C6	2.38	0.59
5:1:51:LYS:O	5:1:51:LYS:HG2	2.03	0.59
5:1:91:VAL:HA	5:1:106:VAL:HG22	1.84	0.59
3:S:45:LYS:HG3	3:S:75:ALA:HB1	1.84	0.59

Continued on next page...

Continued from previous page...

Atom-1	Atom-2	Interatomic distance (Å)	Clash overlap (Å)
1:0:1436:G:H22	1:0:1593:C:H1'	1.68	0.58
1:0:1844:C:O2'	1:0:1845:A:H5'	2.02	0.58
1:0:1858:C:H2'	1:0:1859:A:C8	2.38	0.58
1:0:2546:G:H2'	1:0:2547:C:C6	2.38	0.58
1:0:2758:A:O2'	1:0:2759:U:P	2.61	0.58
1:0:2859:U:C4	1:0:2860:C:C2	2.91	0.58
1:0:582:G:H5'	1:0:583:C:OP2	2.03	0.58
1:0:638:A:H61	1:0:647:G:H2'	1.67	0.58
1:0:1029:C:H2'	1:0:1030:U:C5'	2.20	0.58
1:0:1309:G:N2	1:0:1662:G:C4	2.71	0.58
1:0:1385:C:C2	1:0:1386:A:C8	2.91	0.58
1:0:13:A:O2'	1:0:14:A:N7	2.36	0.58
1:0:2742:G:O2'	1:0:2743:G:H5'	2.02	0.58
1:0:1014:G:N2	1:0:1015:U:C2	2.71	0.58
1:0:1793:A:O2'	1:0:1794:A:H5'	2.03	0.58
1:0:2012:A:H2'	1:0:2014:A:OP1	2.03	0.58
1:0:2176:U:O5'	1:0:2176:U:H6	1.85	0.58
1:0:322:A:O2'	1:0:343:A:O4'	2.22	0.58
1:0:619:A:H2'	1:0:620:G:H8	1.64	0.58
1:0:67:G:N2	1:0:73:A:H4'	2.19	0.58
1:0:742:G:O6	1:0:1765:C:N3	2.36	0.58
1:0:984:A:H2	1:0:1201:G:N2	2.00	0.58
1:0:172:A:C5	1:0:175:C:H5	2.22	0.58
1:0:2107:G:H3'	1:0:2108:G:H5'	1.84	0.58
1:0:2677:U:H2'	1:0:2678:C:H6	1.68	0.58
1:0:533:C:H2'	1:0:534:U:O4'	2.03	0.58
2:R:58:VAL:O	2:R:75:ARG:NH1	2.35	0.58
1:0:1007:A:C2	1:0:1008:G:C8	2.91	0.58
1:0:1262:U:H6	1:0:1262:U:H3'	1.69	0.58
1:0:2209:G:C5	1:0:2210:C:H5	2.22	0.58
1:0:2769:C:C2'	1:0:2770:A:H5'	2.34	0.58
1:0:471:A:C2	1:0:481:A:C5	2.92	0.58
1:0:490:A:C6	1:0:492:G:H1'	2.38	0.58
1:0:581:A:O2'	1:0:2018:G:N2	2.36	0.58
1:0:613:A:H61	1:0:635:C:N4	2.01	0.58
1:0:841:G:H22	1:0:2226:A:C5'	2.17	0.58
1:0:985:G:H1'	1:0:1001:A:N6	2.18	0.58
1:0:2058:U:H3'	1:0:2217:G:C2	2.39	0.58
1:0:2427:A:OP2	1:0:2478:C:OP2	2.20	0.58
1:0:1174:G:C2	1:0:1175:A:C5	2.92	0.58
1:0:2043:A:H1'	1:0:2481:G:O4'	2.03	0.58

Continued on next page...

Continued from previous page...

Atom-1	Atom-2	Interatomic distance (Å)	Clash overlap (Å)
1:0:2610:G:H4'	1:0:2866:A:H5'	1.86	0.58
2:R:8:GLN:N	4:W:29:ARG:HH22	2.01	0.58
1:0:1210:C:O2	1:0:1210:C:H2'	2.02	0.58
1:0:1383:C:C2	1:0:1384:G:C8	2.91	0.58
1:0:1502:G:H2'	1:0:1503:G:H8	1.69	0.58
1:0:1545:G:O5'	1:0:1545:G:H8	1.87	0.58
1:0:1931:G:O2'	1:0:1932:G:H5'	2.04	0.58
1:0:2007:G:C2	1:0:2023:C:C2	2.92	0.58
1:0:221:A:H2'	1:0:222:G:C5'	2.33	0.58
1:0:73:A:H3'	1:0:73:A:N3	2.19	0.58
3:S:18:LYS:H	3:S:18:LYS:CD	2.17	0.58
1:0:1366:A:H2'	1:0:1367:A:C8	2.39	0.58
1:0:1572:C:O5'	1:0:1572:C:H6	1.87	0.58
1:0:1673:C:H2'	1:0:1674:C:C6	2.34	0.58
1:0:1969:G:O2'	1:0:1970:G:H5'	2.04	0.58
1:0:199:A:N1	1:0:201:G:C2	2.72	0.58
1:0:2404:A:H4'	1:0:2405:A:O5'	2.04	0.58
1:0:2427:A:OP1	1:0:2478:C:OP1	2.22	0.58
1:0:2555:G:H5'	1:0:2557:G:N7	2.18	0.58
1:0:2688:G:O2'	1:0:2689:C:H5'	2.04	0.58
2:R:7:LEU:HD13	2:R:7:LEU:N	2.18	0.58
2:R:4:TYR:HD2	4:W:23:LYS:HB3	1.68	0.58
4:W:4:SER:HB3	4:W:7:ARG:HH21	1.69	0.58
1:0:1081:A:H5'	1:0:1082:G:C5'	2.34	0.58
1:0:2482:A:O2'	1:0:2484:G:OP2	2.22	0.58
1:0:2492:G:H2'	1:0:2493:U:C6	2.39	0.58
1:0:338:G:H2'	1:0:339:U:C6	2.39	0.58
1:0:356:A:H2'	1:0:357:A:C8	2.39	0.58
4:W:1:MET:HG2	4:W:2:LYS:HG3	1.81	0.58
1:0:1653:C:O2	1:0:1751:A:H2	1.87	0.57
1:0:201:G:H2'	1:0:202:A:C8	2.39	0.57
1:0:214:C:O2'	1:0:215:G:H5'	2.03	0.57
1:0:1777:A:N6	1:0:2585:C:O4'	2.37	0.57
1:0:2861:A:H2'	1:0:2862:G:H8	1.68	0.57
1:0:427:C:H1'	1:0:1856:U:H1'	1.86	0.57
1:0:68:C:H1'	1:0:72:A:H1'	1.86	0.57
5:1:96:VAL:HG22	5:1:102:PHE:CZ	2.39	0.57
2:R:43:GLN:CG	2:R:50:VAL:HG23	2.30	0.57
2:R:8:GLN:N	4:W:29:ARG:NH2	2.52	0.57
1:0:1574:A:OP1	1:0:1574:A:O4'	2.22	0.57
1:0:1629:G:N2	1:0:1633:C:H2'	2.20	0.57

Continued on next page...

Continued from previous page...

Atom-1	Atom-2	Interatomic distance (Å)	Clash overlap (Å)
1:0:2616:U:H2'	1:0:2617:G:O4'	2.04	0.57
1:0:343:A:OP2	1:0:343:A:H8	1.87	0.57
1:0:27:G:H1'	1:0:523:A:H61	1.69	0.57
1:0:5:A:H2'	1:0:6:A:C8	2.39	0.57
5:1:69:ARG:NH1	5:1:70:LEU:HG	2.19	0.57
1:0:1459:U:H6	1:0:1459:U:O5'	1.87	0.57
1:0:2144:C:O2'	1:0:2156:A:H1'	2.04	0.57
1:0:2447:G:O2'	1:0:2448:A:H5'	2.04	0.57
2:R:10:PRO:HD3	4:W:30:PHE:CD1	2.39	0.57
1:0:1198:C:OP1	1:0:1199:U:H1'	2.04	0.57
1:0:200:A:H4'	1:0:200:A:OP2	2.03	0.57
1:0:2053:G:C6	1:0:2054:A:C6	2.92	0.57
1:0:2177:U:H2'	1:0:2178:U:H6	1.67	0.57
1:0:2197:U:H2'	1:0:2198:U:C5	2.37	0.57
1:0:766:A:O2'	1:0:767:G:H5'	2.04	0.57
1:0:940:G:H2'	1:0:941:U:O4'	2.04	0.57
1:0:1615:C:OP2	2:R:35:LYS:HE3	2.04	0.57
2:R:71:GLN:HG3	2:R:72:ARG:N	2.19	0.57
1:0:1508:G:H5''	1:0:1509:A:H5''	1.84	0.57
1:0:1544:A:H2'	1:0:1545:G:C8	2.39	0.57
1:0:1925:C:H2'	1:0:1926:U:H5	1.69	0.57
1:0:356:A:H2'	1:0:357:A:N7	2.20	0.57
1:0:492:G:H2'	1:0:517:A:C6	2.39	0.57
1:0:562:G:H2'	1:0:563:U:O4'	2.04	0.57
1:0:567:G:C4	1:0:568:G:C8	2.92	0.57
1:0:638:A:H2'	1:0:639:G:O4'	2.04	0.57
1:0:810:U:O2'	1:0:811:G:H5'	2.05	0.57
1:0:979:A:O2'	1:0:980:G:H5'	2.04	0.57
3:S:95:ARG:HD2	3:S:95:ARG:N	2.20	0.57
1:0:1534:A:O2'	1:0:1535:C:H5'	2.04	0.57
1:0:1429:A:H1'	1:0:1603:A:N1	2.20	0.57
1:0:2209:G:H2'	1:0:2210:C:H6	1.69	0.57
1:0:2277:A:H2'	1:0:2278:A:O4'	2.04	0.57
1:0:2602:G:H2'	1:0:2603:G:H8	1.68	0.57
1:0:2770:A:O5'	1:0:2770:A:H8	1.88	0.57
1:0:428:A:O2'	1:0:429:C:H5'	2.04	0.57
1:0:670:U:H2'	1:0:671:A:C8	2.40	0.57
5:1:69:ARG:HH22	5:1:70:LEU:CD2	2.18	0.57
4:W:23:LYS:HG3	4:W:24:GLU:N	2.20	0.57
1:0:1807:A:O2'	1:0:1808:C:H4'	2.05	0.57
1:0:760:U:O2	1:0:1997:A:H1'	2.04	0.57

Continued on next page...

Continued from previous page...

Atom-1	Atom-2	Interatomic distance (Å)	Clash overlap (Å)
1:0:2198:U:H2'	1:0:2199:C:C4'	2.35	0.57
1:0:2409:A:H2'	1:0:2410:U:C5'	2.34	0.57
1:0:2602:G:N3	1:0:2603:G:C8	2.73	0.57
1:0:401:G:C2'	1:0:403:A:N7	2.65	0.57
1:0:415:A:C2'	1:0:416:U:H5'	2.34	0.57
1:0:854:G:C2	1:0:855:G:C4	2.92	0.57
2:R:31:PRO:O	2:R:76:LYS:NZ	2.33	0.57
4:W:18:ILE:HG22	4:W:22:LYS:HZ3	1.69	0.57
1:0:1582:A:H2'	1:0:1583:A:OP1	2.05	0.57
1:0:1730:G:N1	1:0:1737:G:C6	2.72	0.57
1:0:2630:C:O2'	1:0:2631:C:H5'	2.05	0.57
1:0:2875:C:O2'	1:0:2876:C:H5'	2.04	0.57
1:0:521:U:OP2	1:0:522:G:C6	2.58	0.57
1:0:623:G:O3'	1:0:625:A:OP2	2.23	0.57
1:0:665:A:H3'	1:0:666:U:H5''	1.85	0.57
1:0:677:G:C2	1:0:678:G:C8	2.93	0.57
3:S:85:ASP:OD1	3:S:90:LYS:NZ	2.38	0.57
4:W:55:THR:O	4:W:59:GLU:HG3	2.04	0.57
1:0:137:A:H2'	1:0:138:G:H5'	1.85	0.57
1:0:1596:A:H2'	1:0:1597:A:O4'	2.05	0.57
1:0:2261:G:H4'	1:0:2262:C:OP2	2.02	0.57
1:0:2311:U:H5'	1:0:2315:A:H61	1.70	0.57
1:0:1034:U:H2'	1:0:1035:G:O4'	2.05	0.57
1:0:1255:A:H2'	1:0:1256:C:H6	1.68	0.57
1:0:1364:C:H2'	1:0:1365:U:C6	2.39	0.57
1:0:1445:A:C2	1:0:1446:U:C2	2.93	0.57
1:0:1457:A:C2'	1:0:1458:A:O4'	2.52	0.57
1:0:2209:G:C5	1:0:2210:C:C5	2.93	0.57
1:0:2384:G:H21	1:0:2391:A:H62	1.53	0.57
1:0:2634:G:H2'	1:0:2643:G:C6	2.39	0.57
1:0:409:G:O2'	1:0:410:A:H5'	2.04	0.57
1:0:33:C:N4	1:0:458:G:O2'	2.35	0.57
1:0:691:C:H2'	1:0:692:C:H6	1.68	0.57
1:0:863:C:O2'	1:0:864:C:H5'	2.05	0.57
1:0:919:U:H2'	1:0:920:G:O5'	2.05	0.57
1:0:1436:G:H2'	1:0:1437:A:O4'	2.04	0.56
1:0:1830:C:N4	1:0:1881:U:H3'	2.19	0.56
1:0:19:C:H2'	1:0:20:C:H6	1.70	0.56
1:0:2170:C:H2'	1:0:2171:U:O4'	2.05	0.56
1:0:2510:A:H2'	1:0:2511:G:H5'	1.85	0.56
1:0:2793:G:O2'	1:0:2794:G:H5'	2.05	0.56

Continued on next page...

Continued from previous page...

Atom-1	Atom-2	Interatomic distance (Å)	Clash overlap (Å)
1:0:394:U:H2'	1:0:395:G:H8	1.69	0.56
1:0:1398:G:C5	1:0:1416:A:C6	2.93	0.56
1:0:1514:C:C6	1:0:1514:C:OP2	2.56	0.56
1:0:1518:C:H2'	1:0:1519:G:H8	1.70	0.56
1:0:1917:C:H2'	1:0:1918:G:O4'	2.05	0.56
1:0:2053:G:C6	1:0:2054:A:C5	2.93	0.56
1:0:841:G:H22	1:0:2226:A:H4'	1.70	0.56
1:0:932:G:H2'	1:0:933:G:H8	1.70	0.56
5:1:97:GLN:OE1	5:1:100:GLN:NE2	2.38	0.56
1:0:1209:G:C2	1:0:1210:C:C6	2.92	0.56
1:0:1451:C:H2'	1:0:1452:U:C6	2.39	0.56
1:0:1567:A:O2'	1:0:1568:A:C5'	2.54	0.56
1:0:2094:C:H2'	1:0:2096:U:OP2	2.04	0.56
1:0:2793:G:C2	1:0:2794:G:C8	2.92	0.56
1:0:622:U:C2	1:0:626:A:N6	2.73	0.56
1:0:616:U:H5	1:0:630:G:C6	2.23	0.56
1:0:1286:U:O3'	1:0:1288:A:OP2	2.23	0.56
1:0:1577:G:O2'	1:0:1578:U:H5'	2.05	0.56
1:0:167:A:H62	1:0:184:A:H1'	1.69	0.56
1:0:1736:C:C2	1:0:1737:G:N7	2.74	0.56
1:0:333:A:H1'	1:0:351:A:C4	2.41	0.56
1:0:616:U:C2'	1:0:617:U:H5''	2.27	0.56
1:0:66:U:O2	1:0:67:G:N7	2.39	0.56
3:S:11:ASN:OD1	3:S:12:ASP:N	2.38	0.56
1:0:1253:C:H2'	1:0:1254:G:H5'	1.85	0.56
1:0:1278:A:O2'	1:0:1279:G:P	2.63	0.56
1:0:1764:A:N7	1:0:1821:A:C1'	2.67	0.56
1:0:2053:G:C2	1:0:2054:A:C4	2.93	0.56
1:0:2338:C:H2'	1:0:2339:A:C8	2.40	0.56
1:0:317:U:H3'	1:0:318:G:H5''	1.87	0.56
1:0:346:C:OP1	1:0:346:C:C6	2.59	0.56
1:0:534:U:H2'	1:0:535:U:C6	2.40	0.56
1:0:540:G:O3'	1:0:541:C:H4'	2.06	0.56
1:0:691:C:O2'	1:0:692:C:H5'	2.05	0.56
1:0:858:G:H5''	1:0:859:U:OP1	2.06	0.56
1:0:1001:A:H62	1:0:1200:G:H1'	1.70	0.56
1:0:1244:U:H2'	1:0:1245:G:H8	1.70	0.56
1:0:16:G:C8	1:0:16:G:O5'	2.56	0.56
1:0:2171:U:H2'	1:0:2172:U:C6	2.40	0.56
1:0:246:C:C5	1:0:373:A:H1'	2.41	0.56
1:0:441:A:H2'	1:0:442:A:C5'	2.35	0.56

Continued on next page...

Continued from previous page...

Atom-1	Atom-2	Interatomic distance (Å)	Clash overlap (Å)
1:0:619:A:H61	1:0:629:C:N4	2.04	0.56
1:0:986:A:C2	1:0:1001:A:N9	2.74	0.56
3:S:80:LYS:CD	3:S:80:LYS:C	2.74	0.56
1:0:1005:U:O2	1:0:1007:A:N7	2.38	0.56
1:0:1057:A:H3'	1:0:1058:G:C5'	2.30	0.56
1:0:1105:U:O2	1:0:1107:A:C8	2.58	0.56
1:0:1223:G:O2'	1:0:1224:A:OP2	2.21	0.56
1:0:1305:C:H2'	1:0:1306:U:O4'	2.04	0.56
1:0:1468:A:C8	1:0:1468:A:O5'	2.59	0.56
1:0:1478:U:H2'	1:0:1479:G:H8	1.68	0.56
1:0:1538:A:O2'	1:0:1539:U:H5'	2.06	0.56
1:0:1714:A:H5'	1:0:1715:A:O5'	2.06	0.56
1:0:1770:U:O4	1:0:1776:A:N6	2.39	0.56
1:0:1823:G:C6	1:0:1824:C:N4	2.74	0.56
1:0:2299:A:H5'	1:0:2300:G:C8	2.40	0.56
1:0:2372:A:H2'	1:0:2373:C:H6	1.70	0.56
1:0:2565:C:C5	1:0:2587:G:N2	2.72	0.56
1:0:2770:A:C8	1:0:2770:A:OP2	2.59	0.56
1:0:346:C:H6	1:0:346:C:OP1	1.89	0.56
1:0:941:U:O2'	1:0:942:U:H5'	2.05	0.56
2:R:75:ARG:HG3	2:R:75:ARG:HH11	1.70	0.56
4:W:3:PRO:HB2	4:W:5:GLU:HG3	1.87	0.56
1:0:1767:G:N2	1:0:1768:U:C1'	2.69	0.56
1:0:2011:U:H2'	1:0:2012:A:C8	2.41	0.56
1:0:537:C:O2'	1:0:2025:A:C2	2.58	0.56
1:0:2524:G:C2'	1:0:2525:U:H5'	2.35	0.56
1:0:2818:G:O2'	1:0:2819:G:H5'	2.04	0.56
2:R:56:MET:CE	2:R:58:VAL:HG22	2.36	0.56
3:S:15:HIS:CE1	3:S:80:LYS:NZ	2.68	0.56
1:0:1079:G:H2'	1:0:1080:A:O4'	2.06	0.56
1:0:1748:U:N3	1:0:1753:A:C2	2.61	0.56
1:0:1860:A:H2'	1:0:1861:G:O4'	2.05	0.56
1:0:2081:U:H6	1:0:2081:U:O5'	1.89	0.56
1:0:2690:A:OP1	1:0:2692:A:P	2.64	0.56
1:0:2831:A:H2'	1:0:2832:G:O4'	2.06	0.56
1:0:737:C:O5'	1:0:737:C:H6	1.88	0.56
1:0:1080:A:H4'	1:0:1107:A:O2'	2.06	0.56
1:0:1134:C:O2'	1:0:1135:C:H5'	2.06	0.56
1:0:1164:C:H3'	1:0:1165:G:H8	1.70	0.56
1:0:1198:C:C5'	1:0:1199:U:H4'	2.35	0.56
1:0:956:A:C5	1:0:2427:A:H2	2.23	0.56

Continued on next page...

Continued from previous page...

Atom-1	Atom-2	Interatomic distance (Å)	Clash overlap (Å)
1:0:622:U:H2'	1:0:626:A:H61	1.69	0.56
1:0:67:G:C2	1:0:73:A:H4'	2.41	0.56
1:0:695:G:O2'	1:0:696:U:H5'	2.06	0.56
1:0:80:A:H2'	1:0:81:C:O4'	2.06	0.56
1:0:1192:A:H2'	1:0:1193:G:H8	1.70	0.56
1:0:125:A:H5''	1:0:126:C:O4'	2.06	0.56
1:0:1314:A:N7	1:0:1316:G:C8	2.74	0.56
1:0:2209:G:C4	1:0:2210:C:C5	2.94	0.56
1:0:2334:C:O5'	1:0:2334:C:C6	2.58	0.56
1:0:2377:U:H6	1:0:2377:U:O5'	1.88	0.56
1:0:2828:C:C2	1:0:2829:A:C8	2.94	0.56
1:0:2856:U:H2'	1:0:2857:C:C6	2.36	0.56
1:0:594:G:O6	1:0:1264:C:H2'	2.05	0.56
2:R:22:ARG:HE	2:R:24:VAL:HG21	1.72	0.56
1:0:1076:U:H3'	1:0:1077:U:H5'	1.87	0.55
1:0:1220:G:O2'	1:0:1221:C:H5'	2.06	0.55
1:0:1302:C:H2'	1:0:1303:U:H6	1.70	0.55
1:0:1358:C:H1'	1:0:1409:U:N3	2.20	0.55
1:0:1532:A:H2'	1:0:1533:G:C8	2.40	0.55
1:0:1873:A:N7	1:0:1874:G:C8	2.74	0.55
1:0:2086:U:H2'	1:0:2087:U:H6	1.70	0.55
1:0:2107:G:H1	1:0:2156:A:N6	2.04	0.55
1:0:2324:G:H4'	1:0:2326:C:H5''	1.88	0.55
1:0:2560:G:N1	1:0:2589:C:C4	2.73	0.55
1:0:2794:G:C6	1:0:2796:A:C2	2.94	0.55
1:0:1013:G:H22	1:0:1165:G:H1'	1.71	0.55
1:0:1474:A:HO2'	1:0:1475:U:H5'	1.71	0.55
1:0:1871:G:H3'	1:0:1871:G:N3	2.21	0.55
1:0:2279:G:H2'	1:0:2280:A:C8	2.41	0.55
1:0:2630:C:H2'	1:0:2631:C:C6	2.41	0.55
1:0:300:C:H2'	1:0:301:C:O4'	2.06	0.55
1:0:490:A:N7	1:0:492:G:C4	2.74	0.55
1:0:66:U:O2	1:0:67:G:C8	2.59	0.55
1:0:765:C:H5	1:0:1772:C:C1'	2.20	0.55
1:0:1288:A:O2'	1:0:1289:A:H5'	2.06	0.55
1:0:1412:C:H2'	1:0:1413:U:C6	2.41	0.55
1:0:165:G:C2'	1:0:166:G:H5'	2.36	0.55
1:0:2522:G:C8	1:0:2522:G:H5'	2.40	0.55
1:0:647:G:H1'	1:0:649:G:O2'	2.06	0.55
2:R:6:ILE:C	2:R:7:LEU:HD13	2.27	0.55
1:0:1979:C:C2'	1:0:1980:A:O4'	2.54	0.55

Continued on next page...

Continued from previous page...

Atom-1	Atom-2	Interatomic distance (Å)	Clash overlap (Å)
1:0:1989:C:O2'	1:0:2798:A:N3	2.38	0.55
1:0:588:G:O2'	1:0:2002:A:OP1	2.23	0.55
1:0:2502:G:O6	1:0:2520:A:C2	2.59	0.55
1:0:439:C:H2'	1:0:440:U:O4'	2.06	0.55
1:0:546:A:N6	1:0:565:A:H61	2.05	0.55
1:0:878:C:N4	1:0:920:G:C8	2.75	0.55
3:S:37:LEU:HD12	3:S:47:VAL:HG12	1.87	0.55
1:0:1355:A:C8	1:0:1410:U:H1'	2.41	0.55
1:0:1454:U:H2'	1:0:1455:C:H6	1.71	0.55
1:0:1779:C:N4	1:0:1780:A:C6	2.74	0.55
1:0:1902:A:H3'	1:0:1903:C:H5''	1.88	0.55
1:0:2021:G:O2'	1:0:2022:C:H5'	2.07	0.55
1:0:2307:A:H2'	1:0:2308:A:C8	2.41	0.55
1:0:2545:A:O2'	1:0:2546:G:OP2	2.24	0.55
3:S:40:LEU:HD12	3:S:40:LEU:H	1.72	0.55
3:S:87:GLU:O	3:S:88:THR:HG23	2.06	0.55
1:0:1656:U:C2'	1:0:1657:A:H5''	2.37	0.55
1:0:1698:C:O2'	1:0:1753:A:C2'	2.54	0.55
1:0:199:A:C2	1:0:201:G:C4	2.95	0.55
1:0:204:A:N6	1:0:2386:G:C8	2.75	0.55
1:0:2829:A:N6	1:0:2839:G:O6	2.40	0.55
1:0:337:G:N2	3:S:10:HIS:CD2	2.73	0.55
1:0:355:G:O5'	1:0:355:G:H8	1.90	0.55
1:0:543:G:C5	1:0:570:G:N2	2.74	0.55
1:0:974:U:HO2'	1:0:2229:G:N2	2.04	0.55
1:0:1404:C:O2	2:R:15:LYS:HG3	2.06	0.55
4:W:1:MET:CG	4:W:2:LYS:HG2	2.22	0.55
1:0:1188:A:H62	1:0:1189:G:H21	1.54	0.55
1:0:1234:C:C6	1:0:1234:C:OP2	2.48	0.55
1:0:1712:G:H3'	1:0:1712:G:N3	2.22	0.55
1:0:1777:A:HO2'	1:0:1778:U:P	2.30	0.55
1:0:2426:G:H1'	1:0:2480:C:C5	2.42	0.55
1:0:309:G:OP1	3:S:95:ARG:NE	2.40	0.55
1:0:3:U:C2	1:0:4:C:C5	2.95	0.55
1:0:1766:U:H2'	1:0:1767:G:C5'	2.36	0.55
1:0:1794:A:H2'	1:0:1795:C:H5'	1.89	0.55
1:0:2797:G:H2'	1:0:2798:A:H5''	1.89	0.55
1:0:2858:A:H3'	1:0:2859:U:H5'	1.88	0.55
1:0:173:A:N1	1:0:818:G:C2	2.74	0.55
1:0:955:G:H3'	1:0:955:G:C8	2.41	0.55
1:0:973:U:H2'	1:0:974:U:C6	2.40	0.55

Continued on next page...

Continued from previous page...

Atom-1	Atom-2	Interatomic distance (Å)	Clash overlap (Å)
1:0:982:C:H2'	1:0:983:G:C5'	2.37	0.55
1:0:98:U:H5'	1:0:99:U:H5''	1.89	0.55
2:R:7:LEU:HB2	4:W:29:ARG:HH22	1.69	0.55
1:0:1147:G:H2'	1:0:1148:G:C8	2.42	0.55
1:0:1347:C:O2'	1:0:1348:C:H5'	2.07	0.55
1:0:1440:G:H3'	1:0:1441:A:H5'	1.88	0.55
1:0:1980:A:C2	1:0:1981:A:C4	2.94	0.55
1:0:2025:A:N3	1:0:2025:A:H2'	2.22	0.55
1:0:221:A:H2'	1:0:222:G:H5'	1.88	0.55
1:0:2238:G:C5	1:0:2406:C:N4	2.74	0.55
1:0:2470:U:H2'	1:0:2471:U:H5'	1.89	0.55
1:0:2754:C:O2'	1:0:2755:A:H5'	2.07	0.55
1:0:2770:A:P	1:0:2770:A:H8	2.30	0.55
1:0:1095:A:H3'	1:0:1096:A:H5''	1.88	0.55
1:0:987:G:H4'	1:0:1167:A:N7	2.22	0.55
1:0:136:A:H3'	1:0:137:A:C8	2.41	0.55
1:0:1541:G:H22	1:0:1562:G:N2	2.05	0.55
1:0:765:C:H5	1:0:1772:C:H1'	1.72	0.55
1:0:2053:G:H2'	1:0:2054:A:C8	2.42	0.55
1:0:2105:U:H2'	1:0:2106:G:H8	1.72	0.55
1:0:216:U:H5''	1:0:601:A:N6	2.22	0.55
1:0:2065:A:C4	1:0:2218:G:N2	2.74	0.55
1:0:2280:A:H2'	1:0:2281:C:H6	1.71	0.55
1:0:2785:A:H61	1:0:2865:G:H1'	1.71	0.55
1:0:790:A:N7	1:0:806:A:H2	2.04	0.55
1:0:1192:A:H2'	1:0:1193:G:C8	2.42	0.54
1:0:1299:A:C2'	1:0:1301:U:OP2	2.46	0.54
1:0:1528:C:H2'	1:0:1529:C:C4'	2.37	0.54
1:0:48:A:N1	1:0:154:U:O4	2.40	0.54
1:0:1793:A:N6	1:0:1809:G:H21	2.04	0.54
1:0:2252:A:C2'	1:0:2253:A:H5'	2.37	0.54
1:0:2548:G:H2'	1:0:2549:G:C5'	2.27	0.54
1:0:2636:A:O2'	1:0:2637:C:H5'	2.07	0.54
1:0:338:G:H2'	1:0:339:U:H6	1.72	0.54
1:0:531:G:O2'	1:0:532:A:H5'	2.07	0.54
3:S:85:ASP:N	3:S:86:PRO:CD	2.70	0.54
1:0:1116:U:H2'	1:0:1117:G:C8	2.42	0.54
1:0:1717:A:H2'	1:0:1718:A:H5'	1.88	0.54
1:0:2200:G:C5	1:0:2201:G:N7	2.75	0.54
1:0:225:G:C5'	1:0:226:C:H5'	2.38	0.54
1:0:2446:C:O2'	1:0:2447:G:H5'	2.07	0.54

Continued on next page...

Continued from previous page...

Atom-1	Atom-2	Interatomic distance (Å)	Clash overlap (Å)
1:0:2415:G:N2	1:0:2577:A:C2	2.72	0.54
1:0:2712:G:H3'	1:0:2713:A:H5'	1.90	0.54
1:0:2785:A:N6	1:0:2865:G:H1'	2.22	0.54
1:0:333:A:O4'	1:0:351:A:H1'	2.07	0.54
1:0:54:G:C2	1:0:55:A:C8	2.95	0.54
1:0:616:U:O4	1:0:617:U:H5	1.89	0.54
1:0:722:C:H2'	1:0:723:C:H6	1.72	0.54
1:0:789:G:H4'	1:0:790:A:O5'	2.07	0.54
1:0:1484:G:O6	1:0:1538:A:N1	2.39	0.54
1:0:1572:C:C3'	1:0:1573:G:H5''	2.37	0.54
1:0:1978:U:H3'	1:0:1979:C:H5''	1.88	0.54
1:0:2502:G:O2'	1:0:2503:G:H5'	2.07	0.54
1:0:2633:A:H1'	1:0:2635:U:C5	2.43	0.54
1:0:2787:A:H2	1:0:2864:C:C2	2.25	0.54
1:0:417:C:O5'	1:0:417:C:H6	1.89	0.54
1:0:635:C:C2'	1:0:636:G:H5''	2.37	0.54
1:0:851:C:O2'	1:0:852:U:H5'	2.06	0.54
1:0:986:A:C2	1:0:1001:A:C4	2.95	0.54
1:0:82:G:N1	1:0:100:G:H2'	2.22	0.54
1:0:1184:G:C2'	1:0:1185:C:H5''	2.38	0.54
1:0:1301:U:C2'	1:0:1302:C:OP1	2.55	0.54
1:0:1325:U:C1'	1:0:1619:A:N1	2.46	0.54
1:0:166:G:H1'	1:0:184:A:N6	2.21	0.54
1:0:188:G:H2'	1:0:189:A:C8	2.43	0.54
1:0:1887:G:N2	1:0:1911:A:H2	2.05	0.54
1:0:2698:G:H2'	1:0:2699:G:H8	1.72	0.54
1:0:2823:G:O2'	1:0:2824:C:P	2.65	0.54
2:R:32:LYS:CA	2:R:76:LYS:CE	2.84	0.54
4:W:29:ARG:NH1	4:W:29:ARG:CB	2.68	0.54
1:0:984:A:H1'	1:0:1202:U:C5	2.43	0.54
1:0:134:G:H2'	1:0:135:U:H5'	1.89	0.54
1:0:1441:A:O2'	1:0:1442:C:H5''	2.06	0.54
1:0:1460:G:C2	1:0:1461:C:C2	2.95	0.54
1:0:1557:G:H2'	1:0:1558:C:O4'	2.08	0.54
1:0:2126:U:H3'	1:0:2127:U:C5'	2.37	0.54
1:0:2195:C:C4	1:0:2196:U:C4	2.96	0.54
1:0:2232:G:H2'	1:0:2233:C:H6	1.73	0.54
1:0:2326:C:H2'	1:0:2327:U:C6	2.42	0.54
1:0:2492:G:C6	1:0:2493:U:C4	2.96	0.54
1:0:317:U:H2'	1:0:318:G:H5''	1.90	0.54
1:0:749:C:H2'	1:0:750:C:H6	1.73	0.54

Continued on next page...

Continued from previous page...

Atom-1	Atom-2	Interatomic distance (Å)	Clash overlap (Å)
1:0:820:U:O2'	1:0:821:A:H5'	2.07	0.54
5:1:34:LEU:O	5:1:38:VAL:HG23	2.07	0.54
5:1:50:ARG:CG	5:1:51:LYS:N	2.62	0.54
1:0:1332:G:N1	1:0:1333:G:C2	2.74	0.54
1:0:1557:G:C2'	1:0:1558:C:H5'	2.37	0.54
1:0:2182:A:H2'	1:0:2183:C:O4'	2.07	0.54
1:0:2232:G:H2'	1:0:2233:C:C6	2.43	0.54
1:0:2376:G:C2	1:0:2399:C:C2	2.95	0.54
1:0:2477:C:O2	1:0:2478:C:C5	2.61	0.54
1:0:2513:A:C2	1:0:2514:G:H1'	2.43	0.54
1:0:2005:U:H2'	1:0:2595:C:O2'	2.08	0.54
1:0:2860:C:H2'	1:0:2861:A:H5'	1.89	0.54
1:0:623:G:H4'	1:0:625:A:H62	1.72	0.54
1:0:793:G:C4	1:0:795:A:C2	2.95	0.54
1:0:1242:A:H2'	1:0:1243:G:C8	2.43	0.54
1:0:1545:G:O2'	1:0:1546:C:H5'	2.07	0.54
1:0:1726:C:H2'	1:0:1727:C:H6	1.72	0.54
1:0:2080:U:H2'	1:0:2081:U:C6	2.43	0.54
1:0:175:C:N4	1:0:225:G:H1	2.06	0.54
1:0:2355:A:H2'	1:0:2356:A:O4'	2.07	0.54
1:0:2391:A:H8	1:0:2391:A:O5'	1.90	0.54
1:0:2569:A:O2'	1:0:2570:C:H5'	2.08	0.54
1:0:2782:G:H5'	1:0:2782:G:N3	2.22	0.54
1:0:2838:U:O2'	1:0:2839:G:H5'	2.08	0.54
1:0:525:A:O2'	1:0:526:C:H5'	2.08	0.54
1:0:67:G:H3'	1:0:68:C:H6	1.72	0.54
4:W:52:GLN:O	4:W:53:LEU:HD23	2.08	0.54
1:0:11:G:H8	1:0:11:G:O5'	1.91	0.54
1:0:1443:G:H2'	1:0:1444:C:H6	1.73	0.54
1:0:1452:U:C2	1:0:1571:G:N2	2.76	0.54
1:0:167:A:C2	1:0:168:A:C4	2.96	0.54
1:0:1685:A:O2'	1:0:1686:A:OP2	2.24	0.54
1:0:1974:U:O2'	1:0:1975:G:H5''	2.08	0.54
1:0:199:A:N1	1:0:201:G:C4	2.75	0.54
1:0:2396:C:O2'	1:0:2397:A:H5'	2.08	0.54
1:0:2713:A:O2'	1:0:2714:A:H5'	2.08	0.54
1:0:2799:C:H2'	1:0:2800:C:O4'	2.08	0.54
1:0:100:G:N1	3:S:102:LYS:HB3	2.03	0.54
1:0:1392:U:OP1	1:0:1392:U:C6	2.61	0.54
1:0:1660:G:N2	1:0:1661:C:H1'	2.23	0.54
1:0:2204:A:O2'	1:0:2205:C:P	2.65	0.54

Continued on next page...

Continued from previous page...

Atom-1	Atom-2	Interatomic distance (Å)	Clash overlap (Å)
1:0:472:C:H6	1:0:472:C:O5'	1.91	0.54
1:0:674:U:H2'	1:0:675:C:O4'	2.08	0.54
1:0:867:G:C2	1:0:936:A:C2	2.96	0.54
1:0:1040:A:H2'	1:0:1041:G:O4'	2.08	0.54
1:0:1141:U:O2'	1:0:1142:G:H5'	2.08	0.54
1:0:1202:U:O2'	1:0:1203:A:H5'	2.08	0.54
1:0:1661:C:O2	1:0:1661:C:H2'	2.08	0.54
1:0:1706:A:C4	1:0:1717:A:N1	2.76	0.54
1:0:1779:C:H6	1:0:1779:C:O5'	1.91	0.54
1:0:191:G:O2'	1:0:192:G:H5'	2.06	0.54
1:0:541:C:N4	1:0:572:G:C8	2.76	0.54
1:0:742:G:H3'	1:0:742:G:N3	2.23	0.54
1:0:1448:A:C6	1:0:1449:C:N4	2.76	0.53
1:0:1449:C:O2'	1:0:1450:G:H5'	2.08	0.53
1:0:1549:C:H2'	1:0:1550:C:C6	2.43	0.53
1:0:1717:A:H2'	1:0:1718:A:C5'	2.38	0.53
1:0:1869:A:O2'	1:0:1870:U:H5'	2.08	0.53
1:0:1958:G:H2'	1:0:1959:U:C6	2.43	0.53
1:0:442:A:H2'	1:0:443:A:C8	2.43	0.53
1:0:634:G:H8	1:0:634:G:O5'	1.91	0.53
1:0:805:G:N7	1:0:2419:C:H1'	2.24	0.53
1:0:1215:A:H2'	1:0:1216:G:H8	1.73	0.53
1:0:1246:G:N3	1:0:1247:U:C6	2.76	0.53
1:0:1369:G:C6	1:0:1370:U:N3	2.76	0.53
1:0:1453:A:C4	1:0:1569:A:N6	2.76	0.53
1:0:15:G:C6	1:0:16:G:C6	2.96	0.53
1:0:192:G:H4'	1:0:193:A:H4'	1.89	0.53
1:0:232:A:C2	1:0:233:A:C4	2.96	0.53
1:0:2431:C:O2'	1:0:2432:A:H5'	2.07	0.53
1:0:2670:C:C2	1:0:2671:C:C5	2.96	0.53
1:0:2860:C:C2'	1:0:2861:A:H5'	2.37	0.53
1:0:347:C:H2'	1:0:348:U:C6	2.44	0.53
1:0:775:U:H5'	1:0:776:G:C8	2.42	0.53
1:0:788:G:O2'	1:0:789:G:OP2	2.23	0.53
4:W:37:LEU:HD23	4:W:38:ALA:N	2.22	0.53
1:0:1255:A:H2'	1:0:1256:C:C6	2.43	0.53
1:0:1260:A:HO2'	1:0:1261:G:H8	1.53	0.53
1:0:2174:G:H2'	1:0:2175:A:H8	1.72	0.53
1:0:493:A:H4'	3:S:56:LYS:HE3	1.88	0.53
1:0:1758:C:C4	1:0:1759:A:N7	2.77	0.53
1:0:1766:U:O5'	1:0:1766:U:H6	1.91	0.53

Continued on next page...

Continued from previous page...

Atom-1	Atom-2	Interatomic distance (Å)	Clash overlap (Å)
1:0:1842:G:H5'	1:0:1842:G:H8	1.73	0.53
1:0:1962:C:C2'	1:0:1963:G:H5'	2.39	0.53
1:0:2619:G:C6	1:0:2755:A:C2	2.96	0.53
1:0:349:G:OP1	3:S:13:LYS:NZ	2.37	0.53
1:0:387:A:H2'	1:0:387:A:N3	2.24	0.53
1:0:476:G:H2'	1:0:477:A:C8	2.42	0.53
1:0:1086:C:N4	1:0:1087:C:N3	2.57	0.53
1:0:1002:C:OP2	1:0:1200:G:OP2	2.26	0.53
1:0:574:C:C4'	1:0:1266:G:N1	2.72	0.53
1:0:1301:U:C4	1:0:1340:C:H1'	2.43	0.53
1:0:1636:G:O2'	1:0:1637:U:H5'	2.08	0.53
1:0:2084:G:H2'	1:0:2085:G:C8	2.43	0.53
1:0:2086:U:H2'	1:0:2087:U:C6	2.44	0.53
1:0:2170:C:H2'	1:0:2171:U:C4'	2.39	0.53
1:0:2014:A:C6	1:0:2477:C:H1'	2.43	0.53
1:0:2828:C:H2'	1:0:2829:A:C8	2.40	0.53
1:0:441:A:H2'	1:0:442:A:H5'	1.91	0.53
1:0:641:G:C3'	1:0:642:A:H5''	2.38	0.53
1:0:678:G:H2'	1:0:679:C:C6	2.43	0.53
1:0:942:U:H2'	1:0:943:U:C4'	2.39	0.53
1:0:1514:C:H5'	1:0:1593:C:C5'	2.38	0.53
1:0:2196:U:H2'	1:0:2197:U:O4'	2.09	0.53
1:0:2252:A:O2'	1:0:2253:A:H5'	2.08	0.53
1:0:2670:C:N3	1:0:2671:C:C5	2.77	0.53
1:0:2754:C:C2'	1:0:2755:A:H5'	2.39	0.53
1:0:2796:A:H2'	1:0:2797:G:C8	2.44	0.53
1:0:362:C:H2'	1:0:363:G:C4'	2.36	0.53
1:0:623:G:C1'	1:0:626:A:H62	2.21	0.53
1:0:640:C:H4'	1:0:660:G:N2	2.24	0.53
1:0:798:G:H2'	1:0:799:C:H5'	1.89	0.53
1:0:839:U:N3	1:0:841:G:H1'	2.24	0.53
1:0:1064:C:H6	1:0:1064:C:O5'	1.92	0.53
1:0:1218:C:O2'	1:0:1219:C:H5'	2.08	0.53
1:0:1300:A:C2	1:0:1666:G:H4'	2.44	0.53
1:0:1407:G:H2'	1:0:1408:A:C8	2.43	0.53
1:0:2491:C:C3'	1:0:2492:G:H5''	2.36	0.53
1:0:2519:C:H2'	1:0:2520:A:C5'	2.33	0.53
1:0:2548:G:N1	1:0:2549:G:N7	2.57	0.53
1:0:57:G:N2	1:0:72:A:C8	2.76	0.53
1:0:583:C:O2'	1:0:584:A:OP2	2.21	0.53
1:0:62:U:H3'	1:0:63:A:C8	2.44	0.53

Continued on next page...

Continued from previous page...

Atom-1	Atom-2	Interatomic distance (Å)	Clash overlap (Å)
1:0:1054:C:H2'	1:0:1055:A:C4'	2.39	0.53
1:0:1054:C:H2'	1:0:1055:A:H4'	1.91	0.53
1:0:1296:G:H2'	1:0:1298:G:OP2	2.09	0.53
1:0:1404:C:C4	1:0:1407:G:N7	2.76	0.53
1:0:1446:U:H2'	1:0:1447:U:H6	1.74	0.53
1:0:1459:U:C6	1:0:1459:U:O5'	2.62	0.53
1:0:1725:C:C2	1:0:1726:C:C5	2.97	0.53
1:0:2198:U:C3'	1:0:2199:C:C5'	2.82	0.53
1:0:2335:U:H6	1:0:2335:U:O5'	1.90	0.53
1:0:2362:G:H2'	1:0:2363:G:O4'	2.08	0.53
1:0:1140:A:H2	1:0:2548:G:N3	2.07	0.53
1:0:2689:C:O2'	1:0:2690:A:H5'	2.09	0.53
1:0:827:C:O2'	1:0:828:C:H5'	2.08	0.53
5:1:15:LYS:HD2	5:1:16:VAL:N	2.24	0.53
1:0:1166:A:C3'	1:0:1167:A:H5''	2.39	0.53
1:0:1653:C:H2'	1:0:1654:A:C8	2.44	0.53
1:0:1724:C:C4	1:0:1747:G:C6	2.97	0.53
1:0:1777:A:O2'	1:0:1778:U:OP1	2.27	0.53
1:0:1873:A:H2	1:0:2213:G:N3	2.06	0.53
1:0:1974:U:H2'	1:0:1975:G:C5'	2.39	0.53
1:0:1987:G:C5	1:0:1988:A:C8	2.97	0.53
1:0:19:C:C2	1:0:20:C:C5	2.97	0.53
1:0:603:C:C2	1:0:604:U:C5	2.97	0.53
1:0:705:C:H2'	1:0:706:A:C8	2.43	0.53
1:0:753:U:C2'	1:0:754:G:O5'	2.57	0.53
1:0:797:A:N6	1:0:805:G:H1'	2.24	0.53
1:0:922:A:C2	1:0:923:A:C2	2.97	0.53
1:0:946:U:C2	1:0:947:C:C5	2.97	0.53
2:R:30:SER:O	2:R:76:LYS:HG3	2.08	0.53
4:W:28:LEU:HA	4:W:31:GLN:OE1	2.09	0.53
1:0:1358:C:C2'	1:0:1359:G:H5''	2.39	0.53
1:0:2031:A:C2	1:0:2032:G:C4	2.97	0.53
1:0:2111:C:O2'	1:0:2112:C:H5'	2.08	0.53
1:0:2204:A:O2'	1:0:2205:C:OP2	2.25	0.53
1:0:2235:G:O2'	1:0:2236:U:H5'	2.09	0.53
1:0:2324:G:O2'	1:0:2325:A:H5''	2.09	0.53
1:0:407:A:H2'	1:0:408:U:C6	2.44	0.53
2:R:32:LYS:HA	2:R:76:LYS:CE	2.39	0.53
1:0:131:C:O2'	1:0:132:U:H5'	2.08	0.52
1:0:1333:G:H22	1:0:1344:C:N4	2.07	0.52
1:0:1518:C:H2'	1:0:1519:G:C8	2.43	0.52

Continued on next page...

Continued from previous page...

Atom-1	Atom-2	Interatomic distance (Å)	Clash overlap (Å)
1:0:1542:G:C6	1:0:1559:G:H2'	2.43	0.52
1:0:1892:C:H6	1:0:1892:C:O5'	1.91	0.52
1:0:1903:C:H2'	1:0:1904:G:C8	2.43	0.52
1:0:1960:A:C2	1:0:1961:A:C4	2.98	0.52
1:0:1999:U:H2'	1:0:2000:U:O4'	2.09	0.52
1:0:2006:G:H2'	1:0:2007:G:O5'	2.09	0.52
1:0:2074:U:C5	1:0:2075:U:C5	2.97	0.52
1:0:2217:G:H5''	1:0:2218:G:OP1	2.08	0.52
1:0:2420:C:H2'	1:0:2421:C:H6	1.74	0.52
1:0:2026:C:OP2	1:0:2759:U:C4	2.62	0.52
1:0:2026:C:OP2	1:0:2759:U:O4	2.27	0.52
1:0:541:C:H41	1:0:572:G:H8	1.55	0.52
1:0:718:A:C2	1:0:740:A:H1'	2.45	0.52
1:0:770:U:O2'	1:0:771:C:H5'	2.08	0.52
1:0:792:U:C2'	1:0:793:G:C5'	2.87	0.52
1:0:1246:G:C2	1:0:1247:U:C6	2.97	0.52
1:0:1305:C:H2'	1:0:1306:U:C6	2.45	0.52
1:0:708:G:OP1	1:0:1393:G:O2'	2.27	0.52
1:0:1434:U:O2'	1:0:1435:G:H5'	2.09	0.52
1:0:1633:C:H5''	1:0:1634:A:OP2	2.09	0.52
1:0:1834:G:N2	1:0:1884:A:C4	2.77	0.52
1:0:1887:G:N2	1:0:1911:A:C2	2.76	0.52
1:0:2487:G:C4	1:0:2488:G:C8	2.97	0.52
1:0:2822:U:H6	1:0:2822:U:O5'	1.92	0.52
1:0:2845:C:O2'	1:0:2846:G:H5'	2.10	0.52
1:0:590:C:H2'	1:0:591:G:H8	1.75	0.52
1:0:690:A:C6	1:0:815:A:C6	2.97	0.52
5:1:30:VAL:HG13	5:1:34:LEU:HD21	1.92	0.52
2:R:2:SER:N	2:R:5:ASP:OD2	2.42	0.52
1:0:1090:C:H2'	1:0:1091:C:C6	2.44	0.52
1:0:1325:U:H4'	1:0:1326:U:C5	2.44	0.52
1:0:1287:A:N1	1:0:1662:G:H5'	2.24	0.52
1:0:1986:G:C6	1:0:1987:G:C5	2.98	0.52
1:0:2010:G:C5	1:0:2011:U:C4	2.98	0.52
1:0:211:U:O2	1:0:211:U:C2'	2.53	0.52
1:0:218:A:O2'	1:0:219:G:H4'	2.08	0.52
1:0:2387:U:H2'	1:0:2388:G:H8	1.72	0.52
1:0:2494:C:N3	1:0:2549:G:C6	2.77	0.52
1:0:613:A:H2'	1:0:614:G:C8	2.44	0.52
1:0:1127:C:H2'	1:0:1128:G:H8	1.74	0.52
1:0:1228:G:C6	1:0:1229:C:N3	2.77	0.52

Continued on next page...

Continued from previous page...

Atom-1	Atom-2	Interatomic distance (Å)	Clash overlap (Å)
1:0:141:G:H2'	1:0:142:U:H6	1.75	0.52
1:0:1696:C:O2	1:0:1973:C:H1'	2.09	0.52
1:0:1767:G:N2	1:0:1768:U:H1'	2.25	0.52
1:0:765:C:C5	1:0:1772:C:H1'	2.44	0.52
1:0:1859:A:H2'	1:0:1860:A:C8	2.44	0.52
1:0:2528:G:H2'	1:0:2529:G:C8	2.43	0.52
1:0:2866:A:H2'	1:0:2867:G:C8	2.45	0.52
1:0:883:A:C6	1:0:920:G:C6	2.97	0.52
3:S:70:GLU:OE1	3:S:72:ARG:HD2	2.09	0.52
4:W:17:GLU:CB	4:W:53:LEU:HD11	2.38	0.52
1:0:1301:U:C5	1:0:1340:C:O2	2.63	0.52
1:0:1404:C:N4	1:0:1407:G:N7	2.57	0.52
1:0:201:G:C2	1:0:202:A:C4	2.98	0.52
1:0:2549:G:H5'	1:0:2549:G:C8	2.44	0.52
1:0:2672:U:O2'	1:0:2673:G:H5'	2.10	0.52
1:0:2836:U:H3'	1:0:2836:U:C6	2.44	0.52
1:0:2863:U:C2	1:0:2864:C:C6	2.98	0.52
1:0:194:G:O6	1:0:444:U:O2	2.27	0.52
1:0:664:C:H2'	1:0:665:A:N7	2.25	0.52
1:0:872:G:H2'	1:0:928:G:O6	2.10	0.52
2:R:8:GLN:H	4:W:29:ARG:HH22	1.55	0.52
1:0:109:A:H2'	1:0:110:U:H5''	1.92	0.52
1:0:1211:G:C2'	1:0:1212:U:H5'	2.39	0.52
1:0:1531:C:H2'	1:0:1532:A:H5'	1.92	0.52
1:0:165:G:H2'	1:0:166:G:C5'	2.38	0.52
1:0:1693:A:N6	1:0:1694:A:N1	2.58	0.52
1:0:1790:G:N2	1:0:1811:A:OP2	2.42	0.52
1:0:2197:U:O2'	1:0:2198:U:H5'	2.08	0.52
1:0:2352:A:H2'	1:0:2353:G:C8	2.45	0.52
1:0:2555:G:H2'	1:0:2555:G:N3	2.23	0.52
1:0:536:A:N6	1:0:2605:C:H4'	2.25	0.52
1:0:312:G:C4	1:0:328:A:C2	2.97	0.52
1:0:582:G:H2'	1:0:583:C:C3'	2.38	0.52
1:0:67:G:C3'	1:0:68:C:H6	2.23	0.52
1:0:930:A:H5'	1:0:931:G:N7	2.24	0.52
3:S:92:THR:CG2	3:S:106:VAL:HB	2.32	0.52
1:0:1349:A:O2'	1:0:1350:G:H5'	2.09	0.52
1:0:1385:C:H2'	1:0:1386:A:O4'	2.10	0.52
1:0:1440:G:O5'	1:0:1440:G:H8	1.93	0.52
1:0:2420:C:O2'	1:0:2421:C:H5'	2.09	0.52
1:0:2443:C:C2	1:0:2466:G:N2	2.77	0.52

Continued on next page...

Continued from previous page...

Atom-1	Atom-2	Interatomic distance (Å)	Clash overlap (Å)
1:0:37:C:H2'	1:0:38:G:C8	2.45	0.52
1:0:635:C:H3'	1:0:636:G:H5''	1.90	0.52
1:0:707:U:O5'	1:0:707:U:H6	1.92	0.52
1:0:828:C:H2'	1:0:829:C:H6	1.74	0.52
1:0:875:G:C2'	1:0:876:A:H5'	2.40	0.52
1:0:1543:G:N2	1:0:1560:A:C2	2.78	0.52
1:0:1766:U:H3'	1:0:1766:U:C6	2.45	0.52
1:0:1837:G:O2'	1:0:1838:G:H5'	2.09	0.52
1:0:1854:G:C2	1:0:1855:G:C8	2.98	0.52
1:0:1994:U:H2'	1:0:1995:G:H5'	1.91	0.52
1:0:242:A:N7	1:0:442:A:N1	2.57	0.52
1:0:799:C:C2'	1:0:800:U:H5'	2.39	0.52
1:0:839:U:OP1	1:0:2408:G:OP2	2.28	0.52
5:1:57:VAL:HB	5:1:61:TYR:HB2	1.91	0.52
1:0:986:A:H2	1:0:1001:A:N9	2.08	0.52
1:0:1011:A:N6	1:0:1012:A:N6	2.57	0.52
1:0:1215:A:H2'	1:0:1216:G:C8	2.45	0.52
1:0:1373:G:C5	1:0:1374:G:C8	2.97	0.52
1:0:168:A:C4	1:0:169:C:C5	2.98	0.52
1:0:1141:U:C5	1:0:2009:U:OP2	2.63	0.52
1:0:2196:U:C4	1:0:2197:U:C4	2.98	0.52
1:0:2261:G:C6	1:0:2404:A:C2	2.98	0.52
1:0:2288:A:C8	1:0:2289:A:N7	2.78	0.52
1:0:2042:A:C5	1:0:2482:A:C2	2.97	0.52
1:0:2701:A:H2'	1:0:2702:G:O4'	2.10	0.52
1:0:1982:C:H4'	1:0:2703:C:O2	2.09	0.52
1:0:405:C:C2	1:0:406:G:C8	2.98	0.52
1:0:408:U:H2'	1:0:409:G:N7	2.25	0.52
1:0:43:A:C2	1:0:44:G:C2	2.97	0.52
1:0:565:A:H2'	1:0:566:U:C6	2.45	0.52
1:0:585:U:O2'	1:0:2481:G:C6	2.63	0.52
1:0:987:G:O6	1:0:999:A:C2	2.63	0.52
2:R:81:ARG:HH11	2:R:81:ARG:HG3	1.73	0.52
1:0:1458:A:H3'	1:0:1459:U:H5''	1.88	0.52
1:0:1356:G:H5'	1:0:1614:C:OP2	2.10	0.52
1:0:185:C:H2'	1:0:186:C:H6	1.75	0.52
1:0:1997:A:H2'	1:0:1998:A:C8	2.45	0.52
1:0:199:A:N6	1:0:201:G:C6	2.78	0.52
1:0:2040:A:H2'	1:0:2041:A:C8	2.45	0.52
1:0:2076:G:C6	1:0:2204:A:N7	2.78	0.52
1:0:2548:G:C3'	1:0:2549:G:H5''	2.40	0.52

Continued on next page...

Continued from previous page...

Atom-1	Atom-2	Interatomic distance (Å)	Clash overlap (Å)
1:0:351:A:C6	1:0:352:G:C4	2.98	0.52
1:0:1372:A:H2'	1:0:1373:G:O4'	2.10	0.51
1:0:137:A:C2'	1:0:138:G:H5'	2.40	0.51
1:0:1636:G:H2'	1:0:1637:U:C6	2.44	0.51
1:0:1709:U:H6	1:0:1709:U:O5'	1.94	0.51
1:0:1856:U:OP1	1:0:2389:G:O2'	2.26	0.51
1:0:1892:C:H42	1:0:1903:C:H42	1.58	0.51
1:0:2011:U:O2'	1:0:2012:A:H5'	2.10	0.51
1:0:2084:G:H2'	1:0:2085:G:H8	1.75	0.51
1:0:211:U:O2	1:0:212:U:O4'	2.28	0.51
1:0:2497:A:OP2	1:0:2498:U:C5	2.64	0.51
1:0:2546:G:H2'	1:0:2547:C:H6	1.74	0.51
1:0:1746:A:C2	1:0:2696:A:H1'	2.45	0.51
1:0:525:A:C8	1:0:526:C:C6	2.98	0.51
1:0:863:C:H42	1:0:939:C:H42	1.57	0.51
2:R:11:VAL:HG23	2:R:26:SER:O	2.10	0.51
2:R:28:TRP:CZ3	2:R:75:ARG:HB2	2.46	0.51
1:0:1142:G:H2'	1:0:1143:A:H8	1.75	0.51
1:0:1250:A:O2'	1:0:1251:G:O4'	2.28	0.51
1:0:1735:G:O2'	1:0:1736:C:H5'	2.10	0.51
1:0:2050:G:H5''	1:0:2051:U:OP2	2.11	0.51
1:0:2052:G:C2	1:0:2053:G:C8	2.99	0.51
1:0:212:U:O2	1:0:443:A:C2	2.63	0.51
1:0:2264:C:O4'	1:0:2267:A:N6	2.43	0.51
1:0:230:C:O2'	1:0:231:G:H5'	2.10	0.51
1:0:2670:C:O2	1:0:2671:C:C6	2.63	0.51
1:0:317:U:C2'	1:0:318:G:H5''	2.41	0.51
1:0:26:G:H1'	1:0:524:A:N6	2.24	0.51
3:S:45:LYS:HG2	3:S:75:ALA:CB	2.40	0.51
1:0:1210:C:N3	1:0:1211:G:C5	2.78	0.51
1:0:1337:G:H1'	1:0:1632:A:H61	1.75	0.51
1:0:2048:C:H1'	1:0:2428:U:O2	2.09	0.51
1:0:2141:A:H2'	1:0:2142:G:H4'	1.92	0.51
1:0:584:A:H2'	1:0:585:U:H6	1.75	0.51
1:0:720:A:H2'	1:0:721:C:H6	1.76	0.51
1:0:765:C:O2'	1:0:766:A:P	2.68	0.51
1:0:847:C:H1'	1:0:2337:A:N3	2.25	0.51
1:0:940:G:N7	1:0:941:U:C6	2.78	0.51
1:0:823:U:OP1	1:0:1266:G:N7	2.44	0.51
1:0:1404:C:C4	1:0:1406:A:C8	2.98	0.51
1:0:1693:A:C2'	1:0:1694:A:H5'	2.40	0.51

Continued on next page...

Continued from previous page...

Atom-1	Atom-2	Interatomic distance (Å)	Clash overlap (Å)
1:0:1850:G:O2'	1:0:1851:A:H5'	2.10	0.51
1:0:2016:A:H2'	1:0:2018:G:OP2	2.10	0.51
1:0:2459:C:H2'	1:0:2460:G:C5'	2.40	0.51
1:0:659:G:C6	1:0:660:G:C6	2.98	0.51
1:0:700:C:O2'	1:0:701:U:H5'	2.09	0.51
1:0:824:U:H1'	1:0:1264:C:C6	2.45	0.51
1:0:982:C:OP2	1:0:985:G:N1	2.44	0.51
1:0:136:A:H3'	1:0:137:A:H8	1.74	0.51
1:0:1427:G:H2'	1:0:1428:G:O4'	2.11	0.51
1:0:1708:C:N3	1:0:1714:A:C2	2.78	0.51
1:0:2105:U:H2'	1:0:2106:G:C8	2.45	0.51
1:0:2310:G:N2	1:0:2364:C:C4	2.79	0.51
1:0:2383:C:H2'	1:0:2384:G:O4'	2.10	0.51
1:0:2487:G:H2'	1:0:2488:G:H8	1.75	0.51
1:0:2780:A:H2'	1:0:2781:G:H8	1.75	0.51
1:0:2818:G:C2'	1:0:2819:G:H5'	2.41	0.51
1:0:1393:G:C2	1:0:1394:G:C8	2.98	0.51
1:0:1514:C:O4'	1:0:1593:C:C4'	2.59	0.51
1:0:171:G:C2	1:0:179:U:C2	2.99	0.51
1:0:18:U:H2'	1:0:19:C:H6	1.76	0.51
1:0:2011:U:H2'	1:0:2012:A:H8	1.75	0.51
1:0:2280:A:H2'	1:0:2281:C:C6	2.45	0.51
1:0:2811:G:C6	1:0:2812:A:N6	2.79	0.51
1:0:2833:C:H2'	1:0:2834:A:O4'	2.11	0.51
1:0:414:A:H2'	1:0:415:A:H8	1.75	0.51
1:0:55:A:N6	1:0:69:G:H1	2.09	0.51
1:0:624:A:H2'	1:0:625:A:H5'	1.91	0.51
1:0:68:C:C1'	1:0:72:A:H1'	2.40	0.51
1:0:1139:A:O2'	1:0:1140:A:O4'	2.28	0.51
1:0:1541:G:H2'	1:0:1542:G:H5'	1.93	0.51
1:0:2309:G:N2	1:0:2365:U:C2	2.79	0.51
1:0:2836:U:C6	1:0:2836:U:C3'	2.94	0.51
1:0:502:A:H2'	1:0:503:G:O4'	2.10	0.51
1:0:789:G:O6	1:0:2055:G:OP1	2.28	0.51
1:0:846:A:C5	1:0:847:C:C4	2.99	0.51
1:0:976:C:C2'	1:0:977:G:H5'	2.41	0.51
3:S:52:ASN:HD21	3:S:71:GLN:HG3	1.75	0.51
1:0:110:U:H2'	1:0:111:G:O4'	2.11	0.51
1:0:117:A:H4'	1:0:118:U:O5'	2.11	0.51
1:0:1225:G:H2'	1:0:1249:G:H22	1.75	0.51
1:0:1724:C:N3	1:0:1725:C:C4	2.78	0.51

Continued on next page...

Continued from previous page...

Atom-1	Atom-2	Interatomic distance (Å)	Clash overlap (Å)
1:0:2225:G:H2'	1:0:2226:A:C8	2.46	0.51
1:0:2836:U:H6	1:0:2836:U:H5''	1.75	0.51
1:0:543:G:C4	1:0:570:G:N2	2.79	0.51
1:0:76:C:C6	1:0:76:C:H5'	2.32	0.51
1:0:808:C:H2'	1:0:809:C:H6	1.75	0.51
1:0:838:A:H2'	1:0:839:U:H6	1.76	0.51
1:0:1035:G:OP1	1:0:1037:U:OP1	2.29	0.51
1:0:1077:U:H2'	1:0:1078:A:H5''	1.93	0.51
1:0:1164:C:H3'	1:0:1165:G:C8	2.46	0.51
1:0:1776:A:HO2'	1:0:1777:A:P	2.34	0.51
1:0:1925:C:H2'	1:0:1926:U:C5	2.44	0.51
1:0:2053:G:H2'	1:0:2054:A:H8	1.76	0.51
1:0:2133:G:H2'	1:0:2134:U:H6	1.75	0.51
1:0:2404:A:O2'	1:0:2405:A:P	2.69	0.51
1:0:2492:G:C5	1:0:2493:U:C4	2.99	0.51
1:0:2549:G:H5'	1:0:2549:G:H8	1.76	0.51
1:0:459:A:OP1	1:0:459:A:H4'	2.10	0.51
1:0:940:G:C3'	1:0:941:U:C5'	2.75	0.51
1:0:982:C:P	1:0:985:G:N2	2.84	0.51
5:1:70:LEU:O	5:1:74:HIS:NE2	2.44	0.51
3:S:112:LYS:N	3:S:112:LYS:CD	2.63	0.51
1:0:1255:A:C4	1:0:1256:C:C5	2.99	0.51
1:0:169:C:C2'	1:0:170:U:H5'	2.41	0.51
1:0:1761:G:O2'	1:0:1762:C:H5'	2.11	0.51
1:0:1882:G:H21	1:0:1885:C:H42	1.56	0.51
1:0:2069:U:H6	1:0:2069:U:O5'	1.93	0.51
1:0:2397:A:H2'	1:0:2398:U:O4'	2.11	0.51
1:0:2429:A:OP1	1:0:2476:A:C8	2.64	0.51
1:0:2764:U:H2'	1:0:2765:C:H6	1.74	0.51
1:0:2799:C:C4	1:0:2800:C:C2	2.98	0.51
1:0:26:G:C2	1:0:27:G:N2	2.79	0.51
1:0:2770:A:C5'	1:0:2867:G:H21	2.19	0.51
1:0:503:G:H2'	1:0:504:G:O4'	2.11	0.51
1:0:755:C:O2'	1:0:756:C:H5'	2.11	0.51
1:0:860:U:C2'	1:0:860:U:O2	2.59	0.51
1:0:1358:C:H2'	1:0:1359:G:H5''	1.92	0.50
1:0:1404:C:H41	1:0:1406:A:H3'	1.75	0.50
1:0:141:G:H2'	1:0:142:U:C6	2.46	0.50
1:0:1631:C:OP2	1:0:1633:C:N4	2.44	0.50
1:0:1682:A:O2'	1:0:1683:G:H5'	2.11	0.50
1:0:1975:G:O2'	1:0:1976:U:OP2	2.20	0.50

Continued on next page...

Continued from previous page...

Atom-1	Atom-2	Interatomic distance (Å)	Clash overlap (Å)
1:0:2048:C:H2'	1:0:2049:C:O4'	2.11	0.50
1:0:2173:G:O2'	1:0:2174:G:H5'	2.11	0.50
1:0:2701:A:C2	1:0:2848:A:C4	2.99	0.50
1:0:2764:U:O2'	1:0:2765:C:H5'	2.11	0.50
1:0:2836:U:C2'	1:0:2837:G:H5'	2.40	0.50
1:0:80:A:O4'	1:0:305:A:C2	2.64	0.50
1:0:394:U:H3	1:0:406:G:H1	1.59	0.50
1:0:43:A:C6	1:0:44:G:C6	2.99	0.50
1:0:45:C:C2	1:0:46:C:C5	2.99	0.50
1:0:482:A:O2'	1:0:483:A:H5'	2.11	0.50
1:0:516:G:H4'	1:0:519:C:H1'	1.92	0.50
1:0:622:U:C2'	1:0:626:A:H61	2.23	0.50
1:0:1210:C:C2	1:0:1211:G:C8	3.00	0.50
1:0:1315:A:H5''	1:0:1316:G:OP2	2.11	0.50
1:0:1683:G:HO2'	1:0:1684:G:H5'	1.76	0.50
1:0:18:U:HO2'	1:0:19:C:H5'	1.75	0.50
1:0:2389:G:N2	1:0:2390:A:H1'	2.26	0.50
1:0:2473:G:O2'	1:0:2474:G:H5'	2.11	0.50
1:0:2492:G:C2	1:0:2493:U:C2	2.99	0.50
1:0:2648:G:N2	1:0:2649:A:H1'	2.27	0.50
1:0:2689:C:H2'	1:0:2690:A:C8	2.46	0.50
1:0:2720:A:C6	1:0:2744:A:C8	3.00	0.50
1:0:2838:U:H2'	1:0:2839:G:C8	2.44	0.50
1:0:490:A:O2'	1:0:491:A:C5'	2.52	0.50
1:0:538:A:N6	1:0:2027:C:OP1	2.45	0.50
1:0:600:G:C6	1:0:602:C:C4	2.99	0.50
1:0:62:U:H3'	1:0:63:A:H8	1.76	0.50
1:0:698:A:H1'	1:0:701:U:O4	2.11	0.50
1:0:715:U:H2'	1:0:716:U:O4'	2.11	0.50
1:0:754:G:C2	1:0:770:U:O2	2.64	0.50
1:0:944:A:O2'	1:0:945:G:H5'	2.12	0.50
1:0:983:G:N1	1:0:984:A:N6	2.56	0.50
1:0:1001:A:O5'	1:0:1002:C:OP2	2.29	0.50
1:0:1498:G:O2'	1:0:1499:A:H5'	2.12	0.50
1:0:1838:G:H2'	1:0:1839:A:O4'	2.11	0.50
1:0:1934:U:O2	1:0:1936:A:C8	2.64	0.50
1:0:2357:A:H2'	1:0:2358:C:H5'	1.92	0.50
1:0:2404:A:O2'	1:0:2405:A:OP2	2.25	0.50
1:0:2527:G:C2	1:0:2540:A:C2	2.99	0.50
1:0:2550:C:N4	1:0:2553:G:C8	2.79	0.50
1:0:2621:G:H2'	1:0:2622:G:H8	1.77	0.50

Continued on next page...

Continued from previous page...

Atom-1	Atom-2	Interatomic distance (Å)	Clash overlap (Å)
1:0:2756:A:H4'	1:0:2758:A:OP1	2.12	0.50
1:0:619:A:H61	1:0:629:C:H42	1.59	0.50
1:0:640:C:H4'	1:0:660:G:N3	2.26	0.50
1:0:709:A:C2	1:0:710:C:C2	2.99	0.50
1:0:1511:A:H2'	1:0:1512:A:O4'	2.11	0.50
1:0:1586:A:C6	1:0:1587:A:C6	2.99	0.50
1:0:1763:G:N2	1:0:1765:C:C5'	2.73	0.50
1:0:1800:A:C6	1:0:1802:A:C6	3.00	0.50
1:0:1975:G:N2	1:0:1979:C:H5	2.07	0.50
1:0:1982:C:O2'	1:0:1983:G:H5'	2.11	0.50
1:0:2595:C:O2'	1:0:2596:C:H5'	2.11	0.50
1:0:2724:G:H1'	1:0:2741:G:N2	2.27	0.50
1:0:2834:A:N6	1:0:2835:A:N6	2.59	0.50
1:0:2860:C:H2'	1:0:2861:A:C5'	2.41	0.50
1:0:322:A:H1'	1:0:343:A:C5	2.46	0.50
1:0:24:G:C2	1:0:527:C:C2	2.99	0.50
1:0:690:A:N1	1:0:815:A:C6	2.79	0.50
1:0:939:C:H2'	1:0:940:G:C8	2.47	0.50
1:0:979:A:H2'	1:0:980:G:C8	2.46	0.50
1:0:1512:A:H2'	1:0:1514:C:C5	2.47	0.50
1:0:1552:C:O2'	1:0:1553:G:H5'	2.12	0.50
1:0:1672:A:C2	1:0:2032:G:H5''	2.46	0.50
1:0:2447:G:N2	1:0:2460:G:H2'	2.27	0.50
1:0:2511:G:H2'	1:0:2512:A:O4'	2.11	0.50
1:0:2549:G:C2	1:0:2550:C:C2	3.00	0.50
1:0:68:C:C2'	1:0:72:A:H1'	2.42	0.50
2:R:93:GLY:C	5:1:50:ARG:NH2	2.62	0.50
1:0:1352:G:N2	1:0:1619:A:N3	2.55	0.50
1:0:1404:C:N4	1:0:1406:A:H3'	2.27	0.50
1:0:1491:C:H2'	1:0:1492:A:O4'	2.12	0.50
1:0:1615:C:P	2:R:35:LYS:HB2	2.52	0.50
1:0:1743:C:O2'	1:0:1744:G:H5'	2.12	0.50
1:0:2210:C:O2'	1:0:2211:U:H5'	2.11	0.50
1:0:2355:A:C8	1:0:2355:A:OP1	2.65	0.50
1:0:2474:G:C6	1:0:2475:C:C4	3.00	0.50
1:0:2591:C:C4	1:0:2592:U:H5	2.30	0.50
1:0:2618:A:H1'	1:0:2758:A:C2	2.47	0.50
1:0:2851:G:H2'	1:0:2852:G:C8	2.46	0.50
1:0:296:A:N6	1:0:297:A:N6	2.59	0.50
1:0:337:G:N2	3:S:10:HIS:NE2	2.59	0.50
1:0:604:U:H2'	1:0:604:U:O2	2.12	0.50

Continued on next page...

Continued from previous page...

Atom-1	Atom-2	Interatomic distance (Å)	Clash overlap (Å)
1:0:71:A:O5'	1:0:71:A:H8	1.94	0.50
1:0:788:G:H4'	1:0:789:G:O5'	2.12	0.50
1:0:820:U:C2	1:0:821:A:C8	3.00	0.50
1:0:961:G:C5	1:0:962:C:C5	2.99	0.50
1:0:984:A:H2	1:0:1201:G:H21	1.57	0.50
1:0:987:G:H2'	1:0:988:G:C8	2.45	0.50
1:0:994:A:N7	1:0:995:A:C2	2.80	0.50
1:0:1092:U:H2'	1:0:1093:U:C6	2.46	0.50
1:0:1289:A:C2	1:0:1290:A:C8	2.99	0.50
1:0:1578:U:H2'	1:0:1579:G:H8	1.76	0.50
1:0:159:A:H61	1:0:192:G:H1	1.58	0.50
1:0:1882:G:H21	1:0:1885:C:H41	1.58	0.50
1:0:2182:A:C6	1:0:2204:A:C2	3.00	0.50
1:0:2526:U:C6	1:0:2545:A:C5	2.99	0.50
1:0:5:A:HO2'	1:0:6:A:H5'	1.75	0.50
1:0:14:A:OP2	1:0:15:G:OP2	2.28	0.50
1:0:1780:A:O5'	1:0:1780:A:H8	1.94	0.50
1:0:1804:U:O2'	1:0:1805:G:H5'	2.11	0.50
1:0:1919:A:O4'	1:0:1923:U:C4	2.65	0.50
1:0:1949:A:H61	1:0:2581:A:H61	1.60	0.50
1:0:2002:A:H2'	1:0:2003:A:O5'	2.12	0.50
1:0:2502:G:C6	1:0:2520:A:C2	2.99	0.50
1:0:313:U:H2'	1:0:314:G:H8	1.77	0.50
1:0:322:A:C2	1:0:342:G:OP2	2.65	0.50
1:0:496:C:O2'	1:0:497:C:H5'	2.12	0.50
1:0:617:U:H2'	1:0:618:A:C8	2.46	0.50
1:0:831:G:C2'	1:0:832:A:H5''	2.42	0.50
1:0:914:C:H2'	1:0:915:C:C6	2.46	0.50
1:0:953:G:C6	1:0:954:U:C2	3.00	0.50
3:S:45:LYS:HG2	3:S:75:ALA:HB1	1.93	0.50
1:0:1139:A:H1'	1:0:2495:G:O2'	2.12	0.50
1:0:1438:G:C2'	1:0:1439:G:H5'	2.42	0.50
1:0:1606:C:O2'	1:0:1607:A:H5'	2.12	0.50
1:0:1625:A:H2'	1:0:1625:A:N3	2.27	0.50
1:0:170:U:C2'	1:0:170:U:O2	2.60	0.50
1:0:1834:G:H2'	1:0:1835:C:O4'	2.12	0.50
1:0:2630:C:H2'	1:0:2631:C:H6	1.77	0.50
1:0:2840:U:H2'	1:0:2841:U:C6	2.46	0.50
1:0:765:C:O2'	1:0:766:A:O5'	2.30	0.50
4:W:2:LYS:HG3	4:W:3:PRO:CD	2.38	0.50
1:0:1004:A:H2'	1:0:1005:U:H5'	1.94	0.49

Continued on next page...

Continued from previous page...

Atom-1	Atom-2	Interatomic distance (Å)	Clash overlap (Å)
1:0:1008:G:H2'	1:0:1009:C:H6	1.77	0.49
1:0:1313:U:HO2'	1:0:1314:A:P	2.35	0.49
1:0:1389:C:C5	1:0:1390:G:C5	2.99	0.49
1:0:1474:A:C6	1:0:1476:G:C5	3.00	0.49
1:0:1921:A:C2'	1:0:1922:U:H4'	2.37	0.49
1:0:2415:G:N3	1:0:2577:A:H2	2.10	0.49
1:0:2692:A:H5''	1:0:2693:U:OP2	2.12	0.49
1:0:2817:A:O2'	1:0:2818:G:H5'	2.12	0.49
1:0:712:A:H2'	1:0:713:G:O4'	2.12	0.49
1:0:718:A:C8	1:0:740:A:C2	3.00	0.49
1:0:989:G:O4'	1:0:1012:A:H2	1.94	0.49
1:0:1389:C:H2'	1:0:1390:G:O4'	2.12	0.49
1:0:1569:A:C2	1:0:1571:G:C8	3.00	0.49
1:0:172:A:N1	1:0:178:C:N3	2.59	0.49
1:0:188:G:H2'	1:0:189:A:H8	1.78	0.49
1:0:2145:A:H1'	1:0:2156:A:N1	2.28	0.49
1:0:2588:U:H3'	1:0:2589:C:H5'	1.95	0.49
1:0:567:G:H2'	1:0:568:G:H8	1.76	0.49
1:0:602:C:H2'	1:0:603:C:H6	1.76	0.49
1:0:932:G:H2'	1:0:933:G:C8	2.47	0.49
2:R:11:VAL:C	2:R:12:ILE:HG13	2.33	0.49
1:0:1116:U:H2'	1:0:1117:G:H8	1.76	0.49
1:0:1515:U:H2'	1:0:1516:A:O4'	2.12	0.49
1:0:1651:U:C5'	1:0:1652:G:OP2	2.59	0.49
1:0:1757:C:O2	1:0:1970:G:C2	2.65	0.49
1:0:1286:U:C6	1:0:1986:G:H4'	2.47	0.49
1:0:2295:C:H2'	1:0:2296:U:O4'	2.12	0.49
1:0:2529:G:C6	1:0:2530:C:C4	3.00	0.49
1:0:311:A:C5	1:0:345:U:H4'	2.47	0.49
1:0:430:C:H2'	1:0:431:G:H8	1.77	0.49
1:0:614:G:H22	1:0:634:G:N2	2.06	0.49
5:1:25:ARG:HA	5:1:28:ASP:OD2	2.12	0.49
1:0:1397:A:O5'	1:0:1397:A:H8	1.95	0.49
1:0:1698:C:H2'	1:0:1753:A:N3	2.28	0.49
1:0:1831:G:O2'	1:0:1832:G:H5'	2.11	0.49
1:0:1980:A:C2'	1:0:1981:A:H5'	2.43	0.49
1:0:2125:C:H3'	1:0:2126:U:C5'	2.42	0.49
1:0:2526:U:C2	1:0:2545:A:N6	2.81	0.49
1:0:2691:C:H6	1:0:2691:C:C3'	2.20	0.49
1:0:2698:G:O2'	1:0:2699:G:H5'	2.12	0.49
1:0:404:A:C6	1:0:405:C:C4	3.00	0.49

Continued on next page...

Continued from previous page...

Atom-1	Atom-2	Interatomic distance (Å)	Clash overlap (Å)
1:0:160:C:O2'	1:0:445:A:N3	2.42	0.49
1:0:497:C:O2	1:0:505:G:C2	2.65	0.49
1:0:516:G:C2'	1:0:517:A:OP2	2.60	0.49
1:0:568:G:H2'	1:0:569:C:H6	1.77	0.49
1:0:688:A:N3	1:0:2422:C:O2'	2.43	0.49
2:R:53:ILE:HD13	2:R:53:ILE:C	2.33	0.49
2:R:25:TYR:CE2	2:R:88:ILE:HD13	2.47	0.49
4:W:2:LYS:N	4:W:3:PRO:HD2	2.13	0.49
1:0:1216:G:C6	1:0:1217:U:C4	3.00	0.49
1:0:1221:C:C2	1:0:1222:G:C8	3.01	0.49
1:0:1349:A:P	2:R:63:LYS:O	2.70	0.49
1:0:1381:G:C2	1:0:1382:G:C8	3.00	0.49
1:0:1670:G:H4'	1:0:1671:A:O5'	2.12	0.49
1:0:1774:A:H8	1:0:1774:A:O5'	1.95	0.49
1:0:1949:A:C2	1:0:2572:U:H1'	2.48	0.49
1:0:1949:A:N3	1:0:2572:U:H4'	2.27	0.49
1:0:198:A:O4'	1:0:210:A:H1'	2.12	0.49
1:0:218:A:OP1	1:0:218:A:H8	1.95	0.49
1:0:2275:U:P	1:0:2275:U:C6	3.05	0.49
1:0:2268:G:H1	1:0:2322:U:H3	1.59	0.49
1:0:2266:A:H61	1:0:2323:U:H1'	1.70	0.49
1:0:2517:C:O2'	1:0:2518:C:H5'	2.12	0.49
1:0:318:G:H5'	1:0:318:G:H8	1.78	0.49
1:0:687:G:C2	1:0:817:A:C2	3.01	0.49
1:0:830:C:N4	1:0:831:G:C6	2.80	0.49
5:1:104:PHE:CD1	5:1:106:VAL:HG23	2.48	0.49
3:S:40:LEU:HD11	3:S:45:LYS:HB2	1.95	0.49
1:0:114:C:O2'	1:0:115:G:H5'	2.12	0.49
1:0:953:G:H1'	1:0:1203:A:C2	2.48	0.49
1:0:243:G:OP2	1:0:243:G:O4'	2.31	0.49
1:0:2578:G:O2'	1:0:2579:A:H5'	2.12	0.49
1:0:2791:C:H2'	1:0:2792:C:H6	1.78	0.49
1:0:436:A:OP1	1:0:437:G:H5''	2.11	0.49
1:0:1340:C:N4	1:0:1341:G:N1	2.61	0.49
1:0:1416:A:H2'	1:0:1417:C:H6	1.77	0.49
1:0:2308:A:H2'	1:0:2309:G:O4'	2.13	0.49
1:0:956:A:C6	1:0:2427:A:C2	3.01	0.49
1:0:2438:A:N6	1:0:2473:G:C6	2.80	0.49
1:0:2550:C:C4	1:0:2553:G:C8	3.01	0.49
1:0:2696:A:C2	1:0:2697:G:C5	3.00	0.49
1:0:2787:A:C2	1:0:2864:C:C2	3.00	0.49

Continued on next page...

Continued from previous page...

Atom-1	Atom-2	Interatomic distance (Å)	Clash overlap (Å)
1:0:2792:C:C2	1:0:2805:G:N2	2.81	0.49
1:0:306:G:H2'	1:0:307:C:H6	1.77	0.49
1:0:332:C:H5''	1:0:333:A:OP2	2.13	0.49
1:0:442:A:C6	1:0:443:A:N6	2.81	0.49
1:0:685:U:O2'	1:0:686:C:H5'	2.12	0.49
1:0:688:A:C6	1:0:689:A:N6	2.81	0.49
1:0:811:G:N1	1:0:812:G:C5	2.81	0.49
1:0:830:C:O2'	1:0:852:U:H5''	2.11	0.49
2:R:6:ILE:N	2:R:7:LEU:HD13	2.28	0.49
2:R:8:GLN:HB3	2:R:28:TRP:HB2	1.94	0.49
3:S:17:LYS:HB2	3:S:20:ASP:CG	2.32	0.49
3:S:22:VAL:HG22	3:S:82:ALA:HA	1.94	0.49
1:0:526:C:H1'	1:0:1274:C:O2'	2.13	0.49
1:0:1438:G:C2	1:0:1591:U:C2	3.00	0.49
1:0:1685:A:HO2'	1:0:1686:A:P	2.34	0.49
1:0:2292:C:C4	1:0:2293:G:N7	2.81	0.49
1:0:2518:C:H2'	1:0:2519:C:H6	1.77	0.49
1:0:2549:G:C4	1:0:2550:C:C6	3.01	0.49
1:0:1681:A:N1	1:0:2706:U:C6	2.80	0.49
1:0:2825:A:C4	1:0:2826:C:C5	3.00	0.49
1:0:324:C:H2'	1:0:325:U:O4'	2.13	0.49
1:0:336:A:H2'	1:0:337:G:C8	2.47	0.49
1:0:765:C:H5	1:0:1772:C:O2	1.96	0.49
1:0:794:A:H5'	1:0:795:A:C8	2.47	0.49
1:0:1041:G:C6	1:0:1136:G:N2	2.81	0.49
1:0:1174:G:N2	1:0:1175:A:C4	2.81	0.49
1:0:1327:C:H2'	1:0:1328:C:C6	2.46	0.49
1:0:1443:G:H2'	1:0:1444:C:C6	2.47	0.49
1:0:1501:C:C2	1:0:1502:G:C8	3.00	0.49
1:0:1542:G:H1'	1:0:1561:A:N6	2.28	0.49
1:0:1887:G:N2	1:0:1888:C:C2	2.81	0.49
1:0:228:A:C5	1:0:229:G:H1'	2.47	0.49
1:0:2320:G:H2'	1:0:2321:C:C6	2.48	0.49
1:0:2380:U:C2'	1:0:2381:A:H5'	2.43	0.49
1:0:2873:G:O2'	1:0:2874:A:H5'	2.13	0.49
1:0:636:G:H2'	1:0:637:G:H5'	1.94	0.49
1:0:856:A:H2'	1:0:857:U:O4'	2.13	0.49
1:0:309:G:P	3:S:95:ARG:HE	2.36	0.49
1:0:1004:A:H2'	1:0:1005:U:C5'	2.43	0.49
1:0:1474:A:H3'	1:0:1474:A:N3	2.27	0.49
1:0:1692:C:H2'	1:0:1693:A:O5'	2.12	0.49

Continued on next page...

Continued from previous page...

Atom-1	Atom-2	Interatomic distance (Å)	Clash overlap (Å)
1:0:2064:U:H2'	1:0:2065:A:H8	1.78	0.49
1:0:2205:C:O2'	1:0:2206:C:H5'	2.12	0.49
1:0:48:A:N6	1:0:154:U:H5	2.05	0.49
1:0:546:A:N6	1:0:565:A:N6	2.61	0.49
1:0:679:C:C2	1:0:680:U:C5	3.01	0.49
1:0:751:G:H2'	1:0:752:G:C5'	2.41	0.49
1:0:947:C:C2	1:0:948:C:C5	3.01	0.49
1:0:958:G:H2'	1:0:959:C:H6	1.77	0.49
2:R:53:ILE:O	2:R:53:ILE:HG23	2.12	0.49
2:R:7:LEU:CG	4:W:29:ARG:HH21	2.26	0.49
1:0:105:G:H5'	1:0:105:G:H8	1.78	0.48
1:0:829:C:C2	1:0:1206:G:N2	2.81	0.48
1:0:1287:A:C6	1:0:1315:A:C2	3.01	0.48
1:0:1407:G:N2	1:0:1411:C:C6	2.81	0.48
1:0:1463:A:C2	1:0:1479:G:C2	3.01	0.48
1:0:1685:A:H4'	1:0:1686:A:O5'	2.13	0.48
1:0:1910:A:H8	1:0:1910:A:O5'	1.96	0.48
1:0:1956:G:H8	1:0:1956:G:H5'	1.78	0.48
1:0:1993:G:O2'	1:0:1994:U:H5'	2.13	0.48
1:0:2195:C:O2'	1:0:2196:U:H5'	2.12	0.48
1:0:228:A:H2'	1:0:229:G:O4'	2.13	0.48
1:0:2523:G:O2'	1:0:2524:G:H5'	2.12	0.48
1:0:2531:U:C2	1:0:2533:U:H5''	2.47	0.48
1:0:2627:G:C5	1:0:2652:G:C2	3.00	0.48
1:0:311:A:O2'	1:0:329:C:O2	2.31	0.48
1:0:351:A:H2'	1:0:352:G:H5'	1.94	0.48
1:0:940:G:C5	1:0:941:U:C6	3.01	0.48
1:0:952:A:H2'	1:0:953:G:O4'	2.13	0.48
2:R:4:TYR:CD2	4:W:23:LYS:CB	2.96	0.48
2:R:10:PRO:CG	4:W:30:PHE:HA	2.36	0.48
4:W:41:HIS:C	4:W:41:HIS:HD2	2.15	0.48
4:W:43:VAL:HG12	4:W:47:ARG:CZ	2.43	0.48
1:0:113:C:N3	1:0:114:C:C5	2.81	0.48
1:0:1261:G:O2'	1:0:1262:U:P	2.70	0.48
1:0:145:C:C2	1:0:153:A:C2	3.00	0.48
1:0:2039:G:N3	1:0:2039:G:H2'	2.27	0.48
1:0:2272:A:C6	1:0:2273:C:C4	3.01	0.48
1:0:2379:G:O2'	1:0:2380:U:H5'	2.12	0.48
1:0:2469:G:H8	1:0:2469:G:O5'	1.96	0.48
1:0:2532:G:H2'	1:0:2533:U:O4'	2.13	0.48
1:0:2823:G:HO2'	1:0:2824:C:P	2.36	0.48

Continued on next page...

Continued from previous page...

Atom-1	Atom-2	Interatomic distance (Å)	Clash overlap (Å)
1:0:2849:C:O5'	1:0:2849:C:H6	1.95	0.48
1:0:336:A:H2'	1:0:337:G:H8	1.79	0.48
1:0:718:A:H61	1:0:739:G:H1'	1.78	0.48
1:0:764:A:N7	1:0:802:A:C5	2.81	0.48
1:0:982:C:C2'	1:0:983:G:H5'	2.43	0.48
2:R:28:TRP:CE3	2:R:75:ARG:HB2	2.48	0.48
2:R:29:VAL:HG23	2:R:30:SER:O	2.14	0.48
2:R:91:LEU:HD22	2:R:91:LEU:H	1.78	0.48
2:R:7:LEU:HD23	4:W:29:ARG:HH21	1.78	0.48
1:0:1132:C:H2'	1:0:1133:G:O4'	2.14	0.48
1:0:1419:G:O2'	1:0:1420:A:H5'	2.12	0.48
1:0:1829:C:H4'	1:0:1911:A:H1'	1.95	0.48
1:0:2063:A:H2'	1:0:2064:U:C6	2.48	0.48
1:0:2210:C:C2	1:0:2211:U:C6	3.02	0.48
1:0:2359:U:H2'	1:0:2360:C:C6	2.48	0.48
1:0:2559:U:H2'	1:0:2560:G:H5'	1.95	0.48
1:0:2625:U:H6	1:0:2625:U:O5'	1.96	0.48
1:0:2729:A:N6	1:0:2730:A:N7	2.60	0.48
1:0:2834:A:O2'	1:0:2835:A:H5'	2.13	0.48
1:0:3:U:H2'	1:0:4:C:H6	1.71	0.48
1:0:574:C:H4'	1:0:1266:G:O6	2.13	0.48
1:0:754:G:H2'	1:0:755:C:O5'	2.14	0.48
1:0:746:G:C8	1:0:774:A:C6	3.01	0.48
1:0:836:G:H2'	1:0:837:U:H6	1.78	0.48
1:0:839:U:C2	1:0:841:G:H1'	2.47	0.48
1:0:1007:A:C6	1:0:1171:A:C2	3.01	0.48
1:0:1469:U:O5'	1:0:1470:G:OP2	2.30	0.48
1:0:1514:C:H4'	1:0:1592:U:O2'	2.12	0.48
1:0:2106:G:H2'	1:0:2107:G:C5'	2.25	0.48
1:0:2355:A:H8	1:0:2355:A:OP1	1.97	0.48
1:0:2845:C:C4	1:0:2846:G:N7	2.81	0.48
1:0:317:U:H3'	1:0:318:G:C5'	2.44	0.48
1:0:344:G:C5	1:0:345:U:C5	3.01	0.48
1:0:590:C:H2'	1:0:591:G:C8	2.49	0.48
1:0:754:G:C6	1:0:755:C:N4	2.82	0.48
1:0:838:A:H2'	1:0:839:U:C6	2.48	0.48
2:R:54:SER:O	2:R:78:ALA:HA	2.14	0.48
1:0:1313:U:O2'	1:0:1314:A:P	2.71	0.48
1:0:1460:G:O2'	1:0:1461:C:H5'	2.13	0.48
1:0:1476:G:C2	1:0:1477:C:C2	3.01	0.48
1:0:1933:G:H2'	1:0:1934:U:H6	1.78	0.48

Continued on next page...

Continued from previous page...

Atom-1	Atom-2	Interatomic distance (Å)	Clash overlap (Å)
1:0:2293:G:H2'	1:0:2294:U:C6	2.49	0.48
1:0:2547:C:C2	1:0:2548:G:C8	3.01	0.48
1:0:2627:G:H2'	1:0:2628:C:C6	2.48	0.48
1:0:2696:A:O2'	1:0:2697:G:H5'	2.13	0.48
1:0:2738:A:H2'	1:0:2739:G:H5'	1.96	0.48
1:0:2770:A:C8	1:0:2770:A:O5'	2.66	0.48
1:0:344:G:C4	1:0:345:U:C6	3.00	0.48
1:0:613:A:H61	1:0:635:C:H42	1.62	0.48
1:0:657:A:C2	1:0:658:G:C4	3.01	0.48
1:0:83:A:H8	1:0:83:A:P	2.36	0.48
1:0:961:G:H2'	1:0:962:C:H6	1.77	0.48
2:R:59:PRO:HA	2:R:73:ASN:O	2.14	0.48
3:S:40:LEU:HD12	3:S:40:LEU:N	2.29	0.48
3:S:93:ARG:HG2	3:S:93:ARG:O	2.12	0.48
4:W:24:GLU:OE2	4:W:42:ARG:NH2	2.47	0.48
1:0:1077:U:C2'	1:0:1078:A:H5''	2.44	0.48
1:0:1434:U:C2	1:0:1435:G:C8	3.01	0.48
1:0:1523:A:O5'	1:0:1523:A:H8	1.97	0.48
1:0:1683:G:H2'	1:0:1684:G:H5'	1.92	0.48
1:0:2264:C:C4'	1:0:2267:A:H62	2.27	0.48
1:0:2284:U:H2'	1:0:2285:U:H5''	1.95	0.48
1:0:2497:A:OP2	1:0:2498:U:C4	2.67	0.48
1:0:2585:C:H2'	1:0:2586:G:O4'	2.13	0.48
1:0:2841:U:O2'	1:0:2842:C:P	2.71	0.48
1:0:405:C:C4	1:0:406:G:N7	2.82	0.48
1:0:1080:A:H4'	1:0:1107:A:HO2'	1.78	0.48
1:0:115:G:C6	1:0:117:A:N6	2.82	0.48
1:0:1174:G:N2	1:0:1175:A:C5	2.81	0.48
1:0:1250:A:O2'	1:0:1251:G:C4'	2.61	0.48
1:0:1295:U:C5	1:0:1296:G:N7	2.82	0.48
1:0:1558:C:O2'	1:0:1559:G:H5'	2.13	0.48
1:0:162:C:H2'	1:0:163:A:O4'	2.12	0.48
1:0:1763:G:H22	1:0:1765:C:H5''	1.78	0.48
1:0:1765:C:H6	1:0:1765:C:O5'	1.97	0.48
1:0:1914:U:H3	1:0:1952:A:N6	2.00	0.48
1:0:2197:U:C4	1:0:2198:U:O4	2.67	0.48
1:0:976:C:C1'	1:0:2252:A:C2	2.97	0.48
1:0:2274:C:C2'	1:0:2275:U:H5'	2.43	0.48
1:0:2637:C:H6	1:0:2637:C:O5'	1.96	0.48
1:0:477:A:H2'	1:0:478:G:H5'	1.94	0.48
1:0:538:A:O5'	1:0:538:A:C8	2.66	0.48

Continued on next page...

Continued from previous page...

Atom-1	Atom-2	Interatomic distance (Å)	Clash overlap (Å)
1:0:83:A:OP2	1:0:83:A:C8	2.66	0.48
1:0:928:G:H8	1:0:928:G:O5'	1.97	0.48
1:0:116:A:H2'	1:0:118:U:C5	2.49	0.48
1:0:1198:C:OP1	1:0:1199:U:C1'	2.62	0.48
1:0:1742:G:O2'	1:0:1743:C:H5'	2.13	0.48
1:0:1825:C:H2'	1:0:1826:U:C5'	2.44	0.48
1:0:2061:C:O4'	1:0:2413:A:H1'	2.13	0.48
1:0:245:C:H2'	1:0:245:C:O2	2.13	0.48
1:0:2565:C:H5	1:0:2587:G:N2	2.12	0.48
1:0:2603:G:N2	1:0:2604:G:C1'	2.77	0.48
1:0:2848:A:H5''	1:0:2849:C:OP2	2.14	0.48
1:0:2873:G:H2'	1:0:2874:A:O4'	2.14	0.48
1:0:359:G:N2	1:0:360:A:H1'	2.29	0.48
1:0:421:G:C5	1:0:422:C:C5	3.02	0.48
1:0:568:G:H2'	1:0:569:C:C6	2.49	0.48
1:0:668:A:C2'	1:0:669:G:O4'	2.60	0.48
1:0:673:G:H8	1:0:673:G:O5'	1.96	0.48
1:0:692:C:O2'	1:0:693:A:C5'	2.61	0.48
1:0:803:C:H5'	1:0:804:C:P	2.54	0.48
1:0:93:A:HO2'	1:0:94:C:H5'	1.79	0.48
1:0:984:A:O2'	1:0:1201:G:O2'	2.27	0.48
1:0:1003:C:H2'	1:0:1004:A:H8	1.78	0.48
1:0:109:A:C2'	1:0:110:U:H5''	2.44	0.48
1:0:1491:C:H2'	1:0:1492:A:H8	1.78	0.48
1:0:1541:G:H2'	1:0:1542:G:C5'	2.43	0.48
1:0:1588:A:C4	1:0:1589:G:C8	3.02	0.48
1:0:1610:A:C4	1:0:1611:U:C5	3.02	0.48
1:0:1764:A:N7	1:0:1782:A:H2	2.10	0.48
1:0:1949:A:H1'	1:0:2572:U:C4'	2.40	0.48
1:0:1949:A:H1'	1:0:2572:U:C5'	2.44	0.48
1:0:2196:U:C2'	1:0:2197:U:H5'	2.43	0.48
1:0:224:G:H4'	1:0:399:G:C6	2.48	0.48
1:0:2401:A:H2'	1:0:2403:C:C5	2.49	0.48
1:0:2695:C:H2'	1:0:2696:A:C8	2.34	0.48
1:0:2735:C:O2	1:0:2735:C:H2'	2.13	0.48
1:0:2834:A:H62	1:0:2835:A:N6	2.12	0.48
1:0:330:C:H2'	1:0:331:U:H5'	1.95	0.48
1:0:37:C:O2	1:0:456:C:O2	2.32	0.48
1:0:543:G:H2'	1:0:544:U:H6	1.73	0.48
1:0:1168:G:C6	1:0:1169:C:N4	2.82	0.48
1:0:1168:G:C6	1:0:1169:C:C4	3.02	0.48

Continued on next page...

Continued from previous page...

Atom-1	Atom-2	Interatomic distance (Å)	Clash overlap (Å)
1:0:1309:G:C2	1:0:1662:G:C4	3.02	0.48
1:0:1859:A:H2'	1:0:1860:A:H8	1.79	0.48
1:0:1972:G:O2'	1:0:1973:C:H5'	2.14	0.48
1:0:2020:G:H2'	1:0:2021:G:C8	2.49	0.48
1:0:2176:U:O2'	1:0:2177:U:H5'	2.14	0.48
1:0:2177:U:O2'	1:0:2178:U:H5'	2.13	0.48
1:0:2262:C:N3	1:0:2368:G:C2	2.82	0.48
1:0:2409:A:H2'	1:0:2410:U:H5'	1.96	0.48
1:0:2446:C:O5'	1:0:2446:C:H6	1.97	0.48
1:0:2585:C:H2'	1:0:2586:G:C5'	2.44	0.48
1:0:2626:U:O2'	1:0:2627:G:H5'	2.14	0.48
1:0:2825:A:C6	1:0:2826:C:C4	3.01	0.48
1:0:414:A:H2'	1:0:415:A:C8	2.49	0.48
1:0:841:G:H2'	1:0:842:A:C8	2.49	0.48
2:R:8:GLN:HG2	2:R:75:ARG:HB3	1.95	0.48
3:S:22:VAL:HG13	3:S:82:ALA:HA	1.96	0.48
1:0:1250:A:HO2'	1:0:1251:G:C4'	2.27	0.47
1:0:1469:U:H6	1:0:1470:G:N7	2.12	0.47
1:0:1352:G:H21	1:0:1619:A:H1'	1.78	0.47
1:0:161:U:H4'	1:0:194:G:C2	2.48	0.47
1:0:1313:U:O2	1:0:1642:G:C6	2.67	0.47
1:0:2204:A:C2'	1:0:2205:C:OP2	2.62	0.47
1:0:1681:A:N6	1:0:2706:U:C5	2.82	0.47
1:0:326:A:N6	1:0:327:C:H42	2.12	0.47
1:0:209:G:N2	1:0:433:G:OP1	2.47	0.47
1:0:945:G:C5	1:0:946:U:C5	3.01	0.47
1:0:1207:G:N2	1:0:1208:A:C4	2.82	0.47
1:0:1246:G:C4	1:0:1247:U:C5	3.02	0.47
1:0:1411:C:O2'	1:0:1412:C:H5'	2.14	0.47
1:0:1766:U:C3'	1:0:1766:U:C6	2.97	0.47
1:0:1770:U:O2	1:0:1774:A:C6	2.67	0.47
1:0:1821:A:N6	1:0:1960:A:N6	2.61	0.47
1:0:1964:A:H5''	1:0:1965:U:OP2	2.14	0.47
1:0:2691:C:C2'	1:0:2692:A:N7	2.76	0.47
1:0:310:A:OP1	3:S:93:ARG:HB2	2.13	0.47
1:0:314:G:H2'	1:0:315:G:H8	1.78	0.47
1:0:619:A:N6	1:0:629:C:H42	2.13	0.47
1:0:819:C:C2	1:0:820:U:C5	3.02	0.47
1:0:930:A:C5'	1:0:931:G:C8	2.97	0.47
5:1:77:GLN:O	5:1:81:GLU:HG3	2.14	0.47
1:0:57:G:OP1	2:R:74:ASP:OD1	2.32	0.47

Continued on next page...

Continued from previous page...

Atom-1	Atom-2	Interatomic distance (Å)	Clash overlap (Å)
2:R:94:GLN:O	5:1:50:ARG:CZ	2.62	0.47
4:W:18:ILE:O	4:W:22:LYS:HE2	2.14	0.47
1:0:1003:C:H2'	1:0:1004:A:C8	2.49	0.47
1:0:1147:G:H2'	1:0:1148:G:H8	1.79	0.47
1:0:1215:A:N1	1:0:1257:U:O4	2.47	0.47
1:0:1230:C:O2'	1:0:1231:A:H5'	2.14	0.47
1:0:1247:U:H2'	1:0:1248:G:O4'	2.13	0.47
1:0:1218:C:H42	1:0:1255:A:N6	2.13	0.47
1:0:1262:U:H3'	1:0:1262:U:C6	2.49	0.47
1:0:1403:U:H3	1:0:1408:A:N6	2.12	0.47
1:0:1486:A:H2'	1:0:1487:C:C6	2.49	0.47
1:0:765:C:C5	1:0:1772:C:O2	2.67	0.47
1:0:1918:G:N2	1:0:1947:G:C5	2.83	0.47
1:0:2320:G:C2	1:0:2321:C:C2	3.02	0.47
1:0:2498:U:OP2	1:0:2498:U:H6	1.96	0.47
1:0:2614:A:H2'	1:0:2615:U:O5'	2.14	0.47
1:0:2652:G:N3	1:0:2653:A:C8	2.82	0.47
1:0:2665:G:H2'	1:0:2666:U:C6	2.50	0.47
1:0:692:C:H2'	1:0:693:A:C8	2.49	0.47
1:0:112:U:C2	1:0:113:C:C5	3.02	0.47
1:0:1226:A:N9	1:0:1250:A:C2	2.82	0.47
1:0:1381:G:O2'	1:0:1382:G:H5'	2.14	0.47
1:0:2379:G:H2'	1:0:2380:U:O4'	2.15	0.47
1:0:45:C:H2'	1:0:46:C:C6	2.49	0.47
1:0:841:G:H22	1:0:2226:A:C4'	2.27	0.47
1:0:847:C:O2'	1:0:848:A:H5'	2.14	0.47
1:0:919:U:C2'	1:0:920:G:O5'	2.62	0.47
1:0:984:A:H1'	1:0:1202:U:C6	2.48	0.47
1:0:1011:A:N1	1:0:1166:A:C4	2.82	0.47
1:0:1278:A:O2'	1:0:1279:G:O5'	2.28	0.47
1:0:146:C:H2'	1:0:147:G:H8	1.74	0.47
1:0:1947:G:C6	1:0:1950:C:C5	3.03	0.47
1:0:1970:G:N2	1:0:1971:C:C2	2.82	0.47
1:0:1141:U:N3	1:0:2008:C:OP1	2.42	0.47
1:0:2043:A:N3	1:0:2481:G:C4	2.83	0.47
1:0:2401:A:HO2'	1:0:2403:C:H6	1.61	0.47
1:0:652:C:H42	1:0:657:A:H61	1.60	0.47
1:0:929:A:C2	1:0:930:A:H1'	2.50	0.47
1:0:1404:C:H1'	2:R:15:LYS:HD3	1.97	0.47
1:0:1091:C:H6	1:0:1091:C:O5'	1.97	0.47
1:0:1140:A:C2	1:0:2549:G:O4'	2.68	0.47

Continued on next page...

Continued from previous page...

Atom-1	Atom-2	Interatomic distance (Å)	Clash overlap (Å)
1:0:1779:C:N4	1:0:1780:A:N6	2.62	0.47
1:0:2383:C:N1	1:0:2393:G:N2	2.62	0.47
1:0:1726:C:O2'	1:0:2834:A:N3	2.44	0.47
1:0:421:G:O2'	1:0:422:C:H5'	2.15	0.47
1:0:525:A:C8	1:0:526:C:C5	3.02	0.47
1:0:583:C:C6	1:0:2038:C:H5''	2.50	0.47
1:0:67:G:C4	1:0:72:A:C2	3.03	0.47
1:0:854:G:N2	1:0:855:G:C4	2.83	0.47
5:1:76:SER:HB3	5:1:80:ARG:CZ	2.44	0.47
3:S:11:ASN:OD1	3:S:13:LYS:HD3	2.14	0.47
1:0:1359:G:H8	1:0:1359:G:H5'	1.79	0.47
1:0:16:G:O2'	1:0:17:G:H5'	2.14	0.47
1:0:200:A:C4'	1:0:200:A:OP2	2.63	0.47
1:0:2200:G:C4	1:0:2201:G:C8	3.03	0.47
1:0:805:G:N7	1:0:2419:C:C1'	2.77	0.47
1:0:2429:A:H2'	1:0:2429:A:N3	2.30	0.47
1:0:246:C:N3	1:0:247:A:N7	2.62	0.47
1:0:2537:C:C4	1:0:2538:C:C4	3.03	0.47
1:0:372:U:H6	1:0:372:U:H3'	1.80	0.47
1:0:406:G:C6	1:0:407:A:N7	2.82	0.47
1:0:644:A:H2'	1:0:645:G:C5'	2.45	0.47
1:0:682:G:H5''	1:0:683:A:OP2	2.14	0.47
1:0:742:G:C5	1:0:1766:U:O2	2.68	0.47
1:0:838:A:O2'	1:0:839:U:H5'	2.15	0.47
1:0:349:G:P	3:S:13:LYS:HZ1	2.34	0.47
4:W:9:LEU:N	4:W:9:LEU:HD23	2.30	0.47
1:0:1175:A:O2'	1:0:1176:U:H5'	2.15	0.47
1:0:1001:A:N6	1:0:1200:G:H1'	2.29	0.47
1:0:1332:G:C6	1:0:1333:G:N1	2.82	0.47
1:0:1373:G:N7	1:0:1374:G:C8	2.82	0.47
1:0:13:A:C2	1:0:535:U:H2'	2.49	0.47
1:0:1482:U:N1	1:0:1562:G:N2	2.63	0.47
1:0:1625:A:C4	1:0:1632:A:N3	2.82	0.47
1:0:1994:U:H2'	1:0:1995:G:C5'	2.45	0.47
1:0:2058:U:H3'	1:0:2217:G:N1	2.29	0.47
1:0:2209:G:C4	1:0:2210:C:H5	2.32	0.47
1:0:225:G:H5'	1:0:226:C:H5'	1.96	0.47
1:0:2665:G:C2	1:0:2704:U:O2	2.68	0.47
1:0:310:A:C6	1:0:311:A:C2	3.03	0.47
1:0:466:A:H4'	1:0:467:U:OP2	2.14	0.47
1:0:468:A:N3	1:0:470:U:C5	2.83	0.47

Continued on next page...

Continued from previous page...

Atom-1	Atom-2	Interatomic distance (Å)	Clash overlap (Å)
1:0:67:G:N2	1:0:73:A:C4'	2.77	0.47
1:0:1173:G:O2'	1:0:1174:G:H5'	2.15	0.47
1:0:1177:U:C2	1:0:1197:U:O2	2.67	0.47
1:0:1313:U:H5'	1:0:1314:A:N3	2.30	0.47
1:0:1428:G:O3'	1:0:1429:A:H8	1.97	0.47
1:0:1446:U:H2'	1:0:1447:U:C6	2.50	0.47
1:0:1595:A:H2'	1:0:1596:A:C8	2.50	0.47
1:0:1629:G:C2	1:0:1633:C:C2	3.03	0.47
1:0:1725:C:O2	1:0:1742:G:C2	2.68	0.47
1:0:2364:C:O2'	1:0:2365:U:H5'	2.15	0.47
1:0:2469:G:C5'	1:0:2470:U:OP1	2.59	0.47
1:0:2789:U:H2'	1:0:2790:C:H6	1.79	0.47
1:0:2802:C:H2'	1:0:2803:C:H6	1.79	0.47
1:0:366:U:H2'	1:0:367:G:H8	1.79	0.47
1:0:475:U:C2	1:0:801:A:N6	2.82	0.47
1:0:600:G:H3'	1:0:601:A:H5''	1.96	0.47
1:0:67:G:H2'	1:0:68:C:C6	2.50	0.47
2:R:11:VAL:CG2	2:R:26:SER:O	2.63	0.47
3:S:87:GLU:O	3:S:88:THR:CG2	2.62	0.47
1:0:107:G:C6	1:0:108:G:C5	3.03	0.47
1:0:1741:G:N1	1:0:1742:G:C5	2.83	0.47
1:0:1791:C:H1'	1:0:1793:A:H5'	1.97	0.47
1:0:1970:G:C2	1:0:1971:C:C2	3.03	0.47
1:0:2198:U:C4	1:0:2199:C:C6	3.02	0.47
1:0:2271:C:C2'	1:0:2272:A:O5'	2.63	0.47
1:0:2437:G:O2'	1:0:2438:A:N7	2.47	0.47
1:0:2451:G:C2	1:0:2454:C:N3	2.83	0.47
1:0:2712:G:H5'	1:0:2713:A:C8	2.50	0.47
1:0:2832:G:C4	1:0:2834:A:OP2	2.68	0.47
1:0:308:C:H2'	1:0:309:G:O4'	2.15	0.47
1:0:322:A:OP1	1:0:322:A:H8	1.98	0.47
1:0:404:A:C2	1:0:424:G:N2	2.83	0.47
1:0:669:G:H2'	1:0:670:U:O4'	2.15	0.47
1:0:755:C:H2'	1:0:756:C:C6	2.49	0.47
2:R:17:TYR:OH	2:R:94:GLN:O	2.29	0.47
1:0:986:A:C2	1:0:1001:A:C8	3.03	0.47
1:0:1520:G:H2'	1:0:1521:U:H6	1.80	0.47
1:0:1514:C:H4'	1:0:1593:C:H5'	1.95	0.47
1:0:1745:C:H2'	1:0:1746:A:O4'	2.15	0.47
1:0:174:A:N6	1:0:2409:A:N7	2.61	0.47
1:0:803:C:P	1:0:1772:C:N4	2.88	0.47

Continued on next page...

Continued from previous page...

Atom-1	Atom-2	Interatomic distance (Å)	Clash overlap (Å)
1:0:2077:G:H8	1:0:2077:G:O5'	1.98	0.47
1:0:2081:U:H2'	1:0:2082:C:C6	2.50	0.47
1:0:2108:G:H5''	1:0:2109:A:H5'	1.97	0.47
1:0:2327:U:H2'	1:0:2328:G:H8	1.79	0.47
1:0:2560:G:N1	1:0:2589:C:C5	2.82	0.47
1:0:2708:U:C2	1:0:2709:C:C5	3.03	0.47
1:0:516:G:O2'	1:0:517:A:C8	2.41	0.47
1:0:865:A:C4	1:0:866:U:C5	3.03	0.47
1:0:930:A:H3'	1:0:931:G:H8	1.78	0.47
2:R:63:LYS:HZ3	2:R:63:LYS:HB2	1.80	0.47
3:S:23:ILE:HD12	3:S:23:ILE:C	2.36	0.47
3:S:40:LEU:CD1	3:S:45:LYS:HB2	2.45	0.47
1:0:1105:U:C2	1:0:1107:A:H5''	2.50	0.46
1:0:1380:C:C2'	1:0:1381:G:H5'	2.39	0.46
1:0:1445:A:N1	1:0:1446:U:C2	2.83	0.46
1:0:1450:G:H2'	1:0:1451:C:C6	2.50	0.46
1:0:1692:C:C2'	1:0:1693:A:O5'	2.63	0.46
1:0:1961:A:O2'	1:0:1962:C:H5'	2.15	0.46
1:0:1965:U:H6	1:0:1965:U:O5'	1.99	0.46
1:0:2217:G:C5'	1:0:2218:G:N7	2.78	0.46
1:0:229:G:H2'	1:0:230:C:H6	1.80	0.46
1:0:2484:G:O2'	1:0:2485:U:C5'	2.62	0.46
1:0:2602:G:C2	1:0:2603:G:C8	3.03	0.46
1:0:2695:C:O2'	1:0:2696:A:H5'	2.14	0.46
1:0:2736:U:C2'	1:0:2737:A:H5'	2.44	0.46
1:0:2720:A:C2	1:0:2744:A:C4	3.02	0.46
1:0:2841:U:O2	1:0:2843:A:H1'	2.15	0.46
1:0:80:A:O4'	1:0:305:A:H2	1.97	0.46
1:0:29:U:O2'	1:0:30:G:H5'	2.15	0.46
1:0:388:G:H2'	1:0:389:G:H8	1.79	0.46
1:0:422:C:O2'	1:0:423:G:H5'	2.15	0.46
1:0:472:C:O2'	1:0:473:C:H5'	2.15	0.46
1:0:596:C:O2	1:0:684:C:O4'	2.33	0.46
1:0:812:G:C6	1:0:813:A:N6	2.83	0.46
1:0:882:C:C4	1:0:883:A:N7	2.83	0.46
1:0:922:A:C2	1:0:923:A:H2	2.33	0.46
1:0:934:G:O2'	1:0:935:C:H5'	2.15	0.46
1:0:998:C:C2'	1:0:999:A:O5'	2.64	0.46
2:R:28:TRP:HA	2:R:77:LYS:HA	1.97	0.46
1:0:1098:G:C6	1:0:1114:A:C2	3.03	0.46
1:0:1153:A:C4	1:0:1155:G:N7	2.83	0.46

Continued on next page...

Continued from previous page...

Atom-1	Atom-2	Interatomic distance (Å)	Clash overlap (Å)
1:0:1196:G:H2'	1:0:1197:U:O4'	2.15	0.46
1:0:1228:G:H3'	1:0:1228:G:C8	2.50	0.46
1:0:1358:C:C3'	1:0:1359:G:H5''	2.45	0.46
1:0:1725:C:N4	1:0:1726:C:H41	2.14	0.46
1:0:179:U:O2'	1:0:180:C:H5'	2.15	0.46
1:0:1933:G:C8	1:0:1934:U:C5	3.01	0.46
1:0:224:G:C2	1:0:229:G:C6	3.04	0.46
1:0:2405:A:OP1	1:0:2405:A:C8	2.68	0.46
1:0:2780:A:H2'	1:0:2781:G:C8	2.49	0.46
1:0:2810:A:C2	1:0:2853:U:OP2	2.69	0.46
1:0:2831:A:C5	1:0:2837:G:N2	2.83	0.46
1:0:641:G:N2	1:0:644:A:OP2	2.48	0.46
1:0:828:C:H2'	1:0:829:C:C6	2.49	0.46
1:0:888:G:H2'	1:0:889:C:O4'	2.16	0.46
1:0:888:G:N2	1:0:915:C:C2	2.83	0.46
1:0:931:G:C2'	1:0:932:G:H5'	2.44	0.46
2:R:33:ALA:N	2:R:76:LYS:CE	2.68	0.46
1:0:1246:G:C5	1:0:1247:U:C5	3.03	0.46
1:0:1395:A:C6	1:0:1396:C:N3	2.82	0.46
1:0:1425:G:C2	1:0:1607:A:C2	3.03	0.46
1:0:1464:A:C2	1:0:1478:U:O2	2.68	0.46
1:0:1636:G:H2'	1:0:1637:U:H6	1.78	0.46
1:0:1785:A:H4'	1:0:1883:A:N1	2.30	0.46
1:0:2023:C:H2'	1:0:2024:U:C6	2.50	0.46
1:0:2241:U:H4'	1:0:2307:A:C2	2.50	0.46
1:0:2324:G:C2	1:0:2360:C:H2'	2.50	0.46
1:0:2371:A:C4	1:0:2372:A:C8	3.04	0.46
1:0:2418:A:N1	1:0:2564:U:C4'	2.71	0.46
1:0:2674:C:H2'	1:0:2675:U:H6	1.79	0.46
1:0:2737:A:O2'	1:0:2738:A:H5'	2.14	0.46
1:0:2838:U:N3	1:0:2839:G:N7	2.64	0.46
1:0:2824:C:O2	1:0:2841:U:O2'	2.33	0.46
1:0:468:A:HO2'	1:0:469:G:H4'	1.80	0.46
1:0:537:C:O2'	1:0:2025:A:N1	2.48	0.46
1:0:68:C:C5	1:0:72:A:C2	3.04	0.46
1:0:971:A:C3'	1:0:972:C:H5''	2.44	0.46
1:0:982:C:OP2	1:0:985:G:C2	2.69	0.46
2:R:42:ILE:HG12	2:R:80:VAL:HG11	1.97	0.46
1:0:1850:G:O6	1:0:1867:A:H2'	2.16	0.46
1:0:1888:C:O2'	1:0:1912:G:C2'	2.63	0.46
1:0:2006:G:C2'	1:0:2007:G:O5'	2.64	0.46

Continued on next page...

Continued from previous page...

Atom-1	Atom-2	Interatomic distance (Å)	Clash overlap (Å)
1:0:2217:G:H5'	1:0:2218:G:N7	2.30	0.46
1:0:2433:G:O2'	1:0:2434:G:H5'	2.16	0.46
1:0:2451:G:H2'	1:0:2454:C:H42	1.80	0.46
1:0:2623:A:H2'	1:0:2624:G:O4'	2.15	0.46
1:0:2823:G:O2'	1:0:2824:C:OP2	2.31	0.46
1:0:319:G:C6	1:0:320:A:C6	3.04	0.46
1:0:491:A:H2'	1:0:492:G:OP1	2.15	0.46
1:0:516:G:H2'	1:0:517:A:OP2	2.16	0.46
1:0:622:U:C2'	1:0:623:G:H5'	2.46	0.46
1:0:720:A:H2'	1:0:721:C:C6	2.49	0.46
1:0:873:U:H6	1:0:873:U:H3'	1.80	0.46
1:0:958:G:H2'	1:0:959:C:C6	2.50	0.46
4:W:29:ARG:HB2	4:W:29:ARG:NH1	2.31	0.46
1:0:1364:C:N3	1:0:1394:G:C6	2.84	0.46
1:0:1540:C:H2'	1:0:1541:G:O5'	2.16	0.46
1:0:2229:G:C8	1:0:2475:C:H5''	2.50	0.46
1:0:1936:A:C2	1:0:2529:G:O4'	2.69	0.46
1:0:2815:C:H2'	1:0:2816:C:C6	2.50	0.46
1:0:318:G:H21	1:0:341:A:H62	1.63	0.46
1:0:394:U:O2'	1:0:395:G:H5'	2.14	0.46
1:0:43:A:C2	1:0:44:G:C4	3.03	0.46
1:0:600:G:N1	1:0:602:C:N3	2.63	0.46
1:0:698:A:C5	1:0:787:A:C2	3.04	0.46
1:0:796:A:C4	1:0:798:G:H1'	2.51	0.46
1:0:818:G:H5'	1:0:819:C:H5	1.80	0.46
1:0:830:C:C4	1:0:831:G:C5	3.03	0.46
5:1:55:ASN:H	5:1:55:ASN:ND2	1.94	0.46
3:S:23:ILE:HD13	3:S:25:LEU:HD12	1.97	0.46
4:W:30:PHE:CD1	4:W:30:PHE:N	2.83	0.46
1:0:1044:U:C6	1:0:2730:A:C2	3.02	0.46
1:0:1076:U:C3'	1:0:1077:U:C5'	2.88	0.46
1:0:1598:C:H2'	1:0:1599:G:O4'	2.15	0.46
1:0:2230:G:H2'	1:0:2230:G:N3	2.30	0.46
1:0:2238:G:C5	1:0:2239:C:C5	3.03	0.46
1:0:2262:C:O2'	1:0:2263:C:H5'	2.16	0.46
1:0:2458:U:C4	1:0:2459:C:C5	3.03	0.46
1:0:2560:G:O6	1:0:2589:C:C2	2.69	0.46
1:0:2598:C:O2'	1:0:2599:U:C5'	2.59	0.46
1:0:2758:A:O2'	1:0:2759:U:OP1	2.31	0.46
1:0:2814:G:N2	1:0:2815:C:H1'	2.31	0.46
1:0:2825:A:H2'	1:0:2826:C:H6	1.80	0.46

Continued on next page...

Continued from previous page...

Atom-1	Atom-2	Interatomic distance (Å)	Clash overlap (Å)
1:0:318:G:H21	1:0:341:A:N6	2.13	0.46
1:0:78:C:O2	1:0:357:A:H2	1.97	0.46
1:0:627:A:C2	1:0:628:A:C6	3.03	0.46
1:0:679:C:H2'	1:0:680:U:C6	2.51	0.46
1:0:736:G:H2'	1:0:737:C:C6	2.49	0.46
1:0:927:C:H2'	1:0:928:G:C8	2.51	0.46
1:0:994:A:N6	1:0:995:A:C2	2.66	0.46
1:0:1054:C:O2'	1:0:1055:A:H4'	2.16	0.46
1:0:1440:G:C6	1:0:1441:A:N7	2.84	0.46
1:0:149:A:H2'	1:0:150:A:C8	2.51	0.46
1:0:155:G:H2'	1:0:156:G:O4'	2.15	0.46
1:0:1735:G:C6	1:0:1736:C:C4	3.04	0.46
1:0:1782:A:H61	1:0:1820:G:H2'	1.81	0.46
1:0:2203:G:O2'	1:0:2204:A:C1'	2.64	0.46
1:0:2226:A:H2'	1:0:2227:C:C6	2.51	0.46
1:0:2751:C:H2'	1:0:2752:C:H6	1.76	0.46
1:0:27:G:H1'	1:0:523:A:N6	2.31	0.46
1:0:599:A:C2	1:0:681:A:C2	3.03	0.46
1:0:819:C:H2'	1:0:820:U:H6	1.81	0.46
1:0:874:A:C2	1:0:929:A:C2	3.04	0.46
1:0:974:U:O2'	1:0:2229:G:N2	2.47	0.46
1:0:1095:A:N3	1:0:1095:A:H3'	2.31	0.46
1:0:1290:A:H2'	1:0:1291:G:C8	2.51	0.46
1:0:1364:C:C2	1:0:1394:G:C2	3.03	0.46
1:0:1391:A:C2'	1:0:1392:U:C6	2.99	0.46
1:0:1583:A:H5'	1:0:1584:G:N2	2.30	0.46
1:0:171:G:C2'	1:0:172:A:H5'	2.46	0.46
1:0:1825:C:H2'	1:0:1826:U:H5'	1.98	0.46
1:0:1831:G:C5	1:0:1832:G:C8	3.04	0.46
1:0:2009:U:H3	1:0:2020:G:H1	1.63	0.46
1:0:2268:G:H5'	1:0:2363:G:O2'	2.16	0.46
1:0:2597:G:O2'	1:0:2598:C:H5'	2.15	0.46
1:0:2608:A:N7	1:0:2869:U:C4	2.84	0.46
1:0:2681:A:C6	1:0:2682:C:C4	3.04	0.46
1:0:2787:A:O2'	1:0:2788:C:C5'	2.63	0.46
1:0:2791:C:O2	1:0:2858:A:O2'	2.34	0.46
1:0:629:C:O2'	1:0:630:G:H5'	2.15	0.46
1:0:955:G:C3'	1:0:955:G:C8	2.98	0.46
5:1:90:THR:O	5:1:106:VAL:HG13	2.15	0.46
2:R:62:ARG:NH1	2:R:62:ARG:CB	2.64	0.46
3:S:64:ASN:ND2	5:1:68:ASP:HB3	2.30	0.46

Continued on next page...

Continued from previous page...

Atom-1	Atom-2	Interatomic distance (Å)	Clash overlap (Å)
1:0:1741:G:C2	1:0:1742:G:C8	3.03	0.46
1:0:1766:U:C5	1:0:1767:G:C8	3.04	0.46
1:0:1770:U:C5	1:0:1775:A:N7	2.84	0.46
1:0:2333:A:N6	1:0:2343:C:N4	2.63	0.46
1:0:2836:U:H2'	1:0:2837:G:O4'	2.15	0.46
1:0:367:G:C3'	1:0:368:A:H5''	2.46	0.46
1:0:48:A:H2	1:0:118:U:N3	2.03	0.46
1:0:745:C:O2'	1:0:746:G:H5'	2.16	0.46
3:S:46:VAL:H	3:S:76:LEU:H	1.64	0.46
3:S:93:ARG:CG	3:S:93:ARG:O	2.62	0.46
4:W:7:ARG:HD2	4:W:7:ARG:C	2.36	0.46
1:0:1064:C:C4	1:0:1065:A:N7	2.84	0.46
1:0:1249:G:O2'	1:0:1250:A:P	2.73	0.46
1:0:1292:A:C2'	1:0:1293:A:H5'	2.46	0.46
1:0:1807:A:H1'	1:0:1809:G:C4	2.51	0.46
1:0:1931:G:C4	1:0:1932:G:C8	3.04	0.46
1:0:199:A:N1	1:0:201:G:N3	2.63	0.46
1:0:198:A:HO2'	1:0:199:A:P	2.39	0.46
1:0:2155:U:H2'	1:0:2156:A:H5'	1.99	0.46
1:0:2068:C:H1'	1:0:2214:G:N2	2.31	0.46
1:0:2386:G:C6	1:0:2387:U:O4	2.68	0.46
1:0:239:A:C2	1:0:240:U:O2	2.69	0.46
1:0:2429:A:C2	1:0:2430:A:C4	3.04	0.46
1:0:2559:U:C2'	1:0:2560:G:H5'	2.46	0.46
1:0:764:A:N7	1:0:802:A:C6	2.84	0.46
1:0:753:U:C4	1:0:771:C:O2	2.68	0.46
1:0:801:A:OP2	1:0:801:A:H8	1.98	0.46
3:S:85:ASP:C	3:S:87:GLU:H	2.19	0.46
4:W:2:LYS:N	4:W:3:PRO:CD	2.69	0.46
1:0:1200:G:H2'	1:0:1201:G:H5'	1.98	0.45
1:0:1439:G:H2'	1:0:1440:G:C8	2.51	0.45
1:0:1453:A:N6	1:0:1568:A:O2'	2.49	0.45
1:0:1659:G:C4	1:0:1660:G:C8	3.04	0.45
1:0:1788:C:C4	1:0:1789:U:C5	3.04	0.45
1:0:1902:A:H3'	1:0:1903:C:C5'	2.45	0.45
1:0:2293:G:H2'	1:0:2294:U:H6	1.79	0.45
1:0:2293:G:O2'	1:0:2294:U:H5'	2.16	0.45
1:0:2325:A:HO2'	1:0:2326:C:P	2.39	0.45
1:0:2395:C:C2'	1:0:2396:C:H5'	2.47	0.45
1:0:2261:G:N1	1:0:2404:A:C2	2.84	0.45
1:0:2048:C:C2	1:0:2425:G:N2	2.85	0.45

Continued on next page...

Continued from previous page...

Atom-1	Atom-2	Interatomic distance (Å)	Clash overlap (Å)
1:0:2471:U:O2	1:0:2471:U:H2'	2.17	0.45
1:0:2673:G:C2	1:0:2696:A:C4	3.04	0.45
1:0:2797:G:H2'	1:0:2798:A:C5'	2.46	0.45
1:0:2869:U:H2'	1:0:2870:C:C6	2.50	0.45
1:0:322:A:H1'	1:0:343:A:C4	2.51	0.45
1:0:441:A:C2'	1:0:442:A:C5'	2.94	0.45
1:0:70:A:C2'	1:0:71:A:OP2	2.64	0.45
5:1:69:ARG:HG2	5:1:69:ARG:NH2	2.30	0.45
2:R:6:ILE:HG22	2:R:29:VAL:HB	1.98	0.45
1:0:118:U:C2	1:0:143:A:C6	3.03	0.45
1:0:1223:G:H21	1:0:1225:G:N2	2.15	0.45
1:0:1754:G:H4'	1:0:1754:G:OP1	2.16	0.45
1:0:2343:C:O2'	1:0:2344:G:H5'	2.15	0.45
1:0:2464:G:O2'	1:0:2465:G:H5'	2.15	0.45
1:0:2621:G:O2'	1:0:2622:G:H5'	2.17	0.45
1:0:2659:C:N4	1:0:2660:C:H41	2.15	0.45
1:0:2741:G:O2'	1:0:2742:G:H5'	2.16	0.45
1:0:333:A:H1'	1:0:351:A:N9	2.31	0.45
1:0:577:U:H2'	1:0:577:U:O2	2.17	0.45
1:0:679:C:H2'	1:0:680:U:H6	1.81	0.45
1:0:725:C:HO2'	1:0:726:G:H8	1.59	0.45
2:R:8:GLN:HB3	2:R:28:TRP:CB	2.45	0.45
2:R:9:ALA:O	2:R:28:TRP:CD1	2.68	0.45
3:S:23:ILE:CD1	3:S:23:ILE:C	2.84	0.45
1:0:110:U:H6	1:0:110:U:H5'	1.82	0.45
1:0:1199:U:H3'	1:0:1200:G:C5'	2.39	0.45
1:0:1368:G:O2'	1:0:1369:G:H5'	2.16	0.45
1:0:1491:C:H2'	1:0:1492:A:C8	2.52	0.45
1:0:1969:G:N3	1:0:1970:G:C8	2.85	0.45
1:0:2177:U:C4	1:0:2178:U:C5	3.05	0.45
1:0:2265:A:H5''	1:0:2266:A:O4'	2.16	0.45
1:0:228:A:H2'	1:0:229:G:C4'	2.46	0.45
1:0:2348:A:O2'	1:0:2349:G:H5'	2.17	0.45
1:0:2533:U:H2'	1:0:2534:U:C6	2.50	0.45
1:0:2608:A:HO2'	1:0:2609:G:P	2.39	0.45
1:0:510:G:N2	1:0:512:A:H3'	2.31	0.45
1:0:1162:A:C2	1:0:1163:C:C2	3.04	0.45
1:0:1698:C:H5''	1:0:1699:A:OP2	2.17	0.45
1:0:179:U:H6	1:0:179:U:O5'	1.99	0.45
1:0:202:A:N6	1:0:203:G:C2	2.84	0.45
1:0:1872:A:C1'	1:0:2070:G:H5'	2.42	0.45

Continued on next page...

Continued from previous page...

Atom-1	Atom-2	Interatomic distance (Å)	Clash overlap (Å)
1:0:2431:C:H2'	1:0:2432:A:O4'	2.17	0.45
1:0:2470:U:O2'	1:0:2549:G:OP1	2.21	0.45
1:0:2721:A:H2'	1:0:2722:C:O4'	2.16	0.45
1:0:35:G:O2'	1:0:36:G:O5'	2.30	0.45
1:0:6:A:O2'	1:0:7:G:H5'	2.16	0.45
1:0:859:U:H4'	1:0:860:U:C6	2.50	0.45
5:1:62:VAL:O	5:1:66:VAL:HG23	2.16	0.45
1:0:1033:G:O6	1:0:1150:C:C5	2.70	0.45
1:0:117:A:H5'	1:0:118:U:OP1	2.16	0.45
1:0:1216:G:C2	1:0:1257:U:O2	2.70	0.45
1:0:132:U:O2	1:0:140:G:C2	2.70	0.45
1:0:1444:C:H2'	1:0:1445:A:H8	1.81	0.45
1:0:1722:G:C2	1:0:1723:U:O2	2.70	0.45
1:0:1928:G:H2'	1:0:1929:U:O4'	2.15	0.45
1:0:2199:C:H2'	1:0:2200:G:O4'	2.16	0.45
1:0:2245:A:C2'	1:0:2245:A:N3	2.78	0.45
1:0:2295:C:H2'	1:0:2296:U:C6	2.50	0.45
1:0:2467:A:N1	1:0:2468:G:C5	2.85	0.45
1:0:2477:C:O2'	1:0:2478:C:H5'	2.17	0.45
1:0:2519:C:O2	1:0:2519:C:H2'	2.15	0.45
1:0:495:C:N4	1:0:507:A:C2	2.85	0.45
1:0:752:G:C5'	1:0:753:U:OP1	2.56	0.45
3:S:18:LYS:CD	3:S:18:LYS:N	2.79	0.45
4:W:63:LYS:HA	4:W:63:LYS:HE3	1.98	0.45
1:0:1035:G:N7	1:0:1036:G:N7	2.65	0.45
1:0:1086:C:C4	1:0:1087:C:C2	3.04	0.45
1:0:1207:G:O2'	1:0:1208:A:H5'	2.16	0.45
1:0:1246:G:C4	1:0:1247:U:C6	3.05	0.45
1:0:1448:A:H61	1:0:1574:A:H61	1.65	0.45
1:0:1653:C:H2'	1:0:1654:A:H8	1.80	0.45
1:0:1682:A:H2'	1:0:1683:G:O4'	2.17	0.45
1:0:1979:C:OP1	1:0:1979:C:O4'	2.35	0.45
1:0:2098:G:H3'	1:0:2099:G:H5'	1.98	0.45
1:0:2212:U:N3	1:0:2213:G:C6	2.85	0.45
1:0:2541:U:H2'	1:0:2542:U:O4'	2.17	0.45
1:0:2594:U:C2	1:0:2595:C:C5	3.05	0.45
1:0:2694:G:N2	1:0:2695:C:C2	2.85	0.45
1:0:314:G:H2'	1:0:315:G:C8	2.52	0.45
1:0:369:C:O2'	1:0:370:U:H5'	2.17	0.45
1:0:595:A:N1	1:0:822:G:O2'	2.44	0.45
1:0:825:C:H2'	1:0:826:U:H6	1.82	0.45

Continued on next page...

Continued from previous page...

Atom-1	Atom-2	Interatomic distance (Å)	Clash overlap (Å)
1:0:1015:U:O4'	1:0:1021:A:C5	2.70	0.45
1:0:1028:G:O2'	1:0:1029:C:H5'	2.17	0.45
1:0:1033:G:C6	1:0:1150:C:C4	3.05	0.45
1:0:124:A:H3'	1:0:125:A:C8	2.52	0.45
1:0:1457:A:H2'	1:0:1458:A:C8	2.52	0.45
1:0:1313:U:H1'	1:0:1642:G:C2	2.52	0.45
1:0:168:A:O2'	1:0:169:C:H5'	2.17	0.45
1:0:1923:U:O2'	1:0:1924:C:C5	2.70	0.45
1:0:1962:C:O2'	1:0:1963:G:H5'	2.17	0.45
1:0:2077:G:C8	1:0:2077:G:O5'	2.70	0.45
1:0:2492:G:C6	1:0:2493:U:O4	2.70	0.45
1:0:2733:A:C2'	1:0:2734:U:H5'	2.46	0.45
1:0:2800:C:C6	1:0:2801:A:C8	3.05	0.45
1:0:2826:C:C2'	1:0:2827:G:C5'	2.88	0.45
1:0:569:C:C2'	1:0:570:G:H5'	2.46	0.45
1:0:773:G:C2'	1:0:774:A:H5'	2.47	0.45
4:W:34:ALA:HA	5:1:56:ARG:NH2	2.32	0.45
1:0:1225:G:H2'	1:0:1249:G:N2	2.32	0.45
1:0:140:G:O2'	1:0:141:G:H5'	2.17	0.45
1:0:1338:G:OP2	1:0:1632:A:N7	2.50	0.45
1:0:171:G:O2'	1:0:172:A:H5'	2.17	0.45
1:0:2144:C:O2	1:0:2156:A:H2	2.00	0.45
1:0:2058:U:C3'	1:0:2217:G:H22	2.21	0.45
1:0:2237:C:O2'	1:0:2238:G:P	2.74	0.45
1:0:2309:G:H2'	1:0:2310:G:O4'	2.16	0.45
1:0:2348:A:H2'	1:0:2349:G:C8	2.52	0.45
1:0:2359:U:H2'	1:0:2360:C:H6	1.81	0.45
1:0:2672:U:H2'	1:0:2673:G:C8	2.52	0.45
1:0:2839:G:C2	1:0:2840:U:O2	2.70	0.45
1:0:532:A:H2'	1:0:533:C:C6	2.51	0.45
1:0:824:U:O2	1:0:1264:C:C5	2.70	0.45
5:1:43:PHE:N	5:1:43:PHE:CD1	2.84	0.45
1:0:1693:A:N6	1:0:1694:A:C6	2.85	0.45
1:0:1701:C:H2'	1:0:1701:C:O2	2.17	0.45
1:0:171:G:H2'	1:0:172:A:O4'	2.17	0.45
1:0:1720:G:C2	1:0:1721:G:C8	3.05	0.45
1:0:1766:U:H3'	1:0:1766:U:H6	1.82	0.45
1:0:1786:C:H6	1:0:1786:C:O5'	2.00	0.45
1:0:1949:A:N6	1:0:2581:A:H61	2.14	0.45
1:0:202:A:N6	1:0:203:G:N2	2.64	0.45
1:0:956:A:C5	1:0:2427:A:C2	3.03	0.45

Continued on next page...

Continued from previous page...

Atom-1	Atom-2	Interatomic distance (Å)	Clash overlap (Å)
1:0:2518:C:O2'	1:0:2519:C:H5'	2.17	0.45
1:0:36:G:N2	1:0:37:C:C2	2.85	0.45
1:0:592:G:C2'	1:0:593:C:O5'	2.65	0.45
1:0:616:U:C4	1:0:617:U:H5	2.35	0.45
1:0:615:C:N4	1:0:631:G:H21	2.14	0.45
1:0:71:A:N6	1:0:110:U:H4'	2.31	0.45
1:0:746:G:C8	1:0:774:A:N6	2.85	0.45
1:0:778:G:H5'	1:0:778:G:H8	1.82	0.45
1:0:782:U:C2	1:0:783:G:C8	3.05	0.45
1:0:876:A:O2'	1:0:877:G:H5'	2.16	0.45
2:R:20:MET:CE	2:R:92:ALA:HA	2.45	0.45
1:0:1195:U:H2'	1:0:1196:G:C8	2.52	0.45
1:0:1177:U:N3	1:0:1197:U:O2	2.50	0.45
1:0:159:A:C5	1:0:160:C:C4	3.05	0.45
1:0:1625:A:C5	1:0:1632:A:H2	2.34	0.45
1:0:1693:A:H2'	1:0:1694:A:H5'	1.99	0.45
1:0:1782:A:N6	1:0:1820:G:O2'	2.50	0.45
1:0:188:G:C6	1:0:189:A:C6	3.05	0.45
1:0:1938:U:O3'	1:0:1939:U:H6	2.00	0.45
1:0:208:C:C2'	1:0:209:G:H5'	2.47	0.45
1:0:2336:G:C4	1:0:2338:C:OP2	2.69	0.45
1:0:463:C:C2	1:0:465:C:C5	3.04	0.45
1:0:543:G:C5	1:0:544:U:C4	3.05	0.45
1:0:575:U:H4'	1:0:822:G:OP2	2.17	0.45
1:0:610:G:C6	1:0:611:C:C4	3.05	0.45
1:0:614:G:H2'	1:0:615:C:H6	1.82	0.45
1:0:705:C:H2'	1:0:706:A:H8	1.82	0.45
1:0:717:G:H2'	1:0:739:G:N2	2.14	0.45
1:0:929:A:C2	1:0:930:A:C1'	3.00	0.45
1:0:961:G:H2'	1:0:962:C:O4'	2.17	0.45
2:R:93:GLY:O	5:1:50:ARG:NH2	2.40	0.45
1:0:1016:C:C2	1:0:1017:C:C5	3.05	0.44
1:0:82:G:N2	1:0:101:A:OP2	2.45	0.44
1:0:1177:U:N3	1:0:1196:G:N1	2.65	0.44
1:0:1314:A:C2	1:0:1642:G:N2	2.81	0.44
1:0:1314:A:C8	1:0:1316:G:C8	3.05	0.44
1:0:1433:A:N7	1:0:1594:U:O4	2.50	0.44
1:0:1672:A:C6	1:0:1673:C:C2	3.05	0.44
1:0:1704:G:C6	1:0:1705:U:C4	3.05	0.44
1:0:1782:A:N6	1:0:1820:G:H2'	2.31	0.44
1:0:1825:C:HO2'	1:0:1826:U:H5'	1.82	0.44

Continued on next page...

Continued from previous page...

Atom-1	Atom-2	Interatomic distance (Å)	Clash overlap (Å)
1:0:1859:A:C2'	1:0:1860:A:O4'	2.64	0.44
1:0:1998:A:H8	1:0:1998:A:O5'	2.00	0.44
1:0:2201:G:O2'	1:0:2202:G:H5'	2.17	0.44
1:0:2275:U:OP1	1:0:2275:U:C5	2.70	0.44
1:0:2473:G:N3	1:0:2474:G:C8	2.85	0.44
1:0:2038:C:H2'	1:0:2483:U:H5'	1.98	0.44
1:0:2659:C:N3	1:0:2660:C:C5	2.85	0.44
1:0:2665:G:C6	1:0:2666:U:N3	2.85	0.44
1:0:2842:C:OP1	1:0:2842:C:H6	2.00	0.44
1:0:593:C:H6	1:0:593:C:O5'	2.00	0.44
1:0:756:C:H2'	1:0:757:U:H6	1.82	0.44
2:R:55:THR:OG1	2:R:76:LYS:HD3	2.17	0.44
3:S:98:ILE:HG22	3:S:99:VAL:N	2.32	0.44
1:0:1016:C:C6	1:0:1154:A:C1'	2.99	0.44
1:0:120:G:O2'	1:0:121:G:H5'	2.17	0.44
1:0:1223:G:C6	1:0:1250:A:N7	2.85	0.44
1:0:1244:U:H2'	1:0:1245:G:C8	2.51	0.44
1:0:1369:G:N1	1:0:1370:U:C2	2.85	0.44
1:0:1586:A:C4	1:0:1587:A:C8	3.05	0.44
1:0:1595:A:O2'	1:0:1596:A:H5'	2.17	0.44
1:0:1312:G:N2	1:0:1657:A:C8	2.86	0.44
1:0:1686:A:H5''	1:0:2529:G:OP1	2.18	0.44
1:0:2051:U:H6	1:0:2051:U:H3'	1.81	0.44
1:0:2125:C:N4	1:0:2126:U:H5	2.15	0.44
1:0:2148:G:H2'	1:0:2149:G:O4'	2.17	0.44
1:0:2150:U:O5'	1:0:2150:U:H6	2.00	0.44
1:0:2196:U:C5	1:0:2197:U:C5	3.05	0.44
1:0:2220:A:C2	1:0:2221:G:C5	3.05	0.44
1:0:2602:G:C2	1:0:2603:G:N7	2.86	0.44
1:0:2793:G:C6	1:0:2794:G:N7	2.84	0.44
1:0:308:C:C2'	1:0:309:G:H5'	2.47	0.44
1:0:460:U:H5	1:0:592:G:O2'	1.97	0.44
1:0:602:C:C4	1:0:603:C:C5	3.05	0.44
1:0:700:C:N3	1:0:801:A:O4'	2.50	0.44
1:0:838:A:H2'	1:0:839:U:O4'	2.18	0.44
1:0:873:U:O2	1:0:2247:A:C5'	2.62	0.44
1:0:875:G:H2'	1:0:876:A:H5'	1.99	0.44
1:0:60:A:OP2	4:W:47:ARG:NH2	2.51	0.44
1:0:52:A:N6	1:0:115:G:O2'	2.49	0.44
1:0:1227:A:O2'	1:0:1228:G:H5'	2.17	0.44
1:0:826:U:O2	1:0:1238:A:H2	2.00	0.44

Continued on next page...

Continued from previous page...

Atom-1	Atom-2	Interatomic distance (Å)	Clash overlap (Å)
1:0:1257:U:O2'	1:0:1258:G:H5'	2.18	0.44
1:0:1337:G:H3'	1:0:1338:G:H5'	1.99	0.44
1:0:1469:U:H5'	1:0:1470:G:C8	2.52	0.44
1:0:1516:A:C5	1:0:1517:C:C5	3.05	0.44
1:0:1541:G:N2	1:0:1562:G:N2	2.62	0.44
1:0:1686:A:H5''	1:0:1687:C:OP2	2.18	0.44
1:0:1913:G:HO2'	1:0:1914:U:H5	1.66	0.44
1:0:1978:U:C4	1:0:1979:C:C5	3.05	0.44
1:0:198:A:H62	1:0:440:U:H3	1.65	0.44
1:0:198:A:N7	1:0:243:G:C6	2.85	0.44
1:0:2186:G:O2'	1:0:2187:A:H5'	2.17	0.44
1:0:2253:A:N6	1:0:2255:G:N3	2.66	0.44
1:0:2288:A:H2'	1:0:2289:A:C8	2.53	0.44
1:0:234:C:C5	1:0:235:C:C5	3.05	0.44
1:0:2375:G:C2	1:0:2400:G:C2	3.05	0.44
1:0:2433:G:C2'	1:0:2434:G:H5'	2.47	0.44
1:0:2449:G:O2'	1:0:2450:A:H5'	2.17	0.44
1:0:2474:G:C5	1:0:2475:C:C5	3.05	0.44
1:0:2501:U:O2'	1:0:2626:U:H5''	2.17	0.44
1:0:2810:A:H2	1:0:2853:U:OP2	2.00	0.44
1:0:940:G:C6	1:0:941:U:C2	3.06	0.44
4:W:31:GLN:HB3	4:W:36:GLN:HB2	1.98	0.44
1:0:1145:C:N3	1:0:1149:G:C6	2.85	0.44
1:0:1188:A:H2'	1:0:1189:G:O4'	2.17	0.44
1:0:1469:U:OP2	1:0:1471:G:OP2	2.36	0.44
1:0:1469:U:H5'	1:0:1470:G:N7	2.32	0.44
1:0:1882:G:N2	1:0:1885:C:N4	2.56	0.44
1:0:2010:G:N2	1:0:2020:G:C4	2.85	0.44
1:0:203:G:C2	1:0:204:A:C2	3.05	0.44
1:0:2219:U:O2'	1:0:2220:A:H5'	2.18	0.44
1:0:2596:C:H2'	1:0:2597:G:H8	1.82	0.44
1:0:2786:G:N2	1:0:2787:A:N3	2.65	0.44
1:0:2792:C:C2	1:0:2805:G:C2	3.05	0.44
1:0:630:G:H8	1:0:630:G:O5'	2.00	0.44
1:0:642:A:N6	1:0:643:A:C2	2.85	0.44
1:0:831:G:O2'	1:0:832:A:H5''	2.17	0.44
1:0:973:U:C2	1:0:974:U:C5	3.06	0.44
2:R:52:GLY:O	2:R:80:VAL:HA	2.18	0.44
2:R:8:GLN:O	4:W:29:ARG:NH1	2.50	0.44
1:0:1054:C:C2'	1:0:1055:A:H4'	2.47	0.44
1:0:1073:G:H2'	1:0:1073:G:N3	2.32	0.44

Continued on next page...

Continued from previous page...

Atom-1	Atom-2	Interatomic distance (Å)	Clash overlap (Å)
1:0:1086:C:N3	1:0:1087:C:C2	2.86	0.44
1:0:1159:U:O2'	1:0:1160:C:H5'	2.17	0.44
1:0:1199:U:O5'	1:0:1200:G:C5'	2.66	0.44
1:0:1329:U:O2'	1:0:1330:G:H5'	2.17	0.44
1:0:1673:C:O2'	1:0:1674:C:H5'	2.18	0.44
1:0:2415:G:H21	1:0:2577:A:H2	1.57	0.44
1:0:2826:C:C4	1:0:2827:G:N7	2.86	0.44
1:0:428:A:C2'	1:0:429:C:H5'	2.48	0.44
1:0:45:C:OP2	1:0:192:G:H8	1.99	0.44
1:0:473:C:C2	1:0:479:G:C2	3.05	0.44
1:0:754:G:N1	1:0:770:U:C2	2.86	0.44
1:0:100:G:C6	3:S:102:LYS:HD3	2.53	0.44
1:0:1016:C:H2'	1:0:1016:C:O2	2.18	0.44
1:0:1140:A:C2	1:0:2548:G:N3	2.86	0.44
1:0:116:A:H2'	1:0:118:U:H5	1.82	0.44
1:0:1207:G:C2	1:0:1208:A:C4	3.06	0.44
1:0:1235:C:O2'	1:0:1236:G:H5'	2.18	0.44
1:0:1514:C:H5'	1:0:1593:C:H5''	2.00	0.44
1:0:1579:G:O2'	1:0:1580:C:H5'	2.16	0.44
1:0:1365:U:H1'	1:0:1586:A:C2	2.52	0.44
1:0:1920:A:C6	1:0:1922:U:C5	3.06	0.44
1:0:19:C:H5'	1:0:563:U:OP1	2.18	0.44
1:0:233:A:O2'	1:0:234:C:H5'	2.17	0.44
1:0:2555:G:C2'	1:0:2555:G:N3	2.81	0.44
1:0:491:A:H2	1:0:509:U:O2	1.99	0.44
1:0:543:G:C2	1:0:544:U:C2	3.05	0.44
1:0:565:A:H2'	1:0:566:U:H6	1.83	0.44
1:0:799:C:H2'	1:0:800:U:O4'	2.18	0.44
1:0:880:C:O5'	1:0:880:C:H6	2.00	0.44
4:W:46:LEU:HD23	4:W:46:LEU:HA	1.76	0.44
1:0:1038:U:O2'	1:0:1039:A:H5'	2.18	0.44
1:0:1007:A:C5	1:0:1171:A:C2	3.05	0.44
1:0:1303:U:H2'	1:0:1304:U:C6	2.53	0.44
1:0:1938:U:C2'	1:0:1939:U:H5'	2.48	0.44
1:0:1974:U:C2'	1:0:1975:G:C5'	2.96	0.44
1:0:2016:A:N6	1:0:2019:C:C2	2.86	0.44
1:0:2098:G:O6	1:0:2100:A:OP1	2.36	0.44
1:0:2576:G:C6	1:0:2577:A:N6	2.86	0.44
1:0:2749:A:C2'	1:0:2750:G:H5'	2.47	0.44
1:0:404:A:C5	1:0:405:C:C4	3.05	0.44
1:0:58:C:N4	1:0:59:G:N3	2.66	0.44

Continued on next page...

Continued from previous page...

Atom-1	Atom-2	Interatomic distance (Å)	Clash overlap (Å)
1:0:633:G:H8	1:0:633:G:O5'	2.01	0.44
1:0:817:A:H5''	1:0:818:G:OP1	2.18	0.44
1:0:959:C:H2'	1:0:960:U:C6	2.52	0.44
4:W:7:ARG:CD	4:W:7:ARG:C	2.86	0.44
1:0:1142:G:C2'	1:0:1143:A:O5'	2.66	0.44
1:0:1153:A:C5	1:0:1155:G:O6	2.71	0.44
1:0:1198:C:H5''	1:0:1199:U:C4'	2.48	0.44
1:0:1459:U:H6	1:0:1459:U:P	2.41	0.44
1:0:1920:A:H2'	1:0:1921:A:C8	2.53	0.44
1:0:1938:U:O2'	1:0:1939:U:OP1	2.26	0.44
1:0:1969:G:C4	1:0:1970:G:C8	3.06	0.44
1:0:2454:C:H42	1:0:2508:G:N2	2.10	0.44
1:0:2603:G:N2	1:0:2604:G:N9	2.66	0.44
1:0:2706:U:C2'	1:0:2706:U:O2	2.66	0.44
1:0:67:G:C2	1:0:72:A:N3	2.85	0.44
1:0:754:G:C2'	1:0:755:C:O5'	2.65	0.44
1:0:829:C:C4	1:0:1206:G:N1	2.86	0.44
3:S:15:HIS:HE1	3:S:80:LYS:HZ1	1.64	0.44
1:0:1168:G:OP2	1:0:1169:C:OP2	2.34	0.44
1:0:1305:C:O2'	1:0:1306:U:H5'	2.18	0.44
1:0:137:A:H2'	1:0:138:G:O4'	2.18	0.44
1:0:2002:A:C2'	1:0:2003:A:O5'	2.66	0.44
1:0:2198:U:C2	1:0:2199:C:O4'	2.71	0.44
1:0:218:A:N1	1:0:232:A:H5''	2.33	0.44
1:0:2395:C:H2'	1:0:2396:C:H5'	1.99	0.44
1:0:2548:G:C2	1:0:2549:G:N7	2.86	0.44
1:0:2601:C:H1'	1:0:2799:C:H42	1.83	0.44
1:0:2687:G:C2'	1:0:2688:G:H5'	2.47	0.44
1:0:2726:U:C2	1:0:2739:G:N2	2.86	0.44
1:0:344:G:N2	1:0:345:U:H1'	2.33	0.44
1:0:394:U:H2'	1:0:395:G:C8	2.50	0.44
1:0:68:C:C2'	1:0:68:C:O2	2.65	0.44
1:0:986:A:H2	1:0:1001:A:C1'	2.31	0.44
1:0:1200:G:C2'	1:0:1201:G:H5'	2.48	0.43
1:0:1209:G:C2	1:0:1210:C:C5	3.07	0.43
1:0:1295:U:C5	1:0:1296:G:C5	3.06	0.43
1:0:1339:U:O2'	1:0:1993:G:O2'	2.32	0.43
1:0:143:A:H2'	1:0:144:U:C6	2.52	0.43
1:0:1480:G:H2'	1:0:1481:U:O4'	2.17	0.43
1:0:1511:A:C2	1:0:1594:U:H1'	2.47	0.43
1:0:1824:C:H2'	1:0:1825:C:H5'	1.99	0.43

Continued on next page...

Continued from previous page...

Atom-1	Atom-2	Interatomic distance (Å)	Clash overlap (Å)
1:0:2125:C:C3'	1:0:2126:U:C5'	2.96	0.43
1:0:2170:C:H2'	1:0:2171:U:H4'	2.00	0.43
1:0:2081:U:H3	1:0:2174:G:H1	1.64	0.43
1:0:2198:U:H2'	1:0:2199:C:H4'	1.98	0.43
1:0:2228:U:H5''	1:0:2229:G:OP2	2.18	0.43
1:0:246:C:N3	1:0:247:A:C5	2.86	0.43
1:0:2767:C:C4	1:0:2768:C:C5	3.06	0.43
1:0:405:C:C2'	1:0:406:G:H8	2.13	0.43
1:0:836:G:H2'	1:0:837:U:C6	2.53	0.43
5:1:27:TYR:OH	5:1:63:GLU:HB3	2.18	0.43
2:R:29:VAL:CG2	2:R:76:LYS:HD2	2.47	0.43
1:0:1061:A:N1	1:0:2731:G:O6	2.51	0.43
1:0:126:C:C6	1:0:126:C:H3'	2.53	0.43
1:0:1366:A:C6	1:0:1367:A:C6	3.06	0.43
1:0:1466:C:H5''	1:0:1466:C:H6	1.83	0.43
1:0:1685:A:O2'	1:0:1686:A:P	2.76	0.43
1:0:15:G:C6	1:0:16:G:C5	3.06	0.43
1:0:1715:A:O2'	1:0:1716:G:C3'	2.66	0.43
1:0:1807:A:H1'	1:0:1809:G:N9	2.33	0.43
1:0:1827:G:H1'	1:0:1914:U:N3	2.33	0.43
1:0:1933:G:H2'	1:0:1934:U:C6	2.53	0.43
1:0:2084:G:HO2'	1:0:2085:G:H8	1.62	0.43
1:0:214:C:C2	1:0:215:G:C8	3.06	0.43
1:0:2058:U:H3'	1:0:2217:G:H1	1.83	0.43
1:0:2253:A:N6	1:0:2255:G:C4	2.86	0.43
1:0:2380:U:H2'	1:0:2381:A:C5'	2.47	0.43
1:0:2422:C:H2'	1:0:2423:G:H8	1.82	0.43
1:0:2488:G:C2	1:0:2489:C:C6	3.06	0.43
1:0:470:U:O4	1:0:481:A:N7	2.51	0.43
1:0:589:C:N4	1:0:590:C:N4	2.66	0.43
1:0:794:A:H4'	1:0:795:A:C8	2.53	0.43
1:0:832:A:C2	1:0:833:A:H1'	2.54	0.43
3:S:75:ALA:C	3:S:76:LEU:HD23	2.39	0.43
1:0:1142:G:O2'	1:0:1143:A:O5'	2.35	0.43
1:0:1236:G:C6	1:0:1240:G:C6	3.07	0.43
1:0:1262:U:C6	1:0:1262:U:C3'	3.01	0.43
1:0:1289:A:O2'	1:0:1290:A:H5'	2.18	0.43
1:0:1299:A:O2'	1:0:1300:A:OP1	2.35	0.43
1:0:1368:G:C6	1:0:1369:G:C5	3.06	0.43
1:0:1416:A:H2'	1:0:1417:C:C6	2.52	0.43
1:0:158:A:C2	1:0:159:A:C4	3.07	0.43

Continued on next page...

Continued from previous page...

Atom-1	Atom-2	Interatomic distance (Å)	Clash overlap (Å)
1:0:1717:A:C2'	1:0:1718:A:H5'	2.48	0.43
1:0:172:A:C6	1:0:175:C:H5	2.36	0.43
1:0:179:U:H2'	1:0:180:C:C6	2.53	0.43
1:0:1964:A:H5''	1:0:1965:U:P	2.58	0.43
1:0:2185:U:H2'	1:0:2186:G:C8	2.53	0.43
1:0:2431:C:N4	1:0:2432:A:C6	2.87	0.43
1:0:2717:G:O2'	1:0:2718:A:H5'	2.19	0.43
1:0:2863:U:C2	1:0:2864:C:C5	3.06	0.43
1:0:300:C:H2'	1:0:301:C:C5'	2.48	0.43
1:0:311:A:H1'	1:0:330:C:H1'	2.00	0.43
1:0:62:U:C3'	1:0:63:A:H8	2.31	0.43
1:0:713:G:H5''	1:0:713:G:H8	1.84	0.43
1:0:777:A:C2	1:0:794:A:C2	3.06	0.43
1:0:956:A:O2'	1:0:957:G:OP1	2.28	0.43
1:0:968:C:H6	1:0:968:C:H3'	1.83	0.43
1:0:998:C:H2'	1:0:999:A:O5'	2.17	0.43
5:1:90:THR:CB	5:1:107:LYS:NZ	2.70	0.43
3:S:14:LEU:HA	3:S:14:LEU:HD23	1.83	0.43
1:0:1127:C:C2	1:0:1128:G:C8	3.07	0.43
1:0:128:C:H2'	1:0:129:A:C5'	2.37	0.43
1:0:1385:C:O2	1:0:1386:A:C1'	2.66	0.43
1:0:1385:C:N3	1:0:1386:A:C5	2.87	0.43
1:0:1462:C:C2	1:0:1480:G:N2	2.87	0.43
1:0:1489:C:H3'	1:0:1490:U:C5'	2.47	0.43
1:0:1629:G:C6	1:0:1635:G:O6	2.71	0.43
1:0:1715:A:O2'	1:0:1716:G:C5'	2.66	0.43
1:0:1754:G:H21	1:0:1756:C:H5''	1.70	0.43
1:0:1783:G:O2'	1:0:1784:C:H5'	2.18	0.43
1:0:1811:A:H1'	1:0:1813:A:C4	2.54	0.43
1:0:1919:A:H2	1:0:1925:C:N4	2.17	0.43
1:0:197:G:N3	1:0:210:A:C2	2.79	0.43
1:0:2231:G:O2'	1:0:2232:G:H5'	2.18	0.43
1:0:2388:G:C4	1:0:2389:G:C8	3.07	0.43
1:0:2477:C:O2	1:0:2477:C:H2'	2.18	0.43
1:0:2733:A:H2'	1:0:2734:U:H5'	2.00	0.43
1:0:326:A:N6	1:0:327:C:N4	2.66	0.43
1:0:339:U:C6	1:0:339:U:O5'	2.71	0.43
1:0:356:A:C2	1:0:357:A:N6	2.86	0.43
1:0:53:G:N2	1:0:54:G:H1'	2.34	0.43
1:0:929:A:C3'	1:0:930:A:H5''	2.35	0.43
4:W:54:ASN:ND2	4:W:54:ASN:H	2.17	0.43

Continued on next page...

Continued from previous page...

Atom-1	Atom-2	Interatomic distance (Å)	Clash overlap (Å)
1:0:1167:A:OP1	1:0:1167:A:O4'	2.36	0.43
1:0:1287:A:C2	1:0:1310:C:O2	2.71	0.43
1:0:1355:A:OP1	1:0:1411:C:OP1	2.36	0.43
1:0:1773:C:O2'	1:0:1774:A:H5'	2.17	0.43
1:0:1792:C:O5'	1:0:1792:C:H6	2.02	0.43
1:0:211:U:H2'	1:0:212:U:H5'	1.99	0.43
1:0:2629:U:O2	1:0:2650:G:C2	2.72	0.43
1:0:2705:A:O2'	1:0:2706:U:C5	2.63	0.43
1:0:304:A:H3'	1:0:305:A:H5''	2.01	0.43
1:0:45:C:H2'	1:0:46:C:H6	1.83	0.43
1:0:462:G:O6	1:0:465:C:OP1	2.37	0.43
1:0:523:A:H4'	1:0:1230:C:H5'	2.01	0.43
1:0:534:U:C2	1:0:535:U:C5	3.06	0.43
1:0:55:A:C2	1:0:56:C:C2	3.06	0.43
3:S:45:LYS:CG	3:S:75:ALA:CB	2.91	0.43
1:0:75:C:OP1	4:W:48:ARG:NE	2.51	0.43
1:0:317:U:O2'	1:0:1224:A:N7	2.52	0.43
1:0:139:A:C2	1:0:140:G:C5	3.06	0.43
1:0:1628:C:C4	1:0:1629:G:N7	2.86	0.43
1:0:1763:G:N2	1:0:1765:C:OP1	2.49	0.43
1:0:2165:A:H2'	1:0:2166:G:C8	2.54	0.43
1:0:2219:U:H2'	1:0:2220:A:H8	1.83	0.43
1:0:2549:G:N2	1:0:2550:C:H1'	2.33	0.43
1:0:2585:C:C2'	1:0:2586:G:C5'	2.96	0.43
1:0:2635:U:H2'	1:0:2635:U:O2	2.18	0.43
1:0:2728:A:H3'	1:0:2728:A:C8	2.53	0.43
1:0:2782:G:H2'	1:0:2783:U:O5'	2.17	0.43
1:0:2799:C:C4	1:0:2800:C:N3	2.86	0.43
1:0:329:C:O2'	1:0:330:C:H5'	2.18	0.43
1:0:525:A:C2'	1:0:526:C:H5'	2.48	0.43
1:0:537:C:O4'	1:0:2759:U:C2	2.72	0.43
1:0:630:G:H5''	1:0:631:G:OP2	2.18	0.43
1:0:644:A:H2'	1:0:645:G:O4'	2.19	0.43
1:0:55:A:N6	1:0:69:G:N1	2.66	0.43
1:0:793:G:H2'	1:0:795:A:C5	2.54	0.43
2:R:62:ARG:HD2	2:R:62:ARG:C	2.39	0.43
1:0:1081:A:H3'	1:0:1108:U:H4'	2.01	0.43
1:0:1223:G:C5	1:0:1250:A:N6	2.87	0.43
1:0:1621:C:H4'	1:0:1626:A:C6	2.54	0.43
1:0:1621:C:H4'	1:0:1626:A:N6	2.34	0.43
1:0:1885:C:C5	1:0:1886:G:C8	3.06	0.43

Continued on next page...

Continued from previous page...

Atom-1	Atom-2	Interatomic distance (Å)	Clash overlap (Å)
1:0:188:G:C2	1:0:189:A:C4	3.07	0.43
1:0:1887:G:C2	1:0:1911:A:H2	2.37	0.43
1:0:1913:G:O2'	1:0:1914:U:H5	2.01	0.43
1:0:2021:G:C2	1:0:2022:C:C2	3.07	0.43
1:0:2053:G:C4	1:0:2054:A:C8	3.06	0.43
1:0:2218:G:O5'	1:0:2218:G:H8	2.02	0.43
1:0:2227:C:H2'	1:0:2228:U:H5'	2.00	0.43
1:0:2228:U:H5''	1:0:2229:G:P	2.58	0.43
1:0:2450:A:N6	1:0:2451:G:C2	2.87	0.43
1:0:971:A:C2	1:0:2475:C:H1'	2.54	0.43
1:0:2697:G:O2'	1:0:2698:G:H5'	2.18	0.43
1:0:2758:A:C2'	1:0:2759:U:OP1	2.66	0.43
1:0:2817:A:N6	1:0:2818:G:C6	2.87	0.43
1:0:2873:G:C6	1:0:2874:A:C5	3.06	0.43
1:0:581:A:H2'	1:0:582:G:O4'	2.19	0.43
1:0:706:A:H1'	1:0:1367:A:H1'	2.00	0.43
1:0:855:G:C6	1:0:856:A:C6	3.07	0.43
1:0:940:G:H2'	1:0:941:U:H4'	1.98	0.43
1:0:971:A:C6	1:0:973:U:H1'	2.54	0.43
1:0:1081:A:N6	1:0:1107:A:C2	2.86	0.43
1:0:1356:G:C6	1:0:1357:U:O4	2.71	0.43
1:0:1588:A:C4	1:0:1589:G:N7	2.87	0.43
1:0:1345:G:C6	1:0:1625:A:C5	3.06	0.43
1:0:1737:G:H2'	1:0:1738:U:C6	2.54	0.43
1:0:1768:U:N3	1:0:1769:U:C4	2.87	0.43
1:0:1920:A:N1	1:0:1922:U:C5	2.87	0.43
1:0:1964:A:H3'	1:0:1965:U:H5'	1.98	0.43
1:0:2495:G:C2	1:0:2496:C:C2	3.07	0.43
1:0:2661:G:H2'	1:0:2662:C:O5'	2.19	0.43
1:0:2811:G:O6	1:0:2812:A:N6	2.52	0.43
1:0:2817:A:C2'	1:0:2818:G:H5'	2.49	0.43
1:0:2832:G:H2'	1:0:2834:A:OP2	2.19	0.43
1:0:35:G:C2'	1:0:36:G:O5'	2.66	0.43
1:0:746:G:N7	1:0:774:A:C5	2.86	0.43
1:0:833:A:H2'	1:0:834:A:O4'	2.18	0.43
1:0:912:A:H3'	1:0:912:A:C8	2.54	0.43
5:1:24:ASN:ND2	5:1:25:ARG:NH2	2.66	0.43
1:0:1030:U:C4	1:0:1153:A:N6	2.87	0.43
1:0:1096:A:N3	1:0:1096:A:C3'	2.80	0.43
1:0:1200:G:C8	1:0:1200:G:H5''	2.45	0.43
1:0:1336:G:O2'	1:0:1337:G:H5'	2.19	0.43

Continued on next page...

Continued from previous page...

Atom-1	Atom-2	Interatomic distance (Å)	Clash overlap (Å)
1:0:1391:A:O2'	1:0:1392:U:C5	2.71	0.43
1:0:1854:G:O2'	1:0:1855:G:C5'	2.64	0.43
1:0:201:G:H2'	1:0:202:A:H8	1.84	0.43
1:0:818:G:N1	1:0:2051:U:OP1	2.45	0.43
1:0:2052:G:O2'	1:0:2053:G:H5'	2.18	0.43
1:0:2347:C:C2'	1:0:2348:A:H5'	2.49	0.43
1:0:2429:A:N6	1:0:2480:C:O2	2.52	0.43
1:0:2549:G:H2'	1:0:2550:C:H6	1.83	0.43
1:0:2579:A:C2	1:0:2580:C:C4	3.06	0.43
1:0:2825:A:C2	1:0:2826:C:C2	3.07	0.43
1:0:2844:G:H2'	1:0:2845:C:O5'	2.19	0.43
1:0:353:G:O2'	1:0:354:C:H5'	2.18	0.43
1:0:389:G:H2'	1:0:390:U:C6	2.53	0.43
1:0:521:U:OP2	1:0:522:G:O6	2.37	0.43
1:0:627:A:H2'	1:0:628:A:H8	1.83	0.43
1:0:770:U:C2'	1:0:771:C:H5'	2.49	0.43
1:0:885:A:H2'	1:0:886:A:C8	2.54	0.43
4:W:37:LEU:C	4:W:37:LEU:HD23	2.39	0.43
1:0:1011:A:C8	1:0:1165:G:N2	2.87	0.43
1:0:1142:G:H2'	1:0:1143:A:C8	2.53	0.43
1:0:1441:A:HO2'	1:0:1442:C:H6	1.60	0.43
1:0:1501:C:O2'	1:0:1502:G:H5'	2.19	0.43
1:0:1545:G:H2'	1:0:1546:C:O4'	2.19	0.43
1:0:1775:A:H4'	1:0:1776:A:C5'	2.49	0.43
1:0:1794:A:C2	1:0:1814:G:N3	2.81	0.43
1:0:1922:U:O4	1:0:1950:C:H1'	2.18	0.43
1:0:2216:G:H2'	1:0:2218:G:O6	2.18	0.43
1:0:2286:G:N3	1:0:2286:G:C2'	2.81	0.43
1:0:2241:U:H4'	1:0:2307:A:H2	1.82	0.43
1:0:2364:C:OP1	1:0:2365:U:OP2	2.37	0.43
1:0:2409:A:H2'	1:0:2410:U:O5'	2.19	0.43
1:0:2603:G:N2	1:0:2604:G:C4	2.87	0.43
1:0:2699:G:O2'	1:0:2700:U:H5'	2.19	0.43
1:0:2616:U:C2	1:0:2762:G:N2	2.86	0.43
1:0:43:A:O5'	1:0:43:A:H8	2.02	0.43
1:0:658:G:H1'	1:0:2330:G:OP1	2.18	0.43
1:0:761:G:OP1	1:0:2591:C:N4	2.51	0.43
1:0:703:A:O2'	1:0:793:G:OP1	2.34	0.43
1:0:818:G:H5'	1:0:819:C:C5	2.54	0.43
1:0:855:G:C6	1:0:856:A:C5	3.07	0.43
1:0:86:U:H1'	1:0:95:G:H22	1.80	0.43

Continued on next page...

Continued from previous page...

Atom-1	Atom-2	Interatomic distance (Å)	Clash overlap (Å)
1:0:93:A:H2	4:W:40:PRO:HG2	1.83	0.43
1:0:979:A:H2'	1:0:980:G:H8	1.83	0.43
1:0:1412:C:C5'	2:R:22:ARG:HH22	2.32	0.43
3:S:13:LYS:H	3:S:13:LYS:HG2	1.71	0.43
1:0:1002:C:N4	1:0:1003:C:N4	2.67	0.42
1:0:112:U:C2	1:0:113:C:C6	3.06	0.42
1:0:1153:A:O2'	1:0:1154:A:H3'	2.19	0.42
1:0:1393:G:N2	1:0:1586:A:N1	2.67	0.42
1:0:1724:C:C4	1:0:1747:G:O6	2.71	0.42
1:0:1773:C:N3	1:0:2565:C:N4	2.56	0.42
1:0:201:G:O2'	1:0:202:A:H5'	2.19	0.42
1:0:2053:G:C2	1:0:2421:C:C2	3.07	0.42
1:0:2063:A:C2	1:0:2064:U:C2	3.07	0.42
1:0:213:C:H42	1:0:239:A:N6	2.17	0.42
1:0:2482:A:O2'	1:0:2483:U:P	2.76	0.42
1:0:2700:U:C6	1:0:2700:U:H5'	2.53	0.42
1:0:310:A:H2'	1:0:311:A:O4'	2.19	0.42
1:0:481:A:C6	1:0:482:A:C6	3.06	0.42
1:0:614:G:N2	1:0:634:G:C2	2.84	0.42
1:0:870:C:O2	1:0:933:G:C2	2.72	0.42
1:0:876:A:H2'	1:0:877:G:O4'	2.19	0.42
5:1:107:LYS:HD3	5:1:107:LYS:N	2.23	0.42
3:S:25:LEU:HD22	3:S:25:LEU:C	2.40	0.42
1:0:1006:C:H6	1:0:1006:C:C3'	2.20	0.42
1:0:69:G:H3'	1:0:111:G:O2'	2.19	0.42
1:0:1011:A:N6	1:0:1166:A:C8	2.88	0.42
1:0:126:C:H5''	1:0:126:C:H6	1.84	0.42
1:0:762:A:H4'	1:0:1284:G:N3	2.35	0.42
1:0:1296:G:H22	1:0:1299:A:H5''	1.83	0.42
1:0:1374:G:C2	1:0:1375:C:C6	3.07	0.42
1:0:1632:A:O2'	1:0:1633:C:P	2.77	0.42
1:0:765:C:H41	1:0:1772:C:H1'	1.84	0.42
1:0:1780:A:C6	1:0:1781:C:C4	3.07	0.42
1:0:1794:A:C8	1:0:1795:C:C6	3.07	0.42
1:0:1811:A:C2'	1:0:1812:U:OP2	2.67	0.42
1:0:193:A:N1	1:0:194:G:N3	2.66	0.42
1:0:229:G:O2'	1:0:230:C:H5'	2.19	0.42
1:0:1949:A:N3	1:0:2572:U:C4'	2.82	0.42
1:0:2749:A:H2'	1:0:2750:G:H5'	2.00	0.42
1:0:2859:U:C4	1:0:2860:C:O2	2.73	0.42
1:0:339:U:H6	1:0:339:U:O5'	2.02	0.42

Continued on next page...

Continued from previous page...

Atom-1	Atom-2	Interatomic distance (Å)	Clash overlap (Å)
1:0:567:G:C5	1:0:568:G:N7	2.87	0.42
1:0:616:U:C5	1:0:630:G:C6	3.07	0.42
1:0:960:U:H2'	1:0:961:G:H8	1.84	0.42
1:0:976:C:H1'	1:0:2252:A:C2	2.54	0.42
1:0:69:G:C2	1:0:112:U:C4	3.07	0.42
1:0:1251:G:C2	1:0:1252:C:C2	3.06	0.42
1:0:1299:A:O2'	1:0:1300:A:P	2.76	0.42
1:0:1448:A:H2'	1:0:1449:C:C6	2.55	0.42
1:0:1460:G:H2'	1:0:1461:C:H6	1.85	0.42
1:0:1908:C:H5	1:0:1912:G:O6	2.02	0.42
1:0:2014:A:C6	1:0:2477:C:C1'	3.03	0.42
1:0:2143:G:H2'	1:0:2144:C:C6	2.54	0.42
1:0:2200:G:C6	1:0:2201:G:C5	3.08	0.42
1:0:873:U:O2	1:0:2247:A:O4'	2.38	0.42
1:0:2325:A:C2	1:0:2362:G:N1	2.87	0.42
1:0:2346:G:O2'	1:0:2347:C:H5'	2.18	0.42
1:0:2443:C:C2	1:0:2466:G:C2	3.07	0.42
1:0:2526:U:C5	1:0:2545:A:C5	3.08	0.42
1:0:2621:G:N3	1:0:2622:G:C8	2.87	0.42
1:0:2802:C:H2'	1:0:2803:C:C6	2.54	0.42
1:0:2819:G:H2'	1:0:2820:C:H6	1.84	0.42
1:0:306:G:O2'	1:0:307:C:H5'	2.19	0.42
1:0:321:A:OP1	3:S:26:SER:C	2.57	0.42
1:0:37:C:H2'	1:0:38:G:H8	1.84	0.42
1:0:542:A:H2'	1:0:543:G:H5'	2.01	0.42
1:0:573:C:H2'	1:0:574:C:O4'	2.19	0.42
1:0:594:G:H3'	1:0:1264:C:H42	1.84	0.42
1:0:646:C:O2	1:0:650:U:H4'	2.19	0.42
1:0:773:G:H2'	1:0:774:A:O4'	2.19	0.42
1:0:797:A:N7	1:0:805:G:N3	2.67	0.42
1:0:846:A:H2'	1:0:847:C:H6	1.79	0.42
1:0:876:A:C2	1:0:877:G:C4	3.06	0.42
1:0:94:C:C2'	1:0:95:G:O5'	2.67	0.42
1:0:1312:G:H2'	1:0:1656:U:O4	2.18	0.42
1:0:1456:C:C2'	1:0:1457:A:H5'	2.50	0.42
1:0:1657:A:H2'	1:0:1658:A:O4'	2.19	0.42
1:0:1762:C:C2	1:0:1763:G:C8	3.08	0.42
1:0:2055:G:O2'	1:0:2056:C:H5'	2.19	0.42
1:0:2184:C:C2	1:0:2185:U:C5	3.07	0.42
1:0:2312:A:H2'	1:0:2313:G:OP2	2.19	0.42
1:0:2509:A:C2'	1:0:2510:A:H5''	2.45	0.42

Continued on next page...

Continued from previous page...

Atom-1	Atom-2	Interatomic distance (Å)	Clash overlap (Å)
1:0:2571:G:C2	1:0:2582:G:C2	3.07	0.42
1:0:2610:G:C6	1:0:2611:A:N7	2.87	0.42
1:0:420:C:O2'	1:0:421:G:H5'	2.20	0.42
1:0:492:G:H2'	1:0:517:A:N1	2.34	0.42
1:0:668:A:O2'	1:0:669:G:C4'	2.68	0.42
1:0:867:G:C6	1:0:868:U:C4	3.08	0.42
5:1:71:LEU:HA	5:1:74:HIS:ND1	2.34	0.42
1:0:112:U:N3	1:0:113:C:C5	2.87	0.42
1:0:1270:C:H2'	1:0:1271:C:C6	2.55	0.42
1:0:1664:G:O5'	1:0:1665:C:OP1	2.38	0.42
1:0:1685:A:N1	1:0:1976:U:C6	2.88	0.42
1:0:1778:U:H2'	1:0:1779:C:C6	2.54	0.42
1:0:1785:A:H2'	1:0:1786:C:C5	2.55	0.42
1:0:1918:G:C4	1:0:1945:C:N4	2.87	0.42
1:0:1969:G:C2	1:0:1970:G:C8	3.07	0.42
1:0:2020:G:C6	1:0:2021:G:C6	3.07	0.42
1:0:2332:G:H2'	1:0:2333:A:O5'	2.20	0.42
1:0:2465:G:C2	1:0:2466:G:C4	3.08	0.42
1:0:541:C:HO2'	1:0:542:A:P	2.43	0.42
1:0:584:A:H2'	1:0:585:U:C6	2.54	0.42
1:0:590:C:O2'	1:0:591:G:H5'	2.19	0.42
1:0:623:G:C5'	1:0:625:A:H62	2.33	0.42
1:0:784:U:H2'	1:0:785:U:C6	2.55	0.42
1:0:833:A:C2'	1:0:834:A:H5'	2.50	0.42
1:0:912:A:H8	1:0:912:A:H3'	1.84	0.42
1:0:914:C:H2'	1:0:915:C:H6	1.84	0.42
2:R:91:LEU:CD2	2:R:91:LEU:N	2.81	0.42
1:0:1355:A:C5	1:0:1410:U:C6	3.07	0.42
1:0:1462:C:O2	1:0:1560:A:H2	2.02	0.42
1:0:1745:C:C2'	1:0:1746:A:H5'	2.49	0.42
1:0:1873:A:C8	1:0:1874:G:C8	3.07	0.42
1:0:2007:G:H2'	1:0:2008:C:H6	1.85	0.42
1:0:929:A:H5'	1:0:2247:A:H61	1.83	0.42
1:0:2491:C:H2'	1:0:2492:G:O4'	2.19	0.42
1:0:2598:C:H2'	1:0:2599:U:C5	2.54	0.42
1:0:2636:A:H2'	1:0:2637:C:C5'	2.50	0.42
1:0:2793:G:C6	1:0:2794:G:C5	3.07	0.42
1:0:2811:G:C6	1:0:2812:A:C6	3.07	0.42
1:0:617:U:N1	1:0:632:A:N6	2.67	0.42
1:0:749:C:C4	1:0:750:C:C5	3.07	0.42
1:0:81:C:C4	1:0:82:G:C2	3.08	0.42

Continued on next page...

Continued from previous page...

Atom-1	Atom-2	Interatomic distance (Å)	Clash overlap (Å)
1:0:955:G:H5''	1:0:956:A:C5'	2.48	0.42
3:S:85:ASP:H	3:S:86:PRO:HD3	1.84	0.42
1:0:1032:A:C2	1:0:1034:U:C2	3.07	0.42
1:0:1120:C:N4	1:0:1121:G:C2	2.87	0.42
1:0:1408:A:C2	1:0:1411:C:N3	2.88	0.42
1:0:1553:G:O5'	1:0:1553:G:H8	2.03	0.42
1:0:2010:G:H2'	1:0:2011:U:C6	2.55	0.42
1:0:2184:C:C4	1:0:2185:U:C4	3.08	0.42
1:0:2433:G:C5	1:0:2434:G:C8	3.08	0.42
1:0:2503:G:C4	1:0:2504:G:C8	3.07	0.42
1:0:2526:U:C6	1:0:2545:A:C6	3.07	0.42
1:0:2787:A:C2	1:0:2864:C:N3	2.88	0.42
1:0:28:A:H1'	1:0:523:A:N1	2.34	0.42
1:0:317:U:O5'	1:0:317:U:H6	2.03	0.42
1:0:393:U:H2'	1:0:394:U:H6	1.85	0.42
1:0:430:C:H2'	1:0:431:G:C8	2.55	0.42
1:0:430:C:H6	1:0:430:C:O5'	2.03	0.42
1:0:618:A:H2'	1:0:619:A:H5'	2.01	0.42
1:0:623:G:H4'	1:0:625:A:N6	2.34	0.42
1:0:716:U:O4	1:0:717:G:C2	2.73	0.42
1:0:792:U:H2'	1:0:793:G:O5'	2.20	0.42
1:0:861:G:C5	1:0:862:A:N7	2.88	0.42
2:R:46:PHE:N	2:R:46:PHE:CD1	2.87	0.42
3:S:39:ALA:C	3:S:40:LEU:HG	2.39	0.42
1:0:1228:G:C3'	1:0:1228:G:C8	3.02	0.42
1:0:1236:G:N1	1:0:1240:G:C6	2.88	0.42
1:0:1337:G:C2	1:0:1341:G:N1	2.87	0.42
1:0:1363:C:O2'	1:0:1364:C:H5'	2.20	0.42
1:0:1411:C:N3	1:0:1412:C:C4	2.88	0.42
1:0:1588:A:O2'	1:0:1589:G:H5'	2.20	0.42
1:0:1673:C:O5'	1:0:1673:C:H6	2.02	0.42
1:0:192:G:O2'	1:0:193:A:H5''	2.20	0.42
1:0:2320:G:C6	1:0:2321:C:C4	3.08	0.42
1:0:2376:G:N2	1:0:2399:C:H1'	2.35	0.42
1:0:2490:U:H2'	1:0:2491:C:C6	2.55	0.42
1:0:2647:G:O2'	1:0:2648:G:H5'	2.20	0.42
1:0:481:A:N6	1:0:482:A:C6	2.88	0.42
1:0:53:G:C6	1:0:115:G:N2	2.88	0.42
1:0:56:C:H6	1:0:56:C:O5'	2.03	0.42
1:0:708:G:C6	1:0:781:G:C6	3.08	0.42
1:0:859:U:H2'	1:0:860:U:OP2	2.19	0.42

Continued on next page...

Continued from previous page...

Atom-1	Atom-2	Interatomic distance (Å)	Clash overlap (Å)
1:0:979:A:C2	1:0:980:G:C4	3.08	0.42
2:R:80:VAL:HG23	2:R:81:ARG:N	2.35	0.42
1:0:1139:A:HO2'	1:0:1140:A:C4'	2.32	0.42
1:0:1223:G:O2'	1:0:1224:A:P	2.77	0.42
1:0:132:U:O2	1:0:140:G:N2	2.53	0.42
1:0:1720:G:N3	1:0:1721:G:C8	2.87	0.42
1:0:1737:G:H2'	1:0:1738:U:H6	1.85	0.42
1:0:1752:U:H2'	1:0:1753:A:H5'	2.02	0.42
1:0:1976:U:H2'	1:0:1976:U:O2	2.18	0.42
1:0:1980:A:H2'	1:0:1981:A:H5'	2.01	0.42
1:0:1986:G:C6	1:0:1987:G:N7	2.88	0.42
1:0:20:C:C2	1:0:21:A:C8	3.08	0.42
1:0:225:G:O5'	1:0:226:C:H5'	2.19	0.42
1:0:2356:A:H2'	1:0:2357:A:C8	2.54	0.42
1:0:2377:U:C2'	1:0:2378:G:O5'	2.68	0.42
1:0:2394:G:C6	1:0:2395:C:N4	2.88	0.42
1:0:2445:C:C2	1:0:2464:G:C2	3.08	0.42
1:0:2471:U:C2	1:0:2472:U:C5	3.07	0.42
1:0:2036:G:C2	1:0:2596:C:C2	3.07	0.42
1:0:2660:C:C4	1:0:2704:U:C5	3.08	0.42
1:0:2661:G:O2'	1:0:2662:C:H5'	2.20	0.42
1:0:2665:G:C5	1:0:2666:U:C4	3.08	0.42
1:0:600:G:C2	1:0:602:C:C2	3.08	0.42
1:0:672:C:H2'	1:0:673:G:H5'	2.02	0.42
1:0:717:G:H1'	1:0:740:A:N6	2.35	0.42
1:0:720:A:C4	1:0:721:C:C5	3.08	0.42
1:0:860:U:C4	1:0:945:G:N2	2.88	0.42
2:R:40:ASP:C	2:R:40:ASP:OD1	2.58	0.42
3:S:85:ASP:CG	3:S:86:PRO:CD	2.75	0.42
1:0:1029:C:C3'	1:0:1030:U:H5''	2.49	0.42
1:0:104:C:C3'	1:0:105:G:H5''	2.49	0.42
1:0:1013:G:N2	1:0:1165:G:H1'	2.33	0.42
1:0:1184:G:C3'	1:0:1185:C:H5''	2.50	0.42
1:0:119:G:N2	1:0:129:A:C4	2.88	0.42
1:0:1248:G:N1	1:0:1249:G:N2	2.67	0.42
1:0:1625:A:C4	1:0:1632:A:C2	3.07	0.42
1:0:167:A:H2'	1:0:168:A:C8	2.55	0.42
1:0:170:U:O2	1:0:171:G:C8	2.73	0.42
1:0:1767:G:C2	1:0:1768:U:C6	3.07	0.42
1:0:1780:A:C2'	1:0:1781:C:H5'	2.50	0.42
1:0:2196:U:O2'	1:0:2197:U:H5'	2.20	0.42

Continued on next page...

Continued from previous page...

Atom-1	Atom-2	Interatomic distance (Å)	Clash overlap (Å)
1:0:2465:G:C2'	1:0:2466:G:O5'	2.68	0.42
1:0:2813:G:H2'	1:0:2814:G:O4'	2.19	0.42
1:0:2821:G:H2'	1:0:2822:U:C6	2.55	0.42
1:0:326:A:C6	1:0:327:C:N3	2.88	0.42
1:0:357:A:C3'	1:0:358:C:H5'	2.50	0.42
1:0:404:A:C4	1:0:424:G:N2	2.86	0.42
1:0:721:C:H6	1:0:721:C:O5'	2.03	0.42
1:0:951:G:H2'	1:0:952:A:C4'	2.49	0.42
1:0:957:G:N1	1:0:958:G:C5	2.87	0.42
1:0:982:C:H2'	1:0:983:G:H5'	2.02	0.42
5:1:71:LEU:N	5:1:71:LEU:HD23	2.34	0.42
1:0:1030:U:C5	1:0:1153:A:N6	2.73	0.41
1:0:1076:U:C3'	1:0:1077:U:H5''	2.50	0.41
1:0:1293:A:C2	1:0:1294:G:C4	3.08	0.41
1:0:128:C:C3'	1:0:129:A:H5''	2.50	0.41
1:0:1333:G:H8	1:0:1333:G:O5'	2.03	0.41
1:0:1440:G:H8	1:0:1440:G:P	2.43	0.41
1:0:1656:U:H2'	1:0:1657:A:C5'	2.50	0.41
1:0:1694:A:C2'	1:0:1695:U:O5'	2.68	0.41
1:0:1715:A:OP1	1:0:1715:A:H8	2.03	0.41
1:0:1817:U:H3'	1:0:1817:U:C6	2.55	0.41
1:0:1872:A:O2'	1:0:1873:A:H5'	2.20	0.41
1:0:2498:U:OP2	1:0:2498:U:C6	2.73	0.41
1:0:2552:C:OP1	1:0:2553:G:OP1	2.38	0.41
1:0:2624:G:C5'	1:0:2712:G:O2'	2.68	0.41
1:0:2697:G:C2'	1:0:2698:G:H5'	2.51	0.41
1:0:2840:U:H3'	1:0:2841:U:H6	1.85	0.41
1:0:340:G:C1'	1:0:488:A:H1'	2.50	0.41
1:0:500:G:C2	1:0:501:G:H1'	2.55	0.41
1:0:617:U:N3	1:0:632:A:N7	2.68	0.41
1:0:678:G:O2'	1:0:679:C:H5'	2.20	0.41
1:0:745:C:H2'	1:0:746:G:O4'	2.20	0.41
1:0:930:A:H3'	1:0:931:G:O4'	2.20	0.41
1:0:945:G:O2'	1:0:946:U:H5'	2.20	0.41
1:0:982:C:P	1:0:985:G:C2	3.13	0.41
1:0:1011:A:C2	1:0:1166:A:C2	3.07	0.41
1:0:1011:A:C5	1:0:1012:A:N7	2.88	0.41
1:0:1363:C:H2'	1:0:1364:C:H5'	2.01	0.41
1:0:1371:G:O5'	1:0:1371:G:H8	2.03	0.41
1:0:142:U:H5''	1:0:143:A:OP1	2.20	0.41
1:0:1459:U:O2	1:0:1477:C:OP2	2.37	0.41

Continued on next page...

Continued from previous page...

Atom-1	Atom-2	Interatomic distance (Å)	Clash overlap (Å)
1:0:1479:G:O2'	1:0:1480:G:H5'	2.19	0.41
1:0:1558:C:C2'	1:0:1559:G:H5'	2.50	0.41
1:0:2321:C:O2'	1:0:2322:U:H5'	2.19	0.41
1:0:2377:U:H2'	1:0:2378:G:O5'	2.19	0.41
1:0:2793:G:C2	1:0:2794:G:N9	2.88	0.41
1:0:399:G:O2'	1:0:400:U:P	2.78	0.41
1:0:643:A:N3	1:0:2382:C:H1'	2.34	0.41
1:0:931:G:C6	1:0:932:G:C5	3.09	0.41
5:1:14:PHE:N	5:1:14:PHE:CD1	2.88	0.41
5:1:49:PRO:HB2	5:1:50:ARG:H	1.68	0.41
2:R:15:LYS:HD2	2:R:15:LYS:HA	1.83	0.41
1:0:1192:A:C2	1:0:1193:G:N7	2.88	0.41
1:0:1199:U:C5	1:0:1201:G:O6	2.73	0.41
1:0:1249:G:HO2'	1:0:1250:A:P	2.43	0.41
1:0:1444:C:H2'	1:0:1445:A:C8	2.56	0.41
1:0:1501:C:C4	1:0:1502:G:N7	2.88	0.41
1:0:1541:G:H2'	1:0:1542:G:O5'	2.21	0.41
1:0:1583:A:O2'	1:0:1584:G:OP2	2.33	0.41
1:0:1656:U:C2'	1:0:1657:A:C5'	2.98	0.41
1:0:765:C:C5	1:0:1772:C:C1'	3.01	0.41
1:0:1795:C:N4	1:0:1806:G:N2	2.67	0.41
1:0:1996:A:O2'	1:0:1997:A:C5'	2.65	0.41
1:0:2144:C:O2	1:0:2156:A:C2	2.73	0.41
1:0:215:G:C6	1:0:216:U:C2	3.09	0.41
1:0:2310:G:N2	1:0:2364:C:N3	2.67	0.41
1:0:2347:C:O2'	1:0:2348:A:H5'	2.20	0.41
1:0:226:C:C5	1:0:2374:C:OP1	2.73	0.41
1:0:2396:C:H6	1:0:2396:C:H5'	1.85	0.41
1:0:2516:U:H2'	1:0:2517:C:H6	1.85	0.41
1:0:2652:G:O2'	1:0:2653:A:H5'	2.20	0.41
1:0:2838:U:O4	1:0:2839:G:O6	2.39	0.41
1:0:295:C:H42	1:0:296:A:N6	2.18	0.41
1:0:343:A:N6	1:0:346:C:C4	2.88	0.41
1:0:36:G:C2	1:0:37:C:C2	3.09	0.41
1:0:224:G:H4'	1:0:399:G:C5	2.55	0.41
1:0:224:G:C4'	1:0:399:G:C6	3.03	0.41
1:0:459:A:C4'	1:0:459:A:OP1	2.68	0.41
1:0:641:G:N1	1:0:645:G:C6	2.89	0.41
1:0:702:A:H2'	1:0:792:U:O2'	2.20	0.41
1:0:849:G:C8	1:0:850:C:C5	3.08	0.41
3:S:42:ARG:HG2	3:S:42:ARG:NH1	2.32	0.41

Continued on next page...

Continued from previous page...

Atom-1	Atom-2	Interatomic distance (Å)	Clash overlap (Å)
4:W:25:LEU:CD1	4:W:43:VAL:HG22	2.49	0.41
1:0:1139:A:O2'	1:0:1140:A:O5'	2.38	0.41
1:0:1408:A:H2	1:0:1411:C:C2	2.39	0.41
1:0:1460:G:H2'	1:0:1461:C:C6	2.55	0.41
1:0:147:G:C5	1:0:148:C:H1'	2.54	0.41
1:0:1508:G:C5	1:0:1512:A:N6	2.88	0.41
1:0:1607:A:C6	1:0:1608:U:C4	3.08	0.41
1:0:1759:A:C6	1:0:1968:G:C6	3.08	0.41
1:0:1780:A:N6	1:0:1781:C:N4	2.67	0.41
1:0:180:C:C4	1:0:181:A:N7	2.89	0.41
1:0:1851:A:O5'	1:0:1851:A:H8	2.03	0.41
1:0:1956:G:C6	1:0:1957:C:C4	3.08	0.41
1:0:2006:G:N2	1:0:2024:U:O2	2.53	0.41
1:0:211:U:H2'	1:0:212:U:C5'	2.51	0.41
1:0:2177:U:H2'	1:0:2178:U:C6	2.53	0.41
1:0:2218:G:C2'	1:0:2219:U:H5'	2.51	0.41
1:0:2252:A:H2'	1:0:2253:A:O4'	2.21	0.41
1:0:2333:A:N6	1:0:2343:C:H42	2.18	0.41
1:0:2339:A:C2	1:0:2340:C:H1'	2.56	0.41
1:0:2451:G:C4	1:0:2454:C:N4	2.88	0.41
1:0:2528:G:C2	1:0:2529:G:N7	2.88	0.41
1:0:2418:A:C2	1:0:2564:U:H4'	2.55	0.41
1:0:2617:G:HO2'	1:0:2618:A:H8	1.68	0.41
1:0:2837:G:H8	1:0:2837:G:O5'	2.02	0.41
1:0:2842:C:OP1	1:0:2842:C:C6	2.74	0.41
1:0:497:C:C2	1:0:505:G:C2	3.08	0.41
1:0:500:G:C6	1:0:501:G:C4	3.08	0.41
1:0:804:C:O2'	1:0:805:G:C5'	2.68	0.41
1:0:985:G:H1'	1:0:1001:A:H62	1.84	0.41
1:0:994:A:N7	1:0:995:A:C4	2.87	0.41
4:W:13:ASP:O	4:W:16:LYS:HB3	2.21	0.41
1:0:1171:A:C5	1:0:1172:U:C4	3.09	0.41
1:0:829:C:C4	1:0:1206:G:C2	3.09	0.41
1:0:1363:C:C2'	1:0:1364:C:H5'	2.50	0.41
1:0:1391:A:N7	1:0:1393:G:N7	2.68	0.41
1:0:762:A:C6	1:0:1634:A:C2	3.09	0.41
1:0:1928:G:OP1	1:0:1928:G:C8	2.73	0.41
1:0:2035:G:O2'	1:0:2036:G:H5'	2.20	0.41
1:0:2410:U:OP2	1:0:2411:A:OP2	2.39	0.41
1:0:2603:G:C2	1:0:2604:G:C8	3.08	0.41
1:0:2614:A:C2'	1:0:2615:U:O5'	2.68	0.41

Continued on next page...

Continued from previous page...

Atom-1	Atom-2	Interatomic distance (Å)	Clash overlap (Å)
1:0:2779:C:H3'	1:0:2779:C:C6	2.55	0.41
1:0:2803:C:H2'	1:0:2804:G:H8	1.85	0.41
1:0:2836:U:H3'	1:0:2836:U:H6	1.83	0.41
1:0:387:A:H1'	1:0:414:A:N6	2.36	0.41
1:0:580:A:N7	1:0:584:A:N6	2.68	0.41
1:0:867:G:C5	1:0:868:U:C5	3.08	0.41
3:S:51:VAL:HG12	3:S:51:VAL:O	2.21	0.41
4:W:37:LEU:C	4:W:37:LEU:CD2	2.89	0.41
1:0:109:A:H2'	1:0:110:U:C5'	2.51	0.41
1:0:114:C:H2'	1:0:115:G:O4'	2.20	0.41
1:0:1294:G:O2'	1:0:1295:U:H5'	2.20	0.41
1:0:1310:C:H2'	1:0:1311:C:C6	2.45	0.41
1:0:1441:A:C4	1:0:1586:A:OP2	2.73	0.41
1:0:1567:A:H2'	1:0:1568:A:H8	1.83	0.41
1:0:162:C:H6	1:0:162:C:O5'	2.03	0.41
1:0:1690:U:H2'	1:0:1691:G:C5'	2.50	0.41
1:0:1859:A:C4	1:0:1860:A:C8	3.09	0.41
1:0:1923:U:O2'	1:0:1924:C:H5	2.04	0.41
1:0:1999:U:O2'	1:0:2000:U:H5'	2.20	0.41
1:0:2055:G:C2	1:0:2417:U:O2	2.74	0.41
1:0:29:U:O5'	1:0:29:U:H6	2.03	0.41
1:0:468:A:C2	1:0:470:U:C4	3.08	0.41
1:0:520:C:C4	1:0:521:U:C6	3.08	0.41
1:0:60:A:H2'	1:0:61:U:H5'	2.02	0.41
1:0:239:A:C5'	1:0:620:G:H5'	2.45	0.41
1:0:638:A:C5	1:0:647:G:N2	2.89	0.41
1:0:644:A:H2'	1:0:645:G:H5'	2.02	0.41
1:0:668:A:O2'	1:0:669:G:H4'	2.21	0.41
1:0:770:U:C6	1:0:770:U:H3'	2.56	0.41
1:0:798:G:O2'	1:0:1770:U:H5''	2.20	0.41
2:R:38:ILE:HG21	2:R:53:ILE:HD11	2.02	0.41
2:R:56:MET:HE2	2:R:58:VAL:HG22	2.02	0.41
1:0:1011:A:C6	1:0:1166:A:C5	3.09	0.41
1:0:1055:A:H3'	1:0:1056:U:C5'	2.51	0.41
1:0:1253:C:H2'	1:0:1254:G:O5'	2.20	0.41
1:0:1474:A:C2'	1:0:1475:U:H5'	2.49	0.41
1:0:1604:A:O2'	1:0:1605:A:H5'	2.21	0.41
1:0:1958:G:H2'	1:0:1959:U:H6	1.83	0.41
1:0:1964:A:H3'	1:0:1965:U:H5''	1.98	0.41
1:0:2074:U:C5	1:0:2075:U:C6	3.09	0.41
1:0:2537:C:H2'	1:0:2538:C:O4'	2.21	0.41

Continued on next page...

Continued from previous page...

Atom-1	Atom-2	Interatomic distance (Å)	Clash overlap (Å)
1:0:2526:U:C4	1:0:2545:A:N7	2.89	0.41
1:0:1981:A:H4'	1:0:2704:U:O2'	2.21	0.41
1:0:953:G:C6	1:0:954:U:N3	2.89	0.41
1:0:970:A:N6	1:0:971:A:N6	2.69	0.41
2:R:88:ILE:HG13	2:R:89:GLU:N	2.35	0.41
2:R:91:LEU:CD2	2:R:91:LEU:H	2.34	0.41
3:S:85:ASP:H	3:S:86:PRO:HD2	1.86	0.41
1:0:1069:G:H8	1:0:1069:G:O5'	2.03	0.41
1:0:1103:C:C5	1:0:1104:G:N7	2.88	0.41
1:0:1108:U:C2'	1:0:1109:A:H5'	2.51	0.41
1:0:1160:C:O2'	1:0:1161:U:H5'	2.20	0.41
1:0:829:C:C6	1:0:1206:G:N2	2.89	0.41
1:0:1359:G:C8	1:0:1359:G:H5'	2.56	0.41
1:0:1369:G:C2	1:0:1370:U:C2	3.08	0.41
1:0:1412:C:H5'	2:R:22:ARG:HH22	1.85	0.41
1:0:1716:G:O6	1:0:1754:G:C4	2.74	0.41
1:0:1817:U:C3'	1:0:1817:U:C6	3.04	0.41
1:0:1837:G:H2'	1:0:1838:G:H8	1.85	0.41
1:0:1918:G:N2	1:0:1947:G:C8	2.89	0.41
1:0:199:A:O4'	1:0:199:A:OP2	2.38	0.41
1:0:2007:G:C6	1:0:2008:C:N4	2.88	0.41
1:0:2526:U:C5	1:0:2545:A:N7	2.89	0.41
1:0:2713:A:H8	1:0:2713:A:O5'	2.04	0.41
1:0:2799:C:C5	1:0:2800:C:C4	3.09	0.41
1:0:484:G:N2	1:0:485:G:C4	2.89	0.41
1:0:624:A:C2'	1:0:625:A:H5'	2.51	0.41
1:0:644:A:N3	1:0:2382:C:H4'	2.36	0.41
1:0:644:A:H2'	1:0:645:G:C4'	2.51	0.41
1:0:661:C:H2'	1:0:662:G:H8	1.85	0.41
1:0:941:U:C2'	1:0:942:U:H5'	2.50	0.41
2:R:35:LYS:HD3	2:R:53:ILE:O	2.20	0.41
1:0:348:U:O3'	3:S:13:LYS:NZ	2.52	0.41
1:0:1181:C:O5'	1:0:1181:C:H6	2.02	0.41
1:0:1201:G:O5'	1:0:1201:G:H8	2.04	0.41
1:0:1223:G:C4	1:0:1250:A:N6	2.83	0.41
1:0:1231:A:C6	1:0:1245:G:C6	3.09	0.41
1:0:137:A:H2'	1:0:138:G:C5'	2.50	0.41
1:0:1472:C:H5''	1:0:1473:U:OP2	2.21	0.41
1:0:1626:A:C5'	1:0:1627:C:OP2	2.65	0.41
1:0:1683:G:H2'	1:0:1684:G:C5'	2.51	0.41
1:0:1696:C:C5	1:0:1697:U:C5	3.09	0.41

Continued on next page...

Continued from previous page...

Atom-1	Atom-2	Interatomic distance (Å)	Clash overlap (Å)
1:0:1745:C:H2'	1:0:1746:A:C5'	2.51	0.41
1:0:1789:U:C4	1:0:1811:A:C2	3.09	0.41
1:0:2198:U:C3'	1:0:2199:C:C4'	2.99	0.41
1:0:2199:C:C2	1:0:2200:G:C8	3.09	0.41
1:0:2213:G:O2'	1:0:2214:G:H5'	2.20	0.41
1:0:2242:C:N4	1:0:2257:A:C6	2.89	0.41
1:0:2322:U:H4'	1:0:2352:A:O3'	2.21	0.41
1:0:2355:A:H8	1:0:2355:A:P	2.44	0.41
1:0:2666:U:H2'	1:0:2667:C:O4'	2.21	0.41
1:0:294:U:H2'	1:0:295:C:H6	1.86	0.41
1:0:389:G:H2'	1:0:390:U:C5	2.55	0.41
1:0:525:A:H2'	1:0:526:C:C5'	2.51	0.41
1:0:55:A:C2'	1:0:56:C:H5'	2.51	0.41
1:0:614:G:C5	1:0:615:C:C5	3.09	0.41
1:0:756:C:H2'	1:0:757:U:O4'	2.21	0.41
1:0:857:U:O2'	1:0:858:G:H5'	2.21	0.41
1:0:961:G:C4	1:0:962:C:C6	3.09	0.41
5:1:107:LYS:HG2	5:1:108:GLY:N	2.35	0.41
2:R:94:GLN:HA	5:1:51:LYS:CE	2.50	0.41
1:0:1317:G:O2'	1:0:1318:A:H5'	2.21	0.41
1:0:1332:G:C2	1:0:1333:G:C2	3.09	0.41
1:0:1512:A:H5''	1:0:1513:U:OP1	2.21	0.41
1:0:1532:A:C2	1:0:1533:G:C5	3.09	0.41
1:0:173:A:N3	1:0:173:A:H2'	2.36	0.41
1:0:1788:C:N3	1:0:1815:G:C6	2.89	0.41
1:0:1941:C:H2'	1:0:1942:G:H8	1.86	0.41
1:0:2024:U:C2	1:0:2025:A:H8	2.38	0.41
1:0:2146:A:O2'	1:0:2147:C:H5'	2.21	0.41
1:0:2271:C:H2'	1:0:2272:A:O5'	2.21	0.41
1:0:2375:G:O2'	1:0:2376:G:H5'	2.21	0.41
1:0:2419:C:N4	1:0:2420:C:O2	2.54	0.41
1:0:2014:A:H1'	1:0:2434:G:O2'	2.20	0.41
1:0:2436:U:O2'	1:0:2437:G:H5'	2.20	0.41
1:0:2671:C:O2'	1:0:2672:U:H5'	2.20	0.41
1:0:2724:G:N7	1:0:2735:C:H1'	2.36	0.41
1:0:2739:G:H2'	1:0:2740:C:O4'	2.21	0.41
1:0:582:G:C3'	1:0:583:C:H3'	2.50	0.41
1:0:747:A:H2'	1:0:748:A:O5'	2.20	0.41
1:0:931:G:C5	1:0:932:G:C8	3.09	0.41
1:0:982:C:C2'	1:0:983:G:C5'	2.99	0.41
5:1:109:GLU:H	5:1:109:GLU:HG3	1.60	0.41

Continued on next page...

Continued from previous page...

Atom-1	Atom-2	Interatomic distance (Å)	Clash overlap (Å)
1:0:1210:C:N3	1:0:1211:G:N7	2.69	0.41
1:0:1626:A:C4'	1:0:1627:C:OP2	2.69	0.41
1:0:1729:C:H2'	1:0:1730:G:C8	2.55	0.41
1:0:1787:U:H2'	1:0:1788:C:H6	1.82	0.41
1:0:1850:G:O6	1:0:1867:A:C2'	2.69	0.41
1:0:1928:G:C2	1:0:1929:U:C2	3.09	0.41
1:0:2046:C:N4	1:0:2047:C:N4	2.69	0.41
1:0:2225:G:H2'	1:0:2226:A:H8	1.85	0.41
1:0:2264:C:H4'	1:0:2267:A:H62	1.84	0.41
1:0:2447:G:O2'	1:0:2448:A:C5'	2.67	0.41
1:0:2603:G:N2	1:0:2604:G:H1'	2.36	0.41
1:0:2764:U:O2'	1:0:2765:C:C5'	2.69	0.41
1:0:2774:U:H2'	1:0:2775:U:H5''	2.03	0.41
1:0:632:A:C2	1:0:633:G:C5	3.09	0.41
1:0:819:C:C2	1:0:820:U:H5	2.38	0.41
3:S:15:HIS:C	3:S:15:HIS:ND1	2.74	0.41
4:W:28:LEU:CD1	4:W:42:ARG:HG3	2.49	0.41
1:0:1073:G:C8	1:0:1099:A:N3	2.89	0.40
1:0:1437:A:O2'	1:0:1438:G:C5'	2.68	0.40
1:0:1502:G:H2'	1:0:1503:G:C8	2.53	0.40
1:0:1537:U:C4	1:0:1538:A:N6	2.90	0.40
1:0:1713:G:C6	1:0:1714:A:C4	3.09	0.40
1:0:1881:U:H6	1:0:1881:U:O5'	2.04	0.40
1:0:1982:C:C2'	1:0:1983:G:H5'	2.52	0.40
1:0:2079:A:O2'	1:0:2080:U:H5'	2.21	0.40
1:0:212:U:C2	1:0:443:A:C2	3.09	0.40
1:0:2180:U:C5	1:0:2203:G:C5	3.09	0.40
1:0:2306:A:C5	1:0:2307:A:C6	3.09	0.40
1:0:2440:C:O2'	1:0:2441:U:H5'	2.21	0.40
1:0:2524:G:C2'	1:0:2525:U:C5'	2.99	0.40
1:0:2593:A:O2'	1:0:2594:U:H5'	2.21	0.40
1:0:2598:C:HO2'	1:0:2599:U:H5'	1.79	0.40
1:0:2841:U:O2'	1:0:2842:C:OP2	2.37	0.40
1:0:2817:A:N1	1:0:2851:G:C6	2.89	0.40
1:0:319:G:C1'	1:0:511:A:O4'	2.69	0.40
1:0:388:G:H2'	1:0:389:G:C8	2.55	0.40
1:0:404:A:C6	1:0:405:C:N3	2.89	0.40
1:0:492:G:H2'	1:0:517:A:N6	2.35	0.40
1:0:545:C:O2'	1:0:546:A:C5'	2.60	0.40
1:0:460:U:C5	1:0:592:G:H1'	2.55	0.40
1:0:672:C:HO2'	1:0:673:G:H5'	1.82	0.40

Continued on next page...

Continued from previous page...

Atom-1	Atom-2	Interatomic distance (Å)	Clash overlap (Å)
1:0:82:G:HO2'	1:0:83:A:H5'	1.82	0.40
1:0:873:U:OP1	1:0:2245:A:N6	2.55	0.40
3:S:84:VAL:HG13	3:S:88:THR:O	2.21	0.40
1:0:110:U:C6	1:0:110:U:H5'	2.56	0.40
1:0:120:G:N2	1:0:121:G:H1'	2.36	0.40
1:0:1399:C:O2'	1:0:1484:G:O2'	2.39	0.40
1:0:1660:G:C2	1:0:1661:C:N1	2.89	0.40
1:0:1834:G:H2'	1:0:1835:C:C6	2.55	0.40
1:0:2467:A:C2	1:0:2468:G:C5	3.09	0.40
1:0:2504:G:H2'	1:0:2504:G:N3	2.36	0.40
1:0:2652:G:C4	1:0:2653:A:C8	3.09	0.40
1:0:341:A:H3'	1:0:341:A:H8	1.86	0.40
1:0:461:A:N6	1:0:462:G:C6	2.89	0.40
1:0:472:C:C6	1:0:472:C:H3'	2.57	0.40
1:0:509:U:O2	1:0:510:G:O4'	2.39	0.40
1:0:866:U:O2'	1:0:867:G:H5'	2.21	0.40
1:0:942:U:O2'	1:0:943:U:H5'	2.21	0.40
1:0:1032:A:H3'	1:0:1033:G:H4'	2.04	0.40
1:0:1094:C:H4'	1:0:1096:A:C2	2.56	0.40
1:0:1073:G:C8	1:0:1099:A:C2	3.10	0.40
1:0:1313:U:O2'	1:0:1314:A:OP2	2.35	0.40
1:0:1804:U:O2'	1:0:1805:G:C5'	2.70	0.40
1:0:1884:A:O2'	1:0:1885:C:H5'	2.21	0.40
1:0:1962:C:H2'	1:0:1963:G:H5'	2.02	0.40
1:0:2260:C:H2'	1:0:2261:G:H8	1.87	0.40
1:0:2738:A:C2'	1:0:2739:G:H5'	2.50	0.40
1:0:27:G:N2	1:0:522:G:HO2'	2.18	0.40
1:0:2826:C:O5'	1:0:2826:C:H6	2.04	0.40
1:0:2845:C:C2'	1:0:2846:G:H5'	2.52	0.40
1:0:435:A:N6	1:0:436:A:N6	2.70	0.40
1:0:43:A:C2	1:0:44:G:N3	2.89	0.40
1:0:530:G:C6	1:0:531:G:C6	3.09	0.40
1:0:573:C:C2	1:0:574:C:C6	3.10	0.40
1:0:62:U:C2'	1:0:63:A:C8	3.02	0.40
1:0:63:A:H5''	2:R:71:GLN:CB	2.37	0.40
1:0:867:G:H2'	1:0:868:U:O4'	2.21	0.40
1:0:86:U:P	3:S:42:ARG:NH2	2.88	0.40
1:0:968:C:C6	1:0:968:C:H3'	2.57	0.40
4:W:13:ASP:O	4:W:17:GLU:OE2	2.39	0.40
1:0:1148:G:C5	1:0:1149:G:H1'	2.57	0.40
1:0:1248:G:C6	1:0:1249:G:N1	2.88	0.40

Continued on next page...

Continued from previous page...

Atom-1	Atom-2	Interatomic distance (Å)	Clash overlap (Å)
1:0:1369:G:C6	1:0:1370:U:C2	3.08	0.40
1:0:1394:G:H2'	1:0:1395:A:O5'	2.21	0.40
1:0:1768:U:C2	1:0:1769:U:C5	3.09	0.40
1:0:1785:A:H2'	1:0:1786:C:H6	1.84	0.40
1:0:1788:C:N4	1:0:1789:U:O4	2.54	0.40
1:0:1900:U:O2'	1:0:1901:A:H5'	2.22	0.40
1:0:1943:A:H2'	1:0:1944:C:O4'	2.21	0.40
1:0:1964:A:C3'	1:0:1965:U:C5'	2.95	0.40
1:0:1979:C:O2'	1:0:1980:A:C4'	2.69	0.40
1:0:2031:A:C6	1:0:2600:A:N1	2.90	0.40
1:0:2201:G:C2	1:0:2202:G:C8	3.10	0.40
1:0:2260:C:O4'	1:0:2367:A:C2	2.75	0.40
1:0:2418:A:O5'	1:0:2418:A:H8	2.04	0.40
1:0:2549:G:H2'	1:0:2550:C:O4'	2.21	0.40
1:0:2629:U:O2'	1:0:2630:C:H5'	2.22	0.40
1:0:2710:C:O5'	1:0:2710:C:H6	2.04	0.40
1:0:2713:A:C4	1:0:2714:A:C8	3.09	0.40
1:0:2781:G:H2'	1:0:2782:G:C5'	2.46	0.40
1:0:2818:G:H2'	1:0:2819:G:C5'	2.51	0.40
1:0:2825:A:C6	1:0:2826:C:N4	2.89	0.40
1:0:2827:G:H2'	1:0:2828:C:O4'	2.20	0.40
1:0:322:A:O2'	1:0:323:G:OP1	2.39	0.40
1:0:749:C:C5	1:0:750:C:H5	2.40	0.40
1:0:1293:A:O2'	1:0:1294:G:H5'	2.21	0.40
1:0:1340:C:H3'	1:0:1341:G:C8	2.57	0.40
1:0:1382:G:C2	1:0:1383:C:C6	3.09	0.40
1:0:1436:G:C8	1:0:1437:A:C8	3.10	0.40
1:0:203:G:O2'	1:0:204:A:H5'	2.22	0.40
1:0:2143:G:C5	1:0:2144:C:C4	3.10	0.40
1:0:2073:A:C2	1:0:2209:G:C2	3.09	0.40
1:0:2320:G:C5	1:0:2321:C:C4	3.10	0.40
1:0:2338:C:H2'	1:0:2339:A:H8	1.83	0.40
1:0:2425:G:H8	1:0:2425:G:O5'	2.04	0.40
1:0:2610:G:C6	1:0:2611:A:C5	3.08	0.40
1:0:2749:A:H2'	1:0:2750:G:C5'	2.50	0.40
1:0:2753:C:H2'	1:0:2754:C:C6	2.42	0.40
1:0:482:A:C2'	1:0:483:A:H5'	2.51	0.40
1:0:521:U:H2'	1:0:522:G:H5'	2.02	0.40
1:0:557:U:H5''	1:0:558:G:OP1	2.22	0.40
1:0:674:U:O5'	1:0:674:U:H6	2.04	0.40
1:0:706:A:O2'	1:0:707:U:H5'	2.21	0.40

Continued on next page...

Continued from previous page...

Atom-1	Atom-2	Interatomic distance (Å)	Clash overlap (Å)
1:0:70:A:OP1	1:0:111:G:H1'	2.22	0.40
1:0:71:A:HO2'	1:0:72:A:P	2.45	0.40
1:0:780:U:H2'	1:0:781:G:H8	1.86	0.40
3:S:95:ARG:NH1	3:S:106:VAL:HA	2.34	0.40
1:0:339:U:O2'	3:S:79:SER:HB3	2.21	0.40
4:W:41:HIS:CD2	4:W:42:ARG:N	2.89	0.40

There are no symmetry-related clashes.

5.3 Torsion angles [i](#)

5.3.1 Protein backbone [i](#)

In the following table, the Percentiles column shows the percent Ramachandran outliers of the chain as a percentile score with respect to all X-ray entries followed by that with respect to entries of similar resolution.

The Analysed column shows the number of residues for which the backbone conformation was analysed, and the total number of residues.

Mol	Chain	Analysed	Favoured	Allowed	Outliers	Percentiles	
2	R	91/95 (96%)	70 (77%)	16 (18%)	5 (6%)	2	15
3	S	108/115 (94%)	79 (73%)	24 (22%)	5 (5%)	2	19
4	W	64/67 (96%)	54 (84%)	8 (12%)	2 (3%)	4	29
5	1	98/112 (88%)	81 (83%)	13 (13%)	4 (4%)	3	22
All	All	361/389 (93%)	284 (79%)	61 (17%)	16 (4%)	3	20

All (16) Ramachandran outliers are listed below:

Mol	Chain	Res	Type
3	S	42	ARG
3	S	65	PRO
4	W	2	LYS
5	1	49	PRO
2	R	69	ILE
5	1	50	ARG
3	S	60	PRO
3	S	93	ARG
5	1	99	GLY

Continued on next page...

Continued from previous page...

Mol	Chain	Res	Type
2	R	8	GLN
2	R	6	ILE
4	W	10	GLN
2	R	12	ILE
2	R	60	GLY
5	1	87	VAL
3	S	85	ASP

5.3.2 Protein sidechains ⓘ

In the following table, the Percentiles column shows the percent sidechain outliers of the chain as a percentile score with respect to all X-ray entries followed by that with respect to entries of similar resolution.

The Analysed column shows the number of residues for which the sidechain conformation was analysed, and the total number of residues.

Mol	Chain	Analysed	Rotameric	Outliers	Percentiles	
2	R	75/76 (99%)	61 (81%)	14 (19%)	1	7
3	S	91/96 (95%)	77 (85%)	14 (15%)	3	13
4	W	54/55 (98%)	43 (80%)	11 (20%)	1	5
5	1	83/93 (89%)	72 (87%)	11 (13%)	4	18
All	All	303/320 (95%)	253 (84%)	50 (16%)	2	11

All (50) residues with a non-rotameric sidechain are listed below:

Mol	Chain	Res	Type
2	R	5	ASP
2	R	7	LEU
2	R	17	TYR
2	R	36	THR
2	R	49	ARG
2	R	50	VAL
2	R	53	ILE
2	R	56	MET
2	R	59	PRO
2	R	62	ARG
2	R	63	LYS
2	R	74	ASP
2	R	75	ARG
2	R	80	VAL

Continued on next page...

Continued from previous page...

Mol	Chain	Res	Type
3	S	5	SER
3	S	13	LYS
3	S	15	HIS
3	S	16	PHE
3	S	18	LYS
3	S	20	ASP
3	S	25	LEU
3	S	32	GLN
3	S	40	LEU
3	S	43	ASP
3	S	45	LYS
3	S	80	LYS
3	S	95	ARG
3	S	112	LYS
4	W	1	MET
4	W	5	GLU
4	W	6	MET
4	W	10	GLN
4	W	21	ARG
4	W	29	ARG
4	W	41	HIS
4	W	44	ARG
4	W	46	LEU
4	W	50	VAL
4	W	54	ASN
5	1	15	LYS
5	1	17	SER
5	1	25	ARG
5	1	43	PHE
5	1	53	ILE
5	1	55	ASN
5	1	62	VAL
5	1	88	ASP
5	1	102	PHE
5	1	107	LYS
5	1	109	GLU

Some sidechains can be flipped to improve hydrogen bonding and reduce clashes. All (11) such sidechains are listed below:

Mol	Chain	Res	Type
2	R	94	GLN
3	S	15	HIS

Continued on next page...

Continued from previous page...

Mol	Chain	Res	Type
3	S	32	GLN
3	S	57	ASN
3	S	64	ASN
3	S	71	GLN
4	W	36	GLN
5	1	24	ASN
5	1	55	ASN
5	1	97	GLN
5	1	100	GLN

5.3.3 RNA ⓘ

Mol	Chain	Analysed	Backbone Outliers	Pucker Outliers
1	0	2798/2880 (97%)	580 (20%)	88 (3%)

All (580) RNA backbone outliers are listed below:

Mol	Chain	Res	Type
1	0	14	A
1	0	25	U
1	0	33	C
1	0	35	G
1	0	45	C
1	0	49	U
1	0	50	G
1	0	59	G
1	0	67	G
1	0	68	C
1	0	69	G
1	0	70	A
1	0	71	A
1	0	72	A
1	0	73	A
1	0	74	G
1	0	76	C
1	0	83	A
1	0	84	G
1	0	87	G
1	0	89	A
1	0	90	G
1	0	91	A

Continued on next page...

Continued from previous page...

Mol	Chain	Res	Type
1	0	99	U
1	0	100	G
1	0	103	U
1	0	105	G
1	0	110	U
1	0	117	A
1	0	118	U
1	0	119	G
1	0	123	A
1	0	124	A
1	0	129	A
1	0	135	U
1	0	155	G
1	0	158	A
1	0	173	A
1	0	174	A
1	0	175	C
1	0	181	A
1	0	182	G
1	0	183	U
1	0	193	A
1	0	199	A
1	0	200	A
1	0	206	U
1	0	210	A
1	0	218	A
1	0	219	G
1	0	225	G
1	0	227	G
1	0	229	G
1	0	242	A
1	0	243	G
1	0	245	C
1	0	305	A
1	0	318	G
1	0	322	A
1	0	323	G
1	0	334	G
1	0	335	A
1	0	340	G
1	0	341	A
1	0	342	G

Continued on next page...

Continued from previous page...

Mol	Chain	Res	Type
1	0	343	A
1	0	346	C
1	0	358	C
1	0	362	C
1	0	363	G
1	0	368	A
1	0	373	A
1	0	399	G
1	0	400	U
1	0	401	G
1	0	404	A
1	0	414	A
1	0	418	C
1	0	424	G
1	0	443	A
1	0	448	C
1	0	453	U
1	0	454	G
1	0	455	A
1	0	456	C
1	0	459	A
1	0	460	U
1	0	461	A
1	0	463	C
1	0	467	U
1	0	468	A
1	0	484	G
1	0	491	A
1	0	492	G
1	0	495	C
1	0	514	G
1	0	515	A
1	0	518	A
1	0	537	C
1	0	538	A
1	0	539	A
1	0	541	C
1	0	542	A
1	0	553	C
1	0	554	U
1	0	555	U
1	0	556	A

Continued on next page...

Continued from previous page...

Mol	Chain	Res	Type
1	0	558	G
1	0	559	C
1	0	572	G
1	0	580	A
1	0	582	G
1	0	583	C
1	0	584	A
1	0	593	C
1	0	595	A
1	0	601	A
1	0	602	C
1	0	613	A
1	0	617	U
1	0	624	A
1	0	628	A
1	0	632	A
1	0	633	G
1	0	636	G
1	0	637	G
1	0	638	A
1	0	642	A
1	0	645	G
1	0	648	A
1	0	652	C
1	0	654	A
1	0	657	A
1	0	666	U
1	0	667	U
1	0	669	G
1	0	684	C
1	0	688	A
1	0	690	A
1	0	699	G
1	0	700	C
1	0	703	A
1	0	728	G
1	0	741	G
1	0	742	G
1	0	743	A
1	0	752	G
1	0	753	U
1	0	754	G

Continued on next page...

Continued from previous page...

Mol	Chain	Res	Type
1	0	760	U
1	0	765	C
1	0	766	A
1	0	775	U
1	0	776	G
1	0	778	G
1	0	789	G
1	0	790	A
1	0	794	A
1	0	795	A
1	0	796	A
1	0	797	A
1	0	798	G
1	0	801	A
1	0	802	A
1	0	803	C
1	0	806	A
1	0	807	A
1	0	813	A
1	0	814	G
1	0	815	A
1	0	818	G
1	0	819	C
1	0	825	C
1	0	832	A
1	0	840	U
1	0	841	G
1	0	843	G
1	0	844	G
1	0	859	U
1	0	873	U
1	0	874	A
1	0	879	A
1	0	919	U
1	0	920	G
1	0	922	A
1	0	926	C
1	0	930	A
1	0	931	G
1	0	941	U
1	0	944	A
1	0	952	A

Continued on next page...

Continued from previous page...

Mol	Chain	Res	Type
1	0	957	G
1	0	968	C
1	0	970	A
1	0	972	C
1	0	973	U
1	0	981	C
1	0	984	A
1	0	994	A
1	0	995	A
1	0	996	C
1	0	1005	U
1	0	1006	C
1	0	1016	C
1	0	1019	U
1	0	1022	A
1	0	1023	U
1	0	1024	G
1	0	1030	U
1	0	1032	A
1	0	1033	G
1	0	1036	G
1	0	1037	U
1	0	1044	U
1	0	1045	G
1	0	1056	U
1	0	1057	A
1	0	1058	G
1	0	1059	A
1	0	1072	U
1	0	1073	G
1	0	1077	U
1	0	1078	A
1	0	1081	A
1	0	1089	C
1	0	1090	C
1	0	1095	A
1	0	1096	A
1	0	1101	U
1	0	1120	C
1	0	1137	A
1	0	1138	A
1	0	1140	A

Continued on next page...

Continued from previous page...

Mol	Chain	Res	Type
1	0	1142	G
1	0	1143	A
1	0	1145	C
1	0	1146	G
1	0	1149	G
1	0	1152	C
1	0	1153	A
1	0	1154	A
1	0	1155	G
1	0	1167	A
1	0	1168	G
1	0	1182	U
1	0	1183	C
1	0	1185	C
1	0	1199	U
1	0	1200	G
1	0	1224	A
1	0	1226	A
1	0	1233	A
1	0	1234	C
1	0	1240	G
1	0	1249	G
1	0	1250	A
1	0	1253	C
1	0	1254	G
1	0	1261	G
1	0	1262	U
1	0	1264	C
1	0	1265	G
1	0	1266	G
1	0	1269	G
1	0	1278	A
1	0	1279	G
1	0	1284	G
1	0	1285	A
1	0	1288	A
1	0	1289	A
1	0	1300	A
1	0	1302	C
1	0	1313	U
1	0	1314	A
1	0	1316	G

Continued on next page...

Continued from previous page...

Mol	Chain	Res	Type
1	0	1324	G
1	0	1326	U
1	0	1327	C
1	0	1334	A
1	0	1337	G
1	0	1338	G
1	0	1339	U
1	0	1340	C
1	0	1342	U
1	0	1343	C
1	0	1346	C
1	0	1354	A
1	0	1358	C
1	0	1359	G
1	0	1378	A
1	0	1381	G
1	0	1391	A
1	0	1392	U
1	0	1397	A
1	0	1398	G
1	0	1405	A
1	0	1409	U
1	0	1411	C
1	0	1428	G
1	0	1430	G
1	0	1433	A
1	0	1441	A
1	0	1442	C
1	0	1443	G
1	0	1459	U
1	0	1465	G
1	0	1467	U
1	0	1468	A
1	0	1469	U
1	0	1470	G
1	0	1475	U
1	0	1476	G
1	0	1482	U
1	0	1484	G
1	0	1490	U
1	0	1491	C
1	0	1498	G

Continued on next page...

Continued from previous page...

Mol	Chain	Res	Type
1	0	1505	U
1	0	1513	U
1	0	1514	C
1	0	1524	C
1	0	1528	C
1	0	1529	C
1	0	1552	C
1	0	1562	G
1	0	1571	G
1	0	1573	G
1	0	1574	A
1	0	1576	G
1	0	1583	A
1	0	1585	A
1	0	1595	A
1	0	1601	U
1	0	1619	A
1	0	1623	C
1	0	1625	A
1	0	1627	C
1	0	1632	A
1	0	1633	C
1	0	1634	A
1	0	1635	G
1	0	1648	C
1	0	1651	U
1	0	1652	G
1	0	1657	A
1	0	1661	C
1	0	1664	G
1	0	1665	C
1	0	1671	A
1	0	1686	A
1	0	1691	G
1	0	1692	C
1	0	1698	C
1	0	1709	U
1	0	1712	G
1	0	1715	A
1	0	1716	G
1	0	1717	A
1	0	1723	U

Continued on next page...

Continued from previous page...

Mol	Chain	Res	Type
1	0	1724	C
1	0	1732	U
1	0	1747	G
1	0	1749	G
1	0	1750	A
1	0	1754	G
1	0	1755	G
1	0	1764	A
1	0	1771	A
1	0	1772	C
1	0	1773	C
1	0	1775	A
1	0	1776	A
1	0	1777	A
1	0	1778	U
1	0	1791	C
1	0	1801	C
1	0	1802	A
1	0	1807	A
1	0	1808	C
1	0	1811	A
1	0	1812	U
1	0	1821	A
1	0	1831	G
1	0	1840	A
1	0	1842	G
1	0	1884	A
1	0	1890	G
1	0	1903	C
1	0	1906	U
1	0	1919	A
1	0	1920	A
1	0	1922	U
1	0	1926	U
1	0	1927	U
1	0	1928	G
1	0	1938	U
1	0	1939	U
1	0	1948	C
1	0	1949	A
1	0	1950	C
1	0	1953	A

Continued on next page...

Continued from previous page...

Mol	Chain	Res	Type
1	0	1954	A
1	0	1955	G
1	0	1956	G
1	0	1964	A
1	0	1965	U
1	0	1974	U
1	0	1976	U
1	0	1979	C
1	0	1980	A
1	0	2004	U
1	0	2006	G
1	0	2007	G
1	0	2009	U
1	0	2011	U
1	0	2014	A
1	0	2015	G
1	0	2016	A
1	0	2019	C
1	0	2026	C
1	0	2029	G
1	0	2034	A
1	0	2035	G
1	0	2038	C
1	0	2039	G
1	0	2043	A
1	0	2044	G
1	0	2045	A
1	0	2051	U
1	0	2052	G
1	0	2060	A
1	0	2064	U
1	0	2075	U
1	0	2076	G
1	0	2099	G
1	0	2107	G
1	0	2110	G
1	0	2115	C
1	0	2116	G
1	0	2117	A
1	0	2126	U
1	0	2127	U
1	0	2128	U

Continued on next page...

Continued from previous page...

Mol	Chain	Res	Type
1	0	2129	U
1	0	2140	G
1	0	2142	G
1	0	2181	A
1	0	2188	A
1	0	2189	A
1	0	2191	A
1	0	2192	U
1	0	2195	C
1	0	2199	C
1	0	2204	A
1	0	2205	C
1	0	2217	G
1	0	2218	G
1	0	2222	U
1	0	2229	G
1	0	2230	G
1	0	2238	G
1	0	2241	U
1	0	2245	A
1	0	2246	A
1	0	2247	A
1	0	2252	A
1	0	2262	C
1	0	2268	G
1	0	2275	U
1	0	2285	U
1	0	2286	G
1	0	2287	G
1	0	2288	A
1	0	2291	U
1	0	2298	U
1	0	2300	G
1	0	2306	A
1	0	2313	G
1	0	2314	A
1	0	2315	A
1	0	2325	A
1	0	2326	C
1	0	2362	G
1	0	2364	C
1	0	2369	U

Continued on next page...

Continued from previous page...

Mol	Chain	Res	Type
1	0	2378	G
1	0	2385	U
1	0	2396	C
1	0	2402	U
1	0	2403	C
1	0	2405	A
1	0	2406	C
1	0	2407	G
1	0	2408	G
1	0	2409	A
1	0	2410	U
1	0	2418	A
1	0	2419	C
1	0	2420	C
1	0	2426	G
1	0	2427	A
1	0	2428	U
1	0	2448	A
1	0	2454	C
1	0	2455	A
1	0	2470	U
1	0	2476	A
1	0	2477	C
1	0	2481	G
1	0	2482	A
1	0	2483	U
1	0	2484	G
1	0	2485	U
1	0	2492	G
1	0	2497	A
1	0	2498	U
1	0	2499	C
1	0	2508	G
1	0	2509	A
1	0	2521	A
1	0	2522	G
1	0	2545	A
1	0	2546	G
1	0	2549	G
1	0	2552	C
1	0	2561	G
1	0	2565	C

Continued on next page...

Continued from previous page...

Mol	Chain	Res	Type
1	0	2582	G
1	0	2588	U
1	0	2591	C
1	0	2593	A
1	0	2594	U
1	0	2609	G
1	0	2624	G
1	0	2625	U
1	0	2633	A
1	0	2634	G
1	0	2660	C
1	0	2661	G
1	0	2668	U
1	0	2670	C
1	0	2691	C
1	0	2693	U
1	0	2694	G
1	0	2700	U
1	0	2707	G
1	0	2712	G
1	0	2713	A
1	0	2728	A
1	0	2730	A
1	0	2731	G
1	0	2732	C
1	0	2737	A
1	0	2745	A
1	0	2757	G
1	0	2758	A
1	0	2759	U
1	0	2761	A
1	0	2769	C
1	0	2771	C
1	0	2774	U
1	0	2775	U
1	0	2777	A
1	0	2782	G
1	0	2783	U
1	0	2795	A
1	0	2796	A
1	0	2798	A
1	0	2807	U

Continued on next page...

Continued from previous page...

Mol	Chain	Res	Type
1	0	2808	U
1	0	2809	A
1	0	2810	A
1	0	2824	C
1	0	2841	U
1	0	2842	C
1	0	2847	G
1	0	2854	G
1	0	2855	C
1	0	2867	G
1	0	2868	G

All (88) RNA pucker outliers are listed below:

Mol	Chain	Res	Type
1	0	48	A
1	0	67	G
1	0	117	A
1	0	192	G
1	0	198	A
1	0	399	G
1	0	454	G
1	0	458	G
1	0	466	A
1	0	485	G
1	0	571	U
1	0	583	C
1	0	683	A
1	0	698	A
1	0	741	G
1	0	765	C
1	0	777	A
1	0	788	G
1	0	789	G
1	0	795	A
1	0	801	A
1	0	804	C
1	0	814	G
1	0	956	A
1	0	1139	A
1	0	1141	U
1	0	1223	G

Continued on next page...

Continued from previous page...

Mol	Chain	Res	Type
1	0	1225	G
1	0	1249	G
1	0	1261	G
1	0	1263	G
1	0	1264	C
1	0	1266	G
1	0	1278	A
1	0	1299	A
1	0	1301	U
1	0	1313	U
1	0	1337	G
1	0	1338	G
1	0	1342	U
1	0	1355	A
1	0	1357	U
1	0	1410	U
1	0	1442	C
1	0	1626	A
1	0	1632	A
1	0	1633	C
1	0	1634	A
1	0	1651	U
1	0	1664	G
1	0	1670	G
1	0	1684	G
1	0	1685	A
1	0	1691	G
1	0	1698	C
1	0	1715	A
1	0	1775	A
1	0	1777	A
1	0	1807	A
1	0	1811	A
1	0	1820	G
1	0	1889	G
1	0	1938	U
1	0	1963	G
1	0	1975	G
1	0	2016	A
1	0	2018	G
1	0	2034	A
1	0	2059	U

Continued on next page...

Continued from previous page...

Mol	Chain	Res	Type
1	0	2204	A
1	0	2228	U
1	0	2237	C
1	0	2254	C
1	0	2261	G
1	0	2404	A
1	0	2409	A
1	0	2418	A
1	0	2476	A
1	0	2482	A
1	0	2624	G
1	0	2633	A
1	0	2660	C
1	0	2693	U
1	0	2758	A
1	0	2823	G
1	0	2841	U
1	0	2848	A
1	0	2867	G

5.4 Non-standard residues in protein, DNA, RNA chains [i](#)

There are no non-standard protein/DNA/RNA residues in this entry.

5.5 Carbohydrates [i](#)

There are no carbohydrates in this entry.

5.6 Ligand geometry [i](#)

There are no ligands in this entry.

5.7 Other polymers [i](#)

There are no such residues in this entry.

5.8 Polymer linkage issues [i](#)

There are no chain breaks in this entry.

6 Fit of model and data

6.1 Protein, DNA and RNA chains

EDS was not executed - this section is therefore empty.

6.2 Non-standard residues in protein, DNA, RNA chains

EDS was not executed - this section is therefore empty.

6.3 Carbohydrates

EDS was not executed - this section is therefore empty.

6.4 Ligands

EDS was not executed - this section is therefore empty.

6.5 Other polymers

EDS was not executed - this section is therefore empty.