



Full wwPDB EM Validation Report ⓘ

Dec 18, 2022 – 08:11 pm GMT

PDB ID : 7B1C
EMDB ID : EMD-11983
Title : Cryo-EM of Aedes Aegypti Toll5A trimer bound to Spz1C
Authors : Gangloff, M.; Hardwick, S.W.; Chirgadze, D.Y.
Deposited on : 2020-11-24
Resolution : 3.74 Å(reported)

This is a Full wwPDB EM Validation Report for a publicly released PDB entry.

We welcome your comments at validation@mail.wwpdb.org

A user guide is available at

<https://www.wwpdb.org/validation/2017/EMValidationReportHelp>

with specific help available everywhere you see the ⓘ symbol.

The types of validation reports are described at

<http://www.wwpdb.org/validation/2017/FAQs#types>.

The following versions of software and data (see [references ⓘ](#)) were used in the production of this report:

EMDB validation analysis : 0.0.1.dev43
Mogul : 1.8.4, CSD as541be (2020)
MolProbity : 4.02b-467
Percentile statistics : 20191225.v01 (using entries in the PDB archive December 25th 2019)
MapQ : 1.9.9
Ideal geometry (proteins) : Engh & Huber (2001)
Ideal geometry (DNA, RNA) : Parkinson et al. (1996)
Validation Pipeline (wwPDB-VP) : 2.31.3

1 Overall quality at a glance

The following experimental techniques were used to determine the structure:

ELECTRON MICROSCOPY

The reported resolution of this entry is 3.74 Å.

Percentile scores (ranging between 0-100) for global validation metrics of the entry are shown in the following graphic. The table shows the number of entries on which the scores are based.

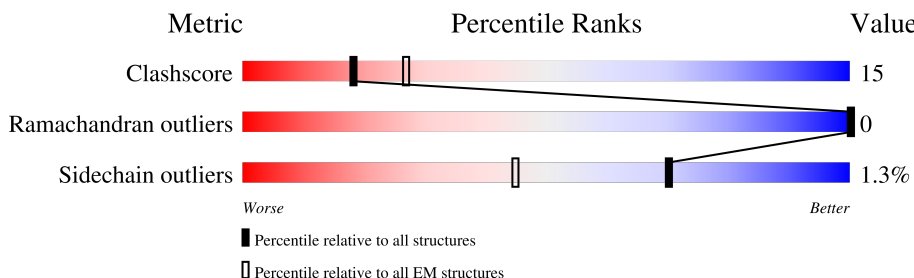

Metric	Whole archive (#Entries)	EM structures (#Entries)
Clashscore	158937	4297
Ramachandran outliers	154571	4023
Sidechain outliers	154315	3826

The table below summarises the geometric issues observed across the polymeric chains and their fit to the map. The red, orange, yellow and green segments of the bar indicate the fraction of residues that contain outliers for ≥ 3 , 2, 1 and 0 types of geometric quality criteria respectively. A grey segment represents the fraction of residues that are not modelled. The numeric value for each fraction is indicated below the corresponding segment, with a dot representing fractions $\leq 5\%$. The upper red bar (where present) indicates the fraction of residues that have poor fit to the EM map (all-atom inclusion $< 40\%$). The numeric value is given above the bar.

Mol	Chain	Length	Quality of chain
1	A	768	 69% 28%
1	B	768	 71% 27%
1	C	768	 13% 71% 26%
2	D	113	 70% 15% 15%
2	P	113	 5% 67% 13% 19%
3	E	3	 67% 33%
3	F	3	 33% 33% 67%
3	I	3	 33% 100%

Continued on next page...

Continued from previous page...

Mol	Chain	Length	Quality of chain
3	J	3	<div> <div>67%</div> <div>33%</div> </div>
3	K	3	<div> <div>67%</div> <div>33%</div> </div>
3	O	3	<div> <div>67%</div> <div>33%</div> </div>
4	G	2	<div> <div>100%</div> </div>
4	H	2	<div> <div>100%</div> </div>
4	L	2	<div> <div>50%</div> <div>50%</div> </div>
4	M	2	<div> <div>100%</div> </div>
4	N	2	<div> <div>100%</div> </div>
4	Q	2	<div> <div>50%</div> <div>50%</div> </div>
4	R	2	<div> <div>50%</div> <div>50%</div> </div>

2 Entry composition

There are 5 unique types of molecules in this entry. The entry contains 17197 atoms, of which 0 are hydrogens and 0 are deuteriums.

In the tables below, the AltConf column contains the number of residues with at least one atom in alternate conformation and the Trace column contains the number of residues modelled with at most 2 atoms.

- Molecule 1 is a protein called Toll-like receptor.

Mol	Chain	Residues	Atoms					AltConf	Trace
1	C	750	Total	C	N	O	S	0	0
			5064	3175	886	981	22		
1	A	752	Total	C	N	O	S	0	0
			4943	3097	866	958	22		
1	B	751	Total	C	N	O	S	0	0
			5530	3504	936	1064	26		

There are 18 discrepancies between the modelled and reference sequences:

Chain	Residue	Modelled	Actual	Comment	Reference
C	790	GLU	-	expression tag	UNP A0A6I8TEX2
C	791	ASN	-	expression tag	UNP A0A6I8TEX2
C	792	LEU	-	expression tag	UNP A0A6I8TEX2
C	793	TYR	-	expression tag	UNP A0A6I8TEX2
C	794	PHE	-	expression tag	UNP A0A6I8TEX2
C	795	GLN	-	expression tag	UNP A0A6I8TEX2
A	790	GLU	-	expression tag	UNP A0A6I8TEX2
A	791	ASN	-	expression tag	UNP A0A6I8TEX2
A	792	LEU	-	expression tag	UNP A0A6I8TEX2
A	793	TYR	-	expression tag	UNP A0A6I8TEX2
A	794	PHE	-	expression tag	UNP A0A6I8TEX2
A	795	GLN	-	expression tag	UNP A0A6I8TEX2
B	790	GLU	-	expression tag	UNP A0A6I8TEX2
B	791	ASN	-	expression tag	UNP A0A6I8TEX2
B	792	LEU	-	expression tag	UNP A0A6I8TEX2
B	793	TYR	-	expression tag	UNP A0A6I8TEX2
B	794	PHE	-	expression tag	UNP A0A6I8TEX2
B	795	GLN	-	expression tag	UNP A0A6I8TEX2

- Molecule 2 is a protein called AAEL013433-PA.

Mol	Chain	Residues	Atoms					AltConf	Trace
2	D	96	Total	C	N	O	S	0	0
			675	431	117	119	8		
2	P	91	Total	C	N	O	S	0	0
			513	313	95	97	8		

There are 22 discrepancies between the modelled and reference sequences:

Chain	Residue	Modelled	Actual	Comment	Reference
D	0	GLY	-	expression tag	UNP Q16J57
D	103	THR	-	expression tag	UNP Q16J57
D	104	GLY	-	expression tag	UNP Q16J57
D	105	TRP	-	expression tag	UNP Q16J57
D	106	SER	-	expression tag	UNP Q16J57
D	107	HIS	-	expression tag	UNP Q16J57
D	108	PRO	-	expression tag	UNP Q16J57
D	109	GLN	-	expression tag	UNP Q16J57
D	110	PHE	-	expression tag	UNP Q16J57
D	111	GLU	-	expression tag	UNP Q16J57
D	112	LYS	-	expression tag	UNP Q16J57
P	0	GLY	-	expression tag	UNP Q16J57
P	103	THR	-	expression tag	UNP Q16J57
P	104	GLY	-	expression tag	UNP Q16J57
P	105	TRP	-	expression tag	UNP Q16J57
P	106	SER	-	expression tag	UNP Q16J57
P	107	HIS	-	expression tag	UNP Q16J57
P	108	PRO	-	expression tag	UNP Q16J57
P	109	GLN	-	expression tag	UNP Q16J57
P	110	PHE	-	expression tag	UNP Q16J57
P	111	GLU	-	expression tag	UNP Q16J57
P	112	LYS	-	expression tag	UNP Q16J57

- Molecule 3 is an oligosaccharide called beta-D-mannopyranose-(1-4)-2-acetamido-2-deoxy-beta-D-glucopyranose-(1-4)-2-acetamido-2-deoxy-beta-D-glucopyranose.

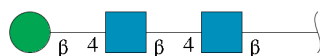

Mol	Chain	Residues	Atoms				AltConf	Trace
3	E	3	Total	C	N	O	0	0
			39	22	2	15		
3	I	3	Total	C	N	O	0	0
			39	22	2	15		

Continued on next page...

Continued from previous page...

Mol	Chain	Residues	Atoms				AltConf	Trace
3	J	3	Total	C	N	O	0	0
			39	22	2	15		
3	K	3	Total	C	N	O	0	0
			39	22	2	15		
3	O	3	Total	C	N	O	0	0
			39	22	2	15		
3	F	3	Total	C	N	O	0	0
			39	22	2	15		

- Molecule 4 is an oligosaccharide called 2-acetamido-2-deoxy-beta-D-glucopyranose-(1-4)-2-acetamido-2-deoxy-beta-D-glucopyranose.



Mol	Chain	Residues	Atoms				AltConf	Trace
4	G	2	Total	C	N	O	0	0
			28	16	2	10		
4	H	2	Total	C	N	O	0	0
			28	16	2	10		
4	L	2	Total	C	N	O	0	0
			28	16	2	10		
4	M	2	Total	C	N	O	0	0
			28	16	2	10		
4	N	2	Total	C	N	O	0	0
			28	16	2	10		
4	Q	2	Total	C	N	O	0	0
			28	16	2	10		
4	R	2	Total	C	N	O	0	0
			28	16	2	10		

- Molecule 5 is 2-acetamido-2-deoxy-beta-D-glucopyranose (three-letter code: NAG) (formula: C₈H₁₅NO₆).



Mol	Chain	Residues	Atoms				AltConf
			Total	C	N	O	
5	C	1	14	8	1	5	0
5	A	1	14	8	1	5	0
5	B	1	14	8	1	5	0

3 Residue-property plots

These plots are drawn for all protein, RNA, DNA and oligosaccharide chains in the entry. The first graphic for a chain summarises the proportions of the various outlier classes displayed in the second graphic. The second graphic shows the sequence view annotated by issues in geometry and atom inclusion in map density. Residues are color-coded according to the number of geometric quality criteria for which they contain at least one outlier: green = 0, yellow = 1, orange = 2 and red = 3 or more. A red diamond above a residue indicates a poor fit to the EM map for this residue (all-atom inclusion < 40%). Stretches of 2 or more consecutive residues without any outlier are shown as a green connector. Residues present in the sample, but not in the model, are shown in grey.

• Molecule 1: Toll-like receptor



• Molecule 1: Toll-like receptor

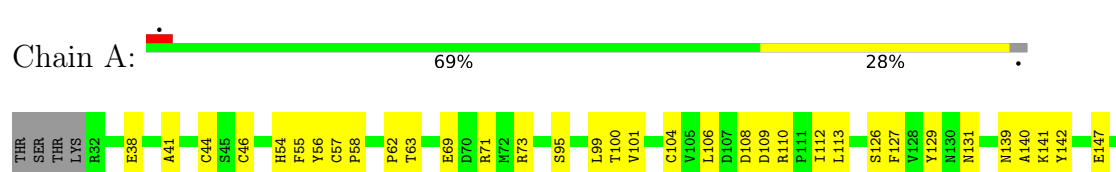

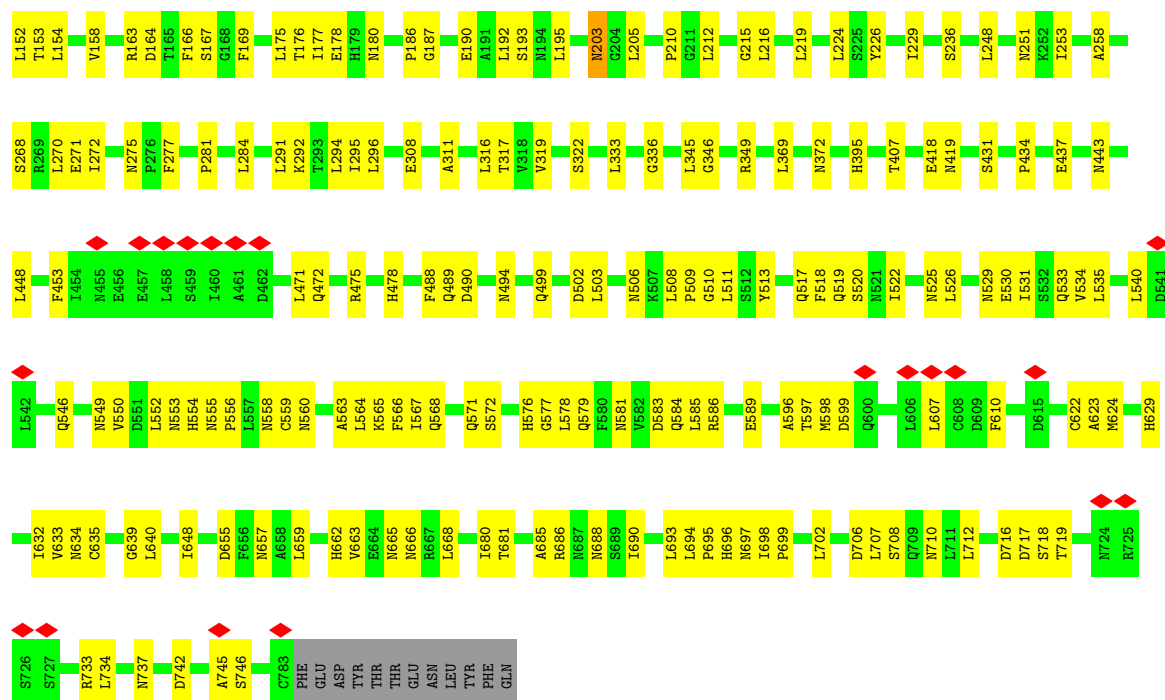

• Molecule 1: Toll-like receptor

Chain B: 71% 27% .

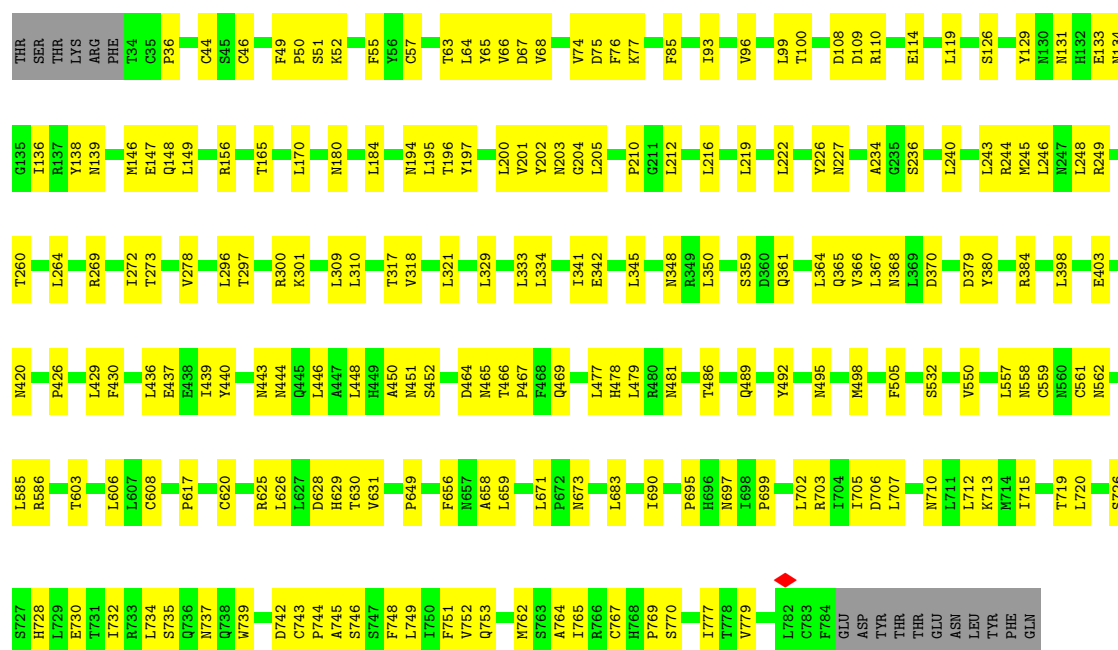

• Molecule 2: AAEL013433-PA

Chain D: 70% 15% 15%



• Molecule 2: AAEL013433-PA

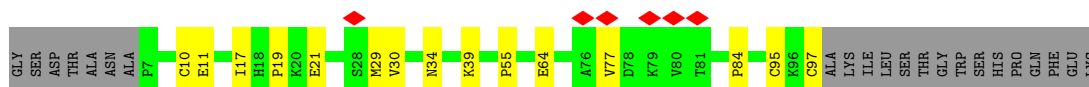

• Molecule 3: beta-D-mannopyranose-(1-4)-2-acetamido-2-deoxy-beta-D-glucopyranose-(1-4)-2-acetamido-2-deoxy-beta-D-glucopyranose



• Molecule 3: beta-D-mannopyranose-(1-4)-2-acetamido-2-deoxy-beta-D-glucopyranose-(1-4)-2-acetamido-2-deoxy-beta-D-glucopyranose



• Molecule 3: beta-D-mannopyranose-(1-4)-2-acetamido-2-deoxy-beta-D-glucopyranose-(1-4)-2-acetamido-2-deoxy-beta-D-glucopyranose



• Molecule 3: beta-D-mannopyranose-(1-4)-2-acetamido-2-deoxy-beta-D-glucopyranose-(1-4)-2-acetamido-2-deoxy-beta-D-glucopyranose



• Molecule 3: beta-D-mannopyranose-(1-4)-2-acetamido-2-deoxy-beta-D-glucopyranose-(1-4)-2-acetamido-2-deoxy-beta-D-glucopyranose





- Molecule 3: beta-D-mannopyranose-(1-4)-2-acetamido-2-deoxy-beta-D-glucopyranose-(1-4)-2-acetamido-2-deoxy-beta-D-glucopyranose



- Molecule 4: 2-acetamido-2-deoxy-beta-D-glucopyranose-(1-4)-2-acetamido-2-deoxy-beta-D-glucopyranose



- Molecule 4: 2-acetamido-2-deoxy-beta-D-glucopyranose-(1-4)-2-acetamido-2-deoxy-beta-D-glucopyranose



- Molecule 4: 2-acetamido-2-deoxy-beta-D-glucopyranose-(1-4)-2-acetamido-2-deoxy-beta-D-glucopyranose



- Molecule 4: 2-acetamido-2-deoxy-beta-D-glucopyranose-(1-4)-2-acetamido-2-deoxy-beta-D-glucopyranose



- Molecule 4: 2-acetamido-2-deoxy-beta-D-glucopyranose-(1-4)-2-acetamido-2-deoxy-beta-D-glucopyranose



- Molecule 4: 2-acetamido-2-deoxy-beta-D-glucopyranose-(1-4)-2-acetamido-2-deoxy-beta-D-glucopyranose

Chain Q:  50% 50%

MAG1
MAG2

- Molecule 4: 2-acetamido-2-deoxy-beta-D-glucopyranose-(1-4)-2-acetamido-2-deoxy-beta-D-glucopyranose

Chain R:  50% 50%

MAG1
MAG2

4 Experimental information

Property	Value	Source
EM reconstruction method	SINGLE PARTICLE	Depositor
Imposed symmetry	POINT, C1	Depositor
Number of particles used	42866	Depositor
Resolution determination method	FSC 0.143 CUT-OFF	Depositor
CTF correction method	PHASE FLIPPING AND AMPLITUDE CORRECTION	Depositor
Microscope	TFS KRIOS	Depositor
Voltage (kV)	300	Depositor
Electron dose ($e^-/\text{\AA}^2$)	51.1	Depositor
Minimum defocus (nm)	1000	Depositor
Maximum defocus (nm)	2700	Depositor
Magnification	Not provided	
Image detector	GATAN K3 (6k x 4k)	Depositor
Maximum map value	0.368	Depositor
Minimum map value	-0.116	Depositor
Average map value	0.001	Depositor
Map value standard deviation	0.013	Depositor
Recommended contour level	0.08	Depositor
Map size (\AA)	315.4, 315.4, 315.4	wwPDB
Map dimensions	380, 380, 380	wwPDB
Map angles ($^\circ$)	90.0, 90.0, 90.0	wwPDB
Pixel spacing (\AA)	0.83, 0.83, 0.83	Depositor

5 Model quality [i](#)

5.1 Standard geometry [i](#)

Bond lengths and bond angles in the following residue types are not validated in this section: BMA, NAG

The Z score for a bond length (or angle) is the number of standard deviations the observed value is removed from the expected value. A bond length (or angle) with $|Z| > 5$ is considered an outlier worth inspection. RMSZ is the root-mean-square of all Z scores of the bond lengths (or angles).

Mol	Chain	Bond lengths		Bond angles	
		RMSZ	$\# Z > 5$	RMSZ	$\# Z > 5$
1	A	0.43	0/5017	0.55	0/6910
1	B	0.53	0/5626	0.59	0/7685
1	C	0.50	0/5137	0.58	0/7052
2	D	0.46	0/688	0.53	0/938
2	P	0.67	0/517	0.74	0/714
All	All	0.49	0/16985	0.58	0/23299

There are no bond length outliers.

There are no bond angle outliers.

There are no chirality outliers.

There are no planarity outliers.

5.2 Too-close contacts [i](#)

In the following table, the Non-H and H(model) columns list the number of non-hydrogen atoms and hydrogen atoms in the chain respectively. The H(added) column lists the number of hydrogen atoms added and optimized by MolProbity. The Clashes column lists the number of clashes within the asymmetric unit, whereas Symm-Clashes lists symmetry-related clashes.

Mol	Chain	Non-H	H(model)	H(added)	Clashes	Symm-Clashes
1	A	4943	0	3897	168	0
1	B	5530	0	5133	135	0
1	C	5064	0	4220	139	0
2	D	675	0	586	12	0
2	P	513	0	313	8	0
3	E	39	0	34	0	0
3	F	39	0	34	1	0
3	I	39	0	34	0	0

Continued on next page...

Continued from previous page...

Mol	Chain	Non-H	H(model)	H(added)	Clashes	Symm-Clashes
3	J	39	0	34	1	0
3	K	39	0	34	1	0
3	O	39	0	34	0	0
4	G	28	0	25	0	0
4	H	28	0	25	1	0
4	L	28	0	25	0	0
4	M	28	0	25	1	0
4	N	28	0	25	0	0
4	Q	28	0	25	1	0
4	R	28	0	25	1	0
5	A	14	0	13	0	0
5	B	14	0	13	0	0
5	C	14	0	13	4	0
All	All	17197	0	14567	463	0

The all-atom clashscore is defined as the number of clashes found per 1000 atoms (including hydrogen atoms). The all-atom clashscore for this structure is 15.

All (463) close contacts within the same asymmetric unit are listed below, sorted by their clash magnitude.

Atom-1	Atom-2	Interatomic distance (Å)	Clash overlap (Å)
1:B:129:TYR:HE1	1:B:131:ASN:HB2	1.40	0.87
1:B:216:LEU:HG	1:B:219:LEU:HD11	1.58	0.83
1:B:75:ASP:OD1	1:B:76:PHE:N	2.14	0.81
1:C:560:ASN:H	1:C:563:ALA:HB3	1.44	0.80
1:C:365:GLN:HA	1:C:388:LEU:HA	1.64	0.79
1:A:109:ASP:OD1	1:A:110:ARG:NH1	2.15	0.78
1:C:490:ASP:HA	1:C:493:ILE:HB	1.66	0.77
1:A:58:PRO:HG2	1:A:63:THR:H	1.50	0.76
1:C:588:SER:HA	1:C:595:ASP:H	1.51	0.75
1:A:699:PRO:HD2	1:A:702:LEU:HD22	1.69	0.74
1:B:74:VAL:HG13	1:B:96:VAL:HG21	1.70	0.73
1:A:742:ASP:O	1:A:746:SER:N	2.20	0.73
1:A:610:PHE:HB2	1:A:624:MET:H	1.54	0.72
1:C:536:LEU:H	1:C:565:LYS:HZ1	1.38	0.72
1:B:110:ARG:HE	1:B:114:GLU:HG2	1.55	0.71
1:C:597:THR:O	1:C:601:LEU:N	2.23	0.71
1:C:534:VAL:O	1:C:562:ASN:ND2	2.24	0.70
1:A:106:LEU:HD11	1:A:112:ILE:HG22	1.71	0.70
1:C:463:ASN:HA	1:C:489:GLN:HE21	1.55	0.70
1:C:533:GLN:HA	1:C:557:LEU:HD13	1.74	0.69

Continued on next page...

Continued from previous page...

Atom-1	Atom-2	Interatomic distance (Å)	Clash overlap (Å)
1:C:199:GLY:HA3	1:C:223:SER:HB3	1.73	0.69
1:A:607:LEU:HG	1:A:623:ALA:HB2	1.75	0.68
1:B:51:SER:OG	1:B:52:LYS:NZ	2.26	0.68
1:C:571:GLN:NE2	1:C:601:LEU:O	2.27	0.67
1:A:742:ASP:H	1:A:745:ALA:HB3	1.58	0.67
1:C:436:LEU:HB3	1:C:471:LEU:HD11	1.76	0.67
1:B:713:LYS:HA	1:B:739:TRP:HA	1.76	0.67
1:C:553:ASN:O	1:C:584:GLN:NE2	2.27	0.67
1:C:362:PRO:O	1:C:385:ASN:ND2	2.28	0.66
1:A:127:PHE:HE1	1:A:129:TYR:HB2	1.59	0.66
1:A:549:ASN:OD1	1:A:579:GLN:NE2	2.29	0.66
1:C:521:ASN:HB2	5:C:801:NAG:H2	1.77	0.66
1:C:389:GLN:HB3	1:C:413:LYS:HE3	1.78	0.66
1:A:71:ARG:NH2	1:A:95:SER:O	2.28	0.66
1:A:559:CYS:HB2	1:A:567:ILE:HD13	1.77	0.66
1:B:129:TYR:CE1	1:B:131:ASN:HB2	2.27	0.66
1:C:511:LEU:HD21	1:C:516:LEU:HD11	1.77	0.65
1:A:533:GLN:HE21	1:A:563:ALA:HB2	1.61	0.65
1:C:591:PRO:HA	1:C:594:LEU:HB2	1.78	0.65
1:B:44:CYS:HA	1:B:57:CYS:HA	1.77	0.65
1:A:216:LEU:HD13	1:A:219:LEU:HD22	1.79	0.65
1:A:510:GLY:HA2	1:A:531:ILE:HG23	1.79	0.65
1:C:271:GLU:HG3	1:C:295:ILE:HB	1.78	0.65
1:A:187:GLY:H	1:A:212:LEU:HA	1.62	0.65
1:C:589:GLU:HB2	1:C:590:PRO:HD3	1.79	0.64
1:B:317:THR:HG23	1:B:318:VAL:HG23	1.79	0.64
1:A:707:LEU:HG	1:A:710:ASN:HB2	1.79	0.64
1:B:131:ASN:ND2	1:B:134:ASN:O	2.31	0.64
1:B:348:ASN:HD22	1:B:350:LEU:HD23	1.63	0.64
1:C:403:GLU:HB2	1:C:427:GLN:HG2	1.78	0.64
1:B:440:TYR:HD1	1:B:478:HIS:HB2	1.63	0.64
1:A:147:GLU:N	1:A:147:GLU:OE1	2.29	0.64
1:A:434:PRO:HG3	1:A:471:LEU:HA	1.79	0.64
1:A:281:PRO:HG2	1:A:284:LEU:HB2	1.80	0.63
1:B:99:LEU:HD12	1:B:100:THR:H	1.64	0.62
2:D:49:LYS:O	2:D:53:GLY:N	2.28	0.62
1:C:44:CYS:HA	1:C:57:CYS:HA	1.80	0.62
1:C:525:ASN:HA	1:C:551:ASP:HB3	1.81	0.62
1:A:508:LEU:HD12	1:A:509:PRO:HD2	1.81	0.61
1:A:349:ARG:HA	1:A:372:ASN:HA	1.83	0.61
1:C:578:LEU:HB3	1:C:580:PHE:HE1	1.66	0.61

Continued on next page...

Continued from previous page...

Atom-1	Atom-2	Interatomic distance (Å)	Clash overlap (Å)
1:C:535:LEU:HB2	1:C:562:ASN:HD21	1.65	0.61
1:A:99:LEU:HD23	1:A:100:THR:N	2.16	0.61
1:C:208:ILE:HG12	1:C:229:ILE:HG21	1.82	0.61
1:C:139:ASN:H	1:C:142:TYR:HB2	1.66	0.60
1:A:640:LEU:N	1:A:666:ASN:O	2.34	0.60
1:A:166:PHE:HB3	1:A:169:PHE:H	1.67	0.60
1:A:634:ASN:HA	1:A:662:HIS:CB	2.31	0.60
1:B:49:PHE:HB2	1:B:52:LYS:HB2	1.83	0.60
1:B:742:ASP:H	1:B:745:ALA:HB3	1.67	0.60
1:A:694:LEU:HD12	1:A:695:PRO:HD2	1.84	0.60
1:B:426:PRO:HG2	1:B:429:LEU:HB2	1.83	0.60
1:C:106:LEU:HB3	1:C:142:TYR:HE1	1.67	0.60
1:A:192:LEU:HB3	1:A:195:LEU:HD23	1.84	0.60
1:A:407:THR:HA	1:A:431:SER:HA	1.83	0.60
1:A:506:ASN:HB2	1:A:529:ASN:HD21	1.66	0.60
1:A:716:ASP:OD1	1:A:717:ASP:N	2.34	0.60
1:C:186:PRO:HB3	1:C:211:GLY:HA3	1.84	0.60
1:A:513:TYR:HB2	1:A:540:LEU:HD13	1.83	0.59
1:B:240:LEU:HD13	1:B:243:LEU:HD22	1.85	0.59
1:B:557:LEU:HD22	1:B:585:LEU:HD21	1.84	0.59
1:C:340:ILE:HD11	1:C:361:GLN:HB2	1.84	0.59
1:A:508:LEU:N	1:A:530:GLU:OE2	2.34	0.59
1:B:710:ASN:N	1:B:737:ASN:OD1	2.36	0.59
1:C:482:ASN:O	1:C:506:ASN:ND2	2.32	0.59
1:A:597:THR:OG1	1:A:598:MET:SD	2.61	0.59
1:C:511:LEU:HB3	1:C:534:VAL:HG12	1.85	0.59
1:A:291:LEU:HD21	1:A:294:LEU:HB2	1.85	0.59
1:A:478:HIS:HA	1:A:502:ASP:OD1	2.03	0.59
1:B:370:ASP:OD1	1:B:370:ASP:N	2.31	0.58
1:C:488:PHE:HB3	1:C:491:TRP:CZ2	2.38	0.58
1:B:148:GLN:HE21	1:B:170:LEU:HD13	1.68	0.58
1:A:554:HIS:HA	1:A:585:LEU:HD13	1.84	0.58
1:A:693:LEU:HD21	1:A:698:ILE:HD11	1.86	0.58
1:C:246:LEU:HB2	1:C:267:LEU:HD11	1.86	0.58
1:A:489:GLN:NE2	1:A:517:GLN:O	2.26	0.58
1:C:202:TYR:H	1:C:226:TYR:HB2	1.69	0.58
1:A:270:LEU:HD21	1:A:272:ILE:HD11	1.86	0.58
1:B:726:SER:OG	1:B:728:HIS:O	2.22	0.58
1:B:359:SER:HA	1:B:384:ARG:HG3	1.86	0.58
1:C:341:ILE:HA	1:C:364:LEU:HA	1.85	0.57
1:C:444:ASN:HB2	1:C:482:ASN:HD21	1.69	0.57

Continued on next page...

Continued from previous page...

Atom-1	Atom-2	Interatomic distance (Å)	Clash overlap (Å)
1:A:502:ASP:HA	1:A:525:ASN:HB3	1.85	0.57
1:A:248:LEU:HB3	1:A:251:ASN:HD21	1.70	0.57
1:C:74:VAL:HG23	1:C:96:VAL:HG21	1.86	0.57
1:C:536:LEU:H	1:C:565:LYS:NZ	2.02	0.57
1:A:707:LEU:N	1:A:733:ARG:O	2.36	0.56
1:C:158:VAL:HG12	1:C:160:SER:H	1.68	0.56
1:C:567:ILE:HA	1:C:570:ILE:HD12	1.86	0.56
1:A:129:TYR:CE2	1:A:131:ASN:HB2	2.40	0.56
1:A:216:LEU:HB3	1:A:219:LEU:HB2	1.87	0.56
1:A:275:ASN:HB2	1:A:277:PHE:CD1	2.40	0.56
1:A:668:LEU:HA	1:A:688:ASN:HB3	1.87	0.56
1:B:146:MET:HG3	1:B:149:LEU:HD22	1.88	0.56
1:A:56:TYR:HB2	1:A:62:PRO:HB3	1.87	0.56
1:A:419:ASN:H	1:A:443:ASN:HB3	1.69	0.56
1:C:234:ALA:HA	1:C:260:THR:HA	1.87	0.56
1:C:257:ASP:HB3	1:C:260:THR:HG23	1.88	0.56
1:B:481:ASN:HA	1:B:505:PHE:HB2	1.87	0.56
1:B:558:ASN:OD1	1:B:559:CYS:N	2.39	0.56
1:C:767:CYS:N	1:C:771:GLY:O	2.39	0.56
1:A:607:LEU:HA	1:A:610:PHE:HB3	1.88	0.56
2:D:63:THR:HG22	2:D:99:LYS:HA	1.87	0.55
1:B:403:GLU:HG3	1:B:426:PRO:HB2	1.87	0.55
1:A:552:LEU:HD12	1:A:555:ASN:HB2	1.88	0.55
1:B:204:GLY:HA2	1:B:227:ASN:HA	1.87	0.55
1:A:586:ARG:NE	1:A:596:ALA:O	2.26	0.55
1:B:64:LEU:HD21	1:B:85:PHE:HB3	1.88	0.55
1:B:699:PRO:HG2	1:B:702:LEU:HB2	1.89	0.55
1:A:154:LEU:HB2	1:A:177:ILE:HG22	1.89	0.55
1:A:685:ALA:H	1:A:706:ASP:CG	2.08	0.55
1:A:163:ARG:HG3	1:A:164:ASP:H	1.71	0.55
1:C:365:GLN:O	1:C:389:GLN:N	2.40	0.55
1:C:545:TYR:CE2	5:C:801:NAG:H5	2.42	0.55
1:A:178:GLU:O	1:A:180:ASN:ND2	2.40	0.55
2:P:10:CYS:HB3	2:P:95:CYS:HB2	1.89	0.54
1:B:136:ILE:HG23	1:B:138:TYR:CE1	2.42	0.54
1:B:367:LEU:HD12	1:B:368:ASN:H	1.72	0.54
1:A:308:GLU:H	1:A:333:LEU:HA	1.72	0.54
1:A:553:ASN:HA	1:A:584:GLN:HE22	1.72	0.54
1:B:108:ASP:N	1:B:108:ASP:OD1	2.39	0.54
1:A:311:ALA:HB1	1:A:336:GLY:H	1.71	0.54
1:B:67:ASP:OD1	1:B:75:ASP:HB3	2.08	0.54

Continued on next page...

Continued from previous page...

Atom-1	Atom-2	Interatomic distance (Å)	Clash overlap (Å)
1:C:448:LEU:HD12	1:C:484:ILE:HD12	1.88	0.54
1:A:499:GLN:C	1:A:522:ILE:HG13	2.29	0.54
1:A:322:SER:HA	1:A:346:GLY:O	2.08	0.53
2:D:33:VAL:O	2:D:37:ASP:N	2.40	0.53
1:C:496:LEU:HD12	1:C:519:GLN:H	1.73	0.53
1:A:163:ARG:HE	1:A:164:ASP:H	1.54	0.53
1:A:71:ARG:NH2	1:A:95:SER:OG	2.42	0.53
1:C:291:LEU:HB3	1:C:313:LEU:HD11	1.91	0.53
1:A:659:LEU:HB3	1:A:680:ILE:HA	1.91	0.53
1:A:518:PHE:CE2	1:A:520:SER:HB3	2.43	0.53
1:B:649:PRO:HB3	1:B:659:LEU:HD11	1.90	0.53
1:C:363:GLN:H	1:C:363:GLN:CD	2.13	0.53
1:A:292:LYS:O	1:A:317:THR:N	2.30	0.53
1:A:639:GLY:N	1:A:665:ASN:O	2.36	0.53
1:A:648:ILE:HD11	1:A:657:ASN:HA	1.91	0.53
1:A:186:PRO:HB3	1:A:210:PRO:O	2.08	0.52
1:A:695:PRO:HA	1:A:698:ILE:HD12	1.91	0.52
1:B:222:LEU:HD23	1:B:246:LEU:HD13	1.91	0.52
1:B:477:LEU:HD11	1:B:479:LEU:HG	1.92	0.52
1:C:593:LEU:HD13	1:C:601:LEU:HD21	1.91	0.52
1:A:126:SER:OG	1:A:127:PHE:N	2.41	0.52
1:A:568:GLN:HA	1:A:571:GLN:HB3	1.91	0.52
1:A:192:LEU:HB3	1:A:195:LEU:CD2	2.40	0.52
1:A:584:GLN:N	1:A:584:GLN:OE1	2.43	0.52
1:B:690:ILE:O	1:B:712:LEU:HD22	2.10	0.52
1:B:617:PRO:HB2	1:B:620:CYS:SG	2.49	0.52
1:C:185:GLN:HB2	1:C:186:PRO:HD2	1.92	0.52
2:P:17:ILE:HG13	2:P:19:PRO:HD3	1.92	0.52
1:B:345:LEU:O	1:B:348:ASN:ND2	2.44	0.51
1:B:603:THR:HA	1:B:606:LEU:HD13	1.93	0.51
2:D:9:LEU:HD23	2:P:97:CYS:HB2	1.91	0.51
1:A:511:LEU:O	1:A:535:LEU:N	2.36	0.51
1:A:546:GLN:HA	1:A:577:GLY:HA3	1.93	0.51
1:C:298:ASN:H	1:C:323:HIS:HB2	1.76	0.51
1:C:620:CYS:SG	1:C:635:CYS:CB	2.99	0.51
1:A:139:ASN:OD1	1:A:140:ALA:N	2.39	0.51
2:P:34:ASN:HA	2:P:39:LYS:HA	1.93	0.51
1:C:492:TYR:HB3	1:C:518:PHE:CZ	2.46	0.51
1:B:464:ASP:H	1:B:489:GLN:HG3	1.75	0.51
1:B:735:SER:HB2	1:B:764:ALA:HB1	1.93	0.51
1:C:45:SER:HB3	1:C:59:ASP:OD1	2.11	0.51

Continued on next page...

Continued from previous page...

Atom-1	Atom-2	Interatomic distance (Å)	Clash overlap (Å)
1:B:715:ILE:HG21	1:B:748:PHE:HB2	1.91	0.51
1:A:268:SER:O	1:A:292:LYS:N	2.32	0.50
1:B:65:TYR:HD2	1:B:77:LYS:HD3	1.75	0.50
1:B:630:THR:HG22	1:B:658:ALA:HB3	1.92	0.50
2:D:9:LEU:HA	2:D:58:PHE:CZ	2.47	0.50
1:C:90:ASN:OD1	1:C:91:LEU:N	2.45	0.50
1:A:127:PHE:CE1	1:A:129:TYR:HB2	2.43	0.50
1:B:109:ASP:OD2	1:B:110:ARG:NH1	2.45	0.50
1:B:248:LEU:HD12	1:B:272:ILE:HG12	1.92	0.50
1:B:767:CYS:HB3	1:B:770:SER:O	2.11	0.50
1:A:531:ILE:HB	1:A:555:ASN:ND2	2.27	0.50
1:A:395:HIS:N	1:A:418:GLU:O	2.30	0.50
1:A:163:ARG:HG3	1:A:164:ASP:OD1	2.11	0.50
1:A:203:ASN:C	1:A:205:LEU:H	2.15	0.50
1:A:706:ASP:HA	1:A:733:ARG:HB3	1.94	0.50
1:C:58:PRO:HD2	1:C:62:PRO:HA	1.93	0.49
1:C:110:ARG:NH2	1:C:114:GLU:OE1	2.35	0.49
1:C:259:ASN:HA	1:C:262:ALA:HB2	1.94	0.49
1:C:521:ASN:ND2	1:C:546:GLN:O	2.45	0.49
1:A:503:LEU:HB3	1:A:529:ASN:ND2	2.26	0.49
1:B:379:ASP:OD1	1:B:380:TYR:N	2.45	0.49
1:A:531:ILE:HD12	1:A:552:LEU:HD11	1.93	0.49
2:D:9:LEU:HD13	2:D:58:PHE:CZ	2.47	0.49
1:C:63:THR:HB	1:C:79:TYR:O	2.12	0.49
1:C:385:ASN:OD1	1:C:387:GLU:N	2.46	0.49
1:C:480:ARG:HG2	1:C:504:SER:HB3	1.92	0.49
1:A:564:LEU:HA	1:A:567:ILE:HG12	1.95	0.49
1:B:748:PHE:HA	1:B:751:PHE:CD2	2.47	0.49
1:B:477:LEU:HD12	1:B:478:HIS:H	1.78	0.49
1:A:502:ASP:OD1	1:A:502:ASP:N	2.42	0.49
1:A:629:HIS:HA	1:A:655:ASP:HA	1.94	0.49
1:B:732:ILE:HD11	1:B:734:LEU:HD23	1.95	0.49
1:C:359:SER:HB3	1:C:384:ARG:HB2	1.94	0.49
1:B:195:LEU:HD12	1:B:196:THR:H	1.78	0.49
1:C:760:SER:HA	1:C:777:ILE:HG21	1.95	0.48
1:C:82:PRO:HB2	1:C:85:PHE:HE1	1.78	0.48
1:B:585:LEU:HD12	1:B:586:ARG:H	1.78	0.48
1:C:532:SER:C	1:C:557:LEU:HB2	2.33	0.48
1:C:554:HIS:ND1	1:C:555:ASN:OD1	2.44	0.48
1:A:258:ALA:HA	1:A:284:LEU:HD12	1.94	0.48
1:A:550:VAL:O	1:A:581:ASN:N	2.47	0.48

Continued on next page...

Continued from previous page...

Atom-1	Atom-2	Interatomic distance (Å)	Clash overlap (Å)
1:A:281:PRO:HD2	1:A:284:LEU:HD22	1.95	0.48
1:C:401:LEU:HD11	1:C:417:LEU:HD13	1.95	0.48
1:C:430:PHE:CD2	1:C:467:PRO:HB2	2.49	0.48
1:A:716:ASP:HB3	1:A:719:THR:HG23	1.94	0.48
1:C:436:LEU:HD22	1:C:471:LEU:HD21	1.96	0.48
1:A:472:GLN:HA	1:A:494:ASN:O	2.13	0.48
1:A:622:CYS:HA	1:A:632:ILE:O	2.13	0.48
1:B:55:PHE:HB2	1:B:66:VAL:HB	1.94	0.48
1:B:532:SER:HA	1:B:557:LEU:HA	1.94	0.48
4:M:1:NAG:H61	4:M:2:NAG:N2	2.28	0.48
1:A:707:LEU:HB3	1:A:734:LEU:HD13	1.95	0.48
1:B:446:LEU:HD11	1:B:448:LEU:HG	1.95	0.48
1:C:378:PRO:HB2	1:C:381:PHE:HB2	1.95	0.48
2:P:21:GLU:HA	2:P:30:VAL:HA	1.94	0.48
1:A:193:SER:OG	3:J:1:NAG:O7	2.30	0.47
1:A:511:LEU:HB3	1:A:534:VAL:HG23	1.95	0.47
1:B:202:TYR:H	1:B:226:TYR:HB2	1.78	0.47
1:B:671:LEU:HD21	1:B:690:ILE:HD13	1.96	0.47
1:B:739:TRP:CE3	1:B:765:ILE:HG13	2.49	0.47
1:C:487:ILE:HG13	1:C:491:TRP:HZ3	1.79	0.47
1:A:294:LEU:O	1:A:319:VAL:HA	2.14	0.47
1:B:361:GLN:OE1	1:B:361:GLN:N	2.47	0.47
1:C:64:LEU:HD13	1:C:76:PHE:HE1	1.80	0.47
1:A:568:GLN:O	1:A:572:SER:N	2.34	0.47
1:A:167:SER:HB2	1:A:169:PHE:CE1	2.50	0.47
1:A:553:ASN:HA	1:A:584:GLN:NE2	2.29	0.47
1:A:556:PRO:HB2	1:A:589:GLU:OE2	2.15	0.47
1:A:633:VAL:HG12	1:A:635:CYS:HB2	1.96	0.47
1:C:111:PRO:O	1:C:114:GLU:HB3	2.15	0.47
1:C:218:SER:HA	1:C:240:LEU:HA	1.96	0.47
1:A:632:ILE:HG13	1:A:634:ASN:H	1.80	0.47
1:B:561:CYS:H	1:B:608:CYS:HB3	1.80	0.47
1:C:504:SER:N	1:C:506:ASN:OD1	2.48	0.47
1:C:530:GLU:HA	1:C:555:ASN:HB3	1.97	0.47
1:B:156:ARG:HA	1:B:180:ASN:HB3	1.96	0.47
1:C:103:ASP:HA	1:C:131:ASN:HA	1.97	0.47
1:A:292:LYS:HA	1:A:316:LEU:HA	1.97	0.47
1:A:634:ASN:HA	1:A:662:HIS:HB3	1.97	0.47
1:A:686:ARG:HA	1:A:708:SER:O	2.15	0.47
1:C:91:LEU:N	1:C:118:PHE:O	2.46	0.47
1:C:344:ASN:OD1	1:C:346:GLY:N	2.48	0.47

Continued on next page...

Continued from previous page...

Atom-1	Atom-2	Interatomic distance (Å)	Clash overlap (Å)
1:C:454:ILE:HA	1:C:465:ASN:H	1.80	0.47
1:A:506:ASN:HB2	1:A:529:ASN:ND2	2.30	0.47
1:C:411:ASN:HA	1:C:435:LYS:HD3	1.97	0.47
1:A:685:ALA:N	1:A:706:ASP:OD1	2.47	0.47
1:B:625:ARG:NH2	1:B:628:ASP:OD2	2.45	0.47
1:C:659:LEU:O	1:C:679:GLU:N	2.48	0.46
1:A:210:PRO:HA	1:A:236:SER:HA	1.96	0.46
3:F:1:NAG:O6	3:F:2:NAG:N2	2.48	0.46
1:C:385:ASN:OD1	1:C:386:VAL:N	2.48	0.46
1:C:430:PHE:CG	1:C:467:PRO:HB2	2.51	0.46
1:A:190:GLU:HA	1:A:215:GLY:HA3	1.97	0.46
2:D:78:ASP:OD1	2:D:80:VAL:HG22	2.15	0.46
2:P:29:MET:HA	2:P:77:VAL:HA	1.97	0.46
1:A:526:LEU:HB2	1:A:552:LEU:HD22	1.97	0.46
1:A:712:LEU:HB3	1:A:737:ASN:HB3	1.96	0.46
1:B:147:GLU:OE1	1:B:147:GLU:N	2.44	0.46
1:C:440:TYR:HB3	1:C:442:GLN:OE1	2.16	0.46
1:A:44:CYS:HA	1:A:57:CYS:HA	1.98	0.46
1:A:635:CYS:O	1:A:663:VAL:HB	2.15	0.46
2:D:48:LEU:HA	2:D:51:GLN:HA	1.96	0.46
1:B:629:HIS:HB3	1:B:656:PHE:HA	1.98	0.46
2:D:67:GLN:NE2	2:D:94:CYS:O	2.49	0.46
1:C:415:LEU:HD11	1:C:417:LEU:HD21	1.97	0.46
1:C:557:LEU:O	1:C:589:GLU:HG3	2.16	0.46
1:A:101:VAL:HG12	1:A:104:CYS:HB2	1.98	0.45
1:A:597:THR:HG23	1:A:599:ASP:H	1.81	0.45
1:A:632:ILE:HG13	1:A:634:ASN:N	2.30	0.45
1:A:437:GLU:HA	1:A:475:ARG:H	1.81	0.45
1:A:668:LEU:O	1:A:690:ILE:HD13	2.17	0.45
1:B:36:PRO:HD2	1:B:46:CYS:HB2	1.98	0.45
1:B:673:ASN:HB2	1:B:697:ASN:O	2.16	0.45
1:B:334:LEU:O	1:B:361:GLN:NE2	2.49	0.45
1:C:443:ASN:HA	1:C:481:ASN:HB3	1.99	0.45
1:A:56:TYR:HB2	1:A:62:PRO:CB	2.46	0.45
1:A:681:THR:HA	1:A:702:LEU:HA	1.98	0.45
1:C:616:CYS:HB3	1:C:622:CYS:HB3	1.77	0.45
1:A:558:ASN:HA	1:A:589:GLU:HB2	1.99	0.45
1:A:576:HIS:CD2	1:A:578:LEU:HB3	2.51	0.45
1:B:197:TYR:O	1:B:197:TYR:CG	2.70	0.45
1:C:344:ASN:O	1:C:345:LEU:HD23	2.17	0.45
1:C:352:SER:O	1:C:354:PRO:HD3	2.17	0.45

Continued on next page...

Continued from previous page...

Atom-1	Atom-2	Interatomic distance (Å)	Clash overlap (Å)
1:C:716:ASP:O	1:C:720:LEU:N	2.38	0.45
1:A:158:VAL:HB	1:A:180:ASN:HB3	1.98	0.45
1:B:99:LEU:HD12	1:B:100:THR:N	2.30	0.45
1:B:249:ARG:HA	1:B:249:ARG:HD3	1.58	0.45
1:C:79:TYR:O	1:C:82:PRO:HD3	2.17	0.45
1:A:46:CYS:HB2	1:A:54:HIS:O	2.17	0.45
1:A:126:SER:HB2	3:K:1:NAG:C7	2.47	0.45
1:B:439:ILE:HG23	1:B:477:LEU:HD13	1.98	0.45
1:C:532:SER:O	1:C:558:ASN:N	2.46	0.44
1:A:583:ASP:OD1	1:A:584:GLN:N	2.50	0.44
1:A:634:ASN:HA	1:A:662:HIS:HB2	1.99	0.44
2:P:77:VAL:CB	2:P:84:PRO:HB3	2.47	0.44
1:B:443:ASN:HA	1:B:481:ASN:HD22	1.82	0.44
1:A:448:LEU:HD21	1:A:453:PHE:CZ	2.52	0.44
1:A:108:ASP:O	1:A:110:ARG:HG2	2.16	0.44
1:B:278:VAL:HG12	1:B:301:LYS:HB3	1.99	0.44
1:C:545:TYR:CZ	5:C:801:NAG:H5	2.52	0.44
1:A:272:ILE:O	1:A:296:LEU:HA	2.17	0.44
1:B:63:THR:HG22	1:B:64:LEU:H	1.82	0.44
1:C:578:LEU:HB3	1:C:580:PHE:CE1	2.50	0.44
1:A:38:GLU:OE1	1:A:41:ALA:N	2.50	0.44
1:A:110:ARG:O	1:A:142:TYR:HD1	2.01	0.44
1:B:184:LEU:HD23	1:B:212:LEU:HD11	1.99	0.44
1:B:342:GLU:HG2	1:B:366:VAL:HB	1.99	0.44
1:C:513:TYR:HB3	1:C:536:LEU:CB	2.47	0.44
1:C:487:ILE:HG13	1:C:491:TRP:CZ3	2.53	0.44
1:C:489:GLN:HA	1:C:492:TYR:CE2	2.53	0.44
1:C:566:PHE:CE2	1:C:570:ILE:HD11	2.53	0.44
1:B:329:LEU:HD12	1:B:333:LEU:HD22	1.99	0.44
1:B:742:ASP:HB3	1:B:744:PRO:HG2	2.00	0.44
1:C:280:LEU:HB2	1:C:306:PRO:HD3	2.00	0.44
1:C:281:PRO:HD2	1:C:284:LEU:HD22	2.00	0.44
1:C:505:PHE:N	1:C:529:ASN:OD1	2.51	0.44
1:B:49:PHE:HB3	1:B:50:PRO:HD2	2.00	0.43
1:A:275:ASN:HB2	1:A:277:PHE:HD1	1.81	0.43
1:B:309:LEU:HG	1:B:310:LEU:HD12	2.00	0.43
1:B:430:PHE:CD2	1:B:467:PRO:HB2	2.53	0.43
1:B:450:ALA:HA	1:B:486:THR:HG21	2.00	0.43
1:B:702:LEU:HD21	1:B:705:ILE:HB	1.99	0.43
1:A:275:ASN:HB2	1:A:277:PHE:CE1	2.52	0.43
1:A:663:VAL:C	1:A:665:ASN:H	2.21	0.43

Continued on next page...

Continued from previous page...

Atom-1	Atom-2	Interatomic distance (Å)	Clash overlap (Å)
1:B:77:LYS:HB3	1:B:77:LYS:HE2	1.90	0.43
1:A:694:LEU:HB3	1:A:697:ASN:OD1	2.18	0.43
1:B:436:LEU:HD12	1:B:437:GLU:N	2.34	0.43
4:H:1:NAG:H4	4:H:2:NAG:H2	1.83	0.43
1:C:58:PRO:HG2	1:C:63:THR:H	1.83	0.43
1:C:108:ASP:HA	1:C:142:TYR:OH	2.18	0.43
1:C:560:ASN:O	1:C:564:LEU:N	2.50	0.43
1:B:51:SER:O	1:B:52:LYS:HD3	2.19	0.43
1:B:398:LEU:HA	1:B:398:LEU:HD23	1.67	0.43
1:A:710:ASN:O	1:A:737:ASN:HA	2.18	0.43
1:B:210:PRO:HA	1:B:236:SER:HA	2.00	0.43
1:C:43:ASN:HA	1:B:300:ARG:HH12	1.84	0.43
2:D:81:THR:HG22	2:D:81:THR:O	2.18	0.43
1:B:703:ARG:O	1:B:730:GLU:HA	2.19	0.43
1:C:258:ALA:HA	1:C:284:LEU:HA	2.00	0.43
1:B:234:ALA:HA	1:B:260:THR:HA	2.01	0.43
1:B:706:ASP:C	1:B:707:LEU:HD23	2.38	0.43
1:C:82:PRO:HB2	1:C:85:PHE:CE1	2.54	0.42
1:C:296:LEU:HB3	1:C:324:ASN:HD21	1.84	0.42
1:C:329:LEU:HA	1:C:330:PRO:HD3	1.87	0.42
1:C:537:ILE:HG23	1:C:565:LYS:HD2	2.01	0.42
1:B:219:LEU:O	1:B:243:LEU:HA	2.19	0.42
1:B:767:CYS:SG	1:B:769:PRO:HD2	2.59	0.42
1:C:56:TYR:HB3	1:C:62:PRO:HB3	2.01	0.42
1:A:69:GLU:CG	1:A:73:ARG:HB3	2.48	0.42
1:B:93:ILE:HG22	1:B:119:LEU:O	2.20	0.42
1:B:364:LEU:HD23	1:B:365:GLN:N	2.34	0.42
1:B:720:LEU:HD12	1:B:720:LEU:HA	1.82	0.42
1:C:232:LEU:HD12	1:C:232:LEU:HA	1.73	0.42
1:A:141:LYS:HE3	1:A:141:LYS:HB2	1.92	0.42
1:B:489:GLN:HA	1:B:492:TYR:CZ	2.54	0.42
1:B:495:ASN:HB3	1:B:498:MET:HG3	2.02	0.42
1:B:631:VAL:HG23	1:B:656:PHE:HB2	2.02	0.42
1:C:94:GLY:HA2	1:C:121:VAL:O	2.19	0.42
1:C:546:GLN:HA	5:C:801:NAG:H82	2.01	0.42
2:D:13:GLU:N	2:D:13:GLU:OE1	2.53	0.42
1:B:749:LEU:HD11	1:B:777:ILE:HB	2.01	0.42
1:C:493:ILE:HG22	1:C:494:ASN:OD1	2.19	0.42
1:C:766:ARG:HA	1:C:772:LYS:HA	2.01	0.42
1:A:175:LEU:HD12	1:A:176:THR:H	1.85	0.42
1:C:526:LEU:HB3	1:C:552:LEU:HD23	2.02	0.42

Continued on next page...

Continued from previous page...

Atom-1	Atom-2	Interatomic distance (Å)	Clash overlap (Å)
1:A:163:ARG:HG3	1:A:164:ASP:N	2.34	0.42
1:B:68:VAL:HG21	1:B:93:ILE:HD13	2.01	0.42
1:B:194:ASN:ND2	4:Q:1:NAG:O7	2.53	0.42
1:A:108:ASP:O	1:A:110:ARG:NH1	2.53	0.42
1:A:271:GLU:HB2	1:A:295:ILE:HD11	2.01	0.42
1:B:126:SER:OG	4:R:1:NAG:O7	2.29	0.42
1:C:345:LEU:HD12	1:C:369:LEU:HD22	2.02	0.42
1:B:200:LEU:HD13	1:B:205:LEU:HD11	2.02	0.42
1:C:106:LEU:HD23	1:C:106:LEU:HA	1.90	0.41
1:C:316:LEU:HD21	1:C:319:VAL:HB	2.02	0.41
1:A:46:CYS:HB3	1:A:55:PHE:HD2	1.84	0.41
1:A:517:GLN:OE1	1:A:519:GLN:NE2	2.53	0.41
1:A:565:LYS:HG3	1:A:566:PHE:CD1	2.54	0.41
1:A:694:LEU:HD21	1:A:696:HIS:HB3	2.01	0.41
1:B:451:ASN:O	1:B:452:SER:OG	2.34	0.41
1:B:562:ASN:H	1:B:626:LEU:HD12	1.85	0.41
1:B:742:ASP:OD1	1:B:743:CYS:N	2.49	0.41
1:B:273:THR:HA	1:B:297:THR:O	2.20	0.41
1:B:466:THR:HB	1:B:467:PRO:HD2	2.01	0.41
1:B:683:LEU:HB3	1:B:705:ILE:HG13	2.02	0.41
1:C:243:LEU:HD23	1:C:264:LEU:HD22	2.02	0.41
1:C:526:LEU:HG	1:C:529:ASN:HD22	1.84	0.41
1:C:550:VAL:N	1:C:579:GLN:O	2.51	0.41
1:C:743:CYS:HB3	1:C:783:CYS:HB3	1.85	0.41
1:A:112:ILE:HG13	1:A:113:LEU:H	1.85	0.41
1:B:296:LEU:HB2	1:B:321:LEU:HD23	2.02	0.41
1:C:536:LEU:HD12	1:C:536:LEU:O	2.21	0.41
1:C:567:ILE:HG13	1:C:606:LEU:HD21	2.02	0.41
1:B:51:SER:HG	1:B:52:LYS:NZ	2.15	0.41
1:B:139:ASN:O	1:B:165:THR:HG23	2.20	0.41
1:C:489:GLN:N	1:C:489:GLN:OE1	2.54	0.41
2:D:100:ILE:HD12	2:D:100:ILE:HA	1.93	0.41
1:B:64:LEU:HA	1:B:77:LYS:O	2.20	0.41
1:B:341:ILE:O	1:B:365:GLN:N	2.44	0.41
1:B:398:LEU:HB2	1:B:420:ASN:HB3	2.03	0.41
1:A:147:GLU:H	1:A:147:GLU:CD	2.23	0.41
1:A:224:LEU:HD13	1:A:224:LEU:HA	1.93	0.41
1:B:146:MET:HG3	1:B:146:MET:O	2.20	0.41
1:B:243:LEU:HD12	1:B:244:ARG:H	1.85	0.41
1:B:243:LEU:HD23	1:B:264:LEU:HD11	2.02	0.41
1:C:344:ASN:OD1	1:C:345:LEU:N	2.53	0.41

Continued on next page...

Continued from previous page...

Atom-1	Atom-2	Interatomic distance (Å)	Clash overlap (Å)
1:A:579:GLN:N	1:A:579:GLN:OE1	2.54	0.41
1:C:474:LEU:HD12	1:C:475:ARG:H	1.85	0.41
1:C:496:LEU:HD12	1:C:519:GLN:HB3	2.02	0.41
1:A:108:ASP:OD1	1:A:108:ASP:N	2.54	0.41
1:A:503:LEU:HB2	1:A:526:LEU:HD23	2.03	0.41
1:A:559:CYS:HB2	1:A:567:ILE:HG21	2.03	0.41
1:A:560:ASN:O	1:A:564:LEU:HD23	2.20	0.41
1:B:133:GLU:HG3	1:B:134:ASN:OD1	2.21	0.41
1:B:245:MET:HG2	1:B:269:ARG:HB3	2.02	0.41
1:B:628:ASP:O	1:B:630:THR:HG23	2.21	0.41
1:B:746:SER:HB3	1:B:779:VAL:HG12	2.02	0.41
1:B:753:GLN:HA	1:B:762:MET:CE	2.51	0.41
1:A:152:LEU:O	1:A:153:THR:OG1	2.36	0.41
1:A:345:LEU:O	1:A:369:LEU:HA	2.22	0.41
1:A:712:LEU:CB	1:A:737:ASN:HB3	2.50	0.41
1:B:752:VAL:HG12	1:B:762:MET:HE1	2.03	0.41
1:A:568:GLN:O	1:A:568:GLN:NE2	2.54	0.40
1:A:694:LEU:HD23	1:A:697:ASN:ND2	2.36	0.40
1:B:440:TYR:CD1	1:B:478:HIS:HB2	2.50	0.40
1:B:743:CYS:HA	1:B:746:SER:OG	2.22	0.40
1:C:112:ILE:HG13	1:C:113:LEU:N	2.36	0.40
1:A:195:LEU:HD13	1:A:195:LEU:HA	1.96	0.40
1:A:716:ASP:OD2	1:A:718:SER:OG	2.26	0.40
1:B:201:VAL:C	1:B:203:ASN:H	2.24	0.40
1:C:296:LEU:HD13	1:C:296:LEU:HA	1.84	0.40
1:B:68:VAL:HG11	1:B:93:ILE:HD11	2.04	0.40
1:B:695:PRO:HA	1:B:719:THR:HG23	2.03	0.40
1:A:488:PHE:HD2	1:A:490:ASP:H	1.67	0.40
1:C:184:LEU:HD12	1:C:184:LEU:HA	1.86	0.40
1:C:556:PRO:HG2	1:C:589:GLU:OE2	2.22	0.40
1:A:229:ILE:HG23	1:A:253:ILE:HG13	2.04	0.40
1:A:555:ASN:H	1:A:585:LEU:CD1	2.34	0.40
2:P:55:PRO:HA	2:P:64:GLU:HA	2.04	0.40

There are no symmetry-related clashes.

5.3 Torsion angles

5.3.1 Protein backbone

In the following table, the Percentiles column shows the percent Ramachandran outliers of the chain as a percentile score with respect to all PDB entries followed by that with respect to all EM entries.

The Analysed column shows the number of residues for which the backbone conformation was analysed, and the total number of residues.

Mol	Chain	Analysed	Favoured	Allowed	Outliers	Percentiles	
1	A	750/768 (98%)	672 (90%)	78 (10%)	0	100	100
1	B	749/768 (98%)	669 (89%)	80 (11%)	0	100	100
1	C	748/768 (97%)	691 (92%)	57 (8%)	0	100	100
2	D	94/113 (83%)	85 (90%)	9 (10%)	0	100	100
2	P	89/113 (79%)	82 (92%)	7 (8%)	0	100	100
All	All	2430/2530 (96%)	2199 (90%)	231 (10%)	0	100	100

There are no Ramachandran outliers to report.

5.3.2 Protein sidechains

In the following table, the Percentiles column shows the percent sidechain outliers of the chain as a percentile score with respect to all PDB entries followed by that with respect to all EM entries.

The Analysed column shows the number of residues for which the sidechain conformation was analysed, and the total number of residues.

Mol	Chain	Analysed	Rotameric	Outliers	Percentiles	
1	A	385/719 (54%)	383 (100%)	2 (0%)	88	94
1	B	573/719 (80%)	569 (99%)	4 (1%)	84	91
1	C	430/719 (60%)	418 (97%)	12 (3%)	43	67
2	D	60/104 (58%)	60 (100%)	0	100	100
2	P	24/104 (23%)	23 (96%)	1 (4%)	30	58
All	All	1472/2365 (62%)	1453 (99%)	19 (1%)	70	82

All (19) residues with a non-rotameric sidechain are listed below:

Mol	Chain	Res	Type
1	C	207	GLU
1	C	212	LEU
1	C	240	LEU
1	C	250	VAL
1	C	296	LEU
1	C	313	LEU
1	C	318	VAL
1	C	319	VAL
1	C	326	VAL
1	C	334	LEU
1	C	409	LEU
1	C	470	VAL
1	A	203	ASN
1	A	226	TYR
2	P	11	GLU
1	B	444	ASN
1	B	465	ASN
1	B	469	GLN
1	B	550	VAL

Sometimes sidechains can be flipped to improve hydrogen bonding and reduce clashes. All (9) such sidechains are listed below:

Mol	Chain	Res	Type
1	C	584	GLN
1	A	251	ASN
1	A	517	GLN
1	A	519	GLN
1	A	533	GLN
1	A	697	ASN
1	B	148	GLN
1	B	348	ASN
1	B	427	GLN

5.3.3 RNA ⓘ

There are no RNA molecules in this entry.

5.4 Non-standard residues in protein, DNA, RNA chains ⓘ

There are no non-standard protein/DNA/RNA residues in this entry.

5.5 Carbohydrates ⓘ

32 monosaccharides are modelled in this entry.

In the following table, the Counts columns list the number of bonds (or angles) for which Mogul statistics could be retrieved, the number of bonds (or angles) that are observed in the model and the number of bonds (or angles) that are defined in the Chemical Component Dictionary. The Link column lists molecule types, if any, to which the group is linked. The Z score for a bond length (or angle) is the number of standard deviations the observed value is removed from the expected value. A bond length (or angle) with $|Z| > 2$ is considered an outlier worth inspection. RMSZ is the root-mean-square of all Z scores of the bond lengths (or angles).

Mol	Type	Chain	Res	Link	Bond lengths			Bond angles		
					Counts	RMSZ	# Z > 2	Counts	RMSZ	# Z > 2
3	NAG	E	1	1,3	14,14,15	0.74	1 (7%)	17,19,21	0.68	0
3	NAG	E	2	3	14,14,15	0.27	0	17,19,21	0.64	0
3	BMA	E	3	3	11,11,12	0.49	0	15,15,17	0.89	0
3	NAG	F	1	1,3	14,14,15	0.16	0	17,19,21	0.63	0
3	NAG	F	2	3	14,14,15	0.21	0	17,19,21	0.43	0
3	BMA	F	3	3	11,11,12	0.58	0	15,15,17	0.81	0
4	NAG	G	1	1,4	14,14,15	0.22	0	17,19,21	0.62	0
4	NAG	G	2	4	14,14,15	0.18	0	17,19,21	0.47	0
4	NAG	H	1	1,4	14,14,15	0.40	0	17,19,21	0.49	0
4	NAG	H	2	4	14,14,15	0.51	0	17,19,21	0.44	0
3	NAG	I	1	1,3	14,14,15	0.38	0	17,19,21	0.42	0
3	NAG	I	2	3	14,14,15	0.28	0	17,19,21	0.55	0
3	BMA	I	3	3	11,11,12	0.53	0	15,15,17	0.72	0
3	NAG	J	1	1,3	14,14,15	0.33	0	17,19,21	0.59	0
3	NAG	J	2	3	14,14,15	0.16	0	17,19,21	0.36	0
3	BMA	J	3	3	11,11,12	0.50	0	15,15,17	0.78	0
3	NAG	K	1	1,3	14,14,15	0.80	1 (7%)	17,19,21	0.80	0
3	NAG	K	2	3	14,14,15	0.22	0	17,19,21	0.50	0
3	BMA	K	3	3	11,11,12	0.20	0	15,15,17	0.64	0
4	NAG	L	1	1,4	14,14,15	0.39	0	17,19,21	1.27	3 (17%)
4	NAG	L	2	4	14,14,15	0.36	0	17,19,21	0.55	0
4	NAG	M	1	1,4	14,14,15	0.32	0	17,19,21	0.45	0
4	NAG	M	2	4	14,14,15	0.29	0	17,19,21	0.62	0
4	NAG	N	1	1,4	14,14,15	0.30	0	17,19,21	0.60	0
4	NAG	N	2	4	14,14,15	0.29	0	17,19,21	0.54	0
3	NAG	O	1	1,3	14,14,15	0.63	1 (7%)	17,19,21	0.45	0
3	NAG	O	2	3	14,14,15	0.32	0	17,19,21	0.45	0
3	BMA	O	3	3	11,11,12	0.60	0	15,15,17	0.76	0
4	NAG	Q	1	1,4	14,14,15	0.45	0	17,19,21	0.48	0
4	NAG	Q	2	4	14,14,15	0.28	0	17,19,21	0.50	0
4	NAG	R	1	1,4	14,14,15	0.43	0	17,19,21	0.56	0

Mol	Type	Chain	Res	Link	Bond lengths			Bond angles		
					Counts	RMSZ	# Z > 2	Counts	RMSZ	# Z > 2
4	NAG	R	2	4	14,14,15	0.18	0	17,19,21	0.47	0

In the following table, the Chirals column lists the number of chiral outliers, the number of chiral centers analysed, the number of these observed in the model and the number defined in the Chemical Component Dictionary. Similar counts are reported in the Torsion and Rings columns. '-' means no outliers of that kind were identified.

Mol	Type	Chain	Res	Link	Chirals	Torsions	Rings
3	NAG	E	1	1,3	-	3/6/23/26	0/1/1/1
3	NAG	E	2	3	-	1/6/23/26	0/1/1/1
3	BMA	E	3	3	-	2/2/19/22	0/1/1/1
3	NAG	F	1	1,3	-	2/6/23/26	0/1/1/1
3	NAG	F	2	3	-	3/6/23/26	0/1/1/1
3	BMA	F	3	3	-	2/2/19/22	0/1/1/1
4	NAG	G	1	1,4	-	3/6/23/26	0/1/1/1
4	NAG	G	2	4	-	3/6/23/26	0/1/1/1
4	NAG	H	1	1,4	-	1/6/23/26	0/1/1/1
4	NAG	H	2	4	-	2/6/23/26	0/1/1/1
3	NAG	I	1	1,3	-	0/6/23/26	0/1/1/1
3	NAG	I	2	3	-	0/6/23/26	0/1/1/1
3	BMA	I	3	3	-	1/2/19/22	0/1/1/1
3	NAG	J	1	1,3	-	3/6/23/26	0/1/1/1
3	NAG	J	2	3	-	2/6/23/26	0/1/1/1
3	BMA	J	3	3	-	0/2/19/22	0/1/1/1
3	NAG	K	1	1,3	-	2/6/23/26	0/1/1/1
3	NAG	K	2	3	-	3/6/23/26	0/1/1/1
3	BMA	K	3	3	-	0/2/19/22	0/1/1/1
4	NAG	L	1	1,4	-	1/6/23/26	0/1/1/1
4	NAG	L	2	4	-	2/6/23/26	0/1/1/1
4	NAG	M	1	1,4	-	2/6/23/26	0/1/1/1
4	NAG	M	2	4	-	4/6/23/26	0/1/1/1
4	NAG	N	1	1,4	-	2/6/23/26	0/1/1/1
4	NAG	N	2	4	-	0/6/23/26	0/1/1/1
3	NAG	O	1	1,3	-	2/6/23/26	0/1/1/1
3	NAG	O	2	3	-	2/6/23/26	0/1/1/1
3	BMA	O	3	3	-	0/2/19/22	0/1/1/1
4	NAG	Q	1	1,4	-	2/6/23/26	0/1/1/1
4	NAG	Q	2	4	-	2/6/23/26	0/1/1/1

Continued on next page...

Continued from previous page...

Mol	Type	Chain	Res	Link	Chirals	Torsions	Rings
4	NAG	R	1	1,4	-	2/6/23/26	0/1/1/1
4	NAG	R	2	4	-	2/6/23/26	0/1/1/1

All (3) bond length outliers are listed below:

Mol	Chain	Res	Type	Atoms	Z	Observed(Å)	Ideal(Å)
3	K	1	NAG	O5-C1	-2.61	1.39	1.43
3	E	1	NAG	O5-C1	-2.43	1.39	1.43
3	O	1	NAG	O5-C1	-2.27	1.40	1.43

All (3) bond angle outliers are listed below:

Mol	Chain	Res	Type	Atoms	Z	Observed(°)	Ideal(°)
4	L	1	NAG	C4-C3-C2	-3.18	106.36	111.02
4	L	1	NAG	O5-C1-C2	-2.12	107.94	111.29
4	L	1	NAG	O4-C4-C3	2.08	115.16	110.35

There are no chirality outliers.

All (56) torsion outliers are listed below:

Mol	Chain	Res	Type	Atoms
4	N	1	NAG	C8-C7-N2-C2
4	N	1	NAG	O7-C7-N2-C2
3	E	3	BMA	O5-C5-C6-O6
4	H	2	NAG	C4-C5-C6-O6
4	R	2	NAG	C4-C5-C6-O6
4	G	1	NAG	O5-C5-C6-O6
4	M	2	NAG	C4-C5-C6-O6
3	K	2	NAG	O5-C5-C6-O6
4	H	2	NAG	O5-C5-C6-O6
4	R	2	NAG	O5-C5-C6-O6
3	F	3	BMA	C4-C5-C6-O6
3	O	2	NAG	O5-C5-C6-O6
4	M	1	NAG	O5-C5-C6-O6
4	Q	2	NAG	O5-C5-C6-O6
3	E	1	NAG	C4-C5-C6-O6
3	O	2	NAG	C4-C5-C6-O6
3	K	1	NAG	O5-C5-C6-O6
3	F	3	BMA	O5-C5-C6-O6
3	E	3	BMA	C4-C5-C6-O6
4	M	2	NAG	O5-C5-C6-O6

Continued on next page...

Continued from previous page...

Mol	Chain	Res	Type	Atoms
4	G	1	NAG	C4-C5-C6-O6
4	Q	2	NAG	C4-C5-C6-O6
3	K	2	NAG	C4-C5-C6-O6
3	J	2	NAG	C4-C5-C6-O6
4	M	1	NAG	C4-C5-C6-O6
4	G	2	NAG	C8-C7-N2-C2
4	G	2	NAG	O7-C7-N2-C2
3	I	3	BMA	O5-C5-C6-O6
4	Q	1	NAG	O5-C5-C6-O6
3	O	1	NAG	C4-C5-C6-O6
3	E	1	NAG	O5-C5-C6-O6
3	J	1	NAG	O5-C5-C6-O6
3	F	1	NAG	O5-C5-C6-O6
3	K	1	NAG	C4-C5-C6-O6
3	J	1	NAG	C4-C5-C6-O6
3	J	2	NAG	O5-C5-C6-O6
4	Q	1	NAG	C4-C5-C6-O6
3	O	1	NAG	O5-C5-C6-O6
4	L	2	NAG	O5-C5-C6-O6
4	L	1	NAG	O5-C5-C6-O6
4	R	1	NAG	C4-C5-C6-O6
3	E	2	NAG	C1-C2-N2-C7
4	G	2	NAG	C4-C5-C6-O6
3	J	1	NAG	C3-C2-N2-C7
3	K	2	NAG	C3-C2-N2-C7
3	F	1	NAG	C3-C2-N2-C7
4	G	1	NAG	C3-C2-N2-C7
4	R	1	NAG	O5-C5-C6-O6
3	F	2	NAG	C4-C5-C6-O6
3	E	1	NAG	C1-C2-N2-C7
4	H	1	NAG	O5-C5-C6-O6
3	F	2	NAG	C3-C2-N2-C7
4	L	2	NAG	C3-C2-N2-C7
4	M	2	NAG	C3-C2-N2-C7
3	F	2	NAG	C1-C2-N2-C7
4	M	2	NAG	C1-C2-N2-C7

There are no ring outliers.

10 monomers are involved in 7 short contacts:

Mol	Chain	Res	Type	Clashes	Symm-Clashes
4	M	2	NAG	1	0

Continued on next page...

Continued from previous page...

Mol	Chain	Res	Type	Clashes	Symm-Clashes
4	M	1	NAG	1	0
3	K	1	NAG	1	0
4	Q	1	NAG	1	0
4	H	1	NAG	1	0
4	R	1	NAG	1	0
3	F	1	NAG	1	0
3	F	2	NAG	1	0
3	J	1	NAG	1	0
4	H	2	NAG	1	0

The following is a two-dimensional graphical depiction of Mogul quality analysis of bond lengths, bond angles, torsion angles, and ring geometry for oligosaccharide.

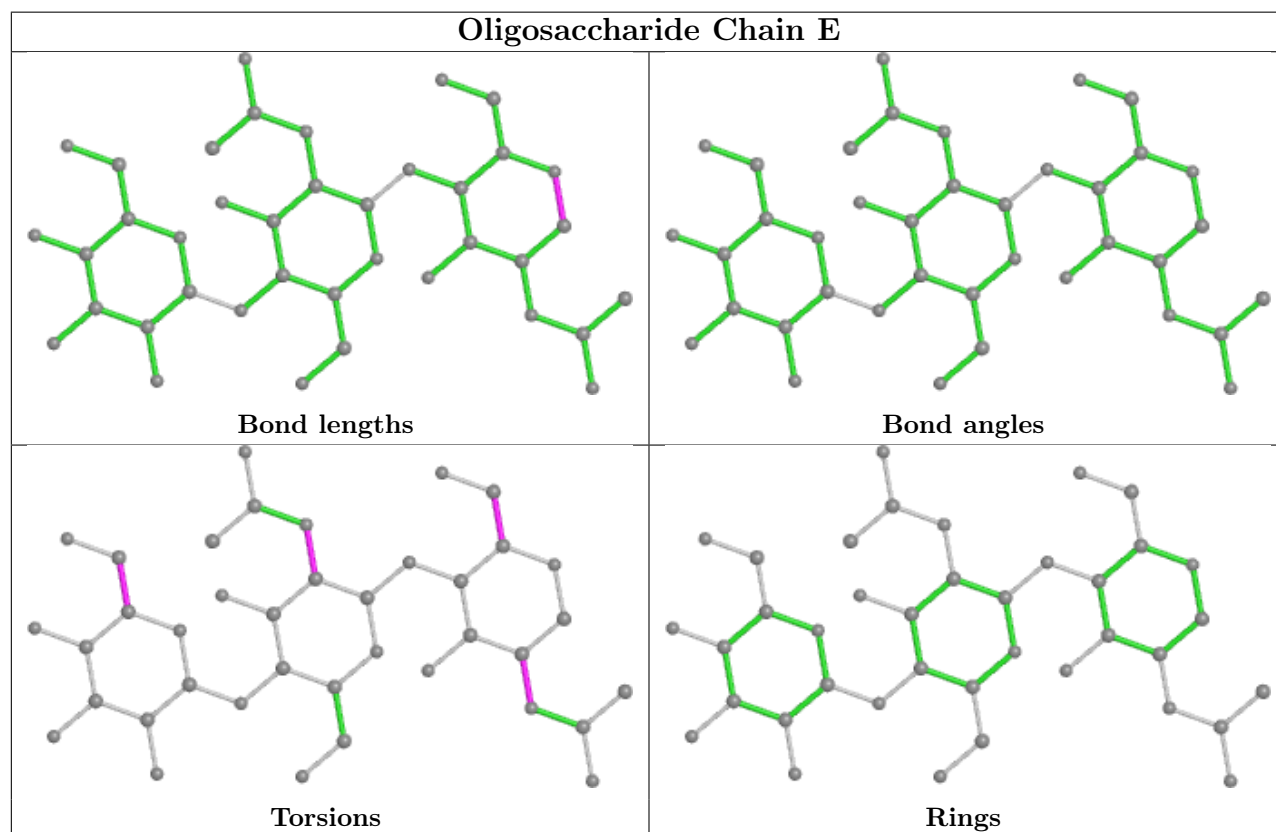

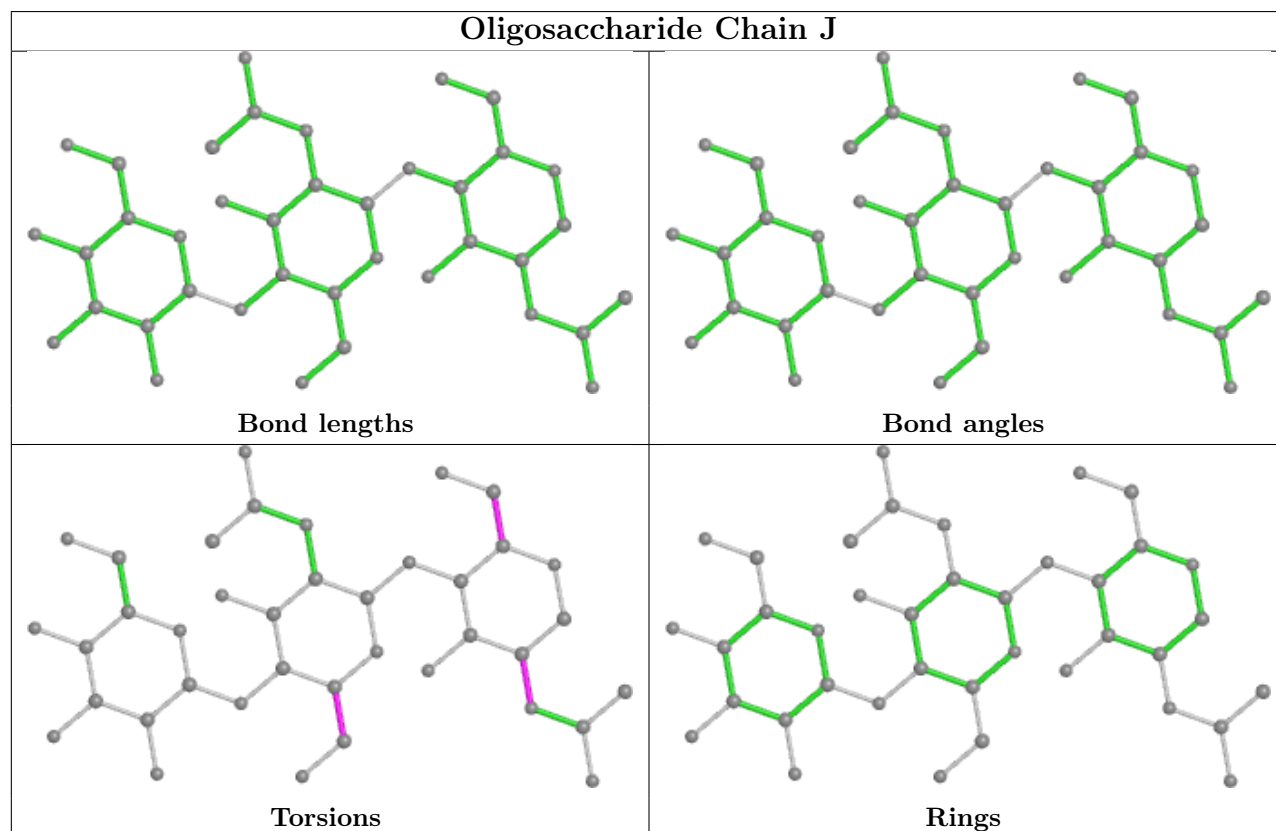
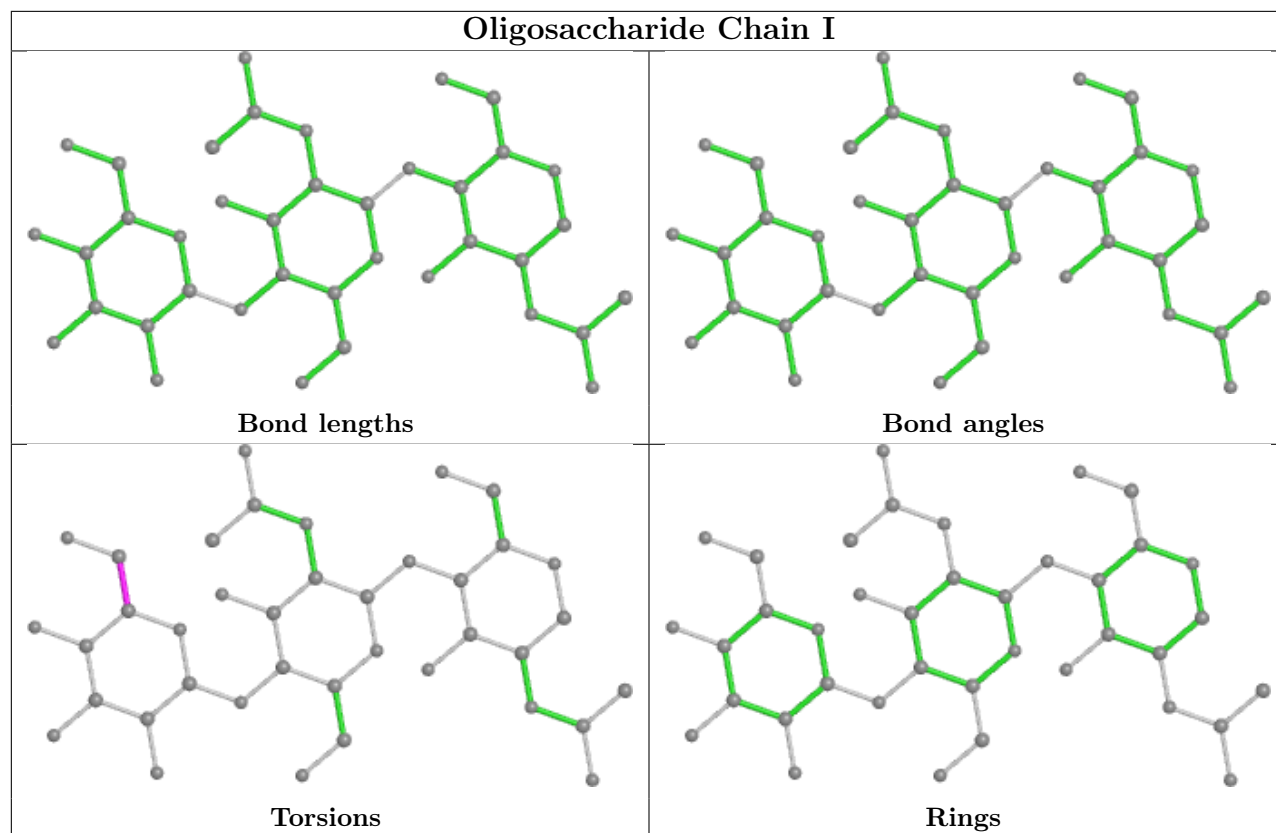

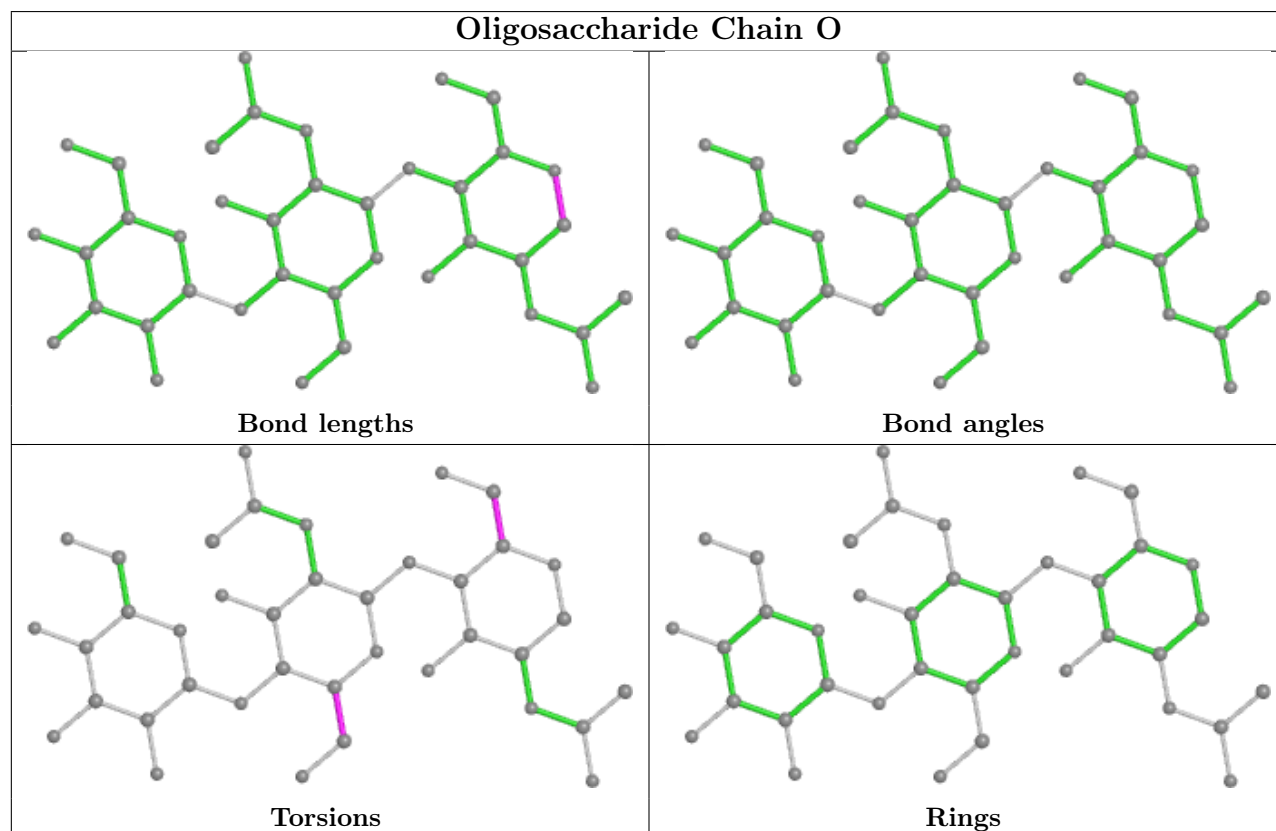
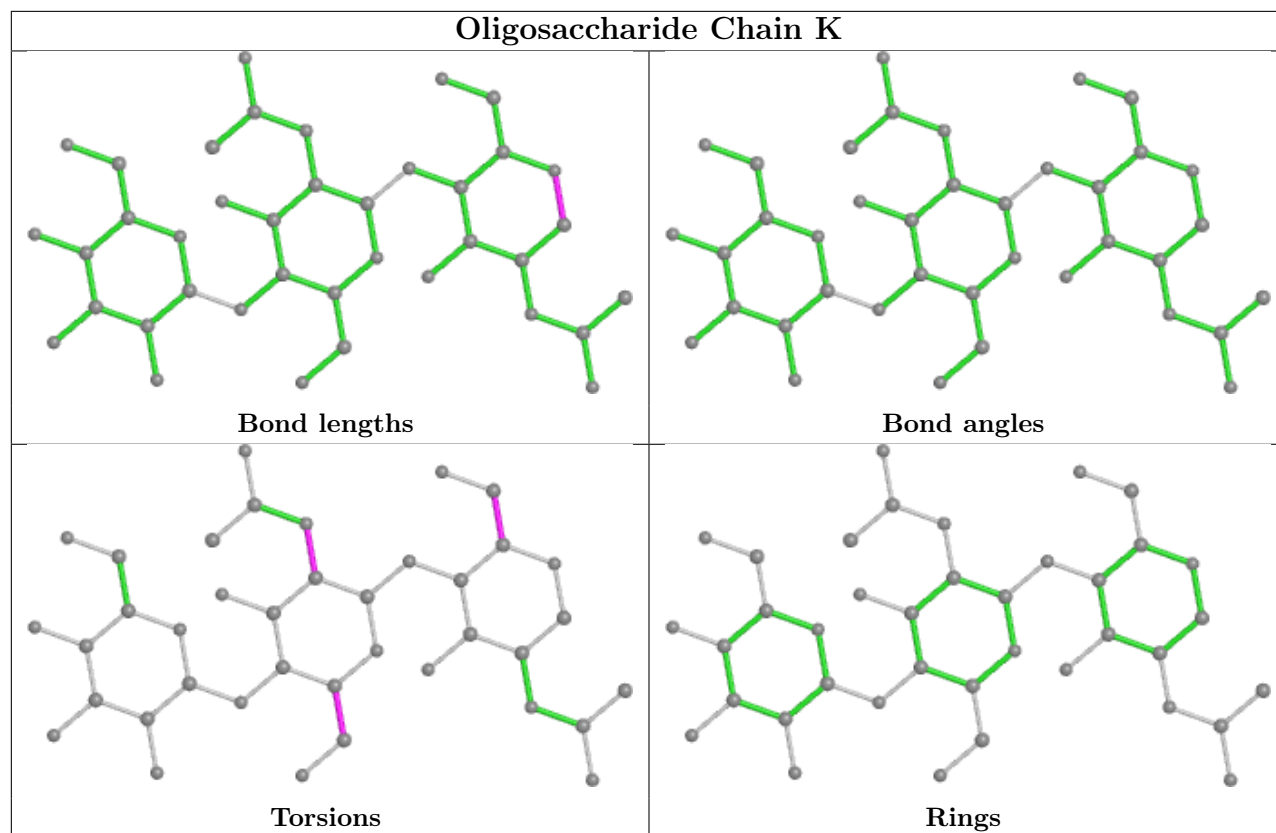

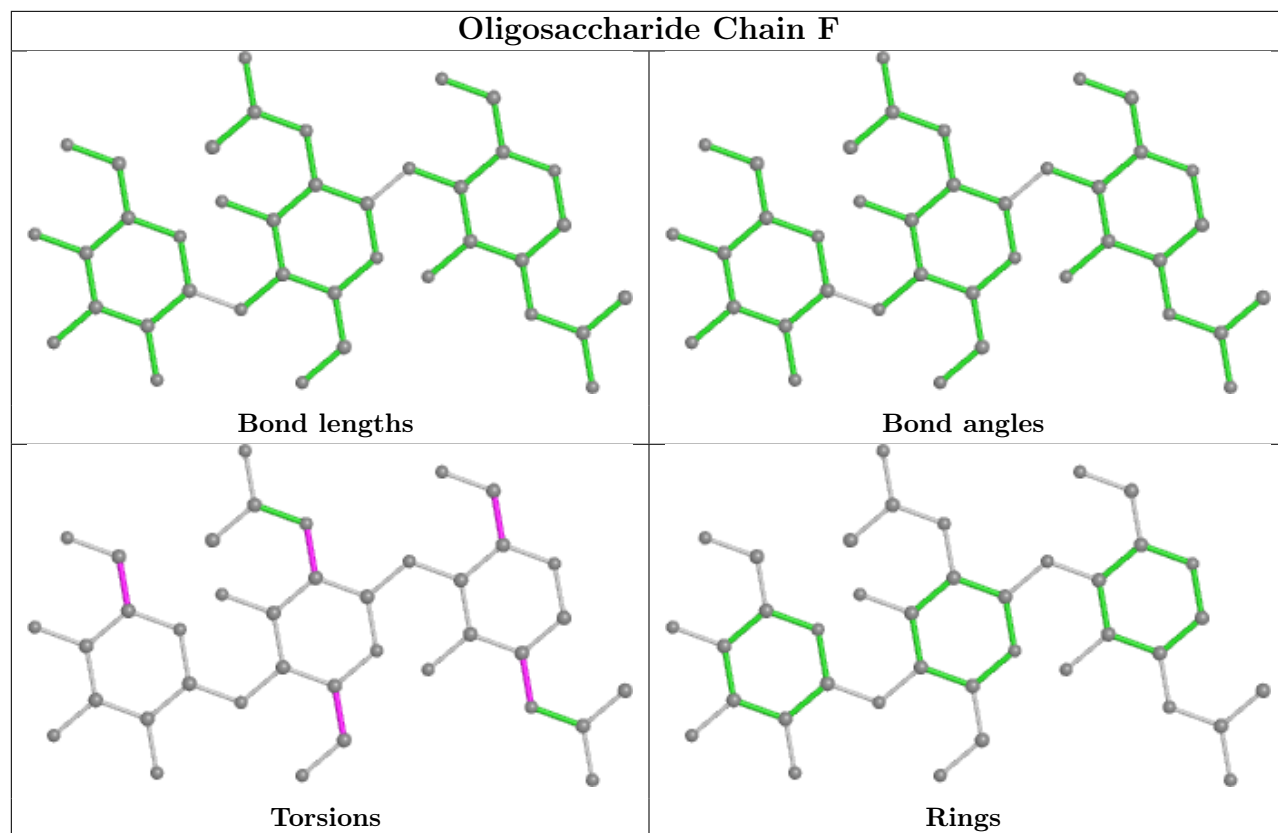

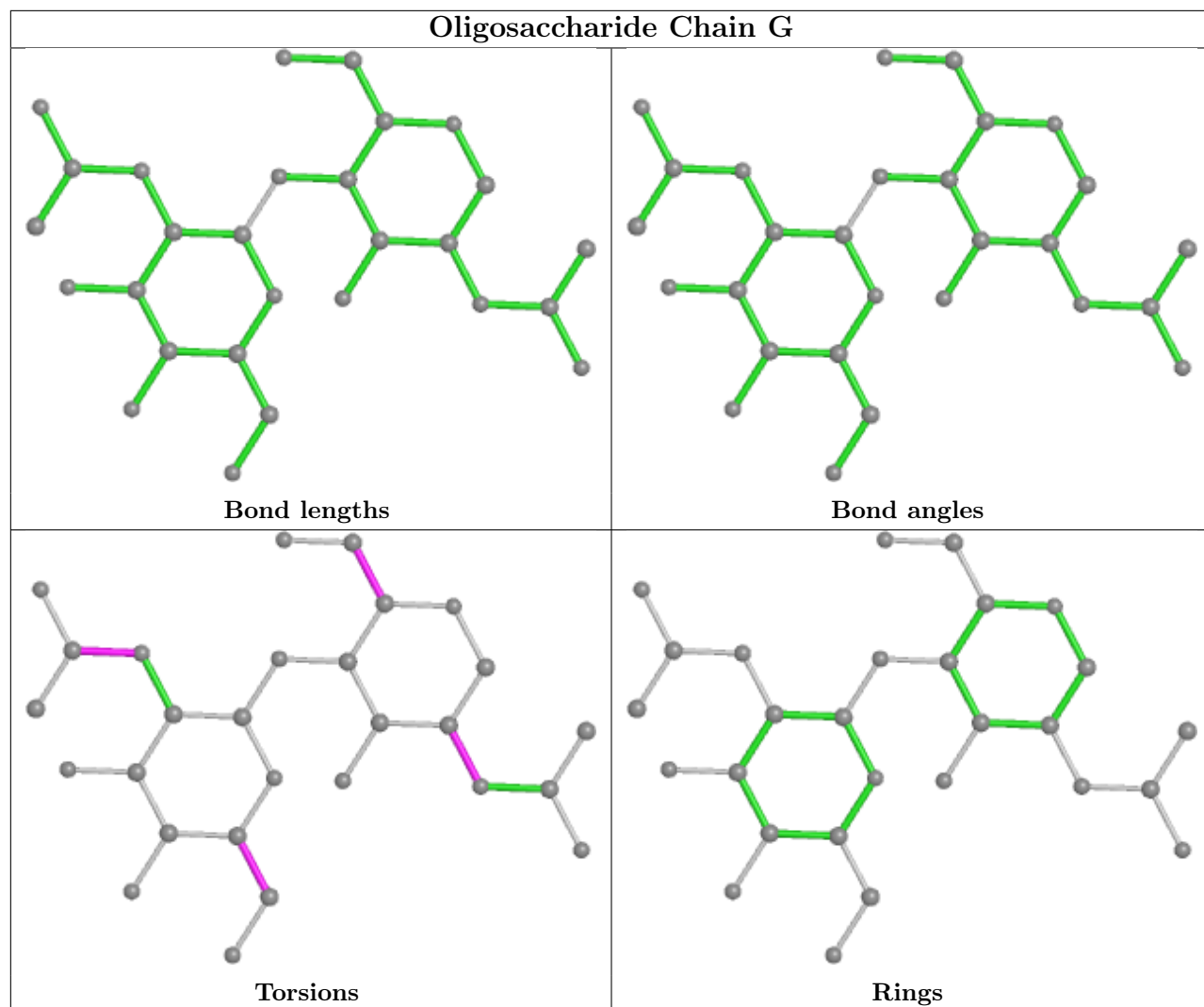

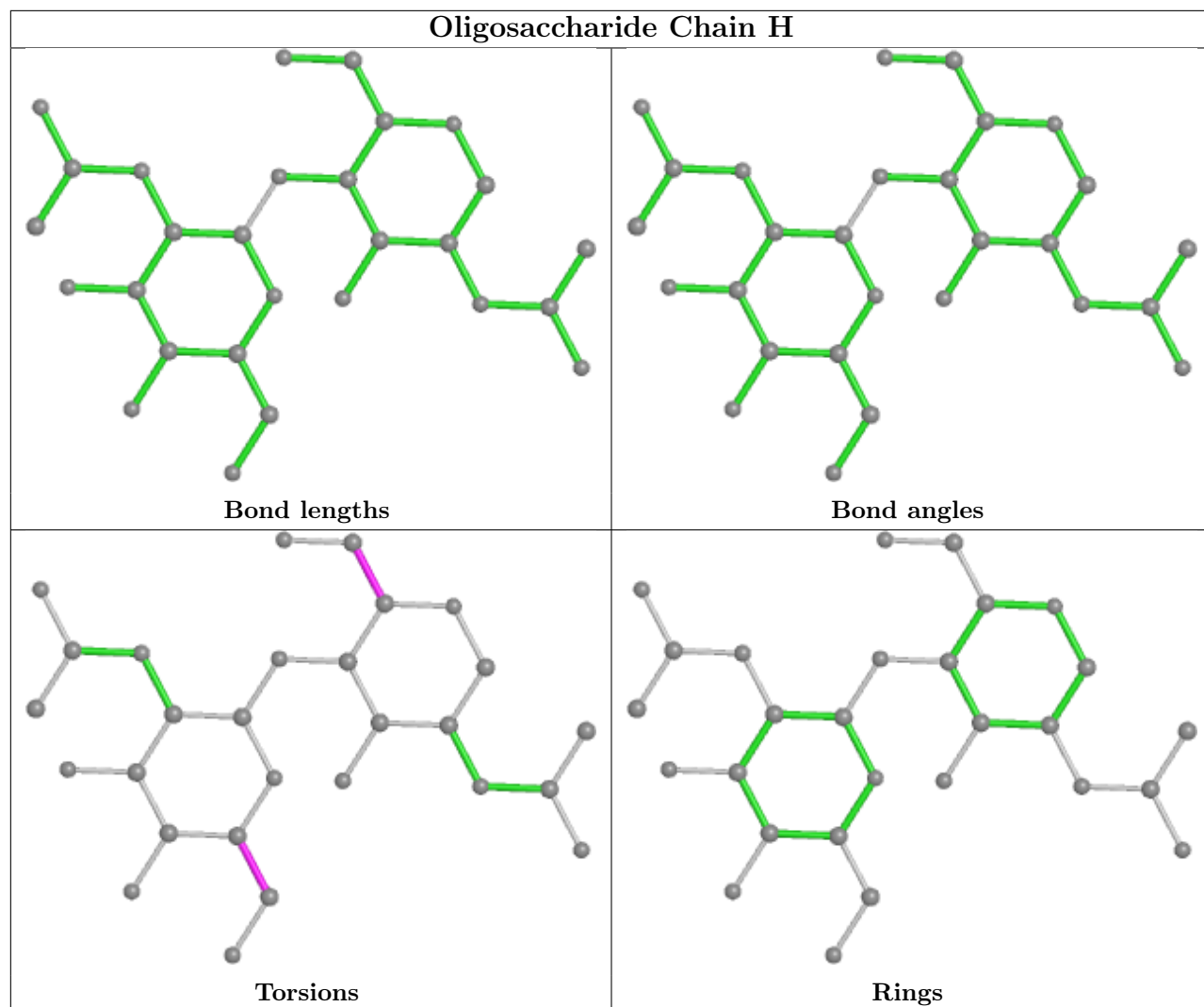

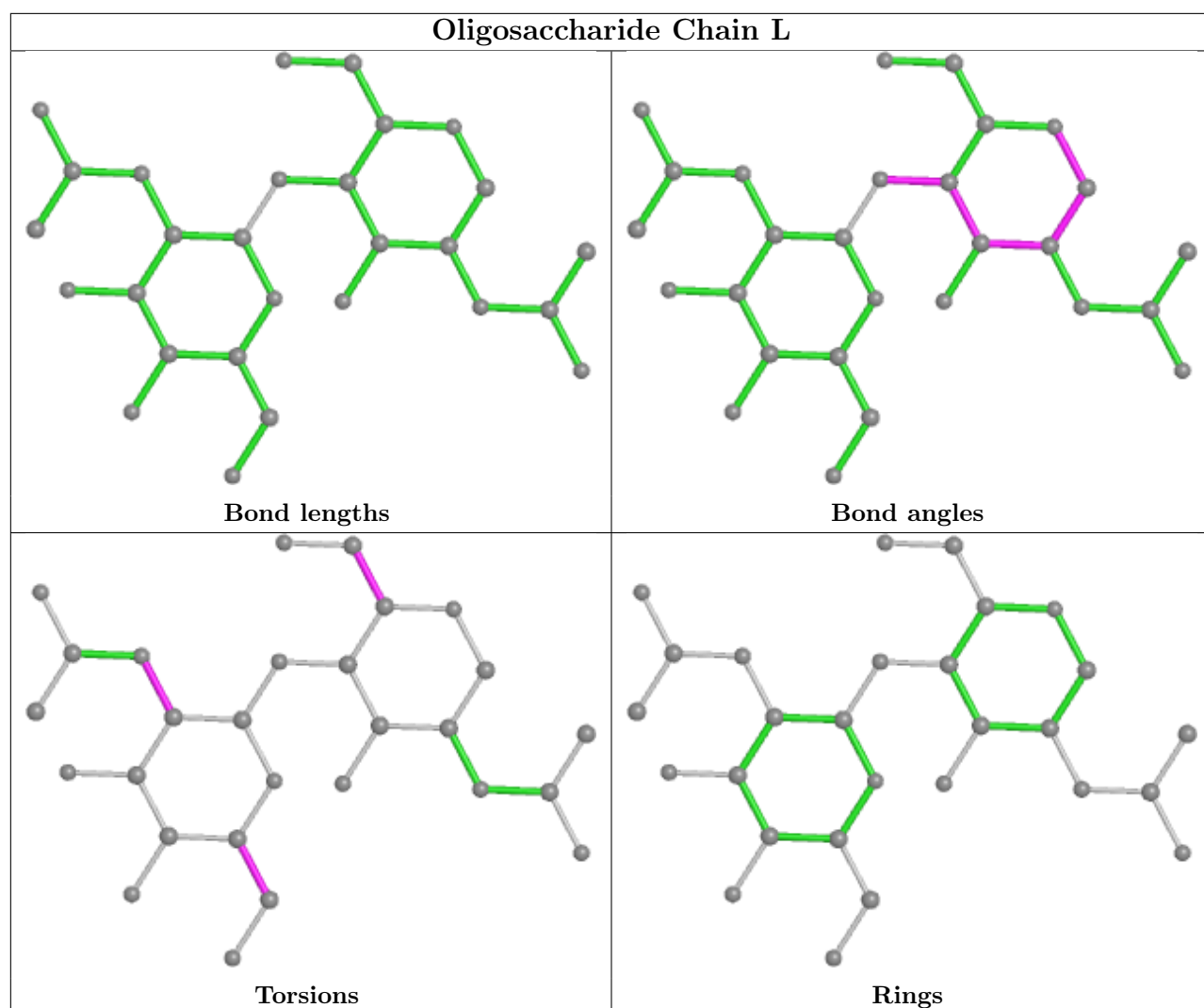

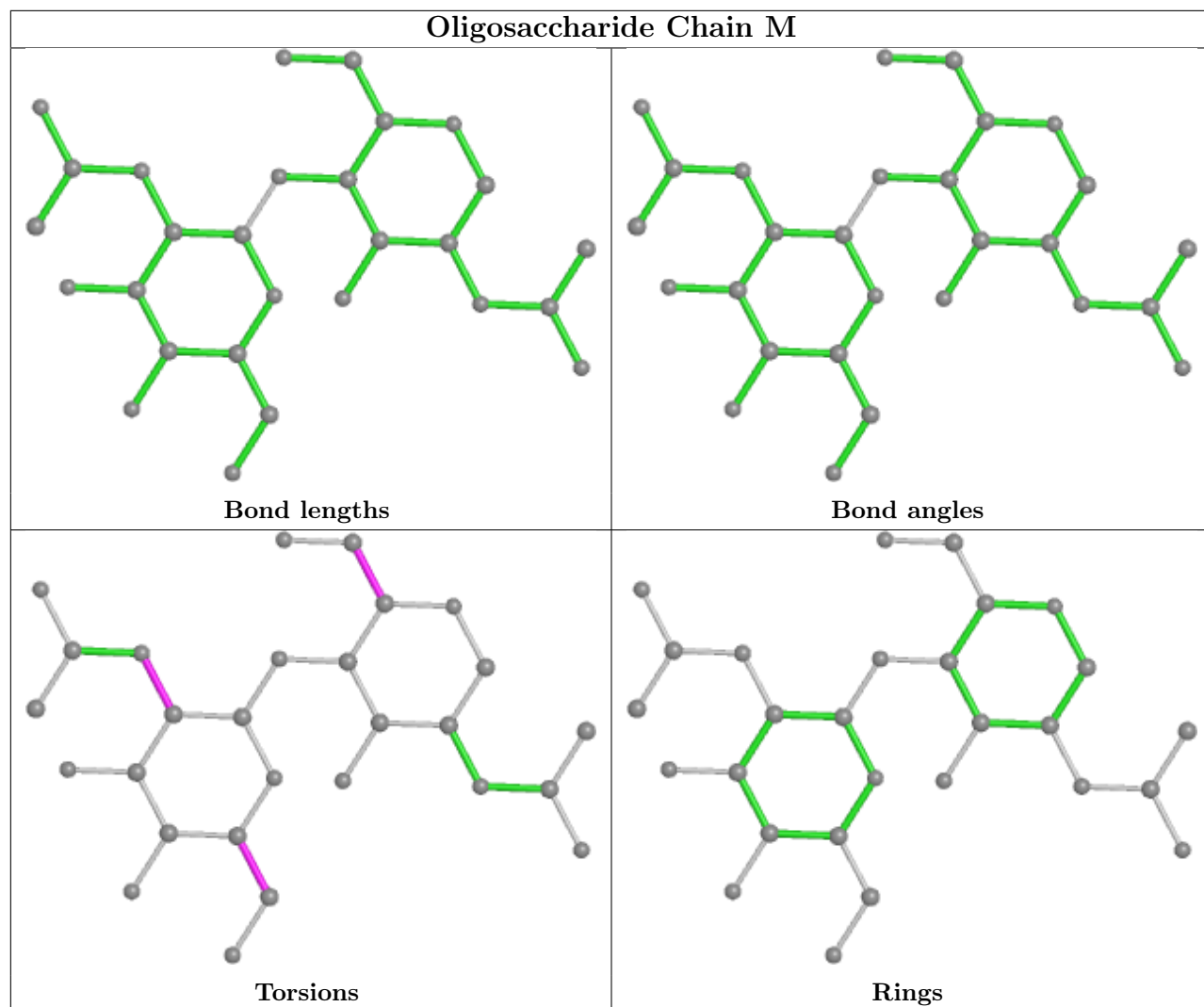

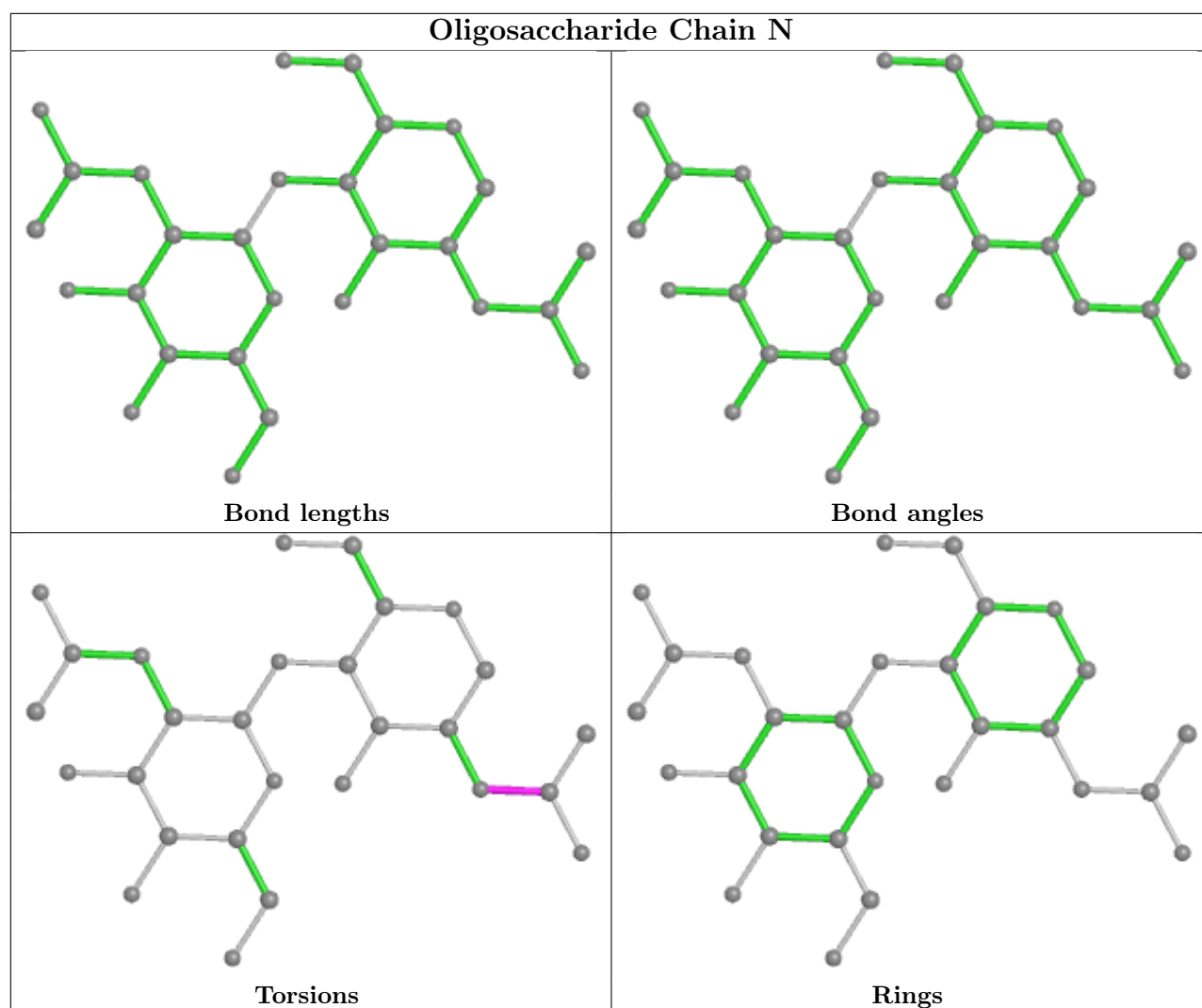

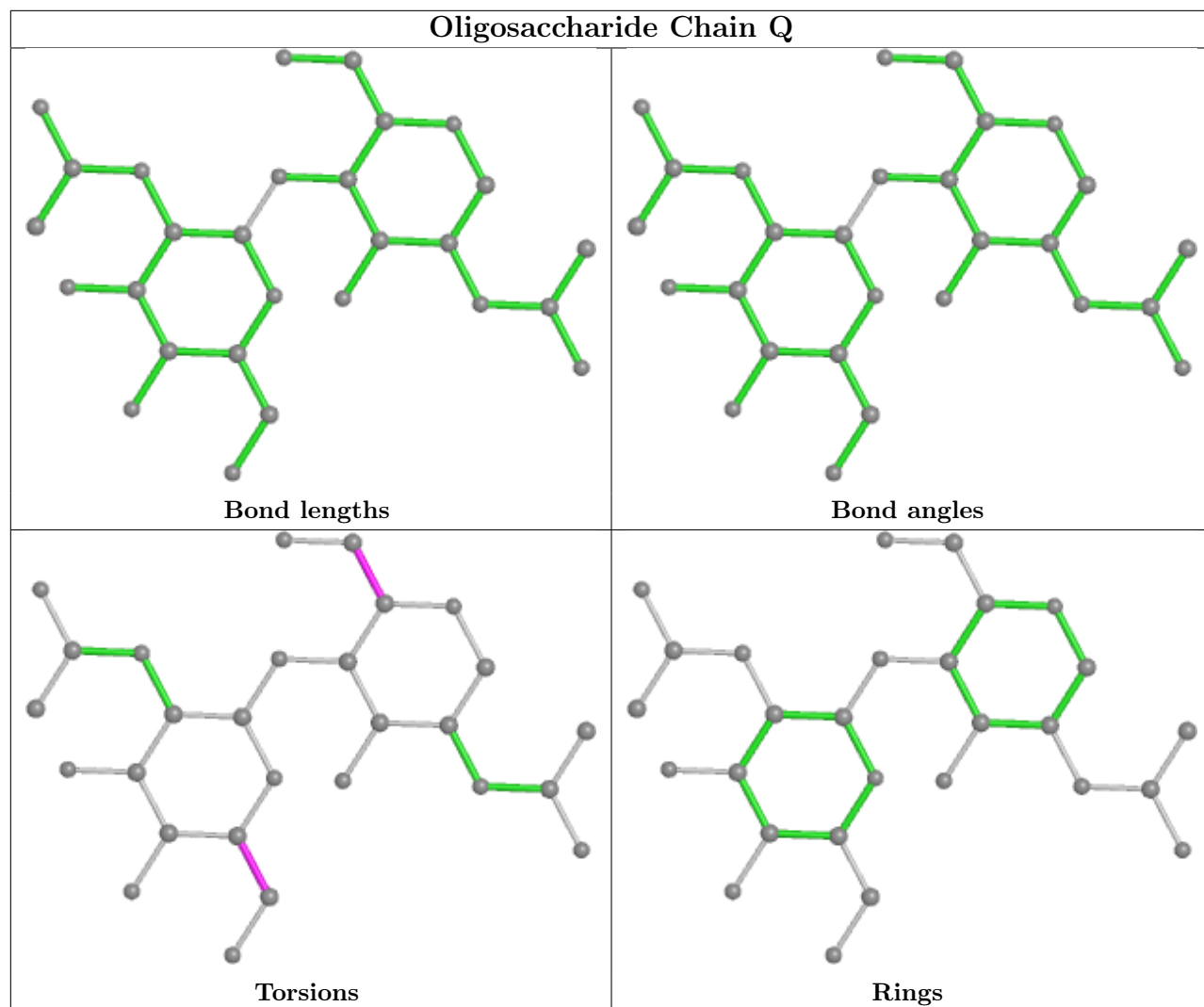

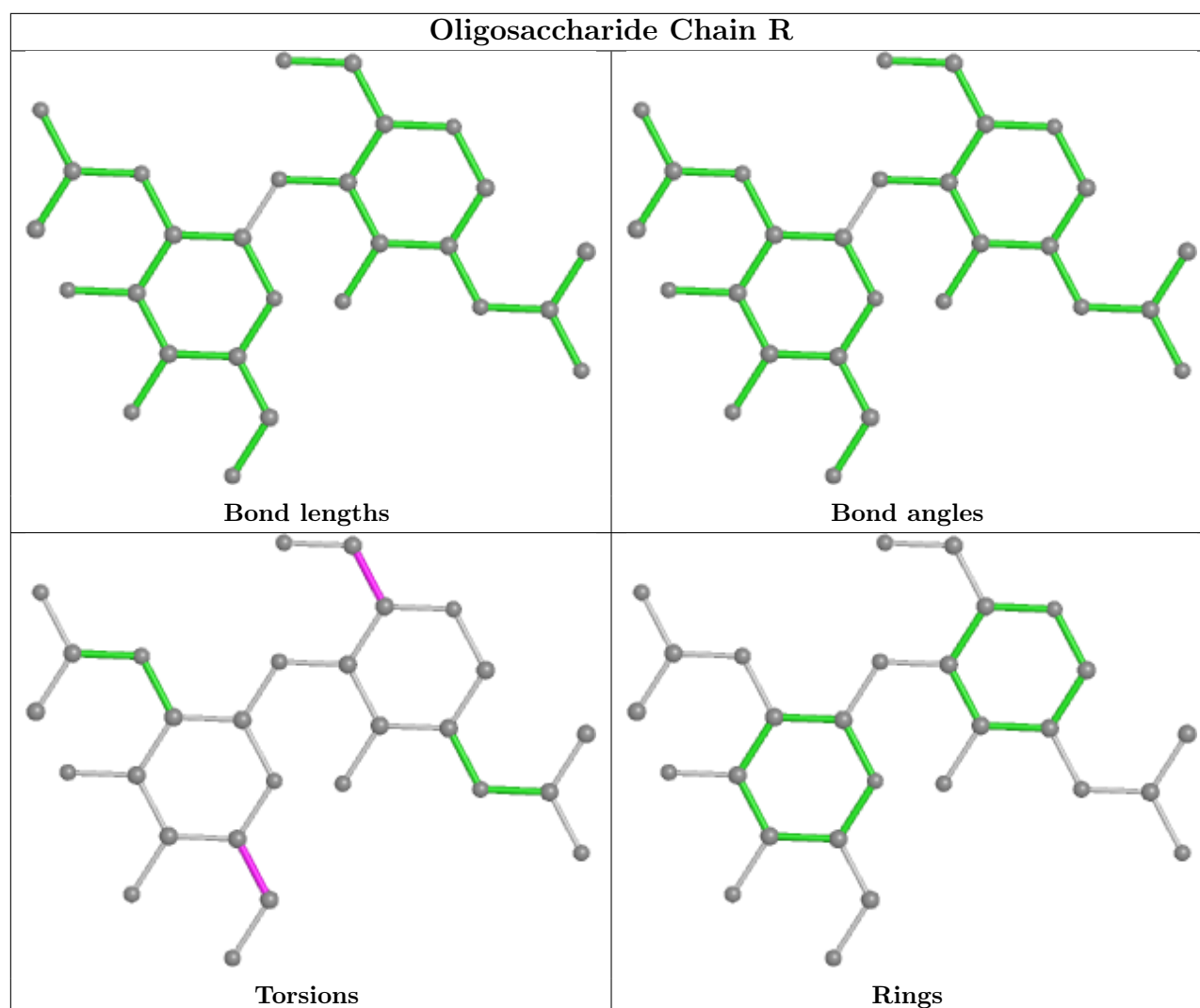

5.6 Ligand geometry [i](#)

3 ligands are modelled in this entry.

In the following table, the Counts columns list the number of bonds (or angles) for which Mogul statistics could be retrieved, the number of bonds (or angles) that are observed in the model and the number of bonds (or angles) that are defined in the Chemical Component Dictionary. The Link column lists molecule types, if any, to which the group is linked. The Z score for a bond length (or angle) is the number of standard deviations the observed value is removed from the expected value. A bond length (or angle) with $|Z| > 2$ is considered an outlier worth inspection. RMSZ is the root-mean-square of all Z scores of the bond lengths (or angles).

Mol	Type	Chain	Res	Link	Bond lengths			Bond angles		
					Counts	RMSZ	$\# Z > 2$	Counts	RMSZ	$\# Z > 2$
5	NAG	B	801	1	14,14,15	0.24	0	17,19,21	0.40	0
5	NAG	C	801	1	14,14,15	0.26	0	17,19,21	0.57	0
5	NAG	A	801	1	14,14,15	0.29	0	17,19,21	0.42	0

In the following table, the Chirals column lists the number of chiral outliers, the number of chiral centers analysed, the number of these observed in the model and the number defined in the Chemical Component Dictionary. Similar counts are reported in the Torsion and Rings columns. '-' means no outliers of that kind were identified.

Mol	Type	Chain	Res	Link	Chirals	Torsions	Rings
5	NAG	B	801	1	-	2/6/23/26	0/1/1/1
5	NAG	C	801	1	-	1/6/23/26	0/1/1/1
5	NAG	A	801	1	-	2/6/23/26	0/1/1/1

There are no bond length outliers.

There are no bond angle outliers.

There are no chirality outliers.

All (5) torsion outliers are listed below:

Mol	Chain	Res	Type	Atoms
5	A	801	NAG	O5-C5-C6-O6
5	B	801	NAG	O5-C5-C6-O6
5	A	801	NAG	C4-C5-C6-O6
5	B	801	NAG	C4-C5-C6-O6
5	C	801	NAG	O5-C5-C6-O6

There are no ring outliers.

1 monomer is involved in 4 short contacts:

Mol	Chain	Res	Type	Clashes	Symm-Clashes
5	C	801	NAG	4	0

5.7 Other polymers [i](#)

There are no such residues in this entry.

5.8 Polymer linkage issues [i](#)

There are no chain breaks in this entry.

6 Map visualisation [i](#)

This section contains visualisations of the EMDB entry EMD-11983. These allow visual inspection of the internal detail of the map and identification of artifacts.

Images derived from a raw map, generated by summing the deposited half-maps, are presented below the corresponding image components of the primary map to allow further visual inspection and comparison with those of the primary map.

6.1 Orthogonal projections [i](#)

6.1.1 Primary map

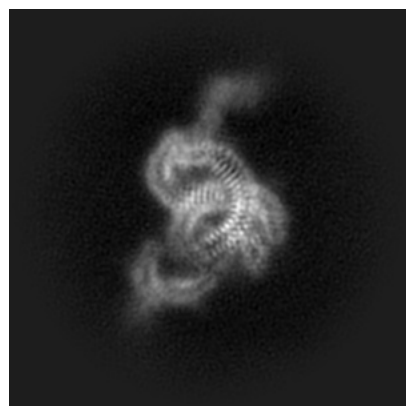

X

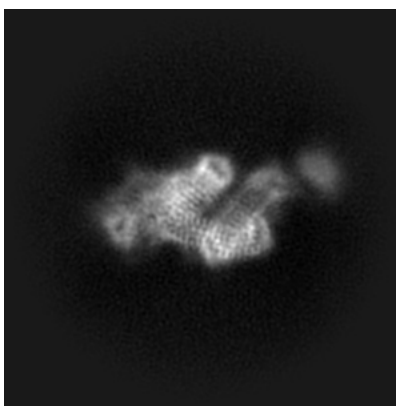

Y

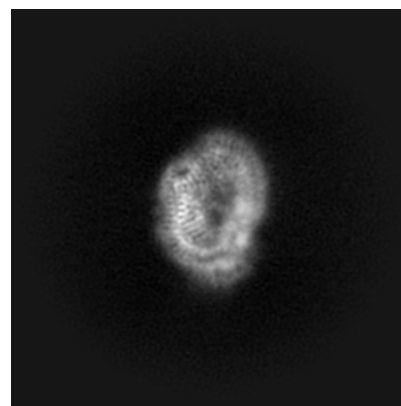

Z

6.1.2 Raw map

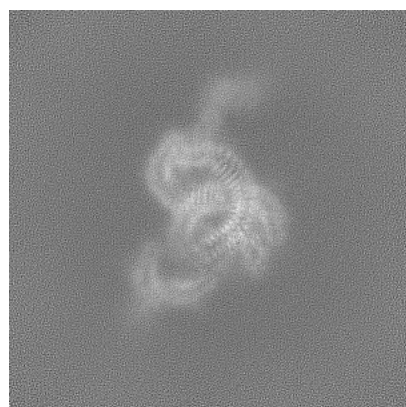

X

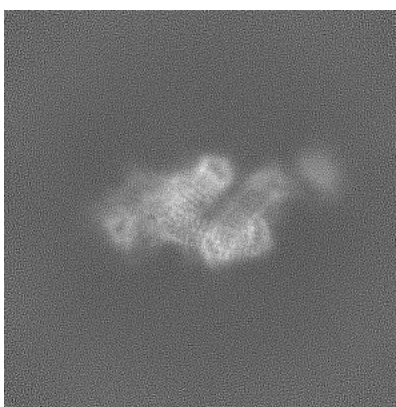

Y

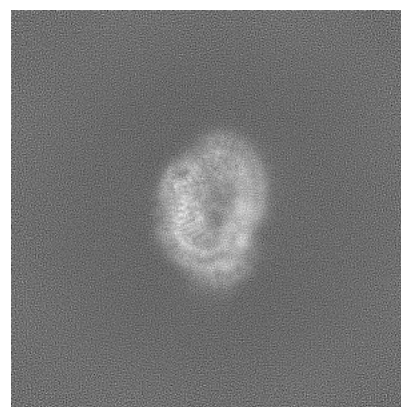

Z

The images above show the map projected in three orthogonal directions.

6.2 Central slices [i](#)

6.2.1 Primary map

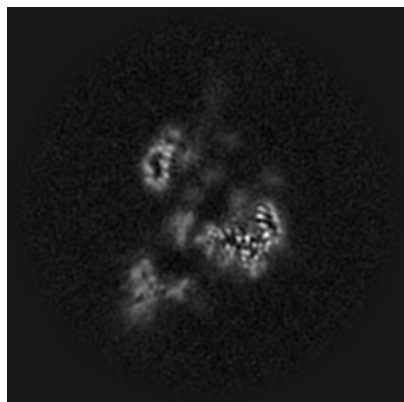

X Index: 190

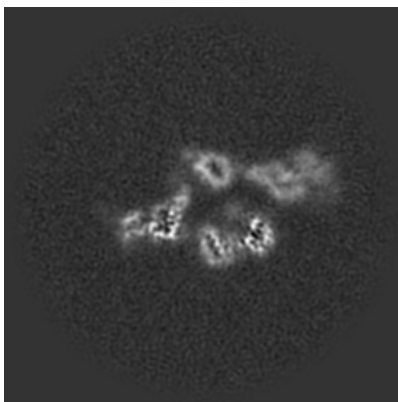

Y Index: 190

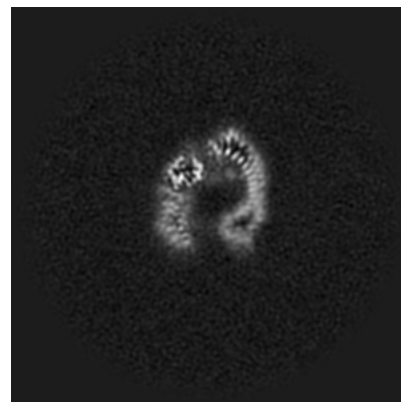

Z Index: 190

6.2.2 Raw map

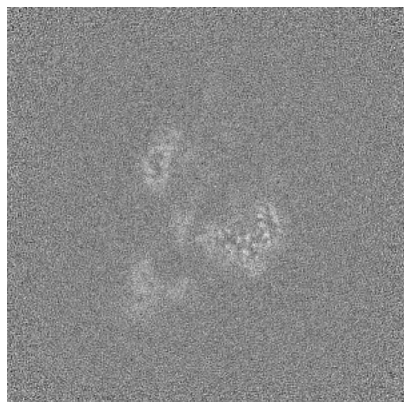

X Index: 190

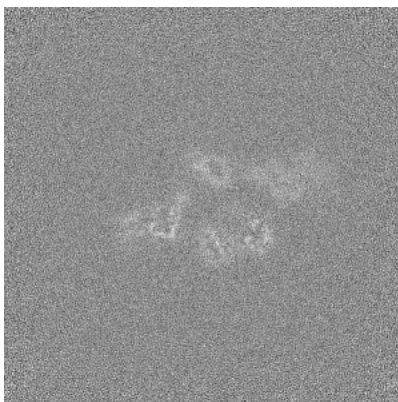

Y Index: 190



Z Index: 190

The images above show central slices of the map in three orthogonal directions.

6.3 Largest variance slices [i](#)

6.3.1 Primary map

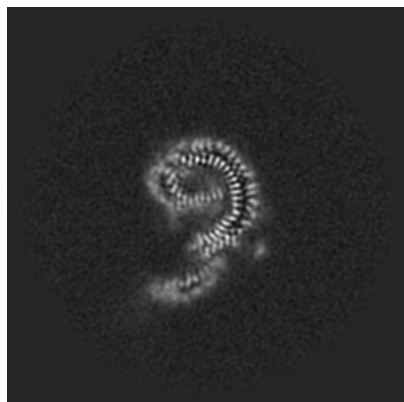

X Index: 164

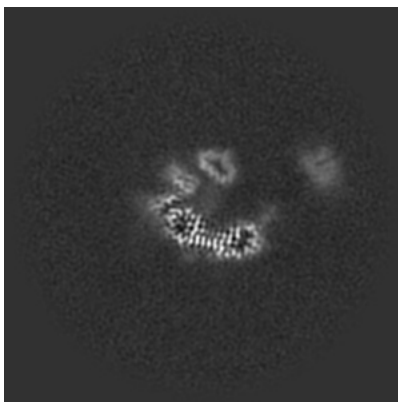

Y Index: 213

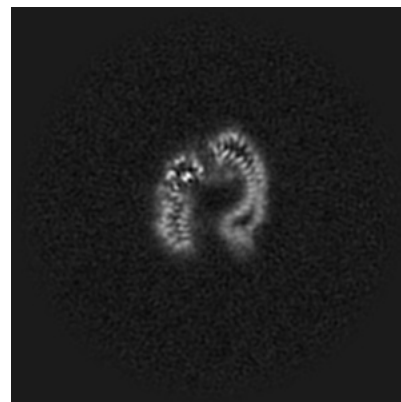

Z Index: 192

6.3.2 Raw map

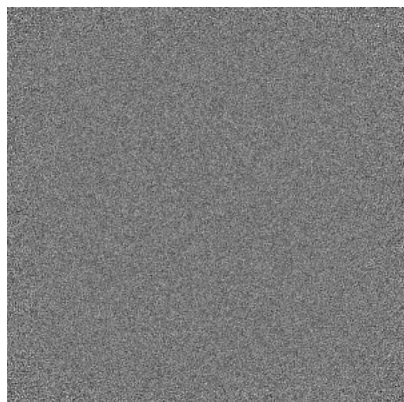

X Index: 0

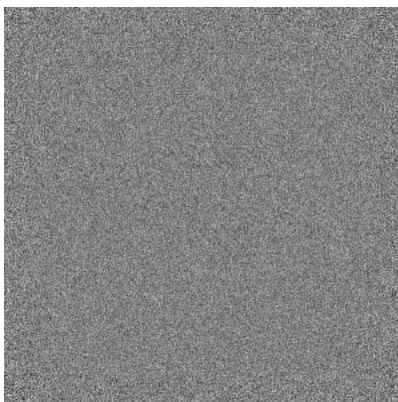

Y Index: 0

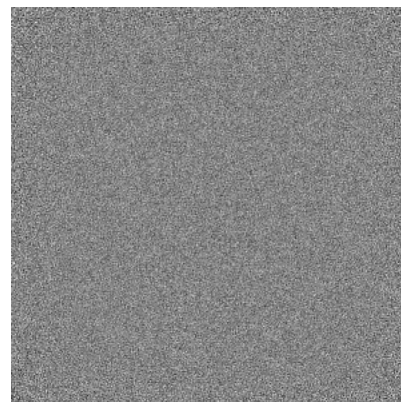

Z Index: 0

The images above show the largest variance slices of the map in three orthogonal directions.

6.4 Orthogonal surface views [i](#)

6.4.1 Primary map

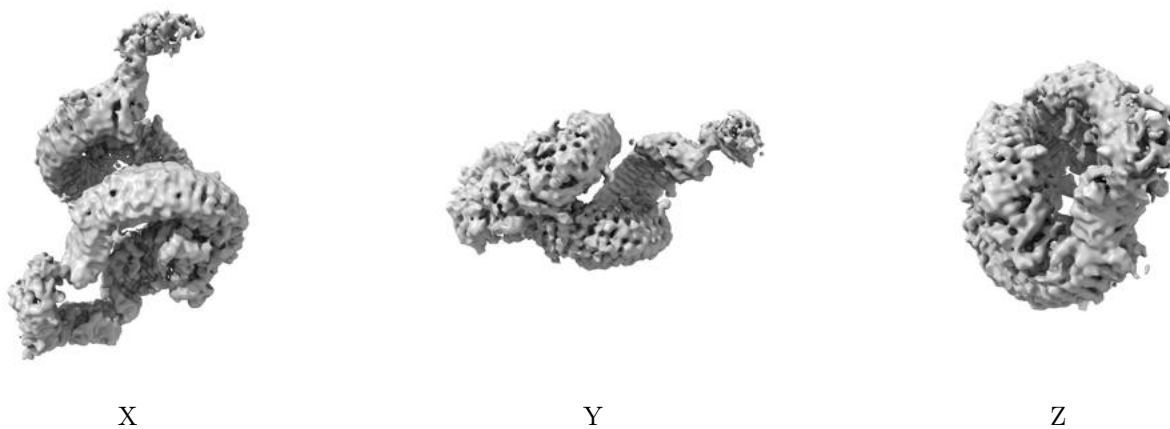

The images above show the 3D surface view of the map at the recommended contour level 0.08. These images, in conjunction with the slice images, may facilitate assessment of whether an appropriate contour level has been provided.

6.4.2 Raw map

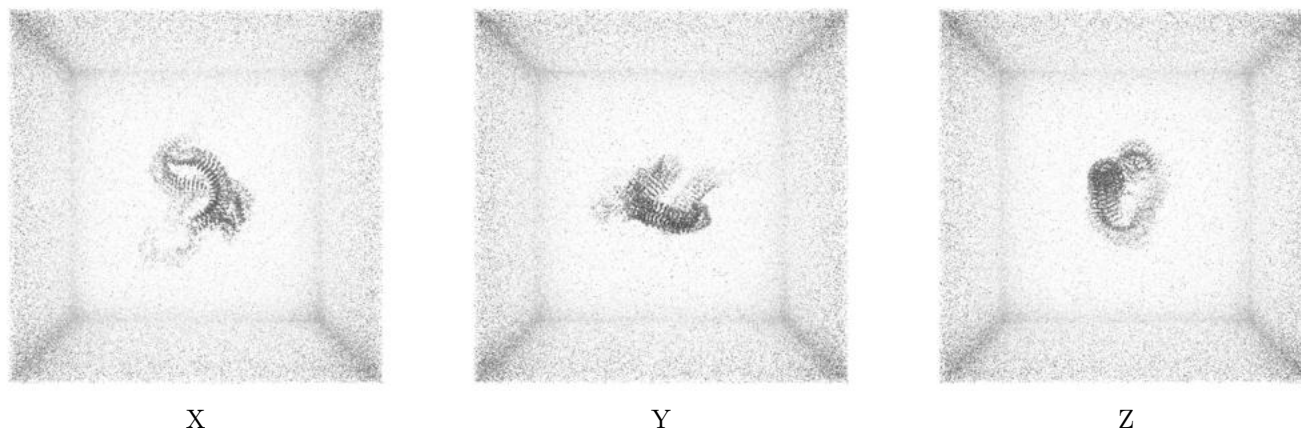

These images show the 3D surface of the raw map. The raw map's contour level was selected so that its surface encloses the same volume as the primary map does at its recommended contour level.

6.5 Mask visualisation [i](#)

This section was not generated. No masks/segmentation were deposited.

7 Map analysis [i](#)

This section contains the results of statistical analysis of the map.

7.1 Map-value distribution [i](#)

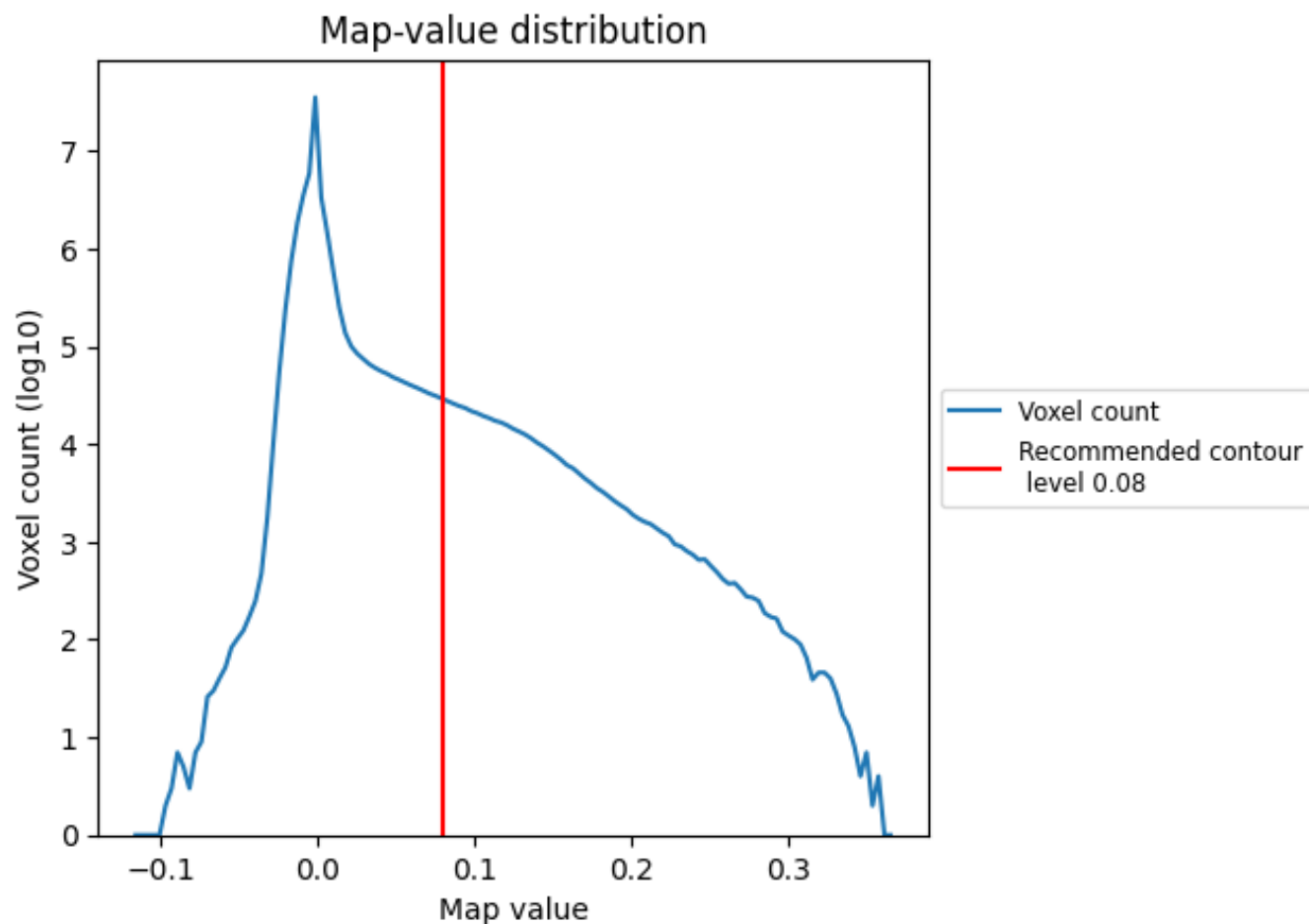

The map-value distribution is plotted in 128 intervals along the x-axis. The y-axis is logarithmic. A spike in this graph at zero usually indicates that the volume has been masked.

7.2 Volume estimate [i](#)

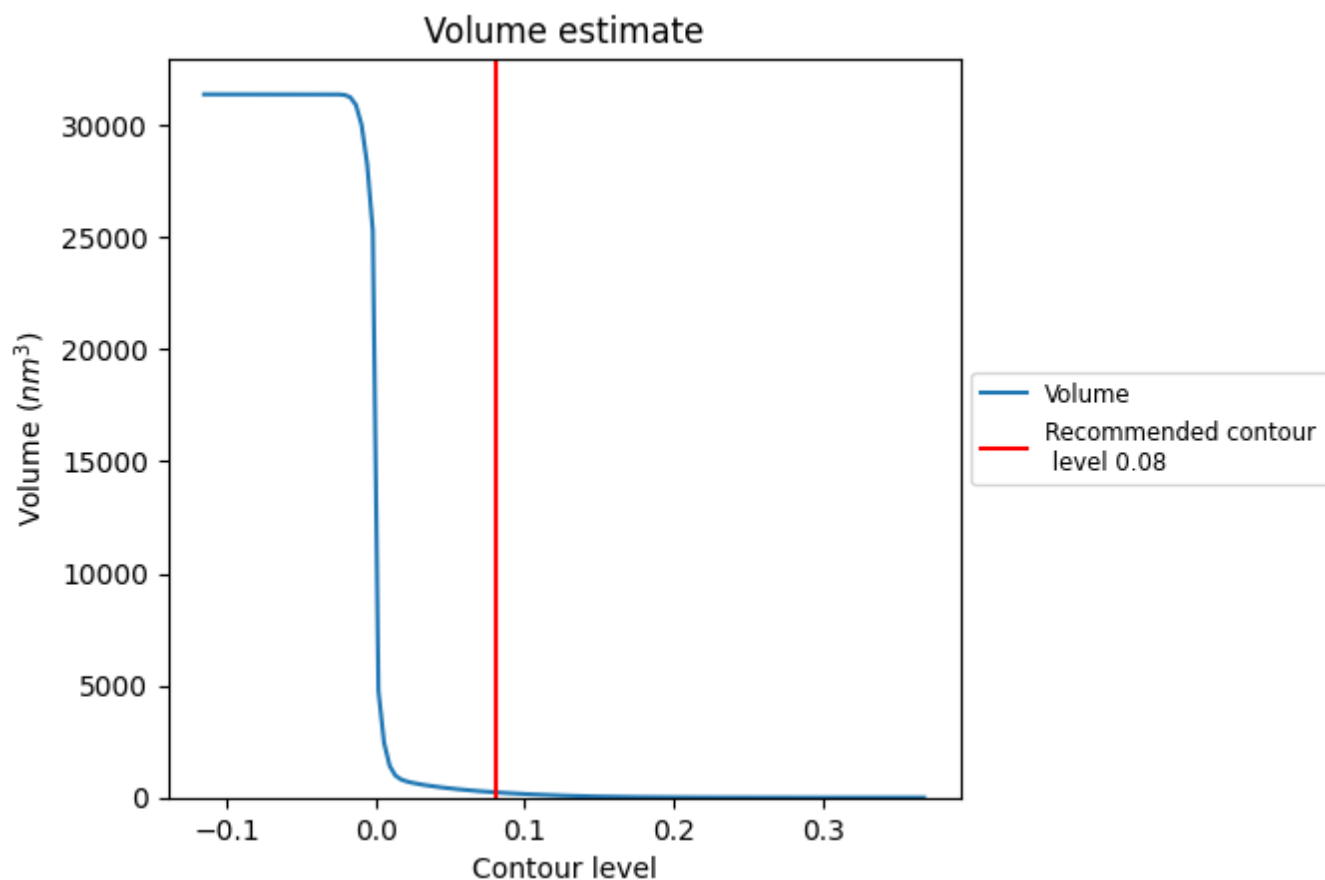

The volume at the recommended contour level is 234 nm^3 ; this corresponds to an approximate mass of 212 kDa.

The volume estimate graph shows how the enclosed volume varies with the contour level. The recommended contour level is shown as a vertical line and the intersection between the line and the curve gives the volume of the enclosed surface at the given level.

7.3 Rotationally averaged power spectrum ⓘ

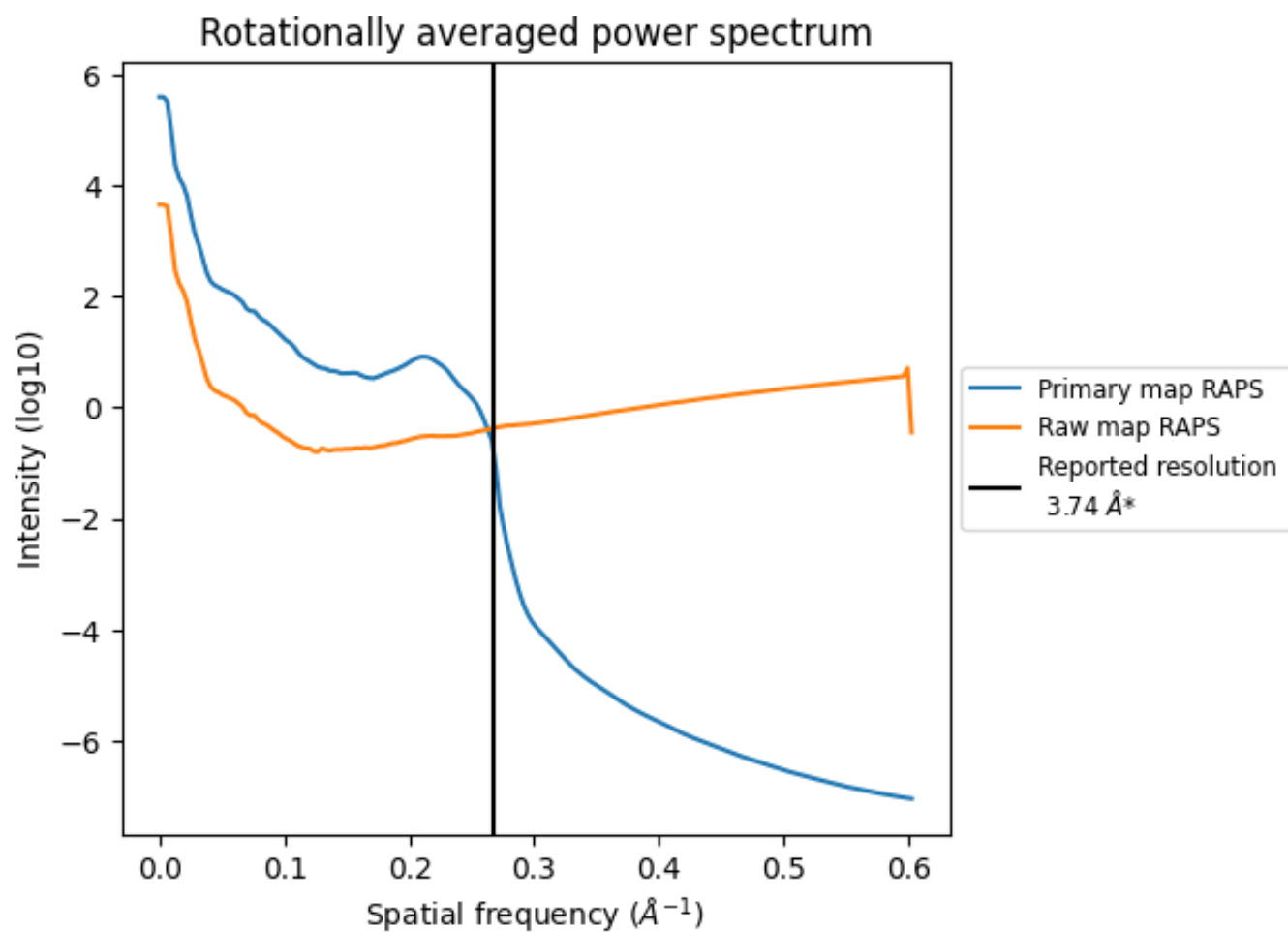

*Reported resolution corresponds to spatial frequency of 0.267 \AA^{-1}

8 Fourier-Shell correlation [i](#)

Fourier-Shell Correlation (FSC) is the most commonly used method to estimate the resolution of single-particle and subtomogram-averaged maps. The shape of the curve depends on the imposed symmetry, mask and whether or not the two 3D reconstructions used were processed from a common reference. The reported resolution is shown as a black line. A curve is displayed for the half-bit criterion in addition to lines showing the 0.143 gold standard cut-off and 0.5 cut-off.

8.1 FSC [i](#)

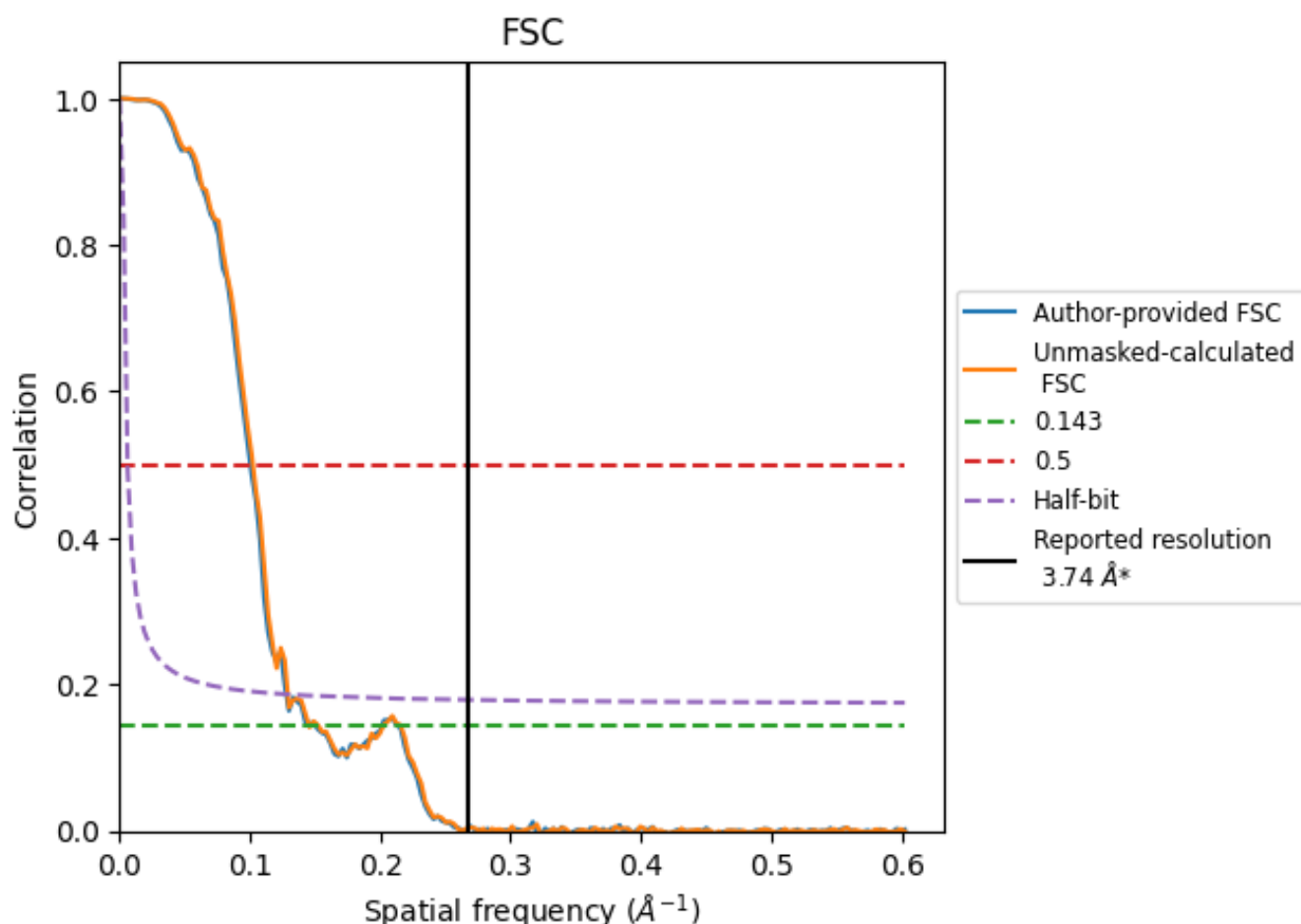

*Reported resolution corresponds to spatial frequency of 0.267 Å⁻¹

8.2 Resolution estimates

Resolution estimate (Å)	Estimation criterion (FSC cut-off)		
	0.143	0.5	Half-bit
Reported by author	3.74	-	-
Author-provided FSC curve	6.64	9.96	7.81
Unmasked-calculated*	6.87	9.78	7.75

*Resolution estimate based on FSC curve calculated by comparison of deposited half-maps. The value from author-provided FSC intersecting FSC 0.143 CUT-OFF 6.64 differs from the reported value 3.74 by more than 10 %

The value from deposited half-maps intersecting FSC 0.143 CUT-OFF 6.87 differs from the reported value 3.74 by more than 10 %

9 Map-model fit [i](#)

This section contains information regarding the fit between EMDB map EMD-11983 and PDB model 7B1C. Per-residue inclusion information can be found in section [3](#) on page [8](#).

9.1 Map-model overlay [i](#)

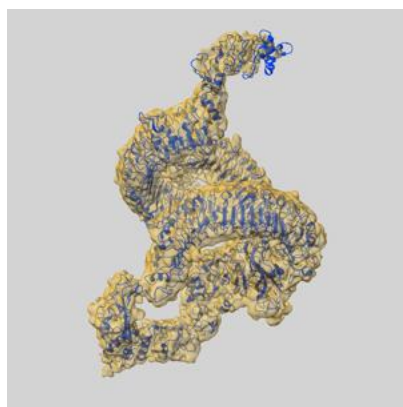

X

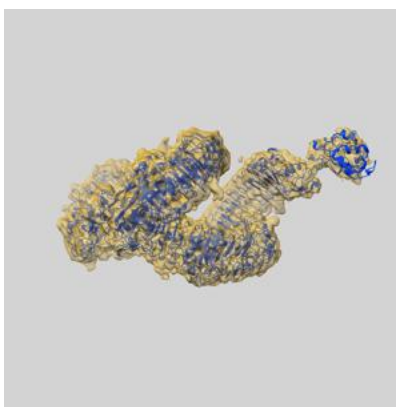

Y

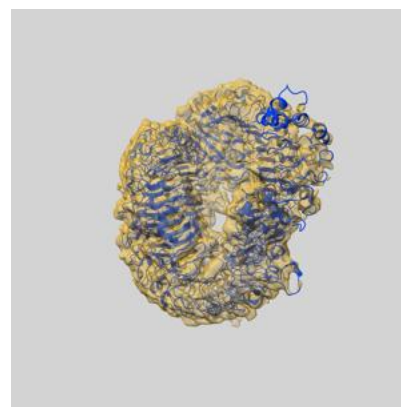

Z

The images above show the 3D surface view of the map at the recommended contour level 0.08 at 50% transparency in yellow overlaid with a ribbon representation of the model coloured in blue. These images allow for the visual assessment of the quality of fit between the atomic model and the map.

9.2 Q-score mapped to coordinate model [i](#)

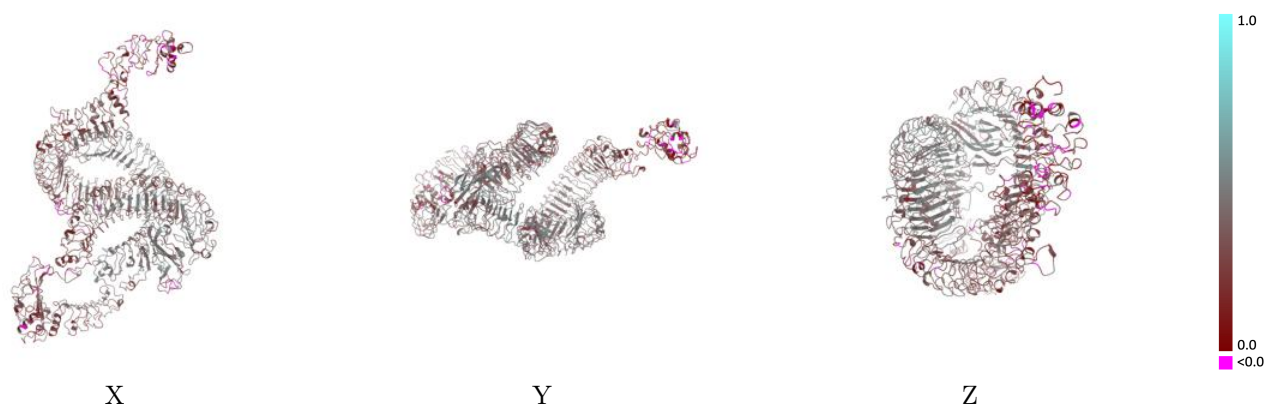

The images above show the model with each residue coloured according to its Q-score. This shows their resolvability in the map with higher Q-score values reflecting better resolvability. Please note: Q-score is calculating the resolvability of atoms, and thus high values are only expected at resolutions at which atoms can be resolved. Low Q-score values may therefore be expected for many entries.

9.3 Atom inclusion mapped to coordinate model [i](#)

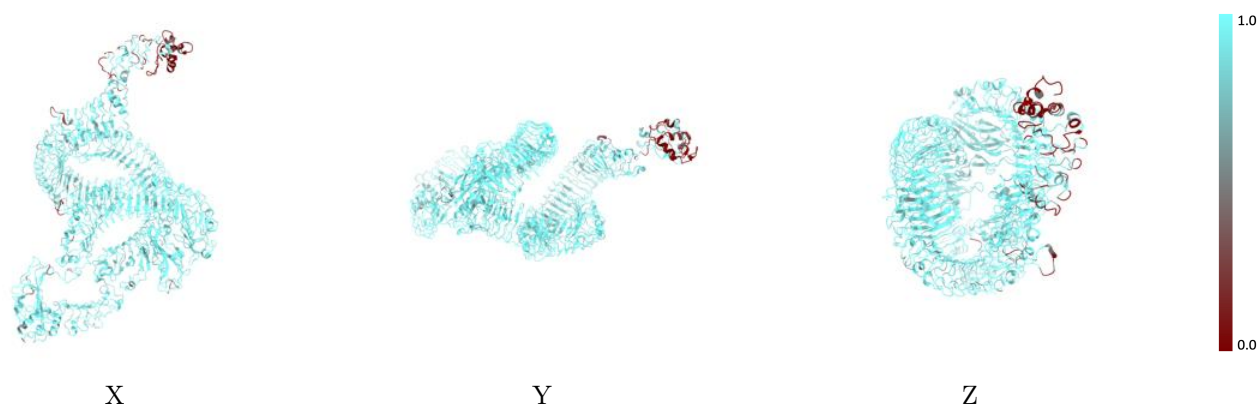

The images above show the model with each residue coloured according to its atom inclusion. This shows to what extent they are inside the map at the recommended contour level (0.08).



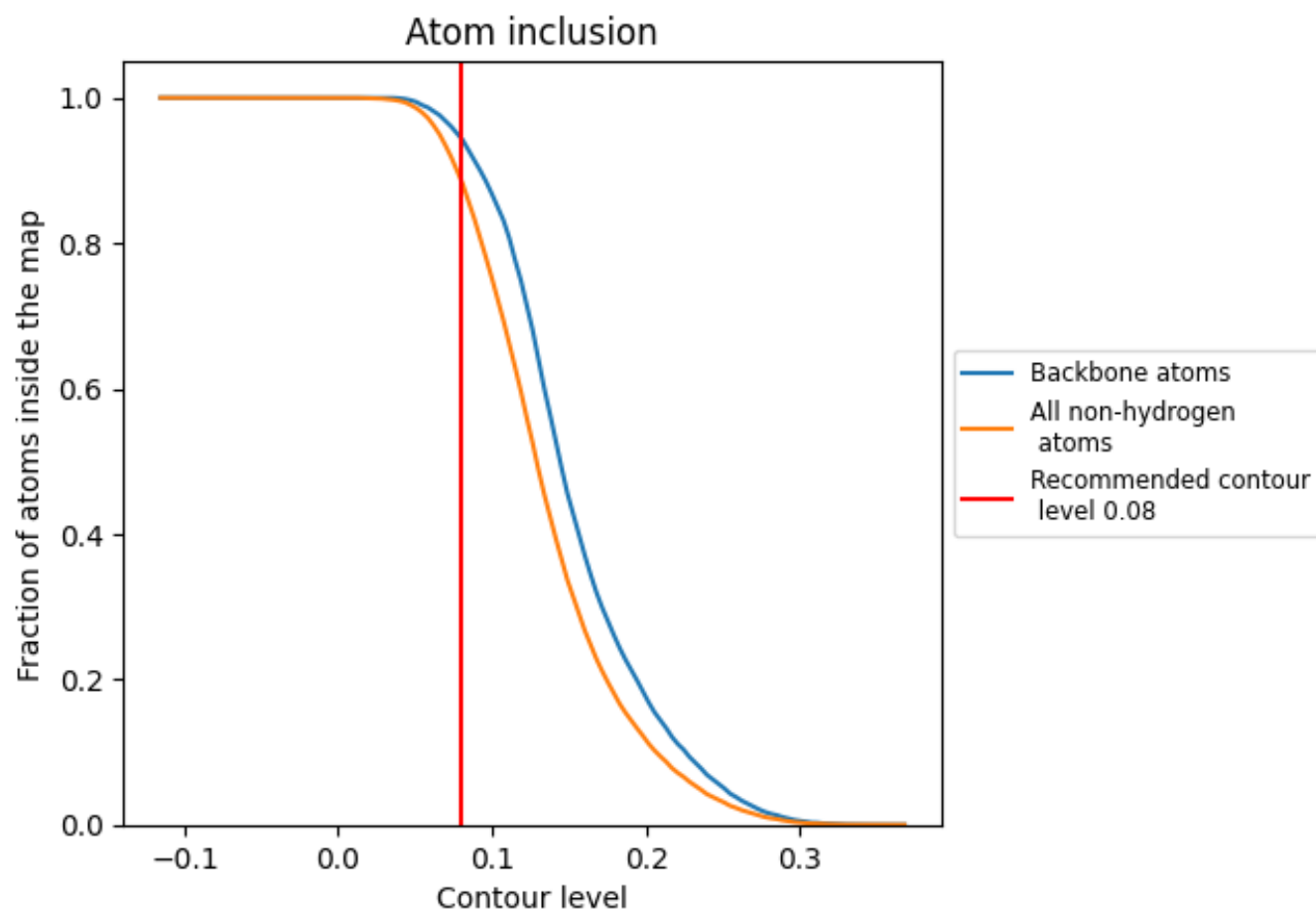



































9.4 Atom inclusion [i](#)



At the recommended contour level, 94% of all backbone atoms, 89% of all non-hydrogen atoms, are inside the map.

9.5 Map-model fit summary

The table lists the average atom inclusion at the recommended contour level (0.08) and Q-score for the entire model and for each chain.

Chain	Atom inclusion	Q-score
All	 0.8859	 0.3580
A	 0.9143	 0.3390
B	 0.9295	 0.4190
C	 0.8134	 0.3030
D	 0.9415	 0.4070
E	 0.7949	 0.4170
F	 0.5385	 0.3550
G	 0.7143	 0.2880
H	 0.8571	 0.3660
I	 0.7436	 0.3210
J	 0.4359	 0.3930
K	 0.8974	 0.4340
L	 0.7143	 0.2390
M	 0.1786	 0.1530
N	 0.8929	 0.3630
O	 0.9487	 0.3980
P	 0.9240	 0.3730
Q	 0.7857	 0.4370
R	 0.8929	 0.4510

