



Full wwPDB X-ray Structure Validation Report ⓘ

Aug 6, 2020 – 09:21 PM BST

PDB ID : 3CXH
Title : Structure of yeast complex III with isoform-2 cytochrome c bound and definition of a minimal core interface for electron transfer.
Authors : Solmaz, S.R.N.; Hunte, C.
Deposited on : 2008-04-24
Resolution : 2.50 Å(reported)

This is a Full wwPDB X-ray Structure Validation Report for a publicly released PDB entry.

We welcome your comments at validation@mail.wwpdb.org

A user guide is available at

<https://www.wwpdb.org/validation/2017/XrayValidationReportHelp>

with specific help available everywhere you see the ⓘ symbol.

The following versions of software and data (see [references ⓘ](#)) were used in the production of this report:

MolProbity : 4.02b-467
Mogul : 1.8.5 (274361), CSD as541be (2020)
Xtriage (Phenix) : 1.13
EDS : 2.13.1
buster-report : 1.1.7 (2018)
Percentile statistics : 20191225.v01 (using entries in the PDB archive December 25th 2019)
Refmac : 5.8.0158
CCP4 : 7.0.044 (Gargrove)
Ideal geometry (proteins) : Engh & Huber (2001)
Ideal geometry (DNA, RNA) : Parkinson et al. (1996)
Validation Pipeline (wwPDB-VP) : 2.13.1

1 Overall quality at a glance

The following experimental techniques were used to determine the structure:

X-RAY DIFFRACTION

The reported resolution of this entry is 2.50 Å.

Percentile scores (ranging between 0-100) for global validation metrics of the entry are shown in the following graphic. The table shows the number of entries on which the scores are based.

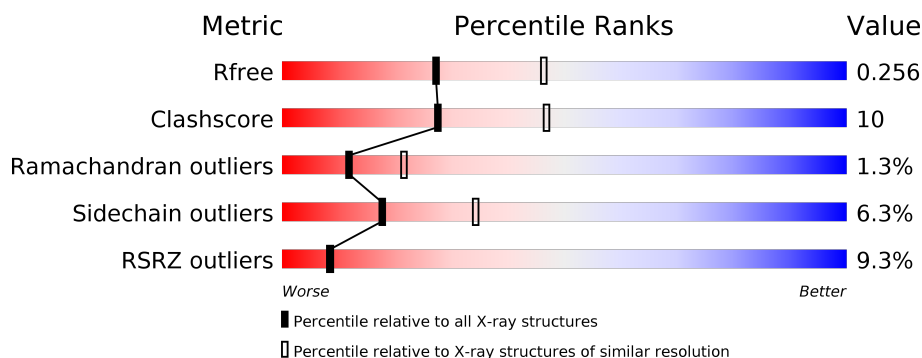

| Metric | Whole archive (#Entries) | Similar resolution (#Entries, resolution range(Å)) |
|-----------------------|-----------------------------|---|
| R_{free} | 130704 | 4661 (2.50-2.50) |
| Clashscore | 141614 | 5346 (2.50-2.50) |
| Ramachandran outliers | 138981 | 5231 (2.50-2.50) |
| Sidechain outliers | 138945 | 5233 (2.50-2.50) |
| RSRZ outliers | 127900 | 4559 (2.50-2.50) |

The table below summarises the geometric issues observed across the polymeric chains and their fit to the electron density. The red, orange, yellow and green segments on the lower bar indicate the fraction of residues that contain outliers for ≥ 3 , 2, 1 and 0 types of geometric quality criteria respectively. A grey segment represents the fraction of residues that are not modelled. The numeric value for each fraction is indicated below the corresponding segment, with a dot representing fractions $\leq 5\%$. The upper red bar (where present) indicates the fraction of residues that have poor fit to the electron density. The numeric value is given above the bar.

| Mol | Chain | Length | Quality of chain |
|-----|-------|--------|--|
| 1 | A | 431 | <div> <div>8%</div> <div>68%</div> <div>27%</div> <div>5%</div> </div> |
| 1 | L | 431 | <div> <div>8%</div> <div>75%</div> <div>21%</div> <div>•</div> </div> |
| 2 | B | 352 | <div> <div>8%</div> <div>69%</div> <div>26%</div> <div>•</div> </div> |
| 2 | M | 352 | <div> <div>8%</div> <div>69%</div> <div>26%</div> <div>5%</div> </div> |
| 3 | C | 385 | <div> <div>%</div> <div>80%</div> <div>18%</div> <div>•</div> </div> |
| 3 | N | 385 | <div> <div>2%</div> <div>86%</div> <div>13%</div> <div>•</div> </div> |

Continued on next page...

Continued from previous page...

| Mol | Chain | Length | Quality of chain |
|-----|-------|--------|------------------|
| 4 | D | 248 | |
| 4 | O | 248 | |
| 5 | E | 185 | |
| 5 | P | 185 | |
| 6 | F | 146 | |
| 6 | Q | 146 | |
| 7 | G | 126 | |
| 7 | R | 126 | |
| 8 | H | 93 | |
| 8 | S | 93 | |
| 9 | I | 65 | |
| 9 | T | 65 | |
| 10 | J | 127 | |
| 10 | U | 127 | |
| 11 | K | 107 | |
| 11 | V | 107 | |
| 12 | W | 112 | |
| 13 | X | 2 | |

2 Entry composition [i](#)

There are 23 unique types of molecules in this entry. The entry contains 36805 atoms, of which 0 are hydrogens and 0 are deuteriums.

In the tables below, the ZeroOcc column contains the number of atoms modelled with zero occupancy, the AltConf column contains the number of residues with at least one atom in alternate conformation and the Trace column contains the number of residues modelled with at most 2 atoms.

- Molecule 1 is a protein called Cytochrome b-c1 complex subunit 1, mitochondrial.

| Mol | Chain | Residues | Atoms | | | | | ZeroOcc | AltConf | Trace |
|-----|-------|----------|-------|------|-----|-----|---|---------|---------|-------|
| 1 | A | 431 | Total | C | N | O | S | 0 | 0 | 0 |
| | | | 3344 | 2109 | 576 | 653 | 6 | | | |
| 1 | L | 431 | Total | C | N | O | S | 0 | 0 | 0 |
| | | | 3344 | 2109 | 576 | 653 | 6 | | | |

There are 2 discrepancies between the modelled and reference sequences:

| Chain | Residue | Modelled | Actual | Comment | Reference |
|-------|---------|----------|--------|----------|------------|
| A | 153 | ASP | GLU | conflict | UNP P07256 |
| L | 153 | ASP | GLU | conflict | UNP P07256 |

- Molecule 2 is a protein called Cytochrome b-c1 complex subunit 2, mitochondrial.

| Mol | Chain | Residues | Atoms | | | | | ZeroOcc | AltConf | Trace |
|-----|-------|----------|-------|------|-----|-----|---|---------|---------|-------|
| 2 | B | 352 | Total | C | N | O | S | 0 | 0 | 0 |
| | | | 2735 | 1747 | 453 | 534 | 1 | | | |
| 2 | M | 352 | Total | C | N | O | S | 0 | 0 | 0 |
| | | | 2735 | 1747 | 453 | 534 | 1 | | | |

- Molecule 3 is a protein called Cytochrome b.

| Mol | Chain | Residues | Atoms | | | | | ZeroOcc | AltConf | Trace |
|-----|-------|----------|-------|------|-----|-----|----|---------|---------|-------|
| 3 | C | 385 | Total | C | N | O | S | 0 | 0 | 0 |
| | | | 3090 | 2082 | 484 | 503 | 21 | | | |
| 3 | N | 385 | Total | C | N | O | S | 0 | 0 | 0 |
| | | | 3090 | 2082 | 484 | 503 | 21 | | | |

- Molecule 4 is a protein called Cytochrome c1, heme protein, mitochondrial.

| Mol | Chain | Residues | Atoms | | | | | ZeroOcc | AltConf | Trace |
|-----|-------|----------|-------|------|-----|-----|---|---------|---------|-------|
| 4 | D | 246 | Total | C | N | O | S | 0 | 0 | 0 |
| | | | 1940 | 1237 | 334 | 360 | 9 | | | |

Continued on next page...

Continued from previous page...

| Mol | Chain | Residues | Atoms | | | | | ZeroOcc | AltConf | Trace |
|-----|-------|----------|-------|------|-----|-----|---|---------|---------|-------|
| 4 | O | 246 | Total | C | N | O | S | 0 | 0 | 0 |
| | | | 1940 | 1237 | 334 | 360 | 9 | | | |

- Molecule 5 is a protein called Cytochrome b-c1 complex subunit Rieske, mitochondrial.

| Mol | Chain | Residues | Atoms | | | | | ZeroOcc | AltConf | Trace |
|-----|-------|----------|-------|-----|-----|-----|----|---------|---------|-------|
| 5 | E | 185 | Total | C | N | O | S | 0 | 0 | 0 |
| | | | 1411 | 893 | 242 | 266 | 10 | | | |
| 5 | P | 185 | Total | C | N | O | S | 0 | 0 | 0 |
| | | | 1411 | 893 | 242 | 266 | 10 | | | |

- Molecule 6 is a protein called Cytochrome b-c1 complex subunit 6.

| Mol | Chain | Residues | Atoms | | | | | ZeroOcc | AltConf | Trace |
|-----|-------|----------|-------|-----|-----|-----|---|---------|---------|-------|
| 6 | F | 74 | Total | C | N | O | S | 0 | 0 | 0 |
| | | | 624 | 391 | 108 | 123 | 2 | | | |
| 6 | Q | 74 | Total | C | N | O | S | 0 | 0 | 0 |
| | | | 624 | 391 | 108 | 123 | 2 | | | |

- Molecule 7 is a protein called Cytochrome b-c1 complex subunit 7.

| Mol | Chain | Residues | Atoms | | | | | ZeroOcc | AltConf | Trace |
|-----|-------|----------|-------|-----|-----|-----|---|---------|---------|-------|
| 7 | G | 125 | Total | C | N | O | S | 0 | 0 | 0 |
| | | | 1012 | 648 | 172 | 190 | 2 | | | |
| 7 | R | 125 | Total | C | N | O | S | 0 | 0 | 0 |
| | | | 1012 | 648 | 172 | 190 | 2 | | | |

- Molecule 8 is a protein called Cytochrome b-c1 complex subunit 8.

| Mol | Chain | Residues | Atoms | | | | | ZeroOcc | AltConf | Trace |
|-----|-------|----------|-------|-----|-----|-----|---|---------|---------|-------|
| 8 | H | 93 | Total | C | N | O | S | 0 | 0 | 0 |
| | | | 773 | 510 | 131 | 130 | 2 | | | |
| 8 | S | 93 | Total | C | N | O | S | 0 | 0 | 0 |
| | | | 773 | 510 | 131 | 130 | 2 | | | |

- Molecule 9 is a protein called Cytochrome b-c1 complex subunit 9.

| Mol | Chain | Residues | Atoms | | | | ZeroOcc | AltConf | Trace |
|-----|-------|----------|-------|-----|----|----|---------|---------|-------|
| 9 | I | 55 | Total | C | N | O | 0 | 0 | 0 |
| | | | 448 | 298 | 75 | 75 | | | |
| 9 | T | 55 | Total | C | N | O | 0 | 0 | 0 |
| | | | 448 | 298 | 75 | 75 | | | |

- Molecule 10 is a protein called HEAVY CHAIN (VH) OF FV-FRAGMENT.

| Mol | Chain | Residues | Atoms | | | | | ZeroOcc | AltConf | Trace |
|-----|-------|----------|-------|-----|-----|-----|---|---------|---------|-------|
| 10 | J | 127 | Total | C | N | O | S | 0 | 0 | 0 |
| | | | 1015 | 644 | 167 | 201 | 3 | | | |
| 10 | U | 127 | Total | C | N | O | S | 0 | 0 | 0 |
| | | | 1015 | 644 | 167 | 201 | 3 | | | |

- Molecule 11 is a protein called LIGHT CHAIN (VL) OF FV-FRAGMENT.

| Mol | Chain | Residues | Atoms | | | | | ZeroOcc | AltConf | Trace |
|-----|-------|----------|-------|-----|-----|-----|---|---------|---------|-------|
| 11 | K | 107 | Total | C | N | O | S | 0 | 0 | 0 |
| | | | 842 | 536 | 141 | 163 | 2 | | | |
| 11 | V | 107 | Total | C | N | O | S | 0 | 0 | 0 |
| | | | 842 | 536 | 141 | 163 | 2 | | | |

- Molecule 12 is a protein called Cytochrome c iso-2.

| Mol | Chain | Residues | Atoms | | | | | ZeroOcc | AltConf | Trace |
|-----|-------|----------|-------|-----|-----|-----|---|---------|---------|-------|
| 12 | W | 112 | Total | C | N | O | S | 0 | 1 | 0 |
| | | | 885 | 555 | 159 | 166 | 5 | | | |

- Molecule 13 is an oligosaccharide called beta-D-fructofuranose-(2-1)-alpha-D-glucopyranose.

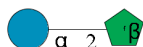

| Mol | Chain | Residues | Atoms | | | ZeroOcc | AltConf | Trace |
|-----|-------|----------|-------|----|----|---------|---------|-------|
| 13 | X | 2 | Total | C | O | 0 | 0 | 0 |
| | | | 23 | 12 | 11 | | | |

- Molecule 14 is UNDECYL-MALTOSIDE (three-letter code: UMQ) (formula: C₂₃H₄₄O₁₁).

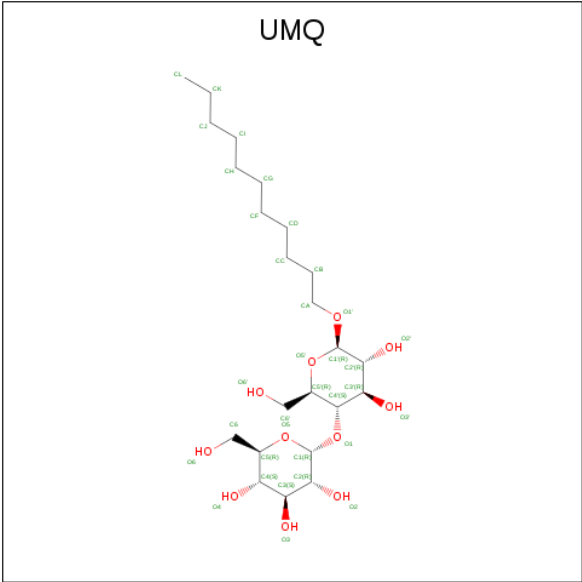

| Mol | Chain | Residues | Atoms | | | ZeroOcc | AltConf |
|-----|-------|----------|-------|----|----|---------|---------|
| 14 | A | 1 | Total | C | O | 0 | 0 |
| | | | 34 | 23 | 11 | | |
| 14 | L | 1 | Total | C | O | 0 | 0 |
| | | | 34 | 23 | 11 | | |

- Molecule 15 is PROTOPORPHYRIN IX CONTAINING FE (three-letter code: HEM) (formula: C₃₄H₃₂FeN₄O₄).

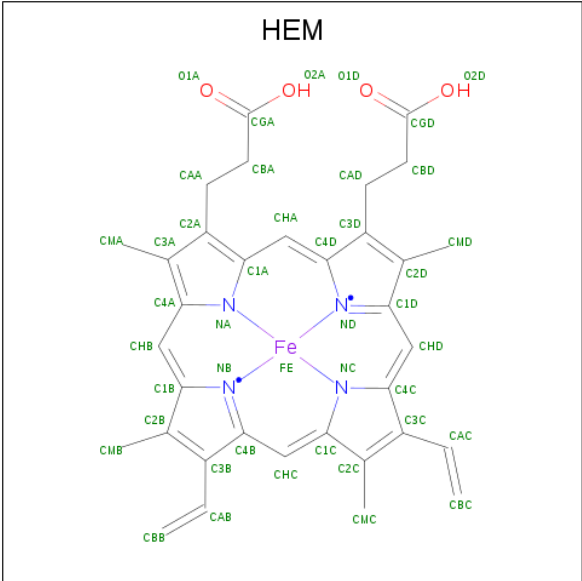

| Mol | Chain | Residues | Atoms | | | | | ZeroOcc | AltConf |
|-----|-------|----------|-------|----|----|---|---|---------|---------|
| 15 | C | 1 | Total | C | Fe | N | O | 0 | 0 |
| | | | 43 | 34 | 1 | 4 | 4 | | |

Continued on next page...

Continued from previous page...

| Mol | Chain | Residues | Atoms | | | | ZeroOcc | AltConf |
|-----|-------|----------|-------|----|----|---|---------|---------|
| 15 | C | 1 | Total | C | Fe | N | O | |
| | | | 43 | 34 | 1 | 4 | 4 | |
| 15 | D | 1 | Total | C | Fe | N | O | |
| | | | 43 | 34 | 1 | 4 | 4 | |
| 15 | N | 1 | Total | C | Fe | N | O | |
| | | | 43 | 34 | 1 | 4 | 4 | |
| 15 | N | 1 | Total | C | Fe | N | O | |
| | | | 43 | 34 | 1 | 4 | 4 | |
| 15 | O | 1 | Total | C | Fe | N | O | |
| | | | 43 | 34 | 1 | 4 | 4 | |
| 15 | W | 1 | Total | C | Fe | N | O | |
| | | | 43 | 34 | 1 | 4 | 4 | |

- Molecule 16 is STIGMATELLIN A (three-letter code: SMA) (formula: $C_{30}H_{42}O_7$).

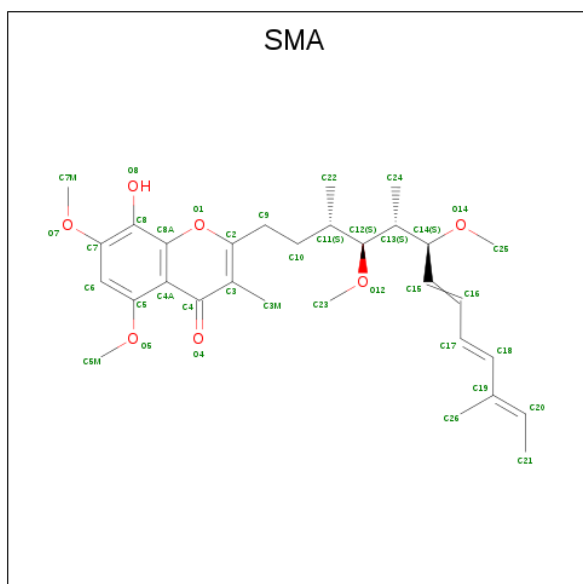

| Mol | Chain | Residues | Atoms | | | ZeroOcc | AltConf |
|-----|-------|----------|-------|----|---|---------|---------|
| 16 | C | 1 | Total | C | O | | |
| | | | 37 | 30 | 7 | 0 | 0 |
| 16 | N | 1 | Total | C | O | | |
| | | | 37 | 30 | 7 | 0 | 0 |

- Molecule 17 is (2R)-3-{[(S)-(2-aminoethoxy)(hydroxy)phosphoryl]oxy}-2-(tetradecanoyloxy)propyl octadecanoate (three-letter code: 8PE) (formula: $C_{37}H_{74}NO_8P$).

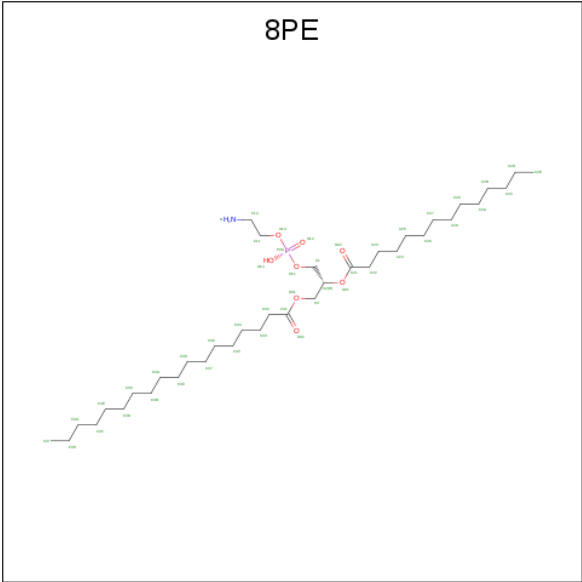

| Mol | Chain | Residues | Atoms | | | | | ZeroOcc | AltConf |
|-----|-------|----------|-------|----|---|---|---|---------|---------|
| 17 | C | 1 | Total | C | N | O | P | 0 | 0 |
| | | | 47 | 37 | 1 | 8 | 1 | | |
| 17 | N | 1 | Total | C | N | O | P | 0 | 0 |
| | | | 47 | 37 | 1 | 8 | 1 | | |

- Molecule 18 is (2R,5R,11S,14R)-2-(butanoyloxy)-5,8,11-trihydroxy-5,11-dioxido-16-oxo-14-[(propanoyloxy)methyl]-4,6,10,12,15-pentaoxa-5,11-diphosphanadec-1-yl undecanoate (three-letter code: CN6) (formula: C₃₁H₅₈O₁₇P₂).

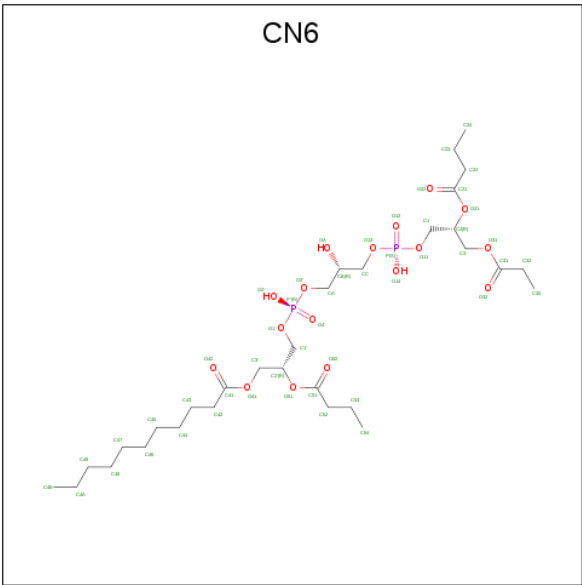

| Mol | Chain | Residues | Atoms | | | | ZeroOcc | AltConf |
|-----|-------|----------|-------|----|----|---|---------|---------|
| 18 | C | 1 | Total | C | O | P | 0 | 0 |
| | | | 50 | 31 | 17 | 2 | | |

Continued on next page...

Continued from previous page...

| Mol | Chain | Residues | Atoms | | | | ZeroOcc | AltConf |
|-----|-------|----------|-------|----|----|---|---------|---------|
| 18 | N | 1 | Total | C | O | P | 0 | 0 |
| | | | 50 | 31 | 17 | 2 | | |

- Molecule 19 is (1R)-2-{[(S)-(2-aminoethoxy)(hydroxy)phosphoryl]oxy}-1-[(heptanoyloxy)methyl]ethyl octadecanoate (three-letter code: 9PE) (formula: C₃₀H₆₀NO₈P).

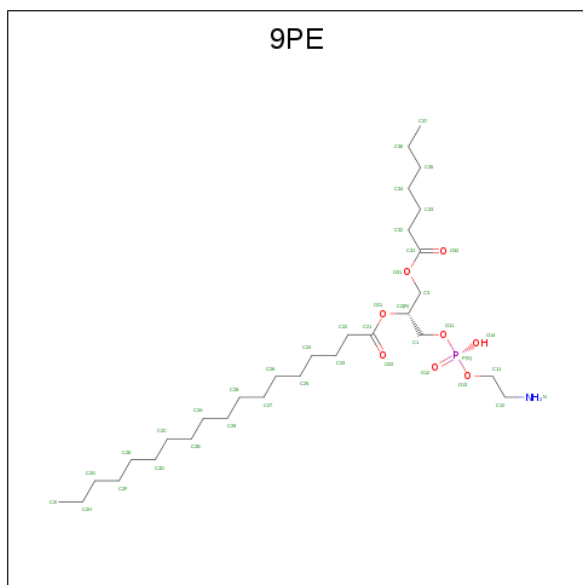

| Mol | Chain | Residues | Atoms | | | | | ZeroOcc | AltConf |
|-----|-------|----------|-------|----|---|---|---|---------|---------|
| 19 | C | 1 | Total | C | N | O | P | 0 | 0 |
| | | | 40 | 30 | 1 | 8 | 1 | | |
| 19 | N | 1 | Total | C | N | O | P | 0 | 0 |
| | | | 40 | 30 | 1 | 8 | 1 | | |

- Molecule 20 is (1R)-2-(dodecanoyloxy)-1-[(phosphonoxy)methyl]ethyl tetradecanoate (three-letter code: 7PH) (formula: C₂₉H₅₇O₈P).

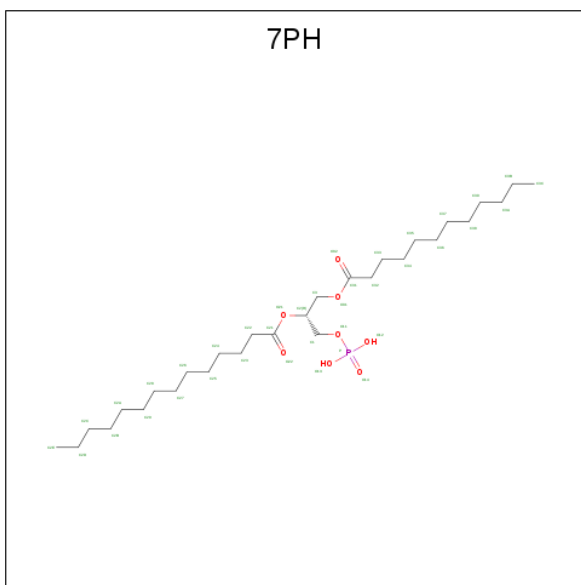

| Mol | Chain | Residues | Atoms | | | | ZeroOcc | AltConf |
|-----|-------|----------|-------|----|---|---|---------|---------|
| 20 | D | 1 | Total | C | O | P | 0 | 0 |
| | | | 38 | 29 | 8 | 1 | | |
| 20 | O | 1 | Total | C | O | P | 0 | 0 |
| | | | 38 | 29 | 8 | 1 | | |

- Molecule 21 is FE2/S2 (INORGANIC) CLUSTER (three-letter code: FES) (formula: Fe₂S₂).

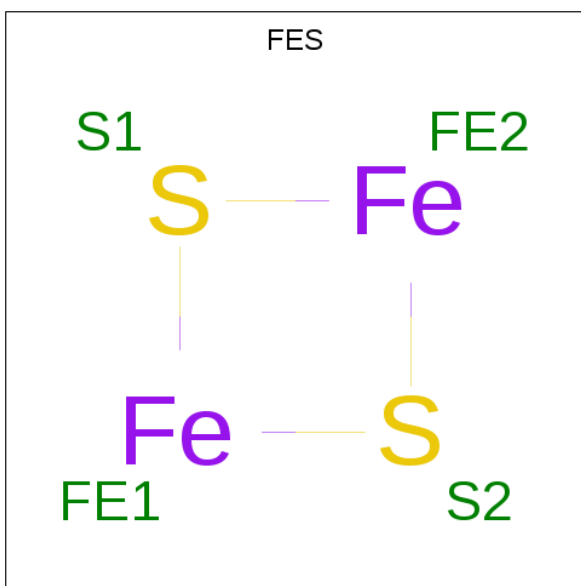

| Mol | Chain | Residues | Atoms | | | ZeroOcc | AltConf |
|-----|-------|----------|-------|----|---|---------|---------|
| 21 | E | 1 | Total | Fe | S | 0 | 0 |
| | | | 4 | 2 | 2 | | |
| 21 | P | 1 | Total | Fe | S | 0 | 0 |
| | | | 4 | 2 | 2 | | |

- Molecule 22 is (1R)-2-(phosphonoxy)-1-[(tridecanoyloxy)methyl]ethyl pentadecanoate (three-letter code: 6PH) (formula: C₃₁H₆₁O₈P).

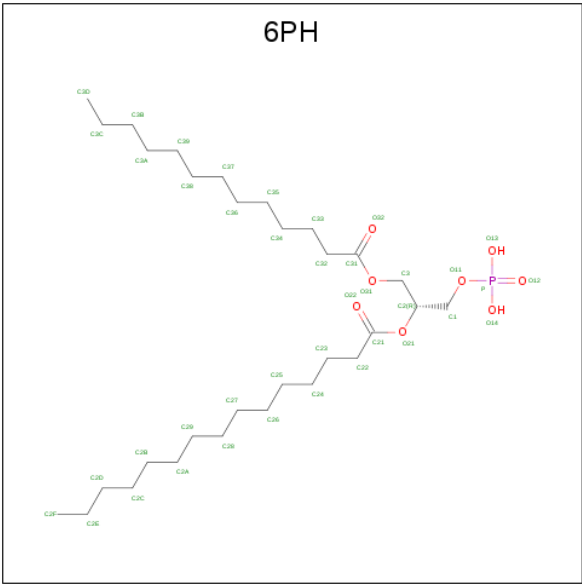

| Mol | Chain | Residues | Atoms | | | | ZeroOcc | AltConf |
|-----|-------|----------|-------|----|---|---|---------|---------|
| 22 | E | 1 | Total | C | O | P | 0 | 0 |
| | | | 40 | 31 | 8 | 1 | | |
| 22 | L | 1 | Total | C | O | P | 0 | 0 |
| | | | 40 | 31 | 8 | 1 | | |

- Molecule 23 is water.

| Mol | Chain | Residues | Atoms | | ZeroOcc | AltConf |
|-----|-------|----------|-------|----|---------|---------|
| 23 | A | 42 | Total | O | 0 | 0 |
| | | | 42 | 42 | | |
| 23 | B | 17 | Total | O | 0 | 0 |
| | | | 17 | 17 | | |
| 23 | C | 75 | Total | O | 0 | 0 |
| | | | 75 | 75 | | |
| 23 | D | 50 | Total | O | 0 | 0 |
| | | | 50 | 50 | | |
| 23 | E | 19 | Total | O | 0 | 0 |
| | | | 19 | 19 | | |
| 23 | F | 3 | Total | O | 0 | 0 |
| | | | 3 | 3 | | |
| 23 | G | 21 | Total | O | 0 | 0 |
| | | | 21 | 21 | | |
| 23 | H | 10 | Total | O | 0 | 0 |
| | | | 10 | 10 | | |

Continued on next page...

Continued from previous page...

| Mol | Chain | Residues | Atoms | ZeroOcc | AltConf |
|-----|-------|----------|------------------|---------|---------|
| 23 | I | 4 | Total O 4 4 | 0 | 0 |
| 23 | J | 2 | Total O 2 2 | 0 | 0 |
| 23 | K | 1 | Total O 1 1 | 0 | 0 |
| 23 | L | 54 | Total O 54 54 | 0 | 0 |
| 23 | M | 15 | Total O 15 15 | 0 | 0 |
| 23 | N | 88 | Total O 88 88 | 0 | 0 |
| 23 | O | 74 | Total O 74 74 | 0 | 0 |
| 23 | P | 18 | Total O 18 18 | 0 | 0 |
| 23 | Q | 3 | Total O 3 3 | 0 | 0 |
| 23 | R | 22 | Total O 22 22 | 0 | 0 |
| 23 | S | 13 | Total O 13 13 | 0 | 0 |
| 23 | T | 5 | Total O 5 5 | 0 | 0 |
| 23 | U | 2 | Total O 2 2 | 0 | 0 |
| 23 | W | 10 | Total O 10 10 | 0 | 0 |

3 Residue-property plots

These plots are drawn for all protein, RNA, DNA and oligosaccharide chains in the entry. The first graphic for a chain summarises the proportions of the various outlier classes displayed in the second graphic. The second graphic shows the sequence view annotated by issues in geometry and electron density. Residues are color-coded according to the number of geometric quality criteria for which they contain at least one outlier: green = 0, yellow = 1, orange = 2 and red = 3 or more. A red dot above a residue indicates a poor fit to the electron density ($RSRZ > 2$). Stretches of 2 or more consecutive residues without any outlier are shown as a green connector. Residues present in the sample, but not in the model, are shown in grey.

- Molecule 1: Cytochrome b-c1 complex subunit 1, mitochondrial

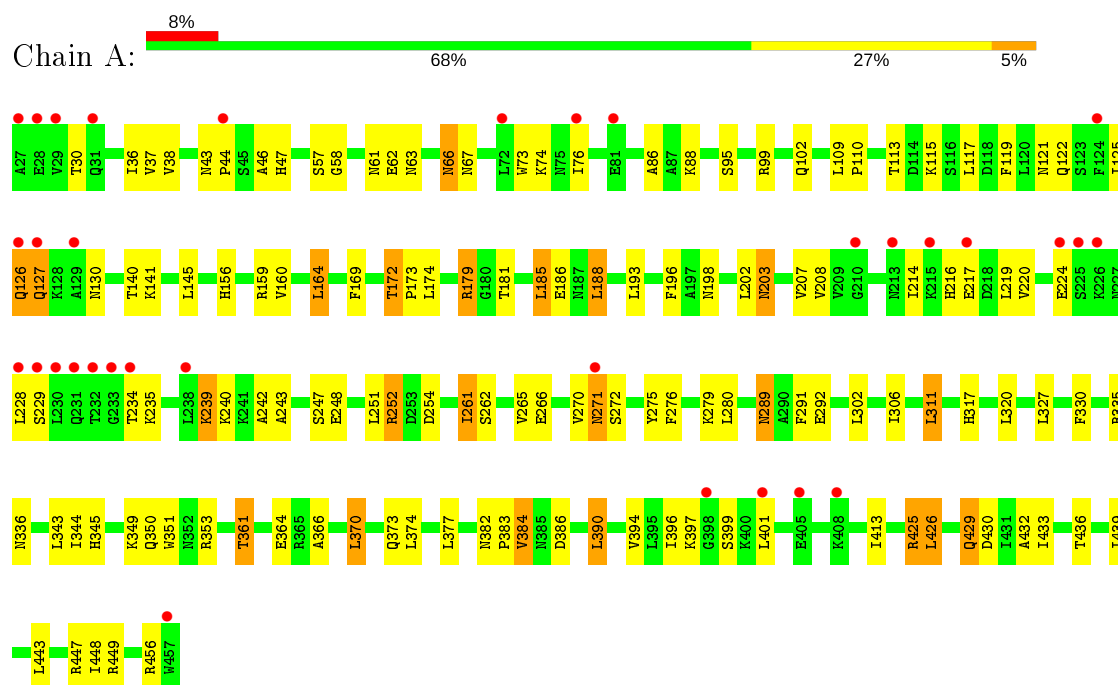

- Molecule 1: Cytochrome b-c1 complex subunit 1, mitochondrial

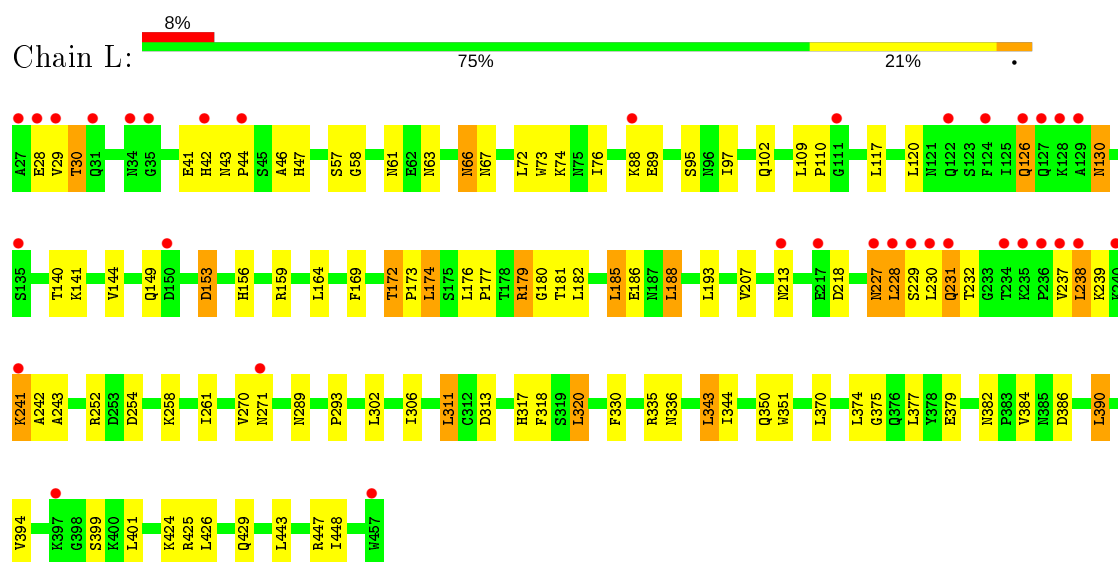

• Molecule 2: Cytochrome b-c1 complex subunit 2, mitochondrial

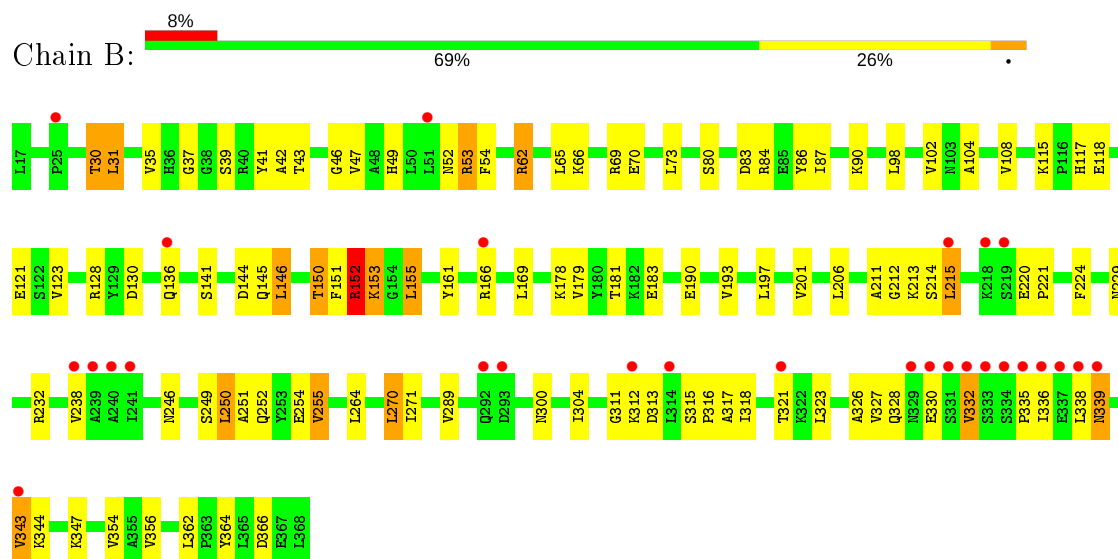

• Molecule 2: Cytochrome b-c1 complex subunit 2, mitochondrial



• Molecule 3: Cytochrome b

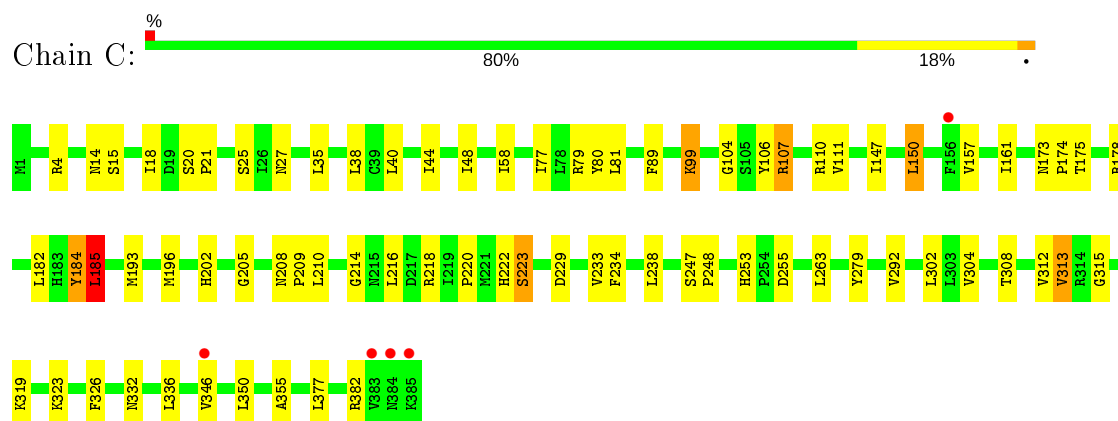

- Molecule 3: Cytochrome b

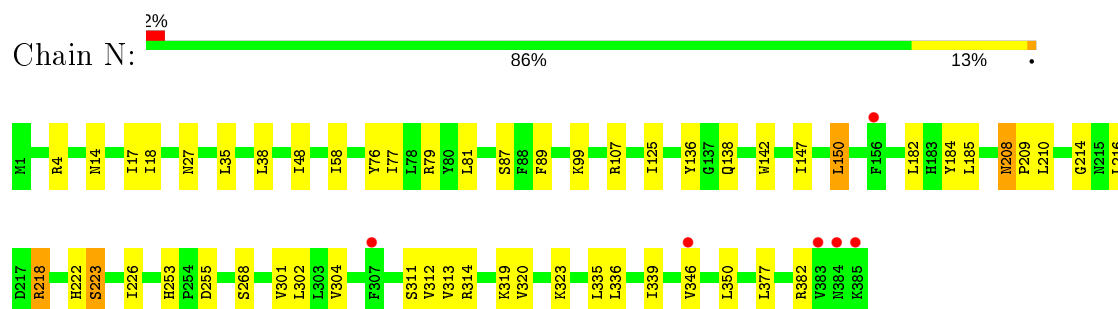

- Molecule 4: Cytochrome c1, heme protein, mitochondrial

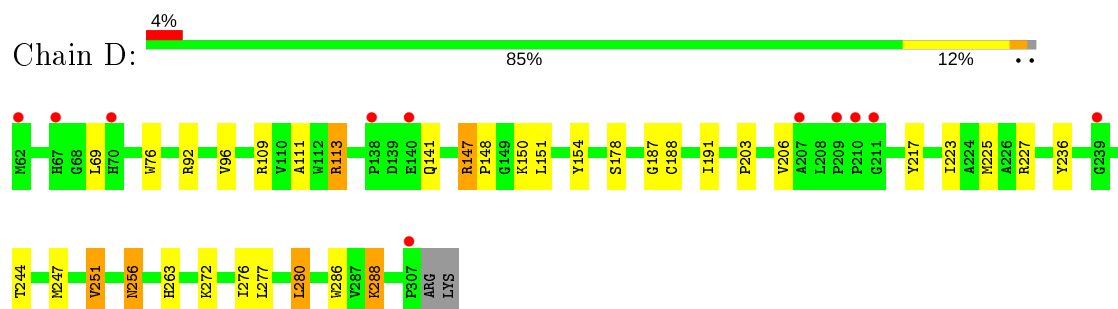

- Molecule 4: Cytochrome c1, heme protein, mitochondrial

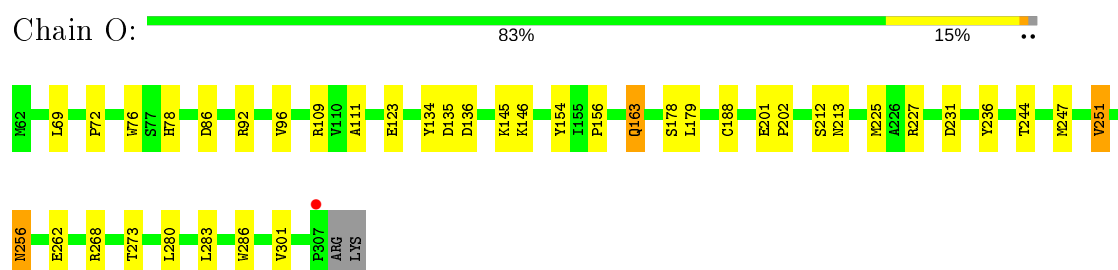

- Molecule 5: Cytochrome b-c1 complex subunit Rieske, mitochondrial

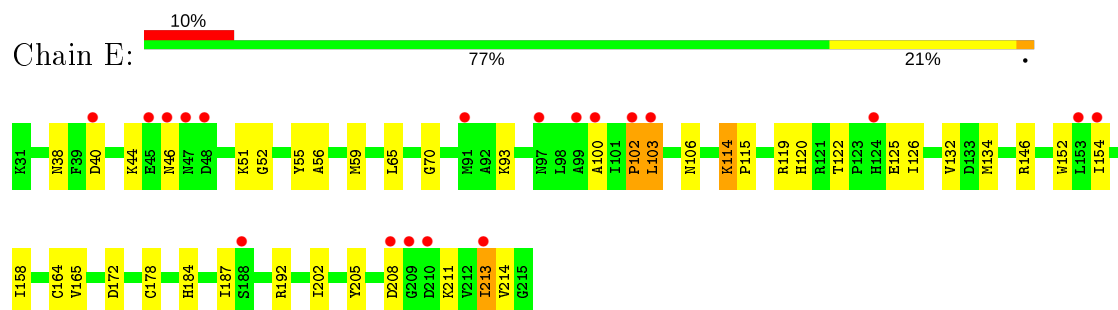

- Molecule 5: Cytochrome b-c1 complex subunit Rieske, mitochondrial

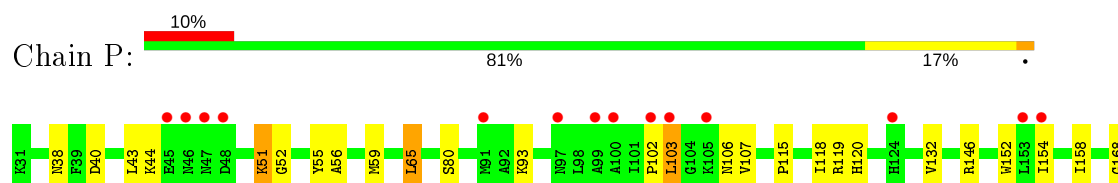



- Molecule 6: Cytochrome b-c1 complex subunit 6

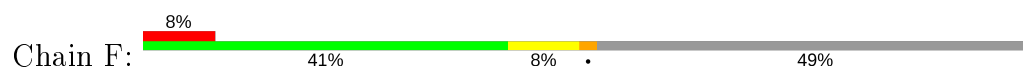

Chain F:



- Molecule 6: Cytochrome b-c1 complex subunit 6



Chain Q:



- Molecule 7: Cytochrome b-c1 complex subunit 7

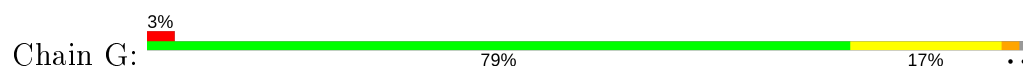

Chain G:

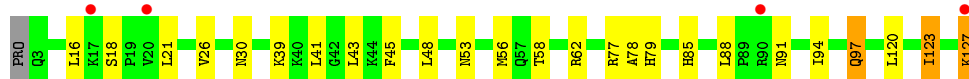

- Molecule 7: Cytochrome b-c1 complex subunit 7

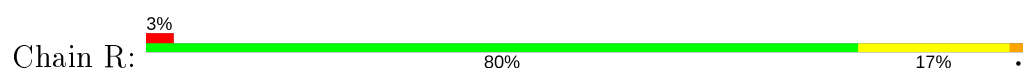

Chain R:



- Molecule 8: Cytochrome b-c1 complex subunit 8

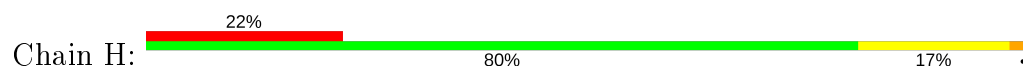

Chain H:

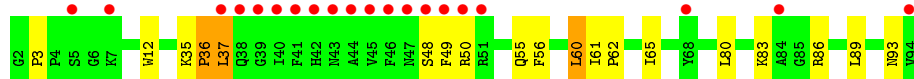

- Molecule 8: Cytochrome b-c1 complex subunit 8

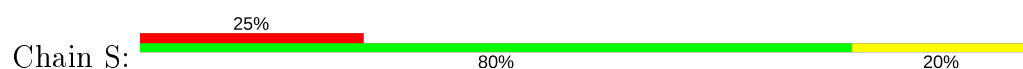

Chain S:

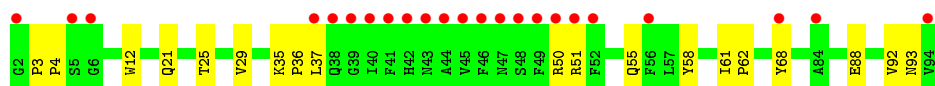

- Molecule 9: Cytochrome b-c1 complex subunit 9

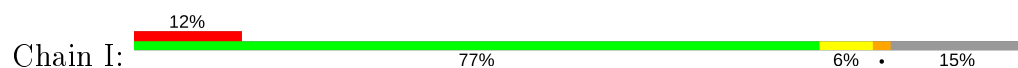

- Molecule 9: Cytochrome b-c1 complex subunit 9



- Molecule 10: HEAVY CHAIN (VH) OF FV-FRAGMENT



- Molecule 10: HEAVY CHAIN (VH) OF FV-FRAGMENT



- Molecule 11: LIGHT CHAIN (VL) OF FV-FRAGMENT

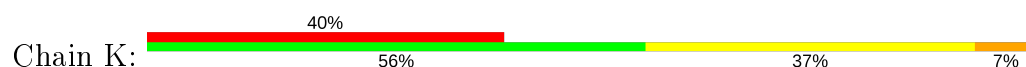

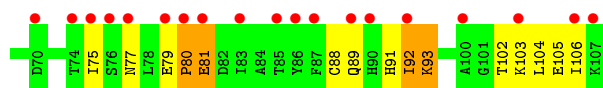

- Molecule 11: LIGHT CHAIN (VL) OF FV-FRAGMENT

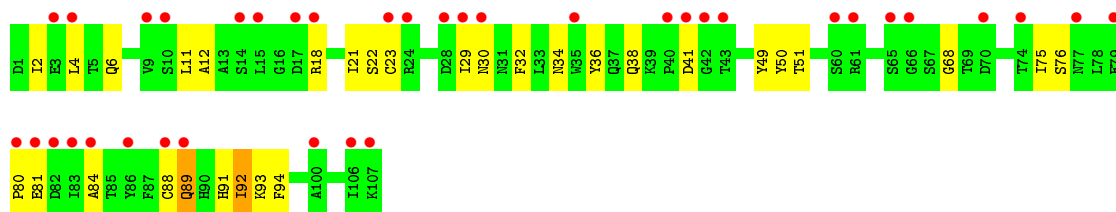

- Molecule 12: Cytochrome c iso-2

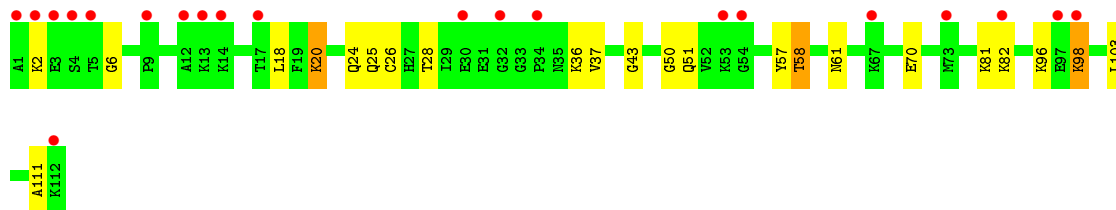
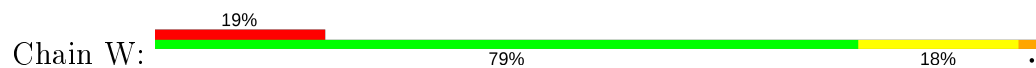

- Molecule 13: beta-D-fructofuranose-(2-1)-alpha-D-glucopyranose



4 Data and refinement statistics

| Property | Value | Source |
|---|---|------------------|
| Space group | P 1 21 1 | Depositor |
| Cell constants a, b, c, α , β , γ | 145.54Å 162.97Å 194.23Å 90.00° 104.39° 90.00° | Depositor |
| Resolution (Å) | 19.97 – 2.50 19.97 – 2.50 | Depositor EDS |
| % Data completeness (in resolution range) | 95.9 (19.97-2.50) 96.0 (19.97-2.50) | Depositor EDS |
| R_{merge} | (Not available) | Depositor |
| R_{sym} | 0.66 | Depositor |
| $\langle I/\sigma(I) \rangle$ ¹ | 2.01 (at 2.50Å) | Xtriage |
| Refinement program | CNS 1.1 | Depositor |
| R, R_{free} | 0.225 , 0.256 0.226 , 0.256 | Depositor DCC |
| R_{free} test set | 14494 reflections (5.00%) | wwPDB-VP |
| Wilson B-factor (Å ²) | 45.8 | Xtriage |
| Anisotropy | 0.430 | Xtriage |
| Bulk solvent k_{sol} (e/Å ³), B_{sol} (Å ²) | 0.34 , 56.9 | EDS |
| L-test for twinning ² | $\langle L \rangle = 0.49$, $\langle L^2 \rangle = 0.32$ | Xtriage |
| Estimated twinning fraction | No twinning to report. | Xtriage |
| F_o, F_c correlation | 0.93 | EDS |
| Total number of atoms | 36805 | wwPDB-VP |
| Average B, all atoms (Å ²) | 57.0 | wwPDB-VP |

Xtriage's analysis on translational NCS is as follows: *The largest off-origin peak in the Patterson function is 9.27% of the height of the origin peak. No significant pseudotranslation is detected.*

¹Intensities estimated from amplitudes.

²Theoretical values of $\langle |L| \rangle$, $\langle L^2 \rangle$ for acentric reflections are 0.5, 0.333 respectively for untwinned datasets, and 0.375, 0.2 for perfectly twinned datasets.

5 Model quality

5.1 Standard geometry

Bond lengths and bond angles in the following residue types are not validated in this section: CN6, UMQ, GLC, 8PE, M3L, 7PH, FES, FRU, 9PE, HEM, 6PH, SMA

The Z score for a bond length (or angle) is the number of standard deviations the observed value is removed from the expected value. A bond length (or angle) with $|Z| > 5$ is considered an outlier worth inspection. RMSZ is the root-mean-square of all Z scores of the bond lengths (or angles).

| Mol | Chain | Bond lengths | | Bond angles | |
|-----|-------|--------------|---------|-------------|----------------|
| | | RMSZ | # Z >5 | RMSZ | # Z >5 |
| 1 | A | 0.36 | 0/3405 | 0.61 | 1/4614 (0.0%) |
| 1 | L | 0.37 | 0/3405 | 0.63 | 0/4614 |
| 2 | B | 0.36 | 0/2781 | 0.66 | 2/3764 (0.1%) |
| 2 | M | 0.37 | 0/2781 | 0.65 | 1/3764 (0.0%) |
| 3 | C | 0.43 | 0/3192 | 0.64 | 1/4354 (0.0%) |
| 3 | N | 0.44 | 0/3192 | 0.66 | 0/4354 |
| 4 | D | 0.37 | 0/2001 | 0.61 | 0/2726 |
| 4 | O | 0.40 | 0/2001 | 0.63 | 0/2726 |
| 5 | E | 0.36 | 0/1444 | 0.60 | 0/1957 |
| 5 | P | 0.35 | 0/1444 | 0.61 | 1/1957 (0.1%) |
| 6 | F | 0.36 | 0/638 | 0.53 | 0/858 |
| 6 | Q | 0.37 | 0/638 | 0.58 | 0/858 |
| 7 | G | 0.37 | 0/1032 | 0.62 | 0/1397 |
| 7 | R | 0.40 | 0/1032 | 0.63 | 0/1397 |
| 8 | H | 0.41 | 0/804 | 0.55 | 0/1088 |
| 8 | S | 0.44 | 0/804 | 0.56 | 0/1088 |
| 9 | I | 0.39 | 0/461 | 0.52 | 0/622 |
| 9 | T | 0.42 | 0/461 | 0.51 | 0/622 |
| 10 | J | 0.35 | 0/1043 | 0.60 | 0/1422 |
| 10 | U | 0.34 | 0/1043 | 0.62 | 0/1422 |
| 11 | K | 0.33 | 0/863 | 0.54 | 0/1172 |
| 11 | V | 0.33 | 0/863 | 0.53 | 0/1172 |
| 12 | W | 0.34 | 0/891 | 0.60 | 0/1191 |
| All | All | 0.38 | 0/36219 | 0.62 | 6/49139 (0.0%) |

Chiral center outliers are detected by calculating the chiral volume of a chiral center and verifying if the center is modelled as a planar moiety or with the opposite hand. A planarity outlier is detected by checking planarity of atoms in a peptide group, atoms in a mainchain group or atoms of a sidechain that are expected to be planar.

| Mol | Chain | #Chirality outliers | #Planarity outliers |
|-----|-------|---------------------|---------------------|
| 3 | C | 0 | 1 |

There are no bond length outliers.

All (6) bond angle outliers are listed below:

| Mol | Chain | Res | Type | Atoms | Z | Observed(°) | Ideal(°) |
|-----|-------|-----|------|----------|-------|-------------|----------|
| 5 | P | 65 | LEU | CA-CB-CG | 6.40 | 130.03 | 115.30 |
| 2 | B | 87 | ILE | N-CA-C | -6.16 | 94.38 | 111.00 |
| 2 | B | 152 | ARG | N-CA-C | 5.45 | 125.71 | 111.00 |
| 2 | M | 87 | ILE | N-CA-C | -5.44 | 96.31 | 111.00 |
| 1 | A | 251 | LEU | CA-CB-CG | 5.32 | 127.54 | 115.30 |
| 3 | C | 185 | LEU | CA-CB-CG | 5.15 | 127.15 | 115.30 |

There are no chirality outliers.

All (1) planarity outliers are listed below:

| Mol | Chain | Res | Type | Group |
|-----|-------|-----|------|-----------|
| 3 | C | 279 | TYR | Sidechain |

5.2 Too-close contacts ⓘ

In the following table, the Non-H and H(model) columns list the number of non-hydrogen atoms and hydrogen atoms in the chain respectively. The H(added) column lists the number of hydrogen atoms added and optimized by MolProbity. The Clashes column lists the number of clashes within the asymmetric unit, whereas Symm-Clashes lists symmetry related clashes.

| Mol | Chain | Non-H | H(model) | H(added) | Clashes | Symm-Clashes |
|-----|-------|-------|----------|----------|---------|--------------|
| 1 | A | 3344 | 0 | 3321 | 99 | 0 |
| 1 | L | 3344 | 0 | 3321 | 80 | 0 |
| 2 | B | 2735 | 0 | 2774 | 74 | 0 |
| 2 | M | 2735 | 0 | 2774 | 77 | 0 |
| 3 | C | 3090 | 0 | 3129 | 52 | 0 |
| 3 | N | 3090 | 0 | 3129 | 30 | 0 |
| 4 | D | 1940 | 0 | 1862 | 30 | 0 |
| 4 | O | 1940 | 0 | 1862 | 30 | 0 |
| 5 | E | 1411 | 0 | 1386 | 36 | 0 |
| 5 | P | 1411 | 0 | 1386 | 25 | 0 |
| 6 | F | 624 | 0 | 581 | 10 | 0 |
| 6 | Q | 624 | 0 | 581 | 9 | 0 |
| 7 | G | 1012 | 0 | 1026 | 22 | 0 |
| 7 | R | 1012 | 0 | 1026 | 16 | 0 |

Continued on next page...

Continued from previous page...

| Mol | Chain | Non-H | H(model) | H(added) | Clashes | Symm-Clashes |
|-----|-------|-------|----------|----------|---------|--------------|
| 8 | H | 773 | 0 | 736 | 14 | 0 |
| 8 | S | 773 | 0 | 736 | 15 | 0 |
| 9 | I | 448 | 0 | 445 | 5 | 0 |
| 9 | T | 448 | 0 | 445 | 7 | 0 |
| 10 | J | 1015 | 0 | 959 | 29 | 0 |
| 10 | U | 1015 | 0 | 959 | 35 | 0 |
| 11 | K | 842 | 0 | 820 | 33 | 0 |
| 11 | V | 842 | 0 | 820 | 23 | 0 |
| 12 | W | 885 | 0 | 890 | 15 | 0 |
| 13 | X | 23 | 0 | 21 | 2 | 0 |
| 14 | A | 34 | 0 | 44 | 4 | 0 |
| 14 | L | 34 | 0 | 44 | 2 | 0 |
| 15 | C | 86 | 0 | 60 | 3 | 0 |
| 15 | D | 43 | 0 | 30 | 0 | 0 |
| 15 | N | 86 | 0 | 60 | 1 | 0 |
| 15 | O | 43 | 0 | 30 | 1 | 0 |
| 15 | W | 43 | 0 | 30 | 2 | 0 |
| 16 | C | 37 | 0 | 42 | 1 | 0 |
| 16 | N | 37 | 0 | 42 | 1 | 0 |
| 17 | C | 47 | 0 | 73 | 2 | 0 |
| 17 | N | 47 | 0 | 73 | 2 | 0 |
| 18 | C | 50 | 0 | 56 | 7 | 0 |
| 18 | N | 50 | 0 | 56 | 5 | 0 |
| 19 | C | 40 | 0 | 59 | 0 | 0 |
| 19 | N | 40 | 0 | 59 | 0 | 0 |
| 20 | D | 38 | 0 | 55 | 3 | 0 |
| 20 | O | 38 | 0 | 55 | 2 | 0 |
| 21 | E | 4 | 0 | 0 | 0 | 0 |
| 21 | P | 4 | 0 | 0 | 1 | 0 |
| 22 | E | 40 | 0 | 59 | 1 | 0 |
| 22 | L | 40 | 0 | 59 | 0 | 0 |
| 23 | A | 42 | 0 | 0 | 0 | 0 |
| 23 | B | 17 | 0 | 0 | 1 | 0 |
| 23 | C | 75 | 0 | 0 | 4 | 0 |
| 23 | D | 50 | 0 | 0 | 0 | 0 |
| 23 | E | 19 | 0 | 0 | 0 | 0 |
| 23 | F | 3 | 0 | 0 | 0 | 0 |
| 23 | G | 21 | 0 | 0 | 1 | 0 |
| 23 | H | 10 | 0 | 0 | 0 | 0 |
| 23 | I | 4 | 0 | 0 | 0 | 0 |
| 23 | J | 2 | 0 | 0 | 1 | 0 |
| 23 | K | 1 | 0 | 0 | 0 | 0 |

Continued on next page...

Continued from previous page...

| Mol | Chain | Non-H | H(model) | H(added) | Clashes | Symm-Clashes |
|-----|-------|-------|----------|----------|---------|--------------|
| 23 | L | 54 | 0 | 0 | 2 | 0 |
| 23 | M | 15 | 0 | 0 | 0 | 0 |
| 23 | N | 88 | 0 | 0 | 3 | 0 |
| 23 | O | 74 | 0 | 0 | 2 | 0 |
| 23 | P | 18 | 0 | 0 | 0 | 0 |
| 23 | Q | 3 | 0 | 0 | 0 | 0 |
| 23 | R | 22 | 0 | 0 | 1 | 0 |
| 23 | S | 13 | 0 | 0 | 0 | 0 |
| 23 | T | 5 | 0 | 0 | 0 | 0 |
| 23 | U | 2 | 0 | 0 | 0 | 0 |
| 23 | W | 10 | 0 | 0 | 1 | 0 |
| All | All | 36805 | 0 | 35975 | 721 | 0 |

The all-atom clashscore is defined as the number of clashes found per 1000 atoms (including hydrogen atoms). The all-atom clashscore for this structure is 10.

All (721) close contacts within the same asymmetric unit are listed below, sorted by their clash magnitude.

| Atom-1 | Atom-2 | Interatomic distance (Å) | Clash overlap (Å) |
|------------------|------------------|--------------------------|-------------------|
| 2:M:347:LYS:H | 2:M:347:LYS:HD3 | 1.19 | 1.01 |
| 1:A:63:ASN:H | 1:A:66:ASN:HD21 | 1.06 | 1.00 |
| 1:A:382:ASN:HD21 | 1:A:384:VAL:HG22 | 1.22 | 0.99 |
| 1:L:63:ASN:H | 1:L:66:ASN:ND2 | 1.60 | 0.99 |
| 6:Q:77:GLN:H | 6:Q:77:GLN:HE21 | 1.08 | 0.98 |
| 6:F:77:GLN:H | 6:F:77:GLN:HE21 | 0.96 | 0.93 |
| 11:V:75:ILE:HG22 | 11:V:76:SER:H | 1.35 | 0.90 |
| 1:L:63:ASN:H | 1:L:66:ASN:HD21 | 0.94 | 0.90 |
| 6:F:77:GLN:H | 6:F:77:GLN:NE2 | 1.69 | 0.90 |
| 6:F:78:LEU:HD13 | 6:F:142:LEU:HD22 | 1.52 | 0.89 |
| 6:Q:77:GLN:H | 6:Q:77:GLN:NE2 | 1.73 | 0.86 |
| 1:A:58:GLY:H | 1:A:61:ASN:HD22 | 1.24 | 0.86 |
| 2:M:49:HIS:HD2 | 2:M:161:TYR:H | 1.24 | 0.85 |
| 1:L:317:HIS:HE1 | 1:L:351:TRP:HE1 | 1.23 | 0.84 |
| 2:M:62:ARG:HG2 | 2:M:62:ARG:HH21 | 1.43 | 0.84 |
| 10:U:29:ILE:H | 10:U:77:ASN:HD21 | 1.25 | 0.84 |
| 5:E:134:MET:HG3 | 10:J:31:SER:HB3 | 1.61 | 0.81 |
| 11:V:93:LYS:HZ3 | 11:V:94:PHE:H | 1.29 | 0.81 |
| 2:M:150:THR:HG22 | 2:M:352:ASN:HD22 | 1.45 | 0.81 |
| 11:K:21:ILE:HG22 | 11:K:22:SER:H | 1.47 | 0.78 |
| 2:B:181:THR:HB | 2:B:212:GLY:H | 1.47 | 0.78 |
| 6:F:77:GLN:HE21 | 6:F:77:GLN:N | 1.78 | 0.78 |

Continued on next page...

Continued from previous page...

| Atom-1 | Atom-2 | Interatomic distance (Å) | Clash overlap (Å) |
|-------------------|------------------|--------------------------|-------------------|
| 10:J:29:ILE:HG12 | 10:J:77:ASN:ND2 | 1.99 | 0.77 |
| 2:M:246:ASN:HD22 | 2:M:246:ASN:H | 1.32 | 0.77 |
| 1:A:429:GLN:HA | 1:A:429:GLN:HE21 | 1.48 | 0.76 |
| 1:L:179:ARG:HH21 | 1:L:179:ARG:HG2 | 1.49 | 0.76 |
| 10:J:99:SER:HB3 | 10:J:109:MET:HG2 | 1.69 | 0.75 |
| 2:M:347:LYS:N | 2:M:347:LYS:HD3 | 1.98 | 0.75 |
| 7:G:77:ARG:HD3 | 7:G:88:LEU:HD11 | 1.67 | 0.75 |
| 2:B:49:HIS:HD2 | 2:B:161:TYR:H | 1.34 | 0.75 |
| 1:L:344:ILE:HG21 | 1:L:448:ILE:HD12 | 1.68 | 0.75 |
| 2:B:62:ARG:HG2 | 2:B:62:ARG:HH21 | 1.50 | 0.75 |
| 5:E:44:LYS:NZ | 5:E:52:GLY:H | 1.83 | 0.75 |
| 2:M:49:HIS:CD2 | 2:M:161:TYR:H | 2.05 | 0.75 |
| 9:T:8:LYS:O | 9:T:12:LYS:HG3 | 1.87 | 0.75 |
| 11:V:6:GLN:HG2 | 11:V:23:CYS:SG | 2.27 | 0.74 |
| 2:M:150:THR:HG22 | 2:M:352:ASN:ND2 | 2.03 | 0.74 |
| 4:D:286:TRP:CE3 | 5:E:59:MET:HG3 | 2.23 | 0.74 |
| 7:R:77:ARG:HD3 | 7:R:88:LEU:HD11 | 1.69 | 0.74 |
| 1:L:63:ASN:N | 1:L:66:ASN:HD21 | 1.79 | 0.74 |
| 2:M:238:VAL:HG13 | 2:M:356:VAL:HB | 1.68 | 0.74 |
| 4:O:96:VAL:HB | 4:O:251:VAL:HG13 | 1.69 | 0.73 |
| 1:A:73:TRP:CE3 | 1:A:76:ILE:HD11 | 2.24 | 0.73 |
| 1:L:58:GLY:H | 1:L:61:ASN:HD22 | 1.37 | 0.73 |
| 3:N:208:ASN:HD22 | 3:N:210:LEU:H | 1.36 | 0.73 |
| 2:B:336:ILE:HD12 | 2:B:336:ILE:H | 1.54 | 0.73 |
| 2:B:238:VAL:HG13 | 2:B:356:VAL:HB | 1.71 | 0.72 |
| 1:A:382:ASN:ND2 | 1:A:384:VAL:HG22 | 2.01 | 0.72 |
| 2:B:300:ASN:O | 2:B:304:ILE:HG12 | 1.89 | 0.72 |
| 1:A:317:HIS:HE1 | 1:A:351:TRP:HE1 | 1.38 | 0.72 |
| 3:C:208:ASN:HD22 | 3:C:210:LEU:H | 1.38 | 0.72 |
| 1:A:63:ASN:H | 1:A:66:ASN:ND2 | 1.83 | 0.71 |
| 5:E:172:ASP:H | 5:E:184:HIS:HD2 | 1.38 | 0.71 |
| 17:N:4110:8PE:H1A | 8:S:51:ARG:HE | 1.56 | 0.71 |
| 4:D:272:LYS:O | 4:D:276:ILE:HG22 | 1.90 | 0.71 |
| 2:M:137:CYS:SG | 2:M:139:VAL:HG22 | 2.31 | 0.71 |
| 2:M:324:LYS:O | 2:M:327:VAL:HG22 | 1.90 | 0.71 |
| 1:L:317:HIS:CE1 | 1:L:351:TRP:HE1 | 2.06 | 0.70 |
| 2:M:347:LYS:HG2 | 2:M:348:LEU:H | 1.55 | 0.70 |
| 1:A:228:LEU:HG | 1:A:229:SER:H | 1.56 | 0.70 |
| 18:C:4031:CN6:HAA | 7:G:85:HIS:NE2 | 2.06 | 0.70 |
| 1:L:241:LYS:HD2 | 1:L:241:LYS:H | 1.57 | 0.69 |
| 3:N:214:GLY:O | 3:N:218:ARG:HD2 | 1.93 | 0.69 |

Continued on next page...

Continued from previous page...

| Atom-1 | Atom-2 | Interatomic distance (Å) | Clash overlap (Å) |
|-------------------|------------------|--------------------------|-------------------|
| 2:B:37:GLY:HA3 | 2:B:179:VAL:HG11 | 1.73 | 0.69 |
| 2:B:30:THR:HG23 | 2:B:190:GLU:HB3 | 1.74 | 0.69 |
| 3:C:214:GLY:O | 3:C:218:ARG:HD2 | 1.92 | 0.69 |
| 1:A:66:ASN:H | 1:A:66:ASN:HD22 | 1.41 | 0.69 |
| 11:K:29:ILE:HG22 | 11:K:92:ILE:HD12 | 1.74 | 0.69 |
| 11:K:47:LEU:HA | 11:K:58:VAL:HG11 | 1.74 | 0.69 |
| 18:N:4131:CN6:HAA | 7:R:85:HIS:NE2 | 2.08 | 0.68 |
| 18:N:4131:CN6:HC | 23:N:6998:HOH:O | 1.92 | 0.68 |
| 3:C:107:ARG:HH21 | 3:C:107:ARG:HG3 | 1.58 | 0.68 |
| 1:A:361:THR:HG21 | 7:R:123:ILE:O | 1.94 | 0.68 |
| 10:J:114:GLN:H | 10:J:114:GLN:NE2 | 1.92 | 0.68 |
| 5:P:44:LYS:NZ | 5:P:52:GLY:H | 1.91 | 0.68 |
| 11:K:36:TYR:HE2 | 11:K:89:GLN:HG2 | 1.59 | 0.67 |
| 1:A:127:GLN:HG2 | 1:A:130:ASN:HD22 | 1.60 | 0.67 |
| 1:A:217:GLU:HA | 1:A:220:VAL:HG12 | 1.76 | 0.67 |
| 3:N:323:LYS:CE | 8:S:55:GLN:HE22 | 2.08 | 0.67 |
| 1:L:130:ASN:HD22 | 1:L:130:ASN:N | 1.92 | 0.66 |
| 10:J:61:ASN:HD22 | 10:J:63:SER:H | 1.44 | 0.66 |
| 8:H:56:PHE:O | 8:H:60:LEU:HB2 | 1.96 | 0.66 |
| 5:P:172:ASP:H | 5:P:184:HIS:HD2 | 1.43 | 0.66 |
| 10:J:38:ILE:HD11 | 10:J:46:LEU:HD22 | 1.78 | 0.66 |
| 10:U:61:ASN:HD22 | 10:U:63:SER:H | 1.42 | 0.66 |
| 2:M:300:ASN:O | 2:M:304:ILE:HG12 | 1.96 | 0.65 |
| 23:O:6502:HOH:O | 12:W:25:GLN:HG3 | 1.95 | 0.65 |
| 3:C:185:LEU:HG | 3:N:48:ILE:HD13 | 1.79 | 0.65 |
| 5:P:132:VAL:HG21 | 5:P:192:ARG:NH1 | 2.11 | 0.65 |
| 1:A:66:ASN:HA | 1:A:188:LEU:HD11 | 1.79 | 0.65 |
| 10:U:41:PHE:HB2 | 10:U:45:LYS:HG3 | 1.79 | 0.65 |
| 1:L:172:THR:HG23 | 1:L:242:ALA:HA | 1.79 | 0.64 |
| 4:D:147:ARG:HH21 | 4:D:150:LYS:HE3 | 1.62 | 0.64 |
| 3:C:253:HIS:HD2 | 3:C:255:ASP:H | 1.45 | 0.64 |
| 9:T:52:VAL:HA | 9:T:55:ARG:HD3 | 1.77 | 0.64 |
| 2:B:152:ARG:HH12 | 2:M:366:ASP:HB2 | 1.62 | 0.63 |
| 1:L:156:HIS:HD2 | 1:L:159:ARG:HH21 | 1.45 | 0.63 |
| 1:L:228:LEU:HG | 1:L:229:SER:H | 1.63 | 0.63 |
| 1:L:270:VAL:O | 1:L:271:ASN:HB2 | 1.97 | 0.63 |
| 6:Q:77:GLN:N | 6:Q:77:GLN:HE21 | 1.88 | 0.63 |
| 4:O:227:ARG:HH11 | 4:O:244:THR:HG21 | 1.63 | 0.63 |
| 2:M:31:LEU:HD12 | 2:M:105:LEU:HD12 | 1.81 | 0.63 |
| 5:P:103:LEU:O | 5:P:120:HIS:HB3 | 1.98 | 0.63 |
| 5:E:106:ASN:ND2 | 5:E:119:ARG:HB2 | 2.14 | 0.62 |

Continued on next page...

Continued from previous page...

| Atom-1 | Atom-2 | Interatomic distance (Å) | Clash overlap (Å) |
|-------------------|-------------------|--------------------------|-------------------|
| 1:A:57:SER:O | 1:A:102:GLN:HG3 | 1.99 | 0.62 |
| 3:N:323:LYS:NZ | 8:S:55:GLN:HE22 | 1.98 | 0.62 |
| 1:A:99:ARG:HD3 | 1:A:174:LEU:HD12 | 1.80 | 0.62 |
| 2:B:152:ARG:O | 2:B:153:LYS:HB2 | 2.00 | 0.62 |
| 3:C:27:ASN:HB2 | 18:C:4031:CN6:O2' | 1.99 | 0.62 |
| 2:M:329:ASN:N | 2:M:329:ASN:HD22 | 1.98 | 0.62 |
| 1:A:276:PHE:HZ | 1:A:401:LEU:HD21 | 1.64 | 0.62 |
| 7:G:62:ARG:HD2 | 2:M:121:GLU:OE2 | 1.98 | 0.62 |
| 1:A:172:THR:HG23 | 1:A:242:ALA:HA | 1.82 | 0.62 |
| 1:L:179:ARG:NH2 | 1:L:179:ARG:HG2 | 2.14 | 0.62 |
| 2:M:336:ILE:H | 2:M:336:ILE:HD12 | 1.65 | 0.62 |
| 2:M:315:SER:N | 2:M:316:PRO:HD3 | 2.15 | 0.62 |
| 10:U:38:ILE:HD11 | 10:U:46:LEU:HD22 | 1.80 | 0.62 |
| 2:M:83:ASP:HB2 | 2:M:86:TYR:H | 1.65 | 0.61 |
| 4:D:96:VAL:HB | 4:D:251:VAL:HG13 | 1.83 | 0.61 |
| 3:N:253:HIS:HD2 | 3:N:255:ASP:H | 1.48 | 0.61 |
| 7:R:77:ARG:HD2 | 23:R:5803:HOH:O | 1.99 | 0.61 |
| 5:E:172:ASP:H | 5:E:184:HIS:CD2 | 2.18 | 0.61 |
| 11:K:21:ILE:HG22 | 11:K:22:SER:N | 2.15 | 0.61 |
| 1:L:72:LEU:HD23 | 1:L:193:LEU:HD21 | 1.81 | 0.61 |
| 7:G:77:ARG:HD2 | 23:G:5303:HOH:O | 2.00 | 0.61 |
| 4:O:213:ASN:OD1 | 13:X:2:FRU:H62 | 2.00 | 0.61 |
| 10:U:68:LEU:HA | 10:U:82:LYS:O | 2.01 | 0.61 |
| 1:L:207:VAL:HG11 | 1:L:394:VAL:HG21 | 1.81 | 0.61 |
| 6:Q:78:LEU:HD13 | 6:Q:142:LEU:HD22 | 1.83 | 0.61 |
| 10:U:14:PRO:O | 10:U:15:SER:HB3 | 2.01 | 0.61 |
| 3:C:44:ILE:O | 3:C:48:ILE:HG12 | 2.01 | 0.60 |
| 1:L:149:GLN:O | 1:L:153:ASP:HB2 | 2.02 | 0.60 |
| 2:B:152:ARG:HD3 | 2:B:224:PHE:CE1 | 2.36 | 0.60 |
| 7:G:43:LEU:HD21 | 7:G:78:ALA:CB | 2.32 | 0.60 |
| 11:V:2:ILE:H | 11:V:2:ILE:HD12 | 1.66 | 0.60 |
| 10:J:30:THR:O | 10:J:54:ASN:HB2 | 2.00 | 0.60 |
| 14:A:4021:UMQ:HK1 | 22:E:4013:6PH:H39 | 1.83 | 0.60 |
| 3:N:253:HIS:CD2 | 3:N:255:ASP:H | 2.19 | 0.60 |
| 11:V:34:ASN:ND2 | 11:V:50:TYR:H | 1.99 | 0.60 |
| 2:M:65:LEU:O | 2:M:69:ARG:HG2 | 2.00 | 0.60 |
| 3:C:4:ARG:HE | 3:C:14:ASN:HD21 | 1.50 | 0.60 |
| 3:C:4:ARG:HE | 3:C:14:ASN:ND2 | 1.99 | 0.60 |
| 1:L:229:SER:HB3 | 1:L:232:THR:HG21 | 1.84 | 0.60 |
| 11:K:2:ILE:HD12 | 11:K:2:ILE:H | 1.67 | 0.59 |
| 10:U:41:PHE:HB2 | 10:U:45:LYS:CG | 2.32 | 0.59 |

Continued on next page...

Continued from previous page...

| Atom-1 | Atom-2 | Interatomic distance (Å) | Clash overlap (Å) |
|-------------------|--------------------|--------------------------|-------------------|
| 1:A:169:PHE:O | 1:A:172:THR:HB | 2.01 | 0.59 |
| 2:M:68:VAL:O | 2:M:72:GLU:HG3 | 2.01 | 0.59 |
| 4:O:109:ARG:HG3 | 4:O:178:SER:CB | 2.32 | 0.59 |
| 8:H:12:TRP:CE2 | 8:S:3:PRO:HG3 | 2.38 | 0.59 |
| 3:N:27:ASN:HB2 | 18:N:4131:CN6:O2' | 2.02 | 0.59 |
| 4:O:78:HIS:HD2 | 23:O:5586:HOH:O | 1.85 | 0.59 |
| 10:U:29:ILE:H | 10:U:77:ASN:ND2 | 1.98 | 0.59 |
| 1:A:38:VAL:HA | 1:A:208:VAL:HG13 | 1.85 | 0.59 |
| 5:E:93:LYS:HG3 | 5:E:214:VAL:O | 2.02 | 0.59 |
| 2:M:246:ASN:H | 2:M:246:ASN:ND2 | 1.99 | 0.59 |
| 10:U:28:SER:HB3 | 10:U:31:SER:OG | 2.02 | 0.59 |
| 7:G:26:VAL:HG12 | 7:G:30:ASN:HD21 | 1.68 | 0.59 |
| 12:W:58:THR:HG22 | 12:W:61:ASN:H | 1.68 | 0.59 |
| 1:L:394:VAL:HG12 | 1:L:399:SER:HA | 1.85 | 0.59 |
| 1:A:117:LEU:HD11 | 1:A:219:LEU:HD12 | 1.84 | 0.58 |
| 4:D:247:MET:O | 4:D:251:VAL:HG22 | 2.03 | 0.58 |
| 1:A:127:GLN:HG2 | 1:A:130:ASN:ND2 | 2.18 | 0.58 |
| 1:A:172:THR:HG23 | 1:A:173:PRO:HD2 | 1.85 | 0.58 |
| 4:O:201:GLU:HG3 | 4:O:202:PRO:HD2 | 1.86 | 0.58 |
| 5:E:115:PRO:HD2 | 5:E:158:ILE:HD11 | 1.84 | 0.58 |
| 1:L:382:ASN:OD1 | 1:L:384:VAL:HG22 | 2.03 | 0.58 |
| 2:M:308:LEU:HB2 | 2:M:348:LEU:HD22 | 1.85 | 0.58 |
| 11:K:34:ASN:HD22 | 11:K:49:TYR:HA | 1.67 | 0.58 |
| 11:V:2:ILE:N | 11:V:2:ILE:HD12 | 2.19 | 0.58 |
| 11:V:75:ILE:HG22 | 11:V:76:SER:N | 2.14 | 0.58 |
| 3:N:147:ILE:O | 3:N:150:LEU:HB2 | 2.03 | 0.58 |
| 3:N:208:ASN:HB2 | 3:N:209:PRO:HD2 | 1.86 | 0.58 |
| 5:P:51:LYS:HE2 | 5:P:55:TYR:CE1 | 2.39 | 0.58 |
| 1:A:252:ARG:HD3 | 1:A:254:ASP:OD1 | 2.04 | 0.58 |
| 3:C:40:LEU:HD12 | 15:C:4001:HEM:HBB1 | 1.86 | 0.58 |
| 14:L:4121:UMQ:O2' | 9:T:18:VAL:HG22 | 2.04 | 0.58 |
| 2:B:49:HIS:CD2 | 2:B:161:TYR:H | 2.19 | 0.57 |
| 2:M:146:LEU:O | 2:M:150:THR:HG23 | 2.03 | 0.57 |
| 2:M:313:ASP:HB3 | 2:M:344:LYS:O | 2.04 | 0.57 |
| 8:S:61:ILE:HB | 8:S:62:PRO:HD3 | 1.85 | 0.57 |
| 1:A:234:THR:HG22 | 1:A:235:LYS:H | 1.70 | 0.57 |
| 10:U:107:TYR:H | 11:V:91:HIS:CD2 | 2.22 | 0.57 |
| 1:A:160:VAL:CG2 | 1:A:436:THR:HG22 | 2.35 | 0.57 |
| 3:C:173:ASN:HB3 | 3:C:174:PRO:HD3 | 1.85 | 0.57 |
| 8:H:12:TRP:CZ2 | 8:S:3:PRO:HG3 | 2.40 | 0.57 |
| 7:R:19:PRO:O | 7:R:23:LYS:HG3 | 2.05 | 0.56 |

Continued on next page...

Continued from previous page...

| Atom-1 | Atom-2 | Interatomic distance (Å) | Clash overlap (Å) |
|-------------------|------------------|--------------------------|-------------------|
| 10:J:24:VAL:HG21 | 10:J:29:ILE:HD11 | 1.85 | 0.56 |
| 1:L:172:THR:CG2 | 1:L:242:ALA:HA | 2.35 | 0.56 |
| 11:V:36:TYR:HE2 | 11:V:89:GLN:HG2 | 1.69 | 0.56 |
| 5:E:103:LEU:O | 5:E:120:HIS:HB3 | 2.05 | 0.56 |
| 5:P:172:ASP:H | 5:P:184:HIS:CD2 | 2.23 | 0.56 |
| 6:F:81:LEU:HB3 | 6:F:138:THR:HG22 | 1.88 | 0.56 |
| 8:H:80:LEU:HB3 | 8:H:89:LEU:HD23 | 1.87 | 0.56 |
| 2:B:366:ASP:CB | 2:M:152:ARG:HH12 | 2.19 | 0.56 |
| 5:E:44:LYS:HZ2 | 5:E:52:GLY:H | 1.53 | 0.56 |
| 2:B:155:LEU:HD12 | 2:B:155:LEU:H | 1.71 | 0.55 |
| 11:K:4:LEU:HD23 | 11:K:23:CYS:HB3 | 1.87 | 0.55 |
| 5:E:106:ASN:HD22 | 5:E:119:ARG:HB2 | 1.71 | 0.55 |
| 9:I:8:LYS:O | 9:I:12:LYS:HD2 | 2.06 | 0.55 |
| 2:M:347:LYS:HG2 | 2:M:348:LEU:N | 2.20 | 0.55 |
| 1:A:202:LEU:HD13 | 1:A:234:THR:HB | 1.88 | 0.55 |
| 2:B:197:LEU:O | 2:B:201:VAL:HG23 | 2.06 | 0.55 |
| 3:C:147:ILE:O | 3:C:150:LEU:HB2 | 2.06 | 0.55 |
| 10:U:54:ASN:HD22 | 10:U:54:ASN:H | 1.53 | 0.55 |
| 11:V:93:LYS:NZ | 11:V:94:PHE:H | 2.01 | 0.55 |
| 2:B:238:VAL:CG1 | 2:B:356:VAL:HB | 2.36 | 0.55 |
| 10:J:61:ASN:ND2 | 10:J:63:SER:H | 2.04 | 0.55 |
| 5:E:103:LEU:HG | 5:E:122:THR:HG22 | 1.89 | 0.55 |
| 1:L:74:LYS:HG3 | 1:L:95:SER:HB3 | 1.89 | 0.55 |
| 5:P:55:TYR:O | 5:P:59:MET:HG2 | 2.07 | 0.55 |
| 12:W:96:LYS:HD3 | 12:W:98:LYS:NZ | 2.22 | 0.55 |
| 3:C:253:HIS:CD2 | 3:C:255:ASP:H | 2.24 | 0.55 |
| 8:H:83:LYS:O | 8:H:86:ARG:HG2 | 2.06 | 0.55 |
| 14:A:4021:UMQ:O2' | 9:I:18:VAL:HG22 | 2.07 | 0.55 |
| 1:A:46:ALA:O | 1:A:47:HIS:HB2 | 2.07 | 0.54 |
| 11:K:6:GLN:HG2 | 11:K:23:CYS:SG | 2.47 | 0.54 |
| 5:P:118:ILE:HG12 | 5:P:154:ILE:HG12 | 1.89 | 0.54 |
| 12:W:50:GLY:HA2 | 12:W:57:TYR:CE1 | 2.42 | 0.54 |
| 3:C:304:VAL:HG12 | 3:C:308:THR:HG23 | 1.89 | 0.54 |
| 20:D:4014:7PH:H35 | 5:E:70:GLY:HA3 | 1.88 | 0.54 |
| 11:V:11:LEU:HG | 11:V:12:ALA:H | 1.72 | 0.54 |
| 1:L:29:VAL:HG12 | 1:L:30:THR:N | 2.22 | 0.54 |
| 1:L:313:ASP:OD1 | 1:L:335:ARG:HD3 | 2.07 | 0.54 |
| 2:B:152:ARG:HG2 | 2:M:364:TYR:CE1 | 2.43 | 0.54 |
| 10:J:40:LEU:O | 10:J:92:ALA:HB1 | 2.07 | 0.54 |
| 1:L:156:HIS:HD2 | 1:L:159:ARG:NH2 | 2.04 | 0.54 |
| 1:L:46:ALA:O | 1:L:47:HIS:HB2 | 2.08 | 0.54 |

Continued on next page...

Continued from previous page...

| Atom-1 | Atom-2 | Interatomic distance (Å) | Clash overlap (Å) |
|-------------------|-------------------|--------------------------|-------------------|
| 4:O:227:ARG:NH1 | 4:O:244:THR:HG21 | 2.22 | 0.54 |
| 11:V:38:GLN:O | 11:V:84:ALA:HB1 | 2.07 | 0.54 |
| 2:B:151:PHE:O | 2:B:153:LYS:N | 2.37 | 0.54 |
| 2:M:152:ARG:HD3 | 2:M:224:PHE:CE1 | 2.43 | 0.54 |
| 7:G:43:LEU:HD21 | 7:G:78:ALA:HB2 | 1.90 | 0.54 |
| 1:L:241:LYS:CD | 1:L:241:LYS:H | 2.15 | 0.54 |
| 4:D:109:ARG:HG3 | 4:D:178:SER:CB | 2.38 | 0.54 |
| 4:D:276:ILE:HD13 | 20:D:4014:7PH:O32 | 2.07 | 0.54 |
| 1:A:289:ASN:HD22 | 1:A:289:ASN:C | 2.11 | 0.53 |
| 1:L:227:ASN:HD22 | 1:L:228:LEU:H | 1.56 | 0.53 |
| 4:O:286:TRP:CE3 | 5:P:59:MET:HG3 | 2.43 | 0.53 |
| 1:A:207:VAL:HG11 | 1:A:394:VAL:HG21 | 1.90 | 0.53 |
| 10:J:61:ASN:HD22 | 10:J:62:PRO:N | 2.05 | 0.53 |
| 1:L:258:LYS:HG2 | 1:L:335:ARG:HG3 | 1.91 | 0.53 |
| 2:M:115:LYS:HB2 | 2:M:118:GLU:HG3 | 1.89 | 0.53 |
| 3:C:14:ASN:ND2 | 3:C:18:ILE:HB | 2.24 | 0.53 |
| 11:V:21:ILE:HG22 | 11:V:22:SER:N | 2.24 | 0.53 |
| 2:M:197:LEU:O | 2:M:201:VAL:HG23 | 2.09 | 0.53 |
| 1:A:67:ASN:ND2 | 1:A:181:THR:HG23 | 2.22 | 0.53 |
| 1:A:317:HIS:CE1 | 1:A:351:TRP:HE1 | 2.24 | 0.53 |
| 4:O:247:MET:O | 4:O:251:VAL:HG22 | 2.09 | 0.53 |
| 18:N:4131:CN6:HAA | 7:R:85:HIS:CE1 | 2.43 | 0.53 |
| 2:B:65:LEU:O | 2:B:69:ARG:HG2 | 2.09 | 0.53 |
| 3:C:15:SER:O | 3:C:202:HIS:HE1 | 1.92 | 0.53 |
| 4:O:72:PRO:HB2 | 6:Q:139:ALA:HB2 | 1.90 | 0.53 |
| 10:U:18:LEU:O | 10:U:82:LYS:HA | 2.08 | 0.52 |
| 1:A:373:GLN:HG3 | 1:A:374:LEU:N | 2.24 | 0.52 |
| 1:A:86:ALA:HB2 | 1:A:119:PHE:CZ | 2.44 | 0.52 |
| 2:B:49:HIS:HE1 | 2:B:130:ASP:OD1 | 1.93 | 0.52 |
| 2:B:83:ASP:HB2 | 2:B:86:TYR:H | 1.74 | 0.52 |
| 3:N:301:VAL:O | 3:N:304:VAL:HG12 | 2.09 | 0.52 |
| 10:U:38:ILE:HD13 | 10:U:112:TRP:HH2 | 1.73 | 0.52 |
| 5:E:134:MET:HG3 | 10:J:31:SER:CB | 2.35 | 0.52 |
| 6:F:91:GLY:O | 6:F:95:VAL:HG13 | 2.10 | 0.52 |
| 3:N:4:ARG:HE | 3:N:14:ASN:ND2 | 2.07 | 0.52 |
| 5:P:115:PRO:HD2 | 5:P:158:ILE:HD11 | 1.91 | 0.52 |
| 1:L:252:ARG:HD3 | 1:L:254:ASP:OD1 | 2.10 | 0.52 |
| 2:M:260:LEU:O | 2:M:271:ILE:HD11 | 2.10 | 0.52 |
| 1:A:179:ARG:HG2 | 1:A:179:ARG:HH21 | 1.74 | 0.52 |
| 1:A:181:THR:O | 1:A:185:LEU:HB2 | 2.10 | 0.52 |
| 2:B:35:VAL:CG1 | 2:B:179:VAL:HG12 | 2.40 | 0.52 |

Continued on next page...

Continued from previous page...

| Atom-1 | Atom-2 | Interatomic distance (Å) | Clash overlap (Å) |
|--------------------|--------------------|--------------------------|-------------------|
| 15:C:4002:HEM:HBB2 | 15:C:4002:HEM:HMB1 | 1.92 | 0.52 |
| 4:D:69:LEU:HD23 | 6:F:128:PHE:CD1 | 2.45 | 0.52 |
| 1:L:241:LYS:N | 1:L:241:LYS:HD2 | 2.24 | 0.52 |
| 3:C:184:TYR:CD1 | 15:C:4001:HEM:HBC1 | 2.45 | 0.51 |
| 3:C:25:SER:OG | 7:G:79:HIS:HD2 | 1.93 | 0.51 |
| 3:N:335:LEU:O | 3:N:339:ILE:HG12 | 2.10 | 0.51 |
| 3:N:4:ARG:HE | 3:N:14:ASN:HD21 | 1.56 | 0.51 |
| 1:L:182:LEU:O | 1:L:186:GLU:HG2 | 2.10 | 0.51 |
| 1:A:306:ILE:HA | 1:A:311:LEU:HD22 | 1.92 | 0.51 |
| 4:O:231:ASP:OD1 | 4:O:244:THR:HG23 | 2.09 | 0.51 |
| 20:O:4114:7PH:H29 | 20:O:4114:7PH:H25 | 1.93 | 0.51 |
| 4:O:92:ARG:HG2 | 4:O:236:TYR:CD2 | 2.46 | 0.51 |
| 10:U:49:VAL:CG1 | 10:U:68:LEU:HD23 | 2.41 | 0.51 |
| 10:U:59:ASN:HD22 | 10:U:59:ASN:C | 2.13 | 0.51 |
| 11:V:29:ILE:HG22 | 11:V:92:ILE:HD12 | 1.93 | 0.51 |
| 12:W:36:LYS:HB3 | 23:W:7422:HOH:O | 2.10 | 0.51 |
| 2:B:115:LYS:HB2 | 2:B:118:GLU:HG3 | 1.92 | 0.51 |
| 2:B:264:LEU:HD12 | 2:B:317:ALA:HB2 | 1.92 | 0.51 |
| 18:C:4031:CN6:HC | 23:C:6590:HOH:O | 2.11 | 0.51 |
| 2:B:232:ARG:NH1 | 2:M:164:VAL:HG21 | 2.26 | 0.51 |
| 3:C:58:ILE:H | 3:C:173:ASN:HD22 | 1.58 | 0.51 |
| 2:M:315:SER:HB3 | 2:M:344:LYS:HA | 1.93 | 0.51 |
| 2:M:62:ARG:CG | 2:M:62:ARG:HH21 | 2.17 | 0.51 |
| 12:W:28:THR:HG23 | 12:W:36:LYS:HE2 | 1.93 | 0.51 |
| 2:M:247:LYS:O | 2:M:250:LEU:HD22 | 2.10 | 0.51 |
| 2:B:183:GLU:HB2 | 2:B:213:LYS:O | 2.10 | 0.51 |
| 10:J:107:TYR:H | 11:K:91:HIS:CD2 | 2.29 | 0.51 |
| 11:K:17:ASP:HB2 | 11:K:18:ARG:HH21 | 1.75 | 0.51 |
| 2:M:298:SER:O | 2:M:302:LYS:HB2 | 2.11 | 0.51 |
| 2:B:62:ARG:HH21 | 2:B:62:ARG:CG | 2.24 | 0.50 |
| 4:D:92:ARG:HG2 | 4:D:236:TYR:CD2 | 2.45 | 0.50 |
| 4:O:135:ASP:OD2 | 4:O:146:LYS:HE2 | 2.11 | 0.50 |
| 1:A:350:GLN:O | 1:A:353:ARG:HB2 | 2.12 | 0.50 |
| 2:B:255:VAL:HG12 | 2:B:321:THR:HG21 | 1.94 | 0.50 |
| 2:B:364:TYR:CZ | 2:M:152:ARG:HG2 | 2.46 | 0.50 |
| 2:M:26:THR:HG21 | 2:M:191:ASN:HD21 | 1.77 | 0.50 |
| 1:A:67:ASN:HD22 | 1:A:181:THR:HG23 | 1.76 | 0.50 |
| 2:B:246:ASN:HB2 | 2:B:249:SER:HB3 | 1.93 | 0.50 |
| 8:H:61:ILE:HB | 8:H:62:PRO:HD3 | 1.92 | 0.50 |
| 3:N:320:VAL:HG13 | 8:S:58:TYR:HE2 | 1.76 | 0.50 |
| 10:U:38:ILE:HD13 | 10:U:112:TRP:CH2 | 2.46 | 0.50 |

Continued on next page...

Continued from previous page...

| Atom-1 | Atom-2 | Interatomic distance (Å) | Clash overlap (Å) |
|------------------|--------------------|--------------------------|-------------------|
| 10:U:87:THR:O | 10:U:120:VAL:HG21 | 2.10 | 0.50 |
| 11:V:21:ILE:HG22 | 11:V:22:SER:H | 1.75 | 0.50 |
| 1:L:179:ARG:HD2 | 1:L:179:ARG:H | 1.76 | 0.50 |
| 2:M:308:LEU:CB | 2:M:348:LEU:HD22 | 2.41 | 0.50 |
| 1:A:239:LYS:HD2 | 1:A:239:LYS:N | 2.25 | 0.50 |
| 1:A:345:HIS:O | 1:A:349:LYS:HB2 | 2.12 | 0.50 |
| 5:P:44:LYS:HB3 | 8:S:35:LYS:HG3 | 1.92 | 0.50 |
| 1:A:164:LEU:HD13 | 1:A:327:LEU:HD13 | 1.94 | 0.50 |
| 1:A:214:ILE:O | 1:A:214:ILE:HD12 | 2.11 | 0.50 |
| 1:A:99:ARG:HD3 | 1:A:174:LEU:CD1 | 2.41 | 0.50 |
| 3:C:107:ARG:NH2 | 3:C:107:ARG:HG3 | 2.27 | 0.50 |
| 11:K:37:GLN:HB2 | 11:K:47:LEU:HD11 | 1.91 | 0.50 |
| 1:L:63:ASN:N | 1:L:66:ASN:ND2 | 2.44 | 0.50 |
| 7:R:97:GLN:H | 7:R:97:GLN:NE2 | 2.10 | 0.50 |
| 1:A:198:ASN:O | 1:A:202:LEU:HD21 | 2.11 | 0.50 |
| 4:O:286:TRP:CD2 | 5:P:59:MET:HG3 | 2.46 | 0.50 |
| 5:P:38:ASN:HD21 | 5:P:40:ASP:CG | 2.15 | 0.50 |
| 1:A:172:THR:HG21 | 1:A:243:ALA:H | 1.77 | 0.50 |
| 3:C:313:VAL:HG22 | 3:C:319:LYS:HE3 | 1.94 | 0.50 |
| 8:H:35:LYS:O | 8:H:37:LEU:N | 2.34 | 0.50 |
| 3:C:229:ASP:O | 3:C:233:VAL:HG23 | 2.12 | 0.49 |
| 3:C:313:VAL:HG22 | 3:C:319:LYS:CE | 2.43 | 0.49 |
| 1:L:238:LEU:HD22 | 1:L:238:LEU:N | 2.27 | 0.49 |
| 1:A:350:GLN:HE22 | 1:A:353:ARG:HH21 | 1.59 | 0.49 |
| 1:A:397:LYS:HG3 | 1:A:399:SER:O | 2.13 | 0.49 |
| 1:L:375:GLY:HA3 | 2:M:28:ILE:HG13 | 1.93 | 0.49 |
| 4:O:163:GLN:NE2 | 4:O:163:GLN:H | 2.11 | 0.49 |
| 4:O:301:VAL:CG2 | 8:S:25:THR:HB | 2.42 | 0.49 |
| 3:C:222:HIS:O | 3:C:223:SER:HB2 | 2.13 | 0.49 |
| 3:C:14:ASN:HD22 | 3:C:18:ILE:HB | 1.76 | 0.49 |
| 3:C:326:PHE:CZ | 17:C:4010:8PE:H34A | 2.47 | 0.49 |
| 3:C:110:ARG:NH2 | 3:C:205:GLY:O | 2.46 | 0.49 |
| 3:C:77:ILE:O | 3:C:81:LEU:HB2 | 2.13 | 0.49 |
| 1:L:29:VAL:HG12 | 1:L:30:THR:H | 1.75 | 0.49 |
| 1:A:265:VAL:HG21 | 1:A:426:LEU:HD13 | 1.94 | 0.49 |
| 1:A:275:TYR:CZ | 1:A:279:LYS:HE2 | 2.46 | 0.49 |
| 11:K:103:LYS:HG2 | 11:K:104:LEU:H | 1.78 | 0.49 |
| 1:L:57:SER:HA | 1:L:61:ASN:ND2 | 2.28 | 0.49 |
| 2:M:310:LYS:HE3 | 2:M:312:LYS:HB3 | 1.94 | 0.49 |
| 3:C:104:GLY:HA2 | 3:C:106:TYR:CE2 | 2.48 | 0.49 |
| 3:C:326:PHE:HZ | 17:C:4010:8PE:H34A | 1.78 | 0.49 |

Continued on next page...

Continued from previous page...

| Atom-1 | Atom-2 | Interatomic distance (Å) | Clash overlap (Å) |
|-------------------|------------------|--------------------------|-------------------|
| 10:U:7:SER:OG | 10:U:21:THR:HG23 | 2.12 | 0.49 |
| 11:V:11:LEU:HG | 11:V:12:ALA:N | 2.27 | 0.49 |
| 1:A:235:LYS:HB2 | 1:A:235:LYS:NZ | 2.26 | 0.49 |
| 11:K:12:ALA:HA | 11:K:105:GLU:O | 2.13 | 0.49 |
| 1:L:306:ILE:HA | 1:L:311:LEU:HD22 | 1.94 | 0.49 |
| 3:N:76:TYR:CG | 4:O:262:GLU:HG3 | 2.48 | 0.49 |
| 1:A:302:LEU:HB2 | 1:A:350:GLN:HG3 | 1.95 | 0.49 |
| 7:G:91:ASN:H | 7:G:91:ASN:ND2 | 2.10 | 0.49 |
| 1:L:172:THR:HG23 | 1:L:173:PRO:HD2 | 1.95 | 0.49 |
| 2:M:62:ARG:NH2 | 2:M:67:LEU:HD13 | 2.28 | 0.49 |
| 3:N:320:VAL:HG23 | 23:N:6971:HOH:O | 2.13 | 0.49 |
| 5:P:168:GLY:HA2 | 5:P:176:TRP:CD1 | 2.47 | 0.49 |
| 12:W:26:CYS:HB3 | 12:W:37:VAL:HB | 1.94 | 0.49 |
| 1:A:122:GLN:HG3 | 1:A:126:GLN:NE2 | 2.28 | 0.48 |
| 2:M:44:LYS:O | 2:M:47:VAL:HG23 | 2.13 | 0.48 |
| 1:A:247:SER:O | 1:A:432:ALA:HA | 2.13 | 0.48 |
| 18:C:4031:CN6:O14 | 4:D:288:LYS:NZ | 2.46 | 0.48 |
| 5:E:93:LYS:HE3 | 5:E:213:ILE:HD11 | 1.94 | 0.48 |
| 12:W:20:LYS:HA | 12:W:24:GLN:HG2 | 1.94 | 0.48 |
| 1:A:280:LEU:HD13 | 1:A:413:ILE:HG21 | 1.96 | 0.48 |
| 10:J:87:THR:HG22 | 10:J:88:THR:N | 2.28 | 0.48 |
| 1:L:230:LEU:HD13 | 1:L:231:GLN:HG3 | 1.94 | 0.48 |
| 1:A:156:HIS:HD2 | 1:A:159:ARG:HH21 | 1.61 | 0.48 |
| 1:A:30:THR:HB | 1:A:216:HIS:CD2 | 2.48 | 0.48 |
| 2:B:193:VAL:O | 2:B:193:VAL:HG23 | 2.12 | 0.48 |
| 5:E:122:THR:O | 5:E:126:ILE:HG13 | 2.13 | 0.48 |
| 2:M:347:LYS:O | 2:M:348:LEU:HB2 | 2.12 | 0.48 |
| 1:A:172:THR:CG2 | 1:A:242:ALA:HA | 2.43 | 0.48 |
| 2:B:52:ASN:ND2 | 2:B:80:SER:OG | 2.45 | 0.48 |
| 1:L:429:GLN:HA | 1:L:429:GLN:OE1 | 2.14 | 0.48 |
| 1:L:73:TRP:CE3 | 1:L:76:ILE:HD11 | 2.47 | 0.48 |
| 1:A:86:ALA:HB2 | 1:A:119:PHE:CE1 | 2.48 | 0.48 |
| 3:C:220:PRO:HB2 | 23:C:7439:HOH:O | 2.13 | 0.48 |
| 3:C:234:PHE:CZ | 4:D:280:LEU:HG | 2.49 | 0.48 |
| 1:L:172:THR:HG21 | 1:L:243:ALA:H | 1.78 | 0.48 |
| 1:A:36:ILE:HA | 1:A:203:ASN:HD21 | 1.79 | 0.48 |
| 1:A:58:GLY:H | 1:A:61:ASN:ND2 | 2.02 | 0.48 |
| 5:E:146:ARG:CZ | 5:E:202:ILE:HD11 | 2.44 | 0.48 |
| 4:O:136:ASP:HB3 | 4:O:145:LYS:HG3 | 1.96 | 0.48 |
| 7:R:53:ASN:ND2 | 7:R:56:MET:H | 2.11 | 0.48 |
| 1:A:121:ASN:O | 1:A:125:ILE:HB | 2.14 | 0.48 |

Continued on next page...

Continued from previous page...

| Atom-1 | Atom-2 | Interatomic distance (Å) | Clash overlap (Å) |
|--------------------|--------------------|--------------------------|-------------------|
| 2:B:35:VAL:HG12 | 2:B:179:VAL:HG12 | 1.96 | 0.48 |
| 2:B:104:ALA:O | 2:B:108:VAL:HG23 | 2.14 | 0.48 |
| 2:M:305:VAL:O | 2:M:309:LYS:HG2 | 2.14 | 0.48 |
| 11:V:50:TYR:O | 11:V:51:THR:HG22 | 2.13 | 0.48 |
| 1:L:141:LYS:HE3 | 1:L:186:GLU:HA | 1.94 | 0.48 |
| 6:Q:91:GLY:O | 6:Q:95:VAL:HG13 | 2.14 | 0.48 |
| 2:B:315:SER:N | 2:B:316:PRO:HD3 | 2.29 | 0.47 |
| 4:D:286:TRP:HZ3 | 5:E:56:ALA:HA | 1.79 | 0.47 |
| 17:N:4110:8PE:H3AA | 17:N:4110:8PE:H37A | 1.66 | 0.47 |
| 5:E:65:LEU:HD21 | 9:I:24:GLY:C | 2.35 | 0.47 |
| 4:O:109:ARG:HG3 | 4:O:178:SER:HB2 | 1.96 | 0.47 |
| 6:Q:90:GLU:HG2 | 6:Q:133:TYR:CE1 | 2.50 | 0.47 |
| 5:E:187:ILE:HG13 | 5:E:187:ILE:O | 2.14 | 0.47 |
| 10:J:49:VAL:CG1 | 10:J:68:LEU:HD23 | 2.44 | 0.47 |
| 11:K:2:ILE:HD12 | 11:K:2:ILE:N | 2.30 | 0.47 |
| 2:M:318:ILE:O | 2:M:321:THR:HG22 | 2.14 | 0.47 |
| 3:N:222:HIS:O | 3:N:223:SER:HB2 | 2.14 | 0.47 |
| 1:L:76:ILE:HG23 | 1:L:140:THR:HG21 | 1.95 | 0.47 |
| 1:L:28:GLU:O | 1:L:41:GLU:HG3 | 2.13 | 0.47 |
| 5:P:43:LEU:HD21 | 8:S:29:VAL:HG11 | 1.96 | 0.47 |
| 10:J:18:LEU:O | 10:J:82:LYS:HA | 2.14 | 0.47 |
| 1:A:141:LYS:O | 1:A:145:LEU:HB2 | 2.15 | 0.47 |
| 4:D:203:PRO:HG2 | 4:D:206:VAL:HG21 | 1.96 | 0.47 |
| 4:D:227:ARG:HH11 | 4:D:244:THR:HG21 | 1.80 | 0.47 |
| 5:E:154:ILE:HD12 | 5:E:205:TYR:CE2 | 2.50 | 0.47 |
| 1:L:67:ASN:ND2 | 1:L:180:GLY:HA2 | 2.29 | 0.47 |
| 5:E:51:LYS:HD2 | 8:H:36:PRO:HG3 | 1.96 | 0.47 |
| 1:L:169:PHE:HB3 | 1:L:172:THR:HG22 | 1.96 | 0.47 |
| 14:A:4021:UMQ:HC1 | 9:I:18:VAL:CG1 | 2.45 | 0.47 |
| 1:L:66:ASN:HD22 | 1:L:66:ASN:H | 1.63 | 0.47 |
| 1:L:67:ASN:HD21 | 1:L:177:PRO:HG2 | 1.80 | 0.47 |
| 15:N:4022:HEM:HBC2 | 15:N:4022:HEM:HMC2 | 1.95 | 0.47 |
| 11:V:75:ILE:CG2 | 11:V:76:SER:H | 2.18 | 0.47 |
| 2:B:317:ALA:O | 2:B:321:THR:HG22 | 2.15 | 0.47 |
| 3:C:208:ASN:HD22 | 3:C:210:LEU:N | 2.09 | 0.47 |
| 7:G:45:PHE:O | 7:G:48:LEU:HB2 | 2.15 | 0.47 |
| 11:K:2:ILE:HG22 | 11:K:3:GLU:N | 2.29 | 0.47 |
| 1:L:72:LEU:HD22 | 1:L:188:LEU:HD23 | 1.97 | 0.47 |
| 2:M:233:PHE:HB3 | 2:M:357:GLY:HA2 | 1.97 | 0.47 |
| 4:O:225:MET:HB2 | 15:O:4023:HEM:C1D | 2.49 | 0.47 |
| 2:B:43:THR:HG22 | 2:B:178:LYS:HZ2 | 1.80 | 0.47 |

Continued on next page...

Continued from previous page...

| Atom-1 | Atom-2 | Interatomic distance (Å) | Clash overlap (Å) |
|-------------------|--------------------|--------------------------|-------------------|
| 3:C:332:ASN:HD21 | 3:C:355:ALA:HA | 1.79 | 0.47 |
| 4:D:69:LEU:HD12 | 4:D:217:TYR:CE2 | 2.49 | 0.47 |
| 4:D:92:ARG:O | 4:D:96:VAL:HG23 | 2.15 | 0.47 |
| 3:N:17:ILE:HG23 | 3:N:226:ILE:HD11 | 1.97 | 0.47 |
| 2:B:271:ILE:HG22 | 2:B:289:VAL:HG22 | 1.97 | 0.47 |
| 3:C:323:LYS:NZ | 8:H:55:GLN:HE22 | 2.13 | 0.47 |
| 2:M:152:ARG:O | 2:M:153:LYS:HB2 | 2.14 | 0.47 |
| 10:U:99:SER:HB3 | 10:U:109:MET:HG2 | 1.97 | 0.46 |
| 1:A:156:HIS:HD2 | 1:A:159:ARG:NH2 | 2.13 | 0.46 |
| 5:P:106:ASN:ND2 | 5:P:119:ARG:HH21 | 2.14 | 0.46 |
| 10:U:21:THR:HB | 10:U:80:PHE:HD2 | 1.79 | 0.46 |
| 1:A:261:ILE:HG13 | 1:A:262:SER:N | 2.29 | 0.46 |
| 10:J:20:LEU:HD12 | 10:J:81:LEU:HD23 | 1.97 | 0.46 |
| 2:B:43:THR:HG22 | 2:B:178:LYS:NZ | 2.31 | 0.46 |
| 3:C:208:ASN:HB2 | 3:C:209:PRO:HD2 | 1.96 | 0.46 |
| 5:E:114:LYS:HD3 | 5:E:114:LYS:H | 1.81 | 0.46 |
| 2:M:347:LYS:H | 2:M:347:LYS:CD | 2.07 | 0.46 |
| 10:U:37:TRP:CE2 | 10:U:81:LEU:HB2 | 2.50 | 0.46 |
| 1:A:291:PHE:HZ | 1:A:335:ARG:HH11 | 1.63 | 0.46 |
| 3:C:35:LEU:HD13 | 23:C:5040:HOH:O | 2.15 | 0.46 |
| 5:E:146:ARG:NH2 | 5:E:202:ILE:HD11 | 2.31 | 0.46 |
| 1:L:252:ARG:HD2 | 8:S:21:GLN:HB2 | 1.96 | 0.46 |
| 8:H:3:PRO:HG3 | 8:S:12:TRP:CZ2 | 2.49 | 0.46 |
| 4:D:286:TRP:CZ3 | 5:E:56:ALA:HA | 2.51 | 0.46 |
| 1:L:109:LEU:HB3 | 1:L:110:PRO:HD2 | 1.97 | 0.46 |
| 1:A:37:VAL:HG13 | 1:A:207:VAL:HA | 1.97 | 0.46 |
| 16:C:4005:SMA:H39 | 16:C:4005:SMA:H33 | 1.97 | 0.46 |
| 2:B:251:ALA:HB2 | 2:B:339:ASN:HB3 | 1.97 | 0.46 |
| 7:G:43:LEU:HD21 | 7:G:78:ALA:HB1 | 1.97 | 0.46 |
| 11:K:4:LEU:HD23 | 11:K:88:CYS:SG | 2.55 | 0.46 |
| 1:A:270:VAL:HG21 | 1:A:396:ILE:HD13 | 1.98 | 0.46 |
| 2:B:315:SER:HB2 | 2:B:318:ILE:HD13 | 1.96 | 0.46 |
| 4:D:109:ARG:HG3 | 4:D:178:SER:HB2 | 1.98 | 0.46 |
| 6:Q:87:ASN:O | 6:Q:92:LYS:HE2 | 2.15 | 0.46 |
| 1:A:102:GLN:HE22 | 1:A:196:PHE:HE1 | 1.63 | 0.46 |
| 2:B:146:LEU:O | 2:B:150:THR:HG23 | 2.16 | 0.46 |
| 3:C:193:MET:HE2 | 3:C:196:MET:SD | 2.56 | 0.46 |
| 4:D:223:ILE:HG12 | 4:D:225:MET:H | 1.79 | 0.46 |
| 11:K:37:GLN:O | 11:K:44:ILE:HA | 2.16 | 0.46 |
| 4:O:286:TRP:CZ3 | 5:P:56:ALA:HA | 2.50 | 0.46 |
| 4:D:277:LEU:HD21 | 20:D:4014:7PH:H33A | 1.99 | 0.45 |

Continued on next page...

Continued from previous page...

| Atom-1 | Atom-2 | Interatomic distance (Å) | Clash overlap (Å) |
|-------------------|-------------------|--------------------------|-------------------|
| 5:E:213:ILE:HG12 | 5:E:213:ILE:O | 2.16 | 0.45 |
| 5:E:55:TYR:O | 5:E:59:MET:HG2 | 2.16 | 0.45 |
| 6:F:117:LEU:C | 6:F:119:HIS:H | 2.19 | 0.45 |
| 2:M:30:THR:HG21 | 2:M:90:LYS:HE2 | 1.98 | 0.45 |
| 3:C:263:LEU:HD22 | 5:P:115:PRO:HB3 | 1.98 | 0.45 |
| 5:P:51:LYS:HE2 | 5:P:55:TYR:HE1 | 1.81 | 0.45 |
| 4:O:268:ARG:NH1 | 9:T:33:ASP:OD1 | 2.49 | 0.45 |
| 10:U:36:ASN:OD1 | 10:U:51:TYR:HB3 | 2.16 | 0.45 |
| 2:B:53:ARG:HB3 | 2:B:123:VAL:HG13 | 1.98 | 0.45 |
| 1:L:130:ASN:ND2 | 1:L:130:ASN:N | 2.64 | 0.45 |
| 1:L:230:LEU:O | 1:L:231:GLN:HB2 | 2.16 | 0.45 |
| 1:A:57:SER:HA | 1:A:61:ASN:ND2 | 2.30 | 0.45 |
| 2:B:152:ARG:HD3 | 2:B:224:PHE:CD1 | 2.52 | 0.45 |
| 7:G:53:ASN:ND2 | 7:G:56:MET:H | 2.13 | 0.45 |
| 10:J:99:SER:HA | 10:J:109:MET:HA | 1.97 | 0.45 |
| 1:L:130:ASN:HD22 | 1:L:130:ASN:H | 1.63 | 0.45 |
| 1:L:181:THR:O | 1:L:185:LEU:HB2 | 2.17 | 0.45 |
| 2:M:313:ASP:C | 2:M:315:SER:H | 2.20 | 0.45 |
| 5:P:146:ARG:CZ | 5:P:202:ILE:HD11 | 2.46 | 0.45 |
| 2:B:141:SER:O | 2:B:145:GLN:HG2 | 2.16 | 0.45 |
| 2:B:313:ASP:HB3 | 2:B:344:LYS:O | 2.16 | 0.45 |
| 4:D:113:ARG:HG2 | 4:D:151:LEU:O | 2.17 | 0.45 |
| 11:K:93:LYS:HB3 | 11:K:93:LYS:NZ | 2.31 | 0.45 |
| 10:U:87:THR:HG22 | 10:U:88:THR:N | 2.30 | 0.45 |
| 14:A:4021:UMQ:HC1 | 9:I:18:VAL:HG12 | 1.97 | 0.45 |
| 7:G:41:LEU:HB2 | 7:G:43:LEU:HD23 | 1.99 | 0.45 |
| 1:L:88:LYS:HG3 | 2:M:264:LEU:HD21 | 1.99 | 0.45 |
| 5:E:100:ALA:O | 5:E:102:PRO:HD3 | 2.17 | 0.45 |
| 6:F:94:LEU:HB3 | 6:F:130:LEU:HD23 | 1.98 | 0.45 |
| 11:K:13:ALA:O | 11:K:106:ILE:HG22 | 2.16 | 0.45 |
| 3:N:313:VAL:HG22 | 3:N:319:LYS:HE3 | 1.99 | 0.45 |
| 11:V:93:LYS:HZ3 | 11:V:94:PHE:N | 2.08 | 0.45 |
| 1:A:74:LYS:HG3 | 1:A:95:SER:HB3 | 1.98 | 0.45 |
| 2:M:251:ALA:HB2 | 2:M:339:ASN:HB3 | 1.99 | 0.45 |
| 4:O:134:TYR:OH | 4:O:156:PRO:HD3 | 2.17 | 0.45 |
| 2:M:289:VAL:HG12 | 2:M:297:VAL:HG13 | 1.99 | 0.45 |
| 1:A:239:LYS:HB2 | 1:A:240:LYS:H | 1.54 | 0.45 |
| 7:G:26:VAL:HG12 | 7:G:30:ASN:ND2 | 2.31 | 0.45 |
| 10:J:91:THR:HG23 | 10:J:119:THR:HA | 1.98 | 0.45 |
| 2:M:251:ALA:O | 2:M:255:VAL:HG13 | 2.16 | 0.45 |
| 10:U:21:THR:HB | 10:U:80:PHE:CD2 | 2.52 | 0.45 |

Continued on next page...

Continued from previous page...

| Atom-1 | Atom-2 | Interatomic distance (Å) | Clash overlap (Å) |
|------------------|------------------|--------------------------|-------------------|
| 1:A:382:ASN:HA | 1:A:383:PRO:HD3 | 1.78 | 0.45 |
| 4:D:147:ARG:NH2 | 4:D:150:LYS:HE3 | 2.32 | 0.45 |
| 5:E:120:HIS:ND1 | 5:E:152:TRP:CH2 | 2.85 | 0.45 |
| 10:J:37:TRP:CE2 | 10:J:81:LEU:HB2 | 2.53 | 0.45 |
| 2:M:205:LEU:HD12 | 2:M:205:LEU:H | 1.82 | 0.45 |
| 7:R:5:PHE:CD1 | 7:R:107:ILE:HG21 | 2.52 | 0.45 |
| 11:V:32:PHE:N | 11:V:32:PHE:CD2 | 2.84 | 0.45 |
| 1:A:66:ASN:HD22 | 1:A:66:ASN:N | 2.06 | 0.44 |
| 2:M:246:ASN:ND2 | 2:M:246:ASN:N | 2.63 | 0.44 |
| 2:M:262:SER:HB3 | 2:M:320:TYR:CE1 | 2.52 | 0.44 |
| 10:U:82:LYS:HE2 | 10:U:84:ASN:OD1 | 2.16 | 0.44 |
| 11:K:29:ILE:HA | 11:K:92:ILE:HG21 | 1.99 | 0.44 |
| 1:L:97:ILE:HD13 | 1:L:102:GLN:HG3 | 1.98 | 0.44 |
| 12:W:57:TYR:CD1 | 12:W:61:ASN:ND2 | 2.85 | 0.44 |
| 1:A:234:THR:HG22 | 1:A:235:LYS:N | 2.32 | 0.44 |
| 1:A:73:TRP:CZ3 | 1:A:76:ILE:HD11 | 2.53 | 0.44 |
| 6:F:104:ARG:HG2 | 6:F:108:GLN:HE21 | 1.82 | 0.44 |
| 11:K:39:LYS:NZ | 11:K:81:GLU:HG2 | 2.32 | 0.44 |
| 1:A:76:ILE:CG2 | 1:A:140:THR:HG21 | 2.47 | 0.44 |
| 2:B:215:LEU:HB2 | 23:B:7003:HOH:O | 2.16 | 0.44 |
| 3:C:104:GLY:O | 3:C:107:ARG:HG2 | 2.18 | 0.44 |
| 4:D:227:ARG:NH1 | 4:D:244:THR:HG21 | 2.33 | 0.44 |
| 7:G:97:GLN:NE2 | 7:G:97:GLN:H | 2.15 | 0.44 |
| 1:L:302:LEU:HB2 | 1:L:350:GLN:HG3 | 2.00 | 0.44 |
| 1:A:62:GLU:OE1 | 1:A:67:ASN:HA | 2.18 | 0.44 |
| 2:B:145:GLN:OE1 | 2:B:229:ASN:ND2 | 2.49 | 0.44 |
| 10:J:12:VAL:O | 10:J:120:VAL:HA | 2.18 | 0.44 |
| 2:M:205:LEU:N | 2:M:205:LEU:HD12 | 2.33 | 0.44 |
| 10:U:34:TYR:HB2 | 10:U:99:SER:OG | 2.18 | 0.44 |
| 5:E:134:MET:HG2 | 23:J:7001:HOH:O | 2.16 | 0.44 |
| 7:G:18:SER:OG | 7:G:21:LEU:HD23 | 2.18 | 0.44 |
| 4:O:111:ALA:HA | 4:O:154:TYR:HA | 2.00 | 0.44 |
| 1:A:109:LEU:HB3 | 1:A:110:PRO:HD2 | 2.00 | 0.44 |
| 1:A:127:GLN:HA | 1:A:130:ASN:HD22 | 1.82 | 0.44 |
| 1:A:141:LYS:HE3 | 1:A:186:GLU:HA | 2.00 | 0.44 |
| 1:A:88:LYS:HE3 | 2:B:264:LEU:HD22 | 2.00 | 0.44 |
| 7:G:120:LEU:O | 7:G:123:ILE:HG12 | 2.18 | 0.44 |
| 1:A:160:VAL:HG21 | 1:A:436:THR:HG22 | 1.99 | 0.43 |
| 2:B:232:ARG:NH1 | 2:M:164:VAL:CG2 | 2.81 | 0.43 |
| 2:B:326:ALA:C | 2:B:328:GLN:H | 2.20 | 0.43 |
| 1:L:429:GLN:HE22 | 9:T:13:ARG:NH2 | 2.16 | 0.43 |

Continued on next page...

Continued from previous page...

| Atom-1 | Atom-2 | Interatomic distance (Å) | Clash overlap (Å) |
|-------------------|-------------------|--------------------------|-------------------|
| 3:C:157:VAL:O | 3:C:161:ILE:HG12 | 2.18 | 0.43 |
| 11:V:32:PHE:N | 11:V:32:PHE:HD2 | 2.15 | 0.43 |
| 1:A:248:GLU:HA | 1:A:433:ILE:O | 2.19 | 0.43 |
| 10:J:51:TYR:CD2 | 10:J:51:TYR:C | 2.91 | 0.43 |
| 2:M:220:GLU:HA | 2:M:221:PRO:HD3 | 1.83 | 0.43 |
| 4:O:76:TRP:CZ2 | 4:O:188:CYS:HB3 | 2.53 | 0.43 |
| 3:C:193:MET:HE2 | 3:C:193:MET:HA | 1.99 | 0.43 |
| 3:C:80:TYR:CE1 | 3:C:248:PRO:HB2 | 2.53 | 0.43 |
| 2:M:56:PHE:CZ | 2:M:78:PHE:HB3 | 2.53 | 0.43 |
| 3:N:125:ILE:HG22 | 16:N:4025:SMA:H37 | 2.00 | 0.43 |
| 5:P:107:VAL:CG1 | 5:P:118:ILE:HB | 2.48 | 0.43 |
| 2:B:220:GLU:HA | 2:B:221:PRO:HD3 | 1.84 | 0.43 |
| 2:B:250:LEU:HD21 | 2:B:336:ILE:HD13 | 2.00 | 0.43 |
| 1:L:311:LEU:HB3 | 1:L:343:LEU:HG | 2.00 | 0.43 |
| 8:S:3:PRO:HA | 8:S:4:PRO:HD3 | 1.86 | 0.43 |
| 10:U:65:LYS:HA | 10:U:68:LEU:HD11 | 2.00 | 0.43 |
| 5:E:132:VAL:HG21 | 5:E:192:ARG:NH1 | 2.34 | 0.43 |
| 5:P:93:LYS:HG2 | 5:P:213:ILE:HD11 | 2.00 | 0.43 |
| 10:U:49:VAL:HG12 | 10:U:68:LEU:HD23 | 2.01 | 0.43 |
| 3:C:315:GLY:HA3 | 23:C:6558:HOH:O | 2.17 | 0.43 |
| 8:H:48:SER:C | 8:H:50:ARG:H | 2.21 | 0.43 |
| 11:K:8:PRO:O | 11:K:102:THR:HG23 | 2.19 | 0.43 |
| 2:M:204:SER:OG | 2:M:206:LEU:HB2 | 2.18 | 0.43 |
| 3:N:253:HIS:HE1 | 3:N:268:SER:O | 2.01 | 0.43 |
| 7:R:63:LEU:HD12 | 7:R:64:PRO:HD2 | 2.00 | 0.43 |
| 10:U:61:ASN:ND2 | 10:U:63:SER:H | 2.12 | 0.43 |
| 1:A:366:ALA:O | 1:A:370:LEU:HB2 | 2.18 | 0.43 |
| 1:A:430:ASP:OD2 | 1:A:449:ARG:NH2 | 2.51 | 0.43 |
| 18:C:4031:CN6:H57 | 18:C:4031:CN6:H3A | 1.65 | 0.43 |
| 10:U:51:TYR:CD2 | 10:U:51:TYR:C | 2.91 | 0.43 |
| 1:A:43:ASN:HA | 1:A:44:PRO:HD2 | 1.85 | 0.43 |
| 4:D:187:GLY:O | 4:D:191:ILE:HG12 | 2.19 | 0.43 |
| 10:J:41:PHE:HB3 | 10:J:42:PRO:HD2 | 2.00 | 0.43 |
| 1:L:169:PHE:O | 1:L:172:THR:HB | 2.18 | 0.43 |
| 5:P:181:HIS:HB2 | 21:P:4024:FES:S1 | 2.58 | 0.43 |
| 7:G:39:LYS:HG2 | 7:G:94:ILE:HB | 2.00 | 0.43 |
| 11:K:103:LYS:HG2 | 11:K:104:LEU:N | 2.34 | 0.43 |
| 2:B:121:GLU:OE2 | 7:R:62:ARG:HD2 | 2.19 | 0.42 |
| 2:B:42:ALA:HB1 | 2:B:47:VAL:HG12 | 2.01 | 0.42 |
| 3:C:216:LEU:N | 3:C:216:LEU:HD12 | 2.33 | 0.42 |
| 1:L:74:LYS:HG3 | 1:L:95:SER:CB | 2.49 | 0.42 |

Continued on next page...

Continued from previous page...

| Atom-1 | Atom-2 | Interatomic distance (Å) | Clash overlap (Å) |
|------------------|------------------|--------------------------|-------------------|
| 2:M:49:HIS:HE1 | 2:M:130:ASP:OD1 | 2.02 | 0.42 |
| 4:O:86:ASP:HA | 9:T:47:LYS:HG2 | 2.00 | 0.42 |
| 2:B:30:THR:CG2 | 2:B:190:GLU:HB3 | 2.46 | 0.42 |
| 1:L:207:VAL:HG21 | 1:L:394:VAL:HG23 | 2.00 | 0.42 |
| 10:J:98:ARG:O | 10:J:109:MET:HA | 2.19 | 0.42 |
| 11:K:17:ASP:HB2 | 11:K:18:ARG:NH2 | 2.34 | 0.42 |
| 11:K:7:THR:HG23 | 11:K:22:SER:OG | 2.19 | 0.42 |
| 1:L:401:LEU:HB3 | 23:L:7297:HOH:O | 2.18 | 0.42 |
| 2:M:251:ALA:CB | 2:M:339:ASN:HB3 | 2.49 | 0.42 |
| 3:N:138:GLN:HA | 3:N:138:GLN:OE1 | 2.20 | 0.42 |
| 5:P:93:LYS:HG3 | 5:P:214:VAL:O | 2.18 | 0.42 |
| 10:U:12:VAL:O | 10:U:120:VAL:HA | 2.19 | 0.42 |
| 1:A:76:ILE:HG23 | 1:A:140:THR:HG21 | 2.01 | 0.42 |
| 1:L:42:HIS:HB2 | 23:L:7033:HOH:O | 2.18 | 0.42 |
| 2:M:254:GLU:CG | 2:M:278:LYS:HE3 | 2.50 | 0.42 |
| 2:B:117:HIS:HB3 | 7:R:62:ARG:HG2 | 2.02 | 0.42 |
| 2:B:270:LEU:HB3 | 2:B:304:ILE:HD11 | 2.01 | 0.42 |
| 2:B:52:ASN:HD21 | 2:B:80:SER:C | 2.23 | 0.42 |
| 11:K:79:GLU:HA | 11:K:80:PRO:HA | 1.74 | 0.42 |
| 4:D:111:ALA:HA | 4:D:154:TYR:HA | 2.01 | 0.42 |
| 7:G:62:ARG:HG2 | 2:M:117:HIS:HB3 | 2.01 | 0.42 |
| 10:J:38:ILE:HA | 10:J:49:VAL:HG23 | 2.01 | 0.42 |
| 10:J:61:ASN:HD22 | 10:J:61:ASN:C | 2.23 | 0.42 |
| 1:L:386:ASP:O | 1:L:390:LEU:HB2 | 2.20 | 0.42 |
| 2:M:347:LYS:CG | 2:M:348:LEU:H | 2.23 | 0.42 |
| 4:D:147:ARG:HG2 | 4:D:148:PRO:O | 2.20 | 0.42 |
| 8:H:61:ILE:O | 8:H:65:ILE:HG13 | 2.20 | 0.42 |
| 11:K:4:LEU:CD2 | 11:K:88:CYS:SG | 3.08 | 0.42 |
| 1:L:169:PHE:CD1 | 1:L:174:LEU:HB3 | 2.55 | 0.42 |
| 1:L:58:GLY:H | 1:L:61:ASN:ND2 | 2.10 | 0.42 |
| 3:N:216:LEU:HD12 | 3:N:216:LEU:N | 2.35 | 0.42 |
| 12:W:18:LEU:HD23 | 12:W:103:LEU:HB2 | 2.02 | 0.42 |
| 1:A:386:ASP:O | 1:A:390:LEU:HB2 | 2.19 | 0.42 |
| 1:L:447:ARG:NH1 | 3:N:18:ILE:HG22 | 2.34 | 0.42 |
| 4:O:123:GLU:CD | 4:O:123:GLU:H | 2.23 | 0.42 |
| 6:Q:81:LEU:HB3 | 6:Q:138:THR:HG22 | 2.02 | 0.42 |
| 1:A:344:ILE:HG21 | 1:A:448:ILE:HD12 | 2.02 | 0.42 |
| 2:B:332:VAL:HG12 | 2:B:332:VAL:O | 2.20 | 0.42 |
| 5:P:120:HIS:ND1 | 5:P:152:TRP:CH2 | 2.87 | 0.42 |
| 7:R:115:LYS:HE3 | 7:R:119:GLU:OE2 | 2.20 | 0.42 |
| 10:U:6:GLU:HG2 | 10:U:96:CYS:SG | 2.60 | 0.42 |

Continued on next page...

Continued from previous page...

| Atom-1 | Atom-2 | Interatomic distance (Å) | Clash overlap (Å) |
|-------------------|-------------------|--------------------------|-------------------|
| 1:A:292:GLU:CD | 2:B:53:ARG:HH12 | 2.23 | 0.41 |
| 2:B:39:SER:OG | 2:B:84:ARG:HA | 2.20 | 0.41 |
| 2:M:338:LEU:HD22 | 2:M:338:LEU:H | 1.84 | 0.41 |
| 3:N:77:ILE:O | 3:N:81:LEU:HB2 | 2.19 | 0.41 |
| 12:W:70:GLU:H | 12:W:70:GLU:CD | 2.22 | 0.41 |
| 2:B:66:LYS:HE3 | 2:B:70:GLU:OE2 | 2.20 | 0.41 |
| 18:C:4031:CN6:HAA | 7:G:85:HIS:CE1 | 2.55 | 0.41 |
| 4:D:76:TRP:CZ2 | 4:D:188:CYS:HB3 | 2.55 | 0.41 |
| 4:D:256:ASN:C | 4:D:256:ASN:HD22 | 2.23 | 0.41 |
| 5:E:125:GLU:HB3 | 5:E:187:ILE:HG12 | 2.02 | 0.41 |
| 11:K:19:VAL:HG12 | 11:K:75:ILE:HB | 2.02 | 0.41 |
| 2:M:44:LYS:HB2 | 2:M:47:VAL:CG2 | 2.50 | 0.41 |
| 18:N:4131:CN6:H57 | 18:N:4131:CN6:H3A | 1.81 | 0.41 |
| 10:U:36:ASN:HD21 | 10:U:99:SER:CB | 2.33 | 0.41 |
| 2:B:53:ARG:HD3 | 2:B:130:ASP:OD1 | 2.19 | 0.41 |
| 3:C:99:LYS:HD2 | 3:C:99:LYS:C | 2.40 | 0.41 |
| 11:K:46:LEU:HD23 | 11:K:55:HIS:CD2 | 2.54 | 0.41 |
| 5:E:165:VAL:HG23 | 3:N:142:TRP:CH2 | 2.55 | 0.41 |
| 2:B:98:LEU:O | 2:B:102:VAL:HG23 | 2.20 | 0.41 |
| 3:C:313:VAL:CG2 | 3:C:319:LYS:HE3 | 2.50 | 0.41 |
| 1:A:447:ARG:NH1 | 3:C:18:ILE:HG22 | 2.36 | 0.41 |
| 7:G:91:ASN:H | 7:G:91:ASN:HD22 | 1.69 | 0.41 |
| 11:K:48:ILE:HD13 | 11:K:54:LEU:HA | 2.02 | 0.41 |
| 1:L:102:GLN:HE21 | 1:L:102:GLN:HB2 | 1.68 | 0.41 |
| 7:R:46:ASP:HB2 | 7:R:102:TYR:CE2 | 2.55 | 0.41 |
| 14:L:4121:UMQ:HC1 | 9:T:18:VAL:HG13 | 2.02 | 0.41 |
| 11:V:4:LEU:HD23 | 11:V:88:CYS:SG | 2.61 | 0.41 |
| 2:B:183:GLU:HG2 | 2:B:211:ALA:HB1 | 2.03 | 0.41 |
| 7:G:127:LYS:HD3 | 7:G:127:LYS:N | 2.36 | 0.41 |
| 1:L:379:GLU:OE1 | 2:M:26:THR:HB | 2.21 | 0.41 |
| 1:A:220:VAL:O | 1:A:224:GLU:HB2 | 2.21 | 0.41 |
| 5:E:38:ASN:HD21 | 5:E:40:ASP:CG | 2.24 | 0.41 |
| 10:J:29:ILE:H | 10:J:77:ASN:HD21 | 1.69 | 0.41 |
| 11:K:58:VAL:HA | 11:K:59:PRO:HD3 | 1.86 | 0.41 |
| 2:M:230:ARG:HG2 | 2:M:230:ARG:HH21 | 1.86 | 0.41 |
| 3:N:58:ILE:HD11 | 3:N:136:TYR:CZ | 2.55 | 0.41 |
| 3:N:107:ARG:NH1 | 3:N:311:SER:O | 2.54 | 0.41 |
| 1:A:364:GLU:HG3 | 7:R:125:VAL:HG21 | 2.03 | 0.41 |
| 1:A:252:ARG:HG3 | 1:A:439:ILE:HG13 | 2.02 | 0.41 |
| 3:C:178:ARG:HE | 3:C:178:ARG:HB3 | 1.72 | 0.41 |
| 3:C:193:MET:CE | 3:C:196:MET:SD | 3.09 | 0.41 |

Continued on next page...

Continued from previous page...

| Atom-1 | Atom-2 | Interatomic distance (Å) | Clash overlap (Å) |
|-------------------|--------------------|--------------------------|-------------------|
| 4:O:256:ASN:C | 4:O:256:ASN:HD22 | 2.24 | 0.41 |
| 12:W:58:THR:HB | 15:W:4026:HEM:O2D | 2.20 | 0.41 |
| 1:A:179:ARG:HG2 | 1:A:179:ARG:NH2 | 2.35 | 0.41 |
| 2:B:31:LEU:HD21 | 2:B:197:LEU:HD11 | 2.03 | 0.41 |
| 4:D:92:ARG:HG2 | 4:D:236:TYR:CE2 | 2.56 | 0.41 |
| 1:L:43:ASN:HA | 1:L:44:PRO:HD2 | 1.89 | 0.41 |
| 2:M:193:VAL:HG23 | 2:M:196:ASP:HB2 | 2.02 | 0.41 |
| 1:A:266:GLU:O | 1:A:425:ARG:HG3 | 2.21 | 0.41 |
| 2:B:46:GLY:HA3 | 2:B:161:TYR:HA | 2.03 | 0.41 |
| 2:B:41:TYR:HD2 | 2:B:215:LEU:HD13 | 1.86 | 0.41 |
| 18:C:4031:CN6:H2' | 18:C:4031:CN6:H52A | 1.68 | 0.41 |
| 10:J:87:THR:HG22 | 10:J:89:GLU:H | 1.85 | 0.41 |
| 1:L:72:LEU:HD13 | 1:L:144:VAL:HG21 | 2.03 | 0.41 |
| 2:M:39:SER:OG | 2:M:84:ARG:HA | 2.20 | 0.41 |
| 1:A:74:LYS:HE3 | 1:A:95:SER:O | 2.21 | 0.41 |
| 3:C:234:PHE:CE2 | 4:D:280:LEU:HG | 2.55 | 0.41 |
| 8:H:48:SER:O | 8:H:49:PHE:HB2 | 2.21 | 0.41 |
| 1:L:318:PHE:HB2 | 1:L:320:LEU:HD13 | 2.03 | 0.41 |
| 3:N:314:ARG:HD3 | 23:N:5535:HOH:O | 2.20 | 0.41 |
| 11:V:34:ASN:ND2 | 11:V:49:TYR:HA | 2.36 | 0.41 |
| 12:W:43:GLY:N | 12:W:111:ALA:O | 2.53 | 0.41 |
| 1:L:74:LYS:HB2 | 1:L:97:ILE:HD11 | 2.04 | 0.40 |
| 2:B:336:ILE:HD12 | 2:B:336:ILE:N | 2.30 | 0.40 |
| 5:E:114:LYS:N | 5:E:114:LYS:HD3 | 2.36 | 0.40 |
| 5:E:164:CYS:HB2 | 5:E:178:CYS:SG | 2.62 | 0.40 |
| 8:H:3:PRO:HG3 | 8:S:12:TRP:CE2 | 2.56 | 0.40 |
| 12:W:37:VAL:O | 15:W:4026:HEM:HMD3 | 2.22 | 0.40 |
| 2:B:146:LEU:HA | 2:B:146:LEU:HD13 | 1.93 | 0.40 |
| 1:L:46:ALA:HB3 | 1:L:213:ASN:HB3 | 2.03 | 0.40 |
| 4:O:273:THR:OG1 | 20:O:4114:7PH:H2 | 2.22 | 0.40 |
| 7:R:43:LEU:HD21 | 7:R:78:ALA:CB | 2.51 | 0.40 |
| 4:O:212:SER:O | 13:X:2:FRU:H4 | 2.22 | 0.40 |
| 10:J:10:GLY:HA2 | 10:J:118:VAL:HG12 | 2.02 | 0.40 |
| 11:K:4:LEU:HD21 | 11:K:33:LEU:HD11 | 2.04 | 0.40 |
| 2:B:364:TYR:CE1 | 2:M:152:ARG:HG2 | 2.56 | 0.40 |
| 8:S:88:GLU:O | 8:S:92:VAL:HG22 | 2.20 | 0.40 |
| 10:U:29:ILE:N | 10:U:77:ASN:HD21 | 2.06 | 0.40 |
| 12:W:96:LYS:HD3 | 12:W:98:LYS:HZ3 | 1.85 | 0.40 |
| 1:A:271:ASN:HD21 | 1:A:397:LYS:NZ | 2.20 | 0.40 |
| 2:B:145:GLN:HB3 | 2:B:354:VAL:HG11 | 2.03 | 0.40 |
| 2:B:30:THR:OG1 | 2:B:90:LYS:HE3 | 2.22 | 0.40 |

Continued on next page...

Continued from previous page...

| Atom-1 | Atom-2 | Interatomic distance (Å) | Clash overlap (Å) |
|---------------|-----------------|--------------------------|-------------------|
| 3:C:20:SER:HA | 3:C:21:PRO:HD3 | 1.91 | 0.40 |
| 10:U:54:ASN:H | 10:U:54:ASN:ND2 | 2.18 | 0.40 |

There are no symmetry-related clashes.

5.3 Torsion angles [i](#)

5.3.1 Protein backbone [i](#)

In the following table, the Percentiles column shows the percent Ramachandran outliers of the chain as a percentile score with respect to all X-ray entries followed by that with respect to entries of similar resolution.

The Analysed column shows the number of residues for which the backbone conformation was analysed, and the total number of residues.

| Mol | Chain | Analysed | Favoured | Allowed | Outliers | Percentiles |
|-----|-------|----------------|-----------|----------|----------|-------------|
| 1 | A | 429/431 (100%) | 395 (92%) | 33 (8%) | 1 (0%) | 47 68 |
| 1 | L | 429/431 (100%) | 393 (92%) | 32 (8%) | 4 (1%) | 17 31 |
| 2 | B | 350/352 (99%) | 310 (89%) | 31 (9%) | 9 (3%) | 5 8 |
| 2 | M | 350/352 (99%) | 320 (91%) | 19 (5%) | 11 (3%) | 4 5 |
| 3 | C | 383/385 (100%) | 364 (95%) | 17 (4%) | 2 (0%) | 29 48 |
| 3 | N | 383/385 (100%) | 367 (96%) | 14 (4%) | 2 (0%) | 29 48 |
| 4 | D | 244/248 (98%) | 231 (95%) | 12 (5%) | 1 (0%) | 34 54 |
| 4 | O | 244/248 (98%) | 234 (96%) | 10 (4%) | 0 | 100 100 |
| 5 | E | 183/185 (99%) | 171 (93%) | 9 (5%) | 3 (2%) | 9 17 |
| 5 | P | 183/185 (99%) | 171 (93%) | 10 (6%) | 2 (1%) | 14 26 |
| 6 | F | 72/146 (49%) | 68 (94%) | 4 (6%) | 0 | 100 100 |
| 6 | Q | 72/146 (49%) | 67 (93%) | 4 (6%) | 1 (1%) | 11 20 |
| 7 | G | 123/126 (98%) | 121 (98%) | 2 (2%) | 0 | 100 100 |
| 7 | R | 123/126 (98%) | 119 (97%) | 4 (3%) | 0 | 100 100 |
| 8 | H | 91/93 (98%) | 78 (86%) | 10 (11%) | 3 (3%) | 4 5 |
| 8 | S | 91/93 (98%) | 82 (90%) | 6 (7%) | 3 (3%) | 4 5 |
| 9 | I | 53/65 (82%) | 48 (91%) | 4 (8%) | 1 (2%) | 8 13 |
| 9 | T | 53/65 (82%) | 50 (94%) | 1 (2%) | 2 (4%) | 3 4 |

Continued on next page...

Continued from previous page...

| Mol | Chain | Analysed | Favoured | Allowed | Outliers | Percentiles | |
|-----|-------|-----------------|------------|----------|----------|-------------|----|
| 10 | J | 125/127 (98%) | 110 (88%) | 14 (11%) | 1 (1%) | 19 | 35 |
| 10 | U | 125/127 (98%) | 110 (88%) | 12 (10%) | 3 (2%) | 6 | 9 |
| 11 | K | 105/107 (98%) | 80 (76%) | 21 (20%) | 4 (4%) | 3 | 4 |
| 11 | V | 105/107 (98%) | 82 (78%) | 20 (19%) | 3 (3%) | 4 | 6 |
| 12 | W | 110/112 (98%) | 98 (89%) | 11 (10%) | 1 (1%) | 17 | 31 |
| All | All | 4426/4642 (95%) | 4069 (92%) | 300 (7%) | 57 (1%) | 12 | 21 |

All (57) Ramachandran outliers are listed below:

| Mol | Chain | Res | Type |
|-----|-------|-----|------|
| 2 | B | 152 | ARG |
| 2 | B | 153 | LYS |
| 2 | B | 335 | PRO |
| 2 | B | 343 | VAL |
| 3 | C | 346 | VAL |
| 8 | H | 37 | LEU |
| 8 | H | 93 | ASN |
| 11 | K | 80 | PRO |
| 2 | M | 153 | LYS |
| 2 | M | 335 | PRO |
| 2 | M | 343 | VAL |
| 2 | M | 348 | LEU |
| 5 | P | 103 | LEU |
| 2 | B | 214 | SER |
| 2 | B | 311 | GLY |
| 2 | B | 327 | VAL |
| 3 | C | 223 | SER |
| 5 | E | 102 | PRO |
| 5 | E | 103 | LEU |
| 8 | H | 36 | PRO |
| 10 | J | 65 | LYS |
| 1 | L | 126 | GLN |
| 2 | M | 311 | GLY |
| 2 | M | 338 | LEU |
| 3 | N | 223 | SER |
| 6 | Q | 118 | GLU |
| 8 | S | 37 | LEU |
| 2 | B | 338 | LEU |
| 5 | E | 46 | ASN |
| 9 | I | 55 | ARG |

Continued on next page...

Continued from previous page...

| Mol | Chain | Res | Type |
|-----|-------|-----|------|
| 11 | K | 51 | THR |
| 1 | L | 227 | ASN |
| 2 | M | 313 | ASP |
| 5 | P | 102 | PRO |
| 9 | T | 12 | LYS |
| 9 | T | 13 | ARG |
| 10 | U | 44 | ASN |
| 11 | V | 30 | ASN |
| 1 | L | 228 | LEU |
| 2 | M | 95 | LYS |
| 8 | S | 93 | ASN |
| 10 | U | 32 | GLY |
| 12 | W | 6 | GLY |
| 1 | A | 127 | GLN |
| 4 | D | 263 | HIS |
| 11 | K | 10 | SER |
| 2 | M | 315 | SER |
| 2 | M | 327 | VAL |
| 8 | S | 36 | PRO |
| 10 | U | 15 | SER |
| 11 | K | 16 | GLY |
| 1 | L | 231 | GLN |
| 2 | M | 314 | LEU |
| 3 | N | 346 | VAL |
| 11 | V | 68 | GLY |
| 2 | B | 332 | VAL |
| 11 | V | 80 | PRO |

5.3.2 Protein sidechains ⓘ

In the following table, the Percentiles column shows the percent sidechain outliers of the chain as a percentile score with respect to all X-ray entries followed by that with respect to entries of similar resolution.

The Analysed column shows the number of residues for which the sidechain conformation was analysed, and the total number of residues.

| Mol | Chain | Analysed | Rotameric | Outliers | Percentiles | |
|-----|-------|----------------|-----------|----------|-------------|----|
| 1 | A | 370/370 (100%) | 338 (91%) | 32 (9%) | 10 | 20 |
| 1 | L | 370/370 (100%) | 334 (90%) | 36 (10%) | 8 | 16 |
| 2 | B | 301/301 (100%) | 273 (91%) | 28 (9%) | 9 | 17 |

Continued on next page...

Continued from previous page...

| Mol | Chain | Analysed | Rotameric | Outliers | Percentiles | |
|-----|-------|-----------------|------------|----------|-------------|----|
| 2 | M | 301/301 (100%) | 274 (91%) | 27 (9%) | 9 | 19 |
| 3 | C | 338/338 (100%) | 317 (94%) | 21 (6%) | 18 | 35 |
| 3 | N | 338/338 (100%) | 320 (95%) | 18 (5%) | 22 | 43 |
| 4 | D | 204/206 (99%) | 197 (97%) | 7 (3%) | 37 | 63 |
| 4 | O | 204/206 (99%) | 197 (97%) | 7 (3%) | 37 | 63 |
| 5 | E | 151/151 (100%) | 147 (97%) | 4 (3%) | 46 | 72 |
| 5 | P | 151/151 (100%) | 147 (97%) | 4 (3%) | 46 | 72 |
| 6 | F | 67/130 (52%) | 64 (96%) | 3 (4%) | 27 | 51 |
| 6 | Q | 67/130 (52%) | 64 (96%) | 3 (4%) | 27 | 51 |
| 7 | G | 109/110 (99%) | 104 (95%) | 5 (5%) | 27 | 50 |
| 7 | R | 109/110 (99%) | 104 (95%) | 5 (5%) | 27 | 50 |
| 8 | H | 77/77 (100%) | 76 (99%) | 1 (1%) | 69 | 87 |
| 8 | S | 77/77 (100%) | 75 (97%) | 2 (3%) | 46 | 72 |
| 9 | I | 45/53 (85%) | 44 (98%) | 1 (2%) | 52 | 77 |
| 9 | T | 45/53 (85%) | 43 (96%) | 2 (4%) | 28 | 52 |
| 10 | J | 112/112 (100%) | 105 (94%) | 7 (6%) | 18 | 34 |
| 10 | U | 112/112 (100%) | 102 (91%) | 10 (9%) | 9 | 19 |
| 11 | K | 93/93 (100%) | 86 (92%) | 7 (8%) | 13 | 26 |
| 11 | V | 93/93 (100%) | 88 (95%) | 5 (5%) | 22 | 42 |
| 12 | W | 92/91 (101%) | 86 (94%) | 6 (6%) | 17 | 33 |
| All | All | 3826/3973 (96%) | 3585 (94%) | 241 (6%) | 18 | 34 |

All (241) residues with a non-rotameric sidechain are listed below:

| Mol | Chain | Res | Type |
|-----|-------|-----|------|
| 1 | A | 66 | ASN |
| 1 | A | 113 | THR |
| 1 | A | 115 | LYS |
| 1 | A | 126 | GLN |
| 1 | A | 164 | LEU |
| 1 | A | 172 | THR |
| 1 | A | 179 | ARG |
| 1 | A | 185 | LEU |
| 1 | A | 188 | LEU |
| 1 | A | 193 | LEU |

Continued on next page...

Continued from previous page...

| Mol | Chain | Res | Type |
|-----|-------|-----|------|
| 1 | A | 203 | ASN |
| 1 | A | 239 | LYS |
| 1 | A | 252 | ARG |
| 1 | A | 261 | ILE |
| 1 | A | 271 | ASN |
| 1 | A | 272 | SER |
| 1 | A | 289 | ASN |
| 1 | A | 311 | LEU |
| 1 | A | 320 | LEU |
| 1 | A | 330 | PHE |
| 1 | A | 336 | ASN |
| 1 | A | 343 | LEU |
| 1 | A | 361 | THR |
| 1 | A | 370 | LEU |
| 1 | A | 377 | LEU |
| 1 | A | 384 | VAL |
| 1 | A | 390 | LEU |
| 1 | A | 425 | ARG |
| 1 | A | 426 | LEU |
| 1 | A | 429 | GLN |
| 1 | A | 443 | LEU |
| 1 | A | 456 | ARG |
| 2 | B | 30 | THR |
| 2 | B | 31 | LEU |
| 2 | B | 53 | ARG |
| 2 | B | 54 | PHE |
| 2 | B | 62 | ARG |
| 2 | B | 73 | LEU |
| 2 | B | 128 | ARG |
| 2 | B | 136 | GLN |
| 2 | B | 144 | ASP |
| 2 | B | 146 | LEU |
| 2 | B | 150 | THR |
| 2 | B | 155 | LEU |
| 2 | B | 166 | ARG |
| 2 | B | 169 | LEU |
| 2 | B | 206 | LEU |
| 2 | B | 215 | LEU |
| 2 | B | 250 | LEU |
| 2 | B | 252 | GLN |
| 2 | B | 254 | GLU |
| 2 | B | 255 | VAL |

Continued on next page...

Continued from previous page...

| Mol | Chain | Res | Type |
|-----|-------|-----|------|
| 2 | B | 270 | LEU |
| 2 | B | 312 | LYS |
| 2 | B | 323 | LEU |
| 2 | B | 330 | GLU |
| 2 | B | 339 | ASN |
| 2 | B | 343 | VAL |
| 2 | B | 347 | LYS |
| 2 | B | 362 | LEU |
| 3 | C | 38 | LEU |
| 3 | C | 79 | ARG |
| 3 | C | 89 | PHE |
| 3 | C | 99 | LYS |
| 3 | C | 107 | ARG |
| 3 | C | 111 | VAL |
| 3 | C | 150 | LEU |
| 3 | C | 175 | THR |
| 3 | C | 182 | LEU |
| 3 | C | 184 | TYR |
| 3 | C | 185 | LEU |
| 3 | C | 238 | LEU |
| 3 | C | 247 | SER |
| 3 | C | 292 | VAL |
| 3 | C | 302 | LEU |
| 3 | C | 312 | VAL |
| 3 | C | 313 | VAL |
| 3 | C | 336 | LEU |
| 3 | C | 350 | LEU |
| 3 | C | 377 | LEU |
| 3 | C | 382 | ARG |
| 4 | D | 113 | ARG |
| 4 | D | 141 | GLN |
| 4 | D | 147 | ARG |
| 4 | D | 251 | VAL |
| 4 | D | 256 | ASN |
| 4 | D | 280 | LEU |
| 4 | D | 288 | LYS |
| 5 | E | 114 | LYS |
| 5 | E | 208 | ASP |
| 5 | E | 211 | LYS |
| 5 | E | 213 | ILE |
| 6 | F | 77 | GLN |
| 6 | F | 94 | LEU |

Continued on next page...

Continued from previous page...

| Mol | Chain | Res | Type |
|-----|-------|-----|------|
| 6 | F | 130 | LEU |
| 7 | G | 16 | LEU |
| 7 | G | 58 | THR |
| 7 | G | 97 | GLN |
| 7 | G | 123 | ILE |
| 7 | G | 127 | LYS |
| 8 | H | 60 | LEU |
| 9 | I | 18 | VAL |
| 10 | J | 38 | ILE |
| 10 | J | 39 | ARG |
| 10 | J | 44 | ASN |
| 10 | J | 51 | TYR |
| 10 | J | 61 | ASN |
| 10 | J | 68 | LEU |
| 10 | J | 114 | GLN |
| 11 | K | 7 | THR |
| 11 | K | 18 | ARG |
| 11 | K | 33 | LEU |
| 11 | K | 77 | ASN |
| 11 | K | 81 | GLU |
| 11 | K | 92 | ILE |
| 11 | K | 93 | LYS |
| 1 | L | 30 | THR |
| 1 | L | 66 | ASN |
| 1 | L | 89 | GLU |
| 1 | L | 117 | LEU |
| 1 | L | 120 | LEU |
| 1 | L | 126 | GLN |
| 1 | L | 130 | ASN |
| 1 | L | 153 | ASP |
| 1 | L | 164 | LEU |
| 1 | L | 172 | THR |
| 1 | L | 174 | LEU |
| 1 | L | 176 | LEU |
| 1 | L | 179 | ARG |
| 1 | L | 185 | LEU |
| 1 | L | 188 | LEU |
| 1 | L | 218 | ASP |
| 1 | L | 237 | VAL |
| 1 | L | 238 | LEU |
| 1 | L | 239 | LYS |
| 1 | L | 241 | LYS |

Continued on next page...

Continued from previous page...

| Mol | Chain | Res | Type |
|-----|-------|-----|------|
| 1 | L | 261 | ILE |
| 1 | L | 289 | ASN |
| 1 | L | 293 | PRO |
| 1 | L | 311 | LEU |
| 1 | L | 320 | LEU |
| 1 | L | 330 | PHE |
| 1 | L | 336 | ASN |
| 1 | L | 343 | LEU |
| 1 | L | 370 | LEU |
| 1 | L | 374 | LEU |
| 1 | L | 377 | LEU |
| 1 | L | 390 | LEU |
| 1 | L | 424 | LYS |
| 1 | L | 425 | ARG |
| 1 | L | 426 | LEU |
| 1 | L | 443 | LEU |
| 2 | M | 17 | LEU |
| 2 | M | 30 | THR |
| 2 | M | 31 | LEU |
| 2 | M | 40 | ARG |
| 2 | M | 53 | ARG |
| 2 | M | 54 | PHE |
| 2 | M | 62 | ARG |
| 2 | M | 73 | LEU |
| 2 | M | 111 | LYS |
| 2 | M | 136 | GLN |
| 2 | M | 144 | ASP |
| 2 | M | 146 | LEU |
| 2 | M | 166 | ARG |
| 2 | M | 169 | LEU |
| 2 | M | 186 | GLU |
| 2 | M | 206 | LEU |
| 2 | M | 238 | VAL |
| 2 | M | 246 | ASN |
| 2 | M | 250 | LEU |
| 2 | M | 255 | VAL |
| 2 | M | 310 | LYS |
| 2 | M | 312 | LYS |
| 2 | M | 329 | ASN |
| 2 | M | 330 | GLU |
| 2 | M | 345 | ASP |
| 2 | M | 347 | LYS |

Continued on next page...

Continued from previous page...

| Mol | Chain | Res | Type |
|-----|-------|-----|------|
| 2 | M | 362 | LEU |
| 3 | N | 35 | LEU |
| 3 | N | 38 | LEU |
| 3 | N | 79 | ARG |
| 3 | N | 87 | SER |
| 3 | N | 89 | PHE |
| 3 | N | 99 | LYS |
| 3 | N | 150 | LEU |
| 3 | N | 182 | LEU |
| 3 | N | 184 | TYR |
| 3 | N | 185 | LEU |
| 3 | N | 208 | ASN |
| 3 | N | 218 | ARG |
| 3 | N | 302 | LEU |
| 3 | N | 312 | VAL |
| 3 | N | 336 | LEU |
| 3 | N | 350 | LEU |
| 3 | N | 377 | LEU |
| 3 | N | 382 | ARG |
| 4 | O | 69 | LEU |
| 4 | O | 163 | GLN |
| 4 | O | 179 | LEU |
| 4 | O | 251 | VAL |
| 4 | O | 256 | ASN |
| 4 | O | 280 | LEU |
| 4 | O | 283 | LEU |
| 5 | P | 51 | LYS |
| 5 | P | 65 | LEU |
| 5 | P | 80 | SER |
| 5 | P | 211 | LYS |
| 6 | Q | 77 | GLN |
| 6 | Q | 94 | LEU |
| 6 | Q | 130 | LEU |
| 7 | R | 16 | LEU |
| 7 | R | 41 | LEU |
| 7 | R | 97 | GLN |
| 7 | R | 125 | VAL |
| 7 | R | 127 | LYS |
| 8 | S | 50 | ARG |
| 8 | S | 68 | TYR |
| 9 | T | 14 | ASN |
| 9 | T | 18 | VAL |

Continued on next page...

Continued from previous page...

| Mol | Chain | Res | Type |
|-----|-------|-----|------|
| 10 | U | 3 | LYS |
| 10 | U | 21 | THR |
| 10 | U | 38 | ILE |
| 10 | U | 39 | ARG |
| 10 | U | 51 | TYR |
| 10 | U | 54 | ASN |
| 10 | U | 59 | ASN |
| 10 | U | 61 | ASN |
| 10 | U | 66 | ASP |
| 10 | U | 68 | LEU |
| 11 | V | 18 | ARG |
| 11 | V | 41 | ASP |
| 11 | V | 81 | GLU |
| 11 | V | 89 | GLN |
| 11 | V | 92 | ILE |
| 12 | W | 2 | LYS |
| 12 | W | 20 | LYS |
| 12 | W | 51 | GLN |
| 12 | W | 58 | THR |
| 12 | W | 82 | LYS |
| 12 | W | 98 | LYS |

Some sidechains can be flipped to improve hydrogen bonding and reduce clashes. All (136) such sidechains are listed below:

| Mol | Chain | Res | Type |
|-----|-------|-----|------|
| 1 | A | 61 | ASN |
| 1 | A | 66 | ASN |
| 1 | A | 67 | ASN |
| 1 | A | 96 | ASN |
| 1 | A | 102 | GLN |
| 1 | A | 130 | ASN |
| 1 | A | 156 | HIS |
| 1 | A | 199 | ASN |
| 1 | A | 231 | GLN |
| 1 | A | 271 | ASN |
| 1 | A | 274 | ASN |
| 1 | A | 289 | ASN |
| 1 | A | 317 | HIS |
| 1 | A | 336 | ASN |
| 1 | A | 350 | GLN |
| 1 | A | 382 | ASN |
| 1 | A | 385 | ASN |

Continued on next page...

Continued from previous page...

| Mol | Chain | Res | Type |
|-----|-------|-----|------|
| 1 | A | 388 | ASN |
| 1 | A | 429 | GLN |
| 2 | B | 49 | HIS |
| 2 | B | 52 | ASN |
| 2 | B | 55 | ASN |
| 2 | B | 57 | GLN |
| 2 | B | 103 | ASN |
| 2 | B | 191 | ASN |
| 2 | B | 246 | ASN |
| 2 | B | 252 | GLN |
| 2 | B | 258 | ASN |
| 2 | B | 339 | ASN |
| 3 | C | 14 | ASN |
| 3 | C | 22 | GLN |
| 3 | C | 74 | ASN |
| 3 | C | 173 | ASN |
| 3 | C | 202 | HIS |
| 3 | C | 208 | ASN |
| 3 | C | 253 | HIS |
| 3 | C | 332 | ASN |
| 4 | D | 78 | HIS |
| 4 | D | 79 | ASN |
| 4 | D | 127 | ASN |
| 4 | D | 141 | GLN |
| 4 | D | 256 | ASN |
| 5 | E | 38 | ASN |
| 5 | E | 47 | ASN |
| 5 | E | 106 | ASN |
| 5 | E | 184 | HIS |
| 6 | F | 77 | GLN |
| 6 | F | 84 | HIS |
| 6 | F | 108 | GLN |
| 6 | F | 109 | GLN |
| 6 | F | 111 | GLN |
| 6 | F | 129 | HIS |
| 7 | G | 30 | ASN |
| 7 | G | 53 | ASN |
| 7 | G | 79 | HIS |
| 7 | G | 91 | ASN |
| 7 | G | 97 | GLN |
| 8 | H | 55 | GLN |
| 8 | H | 74 | ASN |

Continued on next page...

Continued from previous page...

| Mol | Chain | Res | Type |
|-----|-------|-----|------|
| 9 | I | 14 | ASN |
| 9 | I | 29 | GLN |
| 10 | J | 44 | ASN |
| 10 | J | 54 | ASN |
| 10 | J | 61 | ASN |
| 10 | J | 77 | ASN |
| 10 | J | 78 | GLN |
| 11 | K | 34 | ASN |
| 11 | K | 89 | GLN |
| 11 | K | 91 | HIS |
| 1 | L | 61 | ASN |
| 1 | L | 66 | ASN |
| 1 | L | 67 | ASN |
| 1 | L | 102 | GLN |
| 1 | L | 127 | GLN |
| 1 | L | 130 | ASN |
| 1 | L | 156 | HIS |
| 1 | L | 170 | GLN |
| 1 | L | 199 | ASN |
| 1 | L | 227 | ASN |
| 1 | L | 274 | ASN |
| 1 | L | 283 | GLN |
| 1 | L | 289 | ASN |
| 1 | L | 317 | HIS |
| 1 | L | 336 | ASN |
| 1 | L | 350 | GLN |
| 1 | L | 385 | ASN |
| 1 | L | 388 | ASN |
| 1 | L | 438 | GLN |
| 2 | M | 49 | HIS |
| 2 | M | 52 | ASN |
| 2 | M | 55 | ASN |
| 2 | M | 246 | ASN |
| 2 | M | 252 | GLN |
| 2 | M | 329 | ASN |
| 2 | M | 339 | ASN |
| 3 | N | 14 | ASN |
| 3 | N | 22 | GLN |
| 3 | N | 43 | GLN |
| 3 | N | 74 | ASN |
| 3 | N | 208 | ASN |
| 3 | N | 253 | HIS |

Continued on next page...

Continued from previous page...

| Mol | Chain | Res | Type |
|-----|-------|-----|------|
| 3 | N | 332 | ASN |
| 4 | O | 78 | HIS |
| 4 | O | 79 | ASN |
| 4 | O | 127 | ASN |
| 4 | O | 163 | GLN |
| 4 | O | 256 | ASN |
| 5 | P | 38 | ASN |
| 5 | P | 97 | ASN |
| 5 | P | 106 | ASN |
| 5 | P | 112 | GLN |
| 5 | P | 184 | HIS |
| 6 | Q | 77 | GLN |
| 7 | R | 30 | ASN |
| 7 | R | 31 | GLN |
| 7 | R | 53 | ASN |
| 7 | R | 57 | GLN |
| 7 | R | 79 | HIS |
| 7 | R | 91 | ASN |
| 7 | R | 97 | GLN |
| 8 | S | 38 | GLN |
| 8 | S | 55 | GLN |
| 9 | T | 14 | ASN |
| 9 | T | 29 | GLN |
| 10 | U | 54 | ASN |
| 10 | U | 58 | ASN |
| 10 | U | 59 | ASN |
| 10 | U | 61 | ASN |
| 10 | U | 77 | ASN |
| 10 | U | 78 | GLN |
| 11 | V | 34 | ASN |
| 11 | V | 90 | HIS |
| 11 | V | 91 | HIS |
| 12 | W | 25 | GLN |
| 12 | W | 61 | ASN |
| 12 | W | 101 | ASN |

5.3.3 RNA ⓘ

There are no RNA molecules in this entry.

5.4 Non-standard residues in protein, DNA, RNA chains ⓘ

1 non-standard protein/DNA/RNA residue is modelled in this entry.

In the following table, the Counts columns list the number of bonds (or angles) for which Mogul statistics could be retrieved, the number of bonds (or angles) that are observed in the model and the number of bonds (or angles) that are defined in the Chemical Component Dictionary. The Link column lists molecule types, if any, to which the group is linked. The Z score for a bond length (or angle) is the number of standard deviations the observed value is removed from the expected value. A bond length (or angle) with $|Z| > 2$ is considered an outlier worth inspection. RMSZ is the root-mean-square of all Z scores of the bond lengths (or angles).

| Mol | Type | Chain | Res | Link | Bond lengths | | | Bond angles | | |
|-----|------|-------|-----|------|--------------|------|-------------|-------------|------|-------------|
| | | | | | Counts | RMSZ | $\# Z > 2$ | Counts | RMSZ | $\# Z > 2$ |
| 12 | M3L | W | 81 | 12 | 10,11,12 | 0.84 | 0 | 9,14,16 | 1.22 | 1 (11%) |

In the following table, the Chirals column lists the number of chiral outliers, the number of chiral centers analysed, the number of these observed in the model and the number defined in the Chemical Component Dictionary. Similar counts are reported in the Torsion and Rings columns. '-' means no outliers of that kind were identified.

| Mol | Type | Chain | Res | Link | Chirals | Torsions | Rings |
|-----|------|-------|-----|------|---------|-----------|-------|
| 12 | M3L | W | 81 | 12 | - | 0/9/10/12 | - |

There are no bond length outliers.

All (1) bond angle outliers are listed below:

| Mol | Chain | Res | Type | Atoms | Z | Observed($^{\circ}$) | Ideal($^{\circ}$) |
|-----|-------|-----|------|------------|-------|------------------------|---------------------|
| 12 | W | 81 | M3L | CM3-NZ-CM1 | -2.54 | 102.43 | 108.97 |

There are no chirality outliers.

There are no torsion outliers.

There are no ring outliers.

No monomer is involved in short contacts.

5.5 Carbohydrates ⓘ

2 monosaccharides are modelled in this entry.

In the following table, the Counts columns list the number of bonds (or angles) for which Mogul statistics could be retrieved, the number of bonds (or angles) that are observed in the model and the number of bonds (or angles) that are defined in the Chemical Component Dictionary. The Link column lists molecule types, if any, to which the group is linked. The Z score for a bond

length (or angle) is the number of standard deviations the observed value is removed from the expected value. A bond length (or angle) with $|Z| > 2$ is considered an outlier worth inspection. RMSZ is the root-mean-square of all Z scores of the bond lengths (or angles).

| Mol | Type | Chain | Res | Link | Bond lengths | | | Bond angles | | |
|-----|------|-------|-----|------|--------------|------|-------------|-------------|------|-------------|
| | | | | | Counts | RMSZ | $\# Z > 2$ | Counts | RMSZ | $\# Z > 2$ |
| 13 | GLC | X | 1 | 13 | 11,11,12 | 0.79 | 0 | 15,15,17 | 0.94 | 1 (6%) |
| 13 | FRU | X | 2 | 13 | 11,12,12 | 0.76 | 1 (9%) | 10,18,18 | 0.53 | 0 |

In the following table, the Chirals column lists the number of chiral outliers, the number of chiral centers analysed, the number of these observed in the model and the number defined in the Chemical Component Dictionary. Similar counts are reported in the Torsion and Rings columns. '-' means no outliers of that kind were identified.

| Mol | Type | Chain | Res | Link | Chirals | Torsions | Rings |
|-----|------|-------|-----|------|---------|-----------|---------|
| 13 | GLC | X | 1 | 13 | - | 0/2/19/22 | 0/1/1/1 |
| 13 | FRU | X | 2 | 13 | - | 0/5/24/24 | 0/1/1/1 |

All (1) bond length outliers are listed below:

| Mol | Chain | Res | Type | Atoms | Z | Observed(Å) | Ideal(Å) |
|-----|-------|-----|------|-------|------|-------------|----------|
| 13 | X | 2 | FRU | O2-C2 | 2.05 | 1.44 | 1.40 |

All (1) bond angle outliers are listed below:

| Mol | Chain | Res | Type | Atoms | Z | Observed(°) | Ideal(°) |
|-----|-------|-----|------|----------|-------|-------------|----------|
| 13 | X | 1 | GLC | C2-C3-C4 | -3.02 | 105.66 | 110.89 |

There are no chirality outliers.

There are no torsion outliers.

There are no ring outliers.

1 monomer is involved in 2 short contacts:

| Mol | Chain | Res | Type | Clashes | Symm-Clashes |
|-----|-------|-----|------|---------|--------------|
| 13 | X | 2 | FRU | 2 | 0 |

The following is a two-dimensional graphical depiction of Mogul quality analysis of bond lengths, bond angles, torsion angles, and ring geometry for oligosaccharide.

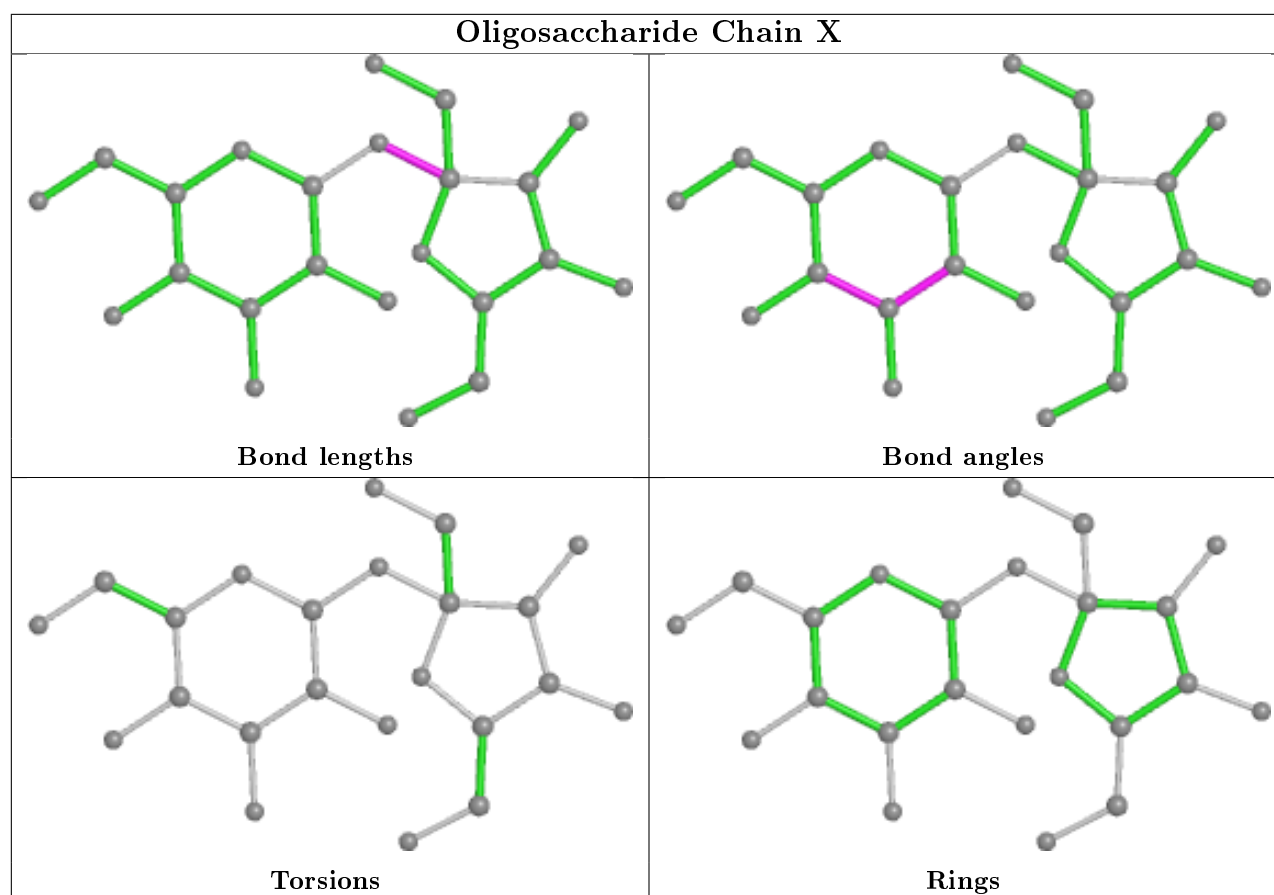

5.6 Ligand geometry [i](#)

23 ligands are modelled in this entry.

In the following table, the Counts columns list the number of bonds (or angles) for which Mogul statistics could be retrieved, the number of bonds (or angles) that are observed in the model and the number of bonds (or angles) that are defined in the Chemical Component Dictionary. The Link column lists molecule types, if any, to which the group is linked. The Z score for a bond length (or angle) is the number of standard deviations the observed value is removed from the expected value. A bond length (or angle) with $|Z| > 2$ is considered an outlier worth inspection. RMSZ is the root-mean-square of all Z scores of the bond lengths (or angles).

| Mol | Type | Chain | Res | Link | Bond lengths | | | Bond angles | | |
|-----|------|-------|------|------|--------------|------|-------------|-------------|------|-------------|
| | | | | | Counts | RMSZ | $\# Z > 2$ | Counts | RMSZ | $\# Z > 2$ |
| 21 | FES | E | 4004 | 5 | 0,4,4 | 0.00 | - | - | | |
| 15 | HEM | O | 4023 | 4 | 27,50,50 | 1.68 | 5 (18%) | 17,82,82 | 1.24 | 1 (5%) |
| 15 | HEM | N | 4021 | 3 | 27,50,50 | 1.86 | 5 (18%) | 17,82,82 | 1.26 | 2 (11%) |
| 19 | 9PE | N | 4011 | - | 39,39,39 | 0.73 | 0 | 42,44,44 | 0.92 | 1 (2%) |
| 18 | CN6 | C | 4031 | - | 49,49,49 | 1.59 | 10 (20%) | 55,61,61 | 1.53 | 8 (14%) |
| 20 | 7PH | O | 4114 | - | 37,37,37 | 1.04 | 2 (5%) | 41,42,42 | 1.59 | 10 (24%) |
| 14 | UMQ | A | 4021 | - | 35,35,35 | 0.99 | 2 (5%) | 46,46,46 | 1.72 | 5 (10%) |

| Mol | Type | Chain | Res | Link | Bond lengths | | | Bond angles | | |
|-----|------|-------|------|------|--------------|------|----------|-------------|------|----------|
| | | | | | Counts | RMSZ | # Z > 2 | Counts | RMSZ | # Z > 2 |
| 17 | 8PE | N | 4110 | - | 46,46,46 | 0.91 | 2 (4%) | 49,51,51 | 1.18 | 3 (6%) |
| 20 | 7PH | D | 4014 | - | 37,37,37 | 1.03 | 2 (5%) | 41,42,42 | 1.53 | 10 (24%) |
| 15 | HEM | W | 4026 | 12 | 27,50,50 | 1.68 | 6 (22%) | 17,82,82 | 1.11 | 1 (5%) |
| 19 | 9PE | C | 4111 | - | 39,39,39 | 0.77 | 0 | 42,44,44 | 0.95 | 1 (2%) |
| 16 | SMA | N | 4025 | - | 35,38,38 | 1.03 | 2 (5%) | 46,52,52 | 1.51 | 5 (10%) |
| 15 | HEM | N | 4022 | 3 | 27,50,50 | 1.77 | 7 (25%) | 17,82,82 | 1.49 | 3 (17%) |
| 22 | 6PH | L | 4113 | - | 39,39,39 | 0.97 | 2 (5%) | 43,44,44 | 1.53 | 5 (11%) |
| 16 | SMA | C | 4005 | - | 35,38,38 | 1.14 | 4 (11%) | 46,52,52 | 1.63 | 7 (15%) |
| 15 | HEM | C | 4001 | 3 | 27,50,50 | 1.91 | 7 (25%) | 17,82,82 | 0.87 | 1 (5%) |
| 17 | 8PE | C | 4010 | - | 46,46,46 | 0.96 | 3 (6%) | 49,51,51 | 1.02 | 1 (2%) |
| 18 | CN6 | N | 4131 | - | 49,49,49 | 1.63 | 10 (20%) | 55,61,61 | 1.66 | 9 (16%) |
| 15 | HEM | C | 4002 | 3 | 27,50,50 | 1.69 | 6 (22%) | 17,82,82 | 1.30 | 3 (17%) |
| 21 | FES | P | 4024 | 5 | 0,4,4 | 0.00 | - | - | - | - |
| 15 | HEM | D | 4003 | 4 | 27,50,50 | 1.61 | 5 (18%) | 17,82,82 | 0.74 | 0 |
| 14 | UMQ | L | 4121 | - | 35,35,35 | 1.01 | 1 (2%) | 46,46,46 | 1.78 | 5 (10%) |
| 22 | 6PH | E | 4013 | - | 39,39,39 | 0.95 | 2 (5%) | 43,44,44 | 1.50 | 5 (11%) |

In the following table, the Chirals column lists the number of chiral outliers, the number of chiral centers analysed, the number of these observed in the model and the number defined in the Chemical Component Dictionary. Similar counts are reported in the Torsion and Rings columns. '-' means no outliers of that kind were identified.

| Mol | Type | Chain | Res | Link | Chirals | Torsions | Rings |
|-----|------|-------|------|------|---------|-------------|---------|
| 21 | FES | E | 4004 | 5 | - | - | 0/1/1/1 |
| 15 | HEM | O | 4023 | 4 | - | 2/6/54/54 | - |
| 15 | HEM | N | 4021 | 3 | - | 0/6/54/54 | - |
| 19 | 9PE | N | 4011 | - | - | 21/43/43/43 | - |
| 18 | CN6 | C | 4031 | - | - | 27/60/60/60 | - |
| 20 | 7PH | O | 4114 | - | - | 12/39/39/39 | - |
| 14 | UMQ | A | 4021 | - | - | 4/20/60/60 | 0/2/2/2 |
| 17 | 8PE | N | 4110 | - | - | 19/50/50/50 | - |
| 20 | 7PH | D | 4014 | - | - | 14/39/39/39 | - |
| 15 | HEM | W | 4026 | 12 | - | 0/6/54/54 | - |
| 19 | 9PE | C | 4111 | - | - | 19/43/43/43 | - |
| 16 | SMA | N | 4025 | - | - | 1/33/34/34 | 0/2/2/2 |
| 15 | HEM | N | 4022 | 3 | - | 0/6/54/54 | - |
| 22 | 6PH | L | 4113 | - | - | 20/41/41/41 | - |

Continued on next page...

Continued from previous page...

| Mol | Type | Chain | Res | Link | Chirals | Torsions | Rings |
|-----|------|-------|------|------|---------|-------------|---------|
| 16 | SMA | C | 4005 | - | - | 2/33/34/34 | 0/2/2/2 |
| 15 | HEM | C | 4001 | 3 | - | 0/6/54/54 | - |
| 17 | 8PE | C | 4010 | - | - | 24/50/50/50 | - |
| 18 | CN6 | N | 4131 | - | - | 29/60/60/60 | - |
| 15 | HEM | C | 4002 | 3 | - | 0/6/54/54 | - |
| 21 | FES | P | 4024 | 5 | - | - | 0/1/1/1 |
| 15 | HEM | D | 4003 | 4 | - | 2/6/54/54 | - |
| 14 | UMQ | L | 4121 | - | - | 4/20/60/60 | 0/2/2/2 |
| 22 | 6PH | E | 4013 | - | - | 17/41/41/41 | - |

All (83) bond length outliers are listed below:

| Mol | Chain | Res | Type | Atoms | Z | Observed(Å) | Ideal(Å) |
|-----|-------|------|------|---------|-------|-------------|----------|
| 15 | C | 4001 | HEM | C3B-CAB | -4.80 | 1.38 | 1.47 |
| 15 | N | 4021 | HEM | C3C-CAC | -4.79 | 1.38 | 1.47 |
| 15 | C | 4001 | HEM | C3C-CAC | -4.77 | 1.38 | 1.47 |
| 15 | N | 4021 | HEM | C3B-CAB | -4.50 | 1.38 | 1.47 |
| 18 | N | 4131 | CN6 | O31-C3 | -4.26 | 1.35 | 1.45 |
| 15 | N | 4022 | HEM | C3B-CAB | -4.20 | 1.39 | 1.47 |
| 18 | C | 4031 | CN6 | O31-C3 | -4.19 | 1.35 | 1.45 |
| 14 | L | 4121 | UMQ | C3-C2 | -4.06 | 1.42 | 1.52 |
| 15 | C | 4002 | HEM | C3B-CAB | -3.79 | 1.40 | 1.47 |
| 15 | O | 4023 | HEM | CBB-CAB | 3.78 | 1.54 | 1.29 |
| 15 | D | 4003 | HEM | C3C-C2C | -3.75 | 1.35 | 1.40 |
| 15 | O | 4023 | HEM | C3C-C2C | -3.73 | 1.35 | 1.40 |
| 15 | D | 4003 | HEM | CBC-CAC | 3.68 | 1.53 | 1.29 |
| 16 | C | 4005 | SMA | O1-C2 | 3.63 | 1.40 | 1.35 |
| 15 | N | 4021 | HEM | C3C-C2C | -3.63 | 1.35 | 1.40 |
| 15 | W | 4026 | HEM | CBC-CAC | 3.62 | 1.53 | 1.29 |
| 20 | D | 4014 | 7PH | O31-C3 | -3.60 | 1.36 | 1.45 |
| 20 | O | 4114 | 7PH | O31-C3 | -3.60 | 1.36 | 1.45 |
| 15 | D | 4003 | HEM | CBB-CAB | 3.59 | 1.53 | 1.29 |
| 15 | O | 4023 | HEM | C3B-C2B | -3.59 | 1.35 | 1.40 |
| 18 | N | 4131 | CN6 | O21-C2 | -3.59 | 1.37 | 1.46 |
| 14 | A | 4021 | UMQ | C3-C2 | -3.58 | 1.43 | 1.52 |
| 18 | C | 4031 | CN6 | O21-C2 | -3.56 | 1.37 | 1.46 |
| 16 | N | 4025 | SMA | O1-C2 | 3.52 | 1.40 | 1.35 |
| 15 | O | 4023 | HEM | CBC-CAC | 3.50 | 1.52 | 1.29 |
| 15 | C | 4001 | HEM | C3B-C2B | -3.49 | 1.35 | 1.40 |
| 15 | C | 4002 | HEM | C3C-C2C | -3.48 | 1.35 | 1.40 |
| 15 | W | 4026 | HEM | CBB-CAB | 3.47 | 1.52 | 1.29 |

Continued on next page...

Continued from previous page...

| Mol | Chain | Res | Type | Atoms | Z | Observed(Å) | Ideal(Å) |
|-----|-------|------|------|---------|-------|-------------|----------|
| 18 | C | 4031 | CN6 | O3'-CA | -3.44 | 1.31 | 1.44 |
| 18 | N | 4131 | CN6 | O3'-CA | -3.37 | 1.31 | 1.44 |
| 15 | N | 4022 | HEM | C3C-C2C | -3.37 | 1.35 | 1.40 |
| 15 | C | 4002 | HEM | C3B-C2B | -3.36 | 1.35 | 1.40 |
| 15 | W | 4026 | HEM | C3C-CAC | 3.33 | 1.54 | 1.47 |
| 15 | C | 4001 | HEM | C3C-C2C | -3.29 | 1.35 | 1.40 |
| 15 | N | 4021 | HEM | C3B-C2B | -3.29 | 1.35 | 1.40 |
| 15 | D | 4003 | HEM | C3B-C2B | -3.24 | 1.35 | 1.40 |
| 15 | N | 4022 | HEM | CMA-C3A | 3.20 | 1.58 | 1.51 |
| 15 | W | 4026 | HEM | C3C-C2C | -3.13 | 1.36 | 1.40 |
| 15 | C | 4002 | HEM | C3C-CAC | -3.09 | 1.41 | 1.47 |
| 15 | N | 4022 | HEM | C3C-CAC | -3.09 | 1.41 | 1.47 |
| 15 | N | 4022 | HEM | C3B-C2B | -3.05 | 1.36 | 1.40 |
| 18 | N | 4131 | CN6 | O32-C31 | -3.02 | 1.13 | 1.22 |
| 17 | C | 4010 | 8PE | O21-C21 | 3.00 | 1.42 | 1.34 |
| 16 | C | 4005 | SMA | C20-C19 | 2.99 | 1.36 | 1.33 |
| 18 | N | 4131 | CN6 | CA-CB | 2.98 | 1.61 | 1.51 |
| 15 | W | 4026 | HEM | C3B-C2B | -2.93 | 1.36 | 1.40 |
| 15 | N | 4022 | HEM | CBC-CAC | 2.92 | 1.48 | 1.29 |
| 18 | C | 4031 | CN6 | CC-CB | 2.88 | 1.61 | 1.51 |
| 18 | C | 4031 | CN6 | O32-C31 | -2.85 | 1.14 | 1.22 |
| 15 | C | 4002 | HEM | CBC-CAC | 2.70 | 1.47 | 1.29 |
| 18 | N | 4131 | CN6 | CC-CB | 2.63 | 1.60 | 1.51 |
| 17 | N | 4110 | 8PE | O21-C21 | 2.58 | 1.41 | 1.34 |
| 18 | N | 4131 | CN6 | O11-C1 | -2.54 | 1.35 | 1.44 |
| 18 | C | 4031 | CN6 | CA-CB | 2.52 | 1.60 | 1.51 |
| 17 | C | 4010 | 8PE | O32-C31 | -2.51 | 1.15 | 1.22 |
| 18 | C | 4031 | CN6 | O11-C1 | -2.49 | 1.35 | 1.44 |
| 15 | C | 4002 | HEM | CBB-CAB | 2.47 | 1.45 | 1.29 |
| 17 | N | 4110 | 8PE | O32-C31 | -2.47 | 1.15 | 1.22 |
| 15 | W | 4026 | HEM | C3B-CAB | 2.43 | 1.52 | 1.47 |
| 18 | N | 4131 | CN6 | OA-CB | 2.41 | 1.50 | 1.43 |
| 15 | C | 4001 | HEM | CMC-C2C | 2.34 | 1.57 | 1.51 |
| 22 | L | 4113 | 6PH | C1-C2 | 2.33 | 1.57 | 1.50 |
| 20 | O | 4114 | 7PH | O22-C21 | -2.32 | 1.15 | 1.22 |
| 18 | C | 4031 | CN6 | OA-CB | 2.30 | 1.50 | 1.43 |
| 15 | N | 4021 | HEM | CBB-CAB | 2.29 | 1.44 | 1.29 |
| 15 | O | 4023 | HEM | C3C-CAC | 2.27 | 1.52 | 1.47 |
| 18 | N | 4131 | CN6 | O21-C21 | 2.22 | 1.40 | 1.34 |
| 16 | C | 4005 | SMA | C4-C3 | 2.20 | 1.47 | 1.41 |
| 15 | D | 4003 | HEM | C3C-CAC | 2.20 | 1.52 | 1.47 |
| 22 | L | 4113 | 6PH | C3-C2 | 2.18 | 1.57 | 1.50 |

Continued on next page...

Continued from previous page...

| Mol | Chain | Res | Type | Atoms | Z | Observed(Å) | Ideal(Å) |
|-----|-------|------|------|---------|-------|-------------|----------|
| 18 | N | 4131 | CN6 | O41-C3' | -2.16 | 1.40 | 1.45 |
| 18 | C | 4031 | CN6 | O21-C21 | 2.15 | 1.40 | 1.34 |
| 16 | N | 4025 | SMA | C20-C19 | 2.13 | 1.35 | 1.33 |
| 20 | D | 4014 | 7PH | O22-C21 | -2.11 | 1.16 | 1.22 |
| 17 | C | 4010 | 8PE | C3-C2 | 2.11 | 1.57 | 1.50 |
| 22 | E | 4013 | 6PH | C3-C2 | 2.11 | 1.57 | 1.50 |
| 15 | C | 4001 | HEM | CBC-CAC | 2.10 | 1.43 | 1.29 |
| 22 | E | 4013 | 6PH | C1-C2 | 2.10 | 1.57 | 1.50 |
| 14 | A | 4021 | UMQ | O1'-C1' | 2.08 | 1.43 | 1.40 |
| 15 | N | 4022 | HEM | CBB-CAB | 2.06 | 1.42 | 1.29 |
| 18 | C | 4031 | CN6 | O41-C3' | -2.04 | 1.40 | 1.45 |
| 16 | C | 4005 | SMA | C7-C8 | 2.03 | 1.43 | 1.40 |
| 15 | C | 4001 | HEM | CAA-C2A | -2.00 | 1.49 | 1.52 |

All (86) bond angle outliers are listed below:

| Mol | Chain | Res | Type | Atoms | Z | Observed(°) | Ideal(°) |
|-----|-------|------|------|-------------|-------|-------------|----------|
| 14 | L | 4121 | UMQ | CA-O1'-C1' | -8.75 | 99.33 | 113.84 |
| 14 | A | 4021 | UMQ | CA-O1'-C1' | -8.10 | 100.40 | 113.84 |
| 16 | C | 4005 | SMA | C3-C4-C4A | -5.53 | 115.02 | 120.58 |
| 18 | N | 4131 | CN6 | C2'-O51-C51 | -5.50 | 104.25 | 117.79 |
| 16 | N | 4025 | SMA | C3-C4-C4A | -5.18 | 115.37 | 120.58 |
| 22 | L | 4113 | 6PH | P-O11-C1 | 4.66 | 131.14 | 118.30 |
| 22 | E | 4013 | 6PH | P-O11-C1 | 4.61 | 130.99 | 118.30 |
| 16 | N | 4025 | SMA | C9-C2-C3 | 4.49 | 126.75 | 120.39 |
| 16 | C | 4005 | SMA | C9-C2-C3 | 4.43 | 126.67 | 120.39 |
| 22 | L | 4113 | 6PH | C3-C2-C1 | -4.38 | 101.42 | 111.79 |
| 22 | E | 4013 | 6PH | C3-C2-C1 | -4.21 | 101.83 | 111.79 |
| 18 | C | 4031 | CN6 | C2'-O51-C51 | -4.20 | 107.45 | 117.79 |
| 16 | C | 4005 | SMA | C4-C3-C2 | 4.19 | 121.22 | 116.63 |
| 20 | O | 4114 | 7PH | P-O11-C1 | 4.06 | 129.47 | 118.30 |
| 18 | N | 4131 | CN6 | C2-O21-C21 | -3.96 | 108.04 | 117.79 |
| 16 | N | 4025 | SMA | C4-C3-C2 | 3.91 | 120.92 | 116.63 |
| 18 | C | 4031 | CN6 | C2-O21-C21 | -3.89 | 108.20 | 117.79 |
| 14 | A | 4021 | UMQ | O1'-CA-CB | 3.76 | 122.74 | 109.56 |
| 20 | D | 4014 | 7PH | P-O11-C1 | 3.76 | 128.64 | 118.30 |
| 20 | O | 4114 | 7PH | O12-P-O11 | 3.75 | 116.70 | 106.73 |
| 18 | N | 4131 | CN6 | C3'-C2'-C1' | -3.74 | 102.93 | 111.79 |
| 22 | E | 4013 | 6PH | O11-P-O12 | 3.66 | 116.73 | 106.47 |
| 20 | D | 4014 | 7PH | C38-C37-C36 | -3.63 | 96.01 | 114.42 |
| 18 | C | 4031 | CN6 | C3-C2-C1 | -3.62 | 103.22 | 111.79 |
| 22 | L | 4113 | 6PH | O11-P-O12 | 3.61 | 116.61 | 106.47 |

Continued on next page...

Continued from previous page...

| Mol | Chain | Res | Type | Atoms | Z | Observed(°) | Ideal(°) |
|-----|-------|------|------|-------------|-------|-------------|----------|
| 19 | C | 4111 | 9PE | C2-O21-C21 | -3.59 | 108.95 | 117.79 |
| 20 | D | 4014 | 7PH | O12-P-O11 | 3.51 | 116.08 | 106.73 |
| 18 | N | 4131 | CN6 | C3-C2-C1 | -3.51 | 103.48 | 111.79 |
| 14 | L | 4121 | UMQ | O1'-CA-CB | 3.50 | 121.84 | 109.56 |
| 15 | N | 4022 | HEM | CMB-C2B-C3B | 3.50 | 131.23 | 124.68 |
| 20 | O | 4114 | 7PH | C38-C37-C36 | -3.45 | 96.92 | 114.42 |
| 17 | N | 4110 | 8PE | C2-O21-C21 | -3.41 | 109.39 | 117.79 |
| 17 | N | 4110 | 8PE | C3-C2-C1 | 3.40 | 119.83 | 111.79 |
| 15 | C | 4002 | HEM | CMD-C2D-C1D | -3.39 | 123.26 | 128.46 |
| 18 | N | 4131 | CN6 | P-O13-CC | 3.24 | 140.67 | 121.68 |
| 15 | N | 4021 | HEM | CBA-CAA-C2A | -3.19 | 106.61 | 112.49 |
| 22 | L | 4113 | 6PH | O13-P-O11 | 3.11 | 115.00 | 106.73 |
| 17 | C | 4010 | 8PE | C2-O21-C21 | -3.08 | 110.20 | 117.79 |
| 15 | W | 4026 | HEM | CBD-CAD-C3D | -3.05 | 106.86 | 112.48 |
| 19 | N | 4011 | 9PE | C2-O21-C21 | -3.05 | 110.29 | 117.79 |
| 18 | C | 4031 | CN6 | P-O13-CC | 3.03 | 139.46 | 121.68 |
| 18 | C | 4031 | CN6 | P-O11-C1 | -2.96 | 104.34 | 121.68 |
| 16 | C | 4005 | SMA | C9-C10-C11 | -2.93 | 110.77 | 114.72 |
| 20 | D | 4014 | 7PH | C3-C2-C1 | -2.91 | 104.90 | 111.79 |
| 22 | E | 4013 | 6PH | O13-P-O11 | 2.90 | 114.44 | 106.73 |
| 18 | N | 4131 | CN6 | P-O11-C1 | -2.76 | 105.48 | 121.68 |
| 18 | N | 4131 | CN6 | O3'-P'-O4' | 2.76 | 119.86 | 109.07 |
| 20 | O | 4114 | 7PH | O13-P-O11 | 2.75 | 114.06 | 106.73 |
| 22 | L | 4113 | 6PH | O14-P-O11 | -2.74 | 99.44 | 106.73 |
| 20 | O | 4114 | 7PH | O31-C3-C2 | -2.71 | 100.55 | 108.43 |
| 15 | N | 4022 | HEM | CMD-C2D-C1D | -2.70 | 124.31 | 128.46 |
| 18 | C | 4031 | CN6 | O3'-P'-O4' | 2.69 | 119.57 | 109.07 |
| 22 | E | 4013 | 6PH | O14-P-O11 | -2.61 | 99.78 | 106.73 |
| 18 | C | 4031 | CN6 | C3'-C2'-C1' | -2.56 | 105.74 | 111.79 |
| 15 | N | 4021 | HEM | CMB-C2B-C3B | 2.55 | 129.45 | 124.68 |
| 20 | D | 4014 | 7PH | O13-P-O11 | 2.49 | 113.37 | 106.73 |
| 20 | O | 4114 | 7PH | C3-C2-C1 | -2.49 | 105.89 | 111.79 |
| 15 | C | 4002 | HEM | CMD-C2D-C3D | 2.49 | 129.64 | 124.94 |
| 16 | N | 4025 | SMA | C9-C10-C11 | -2.49 | 111.37 | 114.72 |
| 20 | O | 4114 | 7PH | O11-P-O14 | -2.45 | 99.59 | 106.47 |
| 17 | N | 4110 | 8PE | O31-C3-C2 | -2.45 | 101.31 | 108.43 |
| 14 | A | 4021 | UMQ | C3'-C4'-C5' | -2.41 | 105.41 | 110.93 |
| 14 | A | 4021 | UMQ | CD-CC-CB | -2.40 | 102.25 | 114.42 |
| 20 | O | 4114 | 7PH | O31-C31-C32 | -2.40 | 104.39 | 111.91 |
| 14 | L | 4121 | UMQ | C3'-C4'-C5' | -2.38 | 105.46 | 110.93 |
| 18 | N | 4131 | CN6 | OA-CB-CA | 2.36 | 117.82 | 109.56 |
| 16 | C | 4005 | SMA | O8-C8-C7 | 2.35 | 124.38 | 119.25 |

Continued on next page...

Continued from previous page...

| Mol | Chain | Res | Type | Atoms | Z | Observed(°) | Ideal(°) |
|-----|-------|------|------|-------------|-------|-------------|----------|
| 14 | L | 4121 | UMQ | CD-CC-CB | -2.33 | 102.58 | 114.42 |
| 16 | C | 4005 | SMA | O1-C8A-C4A | 2.33 | 123.26 | 120.87 |
| 15 | C | 4001 | HEM | CMD-C2D-C1D | -2.30 | 124.93 | 128.46 |
| 18 | N | 4131 | CN6 | P'-O3'-CA | 2.28 | 135.04 | 121.68 |
| 20 | D | 4014 | 7PH | O11-P-O14 | -2.24 | 100.18 | 106.47 |
| 15 | O | 4023 | HEM | CMD-C2D-C1D | -2.23 | 125.03 | 128.46 |
| 20 | D | 4014 | 7PH | O31-C31-C32 | -2.22 | 104.92 | 111.91 |
| 20 | D | 4014 | 7PH | O31-C31-O32 | 2.20 | 129.15 | 123.59 |
| 18 | C | 4031 | CN6 | P'-O3'-CA | 2.20 | 134.56 | 121.68 |
| 20 | O | 4114 | 7PH | O31-C31-O32 | 2.18 | 129.10 | 123.59 |
| 15 | N | 4022 | HEM | CMA-C3A-C4A | -2.12 | 125.20 | 128.46 |
| 20 | D | 4014 | 7PH | O12-P-O14 | -2.12 | 102.38 | 110.68 |
| 20 | D | 4014 | 7PH | O31-C3-C2 | -2.09 | 102.34 | 108.43 |
| 15 | C | 4002 | HEM | CMC-C2C-C3C | 2.06 | 128.54 | 124.68 |
| 14 | L | 4121 | UMQ | O1'-C1'-C2' | 2.06 | 111.52 | 108.30 |
| 20 | O | 4114 | 7PH | O12-P-O14 | -2.05 | 102.67 | 110.68 |
| 16 | N | 4025 | SMA | C4-C4A-C5 | -2.02 | 121.95 | 124.96 |
| 16 | C | 4005 | SMA | C7-C8-C8A | -2.02 | 118.41 | 120.18 |
| 14 | A | 4021 | UMQ | O1-C1-O5 | -2.01 | 105.05 | 110.67 |

There are no chirality outliers.

All (217) torsion outliers are listed below:

| Mol | Chain | Res | Type | Atoms |
|-----|-------|------|------|-----------------|
| 15 | O | 4023 | HEM | C4D-C3D-CAD-CBD |
| 19 | N | 4011 | 9PE | C1-O11-P-O12 |
| 19 | N | 4011 | 9PE | C1-O11-P-O13 |
| 19 | N | 4011 | 9PE | C1-O11-P-O14 |
| 19 | N | 4011 | 9PE | C11-O13-P-O12 |
| 19 | N | 4011 | 9PE | O13-C11-C12-N |
| 18 | C | 4031 | CN6 | CC-O13-P-O12 |
| 18 | C | 4031 | CN6 | CC-O13-P-O14 |
| 18 | C | 4031 | CN6 | O11-C1-C2-O21 |
| 18 | C | 4031 | CN6 | O32-C31-O31-C3 |
| 18 | C | 4031 | CN6 | C22-C21-O21-C2 |
| 18 | C | 4031 | CN6 | CA-O3'-P'-O2' |
| 18 | C | 4031 | CN6 | CA-O3'-P'-O4' |
| 18 | C | 4031 | CN6 | O1'-C1'-C2'-O51 |
| 18 | C | 4031 | CN6 | O52-C51-O51-C2' |
| 18 | C | 4031 | CN6 | C52-C51-O51-C2' |
| 18 | C | 4031 | CN6 | O3'-CA-CB-CC |
| 19 | C | 4111 | 9PE | C1-O11-P-O12 |

Continued on next page...

Continued from previous page...

| Mol | Chain | Res | Type | Atoms |
|-----|-------|------|------|-----------------|
| 19 | C | 4111 | 9PE | C1-O11-P-O13 |
| 19 | C | 4111 | 9PE | C1-O11-P-O14 |
| 19 | C | 4111 | 9PE | C11-O13-P-O11 |
| 19 | C | 4111 | 9PE | C11-O13-P-O12 |
| 18 | N | 4131 | CN6 | CC-O13-P-O12 |
| 18 | N | 4131 | CN6 | CC-O13-P-O14 |
| 18 | N | 4131 | CN6 | O11-C1-C2-O21 |
| 18 | N | 4131 | CN6 | C22-C21-O21-C2 |
| 18 | N | 4131 | CN6 | CA-O3'-P'-O1' |
| 18 | N | 4131 | CN6 | CA-O3'-P'-O2' |
| 18 | N | 4131 | CN6 | CA-O3'-P'-O4' |
| 18 | N | 4131 | CN6 | O1'-C1'-C2'-O51 |
| 18 | N | 4131 | CN6 | C52-C51-O51-C2' |
| 15 | D | 4003 | HEM | C2D-C3D-CAD-CBD |
| 15 | D | 4003 | HEM | C4D-C3D-CAD-CBD |
| 18 | N | 4131 | CN6 | O32-C31-O31-C3 |
| 18 | C | 4031 | CN6 | O22-C21-O21-C2 |
| 18 | N | 4131 | CN6 | O22-C21-O21-C2 |
| 18 | N | 4131 | CN6 | O52-C51-O51-C2' |
| 18 | C | 4031 | CN6 | C32-C31-O31-C3 |
| 18 | N | 4131 | CN6 | C32-C31-O31-C3 |
| 18 | C | 4031 | CN6 | O3'-CA-CB-OA |
| 14 | A | 4021 | UMQ | O1'-CA-CB-CC |
| 14 | L | 4121 | UMQ | O1'-CA-CB-CC |
| 20 | O | 4114 | 7PH | C21-C22-C23-C24 |
| 22 | L | 4113 | 6PH | C2B-C2C-C2D-C2E |
| 19 | N | 4011 | 9PE | C31-C32-C33-C34 |
| 20 | O | 4114 | 7PH | C31-C32-C33-C34 |
| 17 | N | 4110 | 8PE | C21-C22-C23-C24 |
| 20 | D | 4014 | 7PH | C31-C32-C33-C34 |
| 18 | C | 4031 | CN6 | C41-C42-C43-C44 |
| 18 | N | 4131 | CN6 | O3'-CA-CB-OA |
| 19 | N | 4011 | 9PE | C2E-C2F-C2G-C2H |
| 17 | C | 4010 | 8PE | C37-C38-C39-C3A |
| 19 | N | 4011 | 9PE | C11-O13-P-O11 |
| 18 | C | 4031 | CN6 | CC-O13-P-O11 |
| 18 | C | 4031 | CN6 | CA-O3'-P'-O1' |
| 18 | N | 4131 | CN6 | CC-O13-P-O11 |
| 17 | N | 4110 | 8PE | C37-C38-C39-C3A |
| 18 | N | 4131 | CN6 | O3'-CA-CB-CC |
| 22 | L | 4113 | 6PH | C37-C38-C39-C3A |
| 20 | D | 4014 | 7PH | C27-C28-C29-C2A |

Continued on next page...

Continued from previous page...

| Mol | Chain | Res | Type | Atoms |
|-----|-------|------|------|-----------------|
| 19 | N | 4011 | 9PE | C32-C33-C34-C35 |
| 19 | N | 4011 | 9PE | C28-C29-C2A-C2B |
| 17 | C | 4010 | 8PE | C38-C39-C3A-C3B |
| 20 | O | 4114 | 7PH | C2A-C2B-C2C-C2D |
| 19 | C | 4111 | 9PE | C2E-C2F-C2G-C2H |
| 22 | L | 4113 | 6PH | C29-C2A-C2B-C2C |
| 16 | N | 4025 | SMA | C9-C10-C11-C22 |
| 20 | D | 4014 | 7PH | C32-C33-C34-C35 |
| 19 | C | 4111 | 9PE | C26-C27-C28-C29 |
| 22 | E | 4013 | 6PH | C29-C2A-C2B-C2C |
| 17 | C | 4010 | 8PE | C24-C25-C26-C27 |
| 22 | E | 4013 | 6PH | C27-C28-C29-C2A |
| 22 | L | 4113 | 6PH | C38-C39-C3A-C3B |
| 17 | C | 4010 | 8PE | C34-C35-C36-C37 |
| 14 | L | 4121 | UMQ | CF-CG-CH-CI |
| 17 | C | 4010 | 8PE | C33-C34-C35-C36 |
| 18 | N | 4131 | CN6 | C46-C47-C48-C49 |
| 22 | L | 4113 | 6PH | O22-C21-O21-C2 |
| 22 | L | 4113 | 6PH | C22-C21-O21-C2 |
| 17 | N | 4110 | 8PE | C3E-C3F-C3G-C3H |
| 17 | N | 4110 | 8PE | C28-C29-C2A-C2B |
| 22 | L | 4113 | 6PH | C36-C37-C38-C39 |
| 17 | N | 4110 | 8PE | O11-C1-C2-C3 |
| 18 | C | 4031 | CN6 | C43-C44-C45-C46 |
| 14 | A | 4021 | UMQ | CF-CG-CH-CI |
| 17 | N | 4110 | 8PE | C3B-C3C-C3D-C3E |
| 19 | C | 4111 | 9PE | C2D-C2E-C2F-C2G |
| 22 | E | 4013 | 6PH | C36-C37-C38-C39 |
| 19 | C | 4111 | 9PE | O13-C11-C12-N |
| 17 | N | 4110 | 8PE | C33-C34-C35-C36 |
| 20 | O | 4114 | 7PH | C32-C33-C34-C35 |
| 17 | N | 4110 | 8PE | C29-C2A-C2B-C2C |
| 17 | C | 4010 | 8PE | C39-C3A-C3B-C3C |
| 22 | E | 4013 | 6PH | C35-C36-C37-C38 |
| 17 | C | 4010 | 8PE | C26-C27-C28-C29 |
| 17 | N | 4110 | 8PE | C2A-C2B-C2C-C2D |
| 20 | D | 4014 | 7PH | C34-C35-C36-C37 |
| 19 | N | 4011 | 9PE | C23-C24-C25-C26 |
| 20 | O | 4114 | 7PH | C22-C23-C24-C25 |
| 22 | L | 4113 | 6PH | C34-C35-C36-C37 |
| 19 | N | 4011 | 9PE | C2B-C2C-C2D-C2E |
| 17 | N | 4110 | 8PE | C39-C3A-C3B-C3C |

Continued on next page...

Continued from previous page...

| Mol | Chain | Res | Type | Atoms |
|-----|-------|------|------|-----------------|
| 17 | N | 4110 | 8PE | C3C-C3D-C3E-C3F |
| 18 | C | 4031 | CN6 | C42-C43-C44-C45 |
| 17 | C | 4010 | 8PE | C2A-C2B-C2C-C2D |
| 20 | D | 4014 | 7PH | C37-C38-C39-C3A |
| 22 | E | 4013 | 6PH | C22-C21-O21-C2 |
| 17 | C | 4010 | 8PE | C3A-C3B-C3C-C3D |
| 20 | D | 4014 | 7PH | C22-C23-C24-C25 |
| 22 | L | 4113 | 6PH | C35-C36-C37-C38 |
| 20 | D | 4014 | 7PH | O22-C21-O21-C2 |
| 22 | L | 4113 | 6PH | C27-C28-C29-C2A |
| 17 | C | 4010 | 8PE | C36-C37-C38-C39 |
| 19 | N | 4011 | 9PE | C22-C23-C24-C25 |
| 19 | N | 4011 | 9PE | C2C-C2D-C2E-C2F |
| 20 | D | 4014 | 7PH | C22-C21-O21-C2 |
| 22 | E | 4013 | 6PH | O22-C21-O21-C2 |
| 17 | N | 4110 | 8PE | C36-C37-C38-C39 |
| 19 | N | 4011 | 9PE | C26-C27-C28-C29 |
| 19 | N | 4011 | 9PE | O11-C1-C2-C3 |
| 18 | C | 4031 | CN6 | O11-C1-C2-C3 |
| 18 | C | 4031 | CN6 | O1'-C1'-C2'-C3' |
| 17 | C | 4010 | 8PE | O11-C1-C2-C3 |
| 18 | N | 4131 | CN6 | O11-C1-C2-C3 |
| 18 | N | 4131 | CN6 | O1'-C1'-C2'-C3' |
| 22 | E | 4013 | 6PH | O11-C1-C2-C3 |
| 20 | O | 4114 | 7PH | C27-C28-C29-C2A |
| 18 | C | 4031 | CN6 | C48-C49-C4A-C4B |
| 20 | O | 4114 | 7PH | C37-C38-C39-C3A |
| 22 | E | 4013 | 6PH | C28-C29-C2A-C2B |
| 20 | D | 4014 | 7PH | C26-C27-C28-C29 |
| 22 | L | 4113 | 6PH | C25-C26-C27-C28 |
| 20 | O | 4114 | 7PH | C23-C24-C25-C26 |
| 18 | C | 4031 | CN6 | C47-C48-C49-C4A |
| 18 | N | 4131 | CN6 | C42-C41-O41-C3' |
| 22 | L | 4113 | 6PH | C3A-C3B-C3C-C3D |
| 22 | E | 4013 | 6PH | C24-C25-C26-C27 |
| 18 | N | 4131 | CN6 | C41-C42-C43-C44 |
| 17 | N | 4110 | 8PE | C2B-C2C-C2D-C2E |
| 19 | C | 4111 | 9PE | O11-C1-C2-C3 |
| 22 | L | 4113 | 6PH | O11-C1-C2-C3 |
| 17 | C | 4010 | 8PE | O13-C11-C12-N |
| 19 | C | 4111 | 9PE | C24-C25-C26-C27 |
| 20 | D | 4014 | 7PH | C28-C29-C2A-C2B |

Continued on next page...

Continued from previous page...

| Mol | Chain | Res | Type | Atoms |
|-----|-------|------|------|-----------------|
| 17 | C | 4010 | 8PE | C29-C2A-C2B-C2C |
| 14 | L | 4121 | UMQ | CI-CJ-CK-CL |
| 18 | N | 4131 | CN6 | O42-C41-O41-C3' |
| 16 | C | 4005 | SMA | C9-C10-C11-C22 |
| 17 | N | 4110 | 8PE | O11-C1-C2-O21 |
| 19 | C | 4111 | 9PE | O11-C1-C2-O21 |
| 17 | C | 4010 | 8PE | O11-C1-C2-O21 |
| 14 | A | 4021 | UMQ | CI-CJ-CK-CL |
| 22 | L | 4113 | 6PH | C39-C3A-C3B-C3C |
| 17 | C | 4010 | 8PE | C3E-C3F-C3G-C3H |
| 19 | C | 4111 | 9PE | C23-C24-C25-C26 |
| 19 | C | 4111 | 9PE | C21-C22-C23-C24 |
| 19 | N | 4011 | 9PE | C2D-C2E-C2F-C2G |
| 20 | D | 4014 | 7PH | C2B-C2C-C2D-C2E |
| 22 | L | 4113 | 6PH | C28-C29-C2A-C2B |
| 19 | N | 4011 | 9PE | C2A-C2B-C2C-C2D |
| 19 | C | 4111 | 9PE | C2A-C2B-C2C-C2D |
| 17 | N | 4110 | 8PE | C3A-C3B-C3C-C3D |
| 20 | D | 4014 | 7PH | C23-C24-C25-C26 |
| 18 | C | 4031 | CN6 | CB-CC-O13-P |
| 19 | N | 4011 | 9PE | O11-C1-C2-O21 |
| 22 | L | 4113 | 6PH | C33-C34-C35-C36 |
| 17 | C | 4010 | 8PE | C23-C24-C25-C26 |
| 18 | N | 4131 | CN6 | C1-O11-P-O14 |
| 19 | N | 4011 | 9PE | C12-C11-O13-P |
| 22 | L | 4113 | 6PH | O11-C1-C2-O21 |
| 22 | E | 4013 | 6PH | O11-C1-C2-O21 |
| 18 | N | 4131 | CN6 | O31-C31-C32-C33 |
| 16 | C | 4005 | SMA | C15-C14-O14-C25 |
| 17 | C | 4010 | 8PE | C28-C29-C2A-C2B |
| 17 | C | 4010 | 8PE | C32-C33-C34-C35 |
| 15 | O | 4023 | HEM | C2D-C3D-CAD-CBD |
| 17 | N | 4110 | 8PE | C3D-C3E-C3F-C3G |
| 19 | N | 4011 | 9PE | C29-C2A-C2B-C2C |
| 19 | C | 4111 | 9PE | C2B-C2C-C2D-C2E |
| 22 | E | 4013 | 6PH | C37-C38-C39-C3A |
| 17 | N | 4110 | 8PE | C31-C32-C33-C34 |
| 18 | C | 4031 | CN6 | O32-C31-C32-C33 |
| 22 | L | 4113 | 6PH | C24-C25-C26-C27 |
| 18 | C | 4031 | CN6 | C1'-O1'-P'-O3' |
| 17 | N | 4110 | 8PE | C11-O13-P-O11 |
| 17 | C | 4010 | 8PE | C11-O13-P-O11 |

Continued on next page...

Continued from previous page...

| Mol | Chain | Res | Type | Atoms |
|-----|-------|------|------|-----------------|
| 18 | N | 4131 | CN6 | C1'-O1'-P'-O3' |
| 17 | N | 4110 | 8PE | C24-C25-C26-C27 |
| 18 | C | 4031 | CN6 | O31-C31-C32-C33 |
| 22 | E | 4013 | 6PH | C2B-C2C-C2D-C2E |
| 19 | C | 4111 | 9PE | C2C-C2D-C2E-C2F |
| 18 | N | 4131 | CN6 | O32-C31-C32-C33 |
| 19 | C | 4111 | 9PE | O31-C31-C32-C33 |
| 22 | L | 4113 | 6PH | C32-C33-C34-C35 |
| 20 | O | 4114 | 7PH | C2B-C2C-C2D-C2E |
| 18 | N | 4131 | CN6 | CB-CC-O13-P |
| 18 | N | 4131 | CN6 | C51-C52-C53-C54 |
| 17 | C | 4010 | 8PE | C31-C32-C33-C34 |
| 14 | A | 4021 | UMQ | CG-CH-CI-CJ |
| 22 | E | 4013 | 6PH | C2C-C2D-C2E-C2F |
| 20 | D | 4014 | 7PH | C25-C26-C27-C28 |
| 22 | E | 4013 | 6PH | O31-C31-C32-C33 |
| 18 | N | 4131 | CN6 | C1-O11-P-O13 |
| 22 | E | 4013 | 6PH | C33-C34-C35-C36 |
| 17 | C | 4010 | 8PE | C21-C22-C23-C24 |
| 20 | O | 4114 | 7PH | C25-C26-C27-C28 |
| 17 | C | 4010 | 8PE | O21-C21-C22-C23 |
| 19 | C | 4111 | 9PE | C25-C26-C27-C28 |
| 20 | O | 4114 | 7PH | C28-C29-C2A-C2B |
| 17 | C | 4010 | 8PE | C2B-C2C-C2D-C2E |
| 17 | C | 4010 | 8PE | O22-C21-C22-C23 |
| 22 | E | 4013 | 6PH | O32-C31-C32-C33 |
| 22 | E | 4013 | 6PH | C25-C26-C27-C28 |
| 20 | O | 4114 | 7PH | C35-C36-C37-C38 |
| 20 | D | 4014 | 7PH | C2A-C2B-C2C-C2D |
| 22 | L | 4113 | 6PH | C22-C23-C24-C25 |
| 14 | L | 4121 | UMQ | CD-CF-CG-CH |

There are no ring outliers.

17 monomers are involved in 37 short contacts:

| Mol | Chain | Res | Type | Clashes | Symm-Clashes |
|-----|-------|------|------|---------|--------------|
| 15 | O | 4023 | HEM | 1 | 0 |
| 18 | C | 4031 | CN6 | 7 | 0 |
| 20 | O | 4114 | 7PH | 2 | 0 |
| 14 | A | 4021 | UMQ | 4 | 0 |
| 17 | N | 4110 | 8PE | 2 | 0 |
| 20 | D | 4014 | 7PH | 3 | 0 |

Continued on next page...

Continued from previous page...

| Mol | Chain | Res | Type | Clashes | Symm-Clashes |
|-----|-------|------|------|---------|--------------|
| 15 | W | 4026 | HEM | 2 | 0 |
| 16 | N | 4025 | SMA | 1 | 0 |
| 15 | N | 4022 | HEM | 1 | 0 |
| 16 | C | 4005 | SMA | 1 | 0 |
| 15 | C | 4001 | HEM | 2 | 0 |
| 17 | C | 4010 | 8PE | 2 | 0 |
| 18 | N | 4131 | CN6 | 5 | 0 |
| 15 | C | 4002 | HEM | 1 | 0 |
| 21 | P | 4024 | FES | 1 | 0 |
| 14 | L | 4121 | UMQ | 2 | 0 |
| 22 | E | 4013 | 6PH | 1 | 0 |

The following is a two-dimensional graphical depiction of Mogul quality analysis of bond lengths, bond angles, torsion angles, and ring geometry for all instances of the Ligand of Interest. In addition, ligands with molecular weight > 250 and outliers as shown on the validation Tables will also be included. For torsion angles, if less than 5% of the Mogul distribution of torsion angles is within 10 degrees of the torsion angle in question, then that torsion angle is considered an outlier. Any bond that is central to one or more torsion angles identified as an outlier by Mogul will be highlighted in the graph. For rings, the root-mean-square deviation (RMSD) between the ring in question and similar rings identified by Mogul is calculated over all ring torsion angles. If the average RMSD is greater than 60 degrees and the minimal RMSD between the ring in question and any Mogul-identified rings is also greater than 60 degrees, then that ring is considered an outlier. The outliers are highlighted in purple. The color gray indicates Mogul did not find sufficient equivalents in the CSD to analyse the geometry.

Ligand HEM O 4023

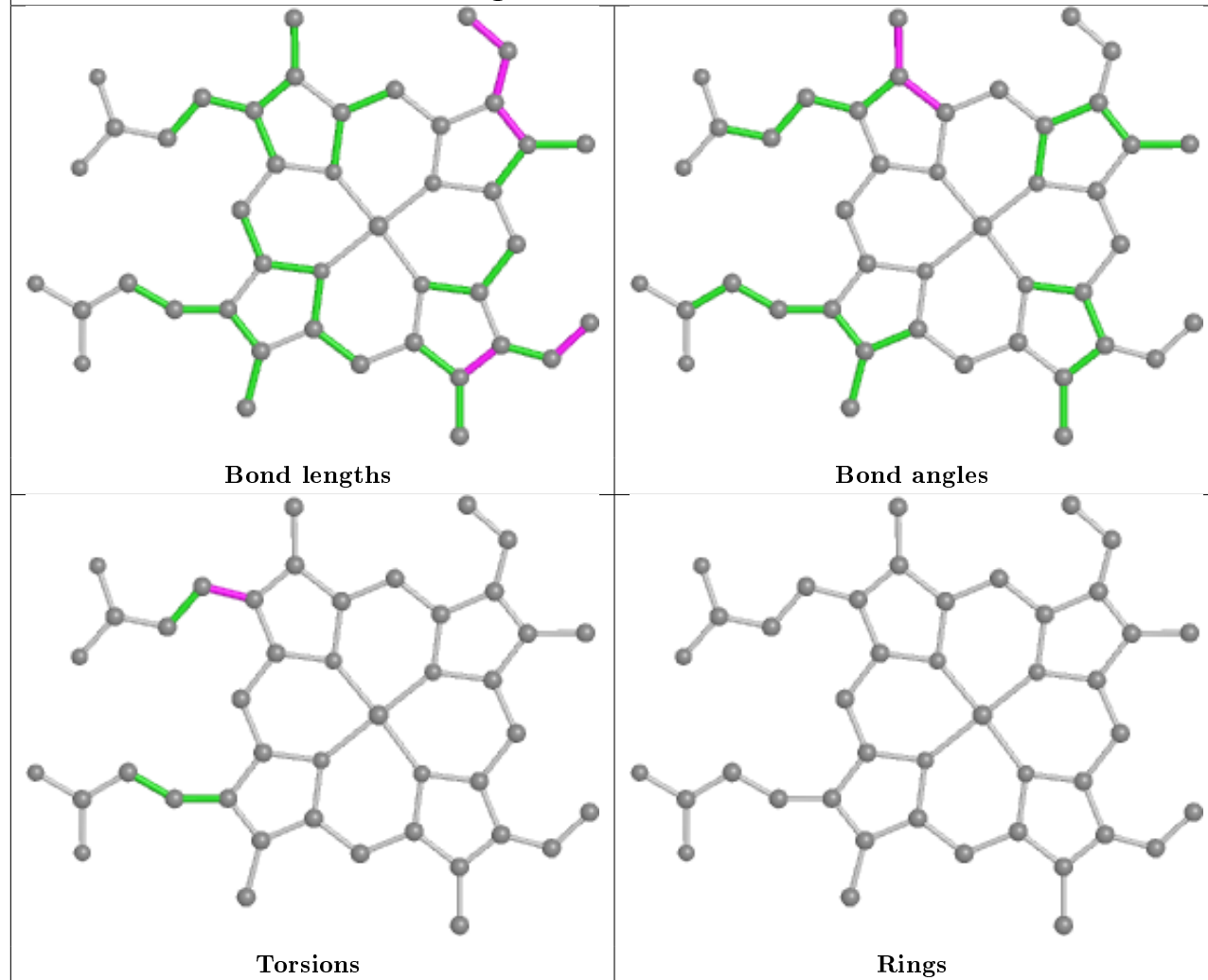

Ligand HEM N 4021

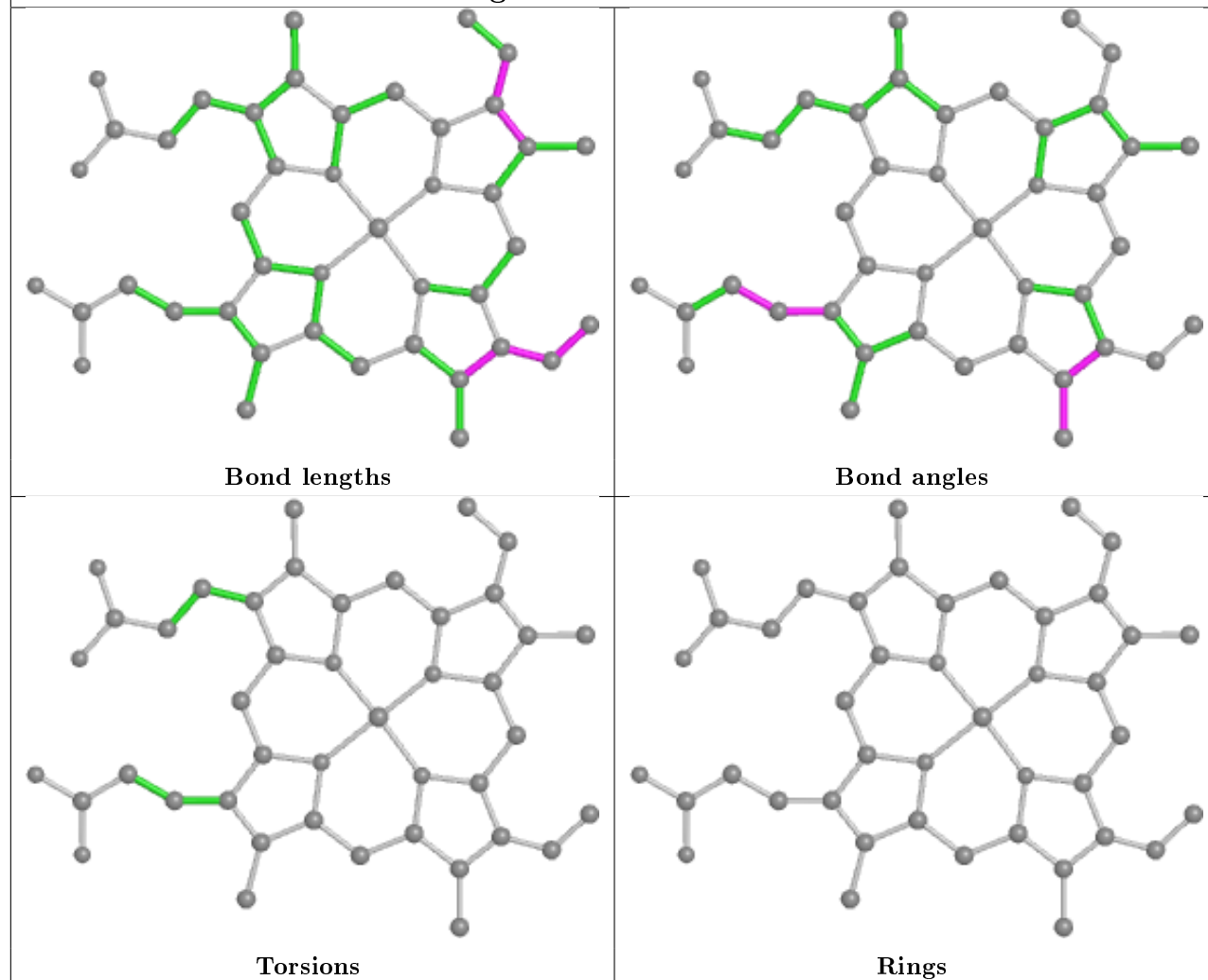

Ligand 9PE N 4011

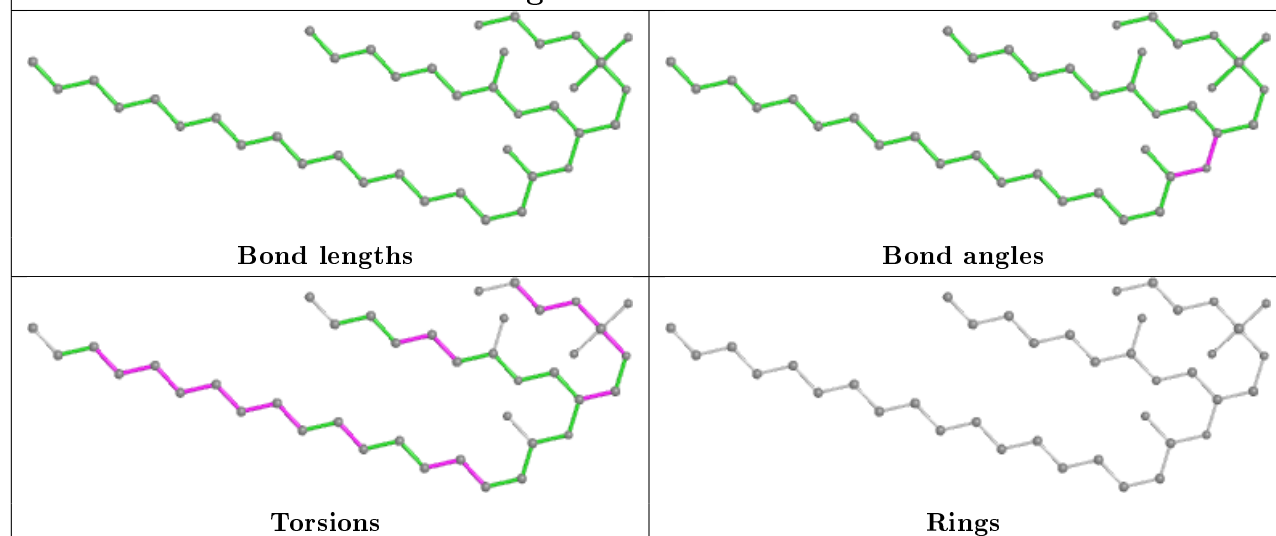

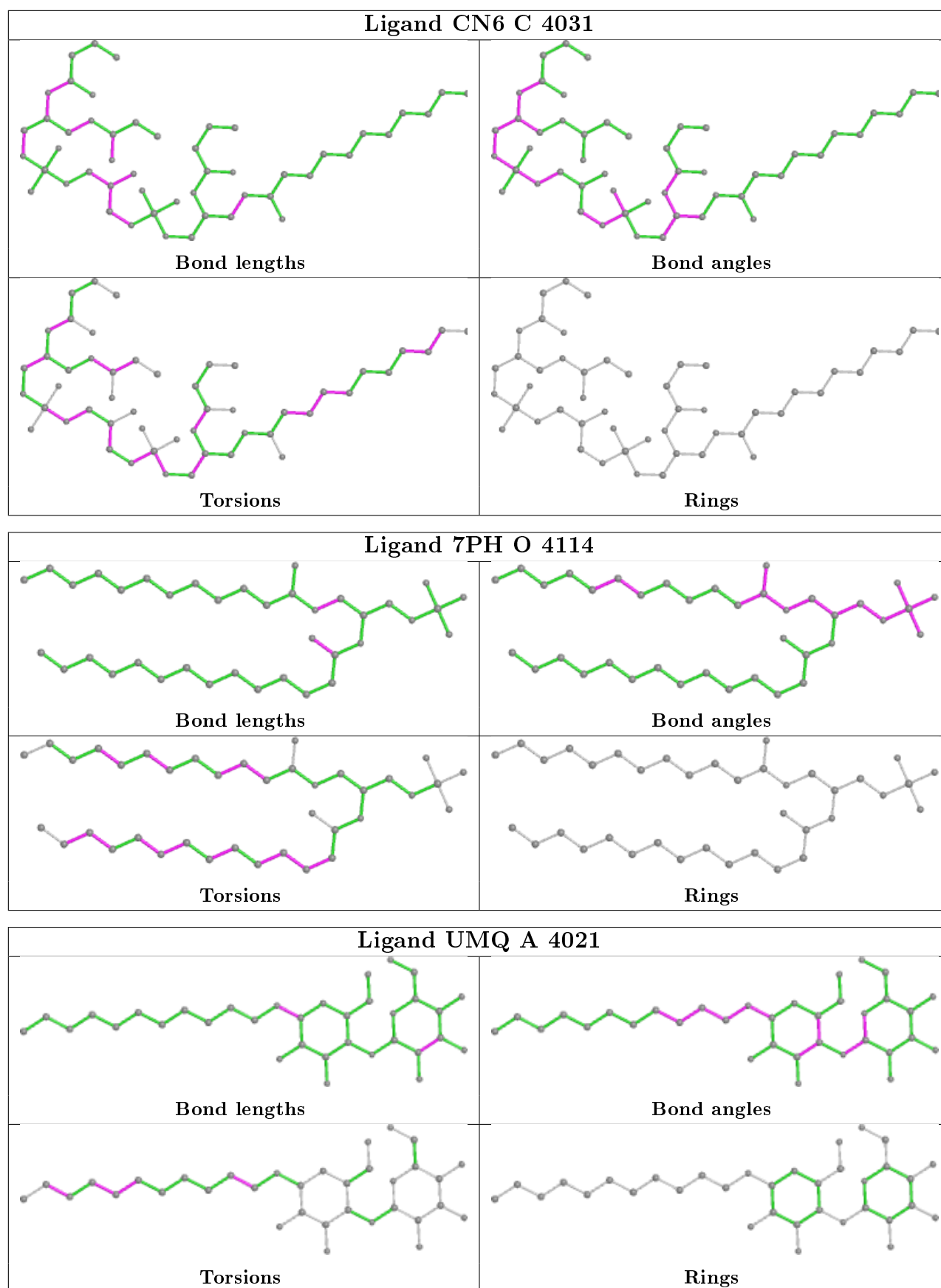

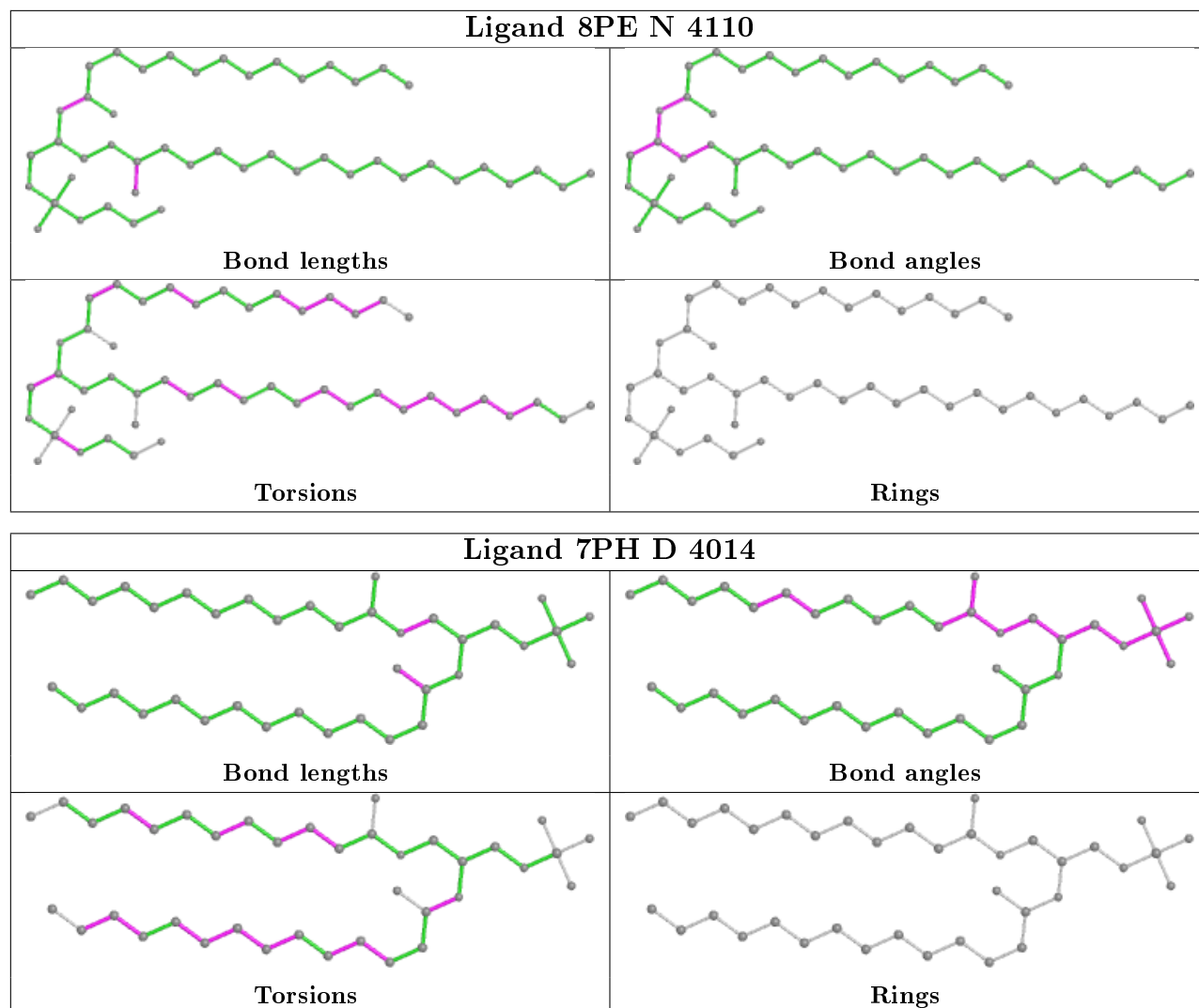

Ligand HEM W 4026

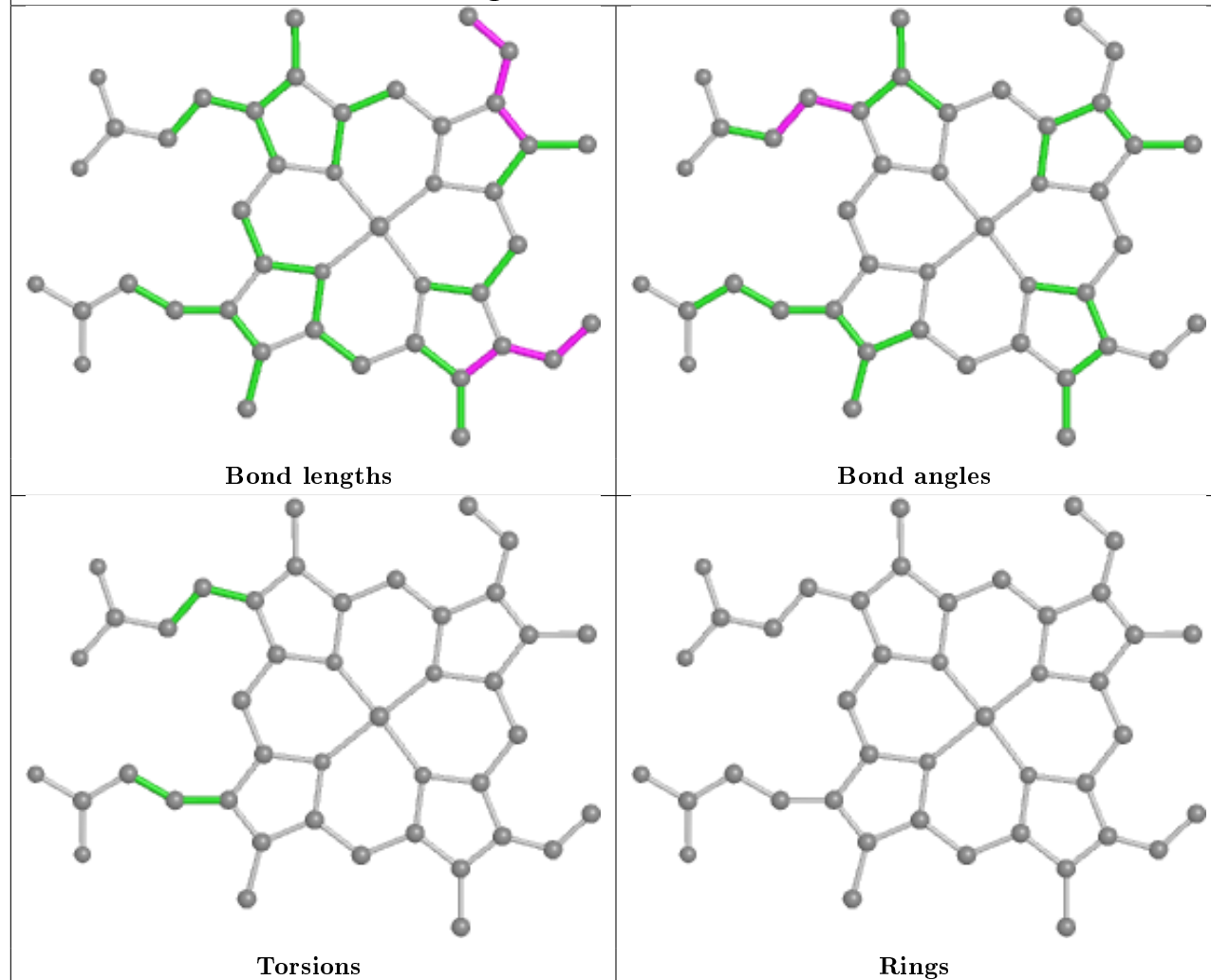

Ligand 9PE C 4111

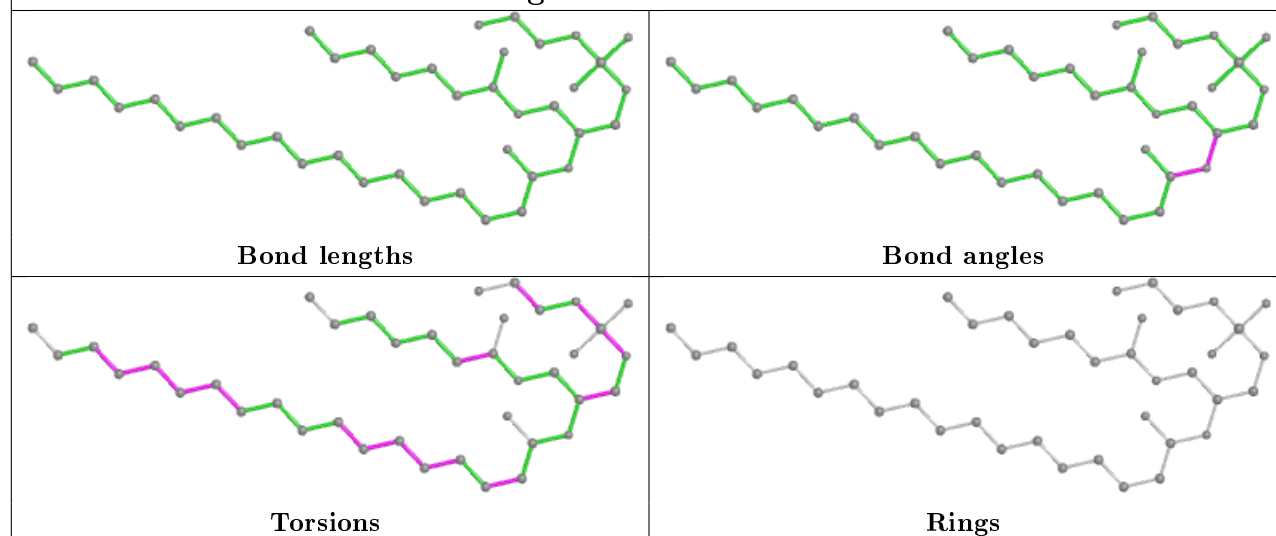

Ligand SMA N 4025

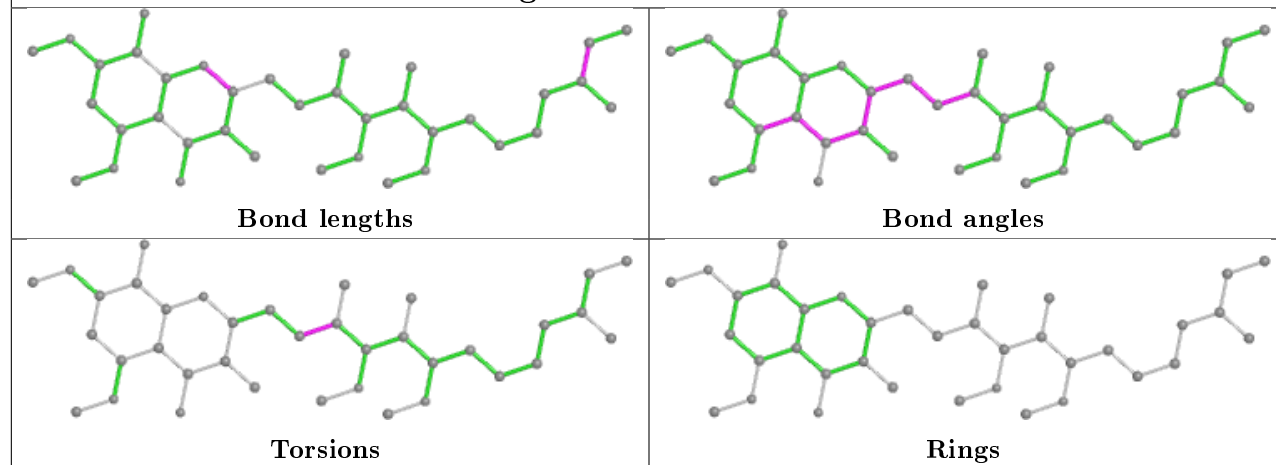

Ligand HEM N 4022

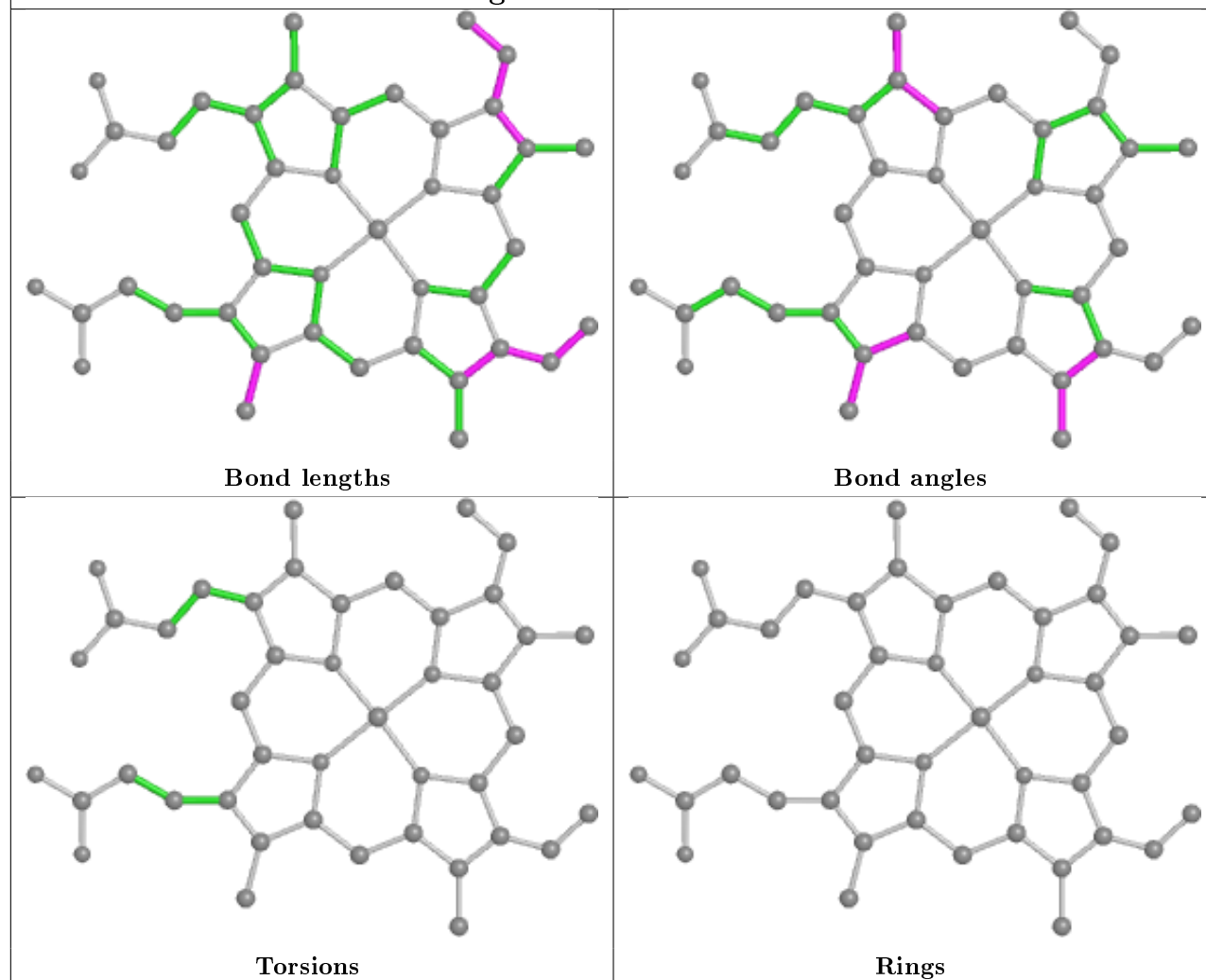

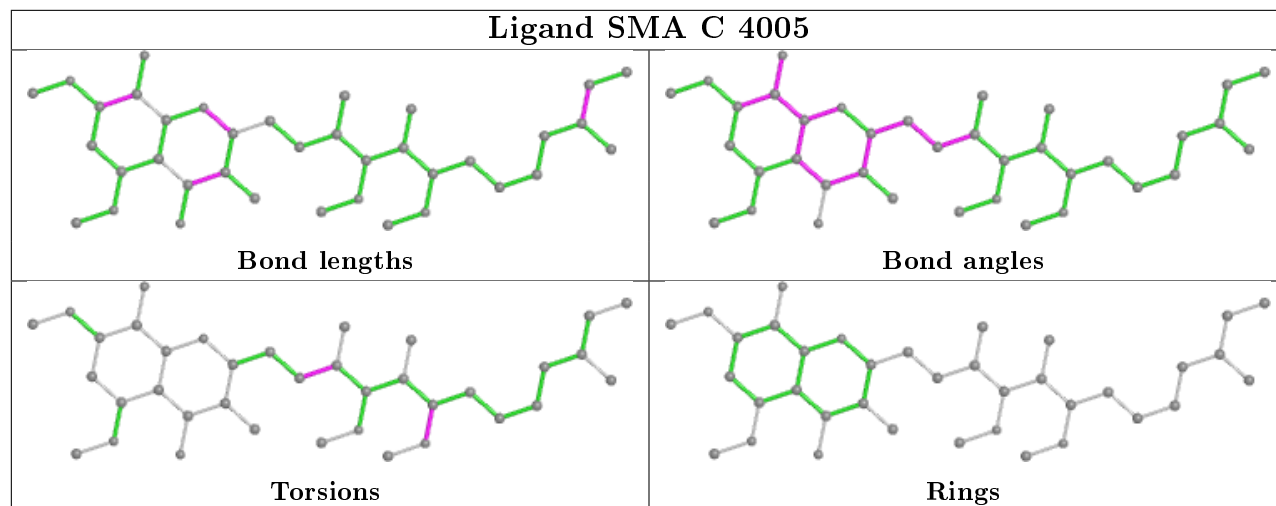
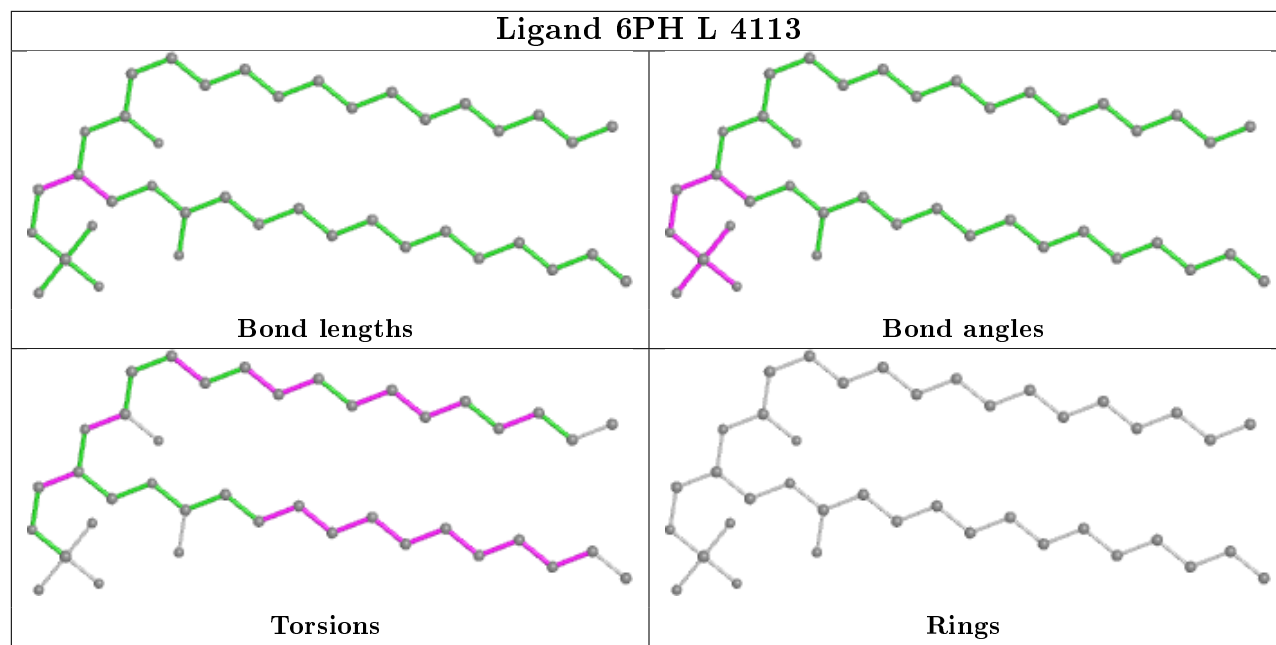

Ligand HEM C 4001

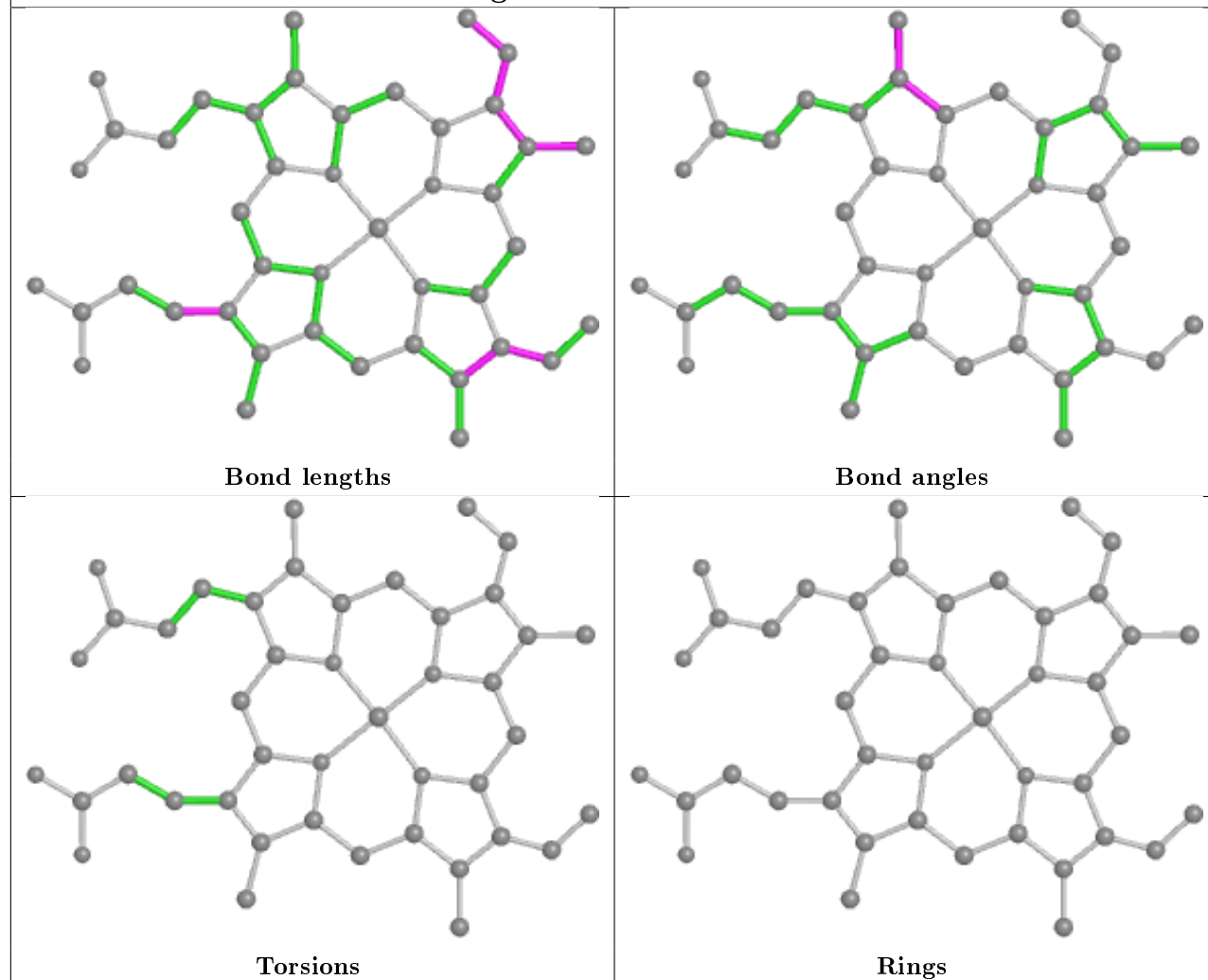

Ligand 8PE C 4010

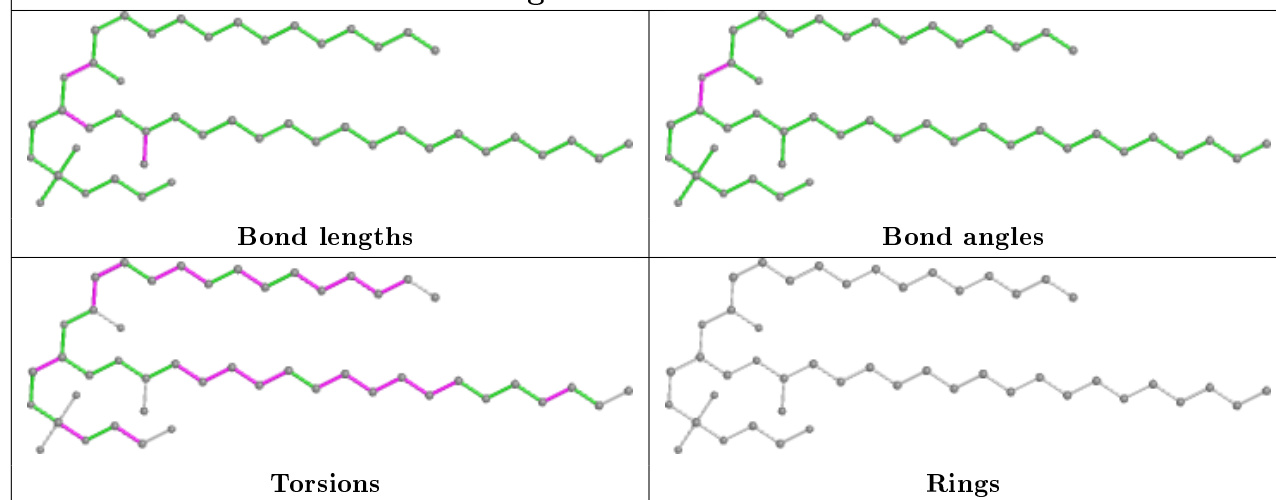

Ligand CN6 N 4131

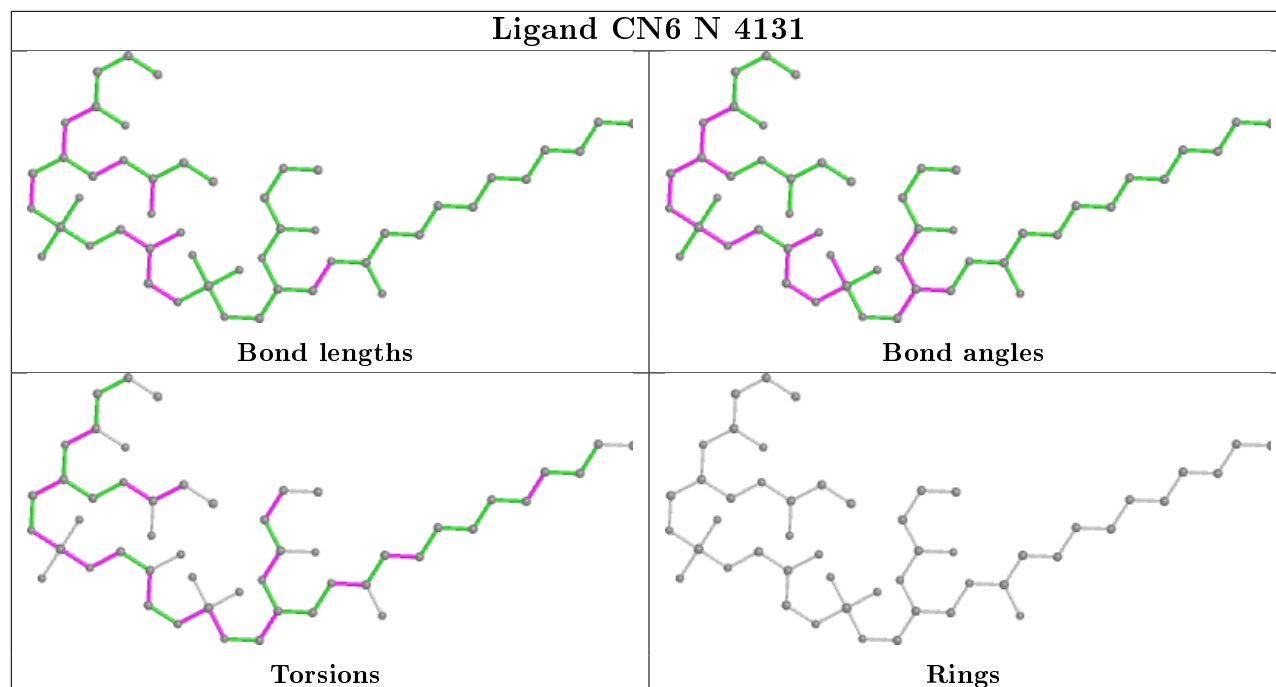

Ligand HEM C 4002

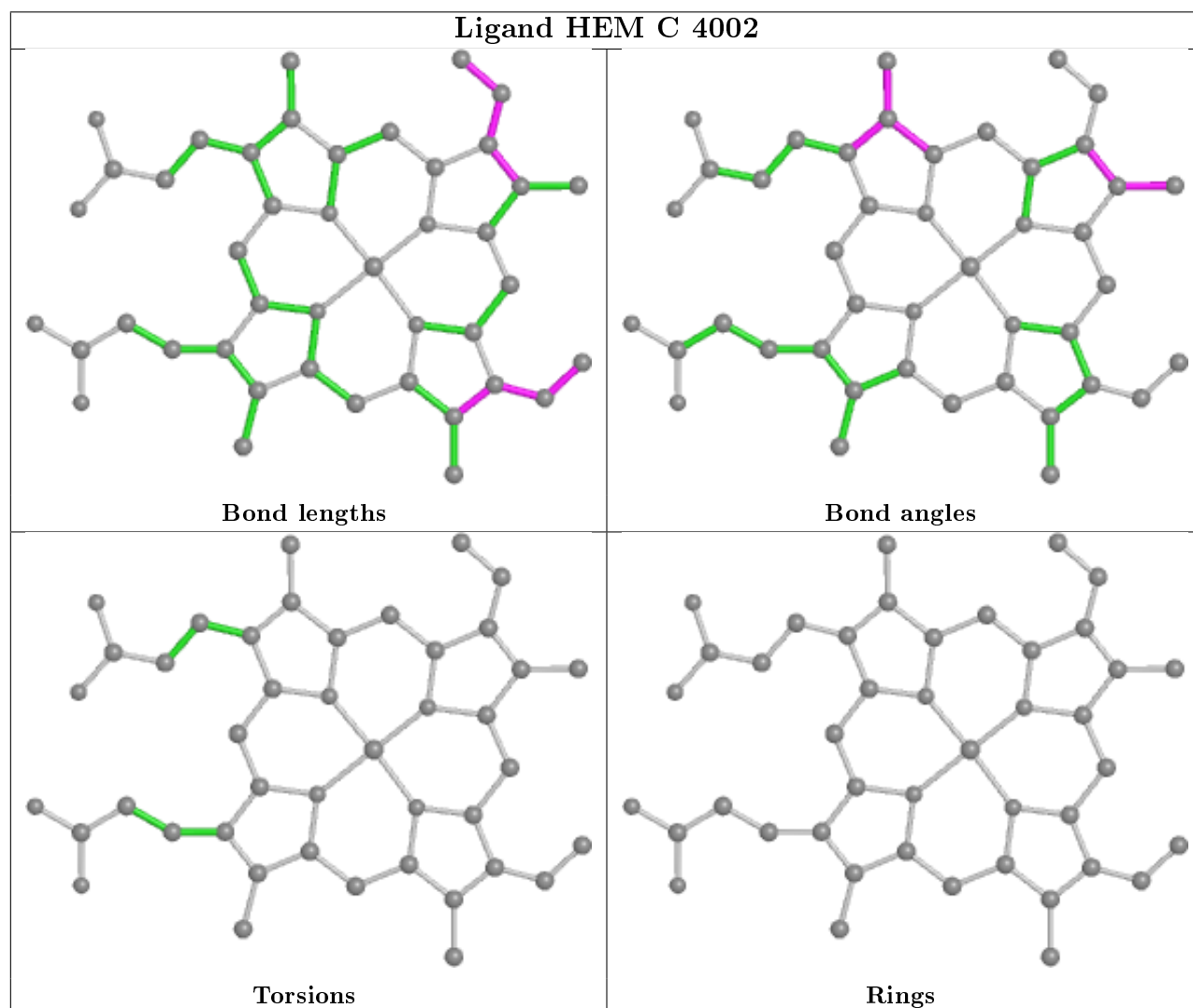

Ligand HEM D 4003

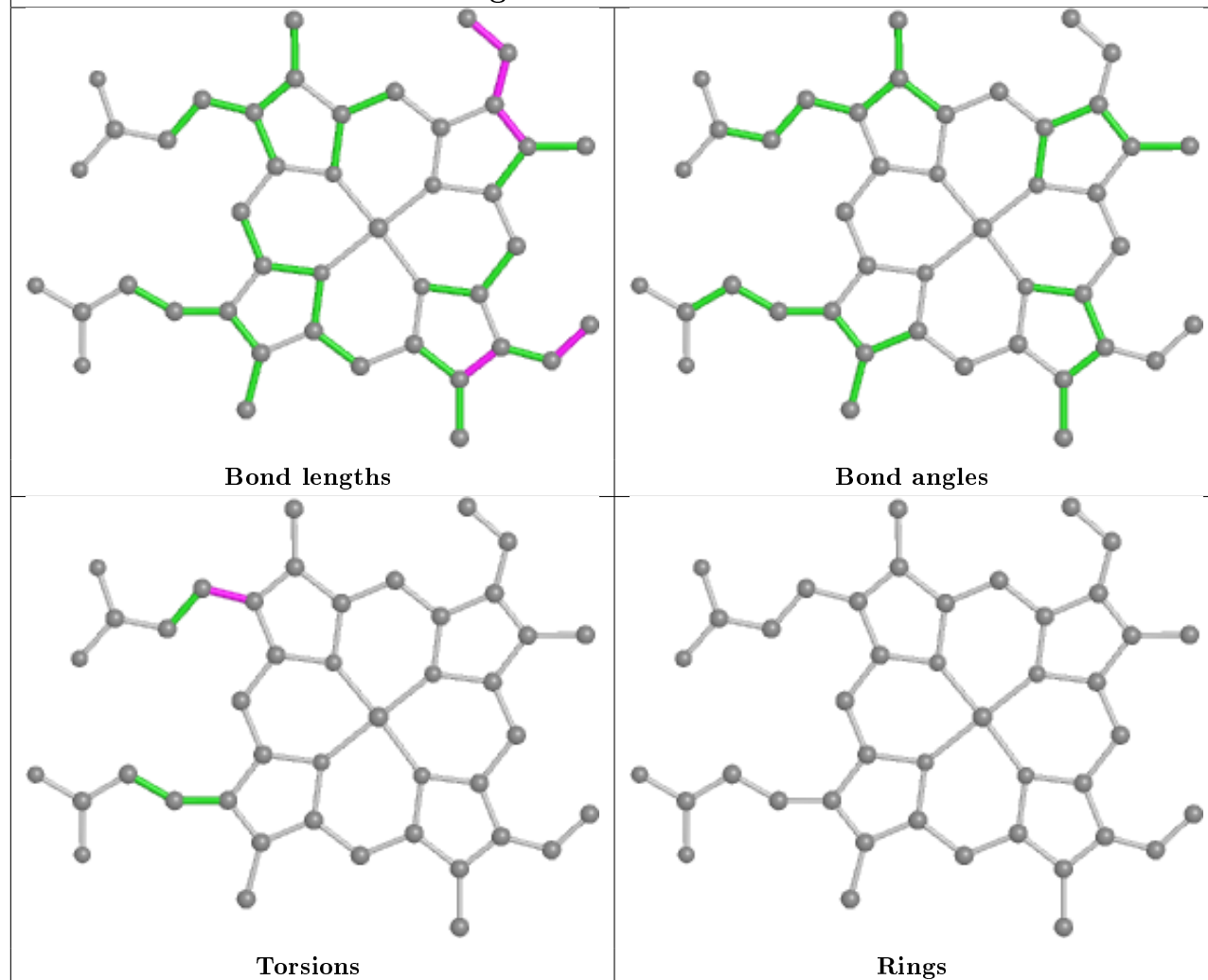

Ligand UMQ L 4121

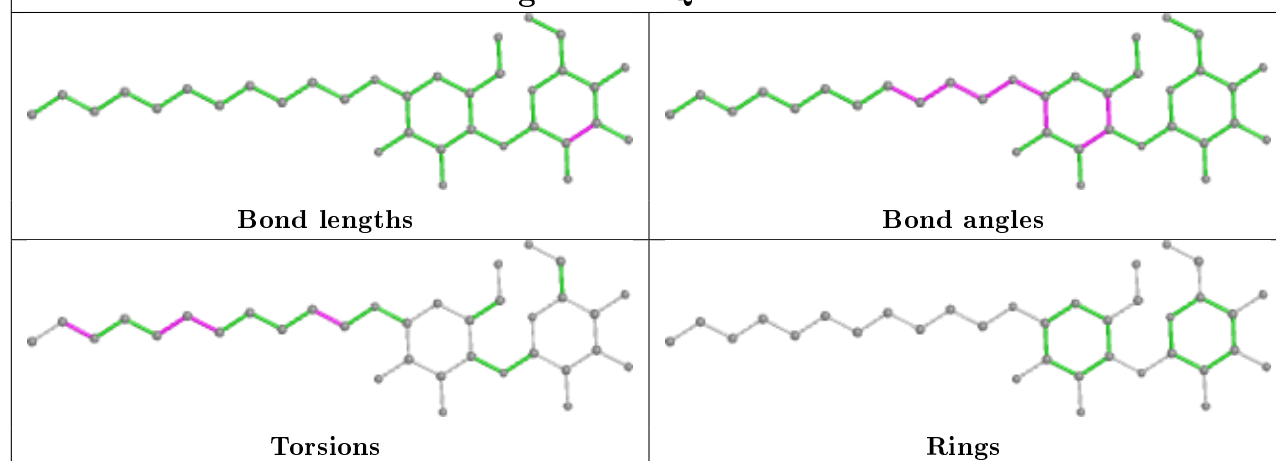

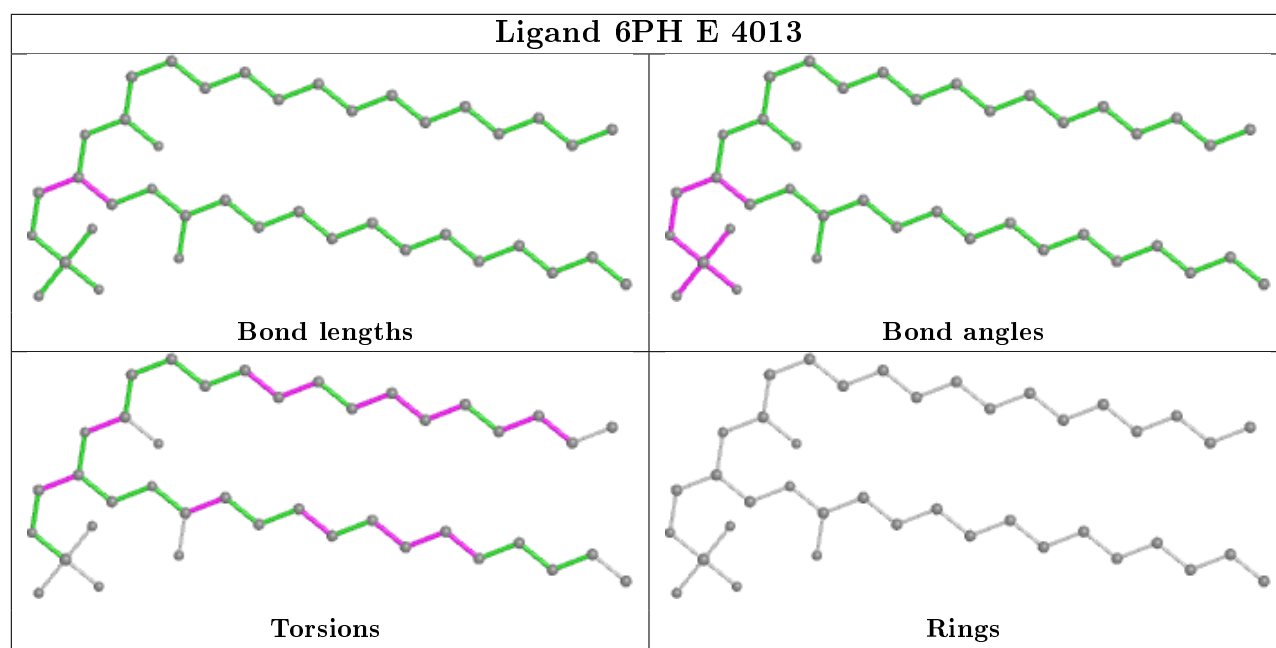

5.7 Other polymers [i](#)

There are no such residues in this entry.

5.8 Polymer linkage issues [i](#)

There are no chain breaks in this entry.

6 Fit of model and data ⓘ

6.1 Protein, DNA and RNA chains ⓘ

In the following table, the column labelled ‘#RSRZ> 2’ contains the number (and percentage) of RSRZ outliers, followed by percent RSRZ outliers for the chain as percentile scores relative to all X-ray entries and entries of similar resolution. The OWAB column contains the minimum, median, 95th percentile and maximum values of the occupancy-weighted average B-factor per residue. The column labelled ‘Q< 0.9’ lists the number of (and percentage) of residues with an average occupancy less than 0.9.

| Mol | Chain | Analysed | <RSRZ> | #RSRZ>2 | OWAB(Å ²) | Q<0.9 |
|-----|-------|-----------------|--------|---------------|-----------------------|-------|
| 1 | A | 431/431 (100%) | 0.34 | 33 (7%) 13 13 | 32, 57, 121, 146 | 0 |
| 1 | L | 431/431 (100%) | 0.28 | 35 (8%) 12 12 | 29, 53, 114, 140 | 0 |
| 2 | B | 352/352 (100%) | 0.48 | 28 (7%) 12 12 | 40, 61, 101, 148 | 0 |
| 2 | M | 352/352 (100%) | 0.43 | 27 (7%) 13 13 | 40, 59, 93, 137 | 0 |
| 3 | C | 385/385 (100%) | -0.34 | 5 (1%) 77 79 | 26, 35, 49, 113 | 0 |
| 3 | N | 385/385 (100%) | -0.30 | 6 (1%) 72 74 | 25, 33, 46, 104 | 0 |
| 4 | D | 246/248 (99%) | -0.05 | 11 (4%) 33 36 | 32, 48, 70, 79 | 0 |
| 4 | O | 246/248 (99%) | -0.19 | 1 (0%) 92 93 | 25, 42, 64, 80 | 0 |
| 5 | E | 185/185 (100%) | 0.46 | 19 (10%) 6 6 | 32, 54, 90, 117 | 0 |
| 5 | P | 185/185 (100%) | 0.37 | 18 (9%) 7 7 | 34, 52, 92, 114 | 0 |
| 6 | F | 74/146 (50%) | 0.78 | 12 (16%) 1 1 | 44, 62, 112, 114 | 0 |
| 6 | Q | 74/146 (50%) | 0.41 | 12 (16%) 1 1 | 39, 57, 108, 110 | 0 |
| 7 | G | 125/126 (99%) | -0.04 | 4 (3%) 47 51 | 32, 45, 72, 92 | 0 |
| 7 | R | 125/126 (99%) | -0.05 | 4 (3%) 47 51 | 28, 43, 69, 88 | 0 |
| 8 | H | 93/93 (100%) | 1.08 | 20 (21%) 0 0 | 29, 57, 147, 154 | 0 |
| 8 | S | 93/93 (100%) | 1.33 | 23 (24%) 0 0 | 26, 55, 154, 160 | 0 |
| 9 | I | 55/65 (84%) | 0.58 | 8 (14%) 2 2 | 41, 56, 111, 124 | 0 |
| 9 | T | 55/65 (84%) | 0.51 | 8 (14%) 2 2 | 37, 49, 112, 124 | 0 |
| 10 | J | 127/127 (100%) | 0.95 | 20 (15%) 2 1 | 50, 74, 93, 99 | 0 |
| 10 | U | 127/127 (100%) | 0.90 | 20 (15%) 2 1 | 52, 74, 89, 97 | 0 |
| 11 | K | 107/107 (100%) | 1.87 | 43 (40%) 0 0 | 70, 105, 135, 141 | 0 |
| 11 | V | 107/107 (100%) | 1.88 | 37 (34%) 0 0 | 72, 104, 133, 136 | 0 |
| 12 | W | 111/112 (99%) | 1.13 | 21 (18%) 1 1 | 50, 70, 108, 136 | 0 |
| All | All | 4471/4642 (96%) | 0.35 | 415 (9%) 8 8 | 25, 53, 111, 160 | 0 |

All (415) RSRZ outliers are listed below:

| Mol | Chain | Res | Type | RSRZ |
|-----|-------|-----|------|------|
| 8 | S | 43 | ASN | 15.1 |
| 12 | W | 4 | SER | 12.4 |
| 8 | S | 42 | HIS | 11.4 |
| 9 | T | 58 | ALA | 10.9 |
| 8 | S | 46 | PHE | 10.8 |
| 8 | H | 43 | ASN | 10.4 |
| 8 | S | 40 | ILE | 10.1 |
| 1 | A | 27 | ALA | 9.7 |
| 1 | L | 27 | ALA | 9.4 |
| 12 | W | 5 | THR | 8.8 |
| 2 | B | 331 | SER | 8.7 |
| 8 | H | 42 | HIS | 8.6 |
| 8 | S | 45 | VAL | 8.6 |
| 3 | N | 384 | ASN | 8.4 |
| 12 | W | 3 | GLU | 8.3 |
| 1 | A | 231 | GLN | 8.0 |
| 12 | W | 1 | ALA | 7.7 |
| 1 | A | 228 | LEU | 7.7 |
| 8 | H | 41 | PHE | 7.6 |
| 5 | E | 47 | ASN | 7.5 |
| 11 | V | 80 | PRO | 7.5 |
| 9 | I | 58 | ALA | 7.2 |
| 5 | E | 46 | ASN | 7.0 |
| 5 | P | 47 | ASN | 6.9 |
| 8 | H | 46 | PHE | 6.9 |
| 2 | B | 333 | SER | 6.7 |
| 8 | S | 41 | PHE | 6.5 |
| 8 | S | 50 | ARG | 6.5 |
| 2 | B | 336 | ILE | 6.4 |
| 9 | T | 57 | ALA | 6.4 |
| 12 | W | 2 | LYS | 6.4 |
| 3 | C | 385 | LYS | 6.4 |
| 2 | B | 332 | VAL | 6.3 |
| 2 | B | 338 | LEU | 6.2 |
| 2 | M | 338 | LEU | 6.2 |
| 8 | H | 94 | VAL | 6.2 |
| 11 | V | 106 | ILE | 6.1 |
| 1 | L | 128 | LYS | 6.1 |
| 1 | L | 127 | GLN | 6.1 |
| 8 | S | 52 | PHE | 6.1 |
| 1 | A | 230 | LEU | 6.0 |
| 1 | A | 229 | SER | 5.9 |

Continued on next page...

Continued from previous page...

| Mol | Chain | Res | Type | RSRZ |
|-----|-------|-----|------|------|
| 9 | I | 57 | ALA | 5.9 |
| 1 | A | 29 | VAL | 5.9 |
| 2 | M | 311 | GLY | 5.8 |
| 2 | B | 330 | GLU | 5.8 |
| 8 | H | 44 | ALA | 5.8 |
| 5 | E | 100 | ALA | 5.7 |
| 2 | M | 330 | GLU | 5.7 |
| 6 | F | 112 | PRO | 5.6 |
| 3 | N | 385 | LYS | 5.6 |
| 1 | L | 129 | ALA | 5.5 |
| 1 | L | 228 | LEU | 5.5 |
| 3 | C | 384 | ASN | 5.5 |
| 6 | Q | 118 | GLU | 5.5 |
| 8 | S | 44 | ALA | 5.5 |
| 11 | V | 30 | ASN | 5.4 |
| 8 | H | 49 | PHE | 5.4 |
| 6 | Q | 119 | HIS | 5.4 |
| 1 | L | 28 | GLU | 5.3 |
| 8 | H | 47 | ASN | 5.3 |
| 1 | A | 28 | GLU | 5.3 |
| 10 | J | 65 | LYS | 5.2 |
| 1 | L | 230 | LEU | 5.1 |
| 8 | H | 38 | GLN | 5.0 |
| 8 | H | 39 | GLY | 5.0 |
| 6 | F | 113 | GLY | 5.0 |
| 8 | H | 50 | ARG | 5.0 |
| 5 | P | 46 | ASN | 4.9 |
| 1 | A | 234 | THR | 4.9 |
| 11 | K | 86 | TYR | 4.9 |
| 2 | M | 336 | ILE | 4.9 |
| 10 | U | 42 | PRO | 4.9 |
| 5 | E | 153 | LEU | 4.8 |
| 7 | R | 127 | LYS | 4.8 |
| 8 | S | 49 | PHE | 4.8 |
| 8 | S | 2 | GLY | 4.7 |
| 8 | S | 94 | VAL | 4.7 |
| 11 | K | 15 | LEU | 4.7 |
| 1 | L | 234 | THR | 4.7 |
| 1 | L | 231 | GLN | 4.7 |
| 8 | H | 5 | SER | 4.7 |
| 1 | A | 126 | GLN | 4.7 |
| 12 | W | 112 | LYS | 4.6 |

Continued on next page...

Continued from previous page...

| Mol | Chain | Res | Type | RSRZ |
|-----|-------|-----|------|------|
| 8 | S | 47 | ASN | 4.6 |
| 1 | L | 126 | GLN | 4.5 |
| 1 | L | 29 | VAL | 4.5 |
| 5 | P | 209 | GLY | 4.5 |
| 11 | K | 75 | ILE | 4.5 |
| 5 | P | 153 | LEU | 4.4 |
| 6 | F | 119 | HIS | 4.4 |
| 2 | M | 331 | SER | 4.4 |
| 11 | V | 18 | ARG | 4.4 |
| 11 | V | 29 | ILE | 4.4 |
| 11 | V | 79 | GLU | 4.4 |
| 11 | K | 8 | PRO | 4.4 |
| 1 | A | 457 | TRP | 4.3 |
| 1 | A | 233 | GLY | 4.3 |
| 9 | I | 56 | ILE | 4.3 |
| 8 | S | 48 | SER | 4.3 |
| 10 | J | 62 | PRO | 4.3 |
| 1 | A | 127 | GLN | 4.3 |
| 5 | E | 210 | ASP | 4.3 |
| 11 | K | 107 | LYS | 4.3 |
| 4 | D | 239 | GLY | 4.2 |
| 11 | K | 16 | GLY | 4.2 |
| 8 | S | 68 | TYR | 4.2 |
| 11 | V | 24 | ARG | 4.2 |
| 3 | N | 383 | VAL | 4.2 |
| 1 | A | 238 | LEU | 4.2 |
| 1 | L | 42 | HIS | 4.2 |
| 1 | L | 217 | GLU | 4.2 |
| 1 | L | 229 | SER | 4.2 |
| 8 | S | 39 | GLY | 4.1 |
| 10 | U | 1 | GLU | 4.1 |
| 10 | J | 55 | VAL | 4.1 |
| 2 | M | 333 | SER | 4.1 |
| 6 | F | 116 | ASP | 4.1 |
| 8 | H | 40 | ILE | 4.1 |
| 2 | B | 240 | ALA | 4.1 |
| 11 | K | 65 | SER | 4.0 |
| 2 | B | 343 | VAL | 4.0 |
| 11 | V | 88 | CYS | 4.0 |
| 1 | L | 31 | GLN | 4.0 |
| 1 | L | 213 | ASN | 4.0 |
| 5 | P | 91 | MET | 3.9 |

Continued on next page...

Continued from previous page...

| Mol | Chain | Res | Type | RSRZ |
|-----|-------|-----|------|------|
| 10 | J | 15 | SER | 3.9 |
| 10 | U | 66 | ASP | 3.9 |
| 11 | K | 30 | ASN | 3.9 |
| 6 | Q | 113 | GLY | 3.9 |
| 5 | P | 210 | ASP | 3.9 |
| 1 | A | 124 | PHE | 3.8 |
| 2 | M | 314 | LEU | 3.8 |
| 5 | P | 124 | HIS | 3.8 |
| 11 | K | 79 | GLU | 3.8 |
| 11 | K | 76 | SER | 3.8 |
| 10 | U | 55 | VAL | 3.8 |
| 10 | J | 42 | PRO | 3.8 |
| 11 | V | 17 | ASP | 3.8 |
| 2 | M | 332 | VAL | 3.8 |
| 2 | M | 213 | LYS | 3.7 |
| 1 | L | 271 | ASN | 3.7 |
| 11 | K | 24 | ARG | 3.7 |
| 1 | L | 237 | VAL | 3.7 |
| 10 | J | 31 | SER | 3.7 |
| 11 | V | 10 | SER | 3.7 |
| 10 | U | 75 | SER | 3.7 |
| 7 | G | 127 | LYS | 3.7 |
| 8 | H | 45 | VAL | 3.7 |
| 2 | B | 239 | ALA | 3.7 |
| 11 | K | 103 | LYS | 3.6 |
| 11 | K | 83 | ILE | 3.6 |
| 1 | L | 124 | PHE | 3.6 |
| 11 | V | 14 | SER | 3.6 |
| 11 | V | 65 | SER | 3.6 |
| 2 | M | 337 | GLU | 3.6 |
| 11 | V | 100 | ALA | 3.6 |
| 2 | B | 337 | GLU | 3.6 |
| 6 | F | 110 | GLN | 3.6 |
| 4 | D | 210 | PRO | 3.5 |
| 11 | K | 40 | PRO | 3.5 |
| 11 | V | 9 | VAL | 3.5 |
| 11 | K | 60 | SER | 3.5 |
| 11 | V | 40 | PRO | 3.5 |
| 11 | V | 86 | TYR | 3.5 |
| 1 | A | 398 | GLY | 3.5 |
| 2 | M | 344 | LYS | 3.5 |
| 9 | T | 56 | ILE | 3.4 |

Continued on next page...

Continued from previous page...

| Mol | Chain | Res | Type | RSRZ |
|-----|-------|-----|------|------|
| 11 | V | 107 | LYS | 3.4 |
| 5 | P | 99 | ALA | 3.4 |
| 10 | U | 43 | GLY | 3.4 |
| 6 | Q | 114 | TYR | 3.4 |
| 6 | Q | 117 | LEU | 3.4 |
| 1 | A | 225 | SER | 3.4 |
| 10 | J | 127 | PRO | 3.4 |
| 5 | E | 154 | ILE | 3.4 |
| 11 | V | 42 | GLY | 3.4 |
| 12 | W | 32 | GLY | 3.4 |
| 10 | U | 65 | LYS | 3.4 |
| 9 | T | 55 | ARG | 3.4 |
| 11 | K | 10 | SER | 3.3 |
| 11 | V | 41 | ASP | 3.3 |
| 11 | V | 28 | ASP | 3.3 |
| 6 | F | 118 | GLU | 3.3 |
| 2 | B | 314 | LEU | 3.3 |
| 11 | V | 15 | LEU | 3.3 |
| 10 | J | 125 | ARG | 3.3 |
| 1 | A | 31 | GLN | 3.3 |
| 12 | W | 67 | LYS | 3.3 |
| 6 | F | 114 | TYR | 3.3 |
| 8 | H | 68 | TYR | 3.3 |
| 4 | D | 67 | HIS | 3.2 |
| 11 | V | 60 | SER | 3.2 |
| 7 | G | 17 | LYS | 3.2 |
| 5 | P | 48 | ASP | 3.2 |
| 10 | J | 44 | ASN | 3.2 |
| 8 | S | 38 | GLN | 3.2 |
| 1 | L | 457 | TRP | 3.2 |
| 1 | A | 81 | GLU | 3.2 |
| 11 | K | 29 | ILE | 3.2 |
| 2 | M | 211 | ALA | 3.1 |
| 5 | E | 99 | ALA | 3.1 |
| 3 | C | 156 | PHE | 3.1 |
| 8 | H | 48 | SER | 3.1 |
| 11 | K | 35 | TRP | 3.1 |
| 11 | K | 89 | GLN | 3.1 |
| 12 | W | 53 | LYS | 3.1 |
| 4 | D | 307 | PRO | 3.1 |
| 12 | W | 34 | PRO | 3.1 |
| 3 | C | 383 | VAL | 3.1 |

Continued on next page...

Continued from previous page...

| Mol | Chain | Res | Type | RSRZ |
|-----|-------|-----|------|------|
| 10 | J | 1 | GLU | 3.1 |
| 11 | V | 3 | GLU | 3.1 |
| 9 | I | 5 | SER | 3.1 |
| 2 | M | 343 | VAL | 3.0 |
| 11 | K | 14 | SER | 3.0 |
| 11 | K | 106 | ILE | 3.0 |
| 6 | F | 115 | ALA | 3.0 |
| 7 | G | 20 | VAL | 3.0 |
| 5 | E | 103 | LEU | 3.0 |
| 2 | B | 329 | ASN | 3.0 |
| 11 | K | 41 | ASP | 3.0 |
| 11 | V | 4 | LEU | 2.9 |
| 5 | P | 45 | GLU | 2.9 |
| 2 | M | 334 | SER | 2.9 |
| 5 | E | 91 | MET | 2.9 |
| 1 | L | 111 | GLY | 2.9 |
| 10 | U | 87 | THR | 2.9 |
| 11 | V | 77 | ASN | 2.9 |
| 10 | U | 127 | PRO | 2.9 |
| 9 | T | 54 | ALA | 2.9 |
| 2 | M | 329 | ASN | 2.9 |
| 5 | P | 100 | ALA | 2.9 |
| 6 | Q | 115 | ALA | 2.9 |
| 2 | B | 339 | ASN | 2.8 |
| 5 | E | 97 | ASN | 2.8 |
| 11 | K | 61 | ARG | 2.8 |
| 10 | U | 114 | GLN | 2.8 |
| 10 | U | 15 | SER | 2.8 |
| 11 | K | 100 | ALA | 2.8 |
| 11 | V | 70 | ASP | 2.8 |
| 11 | V | 83 | ILE | 2.8 |
| 2 | M | 202 | ASP | 2.8 |
| 9 | I | 54 | ALA | 2.8 |
| 11 | K | 4 | LEU | 2.8 |
| 1 | L | 35 | GLY | 2.8 |
| 9 | T | 5 | SER | 2.8 |
| 1 | L | 236 | PRO | 2.8 |
| 11 | K | 18 | ARG | 2.8 |
| 11 | V | 74 | THR | 2.8 |
| 1 | A | 401 | LEU | 2.8 |
| 5 | E | 209 | GLY | 2.8 |
| 2 | M | 238 | VAL | 2.7 |

Continued on next page...

Continued from previous page...

| Mol | Chain | Res | Type | RSRZ |
|-----|-------|-----|------|------|
| 3 | N | 346 | VAL | 2.7 |
| 6 | F | 117 | LEU | 2.7 |
| 10 | J | 68 | LEU | 2.7 |
| 6 | F | 120 | LYS | 2.7 |
| 10 | J | 76 | LYS | 2.7 |
| 1 | A | 217 | GLU | 2.7 |
| 2 | B | 218 | LYS | 2.7 |
| 2 | M | 218 | LYS | 2.7 |
| 2 | M | 341 | ASP | 2.7 |
| 6 | F | 111 | GLN | 2.7 |
| 8 | S | 56 | PHE | 2.7 |
| 6 | Q | 112 | PRO | 2.7 |
| 5 | P | 103 | LEU | 2.7 |
| 8 | S | 37 | LEU | 2.7 |
| 9 | T | 10 | PHE | 2.7 |
| 1 | A | 76 | ILE | 2.6 |
| 10 | U | 44 | ASN | 2.6 |
| 1 | L | 240 | LYS | 2.6 |
| 4 | D | 70 | HIS | 2.6 |
| 5 | P | 154 | ILE | 2.6 |
| 1 | L | 122 | GLN | 2.6 |
| 12 | W | 17 | THR | 2.6 |
| 10 | U | 76 | LYS | 2.6 |
| 7 | G | 90 | ARG | 2.6 |
| 11 | V | 89 | GLN | 2.6 |
| 12 | W | 54 | GLY | 2.6 |
| 11 | K | 87 | PHE | 2.6 |
| 12 | W | 12 | ALA | 2.5 |
| 3 | N | 307 | PHE | 2.5 |
| 2 | B | 215 | LEU | 2.5 |
| 1 | A | 210 | GLY | 2.5 |
| 2 | B | 312 | LYS | 2.5 |
| 12 | W | 13 | LYS | 2.5 |
| 1 | A | 129 | ALA | 2.5 |
| 2 | B | 241 | ILE | 2.5 |
| 10 | J | 30 | THR | 2.5 |
| 10 | U | 88 | THR | 2.5 |
| 1 | L | 44 | PRO | 2.5 |
| 10 | J | 57 | ASP | 2.5 |
| 5 | P | 105 | LYS | 2.5 |
| 1 | A | 232 | THR | 2.5 |
| 2 | M | 239 | ALA | 2.5 |

Continued on next page...

Continued from previous page...

| Mol | Chain | Res | Type | RSRZ |
|------------|--------------|------------|-------------|-------------|
| 4 | D | 207 | ALA | 2.5 |
| 5 | E | 124 | HIS | 2.5 |
| 5 | E | 40 | ASP | 2.5 |
| 2 | B | 238 | VAL | 2.4 |
| 10 | U | 45 | LYS | 2.4 |
| 8 | S | 6 | GLY | 2.4 |
| 12 | W | 98 | LYS | 2.4 |
| 2 | B | 51 | LEU | 2.4 |
| 9 | I | 6 | LEU | 2.4 |
| 1 | L | 235 | LYS | 2.4 |
| 8 | S | 84 | ALA | 2.4 |
| 3 | C | 346 | VAL | 2.4 |
| 12 | W | 9 | PRO | 2.4 |
| 5 | E | 208 | ASP | 2.4 |
| 11 | K | 23 | CYS | 2.4 |
| 9 | T | 9 | THR | 2.4 |
| 5 | E | 188 | SER | 2.4 |
| 11 | K | 26 | SER | 2.4 |
| 4 | D | 211 | GLY | 2.4 |
| 9 | I | 12 | LYS | 2.4 |
| 11 | K | 39 | LYS | 2.4 |
| 10 | U | 35 | TRP | 2.4 |
| 8 | H | 37 | LEU | 2.4 |
| 1 | A | 213 | ASN | 2.3 |
| 11 | K | 70 | ASP | 2.3 |
| 10 | U | 37 | TRP | 2.3 |
| 1 | L | 135 | SER | 2.3 |
| 11 | K | 64 | GLY | 2.3 |
| 10 | U | 125 | ARG | 2.3 |
| 5 | E | 48 | ASP | 2.3 |
| 11 | V | 81 | GLU | 2.3 |
| 7 | R | 17 | LYS | 2.3 |
| 5 | P | 97 | ASN | 2.3 |
| 1 | A | 226 | LYS | 2.3 |
| 4 | D | 138 | PRO | 2.3 |
| 2 | B | 219 | SER | 2.3 |
| 1 | A | 44 | PRO | 2.3 |
| 10 | U | 62 | PRO | 2.3 |
| 1 | L | 88 | LYS | 2.3 |
| 12 | W | 14 | LYS | 2.2 |
| 1 | L | 227 | ASN | 2.2 |
| 1 | A | 215 | LYS | 2.2 |

Continued on next page...

Continued from previous page...

| Mol | Chain | Res | Type | RSRZ |
|-----|-------|-----|------|------|
| 12 | W | 82 | LYS | 2.2 |
| 5 | P | 102 | PRO | 2.2 |
| 12 | W | 30 | GLU | 2.2 |
| 1 | L | 241 | LYS | 2.2 |
| 10 | J | 9 | ALA | 2.2 |
| 7 | R | 24 | LEU | 2.2 |
| 2 | B | 25 | PRO | 2.2 |
| 11 | V | 23 | CYS | 2.2 |
| 2 | B | 166 | ARG | 2.2 |
| 10 | J | 18 | LEU | 2.2 |
| 10 | J | 49 | VAL | 2.2 |
| 2 | M | 61 | THR | 2.2 |
| 5 | P | 213 | ILE | 2.2 |
| 3 | N | 156 | PHE | 2.2 |
| 1 | L | 238 | LEU | 2.2 |
| 8 | H | 7 | LYS | 2.2 |
| 10 | U | 57 | ASP | 2.2 |
| 2 | M | 195 | ALA | 2.2 |
| 6 | Q | 103 | GLU | 2.2 |
| 11 | K | 81 | GLU | 2.2 |
| 5 | E | 102 | PRO | 2.2 |
| 8 | S | 5 | SER | 2.2 |
| 11 | V | 35 | TRP | 2.2 |
| 2 | B | 293 | ASP | 2.2 |
| 2 | B | 321 | THR | 2.2 |
| 11 | K | 7 | THR | 2.2 |
| 11 | K | 21 | ILE | 2.2 |
| 11 | V | 82 | ASP | 2.2 |
| 2 | M | 335 | PRO | 2.2 |
| 6 | Q | 74 | VAL | 2.1 |
| 8 | S | 51 | ARG | 2.1 |
| 11 | K | 85 | THR | 2.1 |
| 1 | A | 224 | GLU | 2.1 |
| 1 | A | 405 | GLU | 2.1 |
| 1 | L | 397 | LYS | 2.1 |
| 6 | Q | 110 | GLN | 2.1 |
| 2 | M | 166 | ARG | 2.1 |
| 12 | W | 73 | MET | 2.1 |
| 6 | F | 74 | VAL | 2.1 |
| 11 | K | 80 | PRO | 2.1 |
| 11 | K | 90 | HIS | 2.1 |
| 1 | L | 150 | ASP | 2.1 |

Continued on next page...

Continued from previous page...

| Mol | Chain | Res | Type | RSRZ |
|-----|-------|-----|------|------|
| 5 | P | 208 | ASP | 2.1 |
| 11 | K | 77 | ASN | 2.1 |
| 2 | M | 240 | ALA | 2.1 |
| 1 | A | 271 | ASN | 2.1 |
| 2 | B | 335 | PRO | 2.1 |
| 4 | D | 140 | GLU | 2.1 |
| 5 | E | 45 | GLU | 2.1 |
| 7 | R | 10 | ARG | 2.1 |
| 10 | J | 74 | THR | 2.1 |
| 1 | A | 408 | LYS | 2.1 |
| 2 | M | 339 | ASN | 2.1 |
| 11 | V | 66 | GLY | 2.1 |
| 6 | Q | 111 | GLN | 2.1 |
| 8 | H | 51 | ARG | 2.1 |
| 4 | O | 307 | PRO | 2.1 |
| 11 | K | 74 | THR | 2.1 |
| 2 | B | 334 | SER | 2.1 |
| 1 | L | 34 | ASN | 2.1 |
| 11 | V | 61 | ARG | 2.1 |
| 8 | H | 84 | ALA | 2.0 |
| 11 | K | 28 | ASP | 2.0 |
| 11 | V | 84 | ALA | 2.0 |
| 2 | B | 136 | GLN | 2.0 |
| 2 | M | 241 | ILE | 2.0 |
| 12 | W | 97 | GLU | 2.0 |
| 10 | J | 3 | LYS | 2.0 |
| 2 | B | 292 | GLN | 2.0 |
| 10 | J | 43 | GLY | 2.0 |
| 11 | K | 36 | TYR | 2.0 |
| 11 | V | 43 | THR | 2.0 |
| 1 | A | 72 | LEU | 2.0 |
| 5 | E | 213 | ILE | 2.0 |
| 11 | K | 92 | ILE | 2.0 |
| 9 | I | 10 | PHE | 2.0 |
| 6 | Q | 116 | ASP | 2.0 |
| 4 | D | 62 | MET | 2.0 |
| 4 | D | 209 | PRO | 2.0 |

6.2 Non-standard residues in protein, DNA, RNA chains ⓘ

In the following table, the Atoms column lists the number of modelled atoms in the group and the number defined in the chemical component dictionary. The B-factors column lists the minimum,

median, 95th percentile and maximum values of B factors of atoms in the group. The column labelled 'Q< 0.9' lists the number of atoms with occupancy less than 0.9.

| Mol | Type | Chain | Res | Atoms | RSCC | RSR | B-factors(Å ²) | Q<0.9 |
|-----|------|-------|-----|-------|------|------|----------------------------|-------|
| 12 | M3L | W | 81 | 12/13 | 0.89 | 0.30 | 60,63,64,66 | 0 |

6.3 Carbohydrates

In the following table, the Atoms column lists the number of modelled atoms in the group and the number defined in the chemical component dictionary. The B-factors column lists the minimum, median, 95th percentile and maximum values of B factors of atoms in the group. The column labelled 'Q< 0.9' lists the number of atoms with occupancy less than 0.9.

| Mol | Type | Chain | Res | Atoms | RSCC | RSR | B-factors(Å ²) | Q<0.9 |
|-----|------|-------|-----|-------|------|------|----------------------------|-------|
| 13 | FRU | X | 2 | 12/12 | 0.76 | 0.33 | 77,79,81,81 | 0 |
| 13 | GLC | X | 1 | 11/12 | 0.82 | 0.27 | 72,75,77,78 | 0 |

The following is a graphical depiction of the model fit to experimental electron density for oligosaccharide. Each fit is shown from different orientation to approximate a three-dimensional view.

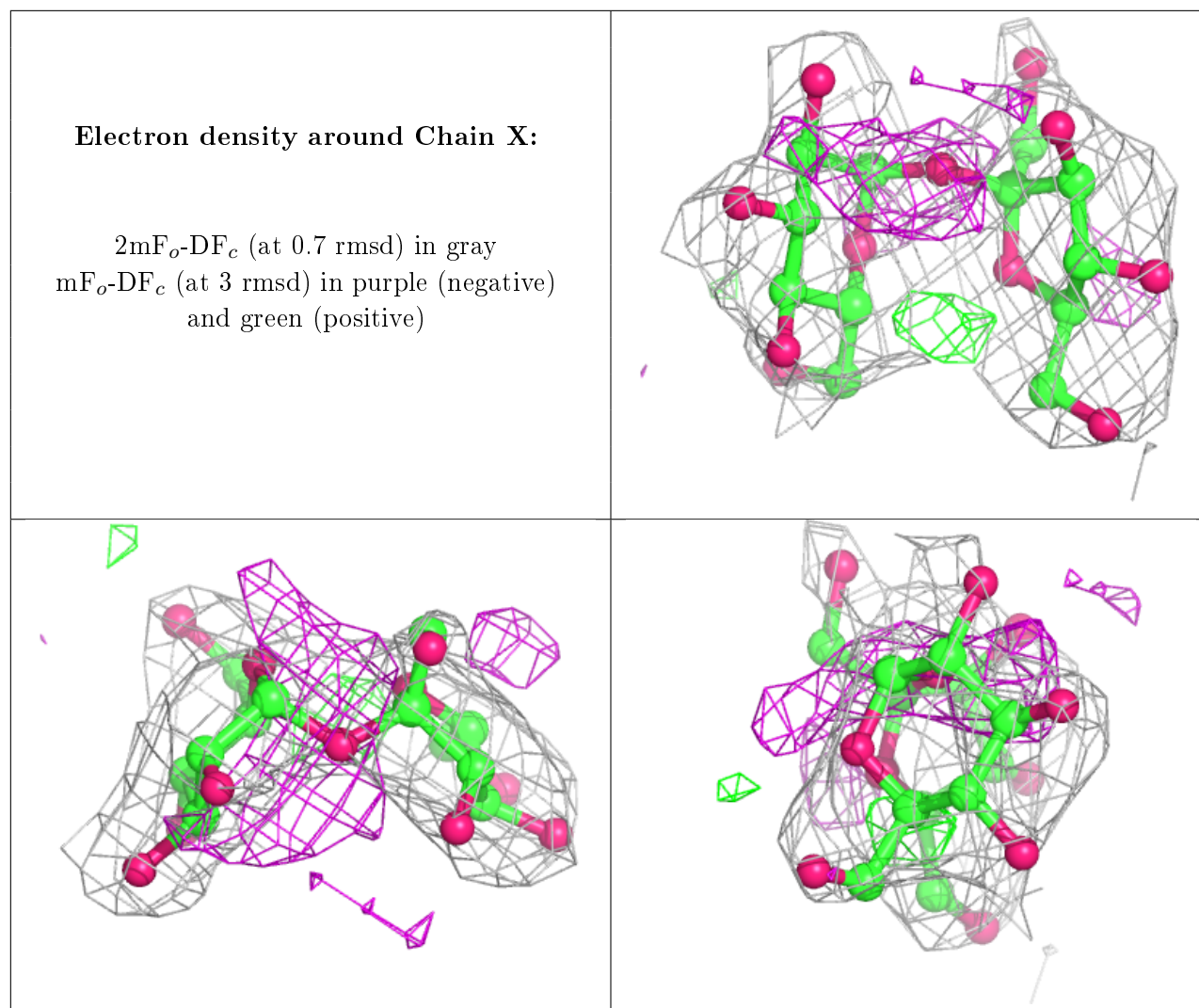

6.4 Ligands ⓘ

In the following table, the Atoms column lists the number of modelled atoms in the group and the number defined in the chemical component dictionary. The B-factors column lists the minimum, median, 95th percentile and maximum values of B factors of atoms in the group. The column labelled 'Q<0.9' lists the number of atoms with occupancy less than 0.9.

| Mol | Type | Chain | Res | Atoms | RSCC | RSR | B-factors(Å ²) | Q<0.9 |
|-----|------|-------|------|-------|------|------|----------------------------|-------|
| 18 | CN6 | C | 4031 | 50/50 | 0.87 | 0.23 | 50,70,78,80 | 0 |
| 18 | CN6 | N | 4131 | 50/50 | 0.89 | 0.21 | 53,67,77,79 | 0 |
| 22 | 6PH | E | 4013 | 40/40 | 0.89 | 0.17 | 56,65,72,72 | 0 |
| 22 | 6PH | L | 4113 | 40/40 | 0.90 | 0.17 | 49,60,69,69 | 0 |
| 17 | 8PE | N | 4110 | 47/47 | 0.91 | 0.19 | 28,65,74,75 | 0 |
| 17 | 8PE | C | 4010 | 47/47 | 0.91 | 0.17 | 39,59,62,65 | 0 |
| 19 | 9PE | C | 4111 | 40/40 | 0.92 | 0.17 | 45,57,75,76 | 0 |
| 20 | 7PH | D | 4014 | 38/38 | 0.93 | 0.21 | 48,53,61,62 | 0 |

Continued on next page...

Continued from previous page...

| Mol | Type | Chain | Res | Atoms | RSCC | RSR | B-factors(\AA^2) | Q<0.9 |
|-----|------|-------|------|-------|------|------|-----------------------------|-------|
| 20 | 7PH | O | 4114 | 38/38 | 0.93 | 0.20 | 38,44,51,54 | 0 |
| 14 | UMQ | A | 4021 | 34/34 | 0.94 | 0.16 | 42,48,65,67 | 0 |
| 14 | UMQ | L | 4121 | 34/34 | 0.94 | 0.15 | 39,44,59,60 | 0 |
| 19 | 9PE | N | 4011 | 40/40 | 0.94 | 0.19 | 50,54,63,64 | 0 |
| 15 | HEM | W | 4026 | 43/43 | 0.96 | 0.16 | 47,55,57,58 | 0 |
| 16 | SMA | C | 4005 | 37/37 | 0.96 | 0.14 | 29,33,37,37 | 0 |
| 16 | SMA | N | 4025 | 37/37 | 0.97 | 0.13 | 23,28,31,32 | 0 |
| 15 | HEM | D | 4003 | 43/43 | 0.98 | 0.13 | 35,39,43,44 | 0 |
| 15 | HEM | N | 4021 | 43/43 | 0.99 | 0.11 | 15,23,30,34 | 0 |
| 15 | HEM | N | 4022 | 43/43 | 0.99 | 0.11 | 21,23,32,35 | 0 |
| 15 | HEM | C | 4002 | 43/43 | 0.99 | 0.11 | 20,26,37,37 | 0 |
| 21 | FES | P | 4024 | 4/4 | 0.99 | 0.10 | 32,36,36,37 | 0 |
| 21 | FES | E | 4004 | 4/4 | 0.99 | 0.13 | 30,32,32,37 | 0 |
| 15 | HEM | O | 4023 | 43/43 | 0.99 | 0.10 | 32,37,41,42 | 0 |
| 15 | HEM | C | 4001 | 43/43 | 0.99 | 0.12 | 21,26,32,35 | 0 |

The following is a graphical depiction of the model fit to experimental electron density of all instances of the Ligand of Interest. In addition, ligands with molecular weight > 250 and outliers as shown on the geometry validation Tables will also be included. Each fit is shown from different orientation to approximate a three-dimensional view.

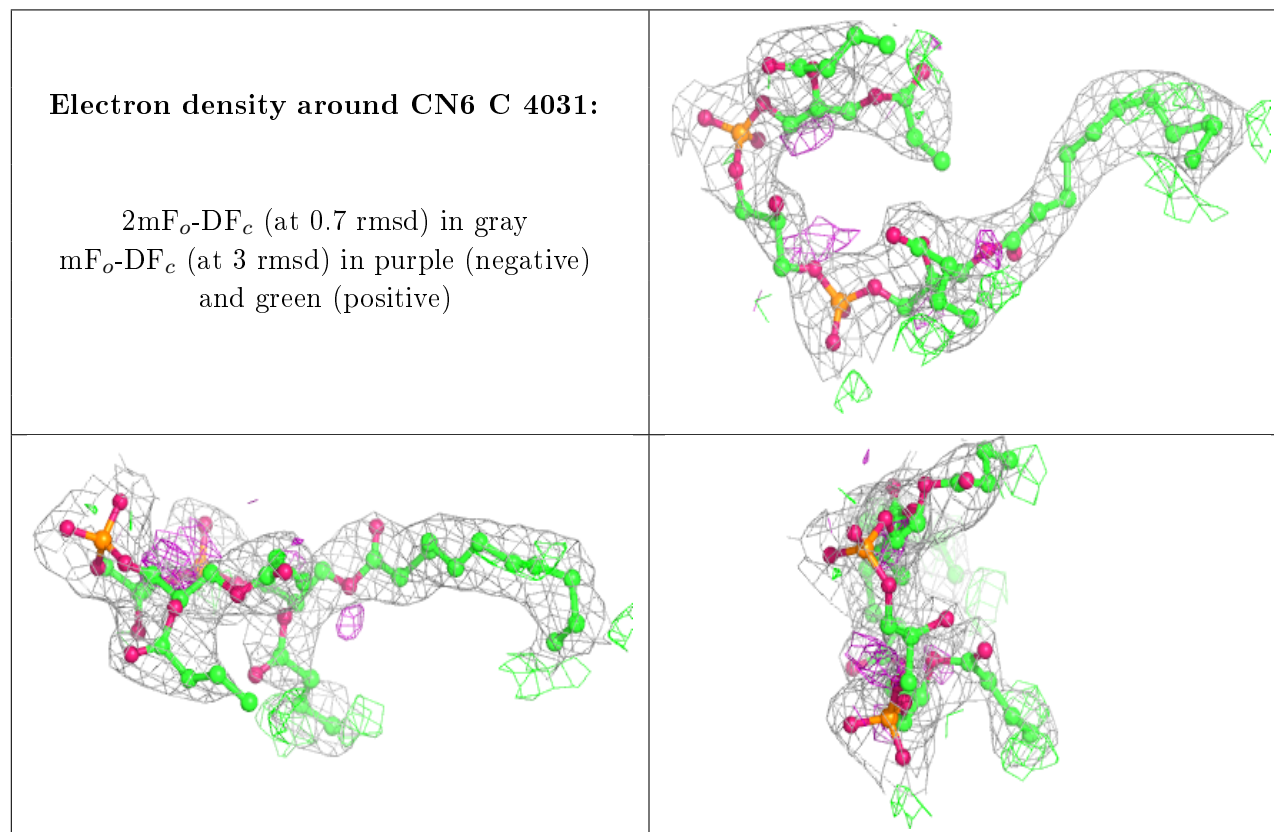

Electron density around CN6 N 4131:

$2mF_o-DF_c$ (at 0.7 rmsd) in gray
 mF_o-DF_c (at 3 rmsd) in purple (negative)
and green (positive)

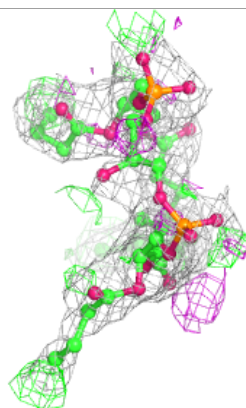
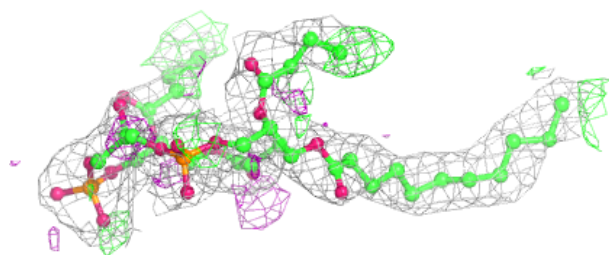
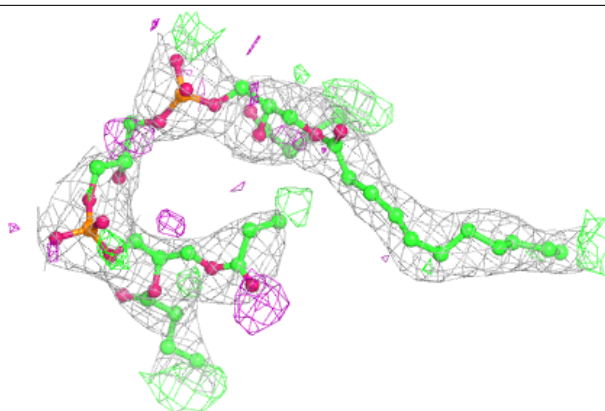
**Electron density around 6PH E 4013:**

$2mF_o-DF_c$ (at 0.7 rmsd) in gray
 mF_o-DF_c (at 3 rmsd) in purple (negative)
and green (positive)

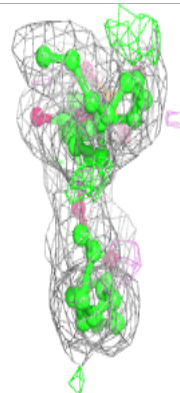
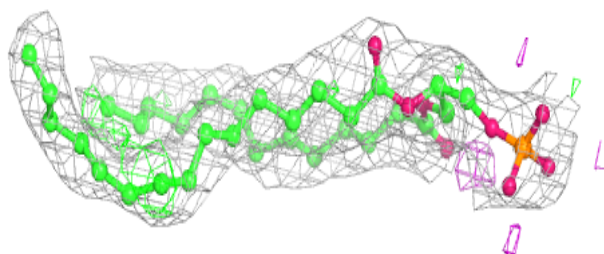
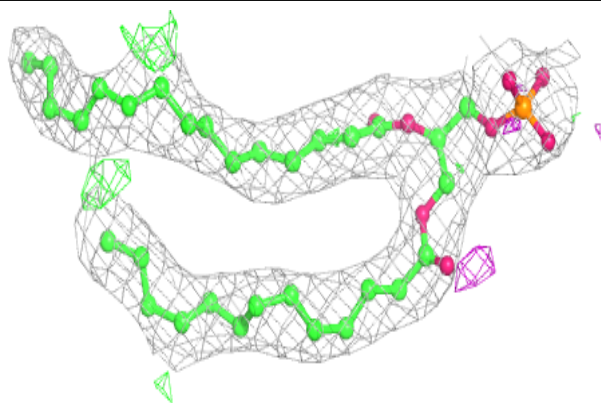

Electron density around 6PH L 4113:

$2mF_o-DF_c$ (at 0.7 rmsd) in gray
 mF_o-DF_c (at 3 rmsd) in purple (negative)
and green (positive)

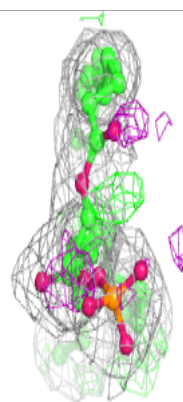
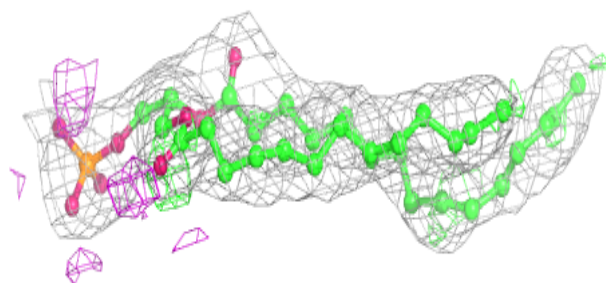
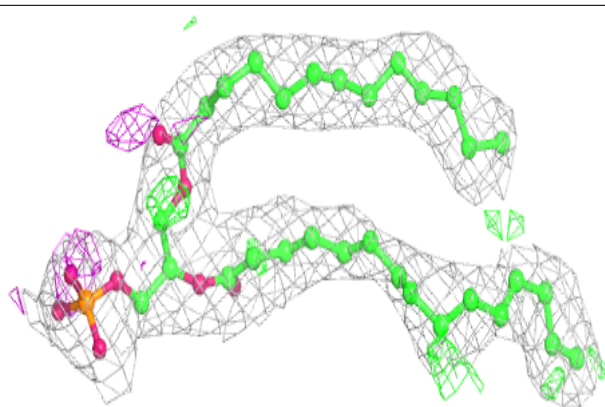
**Electron density around 8PE N 4110:**

$2mF_o-DF_c$ (at 0.7 rmsd) in gray
 mF_o-DF_c (at 3 rmsd) in purple (negative)
and green (positive)

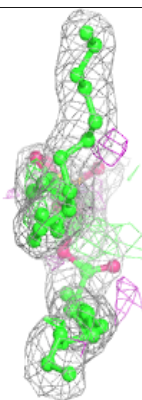
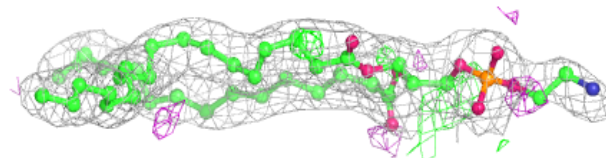
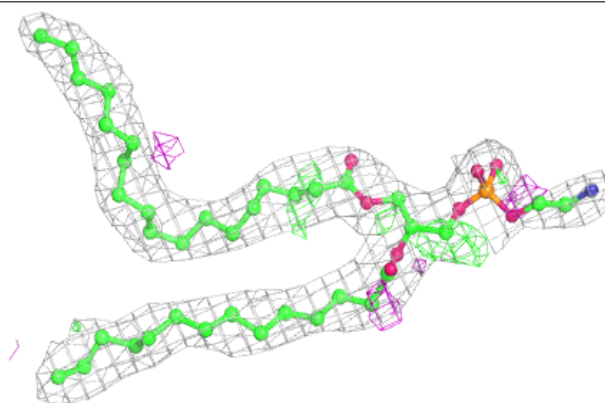

Electron density around 8PE C 4010:

$2mF_o-DF_c$ (at 0.7 rmsd) in gray
 mF_o-DF_c (at 3 rmsd) in purple (negative)
and green (positive)

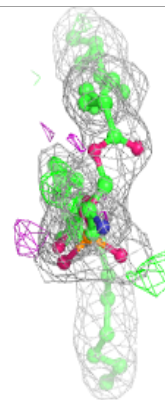
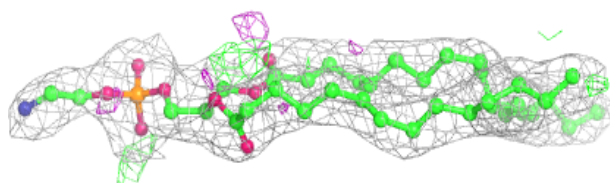
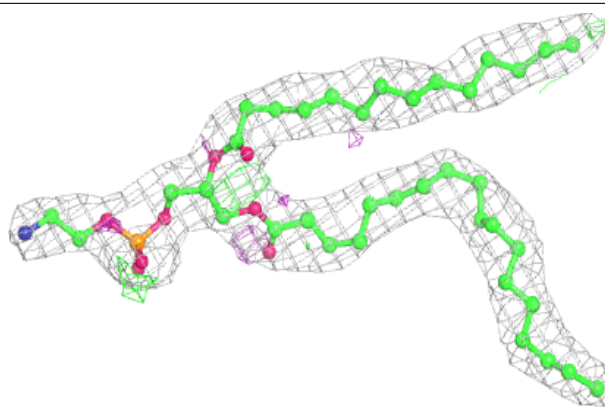
**Electron density around 9PE C 4111:**

$2mF_o-DF_c$ (at 0.7 rmsd) in gray
 mF_o-DF_c (at 3 rmsd) in purple (negative)
and green (positive)

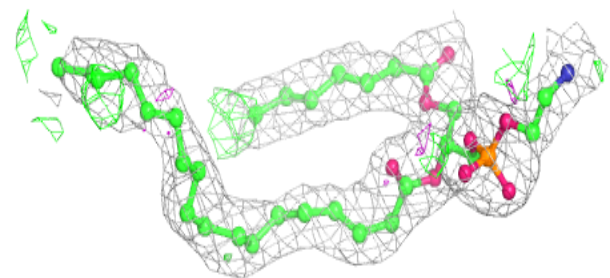
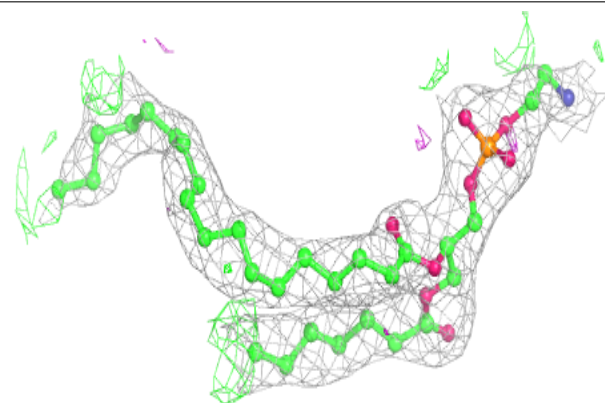

Electron density around 7PH D 4014:

$2mF_o-DF_c$ (at 0.7 rmsd) in gray
 mF_o-DF_c (at 3 rmsd) in purple (negative)
and green (positive)

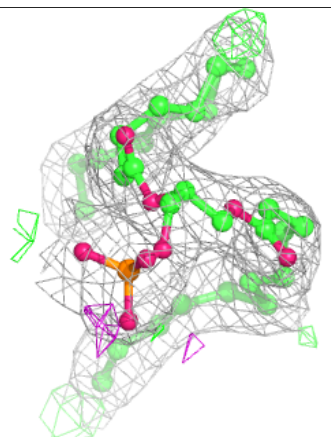
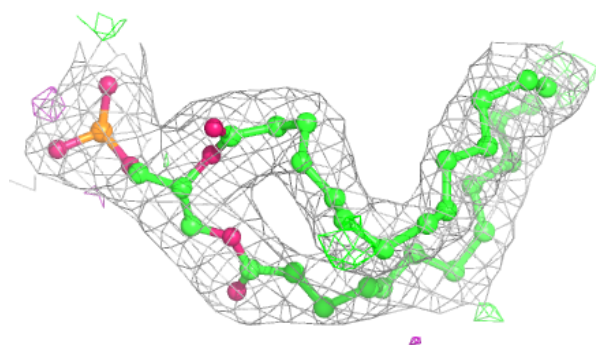
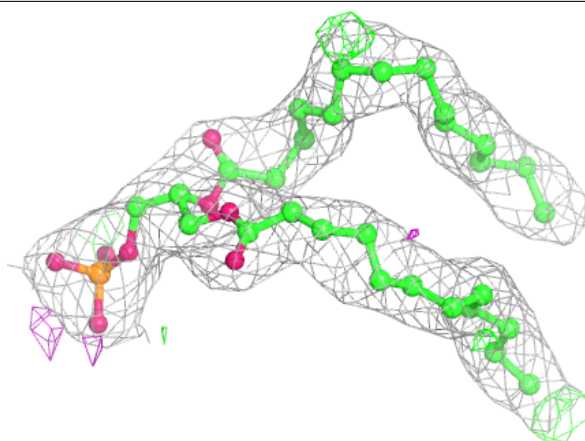

Electron density around 7PH O 4114:

$2mF_o-DF_c$ (at 0.7 rmsd) in gray
 mF_o-DF_c (at 3 rmsd) in purple (negative)
and green (positive)

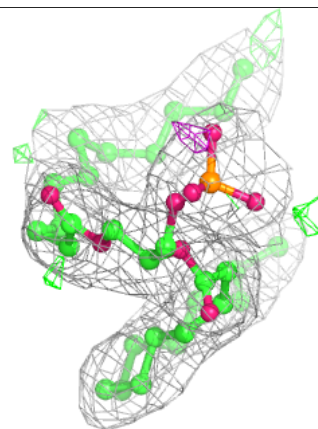
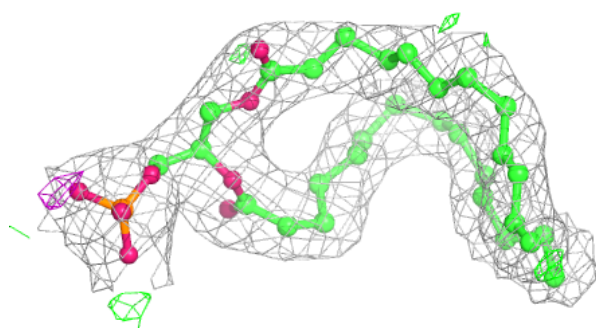
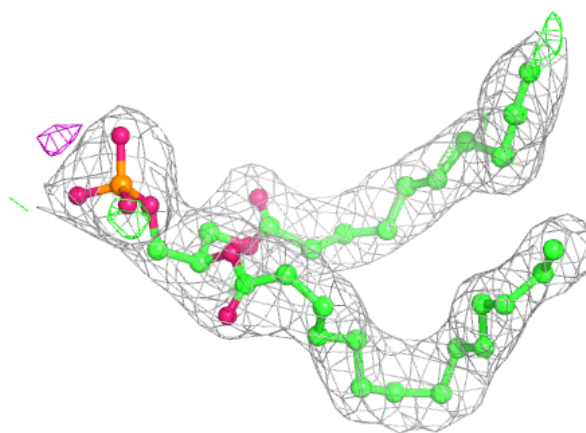
**Electron density around UMQ A 4021:**

$2mF_o-DF_c$ (at 0.7 rmsd) in gray
 mF_o-DF_c (at 3 rmsd) in purple (negative)
and green (positive)

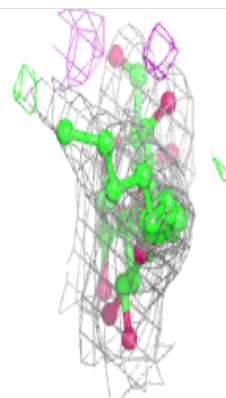
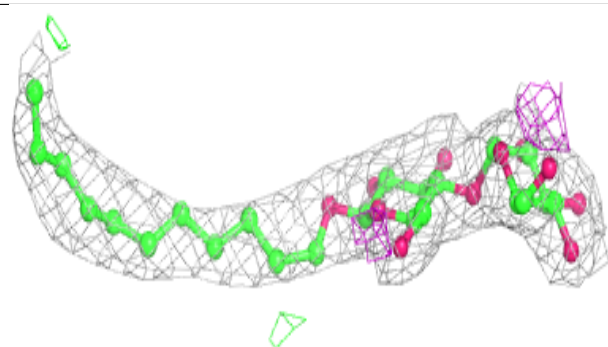
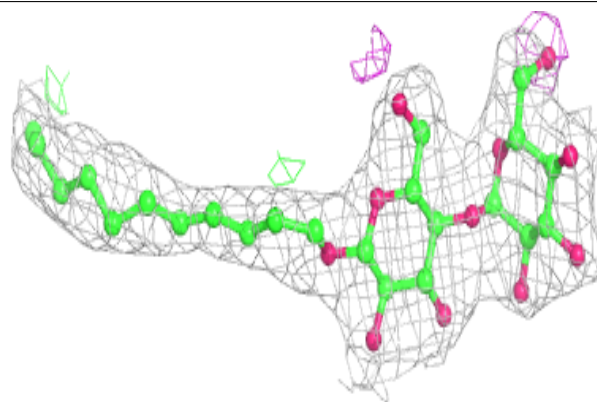

Electron density around UMQ L 4121:

$2mF_o-DF_c$ (at 0.7 rmsd) in gray
 mF_o-DF_c (at 3 rmsd) in purple (negative)
and green (positive)

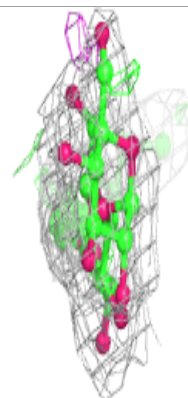
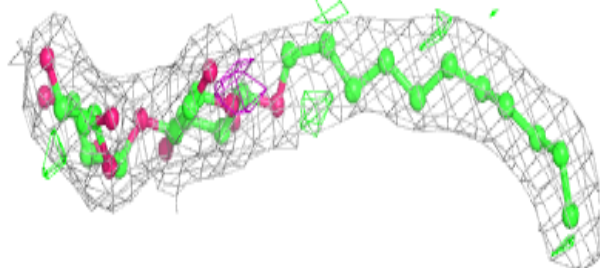
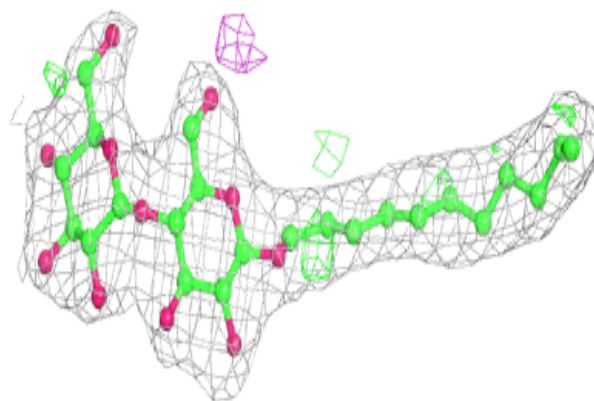
**Electron density around 9PE N 4011:**

$2mF_o-DF_c$ (at 0.7 rmsd) in gray
 mF_o-DF_c (at 3 rmsd) in purple (negative)
and green (positive)

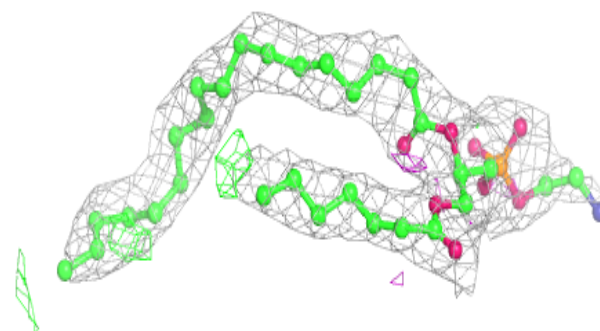
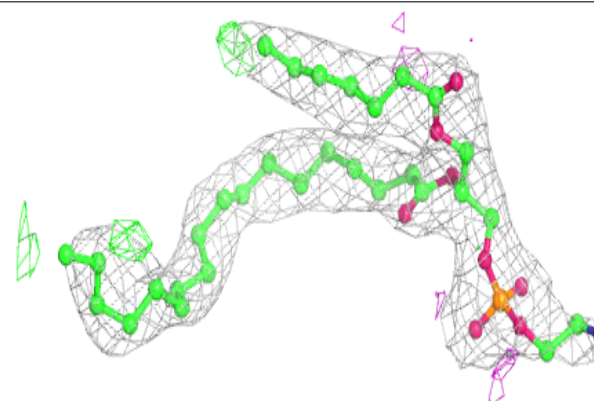

Electron density around HEM W 4026:

$2mF_o-DF_c$ (at 0.7 rmsd) in gray
 mF_o-DF_c (at 3 rmsd) in purple (negative)
and green (positive)

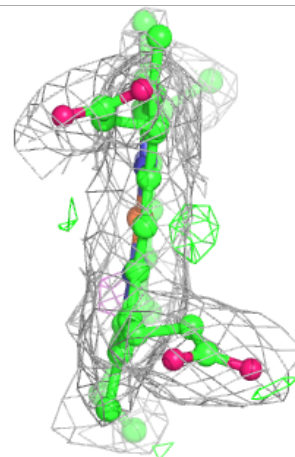
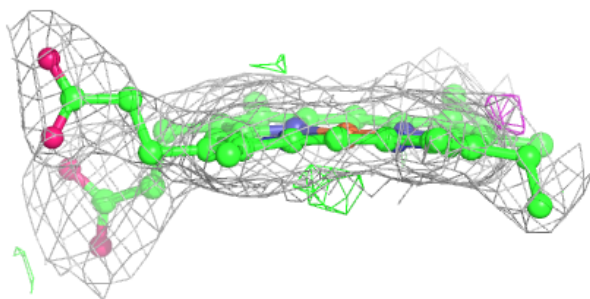
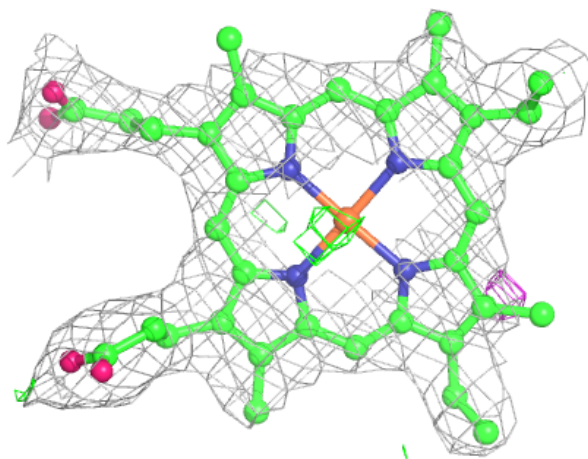

Electron density around SMA C 4005:

$2mF_o-DF_c$ (at 0.7 rmsd) in gray
 mF_o-DF_c (at 3 rmsd) in purple (negative)
and green (positive)

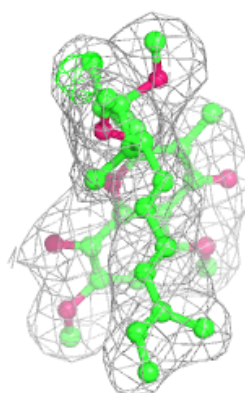
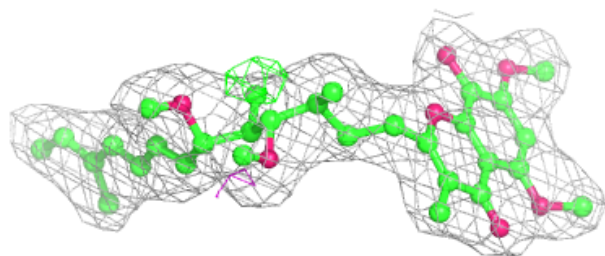
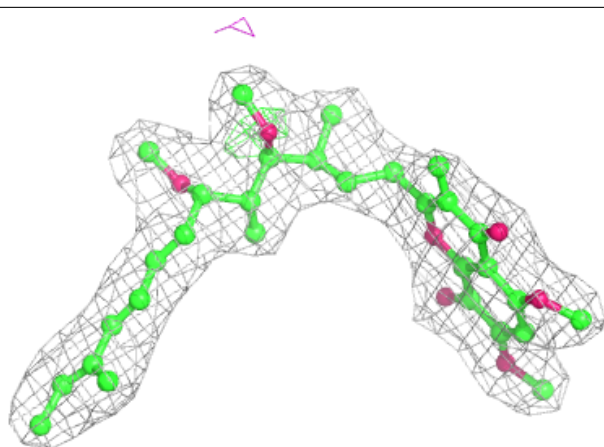
**Electron density around SMA N 4025:**

$2mF_o-DF_c$ (at 0.7 rmsd) in gray
 mF_o-DF_c (at 3 rmsd) in purple (negative)
and green (positive)

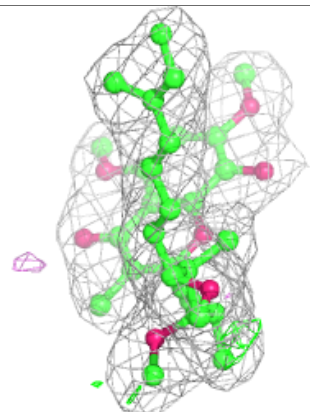
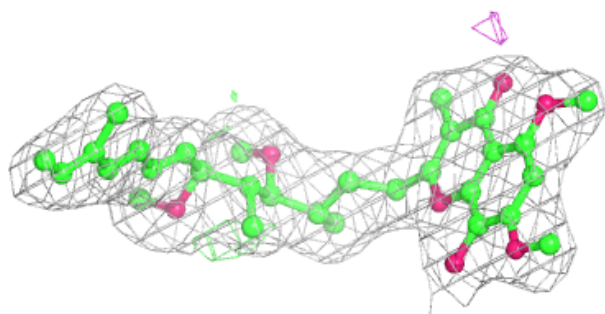
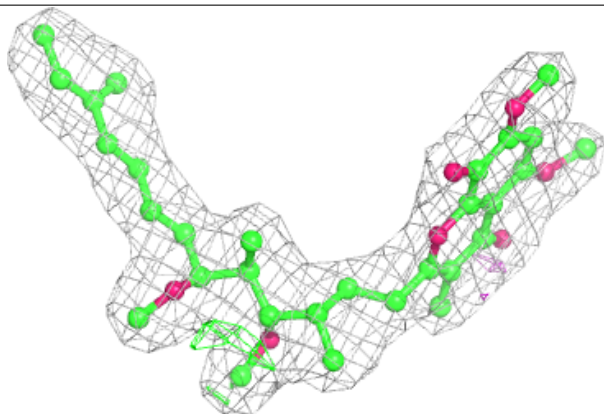

Electron density around HEM D 4003:

$2mF_o-DF_c$ (at 0.7 rmsd) in gray
 mF_o-DF_c (at 3 rmsd) in purple (negative)
and green (positive)

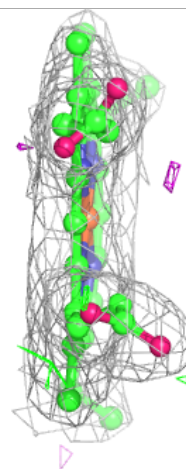
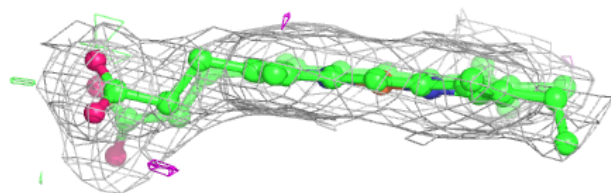
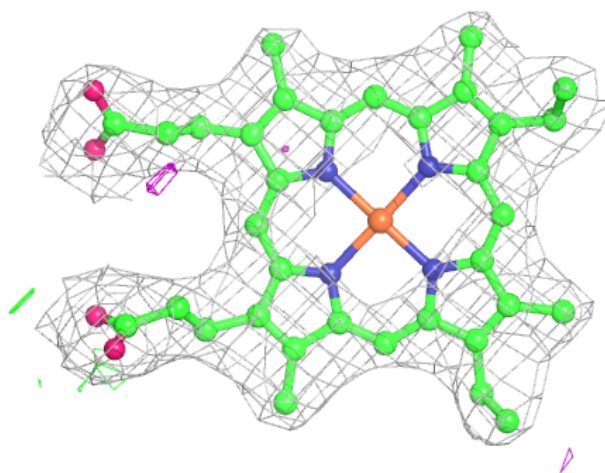

Electron density around HEM N 4021:

$2mF_o - DF_c$ (at 0.7 rmsd) in gray
 $mF_o - DF_c$ (at 3 rmsd) in purple (negative)
and green (positive)

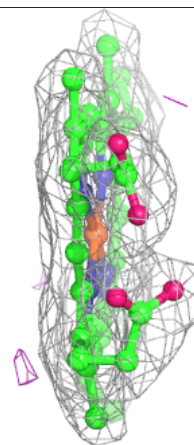
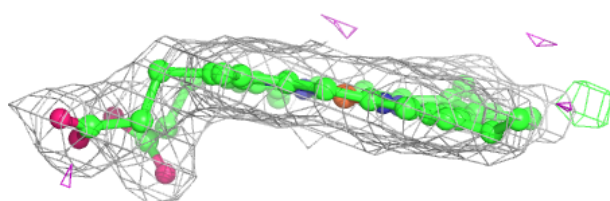
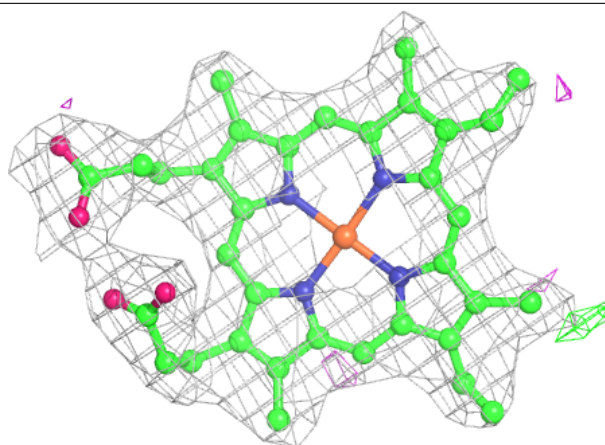

Electron density around HEM N 4022:

$2mF_o-DF_c$ (at 0.7 rmsd) in gray
 mF_o-DF_c (at 3 rmsd) in purple (negative)
and green (positive)

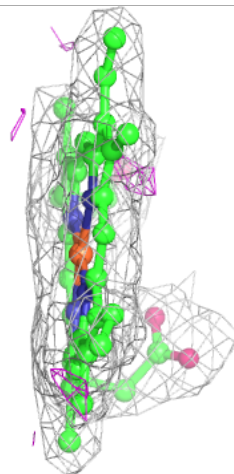
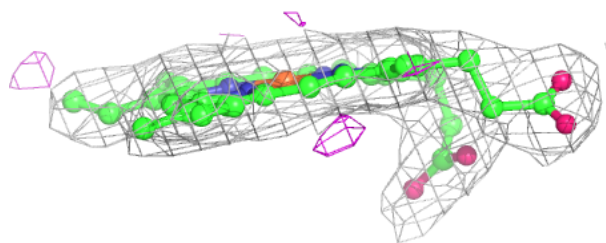
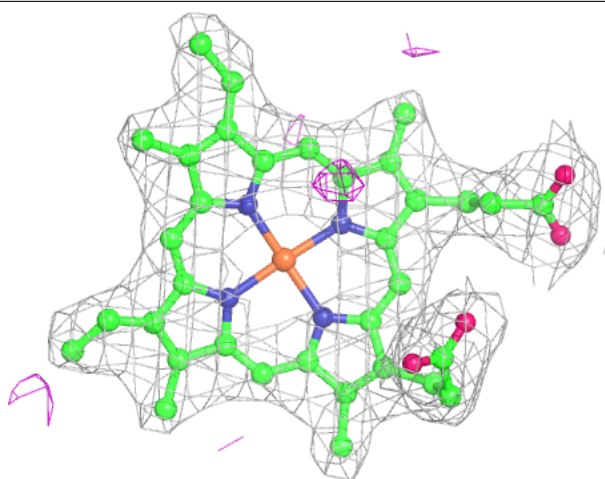

Electron density around HEM C 4002:

$2mF_o-DF_c$ (at 0.7 rmsd) in gray
 mF_o-DF_c (at 3 rmsd) in purple (negative)
and green (positive)

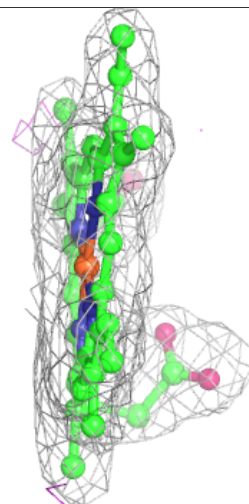
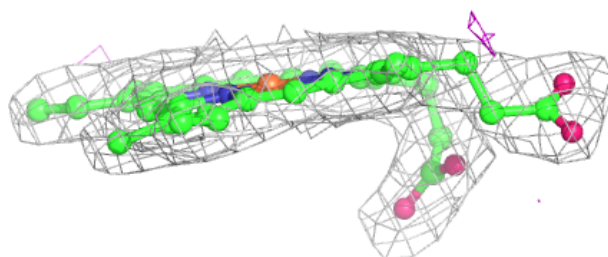
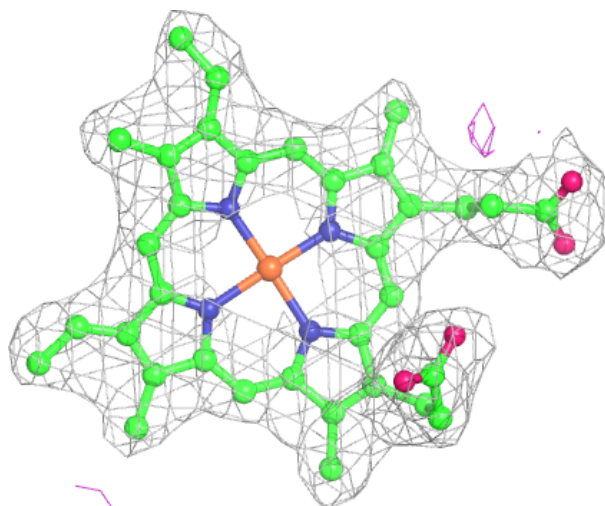

Electron density around HEM O 4023:

$2mF_o-DF_c$ (at 0.7 rmsd) in gray
 mF_o-DF_c (at 3 rmsd) in purple (negative)
and green (positive)

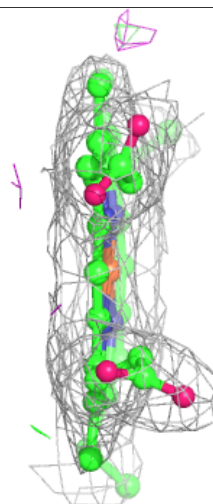
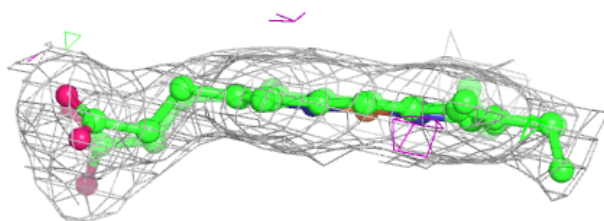
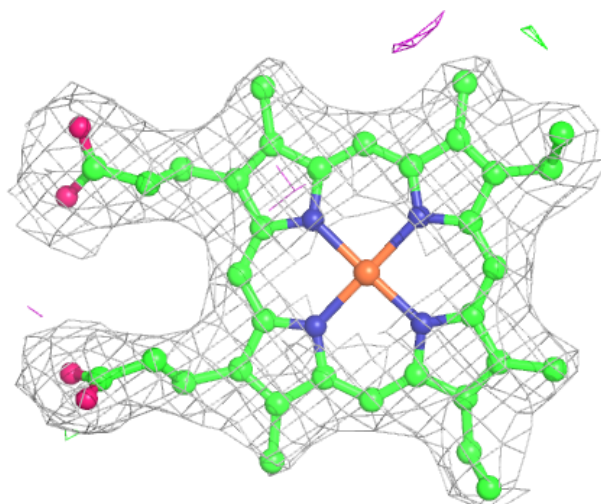

Electron density around HEM C 4001:

$2mF_o-DF_c$ (at 0.7 rmsd) in gray
 mF_o-DF_c (at 3 rmsd) in purple (negative)
and green (positive)

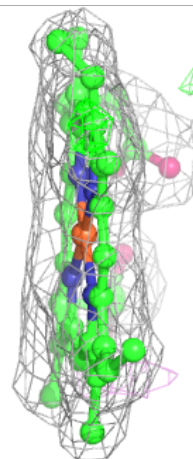
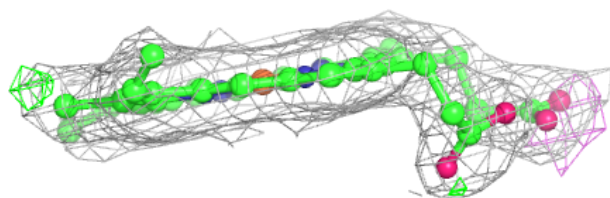
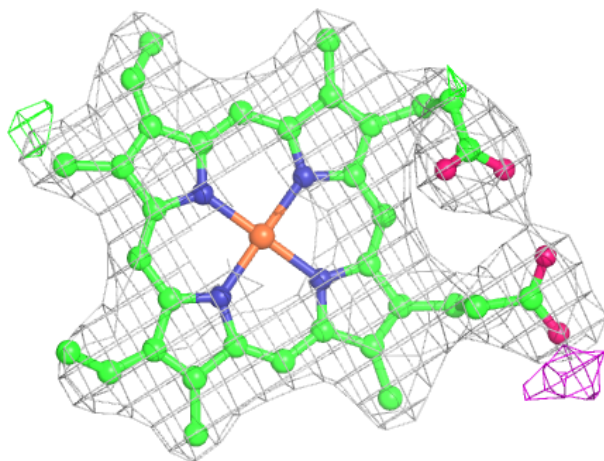

6.5 Other polymers [i](#)

There are no such residues in this entry.