



## Full wwPDB EM Validation Report ⓘ

Nov 14, 2022 – 12:11 PM JST

PDB ID : 6J4Y  
EMDB ID : EMD-0673  
Title : RNA polymerase II elongation complex bound with Elf1 and Spt4/5, stalled at SHL(-1) of the nucleosome (+1B)  
Authors : Ehara, H.; Kujirai, T.; Fujino, Y.; Shirouzu, M.; Kurumizaka, H.; Sekine, S.  
Deposited on : 2019-01-10  
Resolution : 4.30 Å(reported)

This is a Full wwPDB EM Validation Report for a publicly released PDB entry.

We welcome your comments at [validation@mail.wwpdb.org](mailto:validation@mail.wwpdb.org)

A user guide is available at

<https://www.wwpdb.org/validation/2017/EMValidationReportHelp>  
with specific help available everywhere you see the ⓘ symbol.

The types of validation reports are described at

<http://www.wwpdb.org/validation/2017/FAQs#types>.

---

The following versions of software and data (see [references ⓘ](#)) were used in the production of this report:

EMDB validation analysis : 0.0.1.dev43  
MolProbity : 4.02b-467  
Percentile statistics : 20191225.v01 (using entries in the PDB archive December 25th 2019)  
MapQ : 1.9.9  
Ideal geometry (proteins) : Engh & Huber (2001)  
Ideal geometry (DNA, RNA) : Parkinson et al. (1996)  
Validation Pipeline (wwPDB-VP) : 2.31.2

# 1 Overall quality at a glance

The following experimental techniques were used to determine the structure:

*ELECTRON MICROSCOPY*

The reported resolution of this entry is 4.30 Å.

Percentile scores (ranging between 0-100) for global validation metrics of the entry are shown in the following graphic. The table shows the number of entries on which the scores are based.

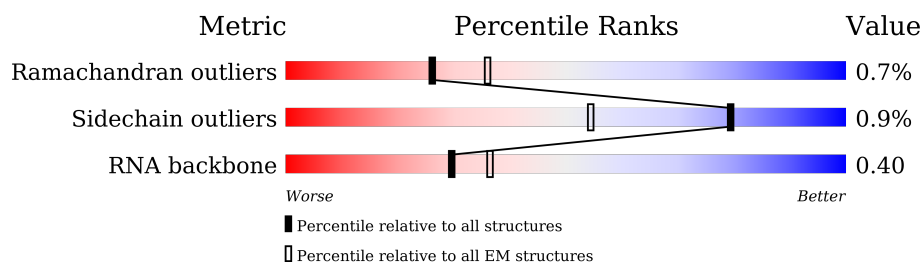

| Metric                | Whole archive<br>(#Entries) | EM structures<br>(#Entries) |
|-----------------------|-----------------------------|-----------------------------|
| Ramachandran outliers | 154571                      | 4023                        |
| Sidechain outliers    | 154315                      | 3826                        |
| RNA backbone          | 4643                        | 859                         |

The table below summarises the geometric issues observed across the polymeric chains and their fit to the map. The red, orange, yellow and green segments of the bar indicate the fraction of residues that contain outliers for  $\geq 3$ , 2, 1 and 0 types of geometric quality criteria respectively. A grey segment represents the fraction of residues that are not modelled. The numeric value for each fraction is indicated below the corresponding segment, with a dot representing fractions  $\leq 5\%$ . The upper red bar (where present) indicates the fraction of residues that have poor fit to the EM map (all-atom inclusion  $< 40\%$ ). The numeric value is given above the bar.

| Mol | Chain | Length | Quality of chain |
|-----|-------|--------|------------------|
| 1   | A     | 1743   | <br>8% 80% 19%   |
| 2   | B     | 1227   | <br>7% 92% 6%    |
| 3   | C     | 304    | <br>85% 13%      |
| 4   | D     | 186    | <br>74% 87% 10%  |
| 5   | E     | 214    | <br>98%          |
| 6   | F     | 155    | <br>54% 46%      |
| 7   | G     | 171    | <br>54% 99%      |
| 8   | H     | 145    | <br>90% 8%       |

Continued on next page...

Continued from previous page...

| Mol | Chain | Length | Quality of chain |
|-----|-------|--------|------------------|
| 9   | I     | 115    |                  |
| 10  | J     | 72     |                  |
| 11  | K     | 118    |                  |
| 12  | L     | 72     |                  |
| 13  | P     | 16     |                  |
| 14  | T     | 198    |                  |
| 15  | N     | 198    |                  |
| 16  | M     | 113    |                  |
| 17  | V     | 108    |                  |
| 18  | W     | 911    |                  |
| 19  | a     | 139    |                  |
| 19  | e     | 139    |                  |
| 20  | b     | 106    |                  |
| 20  | f     | 106    |                  |
| 21  | c     | 133    |                  |
| 21  | g     | 133    |                  |
| 22  | d     | 129    |                  |
| 22  | h     | 129    |                  |

## 2 Entry composition

There are 24 unique types of molecules in this entry. The entry contains 46185 atoms, of which 0 are hydrogens and 0 are deuteriums.

In the tables below, the AltConf column contains the number of residues with at least one atom in alternate conformation and the Trace column contains the number of residues modelled with at most 2 atoms.

- Molecule 1 is a protein called DNA-directed RNA polymerase subunit.

| Mol | Chain | Residues | Atoms |      |      |      |    | AltConf | Trace |
|-----|-------|----------|-------|------|------|------|----|---------|-------|
| 1   | A     | 1411     | Total | C    | N    | O    | S  | 0       | 0     |
|     |       |          | 11116 | 7009 | 1937 | 2100 | 70 |         |       |

- Molecule 2 is a protein called DNA-directed RNA polymerase subunit beta.

| Mol | Chain | Residues | Atoms |      |      |      |    | AltConf | Trace |
|-----|-------|----------|-------|------|------|------|----|---------|-------|
| 2   | B     | 1157     | Total | C    | N    | O    | S  | 0       | 0     |
|     |       |          | 9228  | 5816 | 1630 | 1724 | 58 |         |       |

- Molecule 3 is a protein called RNA polymerase II third largest subunit B44, part of central core.

| Mol | Chain | Residues | Atoms |      |     |     |    | AltConf | Trace |
|-----|-------|----------|-------|------|-----|-----|----|---------|-------|
| 3   | C     | 263      | Total | C    | N   | O   | S  | 0       | 0     |
|     |       |          | 2098  | 1319 | 354 | 413 | 12 |         |       |

- Molecule 4 is a protein called RNA polymerase II subunit B32.

| Mol | Chain | Residues | Atoms |     |     |     |   | AltConf | Trace |
|-----|-------|----------|-------|-----|-----|-----|---|---------|-------|
| 4   | D     | 168      | Total | C   | N   | O   | S | 0       | 0     |
|     |       |          | 1314  | 812 | 237 | 263 | 2 |         |       |

- Molecule 5 is a protein called RNA polymerase subunit ABC27, common to RNA polymerases I, II, and III.

| Mol | Chain | Residues | Atoms |      |     |     |    | AltConf | Trace |
|-----|-------|----------|-------|------|-----|-----|----|---------|-------|
| 5   | E     | 213      | Total | C    | N   | O   | S  | 0       | 0     |
|     |       |          | 1740  | 1094 | 312 | 324 | 10 |         |       |

- Molecule 6 is a protein called RNA polymerase subunit ABC23, common to RNA polymerases I, II, and III.

| Mol | Chain | Residues | Atoms |     |     |     |   | AltConf | Trace |
|-----|-------|----------|-------|-----|-----|-----|---|---------|-------|
| 6   | F     | 84       | Total | C   | N   | O   | S | 0       | 0     |
|     |       |          | 677   | 429 | 114 | 131 | 3 |         |       |

- Molecule 7 is a protein called RNA polymerase II subunit.

| Mol | Chain | Residues | Atoms |     |     |     |   | AltConf | Trace |
|-----|-------|----------|-------|-----|-----|-----|---|---------|-------|
| 7   | G     | 171      | Total | C   | N   | O   | S | 0       | 0     |
|     |       |          | 1324  | 858 | 214 | 247 | 5 |         |       |

- Molecule 8 is a protein called DNA-directed RNA polymerases I, II, and III subunit RPABC3.

| Mol | Chain | Residues | Atoms |     |     |     |   | AltConf | Trace |
|-----|-------|----------|-------|-----|-----|-----|---|---------|-------|
| 8   | H     | 133      | Total | C   | N   | O   | S | 0       | 0     |
|     |       |          | 1052  | 671 | 169 | 208 | 4 |         |       |

- Molecule 9 is a protein called DNA-directed RNA polymerase subunit.

| Mol | Chain | Residues | Atoms |     |     |     |    | AltConf | Trace |
|-----|-------|----------|-------|-----|-----|-----|----|---------|-------|
| 9   | I     | 111      | Total | C   | N   | O   | S  | 0       | 0     |
|     |       |          | 917   | 565 | 161 | 180 | 11 |         |       |

- Molecule 10 is a protein called RNA polymerase subunit ABC10-beta, common to RNA polymerases I, II, and III.

| Mol | Chain | Residues | Atoms |     |    |    |   | AltConf | Trace |
|-----|-------|----------|-------|-----|----|----|---|---------|-------|
| 10  | J     | 66       | Total | C   | N  | O  | S | 0       | 0     |
|     |       |          | 545   | 349 | 95 | 95 | 6 |         |       |

- Molecule 11 is a protein called RNA polymerase II subunit B12.5.

| Mol | Chain | Residues | Atoms |     |     |     |   | AltConf | Trace |
|-----|-------|----------|-------|-----|-----|-----|---|---------|-------|
| 11  | K     | 113      | Total | C   | N   | O   | S | 0       | 0     |
|     |       |          | 932   | 599 | 160 | 169 | 4 |         |       |

- Molecule 12 is a protein called RNA polymerase subunit ABC10-alpha.

| Mol | Chain | Residues | Atoms |     |    |    |   | AltConf | Trace |
|-----|-------|----------|-------|-----|----|----|---|---------|-------|
| 12  | L     | 45       | Total | C   | N  | O  | S | 0       | 0     |
|     |       |          | 359   | 221 | 72 | 61 | 5 |         |       |

- Molecule 13 is a RNA chain called RNA (5'-R(P\*CP\*CP\*UP\*GP\*GP\*UP\*GP\*UP\*CP\*UP\*UP\*GP\*GP\*GP\*UP\*G)-3').

| Mol | Chain | Residues | Atoms |     |    |     |    | AltConf | Trace |
|-----|-------|----------|-------|-----|----|-----|----|---------|-------|
| 13  | P     | 16       | Total | C   | N  | O   | P  | 0       | 0     |
|     |       |          | 341   | 151 | 56 | 118 | 16 |         |       |

- Molecule 14 is a DNA chain called DNA (198-MER).

| Mol | Chain | Residues | Atoms |      |     |     |     | AltConf | Trace |
|-----|-------|----------|-------|------|-----|-----|-----|---------|-------|
| 14  | T     | 127      | Total | C    | N   | O   | P   | 0       | 0     |
|     |       |          | 2589  | 1227 | 486 | 750 | 126 |         |       |

- Molecule 15 is a DNA chain called DNA (198-MER).

| Mol | Chain | Residues | Atoms |      |     |     |     | AltConf | Trace |
|-----|-------|----------|-------|------|-----|-----|-----|---------|-------|
| 15  | N     | 122      | Total | C    | N   | O   | P   | 0       | 0     |
|     |       |          | 2509  | 1188 | 459 | 740 | 122 |         |       |

- Molecule 16 is a protein called Transcription elongation factor 1 homolog.

| Mol | Chain | Residues | Atoms |     |    |    |   | AltConf | Trace |
|-----|-------|----------|-------|-----|----|----|---|---------|-------|
| 16  | M     | 64       | Total | C   | N  | O  | S | 0       | 0     |
|     |       |          | 505   | 318 | 82 | 99 | 6 |         |       |

There are 3 discrepancies between the modelled and reference sequences:

| Chain | Residue | Modelled | Actual | Comment        | Reference  |
|-------|---------|----------|--------|----------------|------------|
| M     | -2      | GLY      | -      | expression tag | UNP C4QZ45 |
| M     | -1      | PRO      | -      | expression tag | UNP C4QZ45 |
| M     | 0       | GLY      | -      | expression tag | UNP C4QZ45 |

- Molecule 17 is a protein called Transcription elongation factor SPT4.

| Mol | Chain | Residues | Atoms |     |     |     |   | AltConf | Trace |
|-----|-------|----------|-------|-----|-----|-----|---|---------|-------|
| 17  | V     | 102      | Total | C   | N   | O   | S | 0       | 0     |
|     |       |          | 792   | 492 | 143 | 150 | 7 |         |       |

There is a discrepancy between the modelled and reference sequences:

| Chain | Residue | Modelled | Actual | Comment               | Reference  |
|-------|---------|----------|--------|-----------------------|------------|
| V     | 7       | MET      | -      | initiating methionine | UNP C4R0E6 |

- Molecule 18 is a protein called Protein that forms a complex with Spt4p.

| Mol | Chain | Residues | Atoms |      |     |     |   | AltConf | Trace |
|-----|-------|----------|-------|------|-----|-----|---|---------|-------|
| 18  | W     | 275      | Total | C    | N   | O   | S | 0       | 0     |
|     |       |          | 2226  | 1425 | 397 | 403 | 1 |         |       |

There are 3 discrepancies between the modelled and reference sequences:

| Chain | Residue | Modelled | Actual | Comment        | Reference  |
|-------|---------|----------|--------|----------------|------------|
| W     | -2      | GLY      | -      | expression tag | UNP C4R370 |
| W     | -1      | PRO      | -      | expression tag | UNP C4R370 |
| W     | 0       | GLY      | -      | expression tag | UNP C4R370 |

- Molecule 19 is a protein called Histone H3.3.

| Mol | Chain | Residues | Atoms |     |     |     |   | AltConf | Trace |
|-----|-------|----------|-------|-----|-----|-----|---|---------|-------|
| 19  | a     | 97       | Total | C   | N   | O   | S | 0       | 0     |
|     |       |          | 797   | 503 | 155 | 137 | 2 |         |       |
| 19  | e     | 97       | Total | C   | N   | O   | S | 0       | 0     |
|     |       |          | 796   | 501 | 155 | 138 | 2 |         |       |

There are 6 discrepancies between the modelled and reference sequences:

| Chain | Residue | Modelled | Actual | Comment        | Reference  |
|-------|---------|----------|--------|----------------|------------|
| a     | -3      | GLY      | -      | expression tag | UNP P84243 |
| a     | -2      | SER      | -      | expression tag | UNP P84243 |
| a     | -1      | HIS      | -      | expression tag | UNP P84243 |
| e     | -3      | GLY      | -      | expression tag | UNP P84243 |
| e     | -2      | SER      | -      | expression tag | UNP P84243 |
| e     | -1      | HIS      | -      | expression tag | UNP P84243 |

- Molecule 20 is a protein called Histone H4.

| Mol | Chain | Residues | Atoms |     |     |     |   | AltConf | Trace |
|-----|-------|----------|-------|-----|-----|-----|---|---------|-------|
| 20  | b     | 80       | Total | C   | N   | O   | S | 0       | 0     |
|     |       |          | 638   | 401 | 125 | 111 | 1 |         |       |
| 20  | f     | 78       | Total | C   | N   | O   | S | 0       | 0     |
|     |       |          | 619   | 391 | 120 | 107 | 1 |         |       |

There are 6 discrepancies between the modelled and reference sequences:

| Chain | Residue | Modelled | Actual | Comment        | Reference  |
|-------|---------|----------|--------|----------------|------------|
| b     | -3      | GLY      | -      | expression tag | UNP P62805 |
| b     | -2      | SER      | -      | expression tag | UNP P62805 |
| b     | -1      | HIS      | -      | expression tag | UNP P62805 |

*Continued on next page...*

*Continued from previous page...*

| Chain | Residue | Modelled | Actual | Comment        | Reference  |
|-------|---------|----------|--------|----------------|------------|
| f     | -3      | GLY      | -      | expression tag | UNP P62805 |
| f     | -2      | SER      | -      | expression tag | UNP P62805 |
| f     | -1      | HIS      | -      | expression tag | UNP P62805 |

- Molecule 21 is a protein called Histone H2A type 1-B/E.

| Mol | Chain | Residues | Atoms |     |     |     | AltConf | Trace |
|-----|-------|----------|-------|-----|-----|-----|---------|-------|
| 21  | c     | 103      | Total | C   | N   | O   | 0       | 0     |
|     |       |          | 796   | 502 | 155 | 139 |         |       |
| 21  | g     | 105      | Total | C   | N   | O   | 0       | 0     |
|     |       |          | 810   | 511 | 158 | 141 |         |       |

There are 6 discrepancies between the modelled and reference sequences:

| Chain | Residue | Modelled | Actual | Comment        | Reference  |
|-------|---------|----------|--------|----------------|------------|
| c     | -3      | GLY      | -      | expression tag | UNP P04908 |
| c     | -2      | SER      | -      | expression tag | UNP P04908 |
| c     | -1      | HIS      | -      | expression tag | UNP P04908 |
| g     | -3      | GLY      | -      | expression tag | UNP P04908 |
| g     | -2      | SER      | -      | expression tag | UNP P04908 |
| g     | -1      | HIS      | -      | expression tag | UNP P04908 |

- Molecule 22 is a protein called Histone H2B type 1-J.

| Mol | Chain | Residues | Atoms |     |     |     |   | AltConf | Trace |
|-----|-------|----------|-------|-----|-----|-----|---|---------|-------|
| 22  | d     | 95       | Total | C   | N   | O   | S | 0       | 0     |
|     |       |          | 746   | 468 | 136 | 140 | 2 |         |       |
| 22  | h     | 91       | Total | C   | N   | O   | S | 0       | 0     |
|     |       |          | 708   | 447 | 125 | 134 | 2 |         |       |

There are 6 discrepancies between the modelled and reference sequences:

| Chain | Residue | Modelled | Actual | Comment        | Reference  |
|-------|---------|----------|--------|----------------|------------|
| d     | -6      | GLY      | -      | expression tag | UNP P06899 |
| d     | -5      | SER      | -      | expression tag | UNP P06899 |
| d     | -4      | HIS      | -      | expression tag | UNP P06899 |
| h     | -6      | GLY      | -      | expression tag | UNP P06899 |
| h     | -5      | SER      | -      | expression tag | UNP P06899 |
| h     | -4      | HIS      | -      | expression tag | UNP P06899 |

- Molecule 23 is ZINC ION (three-letter code: ZN) (formula: Zn).



| Mol | Chain | Residues | Atoms      |         | AltConf |
|-----|-------|----------|------------|---------|---------|
| 23  | A     | 2        | Total<br>2 | Zn<br>2 | 0       |
| 23  | B     | 1        | Total<br>1 | Zn<br>1 | 0       |
| 23  | C     | 1        | Total<br>1 | Zn<br>1 | 0       |
| 23  | I     | 2        | Total<br>2 | Zn<br>2 | 0       |
| 23  | J     | 1        | Total<br>1 | Zn<br>1 | 0       |
| 23  | L     | 1        | Total<br>1 | Zn<br>1 | 0       |
| 23  | M     | 1        | Total<br>1 | Zn<br>1 | 0       |
| 23  | V     | 1        | Total<br>1 | Zn<br>1 | 0       |

- Molecule 24 is MAGNESIUM ION (three-letter code: MG) (formula: Mg).

| Mol | Chain | Residues | Atoms      |         | AltConf |
|-----|-------|----------|------------|---------|---------|
| 24  | A     | 1        | Total<br>1 | Mg<br>1 | 0       |



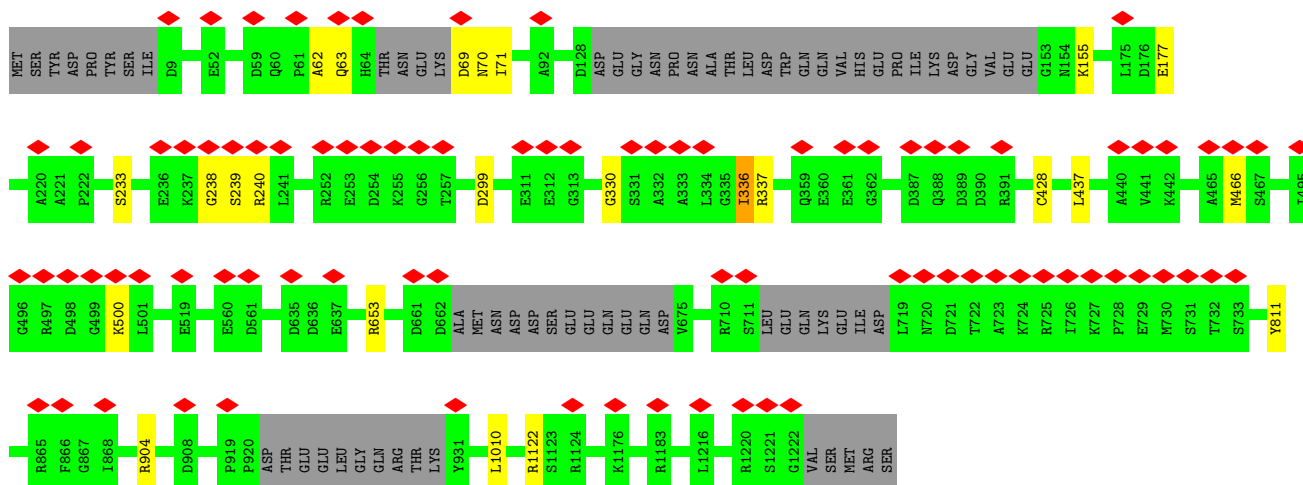

- Molecule 3: RNA polymerase II third largest subunit B44, part of central core

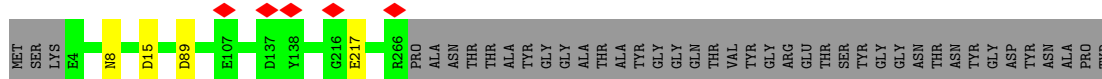
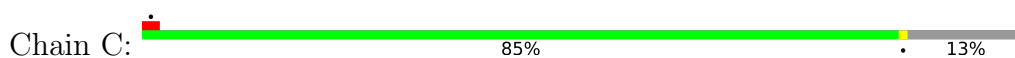

- Molecule 4: RNA polymerase II subunit B32

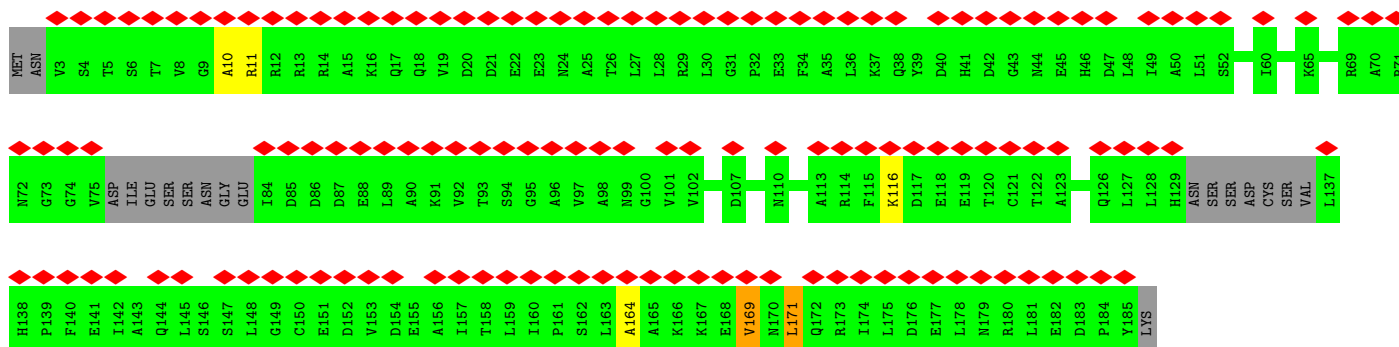
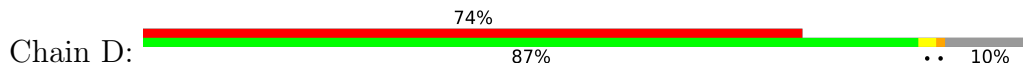

- Molecule 5: RNA polymerase subunit ABC27, common to RNA polymerases I, II, and III

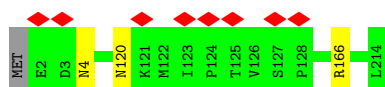

- Molecule 6: RNA polymerase subunit ABC23, common to RNA polymerases I, II, and III



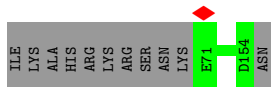

- Molecule 7: RNA polymerase II subunit

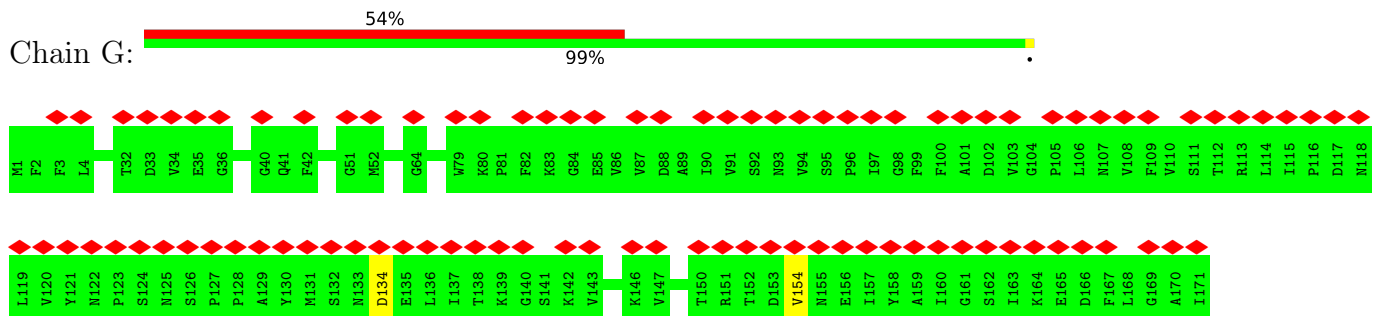

- Molecule 8: DNA-directed RNA polymerases I, II, and III subunit RPABC3

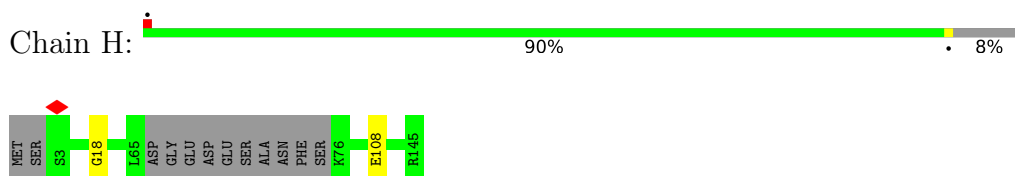

- Molecule 9: DNA-directed RNA polymerase subunit

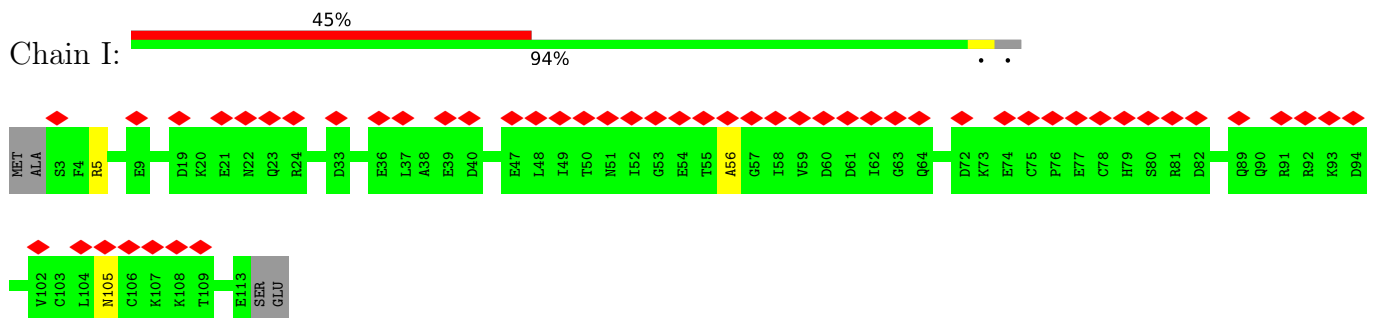

- Molecule 10: RNA polymerase subunit ABC10-beta, common to RNA polymerases I, II, and III

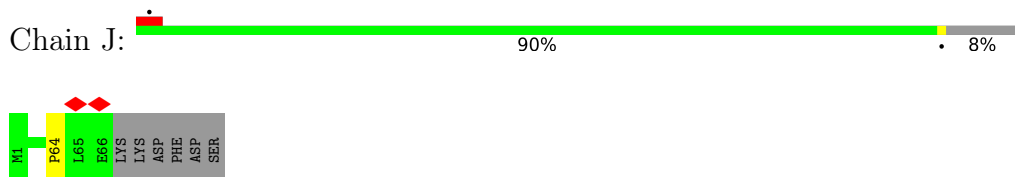

- Molecule 11: RNA polymerase II subunit B12.5

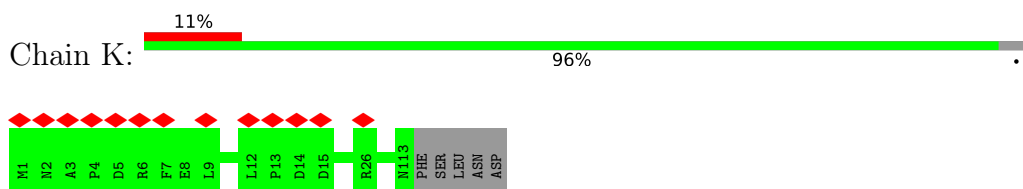

- Molecule 12: RNA polymerase subunit ABC10-alpha

Chain L:

Chain P:

Chain T:

Chain N:

Chain M:

Chain V:



• Molecule 18: Protein that forms a complex with Spt4p

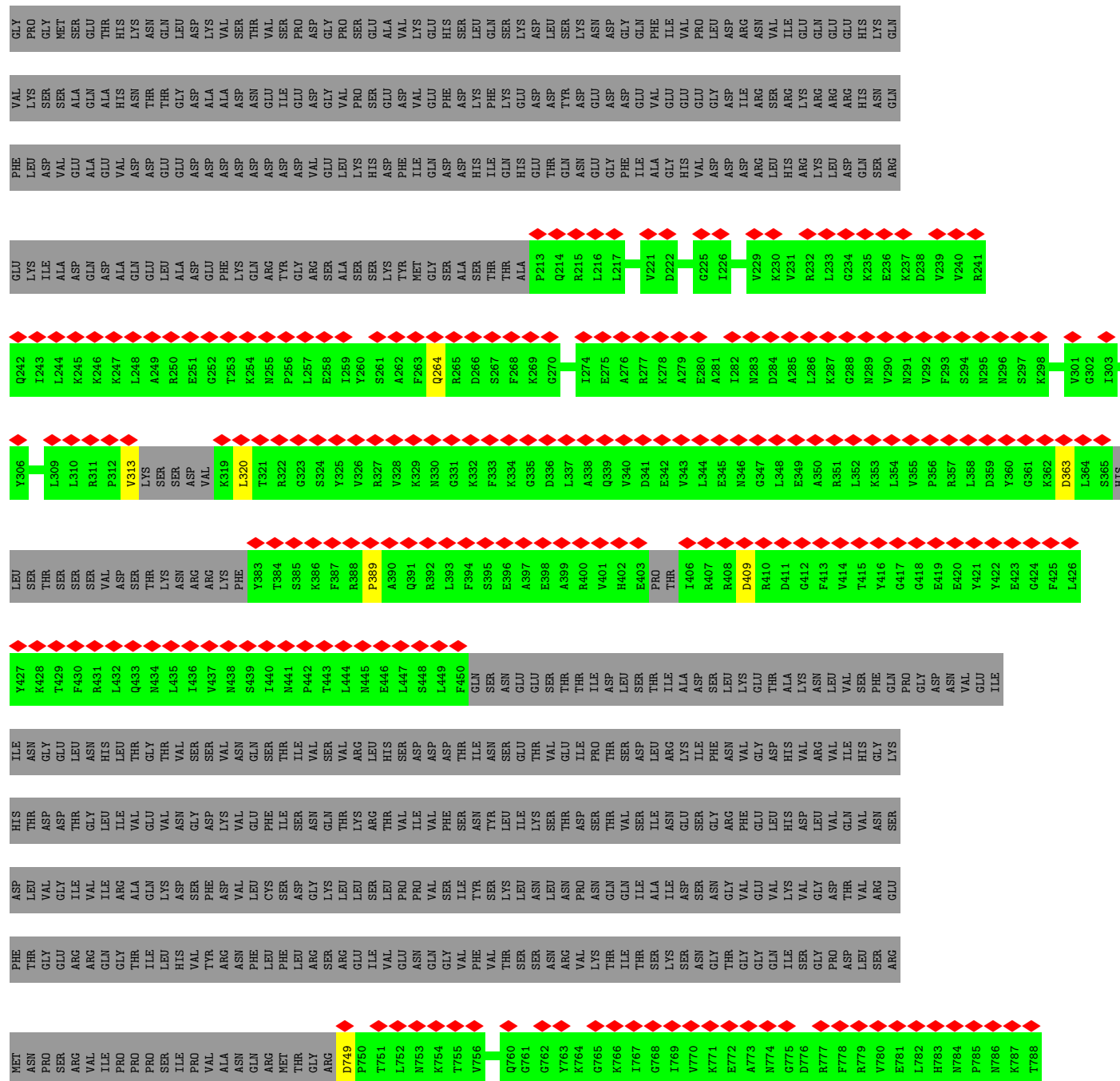







|      |      |      |      |      |      |      |      |     |
|------|------|------|------|------|------|------|------|-----|
| A114 | V115 | T116 | K117 | Y118 | T119 | S120 | A121 | LYS |
|------|------|------|------|------|------|------|------|-----|

## 4 Experimental information

| Property                             | Value                     | Source    |
|--------------------------------------|---------------------------|-----------|
| EM reconstruction method             | SINGLE PARTICLE           | Depositor |
| Imposed symmetry                     | POINT, C1                 | Depositor |
| Number of particles used             | 32343                     | Depositor |
| Resolution determination method      | FSC 0.143 CUT-OFF         | Depositor |
| CTF correction method                | NONE                      | Depositor |
| Microscope                           | FEI TECNAI ARCTICA        | Depositor |
| Voltage (kV)                         | 200                       | Depositor |
| Electron dose ( $e^-/\text{\AA}^2$ ) | 50.0                      | Depositor |
| Minimum defocus (nm)                 | Not provided              |           |
| Maximum defocus (nm)                 | Not provided              |           |
| Magnification                        | Not provided              |           |
| Image detector                       | GATAN K2 SUMMIT (4k x 4k) | Depositor |
| Maximum map value                    | 0.070                     | Depositor |
| Minimum map value                    | -0.024                    | Depositor |
| Average map value                    | 0.000                     | Depositor |
| Map value standard deviation         | 0.003                     | Depositor |
| Recommended contour level            | 0.016                     | Depositor |
| Map size ( $\text{\AA}$ )            | 357.6, 357.6, 357.6       | wwPDB     |
| Map dimensions                       | 240, 240, 240             | wwPDB     |
| Map angles ( $^\circ$ )              | 90.0, 90.0, 90.0          | wwPDB     |
| Pixel spacing ( $\text{\AA}$ )       | 1.49, 1.49, 1.49          | Depositor |

## 5 Model quality ⓘ

### 5.1 Standard geometry ⓘ

Bond lengths and bond angles in the following residue types are not validated in this section: MG, ZN

The Z score for a bond length (or angle) is the number of standard deviations the observed value is removed from the expected value. A bond length (or angle) with  $|Z| > 5$  is considered an outlier worth inspection. RMSZ is the root-mean-square of all Z scores of the bond lengths (or angles).

| Mol | Chain | Bond lengths |                 | Bond angles |                 |
|-----|-------|--------------|-----------------|-------------|-----------------|
|     |       | RMSZ         | $\# Z  > 5$     | RMSZ        | $\# Z  > 5$     |
| 1   | A     | 0.44         | 0/11322         | 0.67        | 6/15300 (0.0%)  |
| 2   | B     | 0.48         | 0/9407          | 0.71        | 6/12685 (0.0%)  |
| 3   | C     | 0.46         | 0/2139          | 0.72        | 1/2895 (0.0%)   |
| 4   | D     | 0.32         | 0/1326          | 0.68        | 1/1788 (0.1%)   |
| 5   | E     | 0.42         | 0/1772          | 0.64        | 0/2385          |
| 6   | F     | 0.45         | 0/687           | 0.64        | 0/931           |
| 7   | G     | 0.36         | 0/1353          | 0.71        | 0/1837          |
| 8   | H     | 0.42         | 0/1069          | 0.67        | 0/1444          |
| 9   | I     | 0.35         | 0/934           | 0.80        | 2/1257 (0.2%)   |
| 10  | J     | 0.56         | 0/554           | 0.75        | 0/742           |
| 11  | K     | 0.44         | 0/953           | 0.65        | 0/1291          |
| 12  | L     | 0.45         | 0/365           | 0.76        | 0/484           |
| 13  | P     | 1.12         | 4/379 (1.1%)    | 1.29        | 4/589 (0.7%)    |
| 14  | T     | 1.06         | 3/2905 (0.1%)   | 1.08        | 3/4477 (0.1%)   |
| 15  | N     | 1.14         | 11/2812 (0.4%)  | 1.10        | 0/4339          |
| 16  | M     | 0.26         | 0/513           | 0.45        | 0/693           |
| 17  | V     | 0.46         | 0/808           | 0.61        | 0/1097          |
| 18  | W     | 0.41         | 0/2267          | 0.68        | 4/3048 (0.1%)   |
| 19  | a     | 0.42         | 0/809           | 0.62        | 0/1085          |
| 19  | e     | 0.45         | 0/807           | 0.56        | 0/1081          |
| 20  | b     | 0.44         | 0/645           | 0.63        | 0/862           |
| 20  | f     | 0.42         | 0/626           | 0.61        | 0/837           |
| 21  | c     | 0.40         | 0/806           | 0.58        | 0/1089          |
| 21  | g     | 0.36         | 0/820           | 0.55        | 0/1107          |
| 22  | d     | 0.46         | 0/757           | 0.56        | 0/1015          |
| 22  | h     | 0.41         | 0/719           | 0.56        | 0/968           |
| All | All   | 0.57         | 18/47554 (0.0%) | 0.75        | 27/65326 (0.0%) |

Chiral center outliers are detected by calculating the chiral volume of a chiral center and verifying if the center is modelled as a planar moiety or with the opposite hand. A planarity outlier is detected by checking planarity of atoms in a peptide group, atoms in a mainchain group or atoms of a

sidechain that are expected to be planar.

| Mol | Chain | #Chirality outliers | #Planarity outliers |
|-----|-------|---------------------|---------------------|
| 2   | B     | 0                   | 1                   |
| 19  | a     | 0                   | 2                   |
| 19  | e     | 0                   | 1                   |
| All | All   | 0                   | 4                   |

All (18) bond length outliers are listed below:

| Mol | Chain | Res | Type | Atoms  | Z     | Observed(Å) | Ideal(Å) |
|-----|-------|-----|------|--------|-------|-------------|----------|
| 13  | P     | -2  | G    | C1'-N9 | -7.41 | 1.36        | 1.46     |
| 13  | P     | -1  | G    | C1'-N9 | -7.26 | 1.36        | 1.46     |
| 15  | N     | -37 | DG   | C1'-N9 | -6.88 | 1.37        | 1.47     |
| 15  | N     | -19 | DG   | C1'-N9 | -6.67 | 1.38        | 1.47     |
| 13  | P     | 4   | U    | C1'-N1 | 6.65  | 1.58        | 1.48     |
| 15  | N     | -54 | DC   | C1'-N1 | 6.30  | 1.57        | 1.49     |
| 14  | T     | 39  | DA   | C1'-N9 | -6.28 | 1.38        | 1.47     |
| 15  | N     | -43 | DT   | C1'-N1 | 5.41  | 1.56        | 1.49     |
| 15  | N     | -40 | DC   | C1'-N1 | 5.41  | 1.56        | 1.49     |
| 15  | N     | -41 | DT   | C1'-N1 | 5.37  | 1.56        | 1.49     |
| 15  | N     | -52 | DC   | C1'-N1 | 5.19  | 1.55        | 1.49     |
| 15  | N     | -53 | DT   | C1'-N1 | 5.14  | 1.55        | 1.49     |
| 15  | N     | -50 | DT   | C1'-N1 | 5.11  | 1.55        | 1.49     |
| 14  | T     | 51  | DC   | C1'-N1 | 5.08  | 1.55        | 1.49     |
| 15  | N     | 8   | DG   | N7-C5  | -5.07 | 1.36        | 1.39     |
| 15  | N     | 43  | DA   | N9-C4  | -5.03 | 1.34        | 1.37     |
| 13  | P     | 10  | G    | C1'-N9 | -5.02 | 1.39        | 1.46     |
| 14  | T     | 45  | DC   | C1'-N1 | 5.00  | 1.55        | 1.49     |

All (27) bond angle outliers are listed below:

| Mol | Chain | Res | Type | Atoms       | Z     | Observed(°) | Ideal(°) |
|-----|-------|-----|------|-------------|-------|-------------|----------|
| 18  | W     | 389 | PRO  | CA-N-CD     | -8.52 | 99.58       | 111.50   |
| 1   | A     | 473 | LEU  | CA-CB-CG    | -8.26 | 96.31       | 115.30   |
| 2   | B     | 63  | GLN  | N-CA-CB     | -7.68 | 96.78       | 110.60   |
| 2   | B     | 63  | GLN  | N-CA-C      | -6.91 | 92.34       | 111.00   |
| 14  | T     | -26 | DT   | O4'-C4'-C3' | -6.90 | 101.74      | 104.50   |
| 18  | W     | 749 | ASP  | CB-CG-OD1   | 6.43  | 124.09      | 118.30   |
| 1   | A     | 721 | ARG  | NE-CZ-NH1   | -6.33 | 117.14      | 120.30   |
| 9   | I     | 5   | ARG  | NE-CZ-NH2   | -6.09 | 117.25      | 120.30   |
| 2   | B     | 811 | TYR  | CB-CG-CD1   | -5.97 | 117.42      | 121.00   |
| 1   | A     | 306 | ASP  | CB-CG-OD1   | 5.93  | 123.63      | 118.30   |
| 2   | B     | 336 | ILE  | CA-CB-CG2   | 5.73  | 122.36      | 110.90   |

*Continued on next page...*

*Continued from previous page...*

| Mol | Chain | Res  | Type | Atoms       | Z     | Observed(°) | Ideal(°) |
|-----|-------|------|------|-------------|-------|-------------|----------|
| 1   | A     | 1452 | LEU  | CA-CB-CG    | 5.70  | 128.41      | 115.30   |
| 14  | T     | -47  | DT   | O4'-C4'-C3' | -5.59 | 102.26      | 104.50   |
| 4   | D     | 169  | VAL  | CA-CB-CG1   | 5.54  | 119.21      | 110.90   |
| 13  | P     | 4    | U    | C2-N1-C1'   | 5.47  | 124.27      | 117.70   |
| 14  | T     | 8    | DC   | O4'-C4'-C3' | -5.44 | 102.33      | 104.50   |
| 13  | P     | 4    | U    | C6-N1-C1'   | -5.42 | 113.61      | 121.20   |
| 2   | B     | 1010 | LEU  | CA-CB-CG    | 5.42  | 127.76      | 115.30   |
| 2   | B     | 330  | GLY  | N-CA-C      | 5.38  | 126.55      | 113.10   |
| 13  | P     | 9    | U    | C2-N1-C1'   | 5.36  | 124.13      | 117.70   |
| 13  | P     | 9    | U    | C6-N1-C1'   | -5.33 | 113.74      | 121.20   |
| 9   | I     | 5    | ARG  | NE-CZ-NH1   | 5.32  | 122.96      | 120.30   |
| 18  | W     | 363  | ASP  | CB-CG-OD2   | 5.29  | 123.06      | 118.30   |
| 1   | A     | 55   | ASP  | CB-CG-OD1   | 5.25  | 123.03      | 118.30   |
| 1   | A     | 55   | ASP  | CB-CG-OD2   | -5.24 | 113.58      | 118.30   |
| 18  | W     | 409  | ASP  | CB-CG-OD2   | 5.21  | 122.99      | 118.30   |
| 3   | C     | 15   | ASP  | CB-CG-OD1   | 5.01  | 122.81      | 118.30   |

There are no chirality outliers.

All (4) planarity outliers are listed below:

| Mol | Chain | Res | Type | Group     |
|-----|-------|-----|------|-----------|
| 2   | B     | 336 | ILE  | Mainchain |
| 19  | a     | 42  | ARG  | Peptide   |
| 19  | a     | 63  | ARG  | Peptide   |
| 19  | e     | 63  | ARG  | Peptide   |

## 5.2 Too-close contacts [i](#)

Due to software issues we are unable to calculate clashes - this section is therefore empty.

## 5.3 Torsion angles [i](#)

### 5.3.1 Protein backbone [i](#)

In the following table, the Percentiles column shows the percent Ramachandran outliers of the chain as a percentile score with respect to all PDB entries followed by that with respect to all EM entries.

The Analysed column shows the number of residues for which the backbone conformation was analysed, and the total number of residues.

| Mol | Chain | Analysed        | Favoured   | Allowed  | Outliers | Percentiles |     |
|-----|-------|-----------------|------------|----------|----------|-------------|-----|
| 1   | A     | 1399/1743 (80%) | 1342 (96%) | 47 (3%)  | 10 (1%)  | 22          | 62  |
| 2   | B     | 1145/1227 (93%) | 1082 (94%) | 55 (5%)  | 8 (1%)   | 22          | 62  |
| 3   | C     | 261/304 (86%)   | 253 (97%)  | 6 (2%)   | 2 (1%)   | 19          | 60  |
| 4   | D     | 162/186 (87%)   | 150 (93%)  | 8 (5%)   | 4 (2%)   | 5           | 35  |
| 5   | E     | 211/214 (99%)   | 207 (98%)  | 4 (2%)   | 0        | 100         | 100 |
| 6   | F     | 82/155 (53%)    | 80 (98%)   | 2 (2%)   | 0        | 100         | 100 |
| 7   | G     | 169/171 (99%)   | 159 (94%)  | 8 (5%)   | 2 (1%)   | 13          | 50  |
| 8   | H     | 129/145 (89%)   | 125 (97%)  | 2 (2%)   | 2 (2%)   | 9           | 45  |
| 9   | I     | 109/115 (95%)   | 102 (94%)  | 6 (6%)   | 1 (1%)   | 17          | 56  |
| 10  | J     | 64/72 (89%)     | 61 (95%)   | 2 (3%)   | 1 (2%)   | 9           | 45  |
| 11  | K     | 111/118 (94%)   | 110 (99%)  | 1 (1%)   | 0        | 100         | 100 |
| 12  | L     | 43/72 (60%)     | 42 (98%)   | 0        | 1 (2%)   | 6           | 37  |
| 16  | M     | 62/113 (55%)    | 58 (94%)   | 4 (6%)   | 0        | 100         | 100 |
| 17  | V     | 100/108 (93%)   | 97 (97%)   | 3 (3%)   | 0        | 100         | 100 |
| 18  | W     | 265/911 (29%)   | 246 (93%)  | 17 (6%)  | 2 (1%)   | 19          | 60  |
| 19  | a     | 95/139 (68%)    | 85 (90%)   | 10 (10%) | 0        | 100         | 100 |
| 19  | e     | 95/139 (68%)    | 89 (94%)   | 6 (6%)   | 0        | 100         | 100 |
| 20  | b     | 78/106 (74%)    | 74 (95%)   | 4 (5%)   | 0        | 100         | 100 |
| 20  | f     | 76/106 (72%)    | 69 (91%)   | 7 (9%)   | 0        | 100         | 100 |
| 21  | c     | 101/133 (76%)   | 92 (91%)   | 9 (9%)   | 0        | 100         | 100 |
| 21  | g     | 103/133 (77%)   | 94 (91%)   | 9 (9%)   | 0        | 100         | 100 |
| 22  | d     | 93/129 (72%)    | 91 (98%)   | 2 (2%)   | 0        | 100         | 100 |
| 22  | h     | 89/129 (69%)    | 87 (98%)   | 2 (2%)   | 0        | 100         | 100 |
| All | All   | 5042/6668 (76%) | 4795 (95%) | 214 (4%) | 33 (1%)  | 26          | 62  |

All (33) Ramachandran outliers are listed below:

| Mol | Chain | Res  | Type |
|-----|-------|------|------|
| 1   | A     | 255  | GLU  |
| 1   | A     | 287  | GLN  |
| 1   | A     | 960  | VAL  |
| 1   | A     | 1109 | VAL  |
| 2   | B     | 155  | LYS  |
| 2   | B     | 239  | SER  |
| 2   | B     | 337  | ARG  |

*Continued on next page...*

*Continued from previous page...*

| Mol | Chain | Res  | Type |
|-----|-------|------|------|
| 3   | C     | 89   | ASP  |
| 7   | G     | 134  | ASP  |
| 8   | H     | 108  | GLU  |
| 12  | L     | 44   | LYS  |
| 18  | W     | 320  | LEU  |
| 1   | A     | 284  | GLY  |
| 1   | A     | 977  | ARG  |
| 1   | A     | 1223 | SER  |
| 2   | B     | 62   | ALA  |
| 2   | B     | 177  | GLU  |
| 2   | B     | 299  | ASP  |
| 4   | D     | 169  | VAL  |
| 4   | D     | 171  | LEU  |
| 7   | G     | 154  | VAL  |
| 8   | H     | 18   | GLY  |
| 1   | A     | 979  | LYS  |
| 4   | D     | 10   | ALA  |
| 9   | I     | 56   | ALA  |
| 1   | A     | 47   | ARG  |
| 2   | B     | 437  | LEU  |
| 3   | C     | 217  | GLU  |
| 4   | D     | 164  | ALA  |
| 1   | A     | 43   | GLU  |
| 2   | B     | 238  | GLY  |
| 10  | J     | 64   | PRO  |
| 18  | W     | 806  | PRO  |

### 5.3.2 Protein sidechains ⓘ

In the following table, the Percentiles column shows the percent sidechain outliers of the chain as a percentile score with respect to all PDB entries followed by that with respect to all EM entries.

The Analysed column shows the number of residues for which the sidechain conformation was analysed, and the total number of residues.

| Mol | Chain | Analysed        | Rotameric  | Outliers | Percentiles |    |
|-----|-------|-----------------|------------|----------|-------------|----|
| 1   | A     | 1224/1528 (80%) | 1217 (99%) | 7 (1%)   | 86          | 92 |
| 2   | B     | 1012/1077 (94%) | 1001 (99%) | 11 (1%)  | 73          | 85 |
| 3   | C     | 236/264 (89%)   | 235 (100%) | 1 (0%)   | 91          | 94 |
| 4   | D     | 143/160 (89%)   | 140 (98%)  | 3 (2%)   | 53          | 72 |

*Continued on next page...*

*Continued from previous page...*

| Mol | Chain | Analysed        | Rotameric  | Outliers | Percentiles |     |
|-----|-------|-----------------|------------|----------|-------------|-----|
| 5   | E     | 196/197 (100%)  | 193 (98%)  | 3 (2%)   | 65          | 80  |
| 6   | F     | 75/137 (55%)    | 75 (100%)  | 0        | 100         | 100 |
| 7   | G     | 148/148 (100%)  | 148 (100%) | 0        | 100         | 100 |
| 8   | H     | 120/130 (92%)   | 120 (100%) | 0        | 100         | 100 |
| 9   | I     | 106/109 (97%)   | 105 (99%)  | 1 (1%)   | 78          | 88  |
| 10  | J     | 60/66 (91%)     | 60 (100%)  | 0        | 100         | 100 |
| 11  | K     | 104/109 (95%)   | 104 (100%) | 0        | 100         | 100 |
| 12  | L     | 38/56 (68%)     | 37 (97%)   | 1 (3%)   | 46          | 67  |
| 16  | M     | 61/99 (62%)     | 61 (100%)  | 0        | 100         | 100 |
| 17  | V     | 86/92 (94%)     | 85 (99%)   | 1 (1%)   | 71          | 84  |
| 18  | W     | 241/796 (30%)   | 239 (99%)  | 2 (1%)   | 81          | 89  |
| 19  | a     | 83/112 (74%)    | 82 (99%)   | 1 (1%)   | 71          | 84  |
| 19  | e     | 82/112 (73%)    | 81 (99%)   | 1 (1%)   | 71          | 84  |
| 20  | b     | 65/81 (80%)     | 63 (97%)   | 2 (3%)   | 40          | 63  |
| 20  | f     | 63/81 (78%)     | 62 (98%)   | 1 (2%)   | 62          | 79  |
| 21  | c     | 82/102 (80%)    | 82 (100%)  | 0        | 100         | 100 |
| 21  | g     | 83/102 (81%)    | 82 (99%)   | 1 (1%)   | 71          | 84  |
| 22  | d     | 81/107 (76%)    | 79 (98%)   | 2 (2%)   | 47          | 68  |
| 22  | h     | 77/107 (72%)    | 75 (97%)   | 2 (3%)   | 46          | 67  |
| All | All   | 4466/5772 (77%) | 4426 (99%) | 40 (1%)  | 79          | 88  |

All (40) residues with a non-rotameric sidechain are listed below:

| Mol | Chain | Res  | Type |
|-----|-------|------|------|
| 1   | A     | 200  | ARG  |
| 1   | A     | 248  | ARG  |
| 1   | A     | 473  | LEU  |
| 1   | A     | 661  | ASN  |
| 1   | A     | 737  | ASN  |
| 1   | A     | 977  | ARG  |
| 1   | A     | 1459 | ASP  |
| 2   | B     | 69   | ASP  |
| 2   | B     | 70   | ASN  |
| 2   | B     | 71   | ILE  |
| 2   | B     | 233  | SER  |

*Continued on next page...*



*Continued from previous page...*

| Mol | Chain | Res  | Type |
|-----|-------|------|------|
| 2   | B     | 240  | ARG  |
| 2   | B     | 428  | CYS  |
| 2   | B     | 466  | MET  |
| 2   | B     | 500  | LYS  |
| 2   | B     | 653  | ARG  |
| 2   | B     | 904  | ARG  |
| 2   | B     | 1122 | ARG  |
| 3   | C     | 8    | ASN  |
| 4   | D     | 11   | ARG  |
| 4   | D     | 116  | LYS  |
| 4   | D     | 171  | LEU  |
| 5   | E     | 4    | ASN  |
| 5   | E     | 120  | ASN  |
| 5   | E     | 166  | ARG  |
| 9   | I     | 105  | ASN  |
| 12  | L     | 62   | ARG  |
| 17  | V     | 33   | ASP  |
| 18  | W     | 264  | GLN  |
| 18  | W     | 313  | VAL  |
| 19  | a     | 108  | ASN  |
| 20  | b     | 72   | TYR  |
| 20  | b     | 92   | ARG  |
| 22  | d     | 76   | ARG  |
| 22  | d     | 77   | LEU  |
| 19  | e     | 53   | ARG  |
| 20  | f     | 92   | ARG  |
| 21  | g     | 71   | ARG  |
| 22  | h     | 60   | ASN  |
| 22  | h     | 76   | ARG  |

Sometimes sidechains can be flipped to improve hydrogen bonding and reduce clashes. All (34) such sidechains are listed below:

| Mol | Chain | Res  | Type |
|-----|-------|------|------|
| 1   | A     | 170  | ASN  |
| 1   | A     | 197  | GLN  |
| 1   | A     | 651  | GLN  |
| 1   | A     | 661  | ASN  |
| 1   | A     | 787  | HIS  |
| 1   | A     | 1190 | GLN  |
| 1   | A     | 1435 | GLN  |
| 2   | B     | 887  | HIS  |
| 2   | B     | 996  | HIS  |

*Continued on next page...*

*Continued from previous page...*

| Mol | Chain | Res | Type |
|-----|-------|-----|------|
| 3   | C     | 8   | ASN  |
| 3   | C     | 13  | GLN  |
| 3   | C     | 242 | GLN  |
| 5   | E     | 4   | ASN  |
| 5   | E     | 120 | ASN  |
| 5   | E     | 145 | HIS  |
| 5   | E     | 193 | GLN  |
| 8   | H     | 13  | GLN  |
| 9   | I     | 12  | ASN  |
| 9   | I     | 90  | GLN  |
| 9   | I     | 105 | ASN  |
| 16  | M     | 65  | GLN  |
| 18  | W     | 330 | ASN  |
| 18  | W     | 339 | GLN  |
| 18  | W     | 402 | HIS  |
| 18  | W     | 434 | ASN  |
| 18  | W     | 784 | ASN  |
| 21  | c     | 89  | ASN  |
| 22  | d     | 64  | ASN  |
| 19  | e     | 68  | GLN  |
| 19  | e     | 76  | GLN  |
| 21  | g     | 31  | HIS  |
| 21  | g     | 110 | ASN  |
| 21  | g     | 112 | GLN  |
| 22  | h     | 64  | ASN  |

### 5.3.3 RNA ⓘ

| Mol | Chain | Analysed    | Backbone Outliers | Pucker Outliers |
|-----|-------|-------------|-------------------|-----------------|
| 13  | P     | 15/16 (93%) | 6 (40%)           | 0               |

All (6) RNA backbone outliers are listed below:

| Mol | Chain | Res | Type |
|-----|-------|-----|------|
| 13  | P     | -4  | C    |
| 13  | P     | -3  | U    |
| 13  | P     | -1  | G    |
| 13  | P     | 0   | U    |
| 13  | P     | 1   | G    |
| 13  | P     | 3   | C    |

There are no RNA pucker outliers to report.

#### 5.4 Non-standard residues in protein, DNA, RNA chains ⓘ

There are no non-standard protein/DNA/RNA residues in this entry.

#### 5.5 Carbohydrates ⓘ

There are no monosaccharides in this entry.

#### 5.6 Ligand geometry ⓘ

Of 11 ligands modelled in this entry, 11 are monoatomic - leaving 0 for Mogul analysis.

There are no bond length outliers.

There are no bond angle outliers.

There are no chirality outliers.

There are no torsion outliers.

There are no ring outliers.

No monomer is involved in short contacts.

#### 5.7 Other polymers ⓘ

There are no such residues in this entry.

#### 5.8 Polymer linkage issues ⓘ

There are no chain breaks in this entry.

## 6 Map visualisation [i](#)

This section contains visualisations of the EMDB entry EMD-0673. These allow visual inspection of the internal detail of the map and identification of artifacts.

No raw map or half-maps were deposited for this entry and therefore no images, graphs, etc. pertaining to the raw map can be shown.

### 6.1 Orthogonal projections [i](#)

#### 6.1.1 Primary map

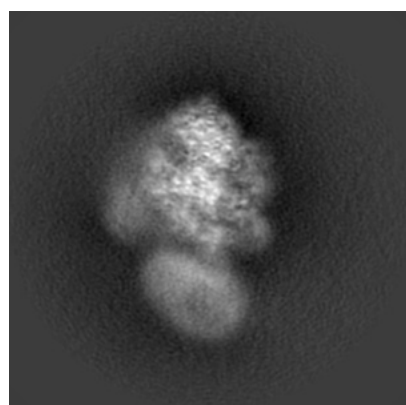

X

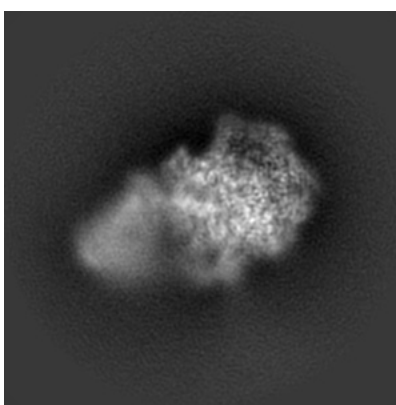

Y

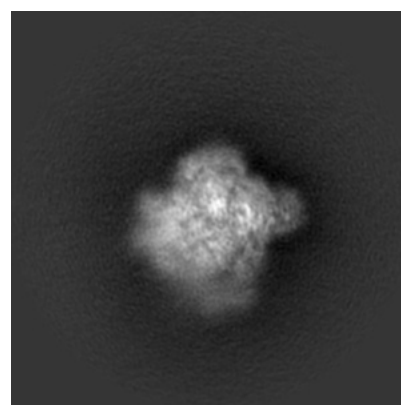

Z

The images above show the map projected in three orthogonal directions.

### 6.2 Central slices [i](#)

#### 6.2.1 Primary map

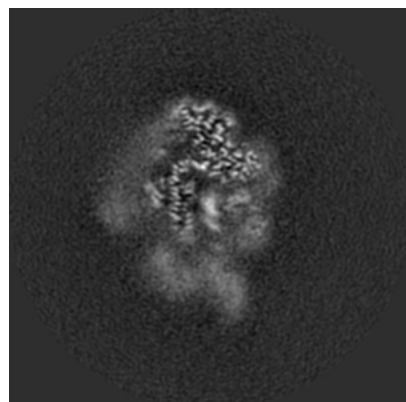

X Index: 120

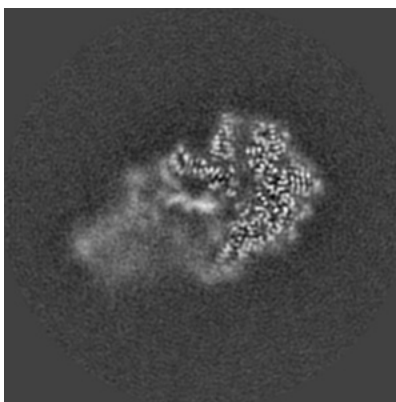

Y Index: 120

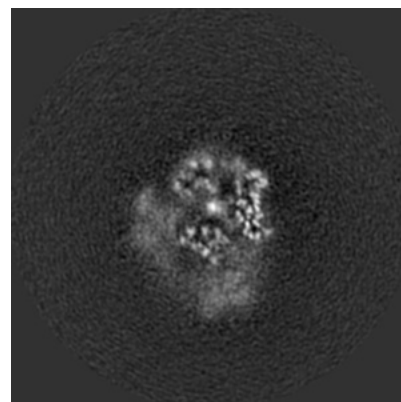

Z Index: 120

The images above show central slices of the map in three orthogonal directions.

## 6.3 Largest variance slices [i](#)

### 6.3.1 Primary map

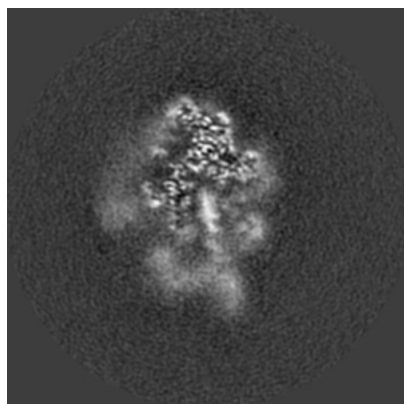

X Index: 122

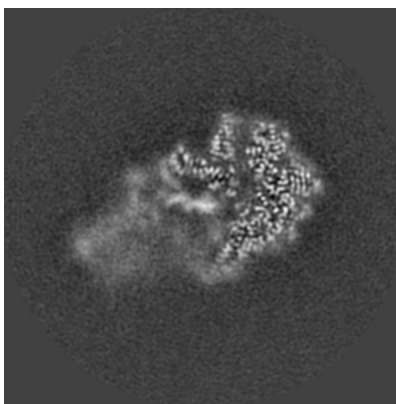

Y Index: 120

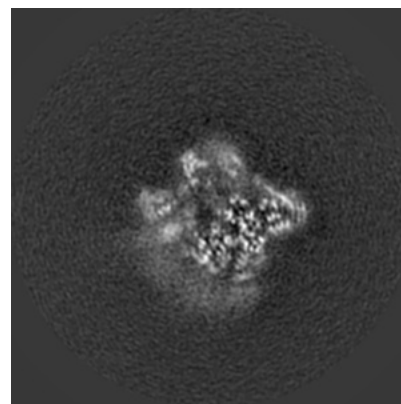

Z Index: 132

The images above show the largest variance slices of the map in three orthogonal directions.

## 6.4 Orthogonal surface views [i](#)

### 6.4.1 Primary map



X



Y



Z

The images above show the 3D surface view of the map at the recommended contour level 0.016. These images, in conjunction with the slice images, may facilitate assessment of whether an appropriate contour level has been provided.

## 6.5 Mask visualisation

This section was not generated. No masks/segmentation were deposited.

## 7 Map analysis [i](#)

This section contains the results of statistical analysis of the map.

### 7.1 Map-value distribution [i](#)

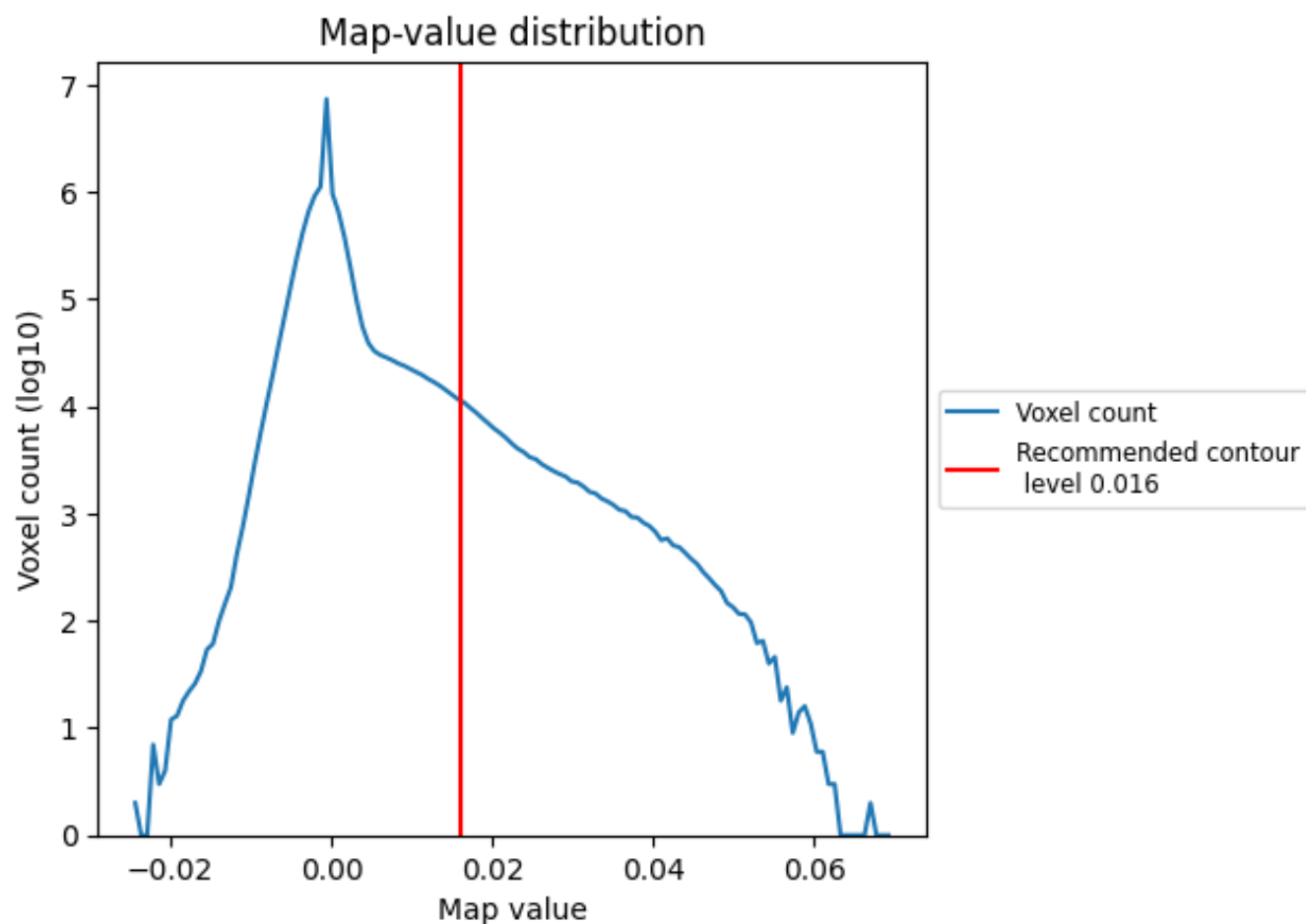

The map-value distribution is plotted in 128 intervals along the x-axis. The y-axis is logarithmic. A spike in this graph at zero usually indicates that the volume has been masked.

## 7.2 Volume estimate [i](#)

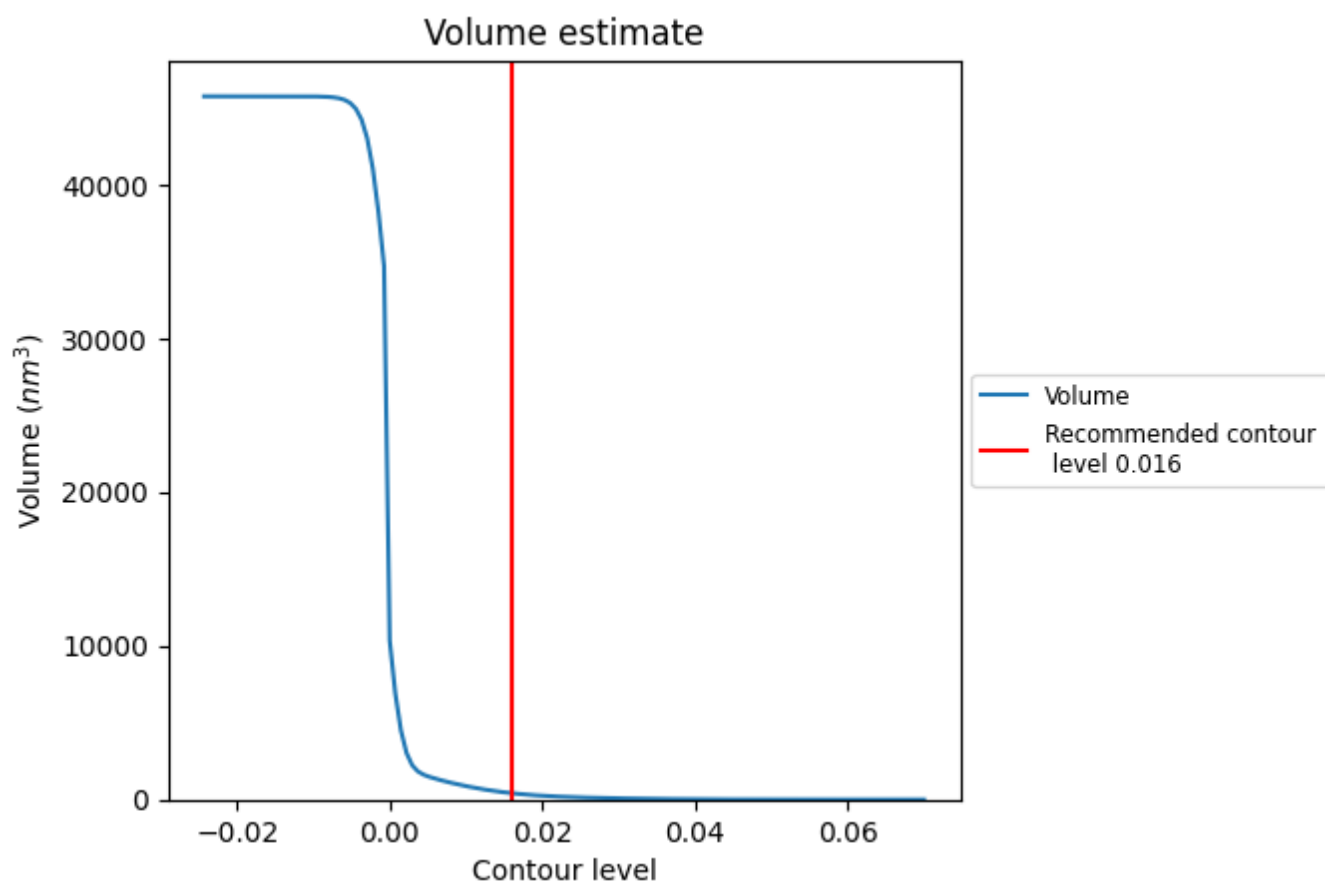

The volume at the recommended contour level is 414 nm<sup>3</sup>; this corresponds to an approximate mass of 374 kDa.

The volume estimate graph shows how the enclosed volume varies with the contour level. The recommended contour level is shown as a vertical line and the intersection between the line and the curve gives the volume of the enclosed surface at the given level.



### 7.3 Rotationally averaged power spectrum ⓘ

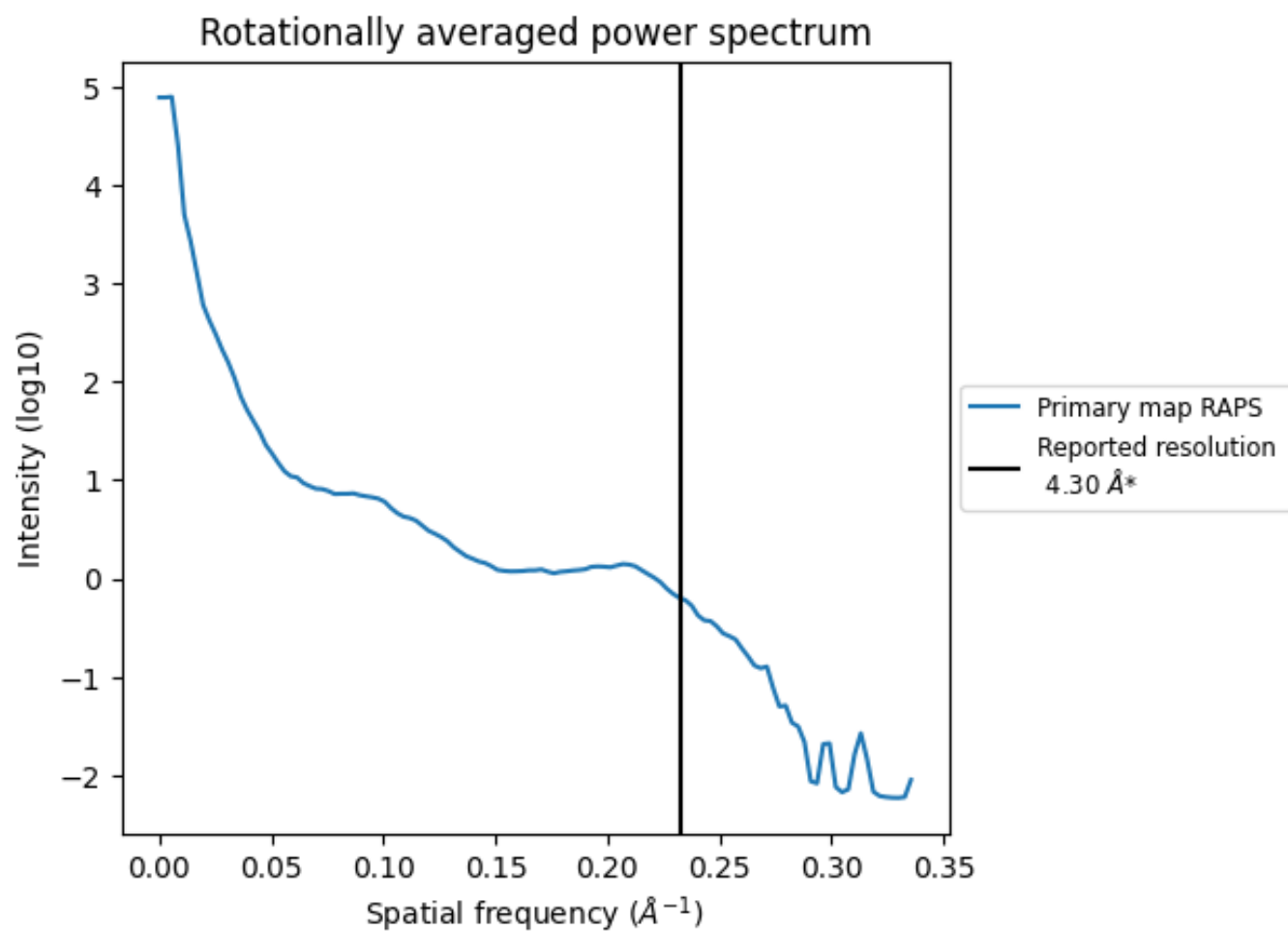

\*Reported resolution corresponds to spatial frequency of 0.233 Å<sup>-1</sup>

## 8 Fourier-Shell correlation [i](#)

Fourier-Shell Correlation (FSC) is the most commonly used method to estimate the resolution of single-particle and subtomogram-averaged maps. The shape of the curve depends on the imposed symmetry, mask and whether or not the two 3D reconstructions used were processed from a common reference. The reported resolution is shown as a black line. A curve is displayed for the half-bit criterion in addition to lines showing the 0.143 gold standard cut-off and 0.5 cut-off.

### 8.1 FSC [i](#)

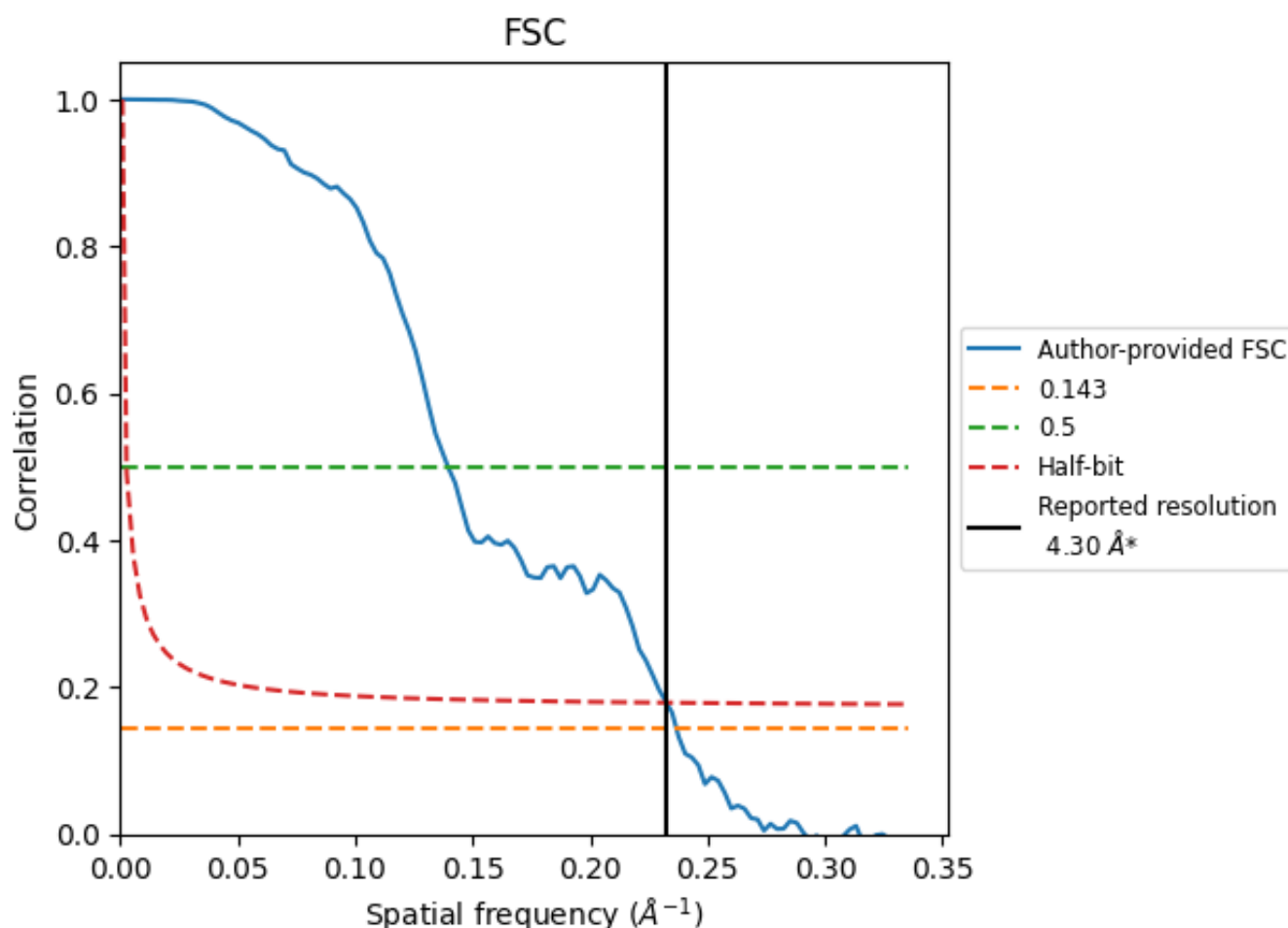

\*Reported resolution corresponds to spatial frequency of 0.233 Å<sup>-1</sup>

## 8.2 Resolution estimates [i](#)

| Resolution estimate (Å)   | Estimation criterion (FSC cut-off) |      |          |
|---------------------------|------------------------------------|------|----------|
|                           | 0.143                              | 0.5  | Half-bit |
| Reported by author        | 4.30                               | -    | -        |
| Author-provided FSC curve | 4.22                               | 7.17 | 4.30     |
| Unmasked-calculated*      | -                                  | -    | -        |

\*Resolution estimate based on FSC curve calculated by comparison of deposited half-maps.

## 9 Map-model fit [i](#)

This section contains information regarding the fit between EMDB map EMD-0673 and PDB model 6J4Y. Per-residue inclusion information can be found in section [3](#) on page [10](#).

### 9.1 Map-model overlay [i](#)

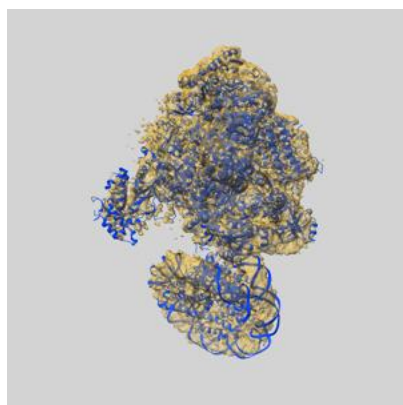

X

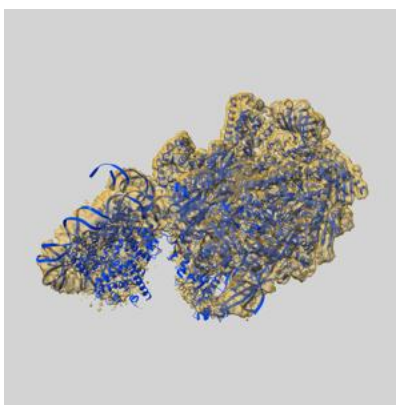

Y

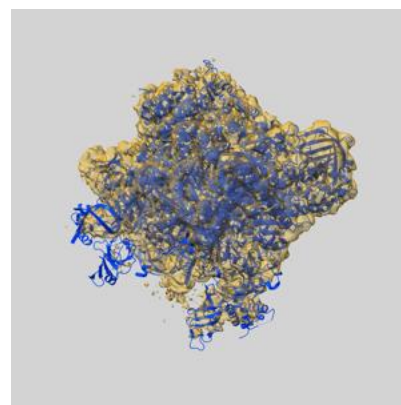

Z

The images above show the 3D surface view of the map at the recommended contour level 0.016 at 50% transparency in yellow overlaid with a ribbon representation of the model coloured in blue. These images allow for the visual assessment of the quality of fit between the atomic model and the map.

## 9.2 Q-score mapped to coordinate model [i](#)

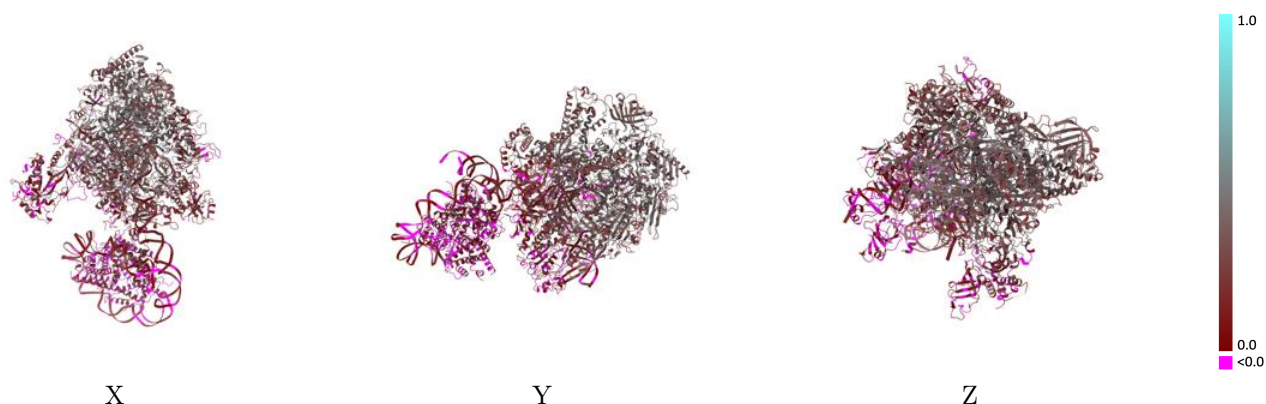

The images above show the model with each residue coloured according to its Q-score. This shows their resolvability in the map with higher Q-score values reflecting better resolvability. Please note: Q-score is calculating the resolvability of atoms, and thus high values are only expected at resolutions at which atoms can be resolved. Low Q-score values may therefore be expected for many entries.

## 9.3 Atom inclusion mapped to coordinate model [i](#)

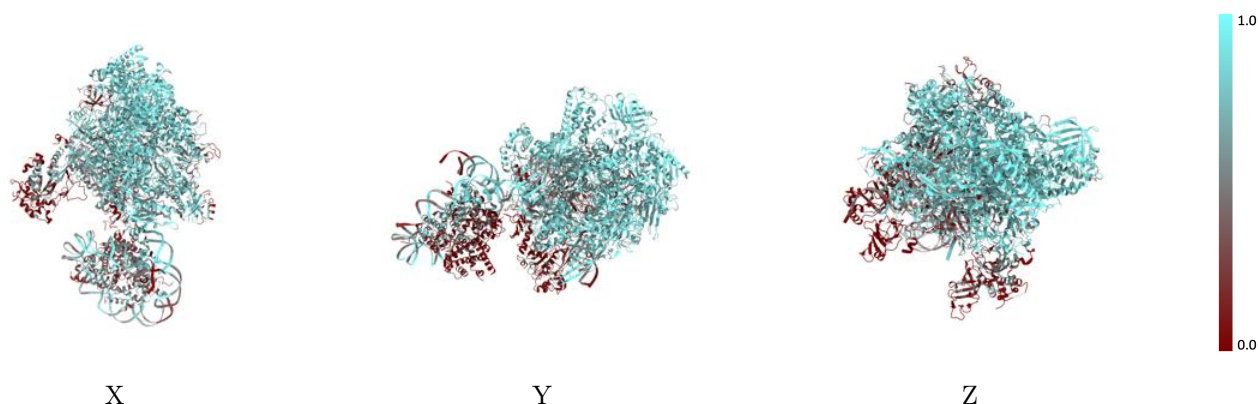

The images above show the model with each residue coloured according to its atom inclusion. This shows to what extent they are inside the map at the recommended contour level (0.016).



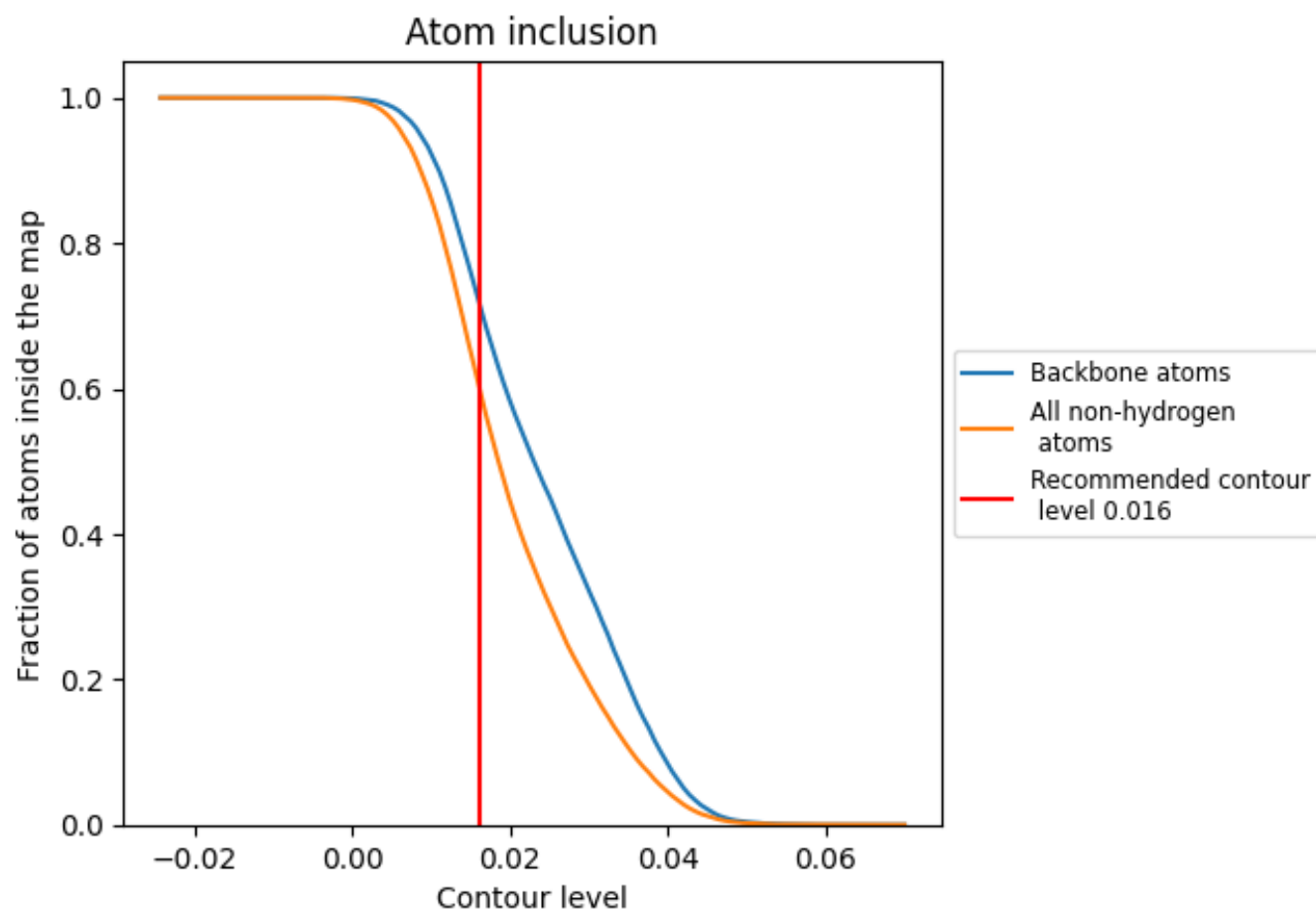



















































## 9.4 Atom inclusion [i](#)



At the recommended contour level, 72% of all backbone atoms, 61% of all non-hydrogen atoms, are inside the map.

## 9.5 Map-model fit summary

The table lists the average atom inclusion at the recommended contour level (0.016) and Q-score for the entire model and for each chain.

| Chain | Atom inclusion   | Q-score  |
|-------|--|--|
| All   |  0.6058   |  0.2350   |
| A     |  0.7221   |  0.3210   |
| B     |  0.7494   |  0.3370   |
| C     |  0.8337   |  0.3680   |
| D     |  0.1767   |  0.1040   |
| E     |  0.7844   |  0.3020   |
| F     |  0.8070   |  0.3560   |
| G     |  0.3719   |  0.1610   |
| H     |  0.8569   |  0.3550   |
| I     |  0.4732   |  0.1510   |
| J     |  0.8226   |  0.3630   |
| K     |  0.7650   |  0.3500   |
| L     |  0.7385   |  0.2750   |
| M     |  0.0536   |  0.0750   |
| N     |  0.6238  |  0.0900  |
| P     |  0.7918 |  0.2760 |
| T     |  0.6535 |  0.1050 |
| V     |  0.1326 |  0.0390 |
| W     |  0.1327 |  0.0930 |
| a     |  0.4125 |  0.0600 |
| b     |  0.4428 |  0.0500 |
| c     |  0.3956 |  0.0560 |
| d     |  0.3865 |  0.0330 |
| e     |  0.4549 |  0.0630 |
| f     |  0.3681 |  0.0830 |
| g     |  0.0408 |  0.0200 |
| h     |  0.0981 |  0.0290 |

