



Full wwPDB EM Validation Report ⓘ

Nov 19, 2022 – 10:57 AM EST

PDB ID : 2NOQ
EMDB ID : EMD-1285
Title : Structure of ribosome-bound cricket paralysis virus IRES RNA
Authors : Schuler, M.; Connell, S.R.; Lescoute, A.; Giesebrecht, J.; Dabrowski, M.;
Schroer, B.; Mielke, T.; Penczek, P.A.; Westhof, E.; Spahn, C.M.T.
Deposited on : 2006-10-26
Resolution : 7.30 Å (reported)
Based on initial models : 1S1H, 1S1I

This is a Full wwPDB EM Validation Report for a publicly released PDB entry.

We welcome your comments at validation@mail.wwpdb.org

A user guide is available at

<https://www.wwpdb.org/validation/2017/EMValidationReportHelp>
with specific help available everywhere you see the ⓘ symbol.

The types of validation reports are described at

<http://www.wwpdb.org/validation/2017/FAQs#types>.

The following versions of software and data (see [references ⓘ](#)) were used in the production of this report:

EMDB validation analysis : 0.0.1.dev43
MolProbity : 4.02b-467
Percentile statistics : 20191225.v01 (using entries in the PDB archive December 25th 2019)
MapQ : 1.9.9
Ideal geometry (proteins) : Engh & Huber (2001)
Ideal geometry (DNA, RNA) : Parkinson et al. (1996)
Validation Pipeline (wwPDB-VP) : 2.31.3

1 Overall quality at a glance i

The following experimental techniques were used to determine the structure:
ELECTRON MICROSCOPY

The reported resolution of this entry is 7.30 Å.

Percentile scores (ranging between 0-100) for global validation metrics of the entry are shown in the following graphic. The table shows the number of entries on which the scores are based.

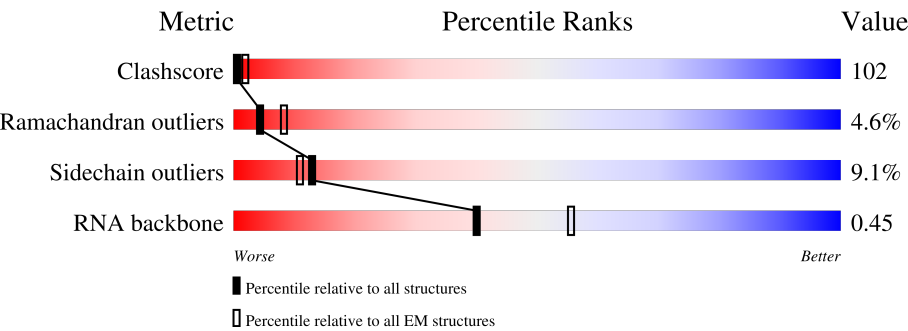

Metric	Whole archive (#Entries)	EM structures (#Entries)
Clashscore	158937	4297
Ramachandran outliers	154571	4023
Sidechain outliers	154315	3826
RNA backbone	4643	859

The table below summarises the geometric issues observed across the polymeric chains and their fit to the map. The red, orange, yellow and green segments of the bar indicate the fraction of residues that contain outliers for ≥ 3 , 2, 1 and 0 types of geometric quality criteria respectively. A grey segment represents the fraction of residues that are not modelled. The numeric value for each fraction is indicated below the corresponding segment, with a dot representing fractions $\leq 5\%$. The upper red bar (where present) indicates the fraction of residues that have poor fit to the EM map (all-atom inclusion $< 40\%$). The numeric value is given above the bar.

Mol	Chain	Length	Quality of chain
1	A	190	<div><div>38%</div><div><div>9%</div><div>54%</div><div>37%</div></div></div>
2	B	46	<div><div>28%</div><div>57%</div><div>13%</div><div>.</div></div>
3	C	13	<div><div>15%</div><div>69%</div><div>15%</div></div>
4	D	15	<div><div>20%</div><div>27%</div><div>53%</div><div>20%</div></div>
5	E	53	<div><div>28%</div><div>49%</div><div>19%</div><div>.</div></div>
6	F	150	<div><div>29%</div><div>27%</div><div>65%</div><div>8%</div></div>
7	G	213	<div><div>31%</div><div>23%</div><div>71%</div><div>6%</div></div>

Continued on next page...

Continued from previous page...

Mol	Chain	Length	Quality of chain
8	H	165	<p>32% 13% 61% 22% .</p>

2 Entry composition [i](#)

There are 8 unique types of molecules in this entry. The entry contains 10909 atoms, of which 0 are hydrogens and 0 are deuteriums.

In the tables below, the AltConf column contains the number of residues with at least one atom in alternate conformation and the Trace column contains the number of residues modelled with at most 2 atoms.

- Molecule 1 is a RNA chain called CrPV IRES.

Mol	Chain	Residues	Atoms					AltConf	Trace
1	A	190	Total	C	N	O	P	0	0
			4023	1803	692	1338	190		

- Molecule 2 is a RNA chain called 18S ribosomal RNA.

Mol	Chain	Residues	Atoms					AltConf	Trace
2	B	46	Total	C	N	O	P	0	0
			986	439	184	318	45		

- Molecule 3 is a RNA chain called 18S ribosomal RNA.

Mol	Chain	Residues	Atoms					AltConf	Trace
3	C	13	Total	C	N	O	P	0	0
			276	123	48	93	12		

- Molecule 4 is a RNA chain called 18S ribosomal RNA.

Mol	Chain	Residues	Atoms					AltConf	Trace
4	D	15	Total	C	N	O	P	0	0
			319	142	55	107	15		

- Molecule 5 is a RNA chain called 25S ribosomal RNA.

Mol	Chain	Residues	Atoms					AltConf	Trace
5	E	53	Total	C	N	O	P	0	0
			1142	508	213	368	53		

- Molecule 6 is a protein called 40S ribosomal protein S5.

Mol	Chain	Residues	Atoms					AltConf	Trace
6	F	150	Total	C	N	O	S	0	0
			1161	714	229	215	3		

- Molecule 7 is a protein called 60S ribosomal protein L1.

Mol	Chain	Residues	Atoms					AltConf	Trace
7	G	213	Total	C	N	O	S	0	0
			1683	1074	294	306	9		

- Molecule 8 is a protein called 60S ribosomal protein L11-B.

Mol	Chain	Residues	Atoms					AltConf	Trace
8	H	165	Total	C	N	O	S	0	0
			1319	826	247	242	4		

3 Residue-property plots

These plots are drawn for all protein, RNA, DNA and oligosaccharide chains in the entry. The first graphic for a chain summarises the proportions of the various outlier classes displayed in the second graphic. The second graphic shows the sequence view annotated by issues in geometry and atom inclusion in map density. Residues are color-coded according to the number of geometric quality criteria for which they contain at least one outlier: green = 0, yellow = 1, orange = 2 and red = 3 or more. A red diamond above a residue indicates a poor fit to the EM map for this residue (all-atom inclusion < 40%). Stretches of 2 or more consecutive residues without any outlier are shown as a green connector. Residues present in the sample, but not in the model, are shown in grey.

• Molecule 1: CrPV IRES

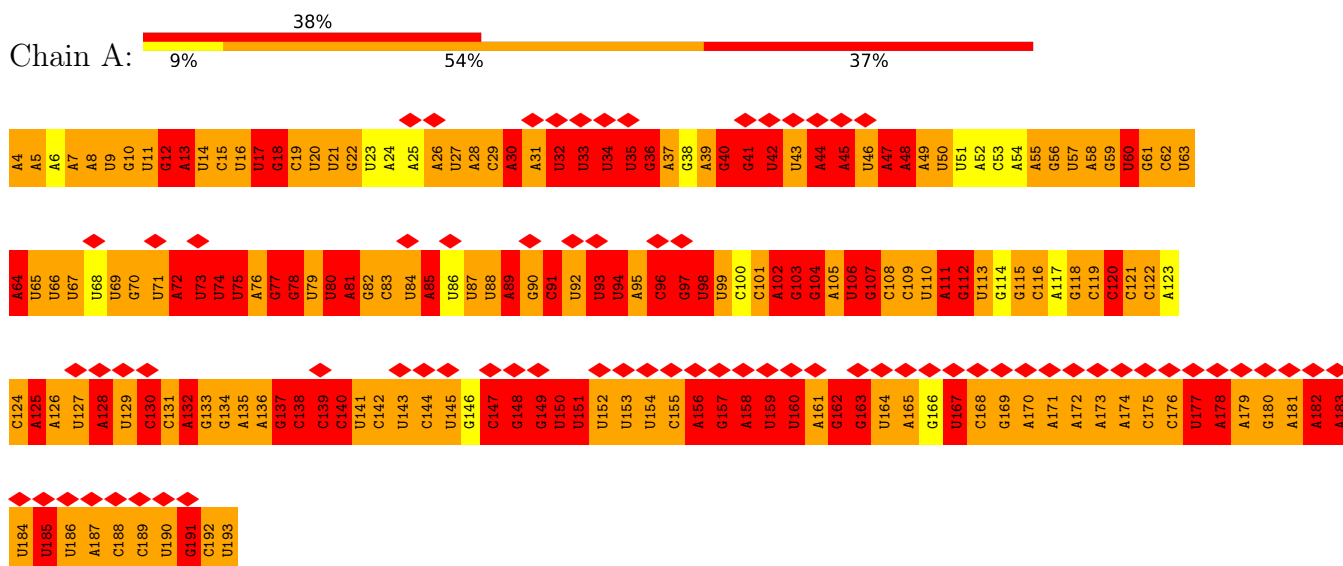

• Molecule 2: 18S ribosomal RNA

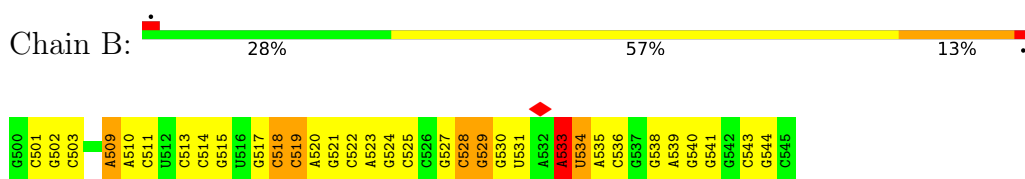

• Molecule 3: 18S ribosomal RNA

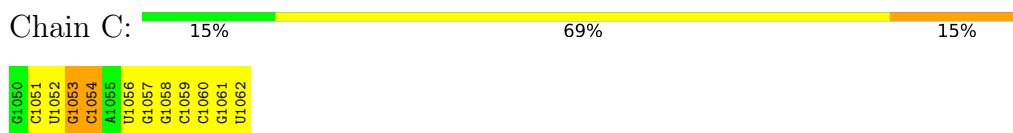

• Molecule 4: 18S ribosomal RNA



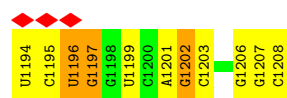

• Molecule 5: 25S ribosomal RNA

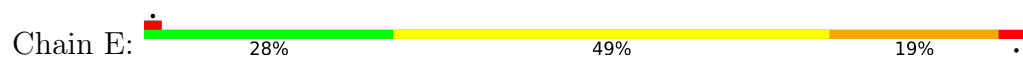

• Molecule 6: 40S ribosomal protein S5

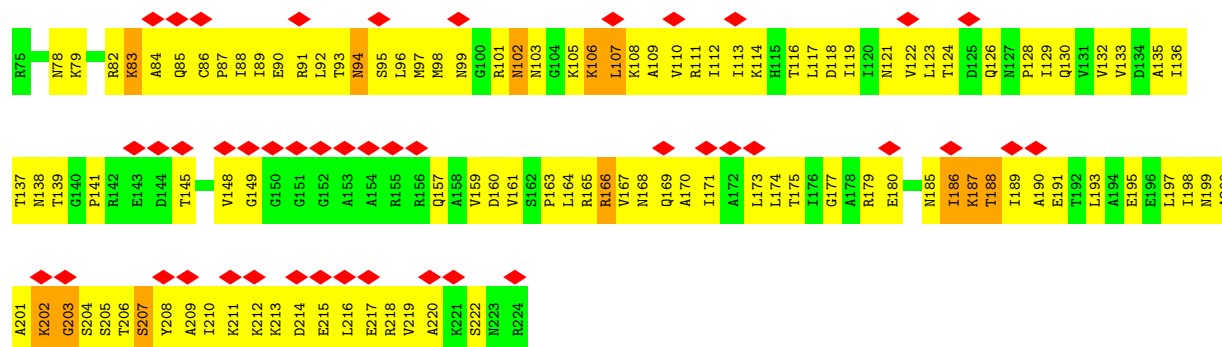

• Molecule 7: 60S ribosomal protein L1

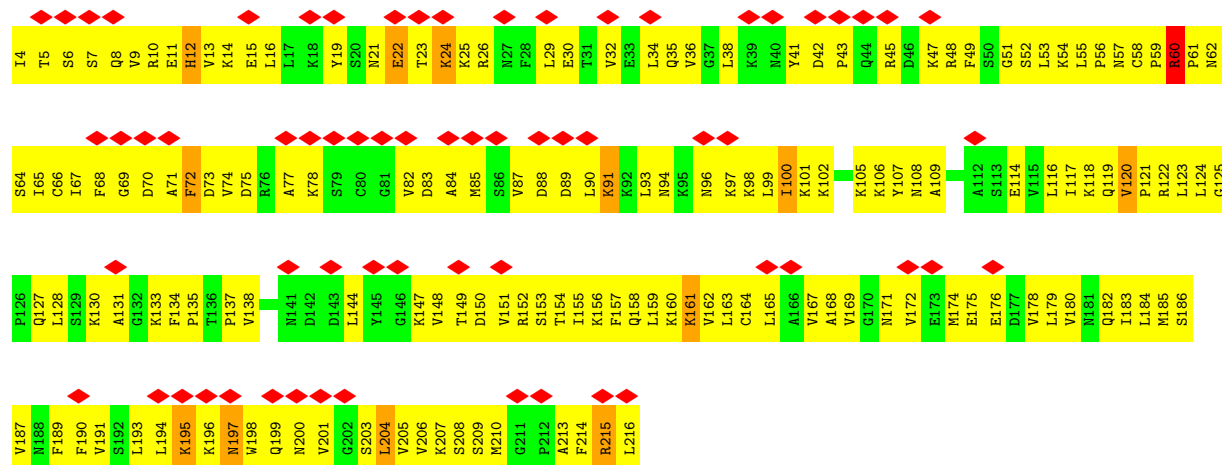

• Molecule 8: 60S ribosomal protein L11-B

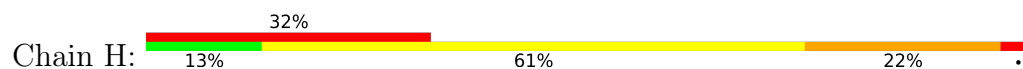

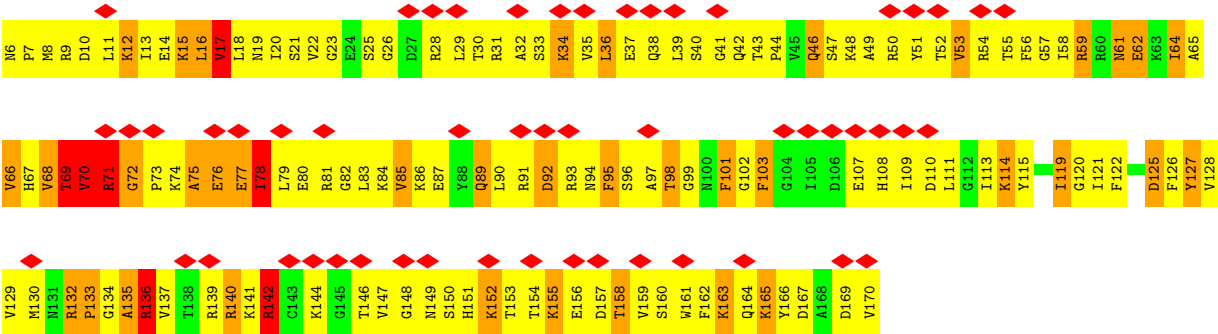

4 Experimental information

Property	Value	Source
EM reconstruction method	SINGLE PARTICLE	Depositor
Imposed symmetry	POINT, C1	Depositor
Number of particles used	73313	Depositor
Resolution determination method	Not provided	
CTF correction method	Not provided	
Microscope	FEI POLARA 300	Depositor
Voltage (kV)	300	Depositor
Electron dose ($e^-/\text{\AA}^2$)	20	Depositor
Minimum defocus (nm)	100	Depositor
Maximum defocus (nm)	3900	Depositor
Magnification	39000	Depositor
Image detector	KODAK SO-163 FILM	Depositor
Maximum map value	12.045	Depositor
Minimum map value	-6.036	Depositor
Average map value	0.010	Depositor
Map value standard deviation	1.282	Depositor
Recommended contour level	2.76	Depositor
Map size (\AA)	366, 366, 366	wwPDB
Map dimensions	300, 300, 300	wwPDB
Map angles ($^\circ$)	90, 90, 90	wwPDB
Pixel spacing (\AA)	1.22, 1.22, 1.22	Depositor

5 Model quality

5.1 Standard geometry

The Z score for a bond length (or angle) is the number of standard deviations the observed value is removed from the expected value. A bond length (or angle) with $|Z| > 5$ is considered an outlier worth inspection. RMSZ is the root-mean-square of all Z scores of the bond lengths (or angles).

Mol	Chain	Bond lengths		Bond angles	
		RMSZ	$\# Z > 5$	RMSZ	$\# Z > 5$
1	A	1.02	2/4495 (0.0%)	2.56	597/6995 (8.5%)
2	B	0.54	0/1100	0.78	3/1715 (0.2%)
3	C	0.51	0/305	0.79	0/474
4	D	0.47	0/355	0.83	0/551
5	E	1.08	3/1278 (0.2%)	0.94	6/1991 (0.3%)
6	F	1.05	0/1169	1.14	2/1570 (0.1%)
7	G	0.91	0/1707	1.11	1/2289 (0.0%)
8	H	1.20	1/1340 (0.1%)	1.89	20/1797 (1.1%)
All	All	0.98	6/11749 (0.1%)	1.87	629/17382 (3.6%)

Chiral center outliers are detected by calculating the chiral volume of a chiral center and verifying if the center is modelled as a planar moiety or with the opposite hand. A planarity outlier is detected by checking planarity of atoms in a peptide group, atoms in a mainchain group or atoms of a sidechain that are expected to be planar.

Mol	Chain	#Chirality outliers	#Planarity outliers
2	B	0	2
5	E	0	3
8	H	0	1
All	All	0	6

All (6) bond length outliers are listed below:

Mol	Chain	Res	Type	Atoms	Z	Observed(Å)	Ideal(Å)
5	E	2160	G	O3'-P	-32.03	1.22	1.61
5	E	2166	G	O3'-P	-11.77	1.47	1.61
1	A	75	U	P-O5'	10.93	1.70	1.59
5	E	2138	G	OP3-P	-6.97	1.52	1.61
1	A	124	C	O3'-P	-5.62	1.54	1.61
8	H	70	VAL	CA-CB	-5.18	1.43	1.54

All (629) bond angle outliers are listed below:

Mol	Chain	Res	Type	Atoms	Z	Observed(°)	Ideal(°)
8	H	46	GLN	CG-CD-OE1	-38.67	44.25	121.60
1	A	111	A	P-O3'-C3'	24.02	148.53	119.70
1	A	101	C	P-O3'-C3'	19.03	142.54	119.70
1	A	124	C	P-O3'-C3'	17.04	140.15	119.70
1	A	93	U	P-O3'-C3'	15.66	138.49	119.70
1	A	155	C	P-O3'-C3'	13.57	135.98	119.70
1	A	94	U	P-O3'-C3'	13.47	135.86	119.70
1	A	96	C	P-O3'-C3'	13.01	135.32	119.70
1	A	177	U	P-O3'-C3'	12.88	135.15	119.70
1	A	150	U	P-O3'-C3'	12.87	135.14	119.70
1	A	94	U	P-O5'-C5'	11.81	139.80	120.90
5	E	2166	G	P-O3'-C3'	-11.11	106.37	119.70
1	A	44	A	OP1-P-O3'	11.09	129.61	105.20
1	A	44	A	P-O3'-C3'	-10.55	107.04	119.70
1	A	112	G	O4'-C1'-N9	10.13	116.31	108.20
1	A	182	A	P-O3'-C3'	9.86	131.53	119.70
8	H	46	GLN	CG-CD-NE2	-9.67	93.49	116.70
8	H	75	ALA	C-N-CA	9.34	145.04	121.70
5	E	2160	G	OP2-P-O3'	-9.28	84.79	105.20
8	H	76	GLU	N-CA-C	-9.25	86.04	111.00
1	A	34	U	P-O3'-C3'	9.13	130.66	119.70
8	H	70	VAL	CA-CB-CG2	-9.06	97.30	110.90
1	A	45	A	OP1-P-OP2	-8.82	106.36	119.60
1	A	103	G	O4'-C1'-N9	8.77	115.22	108.20
5	E	2160	G	P-O3'-C3'	8.60	130.02	119.70
8	H	101	PHE	CB-CA-C	-8.56	93.27	110.40
1	A	113	U	C2-N3-C4	-8.37	121.98	127.00
1	A	45	A	P-O5'-C5'	8.33	134.23	120.90
1	A	129	U	C2-N3-C4	-8.32	122.01	127.00
1	A	44	A	N9-C1'-C2'	-8.24	102.94	112.00
1	A	75	U	N3-C4-C5	8.22	119.53	114.60
1	A	110	U	C2-N3-C4	-8.21	122.07	127.00
1	A	113	U	N3-C4-C5	8.18	119.51	114.60
1	A	154	U	C2-N3-C4	-8.18	122.09	127.00
1	A	129	U	N3-C4-C5	8.17	119.50	114.60
1	A	75	U	C2-N3-C4	-8.14	122.12	127.00
1	A	110	U	N3-C4-C5	8.07	119.44	114.60
1	A	154	U	N3-C4-C5	8.00	119.40	114.60
1	A	127	U	N3-C4-C5	7.98	119.39	114.60
1	A	69	U	C2-N3-C4	-7.97	122.22	127.00
1	A	103	G	P-O5'-C5'	7.96	133.64	120.90
1	A	50	U	C2-N3-C4	-7.93	122.24	127.00
1	A	164	U	N3-C4-C5	7.93	119.36	114.60

Continued on next page...

Continued from previous page...

Mol	Chain	Res	Type	Atoms	Z	Observed(°)	Ideal(°)
1	A	66	U	C2-N3-C4	-7.92	122.25	127.00
1	A	98	U	C2-N3-C4	-7.92	122.25	127.00
1	A	185	U	N3-C4-C5	7.91	119.35	114.60
1	A	164	U	C2-N3-C4	-7.90	122.26	127.00
1	A	21	U	C2-N3-C4	-7.89	122.26	127.00
1	A	184	U	C2-N3-C4	-7.89	122.27	127.00
1	A	69	U	N3-C4-C5	7.88	119.33	114.60
1	A	50	U	N3-C4-C5	7.87	119.32	114.60
1	A	66	U	N3-C4-C5	7.87	119.32	114.60
1	A	152	U	C2-N3-C4	-7.86	122.28	127.00
1	A	41	G	P-O3'-C3'	7.85	129.12	119.70
1	A	51	U	C2-N3-C4	-7.85	122.29	127.00
1	A	43	U	C2-N3-C4	-7.84	122.29	127.00
1	A	20	U	C2-N3-C4	-7.84	122.29	127.00
1	A	34	U	C2-N3-C4	-7.84	122.29	127.00
1	A	17	U	C2-N3-C4	-7.84	122.30	127.00
1	A	153	U	C2-N3-C4	-7.84	122.30	127.00
1	A	84	U	C2-N3-C4	-7.83	122.30	127.00
1	A	16	U	C2-N3-C4	-7.83	122.30	127.00
1	A	21	U	N3-C4-C5	7.83	119.30	114.60
1	A	67	U	C2-N3-C4	-7.82	122.31	127.00
1	A	98	U	N3-C4-C5	7.82	119.29	114.60
1	A	46	U	C2-N3-C4	-7.82	122.31	127.00
1	A	23	U	C2-N3-C4	-7.81	122.31	127.00
1	A	143	U	C2-N3-C4	-7.81	122.31	127.00
1	A	151	U	C2-N3-C4	-7.81	122.31	127.00
1	A	177	U	C2-N3-C4	-7.80	122.32	127.00
1	A	193	U	C2-N3-C4	-7.79	122.33	127.00
1	A	34	U	N3-C4-C5	7.79	119.27	114.60
1	A	35	U	C2-N3-C4	-7.78	122.33	127.00
1	A	63	U	C2-N3-C4	-7.78	122.33	127.00
1	A	160	U	C2-N3-C4	-7.78	122.33	127.00
1	A	68	U	C2-N3-C4	-7.77	122.34	127.00
1	A	60	U	C2-N3-C4	-7.77	122.34	127.00
1	A	11	U	C2-N3-C4	-7.77	122.34	127.00
1	A	74	U	C2-N3-C4	-7.76	122.34	127.00
1	A	42	U	C2-N3-C4	-7.76	122.34	127.00
1	A	159	U	C2-N3-C4	-7.76	122.34	127.00
1	A	145	U	C2-N3-C4	-7.76	122.35	127.00
1	A	93	U	C2-N3-C4	-7.75	122.35	127.00
1	A	86	U	C2-N3-C4	-7.75	122.35	127.00
1	A	33	U	C2-N3-C4	-7.75	122.35	127.00

Continued on next page...

Continued from previous page...

Mol	Chain	Res	Type	Atoms	Z	Observed(°)	Ideal(°)
1	A	67	U	N3-C4-C5	7.75	119.25	114.60
1	A	150	U	C2-N3-C4	-7.75	122.35	127.00
1	A	141	U	C2-N3-C4	-7.74	122.36	127.00
1	A	143	U	N3-C4-C5	7.74	119.24	114.60
1	A	32	U	C2-N3-C4	-7.73	122.36	127.00
1	A	14	U	C2-N3-C4	-7.73	122.36	127.00
1	A	63	U	N3-C4-C5	7.73	119.24	114.60
1	A	9	U	C2-N3-C4	-7.73	122.36	127.00
1	A	88	U	C2-N3-C4	-7.73	122.36	127.00
1	A	184	U	N3-C4-C5	7.73	119.23	114.60
1	A	42	U	N3-C4-C5	7.72	119.23	114.60
1	A	92	U	C2-N3-C4	-7.72	122.37	127.00
1	A	160	U	N3-C4-C5	7.72	119.23	114.60
1	A	20	U	N3-C4-C5	7.72	119.23	114.60
1	A	151	U	N3-C4-C5	7.71	119.23	114.60
1	A	193	U	N3-C4-C5	7.71	119.23	114.60
1	A	43	U	N3-C4-C5	7.71	119.23	114.60
1	A	71	U	C2-N3-C4	-7.71	122.37	127.00
1	A	65	U	C2-N3-C4	-7.71	122.37	127.00
1	A	73	U	C2-N3-C4	-7.71	122.38	127.00
1	A	127	U	C2-N3-C4	-7.71	122.38	127.00
1	A	150	U	N3-C4-C5	7.70	119.22	114.60
1	A	87	U	C2-N3-C4	-7.70	122.38	127.00
1	A	99	U	N3-C4-C5	7.70	119.22	114.60
1	A	93	U	N3-C4-C5	7.70	119.22	114.60
1	A	60	U	N3-C4-C5	7.69	119.21	114.60
1	A	51	U	N3-C4-C5	7.69	119.21	114.60
1	A	57	U	C2-N3-C4	-7.69	122.39	127.00
1	A	99	U	C2-N3-C4	-7.69	122.39	127.00
1	A	152	U	N3-C4-C5	7.69	119.21	114.60
1	A	57	U	N3-C4-C5	7.68	119.21	114.60
1	A	84	U	N3-C4-C5	7.68	119.21	114.60
1	A	153	U	N3-C4-C5	7.68	119.21	114.60
1	A	33	U	N3-C4-C5	7.67	119.20	114.60
1	A	46	U	N3-C4-C5	7.67	119.20	114.60
1	A	159	U	N3-C4-C5	7.67	119.20	114.60
1	A	32	U	N3-C4-C5	7.67	119.20	114.60
1	A	167	U	C2-N3-C4	-7.67	122.40	127.00
1	A	65	U	N3-C4-C5	7.66	119.20	114.60
1	A	80	U	N3-C4-C5	7.66	119.20	114.60
1	A	86	U	N3-C4-C5	7.66	119.19	114.60
1	A	141	U	N3-C4-C5	7.66	119.19	114.60

Continued on next page...

Continued from previous page...

Mol	Chain	Res	Type	Atoms	Z	Observed(°)	Ideal(°)
1	A	17	U	N3-C4-C5	7.66	119.19	114.60
1	A	71	U	N3-C4-C5	7.66	119.19	114.60
1	A	68	U	N3-C4-C5	7.65	119.19	114.60
1	A	177	U	N3-C4-C5	7.64	119.19	114.60
1	A	79	U	C2-N3-C4	-7.64	122.41	127.00
1	A	23	U	N3-C4-C5	7.64	119.18	114.60
1	A	79	U	N3-C4-C5	7.63	119.18	114.60
1	A	11	U	N3-C4-C5	7.63	119.18	114.60
1	A	16	U	N3-C4-C5	7.62	119.17	114.60
1	A	35	U	N3-C4-C5	7.62	119.17	114.60
1	A	167	U	N3-C4-C5	7.62	119.17	114.60
1	A	27	U	C2-N3-C4	-7.61	122.43	127.00
1	A	87	U	N3-C4-C5	7.61	119.17	114.60
1	A	145	U	N3-C4-C5	7.61	119.17	114.60
1	A	73	U	N3-C4-C5	7.61	119.17	114.60
1	A	186	U	N3-C4-C5	7.61	119.16	114.60
1	A	14	U	N3-C4-C5	7.60	119.16	114.60
1	A	9	U	N3-C4-C5	7.60	119.16	114.60
1	A	80	U	C2-N3-C4	-7.58	122.45	127.00
1	A	185	U	C2-N3-C4	-7.57	122.46	127.00
1	A	88	U	N3-C4-C5	7.55	119.13	114.60
1	A	92	U	N3-C4-C5	7.54	119.12	114.60
1	A	74	U	N3-C4-C5	7.54	119.12	114.60
1	A	106	U	C2-N3-C4	-7.53	122.48	127.00
1	A	27	U	N3-C4-C5	7.53	119.12	114.60
6	F	203	GLY	N-CA-C	-7.49	94.38	113.10
1	A	106	U	N3-C4-C5	7.42	119.05	114.60
1	A	186	U	C2-N3-C4	-7.39	122.56	127.00
1	A	97	G	O4'-C1'-N9	7.38	114.10	108.20
8	H	76	GLU	CB-CA-C	-7.37	95.66	110.40
1	A	138	C	P-O3'-C3'	7.36	128.53	119.70
1	A	190	U	C2-N3-C4	-7.34	122.60	127.00
5	E	2160	G	O3'-P-O5'	7.32	117.91	104.00
1	A	190	U	N3-C4-C5	7.31	118.99	114.60
1	A	148	G	P-O3'-C3'	7.25	128.40	119.70
8	H	127	TYR	CB-CG-CD2	-7.24	116.66	121.00
1	A	106	U	P-O3'-C3'	7.18	128.32	119.70
1	A	81	A	N1-C2-N3	-7.15	125.72	129.30
1	A	96	C	O4'-C1'-N1	7.13	113.91	108.20
1	A	32	U	P-O3'-C3'	7.01	128.11	119.70
1	A	41	G	O4'-C1'-N9	6.99	113.79	108.20
1	A	73	U	P-O3'-C3'	6.99	128.08	119.70

Continued on next page...

Continued from previous page...

Mol	Chain	Res	Type	Atoms	Z	Observed(°)	Ideal(°)
1	A	59	G	O4'-C1'-N9	6.98	113.79	108.20
1	A	94	U	N3-C4-C5	6.95	118.77	114.60
1	A	94	U	OP1-P-OP2	-6.94	109.19	119.60
1	A	125	A	OP1-P-OP2	-6.94	109.19	119.60
5	E	2150	A	N9-C1'-C2'	6.91	122.99	114.00
1	A	132	A	N1-C2-N3	-6.91	125.85	129.30
8	H	46	GLN	OE1-CD-NE2	6.88	137.73	121.90
1	A	72	A	P-O3'-C3'	6.76	127.81	119.70
1	A	90	G	C5-C6-N1	6.74	114.87	111.50
1	A	81	A	O4'-C1'-N9	6.74	113.59	108.20
1	A	38	G	C5-C6-N1	6.72	114.86	111.50
1	A	156	A	P-O3'-C3'	6.71	127.75	119.70
1	A	165	A	N1-C2-N3	-6.70	125.95	129.30
1	A	77	G	C5-C6-N1	6.66	114.83	111.50
8	H	101	PHE	N-CA-CB	6.65	122.56	110.60
1	A	56	G	C5-C6-N1	6.64	114.82	111.50
1	A	128	A	N1-C2-N3	-6.63	125.98	129.30
1	A	134	G	C5-C6-N1	6.60	114.80	111.50
1	A	169	G	C5-C6-N1	6.57	114.78	111.50
1	A	78	G	C5-C6-N1	6.55	114.77	111.50
1	A	132	A	P-O3'-C3'	6.49	127.49	119.70
1	A	22	G	C5-C6-N1	6.46	114.73	111.50
1	A	48	A	N1-C2-N3	-6.42	126.09	129.30
1	A	133	G	C5-C6-N1	6.40	114.70	111.50
1	A	40	G	C5-C6-N1	6.40	114.70	111.50
1	A	161	A	N1-C2-N3	-6.40	126.10	129.30
1	A	112	G	C5-C6-N1	6.39	114.70	111.50
1	A	151	U	OP1-P-OP2	-6.38	110.04	119.60
1	A	36	G	C5-C6-N1	6.38	114.69	111.50
1	A	115	G	C5-C6-N1	6.37	114.69	111.50
1	A	178	A	N1-C2-N3	-6.37	126.12	129.30
1	A	109	C	O4'-C1'-N1	6.36	113.29	108.20
1	A	113	U	OP1-P-OP2	-6.36	110.07	119.60
1	A	102	A	OP1-P-OP2	-6.35	110.07	119.60
1	A	103	G	C5-C6-N1	6.34	114.67	111.50
1	A	114	G	C5-C6-N1	6.34	114.67	111.50
1	A	117	A	N1-C2-N3	-6.32	126.14	129.30
1	A	128	A	O4'-C1'-N9	6.30	113.24	108.20
1	A	31	A	N1-C2-N3	-6.30	126.15	129.30
2	B	533	A	C2'-C3'-O3'	6.28	123.74	113.70
1	A	30	A	N1-C2-N3	-6.27	126.16	129.30
1	A	163	G	C5-C6-N1	6.27	114.63	111.50

Continued on next page...

Continued from previous page...

Mol	Chain	Res	Type	Atoms	Z	Observed(°)	Ideal(°)
8	H	70	VAL	CB-CA-C	-6.26	99.51	111.40
1	A	28	A	N1-C2-N3	-6.26	126.17	129.30
1	A	58	A	N1-C2-N3	-6.24	126.18	129.30
1	A	85	A	N1-C2-N3	-6.24	126.18	129.30
1	A	11	U	O4'-C1'-N1	6.22	113.18	108.20
1	A	173	A	N1-C2-N3	-6.21	126.19	129.30
1	A	39	A	N1-C2-N3	-6.20	126.20	129.30
1	A	64	A	N1-C2-N3	-6.20	126.20	129.30
1	A	89	A	N1-C2-N3	-6.20	126.20	129.30
1	A	47	A	N1-C2-N3	-6.19	126.20	129.30
1	A	104	G	C5-C6-N1	6.19	114.59	111.50
1	A	13	A	N1-C2-N3	-6.18	126.21	129.30
1	A	135	A	N1-C2-N3	-6.18	126.21	129.30
1	A	136	A	N1-C2-N3	-6.18	126.21	129.30
1	A	158	A	N1-C2-N3	-6.18	126.21	129.30
1	A	26	A	N1-C2-N3	-6.17	126.21	129.30
1	A	45	A	N1-C2-N3	-6.17	126.21	129.30
1	A	171	A	N1-C2-N3	-6.17	126.21	129.30
8	H	76	GLU	N-CA-CB	6.17	121.70	110.60
1	A	5	A	N1-C2-N3	-6.17	126.22	129.30
1	A	52	A	N1-C2-N3	-6.16	126.22	129.30
1	A	172	A	N1-C2-N3	-6.16	126.22	129.30
1	A	8	A	N1-C2-N3	-6.14	126.23	129.30
1	A	82	G	C5-C6-N1	6.13	114.56	111.50
1	A	24	A	N1-C2-N3	-6.13	126.24	129.30
1	A	181	A	N1-C2-N3	-6.13	126.24	129.30
1	A	6	A	N1-C2-N3	-6.12	126.24	129.30
1	A	106	U	O4'-C1'-N1	6.12	113.10	108.20
1	A	125	A	N1-C2-N3	-6.12	126.24	129.30
6	F	188	THR	C-N-CA	6.12	136.99	121.70
8	H	136	ARG	N-CA-C	-6.11	94.50	111.00
1	A	179	A	N1-C2-N3	-6.11	126.25	129.30
1	A	72	A	N1-C2-N3	-6.09	126.26	129.30
1	A	73	U	O4'-C1'-N1	6.08	113.07	108.20
1	A	49	A	N1-C2-N3	-6.08	126.26	129.30
1	A	107	G	OP1-P-OP2	-6.06	110.51	119.60
1	A	4	A	N1-C2-N3	-6.06	126.27	129.30
1	A	7	A	N1-C2-N3	-6.06	126.27	129.30
1	A	44	A	N1-C2-N3	-6.05	126.27	129.30
1	A	25	A	N1-C2-N3	-6.05	126.28	129.30
1	A	54	A	N1-C2-N3	-6.05	126.28	129.30
1	A	126	A	N1-C2-N3	-6.04	126.28	129.30

Continued on next page...

Continued from previous page...

Mol	Chain	Res	Type	Atoms	Z	Observed(°)	Ideal(°)
1	A	55	A	N1-C2-N3	-6.03	126.28	129.30
1	A	82	G	OP1-P-OP2	-6.03	110.55	119.60
1	A	183	A	N1-C2-N3	-6.03	126.29	129.30
1	A	37	A	N1-C2-N3	-6.02	126.29	129.30
1	A	92	U	O4'-C1'-N1	6.02	113.02	108.20
1	A	174	A	N1-C2-N3	-6.02	126.29	129.30
8	H	77	GLU	C-N-CA	6.00	136.69	121.70
1	A	77	G	C6-N1-C2	-5.98	121.51	125.10
1	A	111	A	N1-C2-N3	-5.96	126.32	129.30
1	A	124	C	N3-C4-C5	-5.96	119.52	121.90
1	A	134	G	C6-N1-C2	-5.96	121.52	125.10
1	A	139	C	OP1-P-OP2	-5.96	110.66	119.60
1	A	182	A	N1-C2-N3	-5.96	126.32	129.30
1	A	179	A	OP1-P-OP2	-5.95	110.67	119.60
1	A	90	G	C6-N1-C2	-5.93	121.54	125.10
1	A	181	A	O4'-C1'-N9	5.93	112.95	108.20
1	A	35	U	OP1-P-OP2	-5.93	110.70	119.60
1	A	38	G	C6-N1-C2	-5.93	121.54	125.10
1	A	95	A	N1-C2-N3	-5.92	126.34	129.30
1	A	50	U	OP1-P-OP2	-5.92	110.72	119.60
1	A	44	A	P-O5'-C5'	5.92	130.37	120.90
1	A	177	U	O4'-C1'-N1	5.91	112.93	108.20
2	B	509	A	C2'-C3'-O3'	5.91	123.15	113.70
1	A	139	C	P-O3'-C3'	5.90	126.78	119.70
1	A	104	G	OP1-P-OP2	-5.89	110.76	119.60
1	A	123	A	N1-C2-N3	-5.89	126.36	129.30
1	A	47	A	O4'-C1'-N9	5.89	112.91	108.20
1	A	33	U	OP1-P-OP2	-5.87	110.80	119.60
1	A	42	U	OP1-P-OP2	-5.86	110.81	119.60
1	A	75	U	C5-C4-O4	-5.86	122.39	125.90
1	A	183	A	OP1-P-OP2	-5.85	110.82	119.60
1	A	161	A	C5-C6-N1	-5.84	114.78	117.70
1	A	187	A	N1-C2-N3	-5.84	126.38	129.30
1	A	170	A	N1-C2-N3	-5.84	126.38	129.30
1	A	16	U	O4'-C1'-N1	5.84	112.87	108.20
1	A	76	A	N1-C2-N3	-5.83	126.39	129.30
1	A	107	G	O4'-C1'-N9	5.83	112.86	108.20
1	A	74	U	O4'-C1'-N1	5.82	112.86	108.20
1	A	56	G	C6-N1-C2	-5.81	121.61	125.10
1	A	120	C	O4'-C1'-N1	5.81	112.85	108.20
1	A	31	A	O4'-C1'-N9	5.79	112.84	108.20
1	A	180	G	O4'-C1'-N9	5.79	112.84	108.20

Continued on next page...

Continued from previous page...

Mol	Chain	Res	Type	Atoms	Z	Observed(°)	Ideal(°)
1	A	58	A	O4'-C1'-N9	5.79	112.83	108.20
1	A	102	A	N1-C2-N3	-5.79	126.41	129.30
1	A	186	U	OP1-P-OP2	-5.78	110.93	119.60
1	A	169	G	C6-N1-C2	-5.76	121.64	125.10
1	A	140	C	OP1-P-OP2	-5.76	110.96	119.60
1	A	149	G	OP1-P-OP2	-5.76	110.96	119.60
1	A	131	C	N3-C4-C5	-5.76	119.60	121.90
1	A	145	U	O4'-C1'-N1	5.74	112.79	108.20
1	A	78	G	C6-N1-C2	-5.73	121.66	125.10
1	A	112	G	OP1-P-OP2	-5.73	111.00	119.60
1	A	117	A	O4'-C1'-N9	5.73	112.78	108.20
1	A	133	G	C6-N1-C2	-5.72	121.67	125.10
1	A	80	U	OP1-P-OP2	-5.72	111.03	119.60
1	A	90	G	O4'-C1'-N9	5.71	112.77	108.20
1	A	102	A	C5-C6-N1	-5.71	114.85	117.70
1	A	97	G	C5-C6-N1	5.70	114.35	111.50
1	A	159	U	O4'-C1'-N1	5.70	112.76	108.20
1	A	161	A	C6-N1-C2	5.70	122.02	118.60
1	A	129	U	OP1-P-OP2	-5.69	111.07	119.60
1	A	150	U	OP1-P-OP2	-5.68	111.08	119.60
1	A	156	A	N1-C2-N3	-5.68	126.46	129.30
1	A	18	G	O4'-C1'-N9	5.67	112.74	108.20
1	A	22	G	C6-N1-C2	-5.67	121.70	125.10
1	A	12	G	C5-C6-N1	5.67	114.34	111.50
8	H	95	PHE	N-CA-CB	5.67	120.81	110.60
1	A	167	U	OP1-P-OP2	-5.67	111.10	119.60
1	A	126	A	OP1-P-OP2	-5.66	111.11	119.60
1	A	118	G	C5-C6-N1	5.64	114.32	111.50
1	A	146	G	C5-C6-N1	5.64	114.32	111.50
1	A	99	U	OP1-P-OP2	-5.64	111.14	119.60
1	A	58	A	C5-C6-N1	-5.63	114.88	117.70
1	A	105	A	N1-C2-N3	-5.63	126.48	129.30
1	A	190	U	O4'-C1'-N1	5.63	112.70	108.20
1	A	126	A	C5-C6-N1	-5.62	114.89	117.70
1	A	10	G	C5-C6-N1	5.60	114.30	111.50
1	A	132	A	C6-N1-C2	5.60	121.96	118.60
1	A	71	U	O4'-C1'-N1	5.59	112.67	108.20
1	A	73	U	OP1-P-OP2	-5.59	111.21	119.60
1	A	191	G	C5-C6-N1	5.59	114.29	111.50
1	A	70	G	C5-C6-N1	5.59	114.29	111.50
1	A	157	G	OP1-P-OP2	-5.58	111.23	119.60
1	A	182	A	OP1-P-OP2	-5.58	111.23	119.60

Continued on next page...

Continued from previous page...

Mol	Chain	Res	Type	Atoms	Z	Observed(°)	Ideal(°)
1	A	40	G	C6-N1-C2	-5.58	121.75	125.10
1	A	149	G	C5-C6-N1	5.57	114.28	111.50
1	A	18	G	C5-C6-N1	5.57	114.28	111.50
1	A	94	U	C2-N3-C4	-5.56	123.66	127.00
1	A	165	A	C6-N1-C2	5.56	121.94	118.60
1	A	74	U	P-O5'-C5'	5.56	129.79	120.90
1	A	41	G	C5-C6-N1	5.54	114.27	111.50
1	A	91	C	N3-C4-C5	-5.54	119.68	121.90
2	B	533	A	N9-C1'-C2'	5.54	121.20	114.00
1	A	59	G	C5-C6-N1	5.53	114.27	111.50
1	A	61	G	C5-C6-N1	5.53	114.27	111.50
1	A	181	A	OP1-P-OP2	-5.53	111.31	119.60
1	A	36	G	C6-N1-C2	-5.52	121.79	125.10
1	A	115	G	C6-N1-C2	-5.52	121.79	125.10
1	A	168	C	O4'-C1'-N1	5.52	112.61	108.20
1	A	157	G	C5-C6-N1	5.52	114.26	111.50
1	A	128	A	C6-N1-C2	5.52	121.91	118.60
1	A	26	A	O4'-C1'-N9	5.51	112.61	108.20
1	A	162	G	C5-C6-N1	5.51	114.25	111.50
1	A	166	G	C5-C6-N1	5.51	114.25	111.50
1	A	130	C	N3-C4-C5	-5.50	119.70	121.90
1	A	48	A	C5-C6-N1	-5.49	114.95	117.70
1	A	76	A	OP1-P-OP2	-5.49	111.36	119.60
1	A	121	C	N3-C4-C5	-5.49	119.70	121.90
1	A	180	G	C5-C6-N1	5.49	114.24	111.50
1	A	85	A	O4'-C1'-N9	5.48	112.58	108.20
1	A	104	G	C6-N1-C2	-5.47	121.81	125.10
1	A	163	G	C6-N1-C2	-5.47	121.82	125.10
1	A	129	U	C5-C4-O4	-5.47	122.62	125.90
1	A	163	G	OP1-P-OP2	-5.47	111.39	119.60
1	A	74	U	O3'-P-O5'	-5.47	93.61	104.00
1	A	107	G	C5-C6-N1	5.47	114.23	111.50
1	A	148	G	C5-C6-N1	5.46	114.23	111.50
1	A	44	A	C5-C6-N1	-5.46	114.97	117.70
1	A	137	G	C5-C6-N1	5.46	114.23	111.50
1	A	144	C	N3-C4-C5	-5.46	119.72	121.90
1	A	95	A	C5-C6-N1	-5.46	114.97	117.70
1	A	128	A	P-O5'-C5'	5.46	129.63	120.90
1	A	184	U	OP1-P-OP2	-5.46	111.41	119.60
1	A	135	A	C5-C6-N1	-5.45	114.97	117.70
1	A	155	C	OP1-P-OP2	-5.45	111.43	119.60
1	A	13	A	O4'-C1'-N9	5.45	112.56	108.20

Continued on next page...

Continued from previous page...

Mol	Chain	Res	Type	Atoms	Z	Observed(°)	Ideal(°)
1	A	62	C	OP1-P-OP2	-5.45	111.43	119.60
1	A	79	U	O4'-C1'-N1	5.45	112.56	108.20
1	A	165	A	C5-C6-N1	-5.45	114.98	117.70
1	A	114	G	C6-N1-C2	-5.44	121.84	125.10
1	A	39	A	O4'-C1'-N9	5.43	112.55	108.20
1	A	46	U	P-O3'-C3'	-5.43	113.18	119.70
1	A	192	C	O4'-C1'-N1	5.43	112.54	108.20
1	A	48	A	C6-N1-C2	5.42	121.86	118.60
1	A	147	C	N3-C4-C5	-5.42	119.73	121.90
1	A	188	C	OP1-P-OP2	-5.42	111.47	119.60
1	A	182	A	C5-C6-N1	-5.42	114.99	117.70
1	A	59	G	P-O3'-C3'	5.42	126.20	119.70
1	A	113	U	C5-C4-O4	-5.42	122.65	125.90
5	E	2166	G	OP2-P-O3'	5.42	117.12	105.20
1	A	138	C	N3-C4-C5	-5.41	119.74	121.90
1	A	8	A	C5-C6-N1	-5.40	115.00	117.70
1	A	49	A	C5-C6-N1	-5.40	115.00	117.70
1	A	30	A	C5-C6-N1	-5.39	115.01	117.70
1	A	123	A	OP1-P-OP2	-5.39	111.52	119.60
1	A	158	A	C5-C6-N1	-5.39	115.01	117.70
1	A	13	A	C5-C6-N1	-5.38	115.01	117.70
1	A	72	A	C5-C6-N1	-5.38	115.01	117.70
1	A	124	C	OP1-P-OP2	-5.36	111.55	119.60
1	A	126	A	C6-N1-C2	5.36	121.82	118.60
1	A	28	A	C5-C6-N1	-5.36	115.02	117.70
1	A	140	C	N3-C4-C5	-5.36	119.76	121.90
1	A	164	U	OP1-P-OP2	-5.35	111.57	119.60
1	A	128	A	C5-C6-N1	-5.35	115.02	117.70
1	A	32	U	O4'-C1'-N1	5.35	112.48	108.20
1	A	100	C	OP1-P-OP2	-5.35	111.58	119.60
1	A	89	A	C5-C6-N1	-5.35	115.03	117.70
1	A	125	A	C5-C6-N1	-5.34	115.03	117.70
1	A	148	G	OP1-P-OP2	-5.34	111.58	119.60
8	H	95	PHE	CB-CG-CD2	-5.34	117.06	120.80
1	A	118	G	O4'-C1'-N9	5.34	112.47	108.20
1	A	53	C	N3-C4-C5	-5.34	119.76	121.90
1	A	122	C	N3-C4-C5	-5.34	119.76	121.90
1	A	188	C	N3-C4-C5	-5.34	119.76	121.90
1	A	45	A	C5-C6-N1	-5.34	115.03	117.70
1	A	87	U	O4'-C1'-N1	5.34	112.47	108.20
1	A	36	G	O4'-C1'-N9	5.34	112.47	108.20
1	A	159	U	OP1-P-OP2	-5.33	111.60	119.60

Continued on next page...

Continued from previous page...

Mol	Chain	Res	Type	Atoms	Z	Observed(°)	Ideal(°)
1	A	5	A	O4'-C1'-N9	5.33	112.47	108.20
1	A	176	C	OP1-P-OP2	-5.33	111.60	119.60
1	A	62	C	N3-C4-C5	-5.33	119.77	121.90
1	A	116	C	N3-C4-C5	-5.33	119.77	121.90
1	A	52	A	C5-C6-N1	-5.32	115.04	117.70
1	A	127	U	OP1-P-OP2	-5.32	111.61	119.60
1	A	158	A	C6-N1-C2	5.32	121.79	118.60
1	A	58	A	C6-N1-C2	5.32	121.79	118.60
1	A	4	A	O4'-C1'-N9	5.32	112.45	108.20
1	A	110	U	OP1-P-OP2	-5.32	111.63	119.60
1	A	114	G	OP1-P-OP2	-5.32	111.63	119.60
1	A	183	A	C5-C6-N1	-5.32	115.04	117.70
1	A	173	A	C5-C6-N1	-5.31	115.04	117.70
1	A	54	A	C5-C6-N1	-5.31	115.05	117.70
1	A	26	A	C5-C6-N1	-5.31	115.05	117.70
1	A	135	A	C6-N1-C2	5.31	121.78	118.60
1	A	187	A	OP1-P-OP2	-5.31	111.64	119.60
1	A	193	U	O4'-C1'-N1	5.31	112.45	108.20
1	A	60	U	OP1-P-OP2	-5.30	111.64	119.60
1	A	132	A	C5-C6-N1	-5.30	115.05	117.70
1	A	49	A	OP1-P-OP2	-5.30	111.65	119.60
1	A	6	A	O4'-C1'-N9	5.30	112.44	108.20
1	A	166	G	O4'-C1'-N9	5.30	112.44	108.20
1	A	121	C	OP1-P-OP2	-5.30	111.66	119.60
1	A	131	C	P-O3'-C3'	-5.30	113.34	119.70
1	A	135	A	OP1-P-OP2	-5.30	111.65	119.60
1	A	6	A	C5-C6-N1	-5.29	115.05	117.70
1	A	30	A	C6-N1-C2	5.29	121.78	118.60
1	A	174	A	C5-C6-N1	-5.29	115.05	117.70
1	A	120	C	N3-C4-C5	-5.29	119.78	121.90
1	A	117	A	C5-C6-N1	-5.29	115.06	117.70
1	A	24	A	C5-C6-N1	-5.29	115.06	117.70
1	A	169	G	OP1-P-OP2	-5.29	111.67	119.60
1	A	5	A	C5-C6-N1	-5.29	115.06	117.70
1	A	8	A	O4'-C1'-N9	5.29	112.43	108.20
1	A	9	U	O4'-C1'-N1	5.29	112.43	108.20
1	A	42	U	O4'-C1'-N1	5.29	112.43	108.20
1	A	130	C	OP1-P-OP2	-5.29	111.67	119.60
1	A	187	A	C5-C6-N1	-5.29	115.06	117.70
8	H	76	GLU	CB-CG-CD	-5.29	99.93	114.20
1	A	122	C	OP1-P-OP2	-5.28	111.68	119.60
1	A	167	U	O4'-C1'-N1	5.28	112.42	108.20

Continued on next page...

Continued from previous page...

Mol	Chain	Res	Type	Atoms	Z	Observed(°)	Ideal(°)
1	A	175	C	N3-C4-C5	-5.28	119.79	121.90
1	A	179	A	C5-C6-N1	-5.28	115.06	117.70
1	A	31	A	C5-C6-N1	-5.28	115.06	117.70
1	A	117	A	C6-N1-C2	5.27	121.76	118.60
1	A	119	C	N3-C4-C5	-5.27	119.79	121.90
1	A	136	A	C5-C6-N1	-5.27	115.06	117.70
1	A	172	A	C5-C6-N1	-5.27	115.07	117.70
1	A	83	C	N3-C4-C5	-5.26	119.79	121.90
1	A	25	A	OP1-P-OP2	-5.26	111.70	119.60
1	A	15	C	N3-C4-C5	-5.26	119.80	121.90
1	A	151	U	O4'-C1'-N1	5.26	112.41	108.20
1	A	168	C	N3-C4-C5	-5.26	119.80	121.90
1	A	40	G	O4'-C1'-N9	5.26	112.41	108.20
1	A	64	A	C5-C6-N1	-5.26	115.07	117.70
1	A	66	U	OP1-P-OP2	-5.26	111.71	119.60
1	A	116	C	O4'-C1'-N1	5.26	112.41	108.20
1	A	142	C	OP1-P-OP2	-5.26	111.71	119.60
1	A	144	C	O4'-C1'-N1	5.26	112.41	108.20
1	A	96	C	N3-C4-C5	-5.26	119.80	121.90
1	A	88	U	O4'-C1'-N1	5.25	112.40	108.20
1	A	37	A	C5-C6-N1	-5.25	115.07	117.70
1	A	178	A	C5-C6-N1	-5.25	115.07	117.70
1	A	140	C	O4'-C1'-N1	5.25	112.40	108.20
1	A	47	A	P-O5'-C5'	5.25	129.30	120.90
1	A	171	A	C5-C6-N1	-5.25	115.08	117.70
1	A	83	C	O4'-C1'-N1	5.25	112.40	108.20
1	A	57	U	O4'-C1'-N1	5.24	112.40	108.20
1	A	82	G	C6-N1-C2	-5.24	121.95	125.10
1	A	8	A	C6-N1-C2	5.24	121.74	118.60
1	A	86	U	O4'-C1'-N1	5.24	112.39	108.20
1	A	28	A	C6-N1-C2	5.24	121.74	118.60
1	A	43	U	O4'-C1'-N1	5.24	112.39	108.20
1	A	162	G	OP1-P-OP2	-5.24	111.74	119.60
1	A	192	C	N3-C4-C5	-5.24	119.81	121.90
1	A	39	A	C5-C6-N1	-5.23	115.08	117.70
1	A	85	A	C5-C6-N1	-5.23	115.09	117.70
1	A	119	C	OP1-P-OP2	-5.23	111.76	119.60
1	A	162	G	O4'-C1'-N9	5.23	112.38	108.20
1	A	46	U	O4'-C1'-N1	5.22	112.38	108.20
1	A	49	A	C6-N1-C2	5.22	121.73	118.60
1	A	29	C	N3-C4-C5	-5.22	119.81	121.90
1	A	44	A	C6-N1-C2	5.22	121.73	118.60

Continued on next page...

Continued from previous page...

Mol	Chain	Res	Type	Atoms	Z	Observed(°)	Ideal(°)
1	A	69	U	OP1-P-OP2	-5.22	111.77	119.60
1	A	178	A	C6-N1-C2	5.22	121.73	118.60
1	A	181	A	P-O3'-C3'	5.22	125.96	119.70
1	A	189	C	N3-C4-C5	-5.22	119.81	121.90
1	A	173	A	C6-N1-C2	5.22	121.73	118.60
1	A	181	A	C5-C6-N1	-5.22	115.09	117.70
1	A	115	G	OP1-P-OP2	-5.21	111.78	119.60
1	A	7	A	C5-C6-N1	-5.21	115.09	117.70
1	A	21	U	OP1-P-OP2	-5.21	111.78	119.60
1	A	166	G	P-O3'-C3'	5.21	125.96	119.70
1	A	47	A	C5-C6-N1	-5.21	115.09	117.70
1	A	141	U	OP1-P-OP2	-5.21	111.79	119.60
1	A	170	A	OP1-P-OP2	-5.20	111.80	119.60
1	A	33	U	O4'-C1'-N1	5.20	112.36	108.20
1	A	19	C	OP1-P-OP2	-5.20	111.80	119.60
1	A	25	A	C5-C6-N1	-5.20	115.10	117.70
1	A	183	A	C6-N1-C2	5.20	121.72	118.60
1	A	71	U	OP1-P-OP2	-5.19	111.81	119.60
1	A	81	A	C5-C6-N1	-5.19	115.10	117.70
1	A	14	U	OP1-P-OP2	-5.19	111.81	119.60
1	A	31	A	C6-N1-C2	5.19	121.72	118.60
1	A	63	U	OP1-P-OP2	-5.19	111.81	119.60
1	A	45	A	C6-N1-C2	5.19	121.71	118.60
8	H	78	ILE	N-CA-C	-5.19	97.00	111.00
1	A	68	U	OP1-P-OP2	-5.19	111.82	119.60
1	A	176	C	N3-C4-C5	-5.18	119.83	121.90
1	A	105	A	OP1-P-OP2	-5.18	111.83	119.60
1	A	13	A	C6-N1-C2	5.18	121.71	118.60
1	A	10	G	O4'-C1'-N9	5.18	112.34	108.20
1	A	72	A	C6-N1-C2	5.18	121.71	118.60
1	A	6	A	C6-N1-C2	5.17	121.70	118.60
1	A	189	C	O4'-C1'-N1	5.17	112.34	108.20
1	A	89	A	C6-N1-C2	5.17	121.70	118.60
1	A	13	A	OP1-P-OP2	-5.17	111.84	119.60
1	A	103	G	C6-N1-C2	-5.17	122.00	125.10
1	A	11	U	OP1-P-OP2	-5.17	111.85	119.60
1	A	117	A	OP1-P-OP2	-5.17	111.85	119.60
1	A	178	A	O4'-C1'-N9	5.17	112.33	108.20
1	A	52	A	O4'-C1'-N9	5.16	112.33	108.20
1	A	131	C	OP1-P-OP2	-5.16	111.85	119.60
1	A	48	A	OP1-P-OP2	-5.16	111.86	119.60
1	A	64	A	C6-N1-C2	5.16	121.70	118.60

Continued on next page...

Continued from previous page...

Mol	Chain	Res	Type	Atoms	Z	Observed(°)	Ideal(°)
1	A	136	A	OP1-P-OP2	-5.16	111.86	119.60
1	A	17	U	C5-C4-O4	-5.16	122.80	125.90
1	A	26	A	C6-N1-C2	5.16	121.70	118.60
1	A	4	A	C5-C6-N1	-5.15	115.12	117.70
1	A	61	G	OP1-P-OP2	-5.15	111.88	119.60
1	A	124	C	C2-N3-C4	5.15	122.47	119.90
1	A	53	C	OP1-P-OP2	-5.15	111.88	119.60
1	A	85	A	C6-N1-C2	5.15	121.69	118.60
1	A	55	A	C5-C6-N1	-5.15	115.13	117.70
1	A	5	A	C6-N1-C2	5.14	121.69	118.60
1	A	52	A	C6-N1-C2	5.14	121.69	118.60
1	A	95	A	C6-N1-C2	5.14	121.69	118.60
1	A	39	A	C6-N1-C2	5.13	121.68	118.60
1	A	24	A	O4'-C1'-N9	5.13	112.31	108.20
1	A	182	A	C6-N1-C2	5.13	121.68	118.60
8	H	69	THR	N-CA-C	-5.13	97.15	111.00
1	A	20	U	OP1-P-OP2	-5.13	111.91	119.60
1	A	12	G	OP1-P-OP2	-5.12	111.92	119.60
1	A	24	A	C6-N1-C2	5.12	121.67	118.60
1	A	51	U	OP1-P-OP2	-5.12	111.91	119.60
1	A	170	A	C5-C6-N1	-5.12	115.14	117.70
1	A	171	A	C6-N1-C2	5.12	121.67	118.60
1	A	185	U	OP1-P-OP2	-5.12	111.92	119.60
7	G	12	HIS	CA-CB-CG	5.12	122.31	113.60
1	A	23	U	OP1-P-OP2	-5.12	111.92	119.60
1	A	40	G	OP1-P-OP2	-5.12	111.93	119.60
1	A	136	A	C6-N1-C2	5.12	121.67	118.60
1	A	112	G	C6-N1-C2	-5.11	122.03	125.10
1	A	172	A	C6-N1-C2	5.11	121.67	118.60
1	A	15	C	O4'-C1'-N1	5.11	112.28	108.20
1	A	160	U	OP1-P-OP2	-5.11	111.94	119.60
1	A	54	A	C6-N1-C2	5.11	121.66	118.60
1	A	47	A	C6-N1-C2	5.10	121.66	118.60
1	A	174	A	C6-N1-C2	5.10	121.66	118.60
1	A	32	U	OP1-P-OP2	-5.10	111.95	119.60
1	A	125	A	C6-N1-C2	5.10	121.66	118.60
1	A	96	C	OP1-P-OP2	-5.10	111.95	119.60
1	A	111	A	C5-C6-N1	-5.10	115.15	117.70
1	A	131	C	C2-N3-C4	5.10	122.45	119.90
1	A	161	A	OP1-P-OP2	-5.10	111.96	119.60
1	A	88	U	OP1-P-OP2	-5.09	111.96	119.60
1	A	181	A	C6-N1-C2	5.09	121.66	118.60

Continued on next page...

Continued from previous page...

Mol	Chain	Res	Type	Atoms	Z	Observed(°)	Ideal(°)
1	A	80	U	N1-C1'-C2'	-5.09	106.40	112.00
1	A	142	C	N3-C4-C5	-5.09	119.86	121.90
1	A	175	C	O4'-C1'-N1	5.09	112.27	108.20
1	A	179	A	C6-N1-C2	5.09	121.65	118.60
1	A	184	U	O4'-C1'-N1	5.09	112.27	108.20
1	A	67	U	OP1-P-OP2	-5.08	111.98	119.60
1	A	109	C	N3-C4-C5	-5.08	119.87	121.90
1	A	60	U	N1-C1'-C2'	-5.07	106.43	112.00
1	A	134	G	OP1-P-OP2	-5.07	112.00	119.60
1	A	155	C	O4'-C1'-N1	5.07	112.25	108.20
1	A	176	C	O4'-C1'-N1	5.07	112.25	108.20
1	A	193	U	OP1-P-OP2	-5.06	112.00	119.60
1	A	101	C	OP1-P-OP2	-5.05	112.02	119.60
1	A	97	G	OP1-P-OP2	-5.05	112.03	119.60
1	A	25	A	C6-N1-C2	5.04	121.63	118.60
1	A	4	A	OP1-P-OP2	-5.04	112.04	119.60
1	A	54	A	OP1-P-OP2	-5.04	112.05	119.60
1	A	57	U	OP1-P-OP2	-5.04	112.05	119.60
1	A	79	U	P-O3'-C3'	5.03	125.74	119.70
1	A	84	U	OP1-P-OP2	-5.03	112.05	119.60
1	A	139	C	N3-C4-C5	-5.03	119.89	121.90
1	A	38	G	OP1-P-OP2	-5.03	112.06	119.60
1	A	76	A	C5-C6-N1	-5.03	115.19	117.70
1	A	138	C	OP1-P-OP2	-5.02	112.06	119.60
8	H	72	GLY	CA-C-N	5.02	131.17	117.10
1	A	48	A	O4'-C1'-N9	5.02	112.22	108.20
1	A	108	C	N3-C4-C5	-5.02	119.89	121.90
1	A	86	U	OP1-P-OP2	-5.01	112.08	119.60
1	A	91	C	OP1-P-OP2	-5.01	112.08	119.60
1	A	4	A	C6-N1-C2	5.01	121.61	118.60
1	A	37	A	C6-N1-C2	5.01	121.61	118.60
1	A	41	G	OP1-P-OP2	-5.01	112.09	119.60
1	A	152	U	OP1-P-OP2	-5.01	112.08	119.60
1	A	102	A	C6-N1-C2	5.01	121.60	118.60
1	A	147	C	OP1-P-OP2	-5.01	112.09	119.60
1	A	24	A	OP1-P-OP2	-5.00	112.09	119.60
1	A	118	G	OP1-P-OP2	-5.00	112.10	119.60
1	A	175	C	OP1-P-OP2	-5.00	112.09	119.60
1	A	108	C	OP1-P-OP2	-5.00	112.10	119.60
1	A	109	C	OP1-P-OP2	-5.00	112.10	119.60

There are no chirality outliers.

All (6) planarity outliers are listed below:

Mol	Chain	Res	Type	Group
2	B	528	C	Sidechain
2	B	529	G	Sidechain
5	E	2150	A	Sidechain
5	E	2162	G	Sidechain
5	E	2174	G	Sidechain
8	H	132	ARG	Peptide

5.2 Too-close contacts

In the following table, the Non-H and H(model) columns list the number of non-hydrogen atoms and hydrogen atoms in the chain respectively. The H(added) column lists the number of hydrogen atoms added and optimized by MolProbity. The Clashes column lists the number of clashes within the asymmetric unit, whereas Symm-Clashes lists symmetry-related clashes.

Mol	Chain	Non-H	H(model)	H(added)	Clashes	Symm-Clashes
1	A	4023	0	2022	648	0
2	B	986	0	500	69	0
3	C	276	0	142	46	0
4	D	319	0	161	21	0
5	E	1142	0	573	137	0
6	F	1161	0	1230	226	0
7	G	1683	0	1750	551	0
8	H	1319	0	1347	459	0
All	All	10909	0	7725	1899	0

The all-atom clashscore is defined as the number of clashes found per 1000 atoms (including hydrogen atoms). The all-atom clashscore for this structure is 102.

All (1899) close contacts within the same asymmetric unit are listed below, sorted by their clash magnitude.

Atom-1	Atom-2	Interatomic distance (Å)	Clash overlap (Å)
5:E:2154:G:H2'	7:G:160:LYS:CD	1.18	1.57
5:E:2185:C:P	7:G:163:LEU:HD12	1.46	1.52
1:A:87:U:O4	6:F:218:ARG:CG	1.65	1.43
1:A:189:C:C4	3:C:1054:C:N4	1.88	1.42
7:G:151:VAL:C	7:G:154:THR:H	1.22	1.40
5:E:2154:G:C2'	7:G:160:LYS:HD2	1.50	1.40
5:E:2154:G:C2'	7:G:160:LYS:CD	2.00	1.39
5:E:2153:G:N2	7:G:161:LYS:HE2	1.38	1.38

Continued on next page...

Continued from previous page...

Atom-1	Atom-2	Interatomic distance (Å)	Clash overlap (Å)
5:E:2171:G:C8	7:G:102:LYS:NZ	1.93	1.35
5:E:2171:G:OP2	7:G:102:LYS:CG	1.77	1.32
1:A:87:U:N3	6:F:218:ARG:CD	1.93	1.30
1:A:87:U:H3	6:F:218:ARG:CD	1.43	1.30
5:E:2185:C:OP1	7:G:163:LEU:CG	1.78	1.30
5:E:2154:G:O2'	7:G:160:LYS:HB3	1.31	1.29
5:E:2175:A:O2'	7:G:130:LYS:HD3	1.30	1.27
1:A:12:G:O2'	7:G:117:ILE:CB	1.74	1.26
1:A:191:G:N2	2:B:530:G:P	2.08	1.25
5:E:2157:G:OP1	7:G:108:ASN:ND2	1.66	1.25
5:E:2155:U:O2'	7:G:158:GLN:O	1.55	1.24
1:A:189:C:N3	3:C:1054:C:N4	1.80	1.23
5:E:2153:G:C2	7:G:161:LYS:HE2	1.74	1.22
1:A:87:U:N3	6:F:218:ARG:HD2	1.47	1.20
1:A:189:C:C4	3:C:1054:C:C4	2.29	1.19
7:G:59:PRO:HG2	7:G:152:ARG:O	1.38	1.19
1:A:87:U:O4	6:F:218:ARG:HG3	1.13	1.18
6:F:132:VAL:HG12	6:F:197:LEU:HD13	1.25	1.18
5:E:2175:A:O2'	7:G:130:LYS:CD	1.91	1.17
1:A:87:U:C4	6:F:218:ARG:CG	2.26	1.17
7:G:131:ALA:HB1	7:G:133:LYS:HD3	1.27	1.16
7:G:59:PRO:HG2	7:G:152:ARG:C	1.64	1.15
5:E:2175:A:C2'	7:G:130:LYS:HD3	1.75	1.15
5:E:2171:G:OP2	7:G:102:LYS:HG2	0.96	1.14
1:A:63:U:H2'	1:A:64:A:H5'	1.26	1.14
5:E:2185:C:OP1	7:G:163:LEU:HD13	1.36	1.14
8:H:15:LYS:HA	8:H:70:VAL:HG21	1.31	1.13
1:A:90:G:P	6:F:211:LYS:HZ1	1.71	1.13
5:E:2154:G:O2'	7:G:160:LYS:CB	1.96	1.12
5:E:2184:C:O4'	7:G:164:CYS:SG	2.07	1.12
7:G:120:VAL:HG13	7:G:121:PRO:HD2	1.29	1.12
7:G:151:VAL:C	7:G:154:THR:N	2.00	1.12
5:E:2170:C:OP2	7:G:105:LYS:HE2	1.33	1.11
7:G:152:ARG:N	7:G:153:SER:N	1.96	1.11
8:H:22:VAL:HA	8:H:64:ILE:HD11	1.32	1.11
7:G:205:VAL:HG11	7:G:213:ALA:HB1	1.18	1.11
1:A:60:U:H2'	1:A:61:G:H5''	1.20	1.11
1:A:193:U:O2	2:B:534:U:H5''	1.33	1.11
1:A:193:U:O2	2:B:534:U:C5'	1.98	1.10
7:G:94:ASN:HB2	7:G:123:LEU:HB3	1.17	1.10
1:A:10:G:H22	7:G:122:ARG:NH1	1.49	1.10

Continued on next page...

Continued from previous page...

Atom-1	Atom-2	Interatomic distance (Å)	Clash overlap (Å)
5:E:2170:C:OP2	7:G:105:LYS:CE	1.82	1.10
6:F:122:VAL:HG23	6:F:123:LEU:HD12	1.20	1.10
7:G:63:MET:HG3	7:G:108:ASN:HB3	1.20	1.10
6:F:112:ILE:HG23	6:F:113:ILE:HD12	1.30	1.10
7:G:169:VAL:HG23	7:G:179:LEU:HD21	1.32	1.10
1:A:191:G:N2	2:B:530:G:OP2	1.82	1.10
7:G:114:GLU:HG2	7:G:137:PRO:HB2	1.32	1.10
8:H:59:ARG:HD2	8:H:62:GLU:HA	1.20	1.09
5:E:2185:C:O5'	7:G:163:LEU:HG	1.42	1.08
5:E:2155:U:H4'	7:G:158:GLN:HG2	1.33	1.08
5:E:2153:G:H22	7:G:162:VAL:CG2	1.66	1.08
8:H:20:ILE:HG21	8:H:65:ALA:HB3	1.35	1.07
8:H:87:GLU:HG2	8:H:90:LEU:HG	1.31	1.07
1:A:110:U:H2'	1:A:111:A:H5''	1.32	1.07
8:H:46:GLN:HG2	8:H:66:VAL:HB	1.37	1.07
1:A:16:U:H1'	1:A:59:G:H21	1.17	1.05
8:H:133:PRO:HG2	8:H:135:ALA:H	1.20	1.05
5:E:2185:C:OP1	7:G:163:LEU:HD11	1.54	1.05
5:E:2185:C:OP1	7:G:163:LEU:CD1	0.75	1.04
8:H:75:ALA:HA	8:H:78:ILE:HG13	1.36	1.04
5:E:2173:U:C4	7:G:101:LYS:HD3	1.91	1.04
1:A:144:C:C4	1:A:145:U:H1'	1.93	1.04
6:F:105:LYS:HB3	6:F:108:LYS:HD3	1.40	1.03
8:H:18:LEU:HG	8:H:68:VAL:HG21	1.37	1.03
1:A:27:U:H3'	1:A:28:A:H5'	1.39	1.03
7:G:150:ASP:HA	7:G:153:SER:HB2	1.41	1.03
8:H:16:LEU:HD13	8:H:70:VAL:HG11	1.41	1.03
8:H:70:VAL:HB	8:H:71:ARG:HH11	1.21	1.03
1:A:193:U:H4'	2:B:535:A:H2'	1.41	1.02
1:A:87:U:O4	6:F:218:ARG:HG2	1.57	1.01
1:A:160:U:O2	2:B:531:U:OP1	1.77	1.01
8:H:53:VAL:HB	8:H:56:PHE:HB2	1.37	1.01
6:F:202:LYS:HA	6:F:205:SER:HB3	1.39	1.01
1:A:74:U:O2'	1:A:75:U:H4'	1.59	1.01
5:E:2185:C:P	7:G:163:LEU:CD1	2.08	1.00
1:A:193:U:H4'	2:B:535:A:C2'	1.92	1.00
6:F:139:THR:HG21	6:F:174:LEU:HD21	1.42	1.00
8:H:25:SER:HB2	8:H:65:ALA:HB2	1.39	1.00
8:H:87:GLU:HG3	8:H:122:PHE:HZ	1.25	1.00
1:A:128:A:H2'	1:A:129:U:C5	1.97	1.00
1:A:192:C:O2'	2:B:528:C:O2'	1.61	1.00

Continued on next page...

Continued from previous page...

Atom-1	Atom-2	Interatomic distance (Å)	Clash overlap (Å)
1:A:162:G:O4'	2:B:530:G:O6	1.79	1.00
7:G:151:VAL:HA	7:G:154:THR:HG23	1.42	0.99
1:A:13:A:H5'	7:G:121:PRO:HG2	1.43	0.99
7:G:29:LEU:HD22	7:G:172:VAL:HG11	1.44	0.99
5:E:2173:U:C5	7:G:101:LYS:HD2	1.97	0.99
1:A:189:C:N4	3:C:1054:C:N4	2.10	0.98
1:A:190:U:OP2	3:C:1054:C:O2	1.81	0.98
5:E:2154:G:O2'	7:G:160:LYS:CG	2.11	0.98
7:G:151:VAL:O	7:G:154:THR:N	1.97	0.98
1:A:87:U:N3	6:F:218:ARG:CG	2.26	0.98
1:A:191:G:N2	2:B:530:G:OP1	1.95	0.98
8:H:15:LYS:CA	8:H:70:VAL:HG21	1.92	0.98
7:G:174:MET:HB3	7:G:178:VAL:HG21	1.45	0.98
7:G:26:ARG:HG3	7:G:210:MET:HG3	1.44	0.97
1:A:112:G:H2'	1:A:113:U:C6	1.99	0.97
5:E:2173:U:C5	7:G:101:LYS:CD	2.47	0.97
8:H:95:PHE:HB3	8:H:101:PHE:HB2	1.42	0.97
1:A:81:A:H1'	1:A:94:U:N1	1.80	0.97
1:A:110:U:C2'	1:A:111:A:H5''	1.93	0.97
1:A:151:U:H2'	1:A:152:U:C6	1.99	0.96
5:E:2153:G:N2	7:G:161:LYS:CE	2.27	0.96
1:A:46:U:O2'	1:A:47:A:H4'	1.66	0.96
1:A:193:U:O2	2:B:535:A:OP2	1.84	0.96
1:A:14:U:H2'	1:A:15:C:H6	1.29	0.96
8:H:165:LYS:HG2	8:H:166:TYR:CD2	2.01	0.96
1:A:87:U:H3	6:F:218:ARG:NE	1.62	0.96
7:G:45:ARG:HB2	7:G:47:LYS:HD3	1.46	0.96
7:G:9:VAL:HG21	7:G:180:VAL:HG13	1.48	0.95
1:A:87:U:O2	6:F:218:ARG:CZ	2.14	0.95
1:A:14:U:H2'	1:A:15:C:C6	2.01	0.95
1:A:7:A:H2'	1:A:8:A:H8	1.31	0.95
1:A:87:U:H3	6:F:218:ARG:CG	1.78	0.95
7:G:60:ARG:CB	7:G:171:ASN:HB2	1.97	0.95
6:F:208:TYR:CD2	6:F:212:LYS:HE3	2.01	0.95
1:A:87:U:C4	6:F:218:ARG:HG2	1.95	0.95
8:H:140:ARG:CZ	8:H:140:ARG:HA	1.97	0.95
7:G:53:LEU:HD22	7:G:189:PHE:CE1	2.02	0.94
1:A:90:G:P	6:F:211:LYS:NZ	2.39	0.94
7:G:60:ARG:HG3	7:G:61:PRO:HD3	1.49	0.94
5:E:2154:G:H2'	7:G:160:LYS:HD3	1.46	0.94
8:H:53:VAL:CB	8:H:56:PHE:HB2	1.97	0.94

Continued on next page...

Continued from previous page...

Atom-1	Atom-2	Interatomic distance (Å)	Clash overlap (Å)
7:G:53:LEU:HD22	7:G:189:PHE:CZ	2.02	0.94
1:A:128:A:H2'	1:A:129:U:C6	2.02	0.94
5:E:2154:G:C2'	7:G:160:LYS:HD3	1.96	0.94
8:H:162:PHE:HA	8:H:165:LYS:HD3	1.50	0.93
7:G:152:ARG:H	7:G:153:SER:N	1.56	0.93
1:A:14:U:O4'	7:G:121:PRO:O	1.85	0.93
1:A:58:A:C6	1:A:59:G:H1'	2.03	0.93
1:A:16:U:H1'	1:A:59:G:N2	1.83	0.93
7:G:190:PHE:CE2	7:G:200:ASN:HB2	2.04	0.92
8:H:17:VAL:HB	8:H:69:THR:HA	1.51	0.92
1:A:62:C:H2'	1:A:63:U:C6	2.04	0.92
1:A:78:G:O2'	1:A:79:U:H5'	1.70	0.92
1:A:41:G:O2'	1:A:43:U:H4'	1.67	0.92
8:H:114:LYS:HD2	8:H:115:TYR:H	1.32	0.92
8:H:141:LYS:HA	8:H:144:LYS:HE2	1.50	0.92
1:A:94:U:C5	1:A:94:U:OP2	2.22	0.92
7:G:32:VAL:HG13	7:G:169:VAL:HG23	1.49	0.92
7:G:151:VAL:CA	7:G:154:THR:N	2.33	0.92
7:G:131:ALA:CB	7:G:133:LYS:HD3	2.00	0.92
1:A:76:A:H2'	1:A:77:G:C8	2.05	0.92
7:G:194:LEU:HD23	7:G:200:ASN:HD21	1.33	0.92
1:A:154:U:H1'	1:A:184:U:O4	1.69	0.91
6:F:200:ALA:HA	6:F:210:ILE:HD11	1.51	0.91
1:A:103:G:H2'	1:A:104:G:C8	2.04	0.91
8:H:16:LEU:H	8:H:70:VAL:HG11	1.35	0.91
1:A:39:A:H2'	1:A:40:G:H5'	1.53	0.91
8:H:163:LYS:CE	8:H:169:ASP:HA	2.01	0.91
1:A:87:U:C4	6:F:218:ARG:HD2	2.04	0.91
1:A:88:U:H2'	1:A:89:A:H5'	1.52	0.91
7:G:205:VAL:CG1	7:G:213:ALA:HB1	2.00	0.91
7:G:94:ASN:HB2	7:G:123:LEU:CB	2.01	0.91
1:A:88:U:C2'	1:A:89:A:H5'	2.01	0.91
1:A:193:U:OP1	2:B:535:A:N7	2.02	0.91
8:H:16:LEU:HD21	8:H:78:ILE:HD11	1.52	0.91
1:A:75:U:O2'	1:A:76:A:H5'	1.70	0.90
1:A:131:C:H2'	1:A:132:A:H4'	1.51	0.90
1:A:189:C:H3'	3:C:1054:C:O2	1.70	0.90
1:A:190:U:C5	3:C:1054:C:C2	2.58	0.90
7:G:36:VAL:HG13	7:G:204:LEU:HD13	1.52	0.90
1:A:87:U:C4	6:F:218:ARG:CD	2.54	0.90
1:A:90:G:C5'	6:F:211:LYS:HZ1	1.84	0.90

Continued on next page...

Continued from previous page...

Atom-1	Atom-2	Interatomic distance (Å)	Clash overlap (Å)
1:A:95:A:H2'	1:A:96:C:H5''	1.53	0.90
7:G:151:VAL:HA	7:G:154:THR:CG2	2.02	0.90
1:A:76:A:H2'	1:A:77:G:H8	1.34	0.90
1:A:81:A:O2'	1:A:94:U:H1'	1.72	0.90
5:E:2153:G:C2	7:G:161:LYS:CE	2.55	0.90
7:G:63:MET:HG3	7:G:108:ASN:CB	2.02	0.90
5:E:2171:G:O5'	7:G:98:LYS:NZ	1.83	0.90
8:H:75:ALA:HA	8:H:78:ILE:CG1	2.02	0.90
8:H:90:LEU:HD13	8:H:163:LYS:HE3	1.50	0.90
5:E:2153:G:H21	7:G:161:LYS:HE2	1.30	0.89
6:F:85:GLN:HG3	6:F:93:THR:HB	1.54	0.89
8:H:26:GLY:HA3	8:H:31:ARG:H	1.33	0.89
1:A:39:A:C2'	1:A:40:G:H5'	2.02	0.89
1:A:81:A:H1'	1:A:94:U:C1'	2.02	0.89
5:E:2173:U:C4	7:G:101:LYS:CD	2.56	0.89
1:A:90:G:OP1	6:F:211:LYS:NZ	2.04	0.89
1:A:147:C:H5''	1:A:148:G:C8	2.07	0.89
8:H:141:LYS:HD3	8:H:144:LYS:HE2	1.53	0.89
5:E:2153:G:H22	7:G:162:VAL:HG23	1.36	0.89
7:G:67:ILE:HG21	7:G:77:ALA:CB	2.02	0.89
8:H:133:PRO:HD2	8:H:135:ALA:HB3	1.55	0.89
8:H:31:ARG:HB3	8:H:34:LYS:CE	2.01	0.89
1:A:76:A:O2'	1:A:77:G:H5'	1.73	0.89
1:A:149:G:N2	1:A:175:C:H42	1.71	0.89
7:G:12:HIS:CE1	7:G:206:VAL:HG13	2.08	0.89
8:H:46:GLN:CG	8:H:66:VAL:HB	2.03	0.89
8:H:162:PHE:HD1	8:H:166:TYR:HE2	1.21	0.89
5:E:2144:C:H4'	5:E:2145:G:OP1	1.73	0.88
1:A:58:A:C2	1:A:59:G:H1'	2.07	0.88
6:F:186:ILE:HG23	6:F:188:THR:H	1.37	0.88
1:A:7:A:H2'	1:A:8:A:C8	2.08	0.88
7:G:157:PHE:CE2	7:G:165:LEU:HD22	2.08	0.88
8:H:91:ARG:HE	8:H:169:ASP:HB2	1.36	0.88
1:A:102:A:H2'	1:A:103:G:O4'	1.71	0.88
1:A:181:A:H2'	1:A:182:A:C8	2.08	0.88
6:F:161:VAL:CG2	6:F:165:ARG:HD2	2.03	0.88
1:A:78:G:N2	1:A:79:U:H1'	1.89	0.88
8:H:95:PHE:HB3	8:H:101:PHE:CB	2.02	0.88
6:F:86:CYS:HB2	6:F:87:PRO:HD3	1.54	0.88
8:H:51:TYR:O	8:H:58:ILE:HA	1.73	0.88
8:H:75:ALA:CB	8:H:78:ILE:HD11	2.03	0.88

Continued on next page...

Continued from previous page...

Atom-1	Atom-2	Interatomic distance (Å)	Clash overlap (Å)
8:H:95:PHE:HA	8:H:101:PHE:CD2	2.08	0.88
8:H:59:ARG:CD	8:H:62:GLU:HA	2.03	0.88
1:A:129:U:C2'	1:A:130:C:H5'	2.03	0.87
5:E:2173:U:OP2	7:G:98:LYS:HB2	1.74	0.87
5:E:2154:G:C2'	7:G:160:LYS:CG	2.53	0.87
1:A:96:C:H4'	1:A:98:U:OP2	1.75	0.87
7:G:12:HIS:CD2	7:G:206:VAL:HG22	2.09	0.87
7:G:149:THR:O	7:G:153:SER:N	2.08	0.87
1:A:59:G:H3'	1:A:60:U:H6	1.38	0.86
1:A:14:U:O4'	7:G:121:PRO:C	2.10	0.86
7:G:68:PHE:CE2	7:G:116:LEU:HD13	2.10	0.86
8:H:70:VAL:HB	8:H:71:ARG:NH1	1.91	0.86
1:A:190:U:C5	3:C:1054:C:N3	2.43	0.86
8:H:18:LEU:CG	8:H:68:VAL:HG21	2.06	0.86
1:A:192:C:O2	2:B:529:G:H5''	1.74	0.86
7:G:63:MET:CG	7:G:108:ASN:HB3	2.03	0.86
7:G:29:LEU:HD22	7:G:172:VAL:CG1	2.06	0.86
8:H:136:ARG:NH1	8:H:137:VAL:HG22	1.91	0.86
7:G:169:VAL:CG2	7:G:179:LEU:HD21	2.04	0.85
8:H:87:GLU:HG3	8:H:122:PHE:CZ	2.12	0.85
1:A:87:U:O2	6:F:218:ARG:NH1	2.09	0.85
7:G:16:LEU:CD1	7:G:207:LYS:HA	2.06	0.85
8:H:20:ILE:HG13	8:H:21:SER:H	1.42	0.85
8:H:83:LEU:HD13	8:H:84:LYS:N	1.92	0.85
1:A:112:G:H2'	1:A:113:U:C5	2.10	0.85
8:H:20:ILE:HG21	8:H:65:ALA:CB	2.05	0.84
8:H:83:LEU:HD12	8:H:166:TYR:HE1	1.41	0.84
1:A:96:C:O2'	1:A:97:G:H5''	1.76	0.84
7:G:155:ILE:HG21	7:G:167:VAL:HG13	1.59	0.84
5:E:2159:A:H4'	5:E:2160:G:O5'	1.77	0.84
5:E:2160:G:C6	5:E:2161:C:N4	2.45	0.84
8:H:53:VAL:HG23	8:H:57:GLY:O	1.78	0.84
8:H:70:VAL:HG12	8:H:75:ALA:HB2	1.57	0.84
1:A:193:U:H4'	2:B:535:A:C1'	2.07	0.84
6:F:138:ASN:ND2	6:F:202:LYS:HB2	1.93	0.84
1:A:63:U:C2'	1:A:64:A:H5'	2.08	0.84
7:G:53:LEU:CD1	7:G:186:SER:HA	2.07	0.84
8:H:71:ARG:NH1	8:H:75:ALA:HB3	1.91	0.84
7:G:59:PRO:CG	7:G:152:ARG:C	2.45	0.84
1:A:160:U:C2	2:B:531:U:OP1	2.22	0.83
5:E:2154:G:C3'	7:G:160:LYS:HD3	2.08	0.83

Continued on next page...

Continued from previous page...

Atom-1	Atom-2	Interatomic distance (Å)	Clash overlap (Å)
6:F:173:LEU:CD1	6:F:174:LEU:HD22	2.07	0.83
6:F:173:LEU:HD12	6:F:174:LEU:HD22	1.58	0.83
1:A:58:A:N1	1:A:59:G:H1'	1.91	0.83
1:A:84:U:C2'	1:A:85:A:H5'	2.08	0.83
7:G:179:LEU:HA	7:G:182:GLN:NE2	1.94	0.83
6:F:112:ILE:O	6:F:116:THR:HG23	1.77	0.83
7:G:32:VAL:CG1	7:G:169:VAL:HG23	2.08	0.83
6:F:116:THR:HG22	6:F:190:ALA:O	1.79	0.83
8:H:53:VAL:CG2	8:H:56:PHE:HB2	2.08	0.83
8:H:71:ARG:HD2	8:H:74:LYS:CB	2.08	0.83
8:H:74:LYS:HA	8:H:77:GLU:OE2	1.79	0.83
1:A:46:U:C2'	1:A:47:A:H4'	2.09	0.83
1:A:59:G:H3'	1:A:60:U:C6	2.14	0.83
5:E:2153:G:H21	7:G:161:LYS:CE	1.89	0.83
6:F:83:LYS:H	6:F:83:LYS:HD3	1.44	0.83
1:A:154:U:O2'	1:A:155:C:H5'	1.78	0.83
6:F:139:THR:HB	6:F:173:LEU:HD11	1.60	0.82
7:G:32:VAL:HG11	7:G:179:LEU:CD2	2.08	0.82
7:G:4:ILE:HG23	7:G:5:THR:H	1.43	0.82
7:G:60:ARG:CG	7:G:61:PRO:HD3	2.08	0.82
5:E:2153:G:H22	7:G:162:VAL:HG22	1.44	0.82
6:F:185:ASN:HB2	6:F:191:GLU:CB	2.09	0.82
5:E:2173:U:O4	7:G:101:LYS:HD3	1.80	0.82
7:G:198:TRP:O	7:G:201:VAL:HG22	1.78	0.82
8:H:83:LEU:HD12	8:H:166:TYR:CE1	2.15	0.82
1:A:12:G:O2'	7:G:117:ILE:HB	0.99	0.82
1:A:59:G:H2'	1:A:59:G:N3	1.92	0.82
1:A:189:C:O5'	4:D:1196:U:H2'	1.80	0.82
6:F:122:VAL:CG2	6:F:123:LEU:HD12	2.09	0.82
8:H:16:LEU:HD21	8:H:75:ALA:HB1	1.59	0.82
8:H:31:ARG:HB3	8:H:34:LYS:HE2	1.59	0.82
8:H:155:LYS:O	8:H:158:THR:HG22	1.78	0.82
7:G:196:LYS:HG3	7:G:199:GLN:HB2	1.61	0.82
5:E:2171:G:OP2	7:G:102:LYS:CB	2.28	0.82
8:H:71:ARG:HD2	8:H:74:LYS:HB3	1.60	0.81
1:A:190:U:H5	3:C:1054:C:C2	1.95	0.81
1:A:26:A:C2	1:A:27:U:H1'	2.14	0.81
8:H:33:SER:HA	8:H:36:LEU:CD2	2.11	0.81
8:H:79:LEU:HD23	8:H:126:PHE:CZ	2.15	0.81
1:A:46:U:HO2'	1:A:47:A:H4'	1.46	0.81
1:A:173:A:H1'	1:A:181:A:N1	1.96	0.81

Continued on next page...

Continued from previous page...

Atom-1	Atom-2	Interatomic distance (Å)	Clash overlap (Å)
6:F:112:ILE:CD1	6:F:189:ILE:HB	2.10	0.81
8:H:9:ARG:HA	8:H:9:ARG:NH1	1.96	0.81
6:F:199:ASN:HB3	6:F:207:SER:HB2	1.61	0.81
6:F:208:TYR:CE2	6:F:212:LYS:HE3	2.15	0.81
8:H:59:ARG:NH1	8:H:59:ARG:HB3	1.94	0.81
8:H:9:ARG:HA	8:H:9:ARG:CZ	2.10	0.81
1:A:87:U:N3	6:F:218:ARG:HG2	1.91	0.81
7:G:67:ILE:HD13	7:G:77:ALA:HB2	1.63	0.81
7:G:151:VAL:HA	7:G:154:THR:CB	2.10	0.81
7:G:151:VAL:CA	7:G:154:THR:H	1.93	0.81
1:A:168:C:H3'	1:A:169:G:H5''	1.63	0.80
6:F:84:ALA:HB3	6:F:89:ILE:CD1	2.11	0.80
8:H:74:LYS:O	8:H:74:LYS:HD3	1.80	0.80
1:A:90:G:C5'	6:F:211:LYS:NZ	2.44	0.80
7:G:150:ASP:CA	7:G:153:SER:HB2	2.12	0.80
1:A:192:C:O2	2:B:533:A:H1'	1.82	0.80
7:G:179:LEU:HA	7:G:182:GLN:HE21	1.45	0.80
5:E:2172:G:H3'	7:G:98:LYS:CG	2.12	0.80
5:E:2153:G:N3	7:G:161:LYS:CE	2.45	0.80
8:H:28:ARG:C	8:H:29:LEU:HD22	2.03	0.80
7:G:24:LYS:HD2	7:G:25:LYS:N	1.97	0.80
8:H:165:LYS:H	8:H:165:LYS:HD2	1.46	0.80
8:H:59:ARG:CZ	8:H:62:GLU:HG2	2.11	0.79
7:G:90:LEU:HG	7:G:124:LEU:HD11	1.61	0.79
8:H:33:SER:HA	8:H:36:LEU:HD23	1.64	0.79
7:G:16:LEU:HD13	7:G:207:LYS:HA	1.63	0.79
6:F:139:THR:HG21	6:F:174:LEU:CD2	2.12	0.79
6:F:185:ASN:HB2	6:F:191:GLU:HB3	1.65	0.79
7:G:175:GLU:O	7:G:178:VAL:HG22	1.81	0.79
1:A:189:C:C5	3:C:1054:C:C4	2.71	0.79
7:G:59:PRO:CG	7:G:152:ARG:O	2.28	0.79
8:H:18:LEU:H	8:H:68:VAL:HB	1.46	0.79
8:H:31:ARG:HE	8:H:34:LYS:HE2	1.48	0.79
7:G:64:SER:HB3	7:G:107:TYR:CD2	2.16	0.79
7:G:60:ARG:CG	7:G:171:ASN:HB2	2.13	0.79
2:B:501:C:H2'	2:B:502:G:H8	1.45	0.79
6:F:133:VAL:O	6:F:136:ILE:HG22	1.83	0.79
6:F:161:VAL:HG22	6:F:165:ARG:HD2	1.64	0.79
6:F:186:ILE:HG23	6:F:188:THR:N	1.98	0.79
8:H:83:LEU:HD13	8:H:84:LYS:H	1.47	0.79
1:A:129:U:O2'	1:A:130:C:H5'	1.82	0.79

Continued on next page...

Continued from previous page...

Atom-1	Atom-2	Interatomic distance (Å)	Clash overlap (Å)
1:A:168:C:O5'	1:A:169:G:H5''	1.83	0.79
5:E:2175:A:C2'	7:G:130:LYS:CD	2.52	0.79
7:G:26:ARG:HD2	7:G:210:MET:CE	2.12	0.78
1:A:60:U:H2'	1:A:61:G:C5'	2.06	0.78
1:A:193:U:C4'	2:B:535:A:H2'	2.12	0.78
7:G:117:ILE:HD12	7:G:118:LYS:N	1.93	0.78
5:E:2154:G:H2'	7:G:160:LYS:CG	2.13	0.78
1:A:58:A:C5	1:A:59:G:H1'	2.17	0.78
1:A:189:C:C6	3:C:1054:C:N3	2.52	0.78
7:G:120:VAL:HG22	7:G:121:PRO:HD3	1.66	0.78
5:E:2171:G:P	7:G:102:LYS:HG2	2.22	0.78
7:G:124:LEU:HB3	7:G:128:LEU:HD13	1.64	0.78
7:G:67:ILE:HD11	7:G:73:ASP:OD1	1.83	0.78
8:H:68:VAL:HG12	8:H:69:THR:H	1.49	0.78
8:H:136:ARG:CZ	8:H:137:VAL:HG22	2.14	0.78
1:A:71:U:H2'	1:A:72:A:O4'	1.84	0.78
7:G:114:GLU:HG2	7:G:137:PRO:CB	2.13	0.78
7:G:150:ASP:HA	7:G:153:SER:CB	2.13	0.77
8:H:71:ARG:NE	8:H:75:ALA:H	1.81	0.77
1:A:75:U:C2'	1:A:76:A:H5'	2.14	0.77
1:A:173:A:H2'	1:A:174:A:O4'	1.83	0.77
8:H:16:LEU:CD1	8:H:70:VAL:HG11	2.14	0.77
6:F:112:ILE:CG2	6:F:113:ILE:HD12	2.14	0.77
5:E:2153:G:N3	7:G:161:LYS:HE3	2.00	0.77
1:A:190:U:C5	3:C:1054:C:C4	2.73	0.77
6:F:208:TYR:HD2	6:F:212:LYS:HE3	1.48	0.77
8:H:71:ARG:HD3	8:H:71:ARG:N	1.98	0.76
7:G:73:ASP:OD1	7:G:144:LEU:HD21	1.85	0.76
8:H:77:GLU:O	8:H:78:ILE:HG23	1.84	0.76
1:A:77:G:O2'	1:A:78:G:H5'	1.85	0.76
6:F:202:LYS:HA	6:F:205:SER:CB	2.16	0.76
7:G:26:ARG:HD2	7:G:210:MET:HE2	1.67	0.76
1:A:9:U:H2'	1:A:10:G:O4'	1.85	0.76
1:A:149:G:H21	1:A:175:C:H42	1.34	0.76
1:A:74:U:HO2'	1:A:75:U:H4'	1.45	0.76
1:A:189:C:C3'	3:C:1054:C:O2	2.34	0.76
1:A:193:U:OP1	2:B:535:A:N6	2.19	0.76
7:G:16:LEU:HD11	7:G:208:SER:H	1.50	0.76
7:G:41:TYR:OH	7:G:163:LEU:HA	1.86	0.76
8:H:161:TRP:O	8:H:164:GLN:HG2	1.83	0.76
6:F:85:GLN:HG3	6:F:93:THR:CB	2.15	0.76

Continued on next page...

Continued from previous page...

Atom-1	Atom-2	Interatomic distance (Å)	Clash overlap (Å)
6:F:85:GLN:HG3	6:F:93:THR:CG2	2.16	0.76
8:H:20:ILE:CG2	8:H:65:ALA:HB3	2.14	0.76
6:F:85:GLN:HB2	6:F:88:ILE:O	1.86	0.76
8:H:13:ILE:O	8:H:13:ILE:HD12	1.85	0.76
8:H:23:GLY:H	8:H:64:ILE:HD13	1.50	0.76
8:H:36:LEU:HD22	8:H:67:HIS:CD2	2.21	0.75
8:H:32:ALA:H	8:H:34:LYS:CE	1.99	0.75
8:H:70:VAL:HG12	8:H:75:ALA:CB	2.15	0.75
6:F:189:ILE:HG22	6:F:193:LEU:CD1	2.16	0.75
7:G:100:ILE:HD13	7:G:100:ILE:O	1.86	0.75
1:A:45:A:H2'	1:A:46:U:C6	2.20	0.75
5:E:2155:U:H4'	7:G:158:GLN:CG	2.15	0.75
6:F:187:LYS:HD2	6:F:187:LYS:O	1.85	0.75
7:G:90:LEU:HD21	7:G:123:LEU:HB2	1.67	0.75
7:G:98:LYS:HE2	7:G:102:LYS:HZ1	1.50	0.75
8:H:14:GLU:OE2	8:H:129:VAL:HG13	1.86	0.75
1:A:27:U:C3'	1:A:28:A:H5'	2.16	0.75
1:A:191:G:H21	2:B:530:G:P	1.92	0.75
7:G:8:GLN:HB3	7:G:216:LEU:HD11	1.67	0.75
8:H:121:ILE:HA	8:H:125:ASP:HB3	1.66	0.75
7:G:56:PRO:CD	7:G:185:MET:HG3	2.16	0.75
8:H:84:LYS:HB2	8:H:167:ASP:OD2	1.86	0.75
8:H:91:ARG:NE	8:H:159:VAL:HG21	2.01	0.75
7:G:32:VAL:HG11	7:G:179:LEU:HD21	1.67	0.75
8:H:163:LYS:CD	8:H:169:ASP:HA	2.17	0.75
8:H:31:ARG:HB3	8:H:34:LYS:HE3	1.68	0.75
7:G:77:ALA:HB1	7:G:82:VAL:CG2	2.16	0.75
7:G:151:VAL:HA	7:G:154:THR:N	2.00	0.75
6:F:85:GLN:CG	6:F:93:THR:HB	2.15	0.74
6:F:206:THR:O	6:F:210:ILE:HD13	1.87	0.74
8:H:18:LEU:N	8:H:68:VAL:HB	2.02	0.74
8:H:98:THR:O	8:H:153:THR:HB	1.87	0.74
8:H:157:ASP:O	8:H:160:SER:HB3	1.87	0.74
5:E:2155:U:O2'	7:G:158:GLN:HB3	1.86	0.74
1:A:59:G:H5''	1:A:60:U:H5	1.53	0.74
7:G:48:ARG:HD2	7:G:160:LYS:C	2.08	0.74
7:G:102:LYS:HG3	7:G:105:LYS:HE3	1.70	0.74
7:G:149:THR:O	7:G:153:SER:OG	2.02	0.74
7:G:48:ARG:HD2	7:G:160:LYS:O	1.87	0.74
7:G:157:PHE:CZ	7:G:165:LEU:HD22	2.22	0.74
7:G:159:LEU:HD12	7:G:164:CYS:O	1.88	0.74

Continued on next page...

Continued from previous page...

Atom-1	Atom-2	Interatomic distance (Å)	Clash overlap (Å)
1:A:102:A:H2'	1:A:103:G:C4'	2.17	0.74
1:A:10:G:H1	7:G:122:ARG:NE	1.86	0.74
7:G:161:LYS:H	7:G:161:LYS:HD3	1.53	0.73
8:H:17:VAL:HG23	8:H:68:VAL:C	2.08	0.73
6:F:164:LEU:O	6:F:167:VAL:HG22	1.87	0.73
1:A:81:A:H1'	1:A:94:U:H1'	1.70	0.73
1:A:95:A:C2'	1:A:96:C:H5''	2.18	0.73
8:H:162:PHE:HB3	8:H:166:TYR:OH	1.89	0.73
8:H:165:LYS:HG2	8:H:166:TYR:CE2	2.23	0.73
5:E:2172:G:H8	7:G:98:LYS:HG2	1.53	0.73
7:G:94:ASN:CB	7:G:123:LEU:HD12	2.18	0.73
8:H:163:LYS:HD2	8:H:169:ASP:HA	1.69	0.73
1:A:9:U:C2'	1:A:10:G:H5'	2.17	0.73
1:A:89:A:O2'	1:A:90:G:H5'	1.87	0.73
7:G:8:GLN:HE21	7:G:216:LEU:HD11	1.53	0.73
8:H:16:LEU:HD22	8:H:70:VAL:CG1	2.19	0.73
8:H:36:LEU:HD12	8:H:36:LEU:O	1.88	0.73
1:A:62:C:H2'	1:A:63:U:H6	1.54	0.73
1:A:84:U:O2'	1:A:85:A:H5'	1.87	0.73
6:F:112:ILE:HD12	6:F:189:ILE:HB	1.69	0.73
8:H:155:LYS:O	8:H:159:VAL:HG12	1.87	0.73
7:G:194:LEU:HD23	7:G:200:ASN:ND2	2.02	0.73
1:A:49:A:OP1	1:A:131:C:H5'	1.89	0.73
6:F:117:LEU:HG	6:F:128:PRO:HB2	1.71	0.73
6:F:173:LEU:HD12	6:F:174:LEU:N	2.03	0.73
7:G:56:PRO:HD3	7:G:185:MET:HG3	1.69	0.73
7:G:205:VAL:HG13	7:G:214:PHE:O	1.88	0.73
1:A:183:A:N3	1:A:183:A:H2'	2.04	0.73
7:G:179:LEU:O	7:G:179:LEU:HD13	1.89	0.73
8:H:133:PRO:HG2	8:H:135:ALA:N	2.01	0.73
6:F:116:THR:HG21	6:F:193:LEU:HB2	1.70	0.73
8:H:163:LYS:HE2	8:H:169:ASP:HA	1.70	0.73
1:A:91:C:H2'	1:A:92:U:O4'	1.89	0.72
8:H:67:HIS:HD2	8:H:68:VAL:HG23	1.53	0.72
1:A:168:C:H3'	1:A:169:G:C5'	2.20	0.72
5:E:2184:C:H6	7:G:164:CYS:SG	2.13	0.72
6:F:185:ASN:O	6:F:186:ILE:HG22	1.90	0.72
8:H:79:LEU:O	8:H:79:LEU:HD13	1.88	0.72
1:A:191:G:H22	2:B:530:G:P	1.95	0.72
8:H:15:LYS:HA	8:H:70:VAL:CG2	2.16	0.72
8:H:33:SER:O	8:H:37:GLU:HG3	1.89	0.72

Continued on next page...

Continued from previous page...

Atom-1	Atom-2	Interatomic distance (Å)	Clash overlap (Å)
8:H:44:PRO:HG2	8:H:68:VAL:H	1.55	0.72
5:E:2172:G:C8	7:G:98:LYS:HG2	2.24	0.72
7:G:53:LEU:HD13	7:G:186:SER:HA	1.70	0.72
1:A:48:A:H2'	1:A:49:A:O4'	1.90	0.72
6:F:175:THR:O	6:F:179:ARG:HG3	1.90	0.72
7:G:58:CYS:HA	7:G:153:SER:HB3	1.72	0.72
7:G:120:VAL:HA	7:G:124:LEU:HD13	1.72	0.72
8:H:67:HIS:CD2	8:H:68:VAL:HG23	2.24	0.72
1:A:27:U:H3'	1:A:28:A:C5'	2.17	0.72
6:F:177:GLY:O	6:F:180:GLU:HB3	1.89	0.72
8:H:15:LYS:O	8:H:129:VAL:HG12	1.90	0.72
8:H:22:VAL:HA	8:H:64:ILE:CD1	2.16	0.72
1:A:65:U:H2'	1:A:66:U:C6	2.25	0.72
8:H:33:SER:O	8:H:36:LEU:HG	1.89	0.71
7:G:53:LEU:HD22	7:G:189:PHE:CE2	2.26	0.71
7:G:152:ARG:C	7:G:153:SER:HA	2.10	0.71
8:H:32:ALA:H	8:H:34:LYS:HD2	1.55	0.71
1:A:189:C:C5	3:C:1054:C:N3	2.58	0.71
1:A:119:C:H2'	1:A:121:C:C5	2.25	0.71
1:A:144:C:N3	1:A:145:U:H1'	2.05	0.71
2:B:524:G:H2'	2:B:525:C:C6	2.25	0.71
8:H:13:ILE:HG23	8:H:162:PHE:HE2	1.55	0.71
1:A:13:A:H5'	1:A:61:G:O6	1.89	0.71
1:A:162:G:C1'	2:B:530:G:O6	2.38	0.71
8:H:25:SER:OG	8:H:32:ALA:HB3	1.90	0.71
1:A:90:G:O2'	1:A:91:C:H5'	1.90	0.71
1:A:92:U:N3	1:A:93:U:H1'	2.05	0.71
5:E:2166:G:C6	5:E:2167:C:C4	2.79	0.71
6:F:107:LEU:H	6:F:107:LEU:HD23	1.56	0.71
6:F:138:ASN:HD21	6:F:202:LYS:HB2	1.52	0.71
1:A:46:U:H2'	1:A:47:A:H4'	1.72	0.71
1:A:95:A:H2'	1:A:96:C:C5'	2.19	0.71
8:H:8:MET:HG3	8:H:9:ARG:N	2.06	0.70
7:G:34:LEU:HD22	7:G:205:VAL:O	1.91	0.70
7:G:102:LYS:HA	7:G:105:LYS:HE3	1.73	0.70
1:A:81:A:H2'	1:A:82:G:C8	2.26	0.70
1:A:102:A:O2'	1:A:103:G:H4'	1.91	0.70
5:E:2173:U:H5	7:G:101:LYS:HD2	1.54	0.70
8:H:132:ARG:H	8:H:132:ARG:NH1	1.90	0.70
6:F:163:PRO:O	6:F:166:ARG:HG3	1.90	0.70
7:G:215:ARG:H	7:G:215:ARG:HD2	1.55	0.70

Continued on next page...

Continued from previous page...

Atom-1	Atom-2	Interatomic distance (Å)	Clash overlap (Å)
8:H:16:LEU:HD13	8:H:16:LEU:H	1.56	0.70
1:A:103:G:H2'	1:A:104:G:N7	2.07	0.70
5:E:2153:G:H21	7:G:161:LYS:HG2	1.55	0.70
6:F:84:ALA:CB	6:F:89:ILE:HG13	2.21	0.70
8:H:83:LEU:HD21	8:H:90:LEU:CG	2.22	0.70
1:A:78:G:H2'	1:A:79:U:O4'	1.90	0.70
1:A:173:A:H1'	1:A:181:A:C2	2.27	0.70
6:F:107:LEU:HG	6:F:108:LYS:HD2	1.72	0.70
1:A:13:A:C5'	7:G:121:PRO:HG2	2.14	0.70
1:A:78:G:H21	1:A:79:U:H1'	1.55	0.70
6:F:213:LYS:HE2	6:F:217:GLU:OE2	1.91	0.70
7:G:77:ALA:O	7:G:82:VAL:HG22	1.91	0.70
7:G:190:PHE:CZ	7:G:200:ASN:HB2	2.26	0.70
1:A:73:U:OP2	1:A:74:U:H5'	1.92	0.70
1:A:132:A:H2'	1:A:133:G:N7	2.07	0.70
8:H:18:LEU:H	8:H:68:VAL:CG1	2.05	0.70
8:H:59:ARG:NE	8:H:62:GLU:HG2	2.06	0.70
1:A:182:A:H2'	1:A:183:A:H8	1.57	0.70
8:H:91:ARG:CD	8:H:159:VAL:HG21	2.21	0.70
8:H:148:GLY:HA3	8:H:151:HIS:CE1	2.27	0.70
1:A:58:A:C4	1:A:59:G:H1'	2.26	0.69
1:A:185:U:O2'	1:A:186:U:H5'	1.92	0.69
6:F:200:ALA:CA	6:F:210:ILE:HD11	2.22	0.69
7:G:59:PRO:O	7:G:60:ARG:HG3	1.91	0.69
7:G:151:VAL:C	7:G:153:SER:N	2.43	0.69
1:A:42:U:H5''	1:A:43:U:H5'	1.73	0.69
6:F:200:ALA:HA	6:F:210:ILE:CD1	2.22	0.69
7:G:97:LYS:O	7:G:100:ILE:HG22	1.93	0.69
7:G:157:PHE:HE2	7:G:165:LEU:HD22	1.54	0.69
8:H:18:LEU:HG	8:H:68:VAL:CG2	2.16	0.69
8:H:44:PRO:HB2	8:H:67:HIS:CB	2.23	0.69
1:A:26:A:N6	1:A:49:A:H2	1.90	0.69
5:E:2155:U:O3'	7:G:158:GLN:HB3	1.91	0.69
8:H:16:LEU:HD21	8:H:78:ILE:CD1	2.21	0.69
1:A:89:A:O3'	6:F:211:LYS:NZ	2.22	0.69
1:A:109:C:H1'	1:A:126:A:H1'	1.73	0.69
8:H:26:GLY:CA	8:H:31:ARG:H	2.05	0.69
7:G:53:LEU:HD22	7:G:189:PHE:CD1	2.26	0.69
7:G:60:ARG:HG2	7:G:171:ASN:HB2	1.72	0.69
1:A:78:G:C2	1:A:79:U:H1'	2.27	0.69
7:G:190:PHE:HE2	7:G:200:ASN:HB2	1.54	0.69

Continued on next page...

Continued from previous page...

Atom-1	Atom-2	Interatomic distance (Å)	Clash overlap (Å)
8:H:141:LYS:HD3	8:H:144:LYS:CE	2.22	0.69
1:A:96:C:H4'	1:A:98:U:P	2.32	0.69
1:A:63:U:H2'	1:A:64:A:C5'	2.14	0.69
1:A:139:C:H2'	1:A:140:C:C5'	2.23	0.69
7:G:195:LYS:HD2	7:G:195:LYS:O	1.93	0.69
7:G:215:ARG:HH11	7:G:215:ARG:N	1.91	0.69
8:H:17:VAL:HG22	8:H:18:LEU:O	1.93	0.69
8:H:32:ALA:H	8:H:34:LYS:CD	2.05	0.69
7:G:49:PHE:HD2	7:G:193:LEU:CD2	2.06	0.69
7:G:65:ILE:HD11	7:G:151:VAL:HG23	1.75	0.69
1:A:92:U:H2'	1:A:93:U:C5'	2.23	0.68
6:F:112:ILE:HG13	6:F:190:ALA:HA	1.74	0.68
1:A:87:U:C2	6:F:218:ARG:NH1	2.61	0.68
1:A:170:A:H2'	1:A:171:A:C8	2.28	0.68
8:H:77:GLU:H	8:H:80:GLU:HG3	1.58	0.68
1:A:193:U:C2	2:B:535:A:OP2	2.46	0.68
6:F:79:LYS:HE3	6:F:164:LEU:HD13	1.75	0.68
6:F:199:ASN:CB	6:F:207:SER:HB2	2.22	0.68
8:H:13:ILE:CG2	8:H:162:PHE:HE2	2.06	0.68
1:A:10:G:N2	7:G:122:ARG:NH1	2.34	0.68
1:A:12:G:HO2'	7:G:117:ILE:CB	1.76	0.68
8:H:71:ARG:CD	8:H:75:ALA:H	2.07	0.68
1:A:189:C:H5''	4:D:1196:U:H3'	1.76	0.68
7:G:96:ASN:OD1	7:G:99:LEU:HB2	1.93	0.68
8:H:19:ASN:HB3	8:H:125:ASP:OD2	1.93	0.68
8:H:71:ARG:HD2	8:H:74:LYS:CA	2.24	0.68
1:A:92:U:H2'	1:A:93:U:C4'	2.23	0.68
1:A:129:U:H2'	1:A:130:C:H5'	1.76	0.68
7:G:90:LEU:CD2	7:G:123:LEU:HB2	2.24	0.68
1:A:17:U:H2'	1:A:18:G:O4'	1.94	0.68
7:G:41:TYR:CE1	7:G:163:LEU:HD22	2.29	0.68
7:G:152:ARG:N	7:G:153:SER:CA	2.56	0.68
8:H:46:GLN:OE1	8:H:66:VAL:HB	1.93	0.68
8:H:103:PHE:N	8:H:122:PHE:HB2	2.08	0.68
8:H:162:PHE:O	8:H:163:LYS:HG2	1.94	0.68
7:G:121:PRO:HD3	7:G:134:PHE:HE1	1.57	0.68
8:H:16:LEU:HD11	8:H:75:ALA:CB	2.24	0.68
7:G:36:VAL:HG22	7:G:204:LEU:HD12	1.76	0.67
1:A:102:A:N6	1:A:132:A:H2	1.92	0.67
1:A:167:U:O2'	1:A:168:C:H5'	1.94	0.67
8:H:132:ARG:CZ	8:H:133:PRO:HD3	2.24	0.67

Continued on next page...

Continued from previous page...

Atom-1	Atom-2	Interatomic distance (Å)	Clash overlap (Å)
1:A:12:G:H2'	1:A:61:G:C6	2.29	0.67
6:F:84:ALA:HB3	6:F:89:ILE:HG13	1.75	0.67
8:H:75:ALA:HB1	8:H:78:ILE:HD11	1.74	0.67
1:A:78:G:N3	1:A:126:A:H2	1.92	0.67
6:F:107:LEU:O	6:F:110:VAL:HG22	1.93	0.67
6:F:109:ALA:O	6:F:112:ILE:HG22	1.95	0.67
5:E:2171:G:N7	7:G:102:LYS:NZ	2.21	0.67
6:F:112:ILE:CG1	6:F:190:ALA:HA	2.23	0.67
7:G:216:LEU:HD13	7:G:216:LEU:OXT	1.95	0.67
5:E:2153:G:H21	7:G:161:LYS:CG	2.08	0.67
6:F:173:LEU:HD13	6:F:209:ALA:HB1	1.77	0.67
7:G:32:VAL:HG13	7:G:169:VAL:CG2	2.24	0.67
6:F:139:THR:OG1	6:F:170:ALA:HB1	1.94	0.67
7:G:23:THR:HG23	7:G:25:LYS:H	1.60	0.67
8:H:18:LEU:CD1	8:H:68:VAL:HG21	2.25	0.67
8:H:87:GLU:HB3	8:H:90:LEU:HA	1.76	0.67
1:A:147:C:H5''	1:A:148:G:N7	2.07	0.67
8:H:8:MET:HE2	8:H:9:ARG:HG2	1.76	0.67
8:H:25:SER:CB	8:H:65:ALA:HB2	2.21	0.67
8:H:83:LEU:HD21	8:H:90:LEU:HG	1.77	0.67
8:H:141:LYS:C	8:H:142:ARG:HD2	2.15	0.67
1:A:12:G:HO2'	7:G:117:ILE:HB	0.80	0.67
1:A:112:G:H2'	1:A:113:U:H6	1.57	0.67
6:F:129:ILE:HG13	6:F:130:GLN:N	2.09	0.67
8:H:36:LEU:HD11	8:H:43:THR:HG23	1.77	0.67
5:E:2172:G:H3'	7:G:98:LYS:HG2	1.77	0.67
6:F:112:ILE:HG13	6:F:190:ALA:CA	2.25	0.67
7:G:16:LEU:HD21	7:G:207:LYS:C	2.15	0.67
7:G:36:VAL:HB	7:G:165:LEU:HD21	1.77	0.67
1:A:139:C:H2'	1:A:140:C:H5'	1.77	0.66
5:E:2175:A:O2'	7:G:130:LYS:CB	2.43	0.66
7:G:60:ARG:HD3	7:G:61:PRO:HD3	1.76	0.66
8:H:16:LEU:HD11	8:H:75:ALA:HB1	1.77	0.66
1:A:11:U:O2	1:A:64:A:H1'	1.95	0.66
3:C:1057:G:O2'	3:C:1058:G:H5'	1.95	0.66
7:G:122:ARG:HB2	7:G:123:LEU:HD22	1.78	0.66
8:H:162:PHE:HD1	8:H:166:TYR:CE2	2.09	0.66
8:H:163:LYS:HD2	8:H:169:ASP:CA	2.25	0.66
1:A:138:C:O2	1:A:138:C:H2'	1.95	0.66
1:A:192:C:H4'	2:B:528:C:H5''	1.77	0.66
5:E:2153:G:N2	7:G:162:VAL:HG23	2.09	0.66

Continued on next page...

Continued from previous page...

Atom-1	Atom-2	Interatomic distance (Å)	Clash overlap (Å)
6:F:145:THR:HG21	6:F:219:VAL:HG12	1.78	0.66
8:H:95:PHE:HA	8:H:101:PHE:HD2	1.55	0.66
1:A:26:A:H62	1:A:49:A:H2	1.43	0.66
5:E:2184:C:C6	7:G:164:CYS:SG	2.88	0.66
7:G:6:SER:O	7:G:9:VAL:HG22	1.96	0.66
8:H:32:ALA:H	8:H:34:LYS:HE3	1.58	0.66
8:H:71:ARG:HH11	8:H:71:ARG:H	1.43	0.66
1:A:43:U:C2'	1:A:44:A:H5'	2.26	0.66
1:A:136:A:C2'	1:A:137:G:H5'	2.26	0.66
7:G:5:THR:HG23	7:G:8:GLN:H	1.59	0.66
8:H:87:GLU:HG2	8:H:90:LEU:CG	2.18	0.66
8:H:19:ASN:CG	8:H:66:VAL:HG13	2.15	0.66
7:G:9:VAL:HG21	7:G:180:VAL:CG1	2.24	0.66
7:G:98:LYS:HE2	7:G:102:LYS:NZ	2.11	0.66
8:H:34:LYS:O	8:H:37:GLU:HB2	1.95	0.66
1:A:192:C:C2	2:B:533:A:H1'	2.31	0.66
6:F:119:ILE:O	6:F:123:LEU:HD13	1.95	0.66
7:G:63:MET:HE3	7:G:154:THR:O	1.95	0.66
1:A:192:C:O2	2:B:529:G:C5'	2.44	0.66
6:F:187:LYS:HD2	6:F:187:LYS:C	2.16	0.66
7:G:58:CYS:HA	7:G:153:SER:CB	2.25	0.66
1:A:92:U:H2'	1:A:93:U:O4'	1.95	0.65
6:F:186:ILE:HG21	6:F:190:ALA:HB3	1.77	0.65
7:G:60:ARG:CD	7:G:61:PRO:HD3	2.26	0.65
8:H:69:THR:O	8:H:70:VAL:HG13	1.96	0.65
1:A:181:A:H2'	1:A:182:A:N7	2.10	0.65
7:G:7:SER:HA	7:G:10:ARG:HE	1.60	0.65
7:G:67:ILE:HD12	7:G:144:LEU:CD2	2.26	0.65
8:H:41:GLY:HA3	8:H:74:LYS:HZ3	1.62	0.65
8:H:132:ARG:HH11	8:H:132:ARG:HG3	1.61	0.65
1:A:36:G:H2'	1:A:37:A:H8	1.61	0.65
6:F:83:LYS:HD3	6:F:83:LYS:N	2.11	0.65
7:G:60:ARG:HB2	7:G:171:ASN:HB2	1.79	0.65
1:A:13:A:N3	7:G:120:VAL:O	2.30	0.65
1:A:44:A:OP2	1:A:45:A:OP2	2.15	0.65
1:A:87:U:C2	6:F:218:ARG:CZ	2.79	0.65
5:E:2154:G:O2'	7:G:160:LYS:HG2	1.95	0.65
7:G:121:PRO:HG3	7:G:134:PHE:CE1	2.31	0.65
6:F:132:VAL:HG12	6:F:197:LEU:CD1	2.16	0.65
6:F:195:GLU:O	6:F:198:ILE:HG22	1.97	0.65
1:A:30:A:H2'	1:A:31:A:O4'	1.96	0.65

Continued on next page...

Continued from previous page...

Atom-1	Atom-2	Interatomic distance (Å)	Clash overlap (Å)
1:A:97:G:H2'	1:A:97:G:N3	2.11	0.65
1:A:170:A:H2'	1:A:171:A:H8	1.61	0.65
8:H:18:LEU:H	8:H:68:VAL:CB	2.09	0.65
8:H:162:PHE:HA	8:H:165:LYS:CD	2.27	0.65
1:A:156:A:H61	1:A:185:U:H5	1.44	0.64
5:E:2155:U:O3'	7:G:158:GLN:CB	2.44	0.64
5:E:2157:G:P	7:G:108:ASN:ND2	2.69	0.64
7:G:54:LYS:HZ2	7:G:153:SER:HB2	1.51	0.64
8:H:19:ASN:OD1	8:H:66:VAL:HG13	1.97	0.64
1:A:182:A:HO2'	1:A:183:A:H8	1.45	0.64
8:H:20:ILE:HG13	8:H:21:SER:N	2.12	0.64
8:H:48:LYS:HG2	8:H:49:ALA:H	1.61	0.64
8:H:162:PHE:CD1	8:H:166:TYR:HE2	2.09	0.64
1:A:87:U:H3	6:F:218:ARG:HG2	1.52	0.64
1:A:159:U:H5''	1:A:160:U:C5	2.33	0.64
1:A:161:A:O4'	2:B:530:G:H1'	1.97	0.64
8:H:19:ASN:OD1	8:H:66:VAL:HG22	1.98	0.64
1:A:182:A:H2'	1:A:183:A:C8	2.32	0.64
7:G:114:GLU:HG3	7:G:138:VAL:O	1.97	0.64
8:H:16:LEU:HD21	8:H:75:ALA:CB	2.28	0.64
7:G:26:ARG:CG	7:G:210:MET:HG3	2.22	0.64
7:G:215:ARG:H	7:G:215:ARG:HH11	1.46	0.64
8:H:16:LEU:N	8:H:70:VAL:HG11	2.08	0.64
1:A:87:U:C2	6:F:218:ARG:HD2	2.28	0.64
7:G:174:MET:HB3	7:G:178:VAL:CG2	2.25	0.64
8:H:6:ASN:HB3	8:H:7:PRO:HD3	1.78	0.64
1:A:144:C:H2'	1:A:145:U:H5'	1.78	0.64
8:H:36:LEU:HD22	8:H:67:HIS:CE1	2.33	0.64
8:H:59:ARG:HD2	8:H:62:GLU:CA	2.13	0.64
5:E:2171:G:H8	7:G:102:LYS:NZ	1.90	0.64
8:H:76:GLU:O	8:H:77:GLU:HG3	1.98	0.64
1:A:133:G:H2'	1:A:134:G:C8	2.33	0.63
7:G:8:GLN:HE21	7:G:216:LEU:CD1	2.10	0.63
7:G:49:PHE:HD2	7:G:193:LEU:HD22	1.63	0.63
8:H:141:LYS:HA	8:H:144:LYS:CE	2.24	0.63
1:A:72:A:H2'	1:A:73:U:H5'	1.79	0.63
7:G:4:ILE:HG23	7:G:5:THR:N	2.11	0.63
8:H:31:ARG:NE	8:H:34:LYS:HE2	2.13	0.63
1:A:90:G:C2'	1:A:91:C:H5'	2.29	0.63
1:A:186:U:H2'	1:A:187:A:C8	2.34	0.63
1:A:192:C:N3	2:B:533:A:O4'	2.31	0.63

Continued on next page...

Continued from previous page...

Atom-1	Atom-2	Interatomic distance (Å)	Clash overlap (Å)
3:C:1053:G:C3'	3:C:1054:C:H5'	2.27	0.63
7:G:34:LEU:CD1	7:G:36:VAL:HG23	2.28	0.63
1:A:59:G:H5''	1:A:60:U:C5	2.33	0.63
1:A:119:C:O2'	1:A:120:C:H2'	1.98	0.63
1:A:60:U:C2'	1:A:61:G:H5''	2.12	0.63
1:A:102:A:N6	1:A:132:A:C2	2.66	0.63
1:A:162:G:O4'	2:B:530:G:C6	2.52	0.63
7:G:11:GLU:O	7:G:15:GLU:HG3	1.98	0.63
1:A:176:C:C5'	1:A:177:U:H5'	2.27	0.63
6:F:161:VAL:HG23	6:F:165:ARG:HD2	1.81	0.63
7:G:57:ASN:O	7:G:174:MET:HE3	1.99	0.63
8:H:11:LEU:HD21	8:H:153:THR:HG23	1.81	0.63
1:A:55:A:H2'	1:A:56:G:H8	1.62	0.63
1:A:189:C:O2'	4:D:1196:U:C4	2.23	0.63
8:H:71:ARG:CZ	8:H:75:ALA:H	2.12	0.63
1:A:46:U:H2'	1:A:47:A:C4'	2.28	0.62
5:E:2172:G:C3'	7:G:98:LYS:CG	2.74	0.62
7:G:94:ASN:HB3	7:G:123:LEU:HD12	1.79	0.62
1:A:189:C:C5'	4:D:1196:U:H3'	2.29	0.62
7:G:5:THR:CG2	7:G:8:GLN:HG3	2.29	0.62
8:H:16:LEU:H	8:H:70:VAL:CG1	2.09	0.62
8:H:83:LEU:HD11	8:H:90:LEU:CD1	2.28	0.62
1:A:72:A:C2'	1:A:73:U:H5'	2.29	0.62
2:B:528:C:H5'	2:B:535:A:C6	2.34	0.62
7:G:55:LEU:HD12	7:G:55:LEU:N	2.14	0.62
7:G:60:ARG:HG2	7:G:171:ASN:CB	2.29	0.62
7:G:179:LEU:CD1	7:G:183:ILE:HD11	2.28	0.62
7:G:183:ILE:O	7:G:187:VAL:HG23	1.99	0.62
1:A:57:U:H2'	1:A:58:A:H8	1.64	0.62
1:A:59:G:C8	1:A:60:U:C5	2.88	0.62
1:A:103:G:H2'	1:A:104:G:H8	1.62	0.62
5:E:2172:G:H3'	7:G:98:LYS:CB	2.30	0.62
8:H:140:ARG:HA	8:H:140:ARG:NE	2.12	0.62
1:A:147:C:O2	1:A:147:C:H2'	1.99	0.62
6:F:84:ALA:HB3	6:F:89:ILE:CG1	2.28	0.62
1:A:81:A:HO2'	1:A:94:U:H1'	1.64	0.62
1:A:90:G:H5'	6:F:211:LYS:HZ1	1.64	0.62
5:E:2175:A:O2'	7:G:130:LYS:HD2	1.97	0.62
7:G:66:CYS:HA	7:G:83:ASP:OD1	2.00	0.62
1:A:110:U:C3'	1:A:111:A:H5''	2.29	0.62
6:F:112:ILE:HD11	6:F:193:LEU:HD13	1.82	0.62

Continued on next page...

Continued from previous page...

Atom-1	Atom-2	Interatomic distance (Å)	Clash overlap (Å)
7:G:5:THR:HG22	7:G:8:GLN:CG	2.30	0.62
8:H:83:LEU:CD1	8:H:166:TYR:HE1	2.13	0.62
1:A:10:G:H1	7:G:122:ARG:CZ	2.12	0.62
7:G:60:ARG:HD3	7:G:61:PRO:CD	2.30	0.62
7:G:195:LYS:HD2	7:G:195:LYS:C	2.20	0.62
1:A:133:G:H2'	1:A:134:G:H8	1.64	0.61
6:F:122:VAL:HG23	6:F:123:LEU:CD1	2.13	0.61
6:F:159:VAL:HG22	6:F:160:ASP:N	2.15	0.61
1:A:143:U:H2'	1:A:144:C:H6	1.64	0.61
8:H:87:GLU:HB3	8:H:90:LEU:CA	2.30	0.61
8:H:132:ARG:N	8:H:133:PRO:HD3	2.14	0.61
1:A:80:U:N3	1:A:105:A:N7	2.49	0.61
7:G:23:THR:HG23	7:G:25:LYS:N	2.15	0.61
7:G:120:VAL:HG22	7:G:121:PRO:CD	2.31	0.61
8:H:32:ALA:N	8:H:34:LYS:HD2	2.16	0.61
1:A:59:G:C8	1:A:60:U:C4	2.88	0.61
1:A:153:U:H2'	1:A:154:U:C6	2.35	0.61
6:F:122:VAL:HG23	6:F:123:LEU:N	2.15	0.61
7:G:204:LEU:N	7:G:204:LEU:HD22	2.14	0.61
1:A:15:C:OP2	7:G:122:ARG:NH2	2.33	0.61
1:A:92:U:C2'	1:A:93:U:H5'	2.31	0.61
1:A:95:A:C4	1:A:132:A:N6	2.69	0.61
1:A:10:G:H22	7:G:122:ARG:HH11	1.46	0.61
1:A:125:A:N6	1:A:126:A:N1	2.49	0.61
5:E:2166:G:C5	5:E:2167:C:C5	2.88	0.61
6:F:107:LEU:H	6:F:107:LEU:CD2	2.14	0.61
8:H:13:ILE:HD11	8:H:75:ALA:O	1.99	0.61
1:A:193:U:OP1	2:B:535:A:C5	2.53	0.61
7:G:96:ASN:OD1	7:G:99:LEU:HD23	2.01	0.61
7:G:149:THR:C	7:G:153:SER:N	2.52	0.61
8:H:83:LEU:HD11	8:H:90:LEU:HD11	1.82	0.61
1:A:190:U:C4	3:C:1054:C:C4	2.88	0.61
1:A:192:C:C2	2:B:529:G:H5''	2.36	0.61
6:F:165:ARG:HA	6:F:168:ASN:OD1	2.00	0.61
6:F:215:GLU:O	6:F:219:VAL:HG23	2.01	0.61
8:H:82:GLY:O	8:H:85:VAL:HG13	2.01	0.61
8:H:96:SER:HB2	8:H:101:PHE:CE2	2.35	0.61
1:A:10:G:H22	7:G:122:ARG:CZ	2.13	0.60
1:A:161:A:N3	2:B:530:G:N7	2.49	0.60
6:F:85:GLN:O	6:F:89:ILE:HA	2.00	0.60
6:F:138:ASN:CG	6:F:202:LYS:HB2	2.21	0.60

Continued on next page...

Continued from previous page...

Atom-1	Atom-2	Interatomic distance (Å)	Clash overlap (Å)
8:H:16:LEU:HD13	8:H:16:LEU:N	2.15	0.60
1:A:87:U:N3	6:F:218:ARG:NE	2.36	0.60
1:A:103:G:C2'	1:A:104:G:C8	2.82	0.60
1:A:144:C:H2'	1:A:145:U:C5'	2.31	0.60
7:G:124:LEU:N	7:G:124:LEU:HD12	2.16	0.60
7:G:56:PRO:CG	7:G:185:MET:HG3	2.32	0.60
7:G:85:MET:SD	7:G:93:LEU:HD12	2.41	0.60
8:H:166:TYR:CE1	8:H:167:ASP:HB2	2.36	0.60
7:G:36:VAL:CG1	7:G:204:LEU:HD13	2.29	0.60
1:A:48:A:O3'	1:A:131:C:H4'	2.02	0.60
1:A:192:C:H4'	2:B:528:C:C5'	2.31	0.60
6:F:113:ILE:O	6:F:117:LEU:HD13	2.01	0.60
7:G:67:ILE:HG21	7:G:77:ALA:HB1	1.83	0.60
1:A:70:G:H21	1:A:73:U:H6	1.48	0.60
8:H:53:VAL:HB	8:H:56:PHE:CB	2.22	0.60
1:A:135:A:H2'	1:A:136:A:H8	1.67	0.60
7:G:12:HIS:ND1	7:G:206:VAL:HG13	2.16	0.60
7:G:70:ASP:C	7:G:74:VAL:HG23	2.21	0.60
8:H:89:GLN:O	8:H:89:GLN:HG2	2.02	0.60
1:A:12:G:C5	1:A:61:G:N2	2.70	0.60
1:A:55:A:H2'	1:A:56:G:C8	2.35	0.60
1:A:188:C:C2'	1:A:189:C:H5'	2.32	0.60
1:A:188:C:H2'	1:A:189:C:O4'	2.02	0.60
1:A:189:C:C2	3:C:1054:C:N3	2.70	0.60
6:F:109:ALA:O	6:F:113:ILE:HD13	2.01	0.60
1:A:45:A:C5	1:A:46:U:C4	2.90	0.60
1:A:75:U:N3	1:A:111:A:N6	2.50	0.60
1:A:128:A:H2'	1:A:129:U:H5	1.64	0.60
8:H:132:ARG:HB2	8:H:133:PRO:CB	2.32	0.60
8:H:132:ARG:HB2	8:H:133:PRO:HB3	1.84	0.60
2:B:501:C:H2'	2:B:502:G:C8	2.33	0.60
6:F:83:LYS:H	6:F:83:LYS:CD	2.14	0.60
1:A:15:C:OP2	7:G:122:ARG:CZ	2.50	0.59
1:A:62:C:C2	1:A:63:U:C5	2.89	0.59
1:A:164:U:H2'	1:A:165:A:O4'	2.01	0.59
8:H:165:LYS:HG2	8:H:166:TYR:HD2	1.62	0.59
1:A:62:C:H2'	1:A:63:U:C5	2.37	0.59
1:A:75:U:H3	1:A:111:A:N6	1.99	0.59
6:F:91:ARG:HG3	6:F:92:LEU:HD12	1.84	0.59
7:G:100:ILE:HG21	7:G:127:GLN:HG3	1.83	0.59
8:H:82:GLY:O	8:H:85:VAL:HG22	2.02	0.59

Continued on next page...

Continued from previous page...

Atom-1	Atom-2	Interatomic distance (Å)	Clash overlap (Å)
1:A:172:A:H1'	1:A:182:A:N1	2.18	0.59
8:H:16:LEU:CD2	8:H:75:ALA:HB1	2.32	0.59
8:H:46:GLN:CD	8:H:66:VAL:HB	2.22	0.59
1:A:72:A:O2'	1:A:73:U:H5'	2.02	0.59
1:A:90:G:H5''	6:F:211:LYS:NZ	2.16	0.59
7:G:36:VAL:HG22	7:G:204:LEU:CD1	2.32	0.59
7:G:77:ALA:HB1	7:G:82:VAL:HG23	1.83	0.59
7:G:120:VAL:CG1	7:G:121:PRO:HD2	2.18	0.59
7:G:151:VAL:CA	7:G:154:THR:HG23	2.24	0.59
7:G:179:LEU:HD13	7:G:183:ILE:HG13	1.84	0.59
8:H:84:LYS:O	8:H:84:LYS:HG3	2.01	0.59
8:H:152:LYS:H	8:H:152:LYS:HD3	1.67	0.59
1:A:8:A:H2'	1:A:8:A:N3	2.18	0.59
1:A:40:G:C2'	1:A:41:G:H5'	2.33	0.59
1:A:128:A:C2'	1:A:129:U:C6	2.84	0.59
8:H:41:GLY:HA3	8:H:74:LYS:NZ	2.16	0.59
8:H:69:THR:HG23	8:H:70:VAL:N	2.17	0.59
8:H:146:THR:HG22	8:H:147:VAL:N	2.18	0.59
6:F:132:VAL:HG23	6:F:133:VAL:N	2.17	0.59
6:F:170:ALA:O	6:F:174:LEU:HD23	2.03	0.59
6:F:202:LYS:CA	6:F:205:SER:HB3	2.24	0.59
7:G:165:LEU:HD12	7:G:165:LEU:O	2.01	0.59
8:H:36:LEU:HD22	8:H:67:HIS:NE2	2.17	0.59
1:A:64:A:H2'	1:A:64:A:N3	2.17	0.59
5:E:2172:G:H3'	7:G:98:LYS:HB2	1.85	0.59
6:F:83:LYS:HE2	6:F:94:ASN:OD1	2.03	0.59
7:G:24:LYS:HD2	7:G:25:LYS:CB	2.33	0.59
8:H:59:ARG:HB3	8:H:59:ARG:CZ	2.32	0.59
1:A:76:A:C6	1:A:77:G:C6	2.91	0.59
1:A:85:A:H2'	1:A:87:U:OP2	2.03	0.59
3:C:1054:C:OP1	4:D:1197:G:OP1	2.21	0.59
6:F:91:ARG:CG	6:F:92:LEU:HD12	2.32	0.59
7:G:155:ILE:HG21	7:G:167:VAL:CG1	2.30	0.59
8:H:8:MET:HG3	8:H:9:ARG:NE	2.18	0.59
1:A:9:U:O2'	1:A:10:G:H5'	2.01	0.59
1:A:10:G:C2'	7:G:118:LYS:HD3	2.33	0.59
1:A:61:G:C2	1:A:62:C:N4	2.71	0.59
1:A:70:G:N2	1:A:72:A:H3'	2.18	0.59
1:A:76:A:C5	1:A:77:G:N7	2.71	0.59
1:A:81:A:C1'	1:A:94:U:H1'	2.32	0.59
3:C:1053:G:C4'	3:C:1054:C:H5'	2.33	0.59

Continued on next page...

Continued from previous page...

Atom-1	Atom-2	Interatomic distance (Å)	Clash overlap (Å)
8:H:11:LEU:CD2	8:H:153:THR:HG23	2.33	0.59
1:A:189:C:N4	3:C:1054:C:H41	1.98	0.58
8:H:68:VAL:HG12	8:H:69:THR:N	2.15	0.58
1:A:15:C:H1'	1:A:60:U:H4'	1.85	0.58
1:A:172:A:H2'	1:A:173:A:C8	2.38	0.58
1:A:182:A:C2'	1:A:183:A:H8	2.16	0.58
4:D:1195:C:H3'	4:D:1196:U:C5'	2.33	0.58
1:A:130:C:N4	1:A:131:C:N4	2.51	0.58
8:H:15:LYS:HB2	8:H:15:LYS:NZ	2.17	0.58
8:H:51:TYR:CE1	8:H:58:ILE:HB	2.38	0.58
8:H:75:ALA:HB2	8:H:78:ILE:HD11	1.84	0.58
8:H:109:ILE:HG22	8:H:110:ASP:N	2.18	0.58
8:H:114:LYS:HD2	8:H:115:TYR:N	2.11	0.58
8:H:140:ARG:O	8:H:144:LYS:HD3	2.03	0.58
8:H:61:ASN:H	8:H:61:ASN:HD22	1.52	0.58
8:H:163:LYS:HD2	8:H:169:ASP:N	2.18	0.58
1:A:112:G:C4	1:A:113:U:C5	2.92	0.58
6:F:129:ILE:O	6:F:132:VAL:HG22	2.02	0.58
6:F:210:ILE:N	6:F:210:ILE:HD12	2.18	0.58
7:G:68:PHE:HE2	7:G:116:LEU:HB3	1.68	0.58
7:G:97:LYS:HA	7:G:100:ILE:HG22	1.85	0.58
7:G:6:SER:O	7:G:10:ARG:HG3	2.03	0.58
7:G:32:VAL:HG11	7:G:179:LEU:HD23	1.85	0.58
7:G:68:PHE:CZ	7:G:90:LEU:HD12	2.38	0.58
7:G:121:PRO:CD	7:G:134:PHE:HE1	2.17	0.58
8:H:140:ARG:C	8:H:142:ARG:HD2	2.24	0.58
1:A:71:U:C4	1:A:72:A:C4	2.92	0.58
6:F:107:LEU:HD23	6:F:107:LEU:N	2.19	0.58
1:A:43:U:C4	1:A:44:A:C5	2.92	0.58
1:A:81:A:C2	1:A:82:G:C5	2.92	0.58
1:A:95:A:C8	1:A:132:A:N6	2.71	0.58
1:A:107:G:O2'	1:A:108:C:H5'	2.03	0.58
6:F:89:ILE:HG23	6:F:89:ILE:O	2.04	0.58
7:G:16:LEU:HD11	7:G:207:LYS:HA	1.85	0.58
7:G:29:LEU:HB3	7:G:172:VAL:HG12	1.85	0.58
7:G:67:ILE:CD1	7:G:77:ALA:HB2	2.33	0.58
7:G:123:LEU:HD22	7:G:123:LEU:N	2.18	0.58
8:H:91:ARG:HD3	8:H:159:VAL:HG21	1.85	0.58
1:A:41:G:HO2'	1:A:43:U:H4'	1.68	0.58
1:A:192:C:O3'	2:B:528:C:H4'	2.04	0.58
8:H:136:ARG:CZ	8:H:137:VAL:HA	2.33	0.58

Continued on next page...

Continued from previous page...

Atom-1	Atom-2	Interatomic distance (Å)	Clash overlap (Å)
1:A:12:G:C5	1:A:61:G:C2	2.92	0.58
1:A:36:G:H2'	1:A:37:A:C8	2.38	0.58
1:A:45:A:C8	1:A:46:U:C5	2.92	0.58
1:A:84:U:H2'	1:A:85:A:H5'	1.85	0.58
1:A:106:U:C4	1:A:107:G:C5	2.92	0.58
1:A:112:G:C2'	1:A:113:U:C6	2.82	0.58
7:G:67:ILE:CD1	7:G:144:LEU:HD21	2.34	0.58
1:A:181:A:C2'	1:A:182:A:C8	2.86	0.57
1:A:189:C:C4	3:C:1054:C:N3	2.67	0.57
6:F:157:GLN:HE21	6:F:157:GLN:HA	1.68	0.57
7:G:34:LEU:HD11	7:G:36:VAL:CG2	2.34	0.57
7:G:151:VAL:HA	7:G:154:THR:OG1	2.04	0.57
1:A:125:A:C8	1:A:126:A:N7	2.72	0.57
6:F:112:ILE:HD11	6:F:189:ILE:HB	1.86	0.57
8:H:28:ARG:HG3	8:H:29:LEU:N	2.18	0.57
8:H:39:LEU:HD23	8:H:40:SER:N	2.18	0.57
8:H:44:PRO:HB2	8:H:67:HIS:HB2	1.86	0.57
1:A:144:C:H2'	1:A:145:U:C4'	2.34	0.57
7:G:36:VAL:HG13	7:G:204:LEU:CD1	2.32	0.57
7:G:48:ARG:HA	7:G:159:LEU:HD23	1.85	0.57
7:G:67:ILE:HG21	7:G:77:ALA:HB2	1.84	0.57
8:H:119:ILE:HD13	8:H:119:ILE:C	2.25	0.57
1:A:94:U:O5'	1:A:94:U:C6	2.57	0.57
8:H:48:LYS:HG2	8:H:49:ALA:N	2.19	0.57
1:A:30:A:C4	1:A:31:A:C8	2.92	0.57
8:H:59:ARG:HD2	8:H:61:ASN:O	2.04	0.57
8:H:113:ILE:O	8:H:113:ILE:HG13	2.02	0.57
8:H:166:TYR:CD1	8:H:167:ASP:HB2	2.39	0.57
1:A:103:G:N3	1:A:104:G:N7	2.53	0.57
7:G:106:LYS:HG2	7:G:107:TYR:CE1	2.40	0.57
8:H:132:ARG:HH21	8:H:133:PRO:HG3	1.70	0.57
7:G:60:ARG:HB3	7:G:171:ASN:HB2	1.81	0.57
8:H:91:ARG:HG2	8:H:163:LYS:HE2	1.87	0.57
1:A:15:C:N4	1:A:64:A:N6	2.52	0.57
1:A:61:G:H2'	1:A:62:C:C5	2.40	0.57
1:A:125:A:C5	1:A:126:A:C5	2.93	0.57
1:A:143:U:H2'	1:A:144:C:C6	2.39	0.57
1:A:144:C:C2'	1:A:145:U:H5'	2.35	0.57
7:G:32:VAL:CG1	7:G:179:LEU:HD21	2.33	0.57
1:A:48:A:N6	1:A:49:A:C2	2.73	0.57
2:B:538:G:H2'	2:B:539:A:C8	2.40	0.57

Continued on next page...

Continued from previous page...

Atom-1	Atom-2	Interatomic distance (Å)	Clash overlap (Å)
7:G:9:VAL:CG2	7:G:180:VAL:HG13	2.31	0.57
7:G:99:LEU:N	7:G:99:LEU:HD22	2.20	0.57
7:G:116:LEU:O	7:G:120:VAL:HG12	2.05	0.57
8:H:14:GLU:HG2	8:H:129:VAL:HG13	1.87	0.57
8:H:16:LEU:O	8:H:70:VAL:HG13	2.05	0.57
1:A:81:A:C2'	1:A:94:U:H1'	2.35	0.57
1:A:139:C:C2'	1:A:140:C:H5'	2.35	0.57
8:H:84:LYS:HD3	8:H:167:ASP:OD1	2.05	0.57
1:A:107:G:N2	1:A:128:A:N6	2.53	0.56
1:A:81:A:C2	1:A:93:U:O2'	2.52	0.56
1:A:190:U:OP2	3:C:1054:C:H1'	2.04	0.56
2:B:538:G:H2'	2:B:539:A:H8	1.70	0.56
6:F:112:ILE:HG23	6:F:113:ILE:N	2.20	0.56
6:F:202:LYS:H	6:F:204:SER:C	2.09	0.56
8:H:31:ARG:HE	8:H:34:LYS:CE	2.16	0.56
8:H:44:PRO:C	8:H:67:HIS:HB3	2.26	0.56
1:A:65:U:H2'	1:A:66:U:H6	1.68	0.56
1:A:72:A:H2'	1:A:73:U:C5'	2.35	0.56
1:A:103:G:C2'	1:A:104:G:H8	2.18	0.56
1:A:125:A:N7	1:A:126:A:C5	2.74	0.56
5:E:2155:U:C5'	7:G:158:GLN:OE1	2.53	0.56
6:F:167:VAL:HG23	6:F:168:ASN:N	2.20	0.56
7:G:16:LEU:HD11	7:G:208:SER:N	2.17	0.56
7:G:24:LYS:NZ	7:G:25:LYS:HB3	2.21	0.56
7:G:49:PHE:CE1	7:G:51:GLY:HA3	2.41	0.56
7:G:114:GLU:HG3	7:G:138:VAL:C	2.25	0.56
7:G:159:LEU:O	7:G:160:LYS:HB2	2.06	0.56
7:G:215:ARG:NH1	7:G:215:ARG:HB3	2.21	0.56
8:H:30:THR:O	8:H:30:THR:HG23	2.05	0.56
8:H:54:ARG:HG3	8:H:55:THR:N	2.20	0.56
8:H:68:VAL:CG1	8:H:69:THR:H	2.17	0.56
1:A:95:A:N9	1:A:132:A:N6	2.53	0.56
1:A:125:A:C5	1:A:126:A:C6	2.94	0.56
1:A:158:A:H2'	1:A:158:A:N3	2.19	0.56
1:A:69:U:H2'	1:A:70:G:C8	2.40	0.56
7:G:194:LEU:HG	7:G:196:LYS:H	1.71	0.56
8:H:44:PRO:HG2	8:H:68:VAL:N	2.19	0.56
8:H:133:PRO:HD2	8:H:135:ALA:CB	2.33	0.56
1:A:182:A:C2	1:A:183:A:N7	2.72	0.56
7:G:97:LYS:O	7:G:101:LYS:HG3	2.06	0.56
8:H:23:GLY:H	8:H:64:ILE:CD1	2.19	0.56

Continued on next page...

Continued from previous page...

Atom-1	Atom-2	Interatomic distance (Å)	Clash overlap (Å)
8:H:71:ARG:NH1	8:H:71:ARG:H	2.03	0.56
8:H:91:ARG:HD2	8:H:91:ARG:C	2.26	0.56
7:G:7:SER:HA	7:G:10:ARG:NE	2.20	0.56
7:G:123:LEU:HB2	7:G:124:LEU:HD12	1.87	0.56
7:G:201:VAL:O	7:G:201:VAL:HG23	2.06	0.56
7:G:205:VAL:HG13	7:G:214:PHE:C	2.25	0.56
8:H:14:GLU:HG2	8:H:129:VAL:CG1	2.35	0.56
1:A:58:A:N7	1:A:59:G:C8	2.73	0.56
1:A:70:G:N2	1:A:73:U:C5	2.73	0.56
1:A:26:A:N6	1:A:49:A:C2	2.72	0.56
7:G:52:SER:O	7:G:53:LEU:HD23	2.06	0.56
8:H:20:ILE:HG23	8:H:21:SER:O	2.04	0.56
1:A:35:U:O2	1:A:35:U:H2'	2.06	0.56
1:A:43:U:C4	1:A:44:A:C6	2.94	0.56
7:G:54:LYS:CE	7:G:153:SER:HB2	2.36	0.56
7:G:67:ILE:HG22	7:G:83:ASP:O	2.06	0.56
7:G:159:LEU:HG	7:G:162:VAL:O	2.06	0.56
8:H:48:LYS:HG2	8:H:49:ALA:O	2.06	0.56
8:H:67:HIS:C	8:H:68:VAL:HG23	2.25	0.56
1:A:119:C:H2'	1:A:121:C:C6	2.41	0.55
7:G:205:VAL:HG12	7:G:206:VAL:N	2.20	0.55
8:H:33:SER:HA	8:H:36:LEU:HD21	1.85	0.55
1:A:177:U:O2'	1:A:178:A:C8	2.60	0.55
1:A:183:A:C5	1:A:184:U:C5	2.94	0.55
7:G:49:PHE:CD1	7:G:157:PHE:CD1	2.94	0.55
7:G:75:ASP:HA	7:G:78:LYS:HE3	1.88	0.55
8:H:121:ILE:HG23	8:H:121:ILE:O	2.06	0.55
1:A:77:G:C2'	1:A:78:G:H5'	2.36	0.55
1:A:89:A:O3'	6:F:211:LYS:HE3	2.06	0.55
7:G:90:LEU:HG	7:G:124:LEU:CD1	2.33	0.55
7:G:98:LYS:O	7:G:102:LYS:HD3	2.06	0.55
1:A:181:A:C2'	1:A:182:A:H8	2.19	0.55
6:F:122:VAL:HG23	6:F:123:LEU:H	1.72	0.55
8:H:44:PRO:CG	8:H:68:VAL:H	2.19	0.55
8:H:140:ARG:HA	8:H:140:ARG:NH1	2.21	0.55
6:F:186:ILE:HG22	6:F:188:THR:O	2.06	0.55
7:G:151:VAL:O	7:G:154:THR:O	2.24	0.55
1:A:77:G:N2	1:A:125:A:C2	2.75	0.55
1:A:89:A:O3'	6:F:211:LYS:CE	2.54	0.55
5:E:2153:G:H21	7:G:161:LYS:CD	2.19	0.55
5:E:2156:G:H5'	7:G:158:GLN:HB3	1.89	0.55

Continued on next page...

Continued from previous page...

Atom-1	Atom-2	Interatomic distance (Å)	Clash overlap (Å)
7:G:85:MET:HG2	7:G:89:ASP:OD1	2.07	0.55
1:A:74:U:C2'	1:A:75:U:H4'	2.37	0.55
7:G:49:PHE:CZ	7:G:51:GLY:HA3	2.41	0.55
7:G:165:LEU:HD12	7:G:165:LEU:C	2.27	0.55
8:H:91:ARG:CZ	8:H:159:VAL:HG21	2.36	0.55
5:E:2143:G:O2'	5:E:2153:G:H5'	2.06	0.55
5:E:2149:G:H4'	5:E:2150:A:OP1	2.05	0.55
7:G:34:LEU:HD13	7:G:35:GLN:N	2.21	0.55
8:H:59:ARG:HB3	8:H:59:ARG:HH11	1.69	0.55
5:E:2154:G:C2'	7:G:160:LYS:HB3	2.34	0.55
5:E:2173:U:C5	7:G:101:LYS:CE	2.90	0.55
7:G:167:VAL:HG12	7:G:168:ALA:N	2.21	0.55
8:H:103:PHE:H	8:H:122:PHE:HB2	1.72	0.55
1:A:43:U:H2'	1:A:44:A:H5'	1.88	0.55
1:A:109:C:O2	1:A:125:A:C2	2.60	0.55
1:A:136:A:C2	1:A:137:G:H1'	2.42	0.55
4:D:1202:G:O2'	4:D:1203:C:H5'	2.07	0.55
6:F:198:ILE:HG23	6:F:199:ASN:N	2.22	0.55
8:H:44:PRO:HG2	8:H:68:VAL:CA	2.37	0.55
8:H:57:GLY:HA3	8:H:59:ARG:HH12	1.72	0.55
8:H:64:ILE:HG23	8:H:64:ILE:O	2.06	0.55
8:H:159:VAL:O	8:H:159:VAL:HG13	2.07	0.55
1:A:58:A:C6	1:A:59:G:C1'	2.85	0.54
1:A:58:A:C5	1:A:59:G:C8	2.94	0.54
1:A:90:G:H5''	6:F:211:LYS:HZ3	1.73	0.54
6:F:116:THR:HG21	6:F:193:LEU:CB	2.37	0.54
7:G:49:PHE:HE2	7:G:193:LEU:HD11	1.72	0.54
1:A:48:A:O2'	1:A:131:C:H1'	2.07	0.54
5:E:2143:G:H4'	5:E:2144:C:OP2	2.07	0.54
8:H:130:MET:CE	8:H:162:PHE:HD2	2.20	0.54
5:E:2155:U:O2'	7:G:158:GLN:C	2.42	0.54
7:G:10:ARG:O	7:G:14:LYS:HG3	2.07	0.54
8:H:11:LEU:N	8:H:11:LEU:HD12	2.22	0.54
1:A:112:G:HO2'	1:A:113:U:H6	1.55	0.54
1:A:176:C:O5'	1:A:177:U:H5'	2.06	0.54
8:H:91:ARG:HB2	8:H:95:PHE:CZ	2.42	0.54
1:A:148:G:H2'	1:A:149:G:O4'	2.07	0.54
1:A:192:C:H4'	2:B:528:C:C3'	2.38	0.54
6:F:159:VAL:HG22	6:F:160:ASP:H	1.73	0.54
7:G:60:ARG:HG2	7:G:171:ASN:CA	2.37	0.54
7:G:187:VAL:O	7:G:191:VAL:HG23	2.07	0.54

Continued on next page...

Continued from previous page...

Atom-1	Atom-2	Interatomic distance (Å)	Clash overlap (Å)
8:H:95:PHE:HB3	8:H:101:PHE:N	2.23	0.54
8:H:159:VAL:O	8:H:159:VAL:HG22	2.07	0.54
1:A:106:U:C4	1:A:107:G:C4	2.96	0.54
5:E:2154:G:H2'	7:G:160:LYS:HD2	0.54	0.54
8:H:6:ASN:HB3	8:H:7:PRO:CD	2.37	0.54
8:H:79:LEU:HD23	8:H:126:PHE:CE1	2.41	0.54
8:H:165:LYS:HD2	8:H:165:LYS:N	2.19	0.54
1:A:48:A:H1'	1:A:133:G:H4'	1.90	0.54
1:A:59:G:N9	1:A:60:U:C5	2.76	0.54
5:E:2165:A:H2'	5:E:2166:G:O4'	2.07	0.54
7:G:130:LYS:HG3	7:G:131:ALA:N	2.23	0.54
8:H:18:LEU:HD12	8:H:19:ASN:N	2.23	0.54
8:H:48:LYS:NZ	8:H:48:LYS:HB3	2.23	0.54
8:H:75:ALA:HA	8:H:78:ILE:CD1	2.37	0.54
8:H:140:ARG:NH1	8:H:141:LYS:H	2.05	0.54
1:A:81:A:C2	1:A:82:G:C6	2.96	0.54
1:A:125:A:N7	1:A:126:A:C6	2.75	0.54
1:A:156:A:N6	1:A:185:U:H5	2.06	0.54
2:B:502:G:H2'	2:B:503:C:H6	1.72	0.54
2:B:513:C:H2'	2:B:514:C:C6	2.43	0.54
7:G:180:VAL:O	7:G:184:LEU:HG	2.07	0.54
8:H:8:MET:HG3	8:H:9:ARG:HE	1.73	0.54
8:H:67:HIS:HD2	8:H:68:VAL:CG2	2.21	0.54
8:H:80:GLU:O	8:H:81:ARG:HB2	2.08	0.54
1:A:43:U:O4	1:A:44:A:C6	2.61	0.54
1:A:62:C:C4	1:A:63:U:O4	2.60	0.54
1:A:9:U:H2'	1:A:10:G:H5'	1.87	0.54
1:A:58:A:C5	1:A:59:G:C1'	2.90	0.54
1:A:75:U:C4	1:A:111:A:N6	2.75	0.54
1:A:136:A:H2'	1:A:137:G:O4'	2.07	0.54
5:E:2172:G:OP1	7:G:99:LEU:HD21	2.08	0.54
6:F:107:LEU:HD21	6:F:108:LYS:NZ	2.23	0.54
6:F:139:THR:O	6:F:141:PRO:HD3	2.08	0.54
8:H:78:ILE:C	8:H:78:ILE:HD12	2.27	0.54
1:A:183:A:C2	1:A:184:U:C1'	2.91	0.53
5:E:2153:G:N2	7:G:162:VAL:CG2	2.52	0.53
5:E:2155:U:H5''	7:G:158:GLN:OE1	2.08	0.53
6:F:169:GLN:O	6:F:173:LEU:HG	2.07	0.53
7:G:216:LEU:HD13	7:G:216:LEU:C	2.28	0.53
1:A:49:A:H2'	1:A:50:U:C6	2.43	0.53
6:F:110:VAL:HG23	6:F:111:ARG:N	2.23	0.53

Continued on next page...

Continued from previous page...

Atom-1	Atom-2	Interatomic distance (Å)	Clash overlap (Å)
6:F:124:THR:HG22	6:F:126:GLN:H	1.72	0.53
6:F:215:GLU:OE1	6:F:215:GLU:HA	2.07	0.53
1:A:19:C:H2'	1:A:20:U:C6	2.44	0.53
1:A:183:A:C4	1:A:184:U:C6	2.96	0.53
6:F:212:LYS:O	6:F:216:LEU:HD13	2.08	0.53
7:G:57:ASN:O	7:G:58:CYS:HB3	2.08	0.53
1:A:92:U:C2'	1:A:93:U:C5'	2.85	0.53
7:G:34:LEU:HD13	7:G:34:LEU:C	2.29	0.53
7:G:117:ILE:HA	7:G:120:VAL:CG1	2.39	0.53
8:H:29:LEU:HD22	8:H:29:LEU:N	2.22	0.53
1:A:63:U:H2'	1:A:63:U:O2	2.08	0.53
1:A:81:A:H1'	1:A:94:U:C6	2.42	0.53
1:A:119:C:C4	1:A:121:C:C2	2.97	0.53
6:F:186:ILE:HG21	6:F:190:ALA:CB	2.38	0.53
7:G:157:PHE:CZ	7:G:165:LEU:HB3	2.44	0.53
7:G:161:LYS:H	7:G:161:LYS:CD	2.22	0.53
8:H:8:MET:CE	8:H:9:ARG:HE	2.22	0.53
8:H:136:ARG:NE	8:H:137:VAL:HA	2.24	0.53
1:A:92:U:C2	1:A:93:U:O4'	2.62	0.53
1:A:112:G:C2	1:A:113:U:C4	2.97	0.53
1:A:144:C:C5	1:A:145:U:H1'	2.44	0.53
7:G:54:LYS:HZ2	7:G:153:SER:CB	2.09	0.53
8:H:13:ILE:HD13	8:H:16:LEU:HD12	1.90	0.53
8:H:16:LEU:C	8:H:70:VAL:HG13	2.29	0.53
1:A:121:C:O2	1:A:121:C:H2'	2.09	0.53
6:F:138:ASN:HD21	6:F:202:LYS:HD2	1.74	0.53
8:H:28:ARG:HG3	8:H:29:LEU:CD2	2.38	0.53
1:A:18:G:C6	1:A:58:A:N6	2.77	0.53
1:A:115:G:H2'	1:A:116:C:O4'	2.09	0.53
1:A:172:A:H1'	1:A:182:A:C2	2.44	0.53
2:B:539:A:H2'	2:B:540:G:C8	2.43	0.53
8:H:95:PHE:HB3	8:H:101:PHE:CA	2.38	0.53
1:A:27:U:H5''	1:A:28:A:O4'	2.08	0.53
5:E:2154:G:H1'	7:G:161:LYS:HD3	1.88	0.53
7:G:45:ARG:C	7:G:47:LYS:H	2.11	0.53
7:G:90:LEU:HD11	7:G:120:VAL:N	2.24	0.53
1:A:31:A:N3	1:A:31:A:H2'	2.24	0.53
1:A:151:U:H1'	1:A:179:A:O2'	2.09	0.53
1:A:189:C:N1	3:C:1054:C:N3	2.57	0.53
2:B:513:C:H2'	2:B:514:C:H6	1.72	0.53
5:E:2175:A:O2'	7:G:130:LYS:CG	2.57	0.53

Continued on next page...

Continued from previous page...

Atom-1	Atom-2	Interatomic distance (Å)	Clash overlap (Å)
7:G:59:PRO:CD	7:G:152:ARG:C	2.78	0.53
7:G:90:LEU:C	7:G:90:LEU:HD23	2.29	0.53
8:H:14:GLU:CG	8:H:129:VAL:HG13	2.39	0.53
8:H:39:LEU:O	8:H:40:SER:HB2	2.09	0.53
1:A:7:A:C4	1:A:8:A:C8	2.97	0.52
1:A:130:C:C4	1:A:131:C:N4	2.77	0.52
7:G:42:ASP:OD2	7:G:45:ARG:HG2	2.09	0.52
1:A:14:U:C4'	7:G:121:PRO:O	2.57	0.52
1:A:63:U:C2	1:A:64:A:O4'	2.62	0.52
2:B:528:C:H5'	2:B:535:A:N6	2.23	0.52
7:G:67:ILE:HG23	7:G:67:ILE:O	2.09	0.52
8:H:8:MET:CG	8:H:9:ARG:HE	2.23	0.52
8:H:44:PRO:O	8:H:67:HIS:HB3	2.09	0.52
8:H:70:VAL:O	8:H:71:ARG:HB3	2.09	0.52
8:H:70:VAL:C	8:H:71:ARG:HD3	2.28	0.52
8:H:160:SER:O	8:H:161:TRP:HB2	2.09	0.52
1:A:95:A:C5	1:A:132:A:C6	2.97	0.52
1:A:102:A:C2'	1:A:103:G:C4'	2.85	0.52
1:A:192:C:N3	2:B:533:A:C1'	2.72	0.52
7:G:24:LYS:HD2	7:G:25:LYS:HB3	1.91	0.52
7:G:24:LYS:NZ	7:G:25:LYS:HE2	2.24	0.52
7:G:102:LYS:HG3	7:G:105:LYS:CE	2.37	0.52
8:H:13:ILE:HD13	8:H:16:LEU:CD1	2.39	0.52
8:H:91:ARG:HD2	8:H:92:ASP:N	2.25	0.52
8:H:97:ALA:O	8:H:98:THR:HB	2.09	0.52
8:H:153:THR:HG22	8:H:154:THR:N	2.24	0.52
1:A:150:U:O2	1:A:179:A:C2	2.62	0.52
1:A:159:U:H5''	1:A:160:U:C6	2.44	0.52
3:C:1059:C:O2'	3:C:1060:C:H5'	2.09	0.52
7:G:58:CYS:HA	7:G:153:SER:OG	2.09	0.52
8:H:71:ARG:NH2	8:H:72:GLY:HA2	2.25	0.52
8:H:166:TYR:HD1	8:H:167:ASP:OD2	1.92	0.52
1:A:44:A:H3'	1:A:44:A:C8	2.45	0.52
1:A:156:A:N1	1:A:185:U:H5	2.07	0.52
7:G:68:PHE:CD1	7:G:85:MET:HE3	2.45	0.52
7:G:179:LEU:HD13	7:G:179:LEU:C	2.29	0.52
8:H:15:LYS:CB	8:H:70:VAL:HG21	2.40	0.52
1:A:43:U:O2'	1:A:44:A:H5'	2.09	0.52
1:A:45:A:OP2	1:A:45:A:C8	2.63	0.52
1:A:76:A:C6	1:A:111:A:N6	2.77	0.52
1:A:104:G:O2'	1:A:105:A:H5'	2.09	0.52

Continued on next page...

Continued from previous page...

Atom-1	Atom-2	Interatomic distance (Å)	Clash overlap (Å)
8:H:162:PHE:CD1	8:H:165:LYS:HD3	2.44	0.52
1:A:59:G:C5'	1:A:60:U:H5	2.22	0.52
6:F:116:THR:HA	6:F:119:ILE:HD12	1.91	0.52
6:F:121:ASN:OD1	6:F:128:PRO:HD3	2.09	0.52
1:A:44:A:H2'	1:A:45:A:O5'	2.10	0.52
1:A:190:U:P	3:C:1054:C:O2	2.68	0.52
3:C:1053:G:H4'	3:C:1054:C:H5'	1.92	0.52
7:G:48:ARG:HD3	7:G:161:LYS:HA	1.91	0.52
1:A:12:G:O2'	7:G:117:ILE:C	2.48	0.52
1:A:70:G:N3	1:A:73:U:H5	2.08	0.52
1:A:92:U:O2'	1:A:93:U:H5'	2.09	0.52
7:G:36:VAL:CG2	7:G:204:LEU:HD12	2.38	0.52
8:H:155:LYS:N	8:H:155:LYS:HD2	2.24	0.52
1:A:10:G:H2'	7:G:118:LYS:HD3	1.91	0.52
1:A:76:A:HO2'	1:A:77:G:H5'	1.70	0.52
1:A:94:U:O2	1:A:94:U:H2'	2.10	0.52
1:A:162:G:H1'	2:B:530:G:O6	2.07	0.52
2:B:521:G:O2'	2:B:522:C:H5'	2.09	0.52
8:H:67:HIS:O	8:H:68:VAL:HG23	2.10	0.52
8:H:156:GLU:HG3	8:H:157:ASP:N	2.25	0.52
1:A:14:U:C2	1:A:15:C:C5	2.98	0.51
1:A:145:U:C5	1:A:177:U:OP2	2.63	0.51
5:E:2153:G:N2	7:G:162:VAL:HG22	2.21	0.51
8:H:78:ILE:O	8:H:79:LEU:HB3	2.09	0.51
1:A:76:A:C5	1:A:77:G:C5	2.99	0.51
8:H:162:PHE:HB3	8:H:166:TYR:HH	1.74	0.51
1:A:46:U:O2	1:A:47:A:H1'	2.10	0.51
1:A:66:U:H2'	1:A:67:U:C6	2.46	0.51
5:E:2155:U:C4'	7:G:158:GLN:HG2	2.23	0.51
7:G:155:ILE:HG22	7:G:156:LYS:N	2.24	0.51
8:H:96:SER:CB	8:H:101:PHE:CE2	2.93	0.51
2:B:538:G:O2'	2:B:539:A:H5'	2.10	0.51
7:G:117:ILE:HD12	7:G:117:ILE:C	2.31	0.51
1:A:70:G:N2	1:A:73:U:C6	2.72	0.51
1:A:78:G:C2	1:A:79:U:C1'	2.93	0.51
1:A:176:C:H5''	1:A:177:U:H5'	1.91	0.51
6:F:79:LYS:HE3	6:F:164:LEU:CD1	2.41	0.51
7:G:49:PHE:HD1	7:G:157:PHE:CD1	2.28	0.51
8:H:34:LYS:CD	8:H:35:VAL:H	2.24	0.51
1:A:88:U:H3	6:F:215:GLU:CD	2.14	0.51
1:A:90:G:H5'	6:F:211:LYS:NZ	2.21	0.51

Continued on next page...

Continued from previous page...

Atom-1	Atom-2	Interatomic distance (Å)	Clash overlap (Å)
1:A:103:G:C4	1:A:104:G:N7	2.79	0.51
5:E:2156:G:H5'	7:G:158:GLN:CB	2.40	0.51
7:G:8:GLN:NE2	7:G:216:LEU:HD11	2.24	0.51
8:H:16:LEU:O	8:H:70:VAL:HG22	2.11	0.51
8:H:94:ASN:O	8:H:101:PHE:HD2	1.93	0.51
1:A:12:G:O2'	7:G:117:ILE:CA	2.52	0.51
1:A:26:A:C2	1:A:27:U:C1'	2.90	0.51
1:A:189:C:N3	3:C:1054:C:C4	2.57	0.51
5:E:2172:G:OP1	7:G:99:LEU:CD2	2.58	0.51
6:F:185:ASN:HB2	6:F:191:GLU:HB2	1.92	0.51
8:H:107:GLU:HG2	8:H:108:HIS:N	2.25	0.51
1:A:13:A:N3	7:G:124:LEU:N	2.59	0.51
1:A:29:C:OP2	1:A:135:A:H5'	2.10	0.51
1:A:45:A:P	1:A:45:A:H8	2.34	0.51
1:A:72:A:C2'	1:A:73:U:C5'	2.89	0.51
6:F:139:THR:CG2	6:F:174:LEU:HD21	2.28	0.51
8:H:37:GLU:O	8:H:38:GLN:HB2	2.11	0.51
8:H:71:ARG:HH11	8:H:71:ARG:N	2.07	0.51
8:H:132:ARG:HB2	8:H:133:PRO:CD	2.40	0.51
8:H:150:SER:O	8:H:152:LYS:HD3	2.11	0.51
1:A:188:C:O2'	1:A:189:C:H5'	2.11	0.51
1:A:190:U:O2'	1:A:191:G:H5'	2.11	0.51
7:G:21:ASN:O	7:G:22:GLU:HB2	2.11	0.51
7:G:196:LYS:O	7:G:197:ASN:HB2	2.10	0.51
8:H:140:ARG:HB3	8:H:142:ARG:NE	2.26	0.51
5:E:2159:A:HO2'	5:E:2160:G:P	2.34	0.50
5:E:2160:G:N1	5:E:2161:C:C4	2.79	0.50
7:G:119:GLN:O	7:G:123:LEU:HD23	2.10	0.50
8:H:28:ARG:HG3	8:H:29:LEU:HD23	1.93	0.50
8:H:48:LYS:HB3	8:H:48:LYS:HZ2	1.76	0.50
1:A:16:U:O2	1:A:16:U:H2'	2.11	0.50
1:A:136:A:H2'	1:A:137:G:H5'	1.93	0.50
1:A:181:A:H2'	1:A:182:A:H8	1.65	0.50
6:F:84:ALA:HB3	6:F:89:ILE:HD11	1.89	0.50
6:F:201:ALA:O	6:F:202:LYS:HB3	2.11	0.50
8:H:36:LEU:HD12	8:H:36:LEU:C	2.31	0.50
8:H:71:ARG:HH21	8:H:72:GLY:HA2	1.75	0.50
8:H:91:ARG:HG2	8:H:159:VAL:HG23	1.93	0.50
7:G:53:LEU:CD2	7:G:189:PHE:CD2	2.95	0.50
7:G:67:ILE:HD12	7:G:144:LEU:HD21	1.92	0.50
8:H:71:ARG:HD2	8:H:75:ALA:N	2.27	0.50

Continued on next page...

Continued from previous page...

Atom-1	Atom-2	Interatomic distance (Å)	Clash overlap (Å)
8:H:95:PHE:CB	8:H:101:PHE:HB2	2.30	0.50
1:A:17:U:H2'	1:A:18:G:O5'	2.11	0.50
7:G:41:TYR:CE1	7:G:163:LEU:CD2	2.94	0.50
7:G:91:LYS:HD3	7:G:91:LYS:N	2.26	0.50
7:G:120:VAL:HG23	7:G:124:LEU:HB2	1.94	0.50
8:H:16:LEU:C	8:H:17:VAL:HG12	2.32	0.50
8:H:17:VAL:HB	8:H:69:THR:CA	2.31	0.50
8:H:132:ARG:NH2	8:H:133:PRO:HG3	2.26	0.50
1:A:13:A:N6	7:G:125:GLY:O	2.35	0.50
1:A:56:G:C6	1:A:57:U:C4	2.99	0.50
1:A:63:U:C5	1:A:64:A:C8	3.00	0.50
1:A:125:A:N6	1:A:126:A:C6	2.80	0.50
7:G:67:ILE:HD11	7:G:73:ASP:CG	2.32	0.50
7:G:91:LYS:HD3	7:G:91:LYS:H	1.76	0.50
8:H:15:LYS:HB2	8:H:15:LYS:HZ2	1.76	0.50
8:H:137:VAL:HG12	8:H:144:LYS:O	2.11	0.50
1:A:156:A:C2'	1:A:157:G:O5'	2.59	0.50
1:A:161:A:O4'	2:B:530:G:C1'	2.54	0.50
1:A:180:G:H3'	1:A:181:A:H8	1.77	0.50
7:G:16:LEU:HD21	7:G:208:SER:N	2.27	0.50
7:G:100:ILE:HG23	7:G:101:LYS:N	2.26	0.50
8:H:9:ARG:HH22	8:H:133:PRO:CB	2.25	0.50
5:E:2172:G:OP2	7:G:99:LEU:HD13	2.12	0.50
6:F:213:LYS:HD3	6:F:213:LYS:C	2.32	0.50
1:A:81:A:N3	1:A:94:U:O4'	2.45	0.50
1:A:141:U:H2'	1:A:142:C:C6	2.46	0.50
1:A:183:A:C2	1:A:184:U:O4'	2.65	0.50
6:F:99:ASN:OD1	6:F:171:ILE:HG22	2.11	0.50
7:G:134:PHE:CD1	7:G:135:PRO:HD2	2.46	0.50
7:G:157:PHE:CZ	7:G:165:LEU:CB	2.94	0.50
8:H:14:GLU:CD	8:H:129:VAL:HG13	2.32	0.50
8:H:17:VAL:HG23	8:H:68:VAL:O	2.11	0.50
5:E:2173:U:O4	7:G:101:LYS:CD	2.55	0.50
7:G:53:LEU:CD2	7:G:189:PHE:CE2	2.95	0.50
3:C:1056:U:O2'	3:C:1057:G:H5'	2.12	0.49
6:F:189:ILE:HG22	6:F:193:LEU:HD13	1.91	0.49
7:G:53:LEU:CD2	7:G:189:PHE:CG	2.95	0.49
7:G:70:ASP:O	7:G:74:VAL:HG23	2.11	0.49
7:G:100:ILE:CG2	7:G:127:GLN:HG3	2.42	0.49
7:G:150:ASP:CA	7:G:153:SER:CB	2.74	0.49
8:H:48:LYS:HZ2	8:H:62:GLU:HG3	1.77	0.49

Continued on next page...

Continued from previous page...

Atom-1	Atom-2	Interatomic distance (Å)	Clash overlap (Å)
8:H:96:SER:HB3	8:H:101:PHE:CZ	2.47	0.49
1:A:12:G:H2'	1:A:61:G:N1	2.27	0.49
1:A:95:A:H2'	1:A:95:A:N3	2.26	0.49
4:D:1194:U:H2'	4:D:1195:C:C6	2.47	0.49
8:H:36:LEU:HD22	8:H:67:HIS:CG	2.46	0.49
8:H:76:GLU:C	8:H:77:GLU:HG3	2.33	0.49
8:H:165:LYS:HZ2	8:H:165:LYS:HB3	1.76	0.49
1:A:12:G:N7	1:A:61:G:N2	2.60	0.49
7:G:70:ASP:OD1	7:G:87:VAL:HB	2.12	0.49
2:B:522:C:O2'	2:B:523:A:H5'	2.12	0.49
7:G:147:LYS:O	7:G:151:VAL:HG22	2.12	0.49
7:G:161:LYS:HD3	7:G:161:LYS:N	2.26	0.49
8:H:130:MET:CE	8:H:162:PHE:CD2	2.95	0.49
1:A:189:C:H5''	4:D:1196:U:C3'	2.41	0.49
2:B:518:C:O2'	2:B:519:C:OP2	2.24	0.49
7:G:151:VAL:HA	7:G:154:THR:CA	2.41	0.49
8:H:17:VAL:HA	8:H:69:THR:O	2.12	0.49
1:A:49:A:H2'	1:A:50:U:C5	2.47	0.49
1:A:70:G:H2'	1:A:72:A:N7	2.28	0.49
1:A:88:U:H2'	1:A:89:A:C5'	2.33	0.49
5:E:2177:A:H4'	5:E:2178:U:OP1	2.12	0.49
6:F:219:VAL:O	6:F:222:SER:HB2	2.13	0.49
7:G:85:MET:HG3	7:G:89:ASP:OD2	2.12	0.49
1:A:40:G:O2'	1:A:41:G:H5'	2.12	0.49
1:A:125:A:C6	1:A:126:A:C6	3.00	0.49
1:A:173:A:O2'	1:A:181:A:C2	2.60	0.49
7:G:68:PHE:CD1	7:G:85:MET:CE	2.95	0.49
1:A:189:C:N4	3:C:1054:C:C4	2.72	0.49
1:A:29:C:OP1	1:A:135:A:H5'	2.13	0.49
1:A:44:A:P	1:A:45:A:OP2	2.71	0.49
1:A:72:A:O2'	1:A:73:U:C5'	2.61	0.49
1:A:132:A:C2'	1:A:133:G:C8	2.96	0.49
1:A:136:A:N6	1:A:137:G:C2	2.81	0.49
1:A:147:C:OP2	1:A:148:G:C4	2.65	0.49
1:A:190:U:O4	3:C:1054:C:C4	2.65	0.49
4:D:1202:G:H2'	4:D:1203:C:O4'	2.12	0.49
7:G:41:TYR:OH	7:G:159:LEU:HD21	2.13	0.49
7:G:53:LEU:HD22	7:G:189:PHE:CD2	2.47	0.49
7:G:59:PRO:HD2	7:G:152:ARG:C	2.33	0.49
8:H:10:ASP:HB3	8:H:161:TRP:CH2	2.48	0.49
8:H:23:GLY:O	8:H:64:ILE:HD12	2.13	0.49

Continued on next page...

Continued from previous page...

Atom-1	Atom-2	Interatomic distance (Å)	Clash overlap (Å)
8:H:132:ARG:NH1	8:H:132:ARG:HG3	2.27	0.49
1:A:81:A:C6	1:A:93:U:O2	2.65	0.49
6:F:88:ILE:O	6:F:88:ILE:HG23	2.13	0.49
6:F:136:ILE:HG23	6:F:137:THR:N	2.28	0.49
7:G:5:THR:HG22	7:G:8:GLN:HG3	1.94	0.49
1:A:189:C:C2'	3:C:1054:C:O2	2.61	0.48
7:G:87:VAL:HG13	7:G:88:ASP:N	2.27	0.48
8:H:62:GLU:HB3	8:H:64:ILE:HG22	1.94	0.48
1:A:12:G:C4	1:A:61:G:C2	3.01	0.48
1:A:42:U:H4'	1:A:138:C:C5	2.47	0.48
1:A:88:U:N3	6:F:215:GLU:OE1	2.29	0.48
3:C:1051:C:H2'	3:C:1052:U:H6	1.79	0.48
6:F:102:ASN:HD22	6:F:102:ASN:N	2.10	0.48
8:H:44:PRO:HB2	8:H:67:HIS:CA	2.42	0.48
8:H:74:LYS:O	8:H:78:ILE:HG13	2.13	0.48
6:F:166:ARG:HD2	6:F:167:VAL:HG13	1.94	0.48
7:G:194:LEU:HG	7:G:195:LYS:N	2.28	0.48
8:H:121:ILE:HG13	8:H:125:ASP:H	1.78	0.48
1:A:10:G:C6	1:A:14:U:OP1	2.67	0.48
1:A:136:A:O2'	1:A:137:G:H5'	2.12	0.48
1:A:193:U:OP1	2:B:535:A:C6	2.66	0.48
5:E:2186:U:H2'	5:E:2187:U:C6	2.47	0.48
7:G:29:LEU:CD2	7:G:172:VAL:HG11	2.29	0.48
1:A:15:C:O2	1:A:60:U:H4'	2.13	0.48
1:A:28:A:H2'	1:A:29:C:O4'	2.14	0.48
1:A:76:A:C2'	1:A:77:G:H5'	2.43	0.48
2:B:501:C:O2'	2:B:502:G:H5'	2.14	0.48
4:D:1194:U:O2'	4:D:1195:C:H5'	2.13	0.48
7:G:69:GLY:HA2	7:G:116:LEU:CD1	2.44	0.48
8:H:16:LEU:N	8:H:70:VAL:HG21	2.28	0.48
1:A:103:G:C6	1:A:104:G:O6	2.66	0.48
1:A:107:G:C2	1:A:128:A:N6	2.81	0.48
1:A:125:A:H2'	1:A:126:A:C8	2.49	0.48
1:A:182:A:N3	1:A:183:A:N7	2.61	0.48
3:C:1051:C:O2'	3:C:1052:U:H5'	2.14	0.48
6:F:210:ILE:HD12	6:F:210:ILE:H	1.78	0.48
7:G:60:ARG:HD3	7:G:61:PRO:HG3	1.95	0.48
7:G:190:PHE:CZ	7:G:200:ASN:CB	2.95	0.48
8:H:16:LEU:HD11	8:H:75:ALA:HB3	1.95	0.48
8:H:31:ARG:C	8:H:33:SER:H	2.16	0.48
8:H:91:ARG:NE	8:H:169:ASP:HB2	2.17	0.48

Continued on next page...

Continued from previous page...

Atom-1	Atom-2	Interatomic distance (Å)	Clash overlap (Å)
1:A:81:A:H1'	1:A:94:U:C2	2.48	0.48
1:A:94:U:O2'	1:A:95:A:C8	2.61	0.48
1:A:115:G:O2'	1:A:116:C:H5'	2.13	0.48
2:B:502:G:H2'	2:B:503:C:C6	2.49	0.48
7:G:66:CYS:SG	7:G:107:TYR:CG	3.06	0.48
8:H:114:LYS:CD	8:H:115:TYR:H	2.16	0.48
1:A:59:G:C4	1:A:60:U:C6	3.02	0.48
1:A:157:G:H2'	1:A:157:G:N3	2.27	0.48
1:A:168:C:C5	1:A:170:A:OP1	2.66	0.48
1:A:189:C:C6	3:C:1054:C:C2	3.02	0.48
7:G:53:LEU:HD22	7:G:189:PHE:CG	2.48	0.48
7:G:151:VAL:CA	7:G:154:THR:OG1	2.61	0.48
8:H:83:LEU:O	8:H:84:LYS:HB3	2.14	0.48
8:H:85:VAL:HG23	8:H:86:LYS:N	2.27	0.48
8:H:95:PHE:CA	8:H:101:PHE:CD2	2.91	0.48
1:A:17:U:C2'	1:A:18:G:O5'	2.61	0.48
1:A:45:A:H2'	1:A:46:U:O4'	2.13	0.48
1:A:63:U:C4	1:A:64:A:C8	3.02	0.48
1:A:78:G:N3	1:A:126:A:C2	2.78	0.48
5:E:2182:A:H2'	5:E:2183:C:C6	2.48	0.48
6:F:157:GLN:HA	6:F:157:GLN:NE2	2.29	0.48
6:F:166:ARG:HD3	6:F:167:VAL:N	2.29	0.48
1:A:13:A:H4'	7:G:120:VAL:N	2.28	0.48
1:A:139:C:H6	1:A:139:C:H3'	1.79	0.48
1:A:142:C:H2'	1:A:143:U:C6	2.49	0.48
8:H:130:MET:HE3	8:H:162:PHE:HD2	1.78	0.48
7:G:48:ARG:CD	7:G:161:LYS:HA	2.44	0.47
1:A:9:U:H2'	1:A:10:G:C5'	2.43	0.47
1:A:73:U:P	1:A:74:U:H5'	2.54	0.47
1:A:109:C:O2	1:A:125:A:H2	1.97	0.47
5:E:2163:C:H2'	5:E:2164:A:O4'	2.14	0.47
6:F:86:CYS:CB	6:F:87:PRO:HD3	2.32	0.47
6:F:213:LYS:HD2	6:F:214:ASP:OD1	2.13	0.47
7:G:53:LEU:CD2	7:G:189:PHE:CD1	2.95	0.47
8:H:16:LEU:HD22	8:H:70:VAL:HG12	1.96	0.47
8:H:90:LEU:HD23	8:H:90:LEU:O	2.13	0.47
8:H:140:ARG:O	8:H:142:ARG:HD2	2.13	0.47
5:E:2171:G:OP2	7:G:102:LYS:HB3	2.11	0.47
7:G:41:TYR:CZ	7:G:163:LEU:HD23	2.50	0.47
7:G:65:ILE:CD1	7:G:151:VAL:HG23	2.43	0.47
8:H:36:LEU:HB2	8:H:67:HIS:CD2	2.49	0.47

Continued on next page...

Continued from previous page...

Atom-1	Atom-2	Interatomic distance (Å)	Clash overlap (Å)
8:H:83:LEU:HD21	8:H:90:LEU:CD1	2.45	0.47
1:A:36:G:O2'	1:A:37:A:H5'	2.15	0.47
1:A:39:A:C6	1:A:40:G:N7	2.82	0.47
1:A:78:G:C2	1:A:79:U:C2	3.03	0.47
1:A:78:G:C2'	1:A:79:U:H5'	2.44	0.47
3:C:1057:G:C2'	3:C:1058:G:H5'	2.44	0.47
8:H:19:ASN:ND2	8:H:66:VAL:HG13	2.30	0.47
8:H:83:LEU:HD21	8:H:90:LEU:CD2	2.44	0.47
5:E:2173:U:OP2	7:G:98:LYS:CB	2.56	0.47
6:F:114:LYS:O	6:F:114:LYS:HD3	2.15	0.47
6:F:138:ASN:OD1	6:F:202:LYS:HB2	2.15	0.47
6:F:208:TYR:CE2	6:F:212:LYS:CE	2.94	0.47
1:A:16:U:O2'	1:A:17:U:C4	2.56	0.47
1:A:46:U:H2'	1:A:47:A:O5'	2.14	0.47
1:A:149:G:HO2'	1:A:150:U:H6	1.61	0.47
1:A:151:U:H1'	1:A:179:A:C2'	2.45	0.47
2:B:539:A:H2'	2:B:540:G:H8	1.80	0.47
3:C:1051:C:H2'	3:C:1052:U:C6	2.50	0.47
6:F:97:MET:HG3	6:F:110:VAL:HG12	1.95	0.47
7:G:12:HIS:NE2	7:G:205:VAL:HA	2.30	0.47
7:G:45:ARG:CB	7:G:47:LYS:HD3	2.32	0.47
7:G:59:PRO:HD3	7:G:153:SER:HB3	1.96	0.47
8:H:16:LEU:CD1	8:H:75:ALA:CB	2.93	0.47
8:H:32:ALA:O	8:H:35:VAL:HG12	2.15	0.47
8:H:62:GLU:CD	8:H:64:ILE:H	2.17	0.47
8:H:169:ASP:O	8:H:170:VAL:HB	2.15	0.47
1:A:40:G:H2'	1:A:41:G:H5'	1.96	0.47
1:A:151:U:H2'	1:A:152:U:C5	2.45	0.47
6:F:78:ASN:HD22	6:F:78:ASN:H	1.63	0.47
1:A:159:U:H3'	1:A:160:U:C5	2.50	0.47
4:D:1196:U:H4'	4:D:1197:G:OP2	2.14	0.47
5:E:2155:U:P	7:G:160:LYS:HD3	2.54	0.47
7:G:49:PHE:CE1	7:G:51:GLY:CA	2.98	0.47
8:H:37:GLU:HB3	8:H:38:GLN:NE2	2.30	0.47
8:H:71:ARG:CG	8:H:72:GLY:N	2.78	0.47
1:A:32:U:H2'	1:A:33:U:O4'	2.15	0.47
1:A:116:C:C2	1:A:118:G:OP2	2.68	0.47
7:G:179:LEU:O	7:G:183:ILE:HG13	2.14	0.47
8:H:59:ARG:HD3	8:H:62:GLU:OE1	2.14	0.47
1:A:180:G:C8	1:A:181:A:C8	3.03	0.46
1:A:193:U:O3'	2:B:535:A:C5'	2.63	0.46

Continued on next page...

Continued from previous page...

Atom-1	Atom-2	Interatomic distance (Å)	Clash overlap (Å)
3:C:1060:C:O2'	3:C:1061:G:H5'	2.15	0.46
7:G:45:ARG:HB2	7:G:47:LYS:CD	2.33	0.46
8:H:95:PHE:CB	8:H:101:PHE:N	2.78	0.46
1:A:29:C:P	1:A:135:A:H5'	2.55	0.46
1:A:137:G:O2'	1:A:138:C:H5'	2.15	0.46
5:E:2155:U:O5'	7:G:160:LYS:HD3	2.15	0.46
7:G:30:GLU:HB3	7:G:209:SER:H	1.79	0.46
8:H:141:LYS:O	8:H:142:ARG:HB3	2.15	0.46
5:E:2166:G:C6	5:E:2167:C:N3	2.84	0.46
6:F:189:ILE:HG22	6:F:189:ILE:O	2.15	0.46
7:G:97:LYS:CA	7:G:100:ILE:HG22	2.45	0.46
7:G:179:LEU:HD12	7:G:183:ILE:HD11	1.97	0.46
8:H:83:LEU:HD21	8:H:90:LEU:HD21	1.97	0.46
1:A:135:A:C4	1:A:136:A:C8	3.04	0.46
1:A:185:U:O2'	1:A:186:U:C5'	2.63	0.46
1:A:189:C:P	4:D:1196:U:H2'	2.56	0.46
5:E:2177:A:O2'	5:E:2178:U:H6	1.98	0.46
7:G:49:PHE:CE1	7:G:51:GLY:N	2.83	0.46
7:G:49:PHE:CE2	7:G:193:LEU:HD11	2.51	0.46
7:G:52:SER:C	7:G:53:LEU:HD23	2.35	0.46
7:G:90:LEU:CG	7:G:124:LEU:HD11	2.39	0.46
7:G:157:PHE:CZ	7:G:165:LEU:CD2	2.94	0.46
7:G:176:GLU:O	7:G:180:VAL:HG23	2.16	0.46
7:G:190:PHE:HE2	7:G:197:ASN:O	1.98	0.46
1:A:70:G:C2	1:A:73:U:H5	2.33	0.46
1:A:76:A:C4	1:A:77:G:C8	3.03	0.46
1:A:103:G:C2	1:A:104:G:C5	3.03	0.46
1:A:149:G:N2	1:A:175:C:N4	2.54	0.46
4:D:1202:G:C2'	4:D:1203:C:H5'	2.46	0.46
8:H:70:VAL:CG1	8:H:75:ALA:CB	2.92	0.46
1:A:45:A:C8	1:A:45:A:P	3.09	0.46
5:E:2154:G:C2'	7:G:160:LYS:CB	2.83	0.46
6:F:133:VAL:O	6:F:137:THR:HG23	2.15	0.46
8:H:109:ILE:O	8:H:111:LEU:HD12	2.16	0.46
1:A:132:A:H2'	1:A:133:G:C8	2.49	0.46
1:A:148:G:O2'	1:A:149:G:H5'	2.15	0.46
8:H:16:LEU:CD2	8:H:70:VAL:CG1	2.93	0.46
8:H:71:ARG:CD	8:H:74:LYS:N	2.79	0.46
1:A:78:G:N3	1:A:79:U:C1'	2.78	0.46
6:F:108:LYS:HD2	6:F:108:LYS:H	1.81	0.46
7:G:97:LYS:C	7:G:100:ILE:HG22	2.36	0.46

Continued on next page...

Continued from previous page...

Atom-1	Atom-2	Interatomic distance (Å)	Clash overlap (Å)
1:A:13:A:H4'	7:G:119:GLN:C	2.36	0.46
1:A:76:A:N6	1:A:77:G:O6	2.49	0.46
6:F:123:LEU:HD12	6:F:123:LEU:N	2.31	0.46
7:G:65:ILE:HD13	7:G:151:VAL:HG21	1.98	0.46
7:G:144:LEU:N	7:G:144:LEU:HD12	2.31	0.46
5:E:2177:A:O2'	5:E:2178:U:C6	2.70	0.46
6:F:123:LEU:HD12	6:F:123:LEU:H	1.81	0.46
6:F:135:ALA:HB1	6:F:200:ALA:HB3	1.98	0.46
7:G:63:MET:SD	7:G:109:ALA:HB2	2.56	0.46
1:A:82:G:N2	1:A:92:U:O2	2.49	0.45
1:A:112:G:C2'	1:A:113:U:H6	2.22	0.45
6:F:99:ASN:HB3	6:F:175:THR:HG21	1.98	0.45
6:F:102:ASN:O	6:F:103:ASN:HB2	2.15	0.45
6:F:116:THR:CG2	6:F:193:LEU:HB2	2.44	0.45
6:F:201:ALA:C	6:F:203:GLY:H	2.18	0.45
8:H:83:LEU:HD12	8:H:167:ASP:OD2	2.15	0.45
1:A:34:U:C6	1:A:36:G:OP1	2.69	0.45
1:A:89:A:H2'	1:A:90:G:H8	1.82	0.45
6:F:213:LYS:HE2	6:F:217:GLU:CD	2.36	0.45
6:F:220:ALA:C	6:F:222:SER:H	2.18	0.45
8:H:46:GLN:HG2	8:H:66:VAL:CB	2.26	0.45
8:H:48:LYS:HB2	8:H:64:ILE:HG21	1.97	0.45
1:A:171:A:O2'	1:A:172:A:H5'	2.17	0.45
5:E:2155:U:O2'	7:G:158:GLN:CB	2.61	0.45
7:G:65:ILE:CD1	7:G:151:VAL:CG2	2.94	0.45
7:G:26:ARG:HD2	7:G:210:MET:HE1	1.94	0.45
7:G:41:TYR:O	7:G:43:PRO:HD3	2.16	0.45
7:G:98:LYS:C	7:G:98:LYS:HD3	2.36	0.45
7:G:98:LYS:HD2	7:G:99:LEU:HD22	1.99	0.45
7:G:203:SER:C	7:G:204:LEU:HD22	2.36	0.45
1:A:139:C:H2'	1:A:140:C:O4'	2.17	0.45
1:A:190:U:H5	3:C:1054:C:N1	2.12	0.45
5:E:2159:A:O2'	5:E:2160:G:OP2	2.34	0.45
5:E:2175:A:C3'	7:G:130:LYS:HD3	2.02	0.45
6:F:200:ALA:CB	6:F:210:ILE:HD11	2.46	0.45
7:G:64:SER:CB	7:G:107:TYR:CD2	2.95	0.45
7:G:100:ILE:HD13	7:G:100:ILE:C	2.35	0.45
7:G:117:ILE:O	7:G:121:PRO:HG2	2.16	0.45
8:H:12:LYS:HD2	8:H:12:LYS:C	2.37	0.45
8:H:68:VAL:CG1	8:H:69:THR:N	2.79	0.45
8:H:69:THR:C	8:H:70:VAL:HG22	2.23	0.45

Continued on next page...

Continued from previous page...

Atom-1	Atom-2	Interatomic distance (Å)	Clash overlap (Å)
1:A:71:U:O4	1:A:72:A:C2	2.69	0.45
1:A:92:U:H3	1:A:93:U:H1'	1.79	0.45
1:A:182:A:N3	1:A:183:A:C8	2.84	0.45
5:E:2157:G:P	7:G:108:ASN:HD21	2.34	0.45
7:G:106:LYS:CG	7:G:107:TYR:CE1	3.00	0.45
7:G:151:VAL:C	7:G:153:SER:CA	2.85	0.45
1:A:57:U:H2'	1:A:58:A:C8	2.48	0.45
7:G:97:LYS:HA	7:G:100:ILE:CG2	2.46	0.45
8:H:18:LEU:CD1	8:H:68:VAL:CG2	2.95	0.45
8:H:32:ALA:N	8:H:34:LYS:HE3	2.29	0.45
1:A:59:G:C3'	1:A:60:U:C6	2.94	0.45
1:A:92:U:C2	1:A:93:U:H1'	2.52	0.45
1:A:127:U:O5'	1:A:127:U:H6	2.00	0.45
1:A:147:C:O2	1:A:147:C:C2'	2.64	0.45
1:A:147:C:OP2	1:A:148:G:C5	2.70	0.45
5:E:2172:G:C3'	7:G:98:LYS:HG2	2.44	0.45
1:A:107:G:H2'	1:A:108:C:H6	1.82	0.45
8:H:54:ARG:HG3	8:H:55:THR:H	1.82	0.45
8:H:83:LEU:HD11	8:H:90:LEU:HD12	1.99	0.45
8:H:96:SER:HB2	8:H:101:PHE:HE2	1.78	0.45
1:A:70:G:C2'	1:A:72:A:N7	2.80	0.45
6:F:86:CYS:HB2	6:F:87:PRO:CD	2.38	0.45
7:G:30:GLU:HG2	7:G:210:MET:H	1.82	0.45
7:G:49:PHE:CE1	7:G:157:PHE:HB3	2.52	0.45
7:G:58:CYS:SG	7:G:59:PRO:HD2	2.56	0.45
8:H:44:PRO:CB	8:H:67:HIS:HB2	2.46	0.45
8:H:83:LEU:HD21	8:H:90:LEU:HD11	1.99	0.45
1:A:48:A:C6	1:A:49:A:C2	3.05	0.44
1:A:95:A:C2'	1:A:96:C:C5'	2.88	0.44
1:A:156:A:H2	1:A:185:U:OP1	1.99	0.44
2:B:514:C:O2'	2:B:515:G:H5'	2.17	0.44
6:F:112:ILE:HD11	6:F:189:ILE:CB	2.47	0.44
7:G:64:SER:HB3	7:G:107:TYR:CE2	2.52	0.44
7:G:67:ILE:CG2	7:G:84:ALA:HA	2.47	0.44
7:G:120:VAL:HG13	7:G:121:PRO:CD	2.21	0.44
8:H:134:GLY:O	8:H:136:ARG:HD3	2.18	0.44
1:A:48:A:H4'	1:A:131:C:O2'	2.17	0.44
6:F:185:ASN:HB2	6:F:191:GLU:CD	2.38	0.44
7:G:60:ARG:HB2	7:G:60:ARG:HE	1.58	0.44
1:A:70:G:O2'	1:A:72:A:N7	2.48	0.44
1:A:159:U:C5'	1:A:160:U:C5	2.99	0.44

Continued on next page...

Continued from previous page...

Atom-1	Atom-2	Interatomic distance (Å)	Clash overlap (Å)
1:A:168:C:H5	1:A:170:A:OP1	1.99	0.44
4:D:1195:C:H3'	4:D:1196:U:H5''	1.99	0.44
8:H:59:ARG:CZ	8:H:59:ARG:CB	2.95	0.44
1:A:29:C:OP2	1:A:135:A:C4'	2.66	0.44
4:D:1206:G:C6	4:D:1207:G:C5	3.04	0.44
7:G:34:LEU:HD11	7:G:36:VAL:HG23	1.95	0.44
7:G:60:ARG:HD3	7:G:61:PRO:CG	2.48	0.44
7:G:90:LEU:HD11	7:G:120:VAL:CA	2.48	0.44
7:G:205:VAL:HG11	7:G:213:ALA:CB	2.13	0.44
8:H:79:LEU:HD23	8:H:126:PHE:HZ	1.78	0.44
8:H:136:ARG:NH2	8:H:137:VAL:HA	2.32	0.44
5:E:2160:G:N1	5:E:2161:C:N4	2.64	0.44
7:G:19:TYR:CD2	7:G:214:PHE:CE1	3.06	0.44
7:G:70:ASP:CA	7:G:74:VAL:HG23	2.47	0.44
1:A:44:A:C8	1:A:44:A:C3'	3.01	0.44
1:A:104:G:N3	1:A:104:G:H2'	2.31	0.44
1:A:135:A:H2'	1:A:136:A:C8	2.50	0.44
6:F:161:VAL:HG21	6:F:169:GLN:OE1	2.17	0.44
8:H:16:LEU:CG	8:H:70:VAL:HG11	2.48	0.44
1:A:11:U:H3'	7:G:118:LYS:HE3	1.93	0.44
1:A:144:C:C2	1:A:145:U:O4'	2.71	0.44
7:G:49:PHE:HD1	7:G:157:PHE:HD1	1.65	0.44
7:G:58:CYS:SG	7:G:59:PRO:N	2.91	0.44
8:H:40:SER:O	8:H:74:LYS:HD2	2.18	0.44
1:A:45:A:H2'	1:A:46:U:H6	1.77	0.44
1:A:78:G:C2	1:A:79:U:N1	2.85	0.44
1:A:102:A:C2'	1:A:103:G:H4'	2.46	0.44
1:A:131:C:H3'	1:A:131:C:H6	1.83	0.44
1:A:156:A:C6	1:A:185:U:H5	2.36	0.44
7:G:36:VAL:CG2	7:G:204:LEU:CD1	2.95	0.44
7:G:49:PHE:CD2	7:G:193:LEU:CD2	2.94	0.44
8:H:36:LEU:HB3	8:H:67:HIS:NE2	2.32	0.44
1:A:46:U:C2'	1:A:47:A:O5'	2.66	0.44
1:A:139:C:H2'	1:A:140:C:C4'	2.48	0.44
7:G:49:PHE:CD2	7:G:193:LEU:HD21	2.52	0.44
7:G:120:VAL:HG23	7:G:124:LEU:HD22	1.99	0.44
8:H:16:LEU:CD2	8:H:75:ALA:CB	2.94	0.44
8:H:71:ARG:N	8:H:71:ARG:CD	2.74	0.44
2:B:533:A:C2	2:B:536:C:C5	3.06	0.43
7:G:102:LYS:O	7:G:105:LYS:HG2	2.18	0.43
8:H:8:MET:HB2	8:H:9:ARG:HH21	1.83	0.43

Continued on next page...

Continued from previous page...

Atom-1	Atom-2	Interatomic distance (Å)	Clash overlap (Å)
8:H:42:GLN:NE2	8:H:42:GLN:HA	2.33	0.43
8:H:48:LYS:CG	8:H:49:ALA:H	2.28	0.43
8:H:66:VAL:CG1	8:H:67:HIS:N	2.81	0.43
8:H:126:PHE:CD1	8:H:128:VAL:HG23	2.53	0.43
1:A:21:U:H2'	1:A:22:G:H8	1.83	0.43
7:G:67:ILE:HD11	7:G:144:LEU:HD21	1.98	0.43
8:H:98:THR:HG23	8:H:99:GLY:N	2.33	0.43
6:F:98:MET:O	6:F:101:ARG:HG2	2.18	0.43
6:F:107:LEU:HD21	6:F:108:LYS:HZ2	1.82	0.43
7:G:90:LEU:CD2	7:G:123:LEU:CB	2.94	0.43
7:G:152:ARG:N	7:G:153:SER:HA	2.33	0.43
7:G:196:LYS:HD2	7:G:199:GLN:OE1	2.19	0.43
8:H:51:TYR:CD1	8:H:58:ILE:O	2.71	0.43
8:H:98:THR:CG2	8:H:99:GLY:N	2.81	0.43
8:H:155:LYS:HD2	8:H:155:LYS:H	1.82	0.43
1:A:115:G:C2'	1:A:116:C:H5'	2.48	0.43
1:A:127:U:C4	1:A:128:A:C5	3.06	0.43
2:B:540:G:H2'	2:B:541:G:O4'	2.18	0.43
6:F:96:LEU:HD12	6:F:171:ILE:HG23	1.99	0.43
6:F:148:VAL:HG22	6:F:149:GLY:N	2.33	0.43
7:G:24:LYS:HZ3	7:G:25:LYS:HE2	1.83	0.43
7:G:36:VAL:CG1	7:G:204:LEU:CD1	2.95	0.43
7:G:49:PHE:HD2	7:G:193:LEU:HD21	1.82	0.43
7:G:169:VAL:HG21	7:G:179:LEU:HD11	2.00	0.43
8:H:136:ARG:HD3	8:H:137:VAL:N	2.34	0.43
8:H:166:TYR:CD1	8:H:167:ASP:CB	3.01	0.43
1:A:158:A:N1	1:A:163:G:O6	2.52	0.43
8:H:31:ARG:CB	8:H:34:LYS:HE2	2.40	0.43
8:H:101:PHE:HB3	8:H:102:GLY:H	1.53	0.43
8:H:165:LYS:O	8:H:166:TYR:CD2	2.72	0.43
1:A:76:A:C6	1:A:77:G:C5	3.07	0.43
1:A:81:A:N6	1:A:93:U:O2	2.52	0.43
6:F:84:ALA:HB1	6:F:89:ILE:C	2.39	0.43
7:G:148:VAL:O	7:G:151:VAL:HG22	2.18	0.43
8:H:34:LYS:CG	8:H:35:VAL:N	2.82	0.43
8:H:92:ASP:HB3	8:H:93:ARG:H	1.29	0.43
1:A:4:A:H2'	1:A:5:A:H8	1.84	0.43
5:E:2152:A:O2'	5:E:2154:G:OP2	2.35	0.43
5:E:2154:G:C2	7:G:160:LYS:NZ	2.87	0.43
5:E:2166:G:O6	5:E:2167:C:C4	2.72	0.43
7:G:59:PRO:CD	7:G:153:SER:HA	2.48	0.43

Continued on next page...

Continued from previous page...

Atom-1	Atom-2	Interatomic distance (Å)	Clash overlap (Å)
8:H:8:MET:HG3	8:H:9:ARG:H	1.82	0.43
8:H:18:LEU:CD1	8:H:19:ASN:N	2.82	0.43
8:H:91:ARG:CD	8:H:159:VAL:CG2	2.94	0.43
1:A:92:U:H2'	1:A:93:U:H5'	1.95	0.43
3:C:1057:G:H2'	3:C:1058:G:O4'	2.19	0.43
6:F:210:ILE:CD1	6:F:210:ILE:H	2.30	0.43
7:G:100:ILE:CG2	7:G:101:LYS:N	2.82	0.43
8:H:56:PHE:HB3	8:H:57:GLY:H	1.44	0.43
1:A:107:G:N3	1:A:127:U:O4	2.52	0.43
1:A:193:U:O3'	2:B:535:A:O5'	2.33	0.43
6:F:195:GLU:HG2	6:F:199:ASN:ND2	2.34	0.43
7:G:68:PHE:CZ	7:G:90:LEU:HB2	2.53	0.43
8:H:148:GLY:O	8:H:149:ASN:HB3	2.19	0.43
1:A:190:U:OP2	3:C:1054:C:C1'	2.66	0.43
2:B:533:A:H2'	2:B:535:A:OP2	2.19	0.43
5:E:2155:U:H5'	7:G:160:LYS:HG2	1.19	0.43
6:F:91:ARG:HG2	6:F:92:LEU:HD12	2.00	0.43
7:G:71:ALA:O	7:G:72:PHE:HB3	2.19	0.43
7:G:128:LEU:HD23	7:G:135:PRO:HD3	1.99	0.43
8:H:155:LYS:HD2	8:H:156:GLU:H	1.84	0.43
1:A:48:A:O3'	1:A:131:C:C4'	2.68	0.42
1:A:148:G:C2'	1:A:149:G:O5'	2.67	0.42
4:D:1195:C:H2'	4:D:1197:G:H5'	2.02	0.42
5:E:2143:G:C4'	5:E:2144:C:OP2	2.67	0.42
6:F:92:LEU:HD12	6:F:92:LEU:N	2.34	0.42
7:G:24:LYS:HD2	7:G:24:LYS:C	2.38	0.42
7:G:178:VAL:HG23	7:G:179:LEU:N	2.34	0.42
8:H:109:ILE:CG2	8:H:110:ASP:N	2.82	0.42
1:A:16:U:C1'	1:A:59:G:N2	2.70	0.42
1:A:82:G:H2'	1:A:83:C:C6	2.55	0.42
1:A:144:C:H2'	1:A:145:U:O4'	2.19	0.42
2:B:519:C:H2'	2:B:520:A:O4'	2.19	0.42
5:E:2149:G:O3'	5:E:2150:A:O4'	2.37	0.42
7:G:58:CYS:SG	7:G:152:ARG:HD2	2.59	0.42
8:H:6:ASN:N	8:H:7:PRO:HD2	2.34	0.42
8:H:36:LEU:CB	8:H:67:HIS:NE2	2.83	0.42
8:H:132:ARG:HB2	8:H:133:PRO:CA	2.49	0.42
1:A:30:A:C5	1:A:31:A:C8	3.06	0.42
1:A:58:A:C4	1:A:59:G:C1'	2.99	0.42
3:C:1053:G:O2'	4:D:1199:U:H5	2.02	0.42
6:F:101:ARG:HD2	6:F:106:LYS:HD2	2.00	0.42

Continued on next page...

Continued from previous page...

Atom-1	Atom-2	Interatomic distance (Å)	Clash overlap (Å)
7:G:9:VAL:O	7:G:12:HIS:HB3	2.19	0.42
7:G:57:ASN:ND2	7:G:178:VAL:HB	2.34	0.42
8:H:31:ARG:O	8:H:32:ALA:HB3	2.20	0.42
8:H:136:ARG:HD3	8:H:136:ARG:N	2.34	0.42
1:A:9:U:C2'	1:A:10:G:C5'	2.95	0.42
1:A:15:C:C4	1:A:64:A:N6	2.88	0.42
1:A:73:U:OP2	1:A:74:U:C5'	2.64	0.42
1:A:190:U:C6	3:C:1054:C:C2	3.05	0.42
5:E:2176:A:OP1	7:G:127:GLN:HA	2.19	0.42
6:F:88:ILE:HG13	6:F:90:GLU:HG2	2.00	0.42
6:F:138:ASN:HD21	6:F:202:LYS:CD	2.32	0.42
6:F:139:THR:CB	6:F:173:LEU:HD11	2.39	0.42
7:G:179:LEU:CD1	7:G:183:ILE:CD1	2.94	0.42
7:G:205:VAL:CG1	7:G:206:VAL:N	2.83	0.42
8:H:28:ARG:HG3	8:H:29:LEU:H	1.83	0.42
8:H:146:THR:CG2	8:H:147:VAL:N	2.83	0.42
8:H:47:SER:HA	8:H:64:ILE:HG22	2.02	0.42
1:A:13:A:H5'	7:G:121:PRO:CG	2.30	0.42
1:A:14:U:H6	7:G:122:ARG:HD2	1.83	0.42
1:A:17:U:H3'	1:A:17:U:H6	1.83	0.42
1:A:60:U:H2'	1:A:60:U:O2	2.17	0.42
6:F:173:LEU:HD11	6:F:174:LEU:HD22	1.93	0.42
8:H:166:TYR:CD1	8:H:166:TYR:C	2.92	0.42
1:A:58:A:C2	1:A:59:G:C1'	2.93	0.42
1:A:70:G:N2	1:A:73:U:H6	2.15	0.42
1:A:127:U:O4	1:A:128:A:C6	2.73	0.42
5:E:2160:G:C6	5:E:2161:C:C4	3.07	0.42
6:F:118:ASP:HA	6:F:121:ASN:HD22	1.83	0.42
7:G:15:GLU:O	7:G:19:TYR:HD2	2.02	0.42
7:G:149:THR:O	7:G:153:SER:CA	2.67	0.42
8:H:36:LEU:CD2	8:H:67:HIS:NE2	2.82	0.42
8:H:66:VAL:O	8:H:67:HIS:HB3	2.18	0.42
1:A:78:G:N3	1:A:79:U:H1'	2.35	0.42
1:A:102:A:HO2'	1:A:103:G:H4'	1.79	0.42
1:A:112:G:N2	1:A:113:U:C2	2.88	0.42
1:A:156:A:H2'	1:A:157:G:O5'	2.20	0.42
3:C:1053:G:C3'	3:C:1054:C:C5'	2.98	0.42
1:A:13:A:C4	7:G:120:VAL:O	2.73	0.42
1:A:45:A:N7	1:A:46:U:C5	2.87	0.42
1:A:95:A:C5	1:A:132:A:N6	2.88	0.42
7:G:4:ILE:CG2	7:G:5:THR:N	2.81	0.42

Continued on next page...

Continued from previous page...

Atom-1	Atom-2	Interatomic distance (Å)	Clash overlap (Å)
7:G:68:PHE:CD2	7:G:116:LEU:HD13	2.54	0.42
8:H:133:PRO:HB2	8:H:134:GLY:H	1.52	0.42
2:B:513:C:O2'	2:B:514:C:H5'	2.19	0.42
2:B:543:C:O2'	2:B:544:G:H5'	2.20	0.42
8:H:8:MET:HE3	8:H:9:ARG:CD	2.49	0.42
8:H:22:VAL:CA	8:H:64:ILE:HD11	2.24	0.42
1:A:81:A:C2	1:A:82:G:C4	3.08	0.41
1:A:89:A:H2'	1:A:90:G:O4'	2.20	0.41
1:A:161:A:N3	2:B:530:G:C5	2.88	0.41
5:E:2155:U:C4'	7:G:158:GLN:CG	2.90	0.41
6:F:198:ILE:CG2	6:F:199:ASN:N	2.82	0.41
6:F:210:ILE:CD1	6:F:210:ILE:N	2.82	0.41
7:G:30:GLU:CG	7:G:209:SER:HB2	2.49	0.41
7:G:124:LEU:N	7:G:124:LEU:CD1	2.83	0.41
8:H:162:PHE:CD1	8:H:166:TYR:CE2	2.96	0.41
1:A:26:A:N1	1:A:27:U:C2	2.88	0.41
1:A:92:U:C2	1:A:93:U:C1'	3.03	0.41
1:A:165:A:H2	1:A:186:U:O2	2.03	0.41
1:A:193:U:H2'	2:B:534:U:H3'	1.10	0.41
6:F:85:GLN:HG2	6:F:93:THR:HB	1.99	0.41
7:G:59:PRO:HD2	7:G:153:SER:HA	2.02	0.41
7:G:185:MET:O	7:G:189:PHE:HD1	2.02	0.41
8:H:18:LEU:HG	8:H:68:VAL:CB	2.50	0.41
8:H:71:ARG:CZ	8:H:71:ARG:C	2.89	0.41
1:A:27:U:C5'	1:A:28:A:H5'	2.50	0.41
1:A:109:C:C1'	1:A:126:A:H1'	2.45	0.41
5:E:2178:U:O2'	5:E:2179:A:OP1	2.29	0.41
5:E:2185:C:O5'	7:G:163:LEU:CG	2.26	0.41
6:F:82:ARG:NH1	6:F:95:SER:HB2	2.34	0.41
7:G:9:VAL:CG2	7:G:180:VAL:CG1	2.95	0.41
1:A:128:A:C2'	1:A:129:U:H6	2.31	0.41
1:A:149:G:H22	1:A:175:C:H42	1.63	0.41
1:A:151:U:H2'	1:A:152:U:H6	1.70	0.41
1:A:189:C:H2'	3:C:1054:C:O2	2.20	0.41
6:F:95:SER:HA	6:F:98:MET:HE2	2.02	0.41
7:G:30:GLU:HG2	7:G:209:SER:HB2	2.03	0.41
7:G:55:LEU:HD12	7:G:55:LEU:H	1.84	0.41
7:G:85:MET:SD	7:G:93:LEU:CD1	3.07	0.41
1:A:136:A:C6	1:A:137:G:N3	2.87	0.41
6:F:157:GLN:HE21	6:F:157:GLN:CA	2.29	0.41
6:F:167:VAL:CG2	6:F:168:ASN:N	2.82	0.41

Continued on next page...

Continued from previous page...

Atom-1	Atom-2	Interatomic distance (Å)	Clash overlap (Å)
8:H:23:GLY:N	8:H:64:ILE:CD1	2.82	0.41
8:H:163:LYS:HA	8:H:167:ASP:O	2.21	0.41
1:A:143:U:C2	1:A:144:C:C5	3.09	0.41
6:F:136:ILE:CG2	6:F:137:THR:N	2.83	0.41
7:G:38:LEU:CD1	7:G:190:PHE:CE1	3.04	0.41
7:G:90:LEU:HD11	7:G:120:VAL:HA	2.02	0.41
8:H:68:VAL:HG12	8:H:69:THR:O	2.21	0.41
8:H:158:THR:CG2	8:H:159:VAL:N	2.82	0.41
8:H:166:TYR:HD1	8:H:167:ASP:CG	2.23	0.41
1:A:72:A:C2'	1:A:73:U:O5'	2.69	0.41
1:A:106:U:C5	1:A:107:G:C5	3.08	0.41
5:E:2154:G:O3'	7:G:160:LYS:HD3	2.21	0.41
6:F:129:ILE:CG1	6:F:130:GLN:N	2.82	0.41
6:F:159:VAL:CG2	6:F:160:ASP:N	2.83	0.41
7:G:121:PRO:CG	7:G:134:PHE:CE1	3.03	0.41
8:H:52:THR:HA	8:H:58:ILE:HG22	2.01	0.41
8:H:70:VAL:HG23	8:H:71:ARG:N	2.35	0.41
8:H:136:ARG:HA	8:H:139:ARG:NH2	2.35	0.41
1:A:138:C:O2	1:A:138:C:C2'	2.61	0.41
5:E:2154:G:H1'	7:G:161:LYS:CD	2.01	0.41
8:H:16:LEU:CD1	8:H:16:LEU:N	2.83	0.41
8:H:49:ALA:O	8:H:50:ARG:HB3	2.20	0.41
1:A:82:G:H2'	1:A:83:C:H6	1.86	0.41
1:A:94:U:HO2'	1:A:132:A:H61	1.69	0.41
1:A:96:C:O2	1:A:96:C:H2'	2.19	0.41
1:A:128:A:H2'	1:A:129:U:H6	1.72	0.41
1:A:159:U:OP1	1:A:161:A:N7	2.52	0.41
1:A:189:C:P	4:D:1196:U:C2'	3.08	0.41
3:C:1061:G:C2'	3:C:1062:U:H5'	2.50	0.41
5:E:2155:U:H5''	7:G:158:GLN:CD	2.41	0.41
7:G:42:ASP:HA	7:G:43:PRO:HD2	1.80	0.41
7:G:99:LEU:N	7:G:99:LEU:CD2	2.84	0.41
7:G:157:PHE:CD1	7:G:157:PHE:C	2.94	0.41
8:H:130:MET:HE3	8:H:162:PHE:CD2	2.55	0.41
8:H:155:LYS:HA	8:H:158:THR:CG2	2.51	0.41
1:A:42:U:O2	1:A:137:G:N7	2.54	0.41
1:A:92:U:N3	1:A:93:U:C1'	2.82	0.41
4:D:1207:G:H2'	4:D:1208:C:H6	1.86	0.41
6:F:189:ILE:CG2	6:F:193:LEU:CD1	2.94	0.41
7:G:9:VAL:O	7:G:13:VAL:HG23	2.21	0.41
7:G:123:LEU:N	7:G:123:LEU:CD2	2.83	0.41

Continued on next page...

Continued from previous page...

Atom-1	Atom-2	Interatomic distance (Å)	Clash overlap (Å)
7:G:155:ILE:CG2	7:G:156:LYS:N	2.83	0.41
7:G:155:ILE:CG2	7:G:167:VAL:HG13	2.39	0.41
8:H:71:ARG:NE	8:H:72:GLY:CA	2.84	0.41
8:H:90:LEU:HD13	8:H:163:LYS:CE	2.37	0.41
8:H:155:LYS:C	8:H:158:THR:HG22	2.40	0.41
1:A:70:G:C5	1:A:72:A:OP2	2.75	0.40
2:B:517:G:H5'	2:B:519:C:C2	2.56	0.40
6:F:99:ASN:HD22	6:F:99:ASN:N	2.20	0.40
8:H:16:LEU:HB3	8:H:128:VAL:HA	2.03	0.40
8:H:28:ARG:CG	8:H:29:LEU:N	2.82	0.40
8:H:35:VAL:C	8:H:37:GLU:H	2.22	0.40
8:H:155:LYS:HA	8:H:158:THR:HG22	2.02	0.40
1:A:59:G:H3'	1:A:60:U:C5	2.55	0.40
1:A:112:G:N3	1:A:113:U:C5	2.89	0.40
1:A:192:C:N4	2:B:533:A:H4'	2.37	0.40
6:F:110:VAL:CG2	6:F:111:ARG:N	2.84	0.40
7:G:90:LEU:HD23	7:G:90:LEU:O	2.21	0.40
7:G:151:VAL:O	7:G:154:THR:CA	2.68	0.40
1:A:63:U:N3	1:A:64:A:O4'	2.54	0.40
1:A:81:A:N3	1:A:94:U:C6	2.90	0.40
1:A:154:U:O2'	1:A:155:C:C5'	2.61	0.40
1:A:189:C:O5'	4:D:1196:U:C2'	2.58	0.40
6:F:132:VAL:CG2	6:F:133:VAL:N	2.82	0.40
6:F:185:ASN:CB	6:F:191:GLU:HB2	2.51	0.40
6:F:208:TYR:HE2	6:F:212:LYS:CE	2.34	0.40
7:G:15:GLU:O	7:G:19:TYR:CD2	2.74	0.40
7:G:185:MET:O	7:G:189:PHE:CD1	2.75	0.40
8:H:37:GLU:HB3	8:H:38:GLN:HE22	1.87	0.40
8:H:71:ARG:NE	8:H:74:LYS:N	2.69	0.40
8:H:133:PRO:CG	8:H:135:ALA:H	2.10	0.40
1:A:26:A:H2'	1:A:27:U:O4'	2.21	0.40
1:A:173:A:C2'	1:A:174:A:O4'	2.63	0.40
5:E:2160:G:C2	5:E:2161:C:C4	3.10	0.40
5:E:2173:U:P	7:G:98:LYS:HB2	2.61	0.40
6:F:106:LYS:O	6:F:110:VAL:HG13	2.21	0.40
7:G:134:PHE:CD2	7:G:135:PRO:O	2.74	0.40
8:H:8:MET:CG	8:H:9:ARG:N	2.81	0.40
8:H:73:PRO:HA	8:H:76:GLU:OE1	2.20	0.40
1:A:61:G:H2'	1:A:62:C:C6	2.56	0.40
7:G:55:LEU:N	7:G:55:LEU:CD1	2.83	0.40
7:G:90:LEU:CD2	7:G:124:LEU:CD1	3.00	0.40

Continued on next page...

Continued from previous page...

Atom-1	Atom-2	Interatomic distance (Å)	Clash overlap (Å)
7:G:190:PHE:CE2	7:G:197:ASN:O	2.75	0.40
8:H:16:LEU:CD1	8:H:75:ALA:HB1	2.46	0.40
8:H:17:VAL:O	8:H:17:VAL:HG13	2.21	0.40
8:H:35:VAL:O	8:H:36:LEU:HG	2.21	0.40
8:H:66:VAL:HG12	8:H:67:HIS:N	2.36	0.40

There are no symmetry-related clashes.

5.3 Torsion angles [i](#)

5.3.1 Protein backbone [i](#)

In the following table, the Percentiles column shows the percent Ramachandran outliers of the chain as a percentile score with respect to all PDB entries followed by that with respect to all EM entries.

The Analysed column shows the number of residues for which the backbone conformation was analysed, and the total number of residues.

Mol	Chain	Analysed	Favoured	Allowed	Outliers	Percentiles	
6	F	148/150 (99%)	136 (92%)	10 (7%)	2 (1%)	11	46
7	G	207/213 (97%)	195 (94%)	8 (4%)	4 (2%)	8	38
8	H	163/165 (99%)	113 (69%)	32 (20%)	18 (11%)	0	7
All	All	518/528 (98%)	444 (86%)	50 (10%)	24 (5%)	4	21

All (24) Ramachandran outliers are listed below:

Mol	Chain	Res	Type
6	F	186	ILE
7	G	60	ARG
8	H	64	ILE
8	H	66	VAL
8	H	68	VAL
8	H	70	VAL
8	H	71	ARG
8	H	78	ILE
8	H	92	ASP
8	H	133	PRO
8	H	142	ARG
6	F	207	SER

Continued on next page...

Continued from previous page...

Mol	Chain	Res	Type
7	G	22	GLU
7	G	72	PHE
7	G	197	ASN
8	H	69	THR
8	H	98	THR
8	H	120	GLY
8	H	125	ASP
8	H	136	ARG
8	H	163	LYS
8	H	135	ALA
8	H	17	VAL
8	H	85	VAL

5.3.2 Protein sidechains ⓘ

In the following table, the Percentiles column shows the percent sidechain outliers of the chain as a percentile score with respect to all PDB entries followed by that with respect to all EM entries.

The Analysed column shows the number of residues for which the sidechain conformation was analysed, and the total number of residues.

Mol	Chain	Analysed	Rotameric	Outliers	Percentiles	
6	F	123/123 (100%)	115 (94%)	8 (6%)	17	42
7	G	194/194 (100%)	184 (95%)	10 (5%)	23	48
8	H	143/143 (100%)	119 (83%)	24 (17%)	2	12
All	All	460/460 (100%)	418 (91%)	42 (9%)	13	29

All (42) residues with a non-rotameric sidechain are listed below:

Mol	Chain	Res	Type
6	F	83	LYS
6	F	94	ASN
6	F	102	ASN
6	F	106	LYS
6	F	107	LEU
6	F	166	ARG
6	F	187	LYS
6	F	202	LYS
7	G	24	LYS
7	G	60	ARG

Continued on next page...

Continued from previous page...

Mol	Chain	Res	Type
7	G	62	ASN
7	G	91	LYS
7	G	100	ILE
7	G	120	VAL
7	G	161	LYS
7	G	195	LYS
7	G	204	LEU
7	G	215	ARG
8	H	12	LYS
8	H	15	LYS
8	H	16	LEU
8	H	17	VAL
8	H	34	LYS
8	H	36	LEU
8	H	53	VAL
8	H	59	ARG
8	H	61	ASN
8	H	62	GLU
8	H	70	VAL
8	H	71	ARG
8	H	89	GLN
8	H	103	PHE
8	H	114	LYS
8	H	119	ILE
8	H	127	TYR
8	H	136	ARG
8	H	140	ARG
8	H	142	ARG
8	H	152	LYS
8	H	155	LYS
8	H	158	THR
8	H	165	LYS

Sometimes sidechains can be flipped to improve hydrogen bonding and reduce clashes. All (15) such sidechains are listed below:

Mol	Chain	Res	Type
6	F	78	ASN
6	F	102	ASN
6	F	115	HIS
6	F	138	ASN
6	F	157	GLN
7	G	8	GLN

Continued on next page...

Continued from previous page...

Mol	Chain	Res	Type
7	G	57	ASN
7	G	182	GLN
7	G	197	ASN
7	G	200	ASN
8	H	42	GLN
8	H	46	GLN
8	H	61	ASN
8	H	89	GLN
8	H	100	ASN

5.3.3 RNA ⓘ

Mol	Chain	Analysed	Backbone Outliers	Pucker Outliers
1	A	189/190 (99%)	65 (34%)	16 (8%)
2	B	45/46 (97%)	8 (17%)	3 (6%)
3	C	12/13 (92%)	2 (16%)	0
4	D	14/15 (93%)	4 (28%)	2 (14%)
5	E	52/53 (98%)	9 (17%)	7 (13%)
All	All	312/317 (98%)	88 (28%)	28 (8%)

All (88) RNA backbone outliers are listed below:

Mol	Chain	Res	Type
1	A	12	G
1	A	13	A
1	A	17	U
1	A	18	G
1	A	30	A
1	A	33	U
1	A	35	U
1	A	36	G
1	A	40	G
1	A	41	G
1	A	42	U
1	A	44	A
1	A	45	A
1	A	47	A
1	A	48	A
1	A	60	U
1	A	64	A
1	A	73	U

Continued on next page...

Continued from previous page...

Mol	Chain	Res	Type
1	A	74	U
1	A	75	U
1	A	77	G
1	A	78	G
1	A	80	U
1	A	81	A
1	A	85	A
1	A	89	A
1	A	91	C
1	A	93	U
1	A	94	U
1	A	96	C
1	A	97	G
1	A	98	U
1	A	99	U
1	A	101	C
1	A	102	A
1	A	103	G
1	A	104	G
1	A	107	G
1	A	111	A
1	A	112	G
1	A	120	C
1	A	122	C
1	A	125	A
1	A	128	A
1	A	130	C
1	A	132	A
1	A	137	G
1	A	139	C
1	A	140	C
1	A	147	C
1	A	148	G
1	A	149	G
1	A	151	U
1	A	157	G
1	A	158	A
1	A	159	U
1	A	160	U
1	A	162	G
1	A	163	G
1	A	167	U

Continued on next page...

Continued from previous page...

Mol	Chain	Res	Type
1	A	177	U
1	A	178	A
1	A	183	A
1	A	185	U
1	A	191	G
2	B	509	A
2	B	510	A
2	B	511	C
2	B	518	C
2	B	519	C
2	B	527	G
2	B	533	A
2	B	534	U
3	C	1053	G
3	C	1054	C
4	D	1196	U
4	D	1197	G
4	D	1201	A
4	D	1202	G
5	E	2144	C
5	E	2145	G
5	E	2149	G
5	E	2150	A
5	E	2151	U
5	E	2152	A
5	E	2160	G
5	E	2178	U
5	E	2179	A

All (28) RNA pucker outliers are listed below:

Mol	Chain	Res	Type
1	A	32	U
1	A	34	U
1	A	72	A
1	A	93	U
1	A	96	C
1	A	101	C
1	A	106	U
1	A	111	A
1	A	124	C
1	A	138	C

Continued on next page...

Continued from previous page...

Mol	Chain	Res	Type
1	A	139	C
1	A	148	G
1	A	150	U
1	A	156	A
1	A	177	U
1	A	182	A
2	B	509	A
2	B	518	C
2	B	533	A
4	D	1196	U
4	D	1201	A
5	E	2143	G
5	E	2144	C
5	E	2149	G
5	E	2151	U
5	E	2159	A
5	E	2177	A
5	E	2178	U

5.4 Non-standard residues in protein, DNA, RNA chains [i](#)

There are no non-standard protein/DNA/RNA residues in this entry.

5.5 Carbohydrates [i](#)

There are no monosaccharides in this entry.

5.6 Ligand geometry [i](#)

There are no ligands in this entry.

5.7 Other polymers [i](#)

There are no such residues in this entry.

5.8 Polymer linkage issues [i](#)

The following chains have linkage breaks:

Mol	Chain	Number of breaks
7	G	2
5	E	1

All chain breaks are listed below:

Model	Chain	Residue-1	Atom-1	Residue-2	Atom-2	Distance (Å)
1	G	62:ASN	C	63:MET	N	4.38
1	G	152:ARG	C	153:SER	N	3.47
1	E	2160:G	O3'	2161:C	P	1.22

6 Map visualisation [i](#)

This section contains visualisations of the EMDB entry EMD-1285. These allow visual inspection of the internal detail of the map and identification of artifacts.

No raw map or half-maps were deposited for this entry and therefore no images, graphs, etc. pertaining to the raw map can be shown.

6.1 Orthogonal projections [i](#)

6.1.1 Primary map

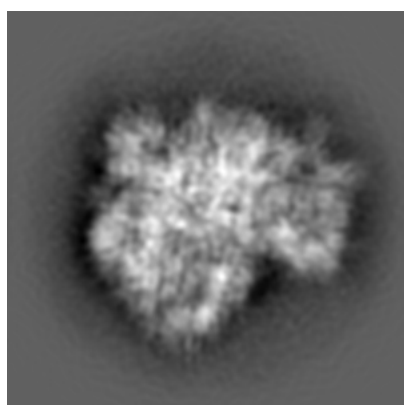

X

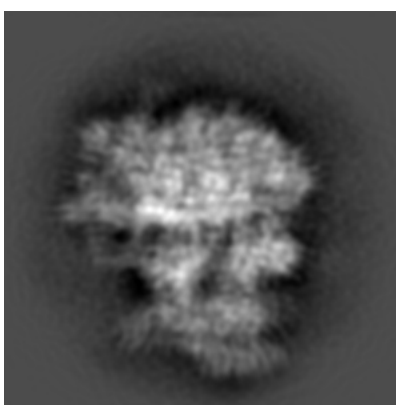

Y

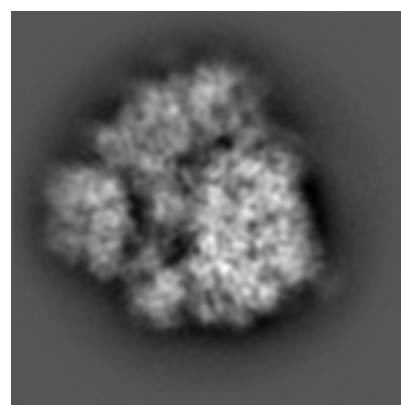

Z

The images above show the map projected in three orthogonal directions.

6.2 Central slices [i](#)

6.2.1 Primary map

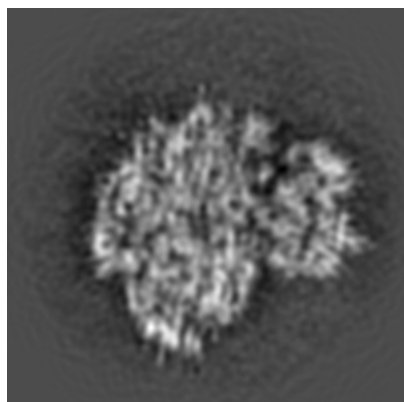

X Index: 150

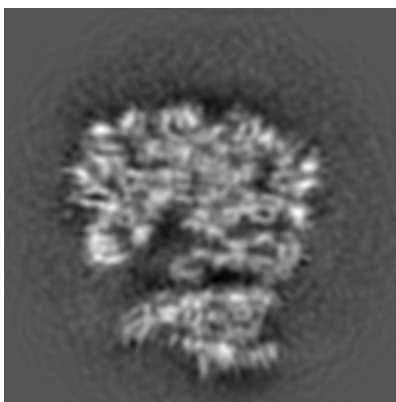

Y Index: 150

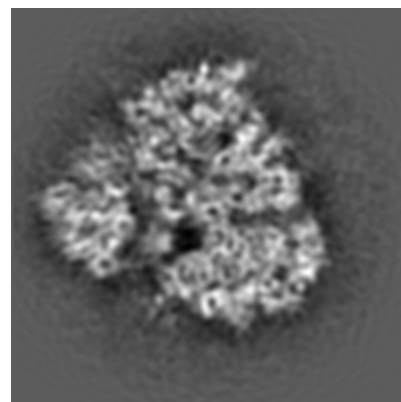

Z Index: 150

The images above show central slices of the map in three orthogonal directions.

6.3 Largest variance slices [i](#)

6.3.1 Primary map

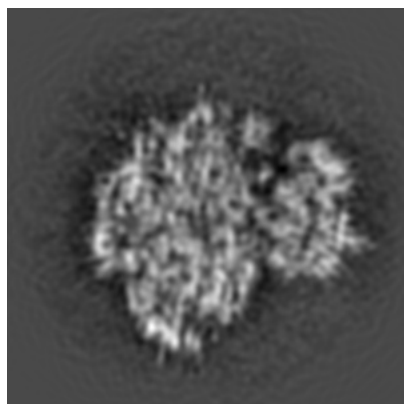

X Index: 149

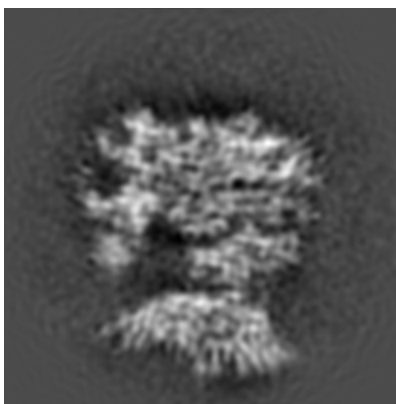

Y Index: 161

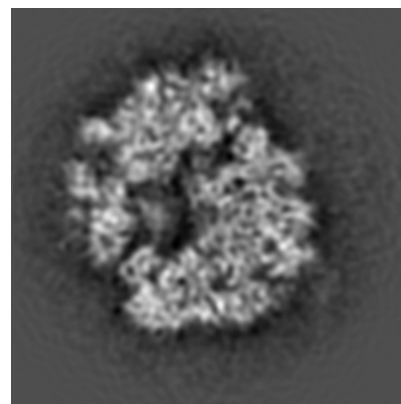

Z Index: 133

The images above show the largest variance slices of the map in three orthogonal directions.

6.4 Orthogonal surface views [i](#)

6.4.1 Primary map

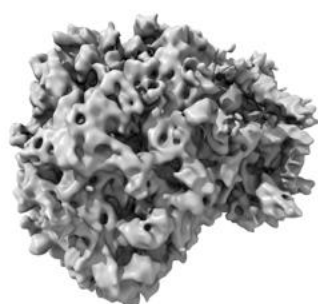

X

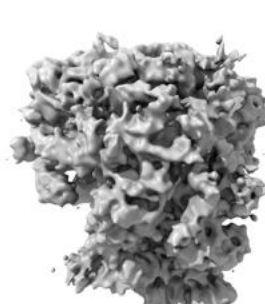

Y

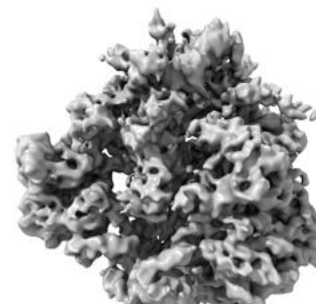

Z

The images above show the 3D surface view of the map at the recommended contour level 2.76. These images, in conjunction with the slice images, may facilitate assessment of whether an appropriate contour level has been provided.

6.5 Mask visualisation

This section was not generated. No masks/segmentation were deposited.

7 Map analysis [i](#)

This section contains the results of statistical analysis of the map.

7.1 Map-value distribution [i](#)

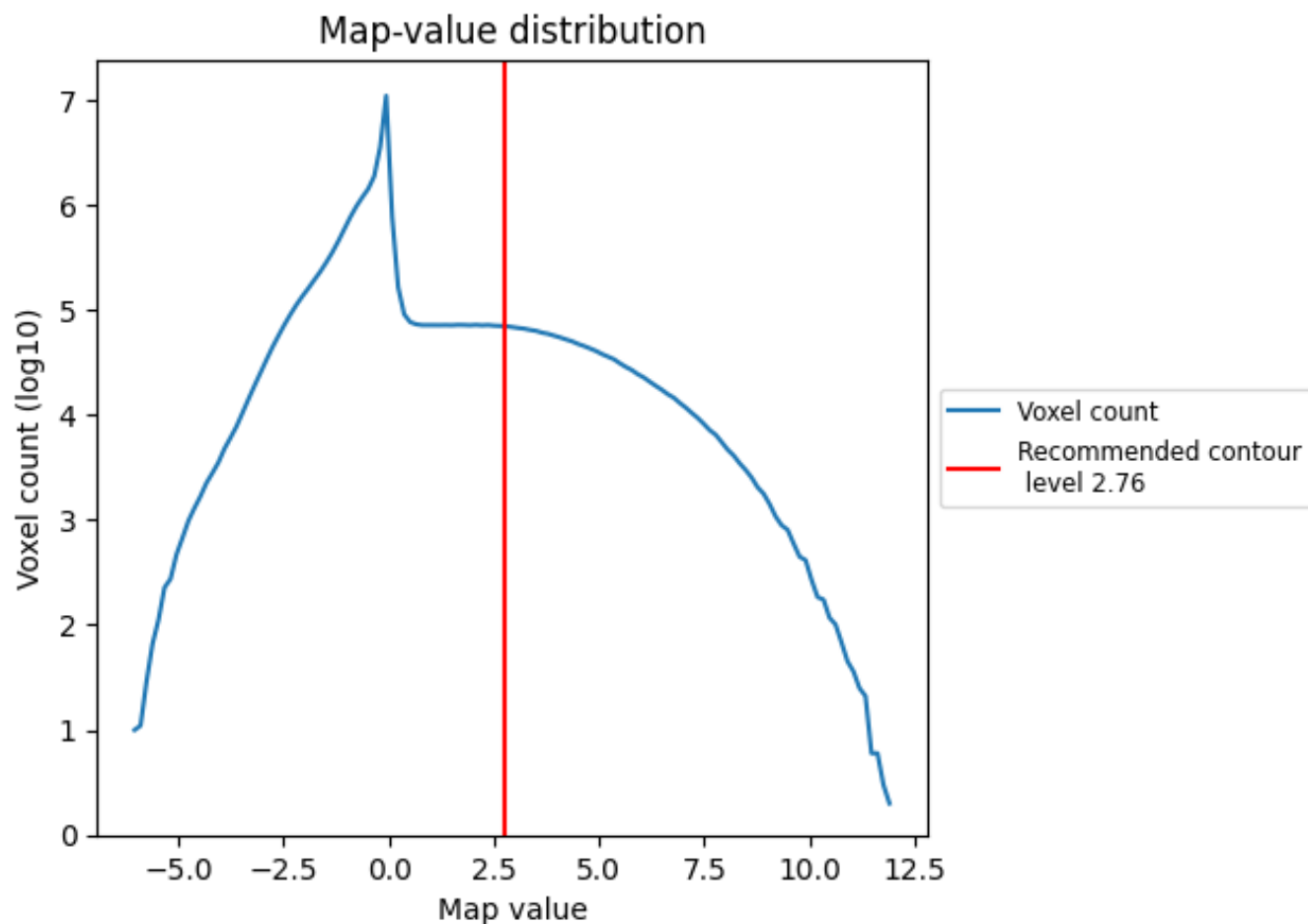

The map-value distribution is plotted in 128 intervals along the x-axis. The y-axis is logarithmic. A spike in this graph at zero usually indicates that the volume has been masked.

7.2 Volume estimate [i](#)

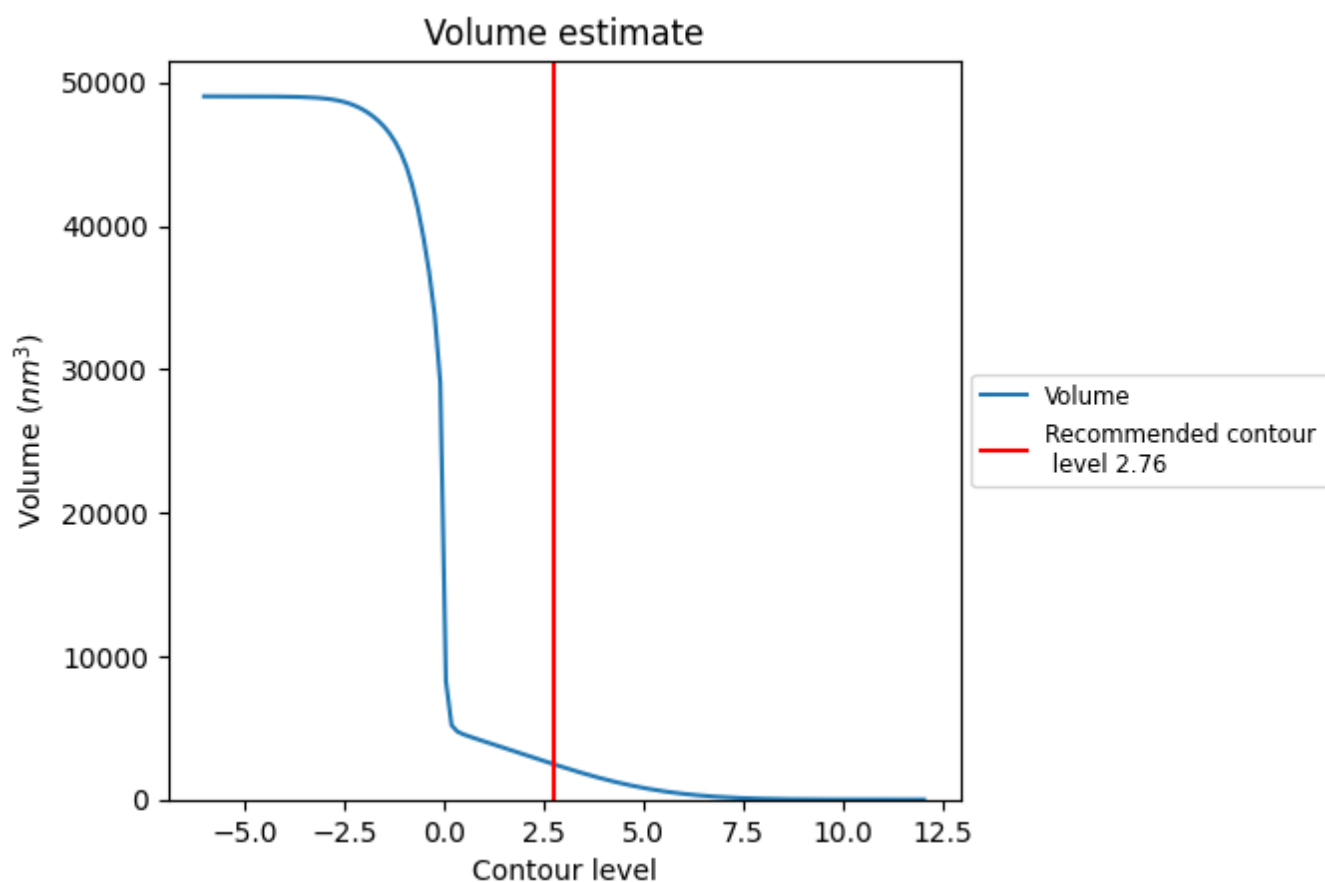

The volume at the recommended contour level is 2453 nm³; this corresponds to an approximate mass of 2216 kDa.

The volume estimate graph shows how the enclosed volume varies with the contour level. The recommended contour level is shown as a vertical line and the intersection between the line and the curve gives the volume of the enclosed surface at the given level.

7.3 Rotationally averaged power spectrum ⓘ

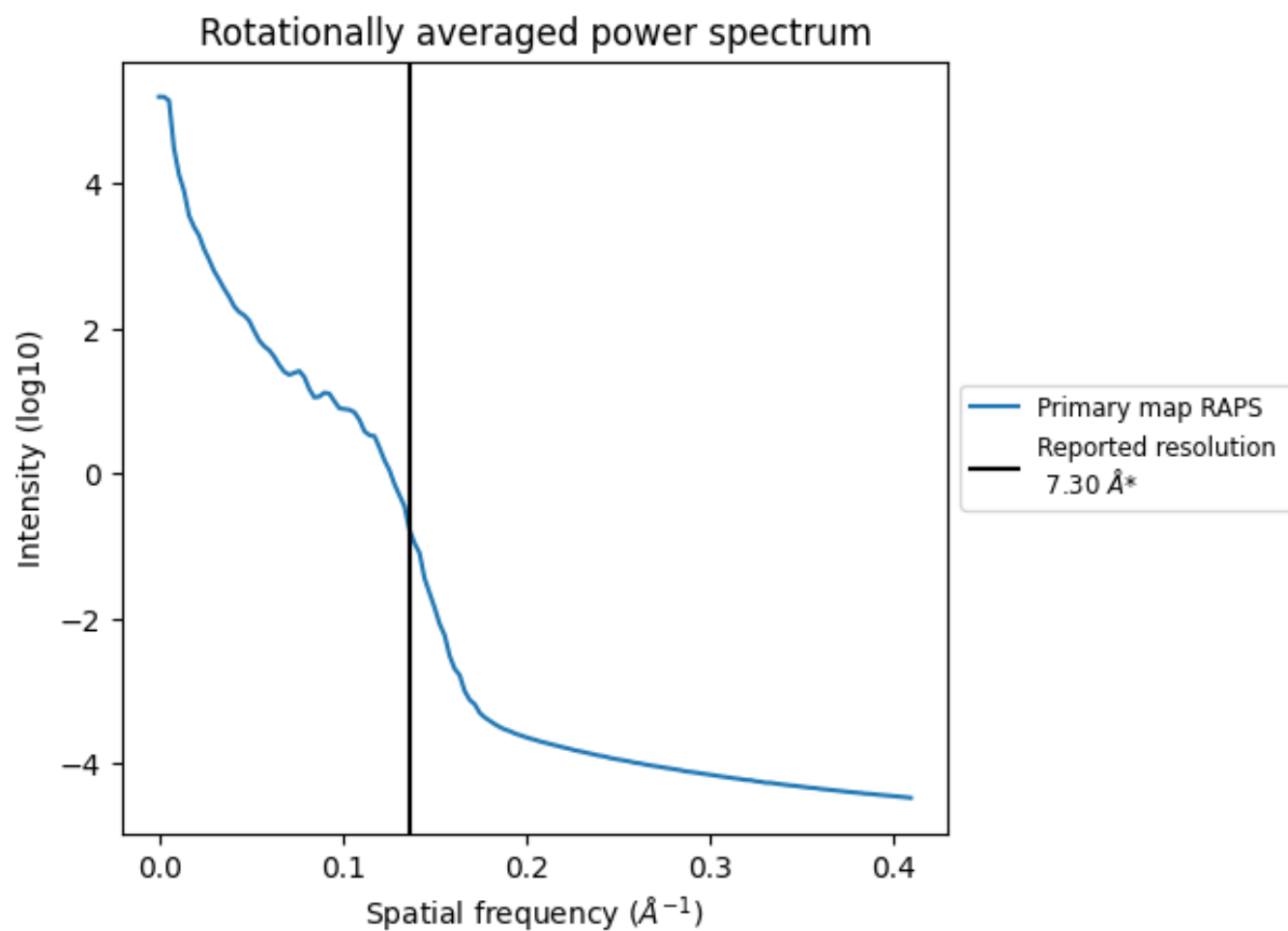

*Reported resolution corresponds to spatial frequency of 0.137 Å⁻¹

8 Fourier-Shell correlation

This section was not generated. No FSC curve or half-maps provided.

9 Map-model fit [i](#)

This section contains information regarding the fit between EMDB map EMD-1285 and PDB model 2NOQ. Per-residue inclusion information can be found in [section 3](#) on [page 6](#).

9.1 Map-model overlay [i](#)

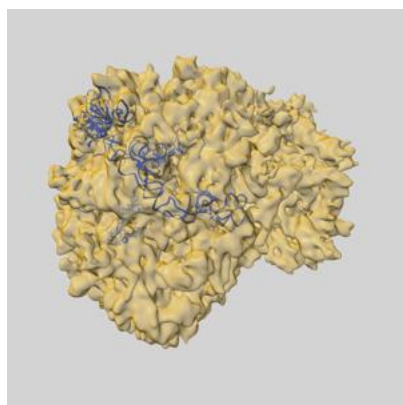

X

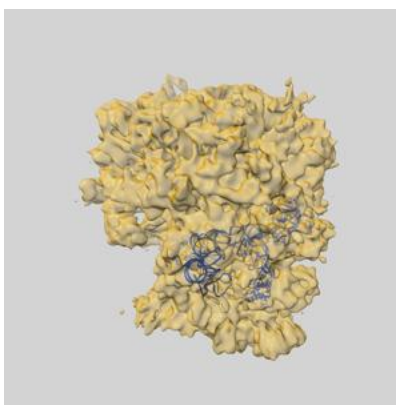

Y

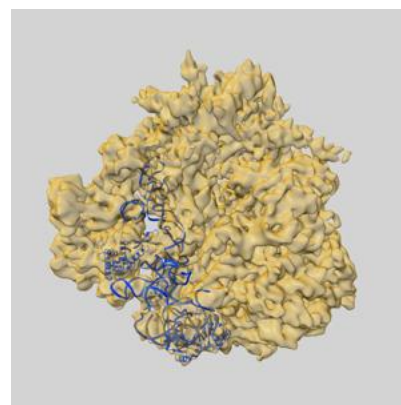

Z

The images above show the 3D surface view of the map at the recommended contour level 2.76 at 50% transparency in yellow overlaid with a ribbon representation of the model coloured in blue. These images allow for the visual assessment of the quality of fit between the atomic model and the map.

9.2 Q-score mapped to coordinate model [i](#)

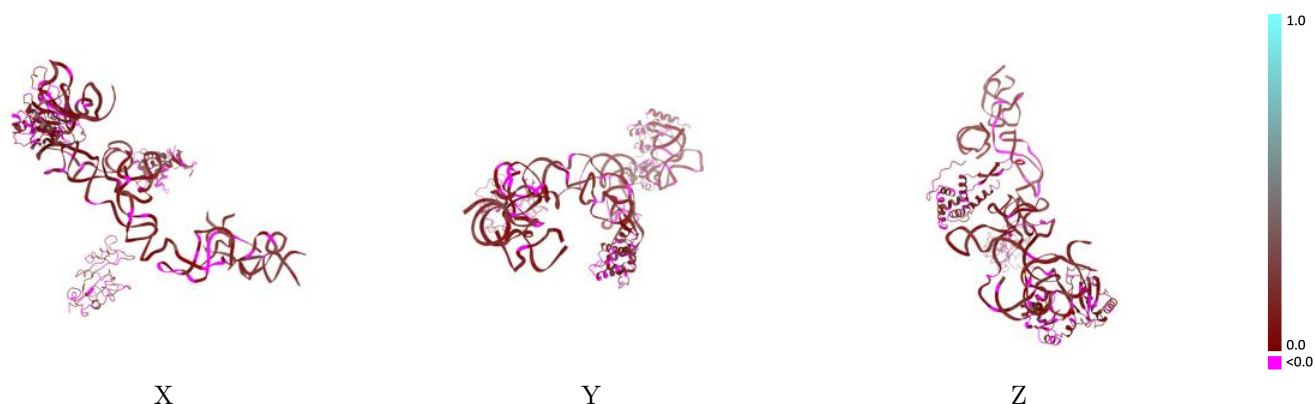

The images above show the model with each residue coloured according to its Q-score. This shows their resolvability in the map with higher Q-score values reflecting better resolvability. Please note: Q-score is calculating the resolvability of atoms, and thus high values are only expected at resolutions at which atoms can be resolved. Low Q-score values may therefore be expected for many entries.

9.3 Atom inclusion mapped to coordinate model [i](#)



The images above show the model with each residue coloured according to its atom inclusion. This shows to what extent they are inside the map at the recommended contour level (2.76).

9.4 Atom inclusion [i](#)

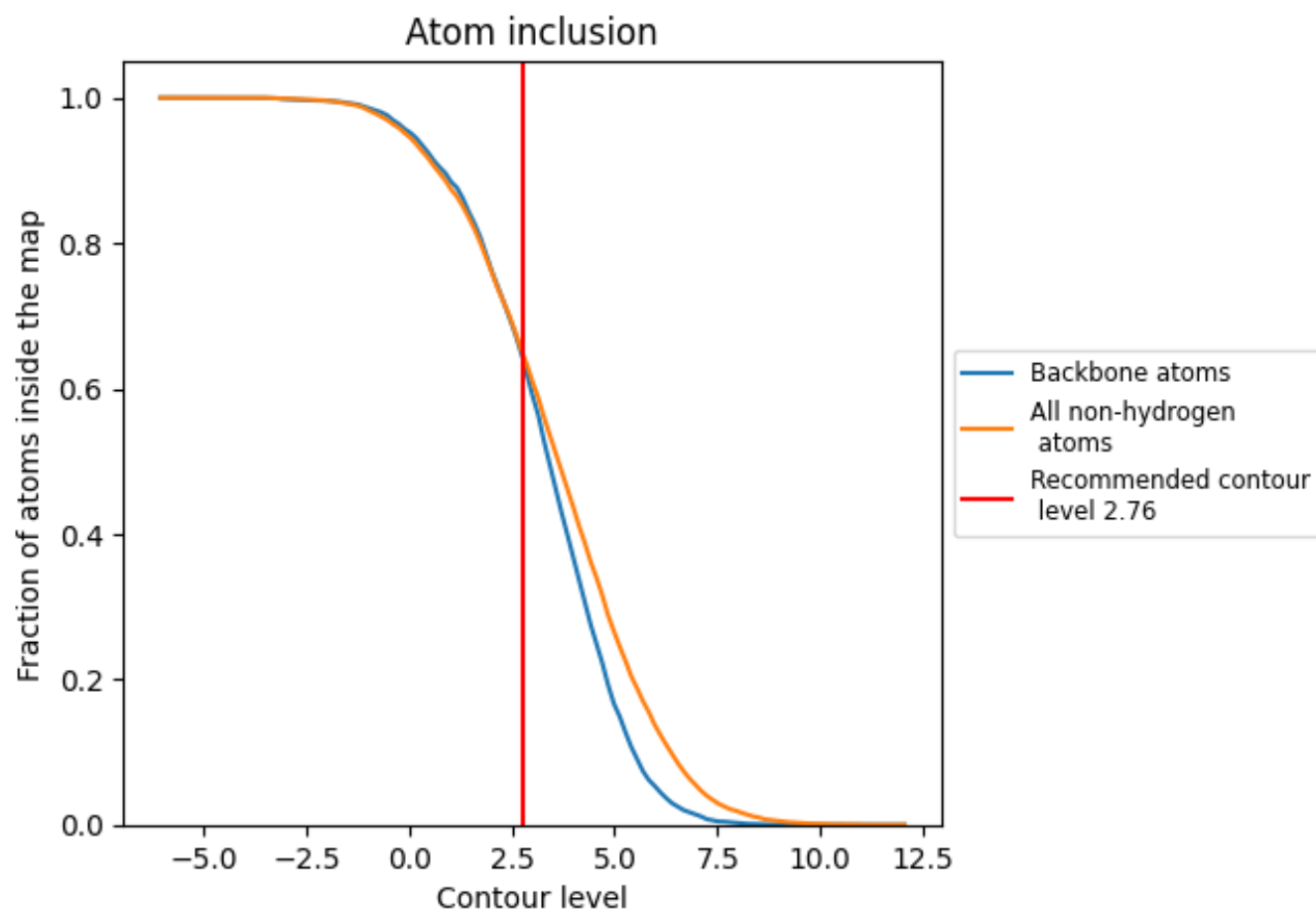

At the recommended contour level, 64% of all backbone atoms, 65% of all non-hydrogen atoms, are inside the map.

9.5 Map-model fit summary ⓘ

The table lists the average atom inclusion at the recommended contour level (2.76) and Q-score for the entire model and for each chain.

Chain	Atom inclusion	Q-score
All	<div></div> 0.6488	<div></div> 0.0960
A	<div></div> 0.5369	<div></div> 0.0900
B	<div></div> 0.9016	<div></div> 0.1510
C	<div></div> 0.8696	<div></div> 0.1140
D	<div></div> 0.7994	<div></div> 0.1210
E	<div></div> 0.8765	<div></div> 0.1140
F	<div></div> 0.6158	<div></div> 0.0870
G	<div></div> 0.6096	<div></div> 0.0740
H	<div></div> 0.5972	<div></div> 0.0840

1.0

0.0

<0.0