



# Full wwPDB X-ray Structure Validation Report ⓘ

May 15, 2020 – 04:18 pm BST

PDB ID : 2OGO  
Title : The crystal structure of the large ribosomal subunit from *Deinococcus radiodurans* complexed with the pleuromutilin derivative retapamulin (SB-275833)  
Authors : Davidovich, C.; Bashan, A.; Auerbach-Nevo, T.; Yonath, A.  
Deposited on : 2007-01-07  
Resolution : 3.66 Å(reported)

This is a Full wwPDB X-ray Structure Validation Report for a publicly released PDB entry.

We welcome your comments at [validation@mail.wwpdb.org](mailto:validation@mail.wwpdb.org)

A user guide is available at

<https://www.wwpdb.org/validation/2017/XrayValidationReportHelp>

with specific help available everywhere you see the ⓘ symbol.

---

The following versions of software and data (see [references ⓘ](#)) were used in the production of this report:

MolProbity : 4.02b-467  
Mogul : 1.8.5 (274361), CSD as541be (2020)  
Xtriage (Phenix) : 1.13  
EDS : 2.11  
buster-report : 1.1.7 (2018)  
Percentile statistics : 20191225.v01 (using entries in the PDB archive December 25th 2019)  
Refmac : 5.8.0158  
CCP4 : 7.0.044 (Gargrove)  
Ideal geometry (proteins) : Engh & Huber (2001)  
Ideal geometry (DNA, RNA) : Parkinson et al. (1996)  
Validation Pipeline (wwPDB-VP) : 2.11

# 1 Overall quality at a glance

The following experimental techniques were used to determine the structure:

*X-RAY DIFFRACTION*

The reported resolution of this entry is 3.66 Å.

Percentile scores (ranging between 0-100) for global validation metrics of the entry are shown in the following graphic. The table shows the number of entries on which the scores are based.

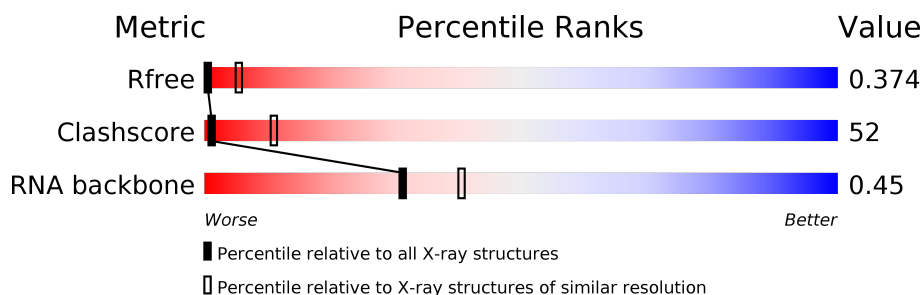

Metric	Whole archive (#Entries)	Similar resolution (#Entries, resolution range(Å))
$R_{free}$	130704	1557 (3.82-3.50)
Clashscore	141614	1037 (3.80-3.52)
RNA backbone	3102	1024 (4.30-3.00)

The table below summarises the geometric issues observed across the polymeric chains and their fit to the electron density. The red, orange, yellow and green segments on the lower bar indicate the fraction of residues that contain outliers for  $\geq 3$ , 2, 1 and 0 types of geometric quality criteria respectively. A grey segment represents the fraction of residues that are not modelled. The numeric value for each fraction is indicated below the corresponding segment, with a dot representing fractions  $\leq 5\%$ .

Mol	Chain	Length	Quality of chain
1	0	2880	
2	B	211	

## 2 Entry composition [i](#)

There are 3 unique types of molecules in this entry. The entry contains 59577 atoms, of which 0 are hydrogens and 0 are deuteriums.

In the tables below, the ZeroOcc column contains the number of atoms modelled with zero occupancy, the AltConf column contains the number of residues with at least one atom in alternate conformation and the Trace column contains the number of residues modelled with at most 2 atoms.

- Molecule 1 is a RNA chain called 23S ribosomal RNA.

Mol	Chain	Residues	Atoms					ZeroOcc	AltConf	Trace
1	0	2765	Total	C	N	O	P	0	0	0
			59336	26469	10944	19159	2764			

- Molecule 2 is a protein called 50S ribosomal protein L3.

Mol	Chain	Residues	Atoms		ZeroOcc	AltConf	Trace
2	B	205	Total	C	0	0	205
			205	205			

- Molecule 3 is (3AS,4R,5S,6S,8R,9R,9AR,10R)-5-HYDROXY-4,6,9,10-TETRAMETHYL-1-OXO-6-VINYLDECAHYDRO-3A,9-PROPANOCYCLOPENTA[8]ANNULEN-8-YL {[ (3-E XO)-8-METHYL-8-AZABICYCLO[3.2.1]OCT-3-YL]THIO}ACETATE (three-letter code: G34) (formula: C<sub>30</sub>H<sub>47</sub>NO<sub>4</sub>S).

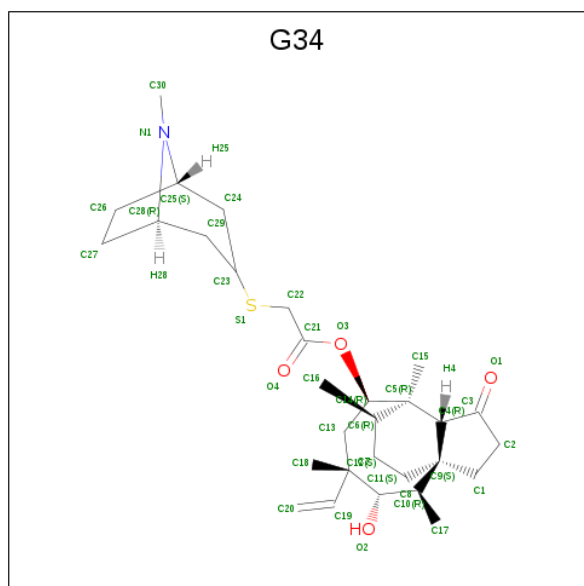

Mol	Chain	Residues	Atoms					ZeroOcc	AltConf
3	0	1	Total	C	N	O	S	0	0
			36	30	1	4	1		

### 3 Residue-property plots

These plots are drawn for all protein, RNA and DNA chains in the entry. The first graphic for a chain summarises the proportions of the various outlier classes displayed in the second graphic. The second graphic shows the sequence view annotated by issues in geometry. Residues are color-coded according to the number of geometric quality criteria for which they contain at least one outlier: green = 0, yellow = 1, orange = 2 and red = 3 or more. Stretches of 2 or more consecutive residues without any outlier are shown as a green connector. Residues present in the sample, but not in the model, are shown in grey.

#### • Molecule 1: 23S ribosomal RNA

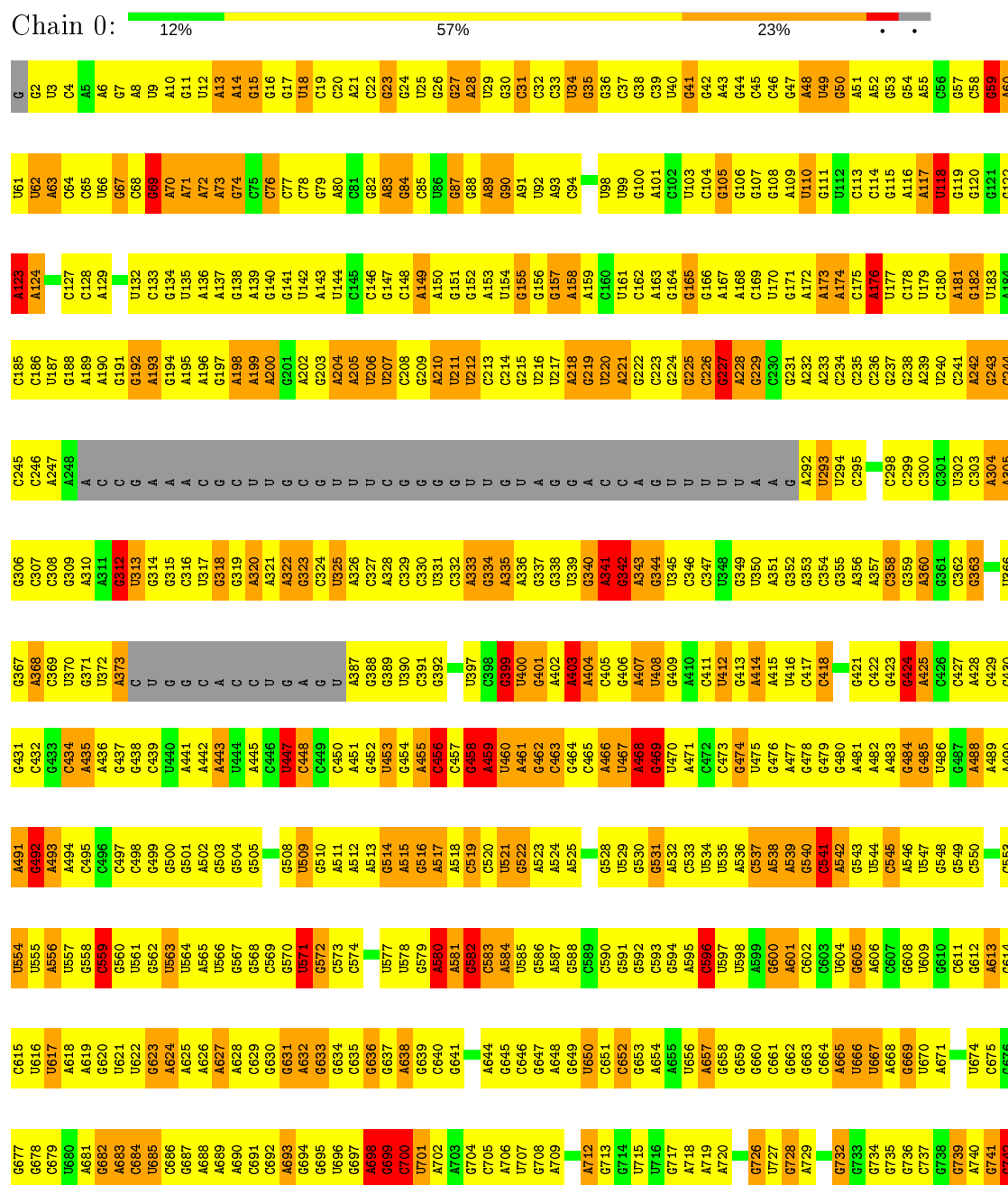

U1676	C1616	U1551	C1491	A1429	U1365	C1305	U1244	C1183	U1119	G1058	A994	A929	A865	G805	A743
G1677	G1617	C1552	A1492	G1430	A1366	U1306	G1245	G1184	C1120	A1059	A995	A930	U866	A806	C744
G1678	G1618	C1553	A1493	U1431	A1367	U1307	G1246	C1185	C1121	A1060	C996	G931	U867	A807	C745
U1679	G1619	G1554	G1494	G1432	G1368	C1308	U1247	C1186	A1122	A1061	C997	G932	U868	C808	G746
U1680	C1620	A1555	G1495	A1433	G1369	C1309	G1248	A1187	U1123	G1062	C998	G933	C869	C809	
A1681	C1621		G1496	U1434	G1371	C1310	G1249	A1188	U1124	G1063	A999	G934	C870	U810	C750
A1682	C1622	G1559	C1497	G1435	A1372	C1311	A1250	C1189		C1064	G1000	C935	U871	G811	C751
G1683	C1623	A1560	G1498	G1436	G1373	G1312	G1251	C1190	G1128	A1065	A1001	A936	G872	G812	C752
G1684	A1624	A1561	A1499	A1437	G1374	U1313	C1252	G1191	A1129	G1066	C1002	C937	U873	U753	
A1685	A1625	G1562	U1500	G1438	C1375	A1314	C1253	A1192	U1130	G1067	C1003	A874	U874	G814	
A1686	C1501	U1563	G1439	G1438	C1376	A1315	G1254	A1193	G1131	A1068	A1004	G938	G875	A815	C755
C1687	G1627	U1564	G1502	G1440	G1377	G1316	A1255	U1194	C1132	G1069	U1005	A876	G876	U816	C756
C1688	A1441	G1565	G1503	A1441	A1378	G1317	C1256	U1195	C1133	G1070	C1006	U941	G877	U757	
U1689	G1629	G1566	G1504	C1442	A1379	A1318	U1257	G1196	C1134	U1071	A1007	U942	C878	G818	C758
U1690	A1630		U1505	G1443	C1380	A1319	G1258	U1197	C1135	U1072	G1008	U943	A879	C819	C759
G1691	C1631	G1571	C1506	G1444	G1381	A1320	A1259	C1198	G1136	U1073	A879	A944	C880	U760	
C1692	A1632	C1572	A1507	U1445	G1382	A1321	A1260	U1199	A1137	G1074	U1010	G945	U881	G821	G761
G1693	C1633	G1573	G1508	U1446	C1383	G1322	G1261	G1200	A1138	C1075	A1011	U946	U882	A762	
A1694	A1634	A1574	A1509	U1447	G1384	G1323	U1262	G1201	A1139	U1076	C1012	C947	A883	U823	A763
U1695	G1635	G1575	A1510	A1448	A1385	G1324	G1263	U1202	A1140		G1013	C948	C884	U824	A764
C1696	G1636	G1576	A1511	C1449	A1386	U1325	C1264	A1203	A1141	G1079	G1014		A885	C825	
U1697	U1637	G1577	U1512	G1450	G1387	U1326	G1265	G1204	A1142	A1080	A766	A886	U886	U826	A766
G1698	G1638	U1578	U1513	C1451	G1388	C1327	G1266	G1205	A1143	A1081	C1016	G953	U887	G827	G767
A1699	U1639	G1579	U1514	U1452	U1392	C1328	A1267	U1144	U1144	C1082	C1017	U954	C889	C828	U768
C1700	C1640	U1580	U1515	A1453	U1391	U1329	U1268	C1145	G1146	C1083	C1018	G955	U890	C829	C769
C1701	C1641	C1581	A1516	U1454	U1392	G1330	G1269	G1146		A1084	U1019	A956	A891	C830	U770
C1702	G1642	A1582	C1518	C1455	G1393	G1331	C1270	G1147		C1085	A1020	G957	G	G831	C771
C1703	A1643	A1583	G1519	C1456	G1394	C1332	C1271	A1148	C1086	A1081	A1021	G958	G	A832	C772
G1704	G1644	G1584	G1520	U1458	A1395	G1333	G1272	G1149	C1087	A1082	A1022	C959	G	A833	A773
U1705	U1645	A1585	G1521	U1459	C1396	U1334	G1273	C1150	A1088	U1023	A834	G	G	A834	A774
A1706	G1646	A1586	U1521	G1460	A1397	A1335	C1274	C1214	C1089	G1024	U151	C962	G	U835	U775
A1707	U1647	U1587	C1522		G1398	G1336	A1275	A1215	A1152	A1025		C963	C	G836	G776
C1708	A1648	A1588	A1523	A1463	C1399	G1337	A1278	G1216	A1153	C1091	U1026	A964	C	U837	A777
U1709	A1649	G1589	C1524	A1464	A1400	G1338	C1279	C1217	A1154	U1093	C1027	G965	U	U838	G778
U1710	A1650	C1590	A1525	G1465	G1401	U1339	G1279	C1218	G1155	U1094			A	U839	U779
C1711	G1651	U1591	U1526	C1466	G1402	C1340	U1280	G1219	U1156	C1094			C	U840	U780
G1712	G1652	U1592	G1527	U1467	U1403	G1341	A1281	G1220	A1095	A1032	G1033	U969	C	G841	G781
G1713	C1653	C1593	C1528	C1468	C1404	U1342	A1282	C1221	A1096	A1033	U1034	A970	A	A842	U782
A1714	A1654	U1594	C1529	U1469	A1405	C1343	C1283	G1222	U1161	A1097	G1035	C972	G	G843	G783
A1715	C1655	A1595	U1530	G1470	A1406	C1344	G1284	G1223	A1162	G1098	G1036	C971	C	G844	U784
G1716	U1656	A1596	A1531	G1471	A1407	G1345	A1285	C1218	C1163	A1099	U1037	U973	U	U845	U785
A1717	A1657	A1597	C1532	C1472	A1408	C1346	U1286	G1225	C1164	G1100	U1038	U974	U	A846	U786
A1718	A1658	C1598	G1533	C1473	U1409	C1347	A1287	A1226	G1165	U1101	A1039	C975	A	C847	A787
G1719	G1659	U1600	A1534	A1474	U1410	C1348	A1288	A1227	A1166	G1102	U1040	C976	C	A848	G788
	G1660		C1535	U1475	C1411	A1349	A1289	G1228	A1167	C1103	G1041	G977		G849	G789
	C1661	U1601	G1536	G1476	C1412	G1350	A1290	C1229	G1168	G1104	A1042	U978	A911	C850	A790
C1724	G1662	G1602	U1537	C1477		G1351	G1291	C1230	U1169	U1105	A1043	U979	A912	G791	
C1725	C1663	A1603	A1538	U1478	A1406	G1352	A1292	A1231	U1170	A1106	U1044			U792	
	G1664	A1604	U1539	G1479	A1416	A1353	A1293	U1232	A1171	G1045	C981	U917		G793	
G1729	G1665	A1605	C1540	U1480	C1417	A1354	U1294	A1233	U1172	U1046	C982	U918		A794	
G1730	G1666	C1606	G1541	U1481	C1418	A1355	U1295	C1234	G1173	U1047	G983	U919		A795	
C1731	A1667	A1607	G1542	U1482	G1419	C1356	G1296	C1235	G1174	U1048		G920		A796	
C1732	G1668	U1608	G1543	G1483	A1420	U1357	A1297	G1236	A1175	A1049	A921	U921		A797	
U1733	A1669	G1609	A1544	G1484	U1421	C1358	G1298	G1237	U1176	U1112	A986	A922		G798	
	G1670	A1610	G1545	U1485	C1422	G1359	A1299	A1238	U1177	C1052	C987	A923		C799	
	A1671	G1611	C1546	U1486	A1423	G1360	U1301	A1239	C1178	G1053	U860	C924		U800	
C1736	G1672	U1612	U1547	C1487	U1424	G1361	U1301	G1240	A1179	C1115	C1054	U925		G861	A801
G1737	C1673	G1613	U1548	C1488		A1362	C1302	G1241	A1180	U1116	A1055	C926		A862	A802
U1738	G1739	C1614	U1549	G1489	G1427	U1303	C1303	A1242	C1181	G1117	U1056	C927		G863	C803
G1740	C1675	C1615	C1550	U1490	G1428	C1364	U1304	G1243	U1182	G1118	A1057	C933		C864	C804



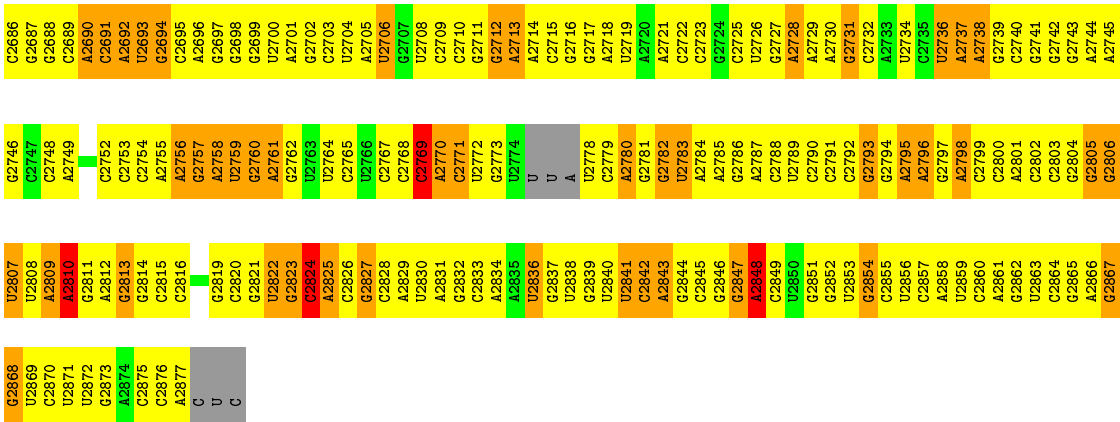

● Molecule 2: 50S ribosomal protein L3

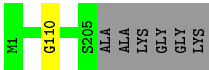

## 4 Data and refinement statistics

Property	Value	Source
Space group	I 2 2 2	Depositor
Cell constants a, b, c, $\alpha$ , $\beta$ , $\gamma$	170.12Å 405.87Å 695.24Å 90.00° 90.00° 90.00°	Depositor
Resolution (Å)	29.96 – 3.66 29.96 – 3.66	Depositor EDS
% Data completeness (in resolution range)	93.0 (29.96-3.66) 93.1 (29.96-3.66)	Depositor EDS
$R_{merge}$	0.19	Depositor
$R_{sym}$	(Not available)	Depositor
$\langle I/\sigma(I) \rangle$ <sup>1</sup>	2.21 (at 3.65Å)	Xtriage
Refinement program	CNS 1.1	Depositor
R, $R_{free}$	0.260 , 0.334 0.354 , 0.374	Depositor DCC
$R_{free}$ test set	12167 reflections (5.00%)	wwPDB-VP
Wilson B-factor (Å <sup>2</sup> )	135.2	Xtriage
Anisotropy	0.524	Xtriage
Bulk solvent $k_{sol}$ (e/Å <sup>3</sup> ), $B_{sol}$ (Å <sup>2</sup> )	0.18 , 80.8	EDS
L-test for twinning <sup>2</sup>	$\langle  L  \rangle = 0.46$ , $\langle L^2 \rangle = 0.28$	Xtriage
Estimated twinning fraction	No twinning to report.	Xtriage
$F_o, F_c$ correlation	0.84	EDS
Total number of atoms	59577	wwPDB-VP
Average B, all atoms (Å <sup>2</sup> )	122.0	wwPDB-VP

Xtriage's analysis on translational NCS is as follows: *The largest off-origin peak in the Patterson function is 1.92% of the height of the origin peak. No significant pseudotranslation is detected.*

<sup>1</sup>Intensities estimated from amplitudes.

<sup>2</sup>Theoretical values of  $\langle |L| \rangle$ ,  $\langle L^2 \rangle$  for acentric reflections are 0.5, 0.333 respectively for untwinned datasets, and 0.375, 0.2 for perfectly twinned datasets.



## 5 Model quality

### 5.1 Standard geometry

Bond lengths and bond angles in the following residue types are not validated in this section: G34

The Z score for a bond length (or angle) is the number of standard deviations the observed value is removed from the expected value. A bond length (or angle) with  $|Z| > 5$  is considered an outlier worth inspection. RMSZ is the root-mean-square of all Z scores of the bond lengths (or angles).

Mol	Chain	Bond lengths		Bond angles	
		RMSZ	$\# Z  > 5$	RMSZ	$\# Z  > 5$
1	0	0.63	13/66441 (0.0%)	0.82	109/103632 (0.1%)

Chiral center outliers are detected by calculating the chiral volume of a chiral center and verifying if the center is modelled as a planar moiety or with the opposite hand. A planarity outlier is detected by checking planarity of atoms in a peptide group, atoms in a mainchain group or atoms of a sidechain that are expected to be planar.

Mol	Chain	#Chirality outliers	#Planarity outliers
1	0	0	145

All (13) bond length outliers are listed below:

Mol	Chain	Res	Type	Atoms	Z	Observed(Å)	Ideal(Å)
1	0	700	C	N1-C2	6.31	1.46	1.40
1	0	538	A	C5-C6	-6.22	1.35	1.41
1	0	2485	U	C1'-N1	-6.20	1.38	1.46
1	0	1711	C	N1-C2	6.13	1.46	1.40
1	0	2000	U	N1-C2	-6.11	1.33	1.38
1	0	2485	U	N1-C2	-5.98	1.33	1.38
1	0	774	A	C5-C6	-5.86	1.35	1.41
1	0	2485	U	C2-N3	-5.74	1.33	1.37
1	0	788	G	N9-C4	5.34	1.42	1.38
1	0	2485	U	C2'-C1'	-5.32	1.47	1.53
1	0	758	G	C5-C6	5.30	1.47	1.42
1	0	2560	G	C5-C6	5.22	1.47	1.42
1	0	462	G	C6-O6	5.11	1.28	1.24

All (109) bond angle outliers are listed below:

Mol	Chain	Res	Type	Atoms	Z	Observed(°)	Ideal(°)
1	0	2485	U	C5'-C4'-O4'	-10.78	96.16	109.10
1	0	2426	G	N9-C1'-C2'	9.36	126.16	114.00
1	0	1749	G	N9-C1'-C2'	8.80	125.44	114.00
1	0	843	G	N9-C1'-C2'	8.64	125.23	114.00
1	0	2426	G	O4'-C1'-N9	8.58	115.06	108.20
1	0	818	G	N9-C1'-C2'	8.32	124.82	114.00
1	0	699	G	N9-C1'-C2'	8.25	124.73	114.00
1	0	1264	C	N1-C1'-C2'	8.16	124.61	114.00
1	0	571	U	N1-C1'-C2'	8.12	124.56	114.00
1	0	1342	U	N1-C1'-C2'	7.90	124.27	114.00
1	0	2427	A	N9-C1'-C2'	7.84	124.19	114.00
1	0	788	G	N9-C1'-C2'	7.75	124.08	114.00
1	0	2237	C	N1-C1'-C2'	7.55	123.82	114.00
1	0	2426	G	C1'-O4'-C4'	-7.25	104.10	109.90
1	0	1777	A	N9-C1'-C2'	7.19	123.34	114.00
1	0	596	C	N1-C1'-C2'	7.07	123.19	114.00
1	0	2660	C	N1-C1'-C2'	7.05	123.17	114.00
1	0	804	C	O4'-C1'-N1	7.00	113.80	108.20
1	0	2848	A	N9-C1'-C2'	6.95	123.04	114.00
1	0	1410	U	N1-C1'-C2'	6.92	123.00	114.00
1	0	2485	U	C5-C6-N1	-6.88	119.26	122.70
1	0	2810	A	N9-C1'-C2'	6.86	122.92	114.00
1	0	1975	G	N9-C1'-C2'	6.83	122.88	114.00
1	0	468	A	N9-C1'-C2'	6.71	122.73	114.00
1	0	2496	C	N1-C1'-C2'	6.70	122.70	114.00
1	0	2485	U	OP2-P-O3'	6.68	119.90	105.20
1	0	2560	G	N9-C1'-C2'	6.68	122.68	114.00
1	0	1410	U	O4'-C1'-N1	6.59	113.47	108.20
1	0	559	C	N1-C1'-C2'	-6.48	104.87	112.00
1	0	2668	U	N1-C1'-C2'	6.48	122.42	114.00
1	0	1474	A	N9-C1'-C2'	6.42	122.34	114.00
1	0	176	A	N9-C1'-C2'	6.41	122.34	114.00
1	0	1278	A	N9-C1'-C2'	6.41	122.34	114.00
1	0	1357	U	N1-C1'-C2'	6.36	122.27	114.00
1	0	1033	G	O4'-C1'-N9	6.36	113.29	108.20
1	0	1684	G	N9-C1'-C2'	6.27	122.15	114.00
1	0	801	A	N9-C1'-C2'	6.26	122.14	114.00
1	0	1285	A	N9-C1'-C2'	6.26	122.14	114.00
1	0	458	G	C2'-C3'-O3'	6.21	123.64	113.70
1	0	2545	A	N9-C1'-C2'	6.19	122.04	114.00
1	0	541	C	C1'-O4'-C4'	-6.17	104.97	109.90
1	0	1684	G	O4'-C1'-N9	-6.16	103.27	108.20
1	0	2036	G	N9-C1'-C2'	-6.16	105.22	112.00

Continued on next page...

*Continued from previous page...*

Mol	Chain	Res	Type	Atoms	Z	Observed(°)	Ideal(°)
1	0	813	A	N9-C1'-C2'	6.11	121.94	114.00
1	0	804	C	C1'-O4'-C4'	-6.06	105.05	109.90
1	0	1398	G	N9-C1'-C2'	6.05	121.87	114.00
1	0	1723	U	N1-C1'-C2'	6.03	121.84	114.00
1	0	447	U	N1-C1'-C2'	6.03	121.83	114.00
1	0	69	G	N9-C1'-C2'	6.02	121.83	114.00
1	0	871	U	N1-C1'-C2'	6.02	121.83	114.00
1	0	2485	U	N1-C1'-C2'	-6.01	105.39	112.00
1	0	796	A	N9-C1'-C2'	-5.99	105.41	112.00
1	0	2034	A	N9-C1'-C2'	5.98	121.77	114.00
1	0	582	G	N9-C1'-C2'	5.95	121.73	114.00
1	0	2330	G	N9-C1'-C2'	5.92	121.70	114.00
1	0	804	C	N1-C1'-C2'	5.92	121.69	114.00
1	0	2485	U	OP1-P-O3'	-5.91	92.20	105.20
1	0	580	A	N9-C1'-C2'	5.88	121.65	114.00
1	0	698	A	N9-C1'-C2'	5.84	121.59	114.00
1	0	399	G	N9-C1'-C2'	5.80	121.54	114.00
1	0	424	G	N9-C1'-C2'	5.80	121.54	114.00
1	0	1355	A	N9-C1'-C2'	5.74	121.46	114.00
1	0	2756	A	N9-C1'-C2'	5.70	121.41	114.00
1	0	2634	G	N9-C1'-C2'	5.69	121.39	114.00
1	0	31	C	N1-C1'-C2'	-5.68	105.75	112.00
1	0	312	G	N9-C1'-C2'	5.67	121.36	114.00
1	0	1624	A	N9-C1'-C2'	5.63	121.32	114.00
1	0	1314	A	N9-C1'-C2'	5.62	121.30	114.00
1	0	777	A	N9-C1'-C2'	5.61	121.30	114.00
1	0	1261	G	N9-C1'-C2'	5.61	121.30	114.00
1	0	1664	G	N9-C1'-C2'	5.59	121.27	114.00
1	0	1250	A	N9-C1'-C2'	5.52	121.18	114.00
1	0	2016	A	N9-C1'-C2'	5.50	121.15	114.00
1	0	2521	A	N9-C1'-C2'	5.49	121.13	114.00
1	0	118	U	N1-C1'-C2'	5.47	121.11	114.00
1	0	765	C	O4'-C1'-N1	5.47	112.58	108.20
1	0	545	C	N1-C1'-C2'	-5.46	106.00	112.00
1	0	1337	G	N9-C1'-C2'	5.45	121.08	114.00
1	0	59	G	N9-C1'-C2'	5.39	121.01	114.00
1	0	1664	G	O5'-P-OP1	-5.38	100.86	105.70
1	0	1581	C	N1-C1'-C2'	5.37	120.98	114.00
1	0	1684	G	O5'-P-OP1	-5.31	100.92	105.70
1	0	2485	U	C2-N3-C4	-5.31	123.81	127.00
1	0	123	A	N9-C1'-C2'	5.30	120.89	114.00
1	0	459	A	O4'-C1'-N9	5.29	112.44	108.20

*Continued on next page...*

*Continued from previous page...*

Mol	Chain	Res	Type	Atoms	Z	Observed(°)	Ideal(°)
1	0	469	G	N9-C1'-C2'	5.28	120.87	114.00
1	0	1033	G	N9-C1'-C2'	5.27	120.85	114.00
1	0	2044	G	N9-C1'-C2'	5.27	120.85	114.00
1	0	541	C	O4'-C1'-N1	5.26	112.41	108.20
1	0	759	C	N1-C1'-C2'	5.23	120.80	114.00
1	0	1926	U	N1-C1'-C2'	5.20	120.76	114.00
1	0	860	U	N1-C1'-C2'	5.20	120.76	114.00
1	0	1033	G	C1'-O4'-C4'	-5.19	105.75	109.90
1	0	2603	G	N9-C1'-C2'	-5.18	106.30	112.00
1	0	1339	U	OP2-P-O3'	5.17	116.57	105.20
1	0	2485	U	C4'-C3'-O3'	5.17	123.33	113.00
1	0	751	G	N9-C1'-C2'	5.17	120.72	114.00
1	0	2666	U	N1-C1'-C2'	5.16	120.71	114.00
1	0	699	G	O4'-C1'-N9	5.15	112.32	108.20
1	0	1812	U	N1-C1'-C2'	5.15	120.69	114.00
1	0	2557	G	O4'-C1'-N9	5.15	112.32	108.20
1	0	1398	G	O4'-C1'-N9	5.14	112.31	108.20
1	0	795	A	N9-C1'-C2'	5.13	120.67	114.00
1	0	1749	G	C2'-C3'-O3'	5.13	121.90	113.70
1	0	1032	A	N9-C1'-C2'	-5.09	106.40	112.00
1	0	1006	C	N1-C1'-C2'	5.05	120.56	114.00
1	0	2556	A	N9-C1'-C2'	-5.05	106.45	112.00
1	0	1937	G	N9-C1'-C2'	5.04	120.55	114.00
1	0	538	A	N9-C1'-C2'	-5.00	106.50	112.00

There are no chirality outliers.

All (145) planarity outliers are listed below:

Mol	Chain	Res	Type	Group
1	0	1033	G	Sidechain
1	0	1036	G	Sidechain
1	0	1138	A	Sidechain
1	0	1142	G	Sidechain
1	0	118	U	Sidechain
1	0	1199	U	Sidechain
1	0	1202	U	Sidechain
1	0	1206	G	Sidechain
1	0	1224	A	Sidechain
1	0	123	A	Sidechain
1	0	1250	A	Sidechain
1	0	1251	G	Sidechain
1	0	1256	C	Sidechain

*Continued on next page...*

*Continued from previous page...*

Mol	Chain	Res	Type	Group
1	0	1261	G	Sidechain
1	0	1262	U	Sidechain
1	0	1270	C	Sidechain
1	0	1280	U	Sidechain
1	0	1281	A	Sidechain
1	0	1288	A	Sidechain
1	0	1295	U	Sidechain
1	0	1314	A	Sidechain
1	0	1324	G	Sidechain
1	0	1342	U	Sidechain
1	0	1353	A	Sidechain
1	0	1357	U	Sidechain
1	0	1358	C	Sidechain
1	0	1373	G	Sidechain
1	0	1410	U	Sidechain
1	0	1458	A	Sidechain
1	0	1474	A	Sidechain
1	0	1478	U	Sidechain
1	0	15	G	Sidechain
1	0	1539	U	Sidechain
1	0	1574	A	Sidechain
1	0	1618	U	Sidechain
1	0	1624	A	Sidechain
1	0	1634	A	Sidechain
1	0	1635	G	Sidechain
1	0	1645	U	Sidechain
1	0	165	G	Sidechain
1	0	1669	A	Sidechain
1	0	1670	G	Sidechain
1	0	1683	G	Sidechain
1	0	1694	A	Sidechain
1	0	1695	U	Sidechain
1	0	1710	U	Sidechain
1	0	1723	U	Sidechain
1	0	1746	A	Sidechain
1	0	1749	G	Sidechain
1	0	1771	A	Sidechain
1	0	1783	G	Sidechain
1	0	1787	U	Sidechain
1	0	18	U	Sidechain
1	0	1811	A	Sidechain
1	0	1819	U	Sidechain

*Continued on next page...*

*Continued from previous page...*

Mol	Chain	Res	Type	Group
1	0	1926	U	Sidechain
1	0	1975	G	Sidechain
1	0	1987	G	Sidechain
1	0	1992	G	Sidechain
1	0	1993	G	Sidechain
1	0	2010	G	Sidechain
1	0	2011	U	Sidechain
1	0	2017	U	Sidechain
1	0	2038	C	Sidechain
1	0	211	U	Sidechain
1	0	212	U	Sidechain
1	0	221	A	Sidechain
1	0	2217	G	Sidechain
1	0	2237	C	Sidechain
1	0	2252	A	Sidechain
1	0	2253	A	Sidechain
1	0	2254	C	Sidechain
1	0	227	G	Sidechain
1	0	2331	A	Sidechain
1	0	2335	U	Sidechain
1	0	2411	A	Sidechain
1	0	2417	U	Sidechain
1	0	2427	A	Sidechain
1	0	2451	G	Sidechain
1	0	2463	G	Sidechain
1	0	2491	C	Sidechain
1	0	2492	G	Sidechain
1	0	2496	C	Sidechain
1	0	2548	G	Sidechain
1	0	2553	G	Sidechain
1	0	2556	A	Sidechain
1	0	2590	U	Sidechain
1	0	2599	U	Sidechain
1	0	2613	A	Sidechain
1	0	2615	U	Sidechain
1	0	2626	U	Sidechain
1	0	2660	C	Sidechain
1	0	2666	U	Sidechain
1	0	2677	U	Sidechain
1	0	2700	U	Sidechain
1	0	2769	C	Sidechain
1	0	2806	G	Sidechain

*Continued on next page...*

*Continued from previous page...*

Mol	Chain	Res	Type	Group
1	0	2813	G	Sidechain
1	0	2824	C	Sidechain
1	0	2836	U	Sidechain
1	0	341	A	Sidechain
1	0	342	G	Sidechain
1	0	399	G	Sidechain
1	0	403	A	Sidechain
1	0	407	A	Sidechain
1	0	41	G	Sidechain
1	0	443	A	Sidechain
1	0	456	C	Sidechain
1	0	469	G	Sidechain
1	0	474	G	Sidechain
1	0	492	G	Sidechain
1	0	508	G	Sidechain
1	0	509	U	Sidechain
1	0	521	U	Sidechain
1	0	522	G	Sidechain
1	0	531	G	Sidechain
1	0	541	C	Sidechain
1	0	559	C	Sidechain
1	0	563	U	Sidechain
1	0	582	G	Sidechain
1	0	596	C	Sidechain
1	0	650	U	Sidechain
1	0	67	G	Sidechain
1	0	69	G	Sidechain
1	0	693	A	Sidechain
1	0	701	U	Sidechain
1	0	742	G	Sidechain
1	0	759	C	Sidechain
1	0	765	C	Sidechain
1	0	794	A	Sidechain
1	0	801	A	Sidechain
1	0	804	C	Sidechain
1	0	805	G	Sidechain
1	0	814	G	Sidechain
1	0	816	U	Sidechain
1	0	823	U	Sidechain
1	0	843	G	Sidechain
1	0	868	U	Sidechain
1	0	873	U	Sidechain

*Continued on next page...*

*Continued from previous page...*

Mol	Chain	Res	Type	Group
1	0	922	A	Sidechain
1	0	940	G	Sidechain
1	0	944	A	Sidechain
1	0	953	G	Sidechain
1	0	954	U	Sidechain
1	0	956	A	Sidechain

## 5.2 Too-close contacts [i](#)

In the following table, the Non-H and H(model) columns list the number of non-hydrogen atoms and hydrogen atoms in the chain respectively. The H(added) column lists the number of hydrogen atoms added and optimized by MolProbity. The Clashes column lists the number of clashes within the asymmetric unit, whereas Symm-Clashes lists symmetry related clashes.

Mol	Chain	Non-H	H(model)	H(added)	Clashes	Symm-Clashes
1	0	59336	0	29905	4618	0
2	B	205	0	0	1	0
3	0	36	0	47	12	0
All	All	59577	0	29952	4621	0

The all-atom clashscore is defined as the number of clashes found per 1000 atoms (including hydrogen atoms). The all-atom clashscore for this structure is 52.

All (4621) close contacts within the same asymmetric unit are listed below, sorted by their clash magnitude.

Atom-1	Atom-2	Interatomic distance (Å)	Clash overlap (Å)
1:0:984:A:H1'	1:0:1202:U:C6	1.63	1.33
1:0:2691:C:H2'	1:0:2692:A:C5'	1.60	1.29
1:0:2691:C:C2'	1:0:2692:A:H5''	1.64	1.25
1:0:983:G:OP2	1:0:985:G:H5''	1.34	1.25
1:0:1279:G:O2'	1:0:1280:U:OP2	1.53	1.23
1:0:1279:G:H1'	1:0:1280:U:C5	1.73	1.22
1:0:788:G:H22	1:0:801:A:P	1.62	1.22
1:0:13:A:O2'	1:0:14:A:O5'	1.58	1.21
1:0:984:A:H1'	1:0:1202:U:C5	1.78	1.19
1:0:539:A:N6	1:0:2024:U:H3	1.43	1.17
1:0:2483:U:H2'	1:0:2484:G:H5'	1.27	1.16
1:0:976:C:H5'	1:0:2252:A:H1'	1.28	1.16
1:0:2198:U:C3'	1:0:2199:C:H4'	1.77	1.14
1:0:631:G:H4'	1:0:632:A:H5''	1.21	1.13

*Continued on next page...*



*Continued from previous page...*

Atom-1	Atom-2	Interatomic distance (Å)	Clash overlap (Å)
1:0:1440:G:H3'	1:0:1441:A:C5'	1.77	1.13
1:0:1715:A:O2'	1:0:1716:G:H3'	1.49	1.13
1:0:1440:G:C3'	1:0:1441:A:H5''	1.79	1.13
1:0:88:G:H3'	1:0:89:A:H5''	1.14	1.12
1:0:219:G:N2	1:0:232:A:OP2	1.82	1.12
1:0:1279:G:H1'	1:0:1280:U:H5	0.95	1.11
1:0:940:G:H3'	1:0:941:U:H5''	1.33	1.10
1:0:13:A:H1'	1:0:14:A:C2	1.83	1.10
1:0:69:G:H4'	1:0:70:A:OP1	1.47	1.10
1:0:751:G:H21	1:0:752:G:H1'	0.99	1.09
1:0:577:U:H5'	1:0:956:A:H62	1.18	1.08
1:0:985:G:H8	1:0:1001:A:N6	1.51	1.07
1:0:2498:U:H4'	1:0:2499:C:OP1	1.53	1.07
1:0:1278:A:O2'	1:0:1279:G:O5'	1.71	1.07
1:0:58:C:H3'	1:0:59:G:H5''	1.28	1.07
1:0:751:G:N2	1:0:752:G:H1'	1.67	1.07
1:0:2516:U:H2'	1:0:2517:C:H6	1.18	1.06
1:0:168:A:H2'	1:0:169:C:C6	1.91	1.06
1:0:918:A:H2'	1:0:919:U:H5''	1.35	1.06
1:0:1938:U:O2'	1:0:1939:U:H5'	1.57	1.05
1:0:2672:U:H2'	1:0:2673:G:H8	1.22	1.05
1:0:2693:U:C6	1:0:2695:C:OP2	2.10	1.04
1:0:2198:U:H3'	1:0:2199:C:C4'	1.87	1.04
1:0:2693:U:C5	1:0:2695:C:OP2	2.11	1.04
1:0:2782:G:H3'	1:0:2783:U:C5'	1.87	1.04
1:0:983:G:OP2	1:0:985:G:C5'	2.06	1.03
1:0:1624:A:O2'	1:0:1625:A:H5'	1.58	1.03
1:0:614:G:H22	1:0:634:G:N2	1.56	1.02
1:0:1682:A:C2'	1:0:1683:G:H5''	1.89	1.02
1:0:841:G:H2'	1:0:842:A:C8	1.95	1.02
1:0:590:C:H2'	1:0:591:G:H8	1.21	1.02
1:0:1674:C:H2'	1:0:1675:C:H6	1.24	1.02
1:0:1572:C:H2'	1:0:1573:G:H5''	1.41	1.01
1:0:2782:G:H3'	1:0:2783:U:H5''	1.39	1.01
1:0:813:A:O2'	1:0:814:G:H5''	1.60	1.01
1:0:2042:A:N3	1:0:2482:A:N6	2.08	1.00
1:0:66:U:H2'	1:0:67:G:C8	1.96	1.00
1:0:2047:C:N4	1:0:2425:G:N1	2.08	1.00
1:0:788:G:H5'	1:0:790:A:H1'	1.41	1.00
1:0:1682:A:H2'	1:0:1683:G:H5''	1.43	0.99
1:0:788:G:N2	1:0:801:A:P	2.35	0.99

*Continued on next page...*

*Continued from previous page...*

Atom-1	Atom-2	Interatomic distance (Å)	Clash overlap (Å)
1:0:219:G:H1'	1:0:220:U:H5	1.23	0.99
1:0:788:G:N2	1:0:800:U:H2'	1.78	0.99
1:0:1586:A:H2'	1:0:1587:A:H8	1.28	0.99
1:0:68:C:O2	1:0:72:A:H1'	1.61	0.99
1:0:1625:A:H1'	1:0:1632:A:O2'	1.61	0.99
1:0:2483:U:C2'	1:0:2484:G:H5'	1.93	0.98
1:0:173:A:H61	1:0:844:G:H21	1.04	0.98
1:0:1690:U:H2'	1:0:1691:G:H5'	1.44	0.97
1:0:1947:G:H4'	1:0:1948:C:OP2	1.64	0.97
1:0:2047:C:N4	1:0:2425:G:H1	1.61	0.97
1:0:2689:C:O2'	1:0:2690:A:H5'	1.63	0.97
1:0:1279:G:O2'	1:0:1280:U:P	2.22	0.96
1:0:2505:G:H22	1:0:2517:C:H1'	1.26	0.96
1:0:2636:A:H2'	1:0:2637:C:H5'	1.48	0.96
1:0:71:A:H4'	1:0:72:A:OP1	1.65	0.96
1:0:2876:C:H2'	1:0:2877:A:H8	1.29	0.96
1:0:13:A:N6	1:0:535:U:C5	2.33	0.95
1:0:13:A:H1'	1:0:14:A:H2	1.24	0.95
1:0:1679:U:H2'	1:0:1680:U:H5''	1.47	0.95
1:0:2505:G:N2	1:0:2517:C:H1'	1.82	0.95
1:0:751:G:H21	1:0:752:G:C1'	1.79	0.95
1:0:218:A:O2'	1:0:219:G:O5'	1.84	0.95
1:0:2408:G:H5'	1:0:2409:A:OP2	1.66	0.95
1:0:1299:A:H2'	1:0:1301:U:OP2	1.67	0.94
1:0:1871:G:H3'	1:0:1871:G:N3	1.81	0.94
1:0:2781:G:H2'	1:0:2782:G:H1'	1.46	0.94
1:0:922:A:H2'	1:0:923:A:C8	2.01	0.94
1:0:1383:C:H2'	1:0:1384:G:H8	1.33	0.94
1:0:1775:A:H4'	1:0:1776:A:O5'	1.67	0.94
1:0:539:A:N6	1:0:2024:U:N3	2.16	0.94
1:0:1279:G:N2	1:0:1995:G:H2'	1.83	0.94
1:0:2047:C:H42	1:0:2425:G:H1	0.94	0.94
1:0:631:G:H4'	1:0:632:A:C5'	1.97	0.94
1:0:590:C:H2'	1:0:591:G:C8	2.03	0.94
1:0:8:A:H2'	1:0:9:U:O4'	1.68	0.94
1:0:619:A:H61	1:0:629:C:H42	1.16	0.93
1:0:941:U:H2'	1:0:942:U:O4'	1.68	0.93
1:0:873:U:H1'	1:0:2246:A:H5''	1.47	0.93
1:0:1496:G:H22	1:0:1527:G:H22	0.97	0.93
1:0:1468:A:H8	1:0:1468:A:O5'	1.50	0.93
1:0:788:G:N2	1:0:800:U:C2'	2.32	0.93

*Continued on next page...*

*Continued from previous page...*

Atom-1	Atom-2	Interatomic distance (Å)	Clash overlap (Å)
1:0:698:A:H4'	1:0:700:C:H5	1.33	0.93
1:0:700:C:H2'	1:0:701:U:C2	2.04	0.93
1:0:1166:A:H2'	1:0:1167:A:H5''	1.49	0.93
1:0:1242:A:H2'	1:0:1243:G:H8	1.34	0.93
1:0:1386:A:H5''	1:0:2191:A:H62	1.34	0.93
1:0:168:A:H2'	1:0:169:C:H6	1.35	0.92
1:0:1496:G:N2	1:0:1527:G:H22	1.67	0.92
1:0:1528:C:H3'	1:0:1529:C:H5''	1.51	0.92
1:0:2565:C:H2'	1:0:2566:A:H5'	1.51	0.92
1:0:1496:G:H1	1:0:1527:G:H1	1.18	0.92
1:0:343:A:H2'	1:0:345:U:OP2	1.70	0.92
1:0:699:G:H21	1:0:801:A:H61	1.07	0.92
1:0:459:A:C2	1:0:466:A:N7	2.38	0.92
1:0:1541:G:N2	1:0:1562:G:H1	1.68	0.92
1:0:2780:A:H2'	1:0:2781:G:C8	2.05	0.92
1:0:2780:A:H2'	1:0:2781:G:H8	1.35	0.91
1:0:219:G:H1'	1:0:220:U:C5	2.04	0.91
1:0:940:G:H3'	1:0:941:U:C5'	2.00	0.91
1:0:1774:A:H2	1:0:2567:G:C8	1.88	0.91
1:0:2482:A:H4'	1:0:2483:U:OP1	1.68	0.91
1:0:1079:G:H2'	1:0:1080:A:H5'	1.51	0.91
1:0:2352:A:H2'	1:0:2353:G:C8	2.06	0.91
1:0:699:G:H21	1:0:801:A:N6	1.67	0.91
1:0:1978:U:H3	1:0:1979:C:N4	1.69	0.91
1:0:1787:U:H2'	1:0:1788:C:C6	2.06	0.91
1:0:612:G:O3'	1:0:613:A:H4'	1.70	0.91
1:0:808:C:O2'	1:0:809:C:H5'	1.71	0.91
1:0:1166:A:C2'	1:0:1167:A:H5''	2.01	0.91
1:0:1938:U:O3'	1:0:1939:U:H6	1.53	0.91
1:0:67:G:H2'	1:0:68:C:H6	1.35	0.91
1:0:1380:C:H2'	1:0:1381:G:H5'	1.54	0.90
1:0:202:A:C2	1:0:203:G:H1'	2.07	0.90
1:0:1896:A:H61	1:0:1899:A:H3'	1.33	0.90
1:0:2198:U:H3'	1:0:2199:C:H4'	0.93	0.90
1:0:225:G:O5'	1:0:226:C:H5'	1.71	0.90
1:0:536:A:N6	1:0:2605:C:H4'	1.86	0.90
1:0:2781:G:H2'	1:0:2782:G:C1'	2.02	0.90
1:0:651:C:H2'	1:0:652:C:H5''	1.53	0.90
1:0:2046:C:H1'	3:0:0:G34:S1	2.12	0.90
1:0:788:G:C2	1:0:800:U:H2'	2.06	0.90
1:0:2770:A:H5'	1:0:2867:G:N2	1.87	0.90

*Continued on next page...*

*Continued from previous page...*

Atom-1	Atom-2	Interatomic distance (Å)	Clash overlap (Å)
1:0:788:G:N2	1:0:800:U:C3'	2.35	0.90
1:0:2212:U:H2'	1:0:2213:G:C8	2.06	0.89
1:0:2516:U:H2'	1:0:2517:C:C6	2.07	0.89
1:0:482:A:H2'	1:0:483:A:O4'	1.72	0.89
1:0:922:A:H2'	1:0:923:A:H8	1.36	0.89
1:0:173:A:N6	1:0:844:G:H21	1.69	0.89
1:0:1354:A:H3'	1:0:1410:U:C2	2.08	0.89
1:0:619:A:H2'	1:0:620:G:H8	1.33	0.89
1:0:2431:C:O2	1:0:2432:A:C8	2.26	0.89
1:0:1572:C:C2'	1:0:1573:G:H5''	2.02	0.89
1:0:536:A:C6	1:0:2605:C:H4'	2.08	0.89
1:0:788:G:H2'	1:0:807:A:N7	1.88	0.89
3:0:0:G34:H14	3:0:0:G34:H10	1.51	0.89
1:0:2222:U:H2'	1:0:2223:U:H6	1.38	0.89
1:0:1187:A:H2'	1:0:1188:A:H8	1.38	0.88
1:0:2661:G:O6	1:0:2708:U:H1'	1.73	0.88
1:0:1337:G:H1'	1:0:1632:A:N6	1.89	0.88
1:0:2628:C:H2'	1:0:2629:U:C6	2.09	0.88
1:0:1830:C:N4	1:0:1881:U:H3'	1.88	0.88
1:0:836:G:H2'	1:0:837:U:C6	2.09	0.88
1:0:877:G:O2'	1:0:878:C:H5'	1.73	0.88
1:0:1313:U:H4'	1:0:1314:A:O5'	1.72	0.88
1:0:547:U:H2'	1:0:548:G:H8	1.39	0.88
1:0:1474:A:O2'	1:0:1475:U:H5'	1.73	0.88
1:0:614:G:N2	1:0:634:G:N2	2.20	0.88
1:0:2206:C:H2'	1:0:2207:G:O4'	1.73	0.88
1:0:2014:A:H62	1:0:2477:C:C1'	1.87	0.87
1:0:1373:G:H1	1:0:2192:U:H3	1.22	0.87
1:0:2469:G:H5''	1:0:2470:U:OP1	1.73	0.87
1:0:2564:U:H2'	1:0:2564:U:O2	1.74	0.87
1:0:2759:U:H4'	1:0:2760:G:OP2	1.74	0.87
1:0:2672:U:H2'	1:0:2673:G:C8	2.09	0.87
1:0:357:A:H2'	1:0:358:C:H5'	1.56	0.87
1:0:1181:C:H3'	1:0:1182:U:H5''	1.55	0.87
1:0:1225:G:H2'	1:0:1249:G:N2	1.89	0.87
1:0:1288:A:N6	1:0:1309:G:H5'	1.89	0.87
1:0:1787:U:H2'	1:0:1788:C:H6	1.36	0.87
1:0:2172:U:H2'	1:0:2173:G:H8	1.38	0.87
1:0:953:G:H2'	1:0:954:U:H5'	1.56	0.87
1:0:2356:A:H2'	1:0:2357:A:C8	2.10	0.87
1:0:1055:A:H61	1:0:1123:G:H1'	1.40	0.87

*Continued on next page...*

*Continued from previous page...*

Atom-1	Atom-2	Interatomic distance (Å)	Clash overlap (Å)
1:0:1495:G:H2'	1:0:1496:G:H8	1.40	0.87
1:0:1198:C:H5''	1:0:1199:U:H5''	1.56	0.86
1:0:460:U:H4'	1:0:461:A:OP2	1.74	0.86
1:0:83:A:N6	1:0:98:U:H1'	1.90	0.86
1:0:1586:A:H2'	1:0:1587:A:C8	2.09	0.86
1:0:2042:A:C2	1:0:2482:A:N6	2.43	0.86
1:0:537:C:C6	1:0:2759:U:C6	2.63	0.86
1:0:885:A:H2'	1:0:886:A:H8	1.40	0.86
1:0:322:A:H1'	1:0:343:A:C1'	2.06	0.86
1:0:539:A:H62	1:0:2024:U:H3	0.87	0.86
1:0:699:G:N2	1:0:801:A:H61	1.73	0.86
1:0:2042:A:C4	1:0:2482:A:N6	2.42	0.86
1:0:972:C:C2	1:0:2014:A:H2	1.93	0.86
1:0:1454:U:H2'	1:0:1455:C:H6	1.40	0.86
1:0:2138:U:H2'	1:0:2139:G:O4'	1.75	0.86
1:0:88:G:H3'	1:0:89:A:C5'	2.03	0.86
1:0:1977:C:C2	1:0:1978:U:H5	1.93	0.85
1:0:1137:A:H5''	1:0:1138:A:OP1	1.76	0.85
1:0:1496:G:H22	1:0:1527:G:N2	1.73	0.85
1:0:1625:A:H3'	1:0:1625:A:N3	1.91	0.85
1:0:782:U:O2	1:0:1392:U:H1'	1.76	0.85
1:0:2839:G:H2'	1:0:2840:U:C6	2.10	0.85
1:0:984:A:N3	1:0:1201:G:N2	2.24	0.85
1:0:1499:A:H2'	1:0:1500:U:C6	2.12	0.85
1:0:2093:G:H2'	1:0:2094:C:C5	2.11	0.85
1:0:2265:A:H1'	1:0:2325:A:H61	1.41	0.85
1:0:984:A:C2	1:0:1201:G:N2	2.45	0.85
1:0:1679:U:C2'	1:0:1680:U:H5''	2.04	0.85
1:0:1386:A:H5''	1:0:2191:A:N6	1.90	0.85
1:0:50:G:H22	1:0:118:U:H3	1.24	0.85
1:0:77:C:H2'	1:0:78:C:H6	1.42	0.85
1:0:1073:G:H2'	1:0:1074:G:H4'	1.59	0.85
1:0:1301:U:O2'	1:0:1664:G:N2	2.09	0.85
1:0:219:G:O2'	1:0:220:U:C6	2.30	0.85
1:0:2811:G:H2'	1:0:2812:A:H8	1.41	0.85
1:0:2014:A:N7	1:0:2477:C:O2	2.10	0.84
1:0:2484:G:H4'	3:0:0:G34:H22	1.58	0.84
1:0:139:A:H2'	1:0:140:G:H8	1.41	0.84
1:0:2628:C:H2'	1:0:2629:U:H6	1.42	0.84
1:0:13:A:C8	1:0:13:A:OP2	2.30	0.84
1:0:58:C:H42	1:0:73:A:N6	1.75	0.84

*Continued on next page...*

*Continued from previous page...*

Atom-1	Atom-2	Interatomic distance (Å)	Clash overlap (Å)
1:0:1469:U:H5'	1:0:1470:G:OP2	1.77	0.84
1:0:2736:U:O2'	1:0:2737:A:H5'	1.76	0.84
1:0:1770:U:O4	1:0:1774:A:H2'	1.77	0.84
1:0:1468:A:H5''	1:0:1472:C:N4	1.91	0.84
1:0:1345:G:C4	1:0:1625:A:N1	2.46	0.84
1:0:585:U:H2'	1:0:586:G:C8	2.13	0.84
1:0:1563:U:H2'	1:0:1564:U:C6	2.13	0.84
1:0:1682:A:H2'	1:0:1683:G:C5'	2.07	0.84
1:0:564:U:H2'	1:0:565:A:C8	2.13	0.84
1:0:619:A:H2'	1:0:620:G:C8	2.12	0.84
1:0:190:A:H2'	1:0:191:G:C8	2.12	0.84
1:0:1978:U:N3	1:0:1979:C:N4	2.26	0.84
1:0:359:G:H2'	1:0:360:A:H8	1.43	0.84
1:0:987:G:H5'	1:0:1167:A:H62	1.43	0.83
1:0:1384:G:H21	1:0:1385:C:H41	1.22	0.83
1:0:2175:A:H2'	1:0:2176:U:C6	2.13	0.83
1:0:2532:G:C2	1:0:2533:U:H1'	2.13	0.83
1:0:2783:U:H4'	1:0:2783:U:OP1	1.78	0.83
1:0:1680:U:H6	1:0:1680:U:H5'	1.42	0.83
1:0:1938:U:O3'	1:0:1939:U:C6	2.30	0.83
1:0:616:U:H2'	1:0:617:U:H5''	1.56	0.83
1:0:719:A:H2'	1:0:720:A:O4'	1.78	0.83
1:0:577:U:H5'	1:0:956:A:N6	1.94	0.83
1:0:1534:A:H2'	1:0:1535:C:H5'	1.59	0.83
1:0:1466:C:H2'	1:0:1467:U:O4'	1.78	0.83
1:0:1830:C:H41	1:0:1881:U:H3'	1.41	0.83
1:0:219:G:O2'	1:0:220:U:H6	1.60	0.83
1:0:1288:A:H62	1:0:1309:G:C4'	1.91	0.83
1:0:1438:G:H2'	1:0:1439:G:O4'	1.79	0.83
1:0:1804:U:H2'	1:0:1805:G:H8	1.43	0.83
1:0:2688:G:O2'	1:0:2689:C:H5'	1.78	0.83
1:0:2038:C:H4'	1:0:2039:G:H5''	1.60	0.83
1:0:2737:A:H2'	1:0:2738:A:C5'	2.09	0.83
1:0:644:A:H2'	1:0:645:G:H5'	1.60	0.83
1:0:2764:U:H2'	1:0:2765:C:H6	1.44	0.82
1:0:411:C:H3'	1:0:412:U:H5''	1.61	0.82
1:0:968:C:N4	1:0:970:A:N3	2.27	0.82
1:0:983:G:O6	1:0:984:A:N6	2.12	0.82
1:0:1097:A:H1'	1:0:1114:A:H2	1.43	0.82
1:0:1486:A:H2'	1:0:1487:C:C6	2.14	0.82
1:0:455:A:H2	1:0:1258:G:N3	1.76	0.82

*Continued on next page...*

*Continued from previous page...*

Atom-1	Atom-2	Interatomic distance (Å)	Clash overlap (Å)
1:0:509:U:H3'	1:0:510:G:H8	1.44	0.82
1:0:984:A:C1'	1:0:1202:U:C6	2.57	0.82
1:0:1446:U:H2'	1:0:1447:U:H6	1.43	0.82
1:0:220:U:H2'	1:0:221:A:H8	1.45	0.82
1:0:2387:U:H2'	1:0:2388:G:C8	2.14	0.82
1:0:805:G:H4'	1:0:806:A:OP2	1.77	0.82
1:0:170:U:H2'	1:0:171:G:H8	1.44	0.82
1:0:1587:A:H2'	1:0:1588:A:C8	2.13	0.82
1:0:991:A:C6	1:0:992:A:N1	2.48	0.82
1:0:2562:G:C4	1:0:2563:U:C5	2.68	0.82
1:0:50:G:N2	1:0:118:U:H3	1.76	0.82
1:0:1354:A:C8	1:0:1354:A:OP1	2.33	0.82
1:0:1690:U:C2'	1:0:1691:G:H5'	2.08	0.82
1:0:1468:A:C8	1:0:1468:A:O5'	2.33	0.81
1:0:2024:U:H2'	1:0:2025:A:C8	2.15	0.81
1:0:2811:G:H2'	1:0:2812:A:C8	2.15	0.81
1:0:459:A:H1'	1:0:461:A:N6	1.95	0.81
1:0:10:A:H2'	1:0:11:G:H8	1.45	0.81
1:0:2123:G:H2'	1:0:2124:C:H5'	1.62	0.81
1:0:965:G:N3	1:0:2253:A:H2	1.77	0.81
1:0:33:C:O2	1:0:34:U:C4	2.34	0.81
1:0:1057:A:H3'	1:0:1058:G:H5''	1.61	0.81
1:0:651:C:C2'	1:0:652:C:H5''	2.09	0.81
1:0:1174:G:H2'	1:0:1175:A:H8	1.45	0.81
1:0:942:U:O2'	1:0:943:U:H5'	1.80	0.81
1:0:1997:A:H2'	1:0:1998:A:C8	2.14	0.81
1:0:403:A:H5''	1:0:404:A:OP1	1.79	0.81
1:0:1087:C:H2'	1:0:1088:A:O4'	1.80	0.81
1:0:57:G:N2	1:0:72:A:C8	2.49	0.81
1:0:1918:G:H1'	1:0:1947:G:N2	1.96	0.81
1:0:1984:A:H4'	1:0:2668:U:H2'	1.62	0.81
1:0:2725:C:H2'	1:0:2726:U:O4'	1.81	0.80
1:0:877:G:H2'	1:0:878:C:H6	1.45	0.80
1:0:190:A:H2'	1:0:191:G:H8	1.44	0.80
1:0:830:C:O2'	1:0:852:U:H5''	1.79	0.80
1:0:1785:A:H4'	1:0:1883:A:C6	2.16	0.80
1:0:1785:A:H4'	1:0:1883:A:N1	1.97	0.80
1:0:1233:A:O2'	1:0:1234:C:OP1	2.00	0.80
1:0:663:G:H2'	1:0:664:C:H5'	1.63	0.80
1:0:2271:C:H4'	1:0:2354:G:O4'	1.82	0.80
1:0:2693:U:H6	1:0:2695:C:OP2	1.61	0.80

*Continued on next page...*

*Continued from previous page...*

Atom-1	Atom-2	Interatomic distance (Å)	Clash overlap (Å)
1:0:941:U:O2	1:0:942:U:H1'	1.82	0.80
1:0:2540:A:H2'	1:0:2541:U:O5'	1.80	0.80
1:0:2689:C:O2'	1:0:2690:A:C5'	2.30	0.80
1:0:2875:C:O2'	1:0:2876:C:H5'	1.82	0.80
1:0:1252:C:C2'	1:0:1253:C:H5''	2.12	0.80
1:0:1882:G:O2'	1:0:1883:A:H5''	1.80	0.80
1:0:2222:U:H2'	1:0:2223:U:C6	2.15	0.80
1:0:619:A:N6	1:0:629:C:H42	1.79	0.80
1:0:929:A:H3'	1:0:930:A:H5''	1.63	0.80
1:0:1333:G:N7	1:0:1342:U:H5'	1.97	0.79
1:0:173:A:H61	1:0:844:G:N2	1.77	0.79
1:0:1900:U:H2'	1:0:1901:A:H5'	1.63	0.79
1:0:117:A:H4'	1:0:118:U:O5'	1.80	0.79
1:0:408:U:H2'	1:0:409:G:H8	1.45	0.79
1:0:541:C:N4	1:0:572:G:C8	2.50	0.79
1:0:1409:U:H5''	1:0:1410:U:OP2	1.83	0.79
1:0:790:A:H2'	1:0:791:G:H8	1.47	0.79
1:0:1618:U:C2	1:0:1618:U:OP2	2.36	0.79
1:0:2077:G:H22	1:0:2179:C:H1'	1.47	0.79
1:0:788:G:C5'	1:0:790:A:H1'	2.11	0.79
1:0:1032:A:O2'	1:0:1134:C:H5''	1.83	0.79
1:0:1534:A:C2'	1:0:1535:C:H5'	2.11	0.79
1:0:77:C:H2'	1:0:78:C:C6	2.17	0.79
1:0:1086:C:H2'	1:0:1087:C:H5''	1.64	0.79
1:0:1255:A:H2'	1:0:1256:C:C6	2.18	0.79
1:0:2758:A:O2'	1:0:2759:U:P	2.41	0.79
1:0:417:C:H5''	1:0:418:C:OP1	1.82	0.79
1:0:1288:A:H62	1:0:1309:G:H5'	1.45	0.79
1:0:1666:G:H2'	1:0:1667:A:H8	1.47	0.79
1:0:2693:U:H5	1:0:2695:C:OP2	1.66	0.79
1:0:1002:C:N4	1:0:1003:C:H41	1.81	0.79
1:0:1003:C:O2'	1:0:1004:A:H5'	1.81	0.79
1:0:831:G:N7	1:0:1199:U:O4	2.16	0.79
1:0:2626:U:H3	1:0:2653:A:N6	1.80	0.79
1:0:2435:C:O2'	1:0:2436:U:H5'	1.83	0.79
1:0:1345:G:H5''	1:0:1346:C:OP2	1.83	0.79
1:0:1596:A:H2'	1:0:1597:A:H5'	1.64	0.79
1:0:1623:C:H5'	1:0:1624:A:H5''	1.63	0.79
1:0:1791:C:O2'	1:0:1792:C:H3'	1.83	0.79
1:0:181:A:H4'	1:0:182:G:OP1	1.81	0.79
1:0:2691:C:H2'	1:0:2692:A:H5''	0.82	0.78

*Continued on next page...*



*Continued from previous page...*

Atom-1	Atom-2	Interatomic distance (Å)	Clash overlap (Å)
1:0:538:A:H3'	1:0:538:A:H8	1.46	0.78
1:0:2262:C:H2'	1:0:2263:C:O4'	1.83	0.78
1:0:940:G:H2'	1:0:941:U:H4'	1.65	0.78
1:0:1921:A:H2'	1:0:1922:U:H5''	1.63	0.78
1:0:428:A:H2'	1:0:429:C:C6	2.18	0.78
1:0:2454:C:H2'	1:0:2455:A:H5'	1.63	0.78
1:0:1057:A:O5'	1:0:1058:G:H5'	1.84	0.78
1:0:1073:G:H2'	1:0:1074:G:C4'	2.14	0.78
1:0:664:C:H5	1:0:666:U:H4'	1.46	0.78
1:0:1359:G:H8	1:0:1359:G:H5'	1.49	0.78
1:0:819:C:O3'	1:0:843:G:N2	2.16	0.78
1:0:2208:U:H2'	1:0:2209:G:H8	1.49	0.78
1:0:1252:C:O2'	1:0:1253:C:H5''	1.83	0.78
1:0:1632:A:O2'	1:0:1633:C:P	2.42	0.78
1:0:202:A:H2'	1:0:203:G:O4'	1.84	0.78
1:0:2282:G:H2'	1:0:2283:G:H8	1.49	0.78
1:0:66:U:N3	1:0:67:G:O6	2.15	0.78
1:0:1288:A:H62	1:0:1309:G:C5'	1.96	0.77
1:0:1793:A:O2'	1:0:1794:A:H5'	1.83	0.77
1:0:2565:C:C2'	1:0:2566:A:H5'	2.14	0.77
1:0:400:U:H5''	1:0:401:G:OP1	1.84	0.77
1:0:456:C:O2'	1:0:457:C:H5'	1.84	0.77
1:0:631:G:H5''	1:0:632:A:OP1	1.83	0.77
1:0:73:A:N3	1:0:73:A:H5''	1.99	0.77
1:0:831:G:H2'	1:0:832:A:H5''	1.65	0.77
1:0:2539:C:H42	1:0:2540:A:N6	1.81	0.77
1:0:678:G:O2'	1:0:679:C:H5'	1.85	0.77
1:0:983:G:C6	1:0:984:A:N6	2.52	0.77
1:0:1279:G:H21	1:0:1995:G:H2'	1.48	0.77
1:0:2324:G:N2	1:0:2326:C:H41	1.81	0.77
1:0:2560:G:O6	1:0:2589:C:H2'	1.82	0.77
1:0:985:G:C8	1:0:1001:A:N6	2.37	0.77
1:0:1151:U:OP1	1:0:1153:A:OP1	2.02	0.77
1:0:2402:U:O2	1:0:2402:U:H2'	1.84	0.77
1:0:619:A:H61	1:0:629:C:N4	1.81	0.77
1:0:1217:U:H2'	1:0:1218:C:H6	1.48	0.77
1:0:139:A:H2'	1:0:140:G:C8	2.19	0.77
1:0:1715:A:O2'	1:0:1716:G:C3'	2.30	0.77
1:0:538:A:N1	1:0:2025:A:H2'	1.99	0.77
1:0:813:A:C2'	1:0:814:G:H5''	2.14	0.77
1:0:1674:C:H2'	1:0:1675:C:C6	2.15	0.77

*Continued on next page...*

*Continued from previous page...*

Atom-1	Atom-2	Interatomic distance (Å)	Clash overlap (Å)
1:0:940:G:C8	1:0:941:U:O4'	2.38	0.77
1:0:1482:U:H2'	1:0:1483:G:C8	2.19	0.77
1:0:2185:U:H2'	1:0:2186:G:C8	2.20	0.77
1:0:2515:G:H2'	1:0:2516:U:O4'	1.85	0.77
1:0:2876:C:H2'	1:0:2877:A:C8	2.17	0.77
1:0:530:G:H2'	1:0:531:G:H8	1.49	0.77
1:0:566:U:H2'	1:0:567:G:H8	1.49	0.77
1:0:67:G:H2'	1:0:68:C:C6	2.20	0.77
1:0:2507:U:O2'	1:0:2508:G:H3'	1.85	0.77
1:0:554:U:OP2	1:0:554:U:H4'	1.85	0.77
1:0:698:A:H5'	1:0:700:C:H41	1.50	0.77
1:0:1079:G:C2'	1:0:1080:A:H5'	2.15	0.76
1:0:984:A:C1'	1:0:1202:U:C5	2.67	0.76
1:0:1459:U:H3	1:0:1476:G:H5'	1.50	0.76
1:0:1753:A:O5'	1:0:1753:A:H8	1.67	0.76
1:0:2693:U:O2'	1:0:2694:G:OP1	2.02	0.76
1:0:840:U:H4'	1:0:841:G:C2	2.20	0.76
1:0:359:G:H2'	1:0:360:A:C8	2.20	0.76
1:0:1386:A:C5'	1:0:2191:A:H62	1.98	0.76
1:0:1898:U:H3'	1:0:1899:A:C8	2.21	0.76
1:0:2409:A:O2'	1:0:2410:U:H5'	1.84	0.76
1:0:2556:A:H5''	1:0:2557:G:H5'	1.67	0.76
1:0:490:A:O2'	1:0:491:A:H5'	1.85	0.76
1:0:408:U:H2'	1:0:409:G:C8	2.21	0.76
1:0:698:A:H4'	1:0:700:C:C5	2.18	0.76
1:0:2565:C:O2	1:0:2565:C:H2'	1.84	0.76
1:0:1198:C:H5''	1:0:1199:U:C5'	2.15	0.76
1:0:2419:C:N3	1:0:2420:C:H1'	2.00	0.76
1:0:1354:A:H4'	1:0:1355:A:OP1	1.83	0.76
1:0:2055:G:O2'	1:0:2056:C:H5'	1.85	0.76
1:0:2217:G:H5''	1:0:2218:G:OP1	1.86	0.76
1:0:825:C:H1'	1:0:1263:G:N2	2.00	0.76
1:0:1094:C:H2'	1:0:1096:A:OP2	1.86	0.76
1:0:947:C:H2'	1:0:948:C:C6	2.21	0.76
1:0:2624:G:H4'	1:0:2712:G:O2'	1.86	0.75
1:0:2198:U:OP2	1:0:2199:C:H5''	1.85	0.75
1:0:797:A:H5'	1:0:798:G:OP1	1.85	0.75
1:0:1958:G:H2'	1:0:1959:U:C6	2.21	0.75
1:0:2845:C:C4	1:0:2846:G:N7	2.55	0.75
1:0:718:A:H62	1:0:739:G:H1'	1.51	0.75
1:0:2311:U:H4'	1:0:2315:A:H61	1.52	0.75

*Continued on next page...*

*Continued from previous page...*

Atom-1	Atom-2	Interatomic distance (Å)	Clash overlap (Å)
1:0:242:A:O2'	1:0:243:G:O4'	2.04	0.75
1:0:538:A:H3'	1:0:538:A:C8	2.20	0.75
1:0:1110:G:H2'	1:0:1111:C:C6	2.21	0.75
1:0:1467:U:H3'	1:0:1468:A:H5'	1.68	0.75
1:0:2571:G:H2'	1:0:2572:U:O4'	1.86	0.75
1:0:321:A:C2	1:0:323:G:H1'	2.21	0.75
1:0:329:C:O2'	1:0:330:C:H5'	1.87	0.75
1:0:759:C:H1'	1:0:761:G:H21	1.52	0.75
1:0:700:C:O2	1:0:800:U:O3'	2.05	0.75
1:0:173:A:O2'	1:0:174:A:OP1	2.03	0.75
1:0:308:C:O2'	1:0:309:G:H5'	1.86	0.75
1:0:76:C:C6	1:0:76:C:H5'	2.21	0.75
1:0:1923:U:H5'	1:0:1924:C:OP1	1.87	0.75
1:0:2198:U:C4	1:0:2199:C:H1'	2.22	0.75
1:0:2225:G:H2'	1:0:2226:A:H8	1.50	0.75
1:0:2387:U:H2'	1:0:2388:G:H8	1.52	0.75
1:0:2492:G:H2'	1:0:2493:U:H6	1.50	0.75
1:0:321:A:H2'	1:0:323:G:N7	2.02	0.75
1:0:1618:U:H3'	1:0:1618:U:H6	1.51	0.74
1:0:2426:G:H5''	1:0:2427:A:O5'	1.87	0.74
1:0:862:A:H2'	1:0:863:C:C6	2.21	0.74
1:0:1314:A:H4'	1:0:1314:A:OP1	1.86	0.74
1:0:1355:A:H1'	1:0:1410:U:H4'	1.67	0.74
1:0:1980:A:O2'	1:0:1981:A:H5'	1.87	0.74
1:0:2046:C:O2	1:0:2430:A:C2	2.40	0.74
1:0:2404:A:H5'	1:0:2406:C:O4'	1.86	0.74
1:0:2484:G:O2'	1:0:2485:U:C5'	2.35	0.74
1:0:585:U:H2'	1:0:586:G:H8	1.51	0.74
1:0:858:G:H2'	1:0:858:G:N3	2.02	0.74
1:0:2431:C:O2	1:0:2431:C:H2'	1.86	0.74
1:0:728:G:N2	1:0:729:A:H1'	2.02	0.74
1:0:57:G:C2	1:0:72:A:N7	2.55	0.74
1:0:814:G:H3'	1:0:815:A:C5'	2.16	0.74
1:0:1625:A:C8	1:0:1632:A:H1'	2.22	0.74
1:0:1977:C:C2	1:0:1978:U:C5	2.75	0.74
1:0:2691:C:C2'	1:0:2692:A:C5'	2.40	0.74
1:0:1846:A:H2'	1:0:1847:G:H8	1.53	0.74
1:0:2787:A:H2'	1:0:2788:C:H6	1.53	0.74
1:0:537:C:O2	1:0:538:A:N6	2.20	0.74
1:0:57:G:N2	1:0:69:G:C4	2.56	0.74
1:0:1921:A:C2'	1:0:1922:U:H5''	2.17	0.74

*Continued on next page...*

*Continued from previous page...*

Atom-1	Atom-2	Interatomic distance (Å)	Clash overlap (Å)
1:0:2708:U:H2'	1:0:2709:C:C6	2.22	0.74
1:0:68:C:H2'	1:0:68:C:O2	1.87	0.74
1:0:2320:G:H2'	1:0:2321:C:H6	1.51	0.74
1:0:2594:U:H5'	1:0:2594:U:H6	1.53	0.74
1:0:317:U:H2'	1:0:318:G:H5'	1.69	0.74
1:0:836:G:H2'	1:0:837:U:H6	1.53	0.74
1:0:243:G:H2'	1:0:244:C:O4'	1.87	0.74
1:0:57:G:C2	1:0:72:A:C5	2.76	0.74
1:0:651:C:C3'	1:0:652:C:H5''	2.17	0.74
1:0:717:G:H2'	1:0:739:G:H22	1.53	0.74
1:0:1789:U:O2'	1:0:1793:A:H1'	1.87	0.74
1:0:2503:G:H2'	1:0:2504:G:H5''	1.70	0.74
1:0:1198:C:H5''	1:0:1199:U:C4'	2.17	0.73
1:0:1383:C:H2'	1:0:1384:G:C8	2.20	0.73
1:0:2059:U:H5'	1:0:2059:U:H6	1.52	0.73
1:0:2755:A:O2'	1:0:2756:A:H5'	1.88	0.73
1:0:759:C:H5'	1:0:761:G:H1'	1.69	0.73
1:0:1154:A:O2'	1:0:1155:G:OP1	2.06	0.73
1:0:2014:A:N7	1:0:2477:C:H1'	2.03	0.73
1:0:2567:G:O6	1:0:2586:G:C6	2.41	0.73
1:0:356:A:O2'	1:0:357:A:H5'	1.88	0.73
1:0:1353:A:O2'	1:0:1410:U:O4	2.05	0.73
1:0:1595:A:H2'	1:0:1596:A:C8	2.23	0.73
1:0:218:A:H1'	1:0:219:G:O4'	1.88	0.73
1:0:2447:G:O2'	1:0:2448:A:H5'	1.88	0.73
1:0:987:G:H4'	1:0:1167:A:N7	2.03	0.73
1:0:1325:U:O2'	1:0:1326:U:OP2	2.06	0.73
1:0:787:A:O2'	1:0:788:G:H5'	1.88	0.73
1:0:1055:A:N6	1:0:1123:G:H1'	2.02	0.73
1:0:1194:U:H2'	1:0:1195:U:C6	2.22	0.73
1:0:1463:A:H1'	1:0:1543:G:H22	1.53	0.73
1:0:2692:A:C2'	1:0:2693:U:OP1	2.37	0.73
1:0:668:A:H2'	1:0:669:G:O4'	1.88	0.73
1:0:171:G:C2'	1:0:172:A:H5'	2.18	0.73
1:0:1736:C:H2'	1:0:1737:G:H8	1.52	0.73
1:0:992:A:N3	1:0:2020:G:H1'	2.04	0.73
1:0:2093:G:H2'	1:0:2094:C:H5	1.51	0.73
1:0:788:G:H5''	1:0:789:G:OP1	1.88	0.73
1:0:2245:A:O2'	1:0:2246:A:OP2	2.05	0.73
1:0:322:A:N7	1:0:339:U:N3	2.35	0.73
1:0:941:U:OP1	1:0:941:U:H4'	1.88	0.73

*Continued on next page...*

*Continued from previous page...*

Atom-1	Atom-2	Interatomic distance (Å)	Clash overlap (Å)
1:0:958:G:H2'	1:0:959:C:C6	2.23	0.73
1:0:1884:A:O2'	1:0:1885:C:H5'	1.88	0.73
1:0:2136:G:H2'	1:0:2137:G:C8	2.24	0.73
1:0:2320:G:H2'	1:0:2321:C:C6	2.24	0.73
1:0:2860:C:H2'	1:0:2861:A:O4'	1.88	0.73
1:0:368:A:H2'	1:0:369:C:O4'	1.89	0.73
1:0:1198:C:C5'	1:0:1199:U:H4'	2.18	0.73
1:0:2109:A:H2'	1:0:2110:G:O4'	1.87	0.73
1:0:2176:U:H2'	1:0:2177:U:O4'	1.89	0.73
1:0:219:G:C2'	1:0:220:U:OP2	2.35	0.73
1:0:2311:U:C4'	1:0:2315:A:H61	2.01	0.73
1:0:2674:C:C2	1:0:2675:U:H5	2.07	0.73
1:0:840:U:H4'	1:0:841:G:N2	2.04	0.73
1:0:1391:A:O2'	1:0:1392:U:C6	2.42	0.73
1:0:1495:G:H2'	1:0:1496:G:C8	2.23	0.73
1:0:1714:A:C5'	1:0:1715:A:H5''	2.19	0.73
1:0:1774:A:C2	1:0:2567:G:C8	2.75	0.73
1:0:2692:A:H2'	1:0:2693:U:OP1	1.89	0.73
1:0:2617:G:H21	1:0:2758:A:H62	1.37	0.73
1:0:1682:A:C3'	1:0:1683:G:H5''	2.18	0.72
1:0:167:A:H2'	1:0:168:A:C8	2.24	0.72
1:0:684:C:H2'	1:0:685:U:H6	1.53	0.72
1:0:76:C:H6	1:0:76:C:H5'	1.54	0.72
1:0:1927:U:H2'	1:0:1927:U:O2	1.86	0.72
1:0:228:A:H2'	1:0:229:G:O4'	1.89	0.72
1:0:2824:C:H1'	1:0:2843:A:C4	2.24	0.72
1:0:1174:G:H2'	1:0:1175:A:C8	2.24	0.72
1:0:942:U:C2'	1:0:943:U:H5'	2.19	0.72
1:0:1073:G:H3'	1:0:1074:G:H5''	1.70	0.72
1:0:2483:U:H2'	1:0:2484:G:C5'	2.13	0.72
1:0:2864:C:H2'	1:0:2864:C:O2	1.89	0.72
1:0:588:G:O2'	1:0:2002:A:OP1	2.06	0.72
1:0:843:G:N3	1:0:2427:A:N6	2.38	0.72
1:0:1354:A:C8	1:0:1410:U:O2	2.42	0.72
1:0:1408:A:O5'	1:0:1408:A:H8	1.72	0.72
1:0:48:A:N1	1:0:154:U:O4	2.22	0.72
1:0:2629:U:H2'	1:0:2630:C:H6	1.54	0.72
1:0:2826:C:H2'	1:0:2827:G:H5'	1.70	0.72
1:0:1582:A:O2'	1:0:1583:A:OP1	2.06	0.72
1:0:2669:C:H2'	1:0:2669:C:O2	1.90	0.72
1:0:2872:U:H2'	1:0:2873:G:H8	1.55	0.72

*Continued on next page...*

*Continued from previous page...*

Atom-1	Atom-2	Interatomic distance (Å)	Clash overlap (Å)
1:0:1213:U:H3	1:0:1260:A:H2	1.37	0.72
1:0:1631:C:C5	1:0:1633:C:C2	2.78	0.72
1:0:2484:G:C2'	1:0:2485:U:H5'	2.19	0.72
1:0:2770:A:H5'	1:0:2867:G:H22	1.54	0.72
1:0:788:G:H2'	1:0:807:A:C8	2.25	0.72
1:0:1194:U:H2'	1:0:1195:U:H6	1.55	0.71
1:0:1533:G:H2'	1:0:1534:A:H8	1.54	0.71
1:0:1690:U:H2'	1:0:1691:G:C5'	2.20	0.71
1:0:2563:U:O2	1:0:2563:U:H2'	1.88	0.71
1:0:563:U:H2'	1:0:564:U:O4'	1.89	0.71
1:0:772:G:H2'	1:0:773:G:H8	1.55	0.71
1:0:1673:C:H2'	1:0:1674:C:H6	1.55	0.71
1:0:1685:A:N6	1:0:1693:A:H61	1.89	0.71
1:0:958:G:H2'	1:0:959:C:H6	1.54	0.71
1:0:1187:A:H2'	1:0:1188:A:C8	2.25	0.71
1:0:1794:A:H2	1:0:1814:G:N3	1.87	0.71
1:0:2323:U:H5''	1:0:2324:G:OP1	1.91	0.71
1:0:2230:G:C8	1:0:2429:A:H4'	2.25	0.71
1:0:2569:A:H2'	1:0:2570:C:H6	1.55	0.71
1:0:807:A:C2	1:0:808:C:C2	2.78	0.71
1:0:577:U:C5'	1:0:956:A:H62	1.99	0.71
1:0:1198:C:O5'	1:0:1199:U:H4'	1.89	0.71
1:0:1807:A:N3	1:0:1809:G:N7	2.38	0.71
1:0:243:G:H2'	1:0:244:C:C4'	2.20	0.71
1:0:571:U:O2'	1:0:581:A:O4'	2.07	0.71
1:0:792:U:O2'	1:0:793:G:H5'	1.90	0.71
1:0:322:A:H8	1:0:343:A:C5	2.08	0.71
1:0:1458:A:H3'	1:0:1459:U:C5'	2.21	0.71
1:0:2770:A:O5'	1:0:2770:A:H8	1.73	0.71
1:0:540:G:O6	1:0:2006:G:OP1	2.07	0.71
1:0:1673:C:H2'	1:0:1674:C:C6	2.26	0.71
1:0:1901:A:N3	1:0:1901:A:H2'	2.05	0.71
1:0:2185:U:H2'	1:0:2186:G:H8	1.53	0.71
1:0:659:G:H2'	1:0:660:G:C8	2.24	0.71
1:0:693:A:H2'	1:0:694:G:C8	2.25	0.71
1:0:1436:G:H2'	1:0:1437:A:O4'	1.91	0.71
1:0:1900:U:H2'	1:0:1901:A:C5'	2.21	0.71
1:0:2484:G:O2'	1:0:2485:U:H5'	1.90	0.71
1:0:2644:A:H2'	1:0:2645:C:C6	2.25	0.71
1:0:2076:G:H21	1:0:2181:A:H61	1.38	0.71
1:0:2204:A:O2'	1:0:2205:C:OP2	2.08	0.71

*Continued on next page...*

*Continued from previous page...*

Atom-1	Atom-2	Interatomic distance (Å)	Clash overlap (Å)
1:0:460:U:O4	1:0:592:G:H1'	1.91	0.71
1:0:1002:C:OP2	1:0:1200:G:OP2	2.08	0.71
1:0:1286:U:H4'	1:0:1288:A:OP2	1.91	0.71
1:0:127:C:O2'	1:0:128:C:H5'	1.91	0.70
1:0:1491:C:H42	1:0:1532:A:H61	1.39	0.70
1:0:2431:C:N3	1:0:2432:A:C5	2.59	0.70
1:0:2689:C:C2'	1:0:2690:A:O5'	2.39	0.70
1:0:789:G:O2'	1:0:790:A:OP2	2.09	0.70
1:0:926:C:H2'	1:0:927:C:H5'	1.73	0.70
1:0:1252:C:H2'	1:0:1253:C:H5''	1.71	0.70
1:0:2698:G:H2'	1:0:2699:G:C8	2.26	0.70
1:0:68:C:HO2'	1:0:72:A:HO2'	1.33	0.70
1:0:2309:G:H2'	1:0:2310:G:O4'	1.91	0.70
1:0:790:A:H2'	1:0:791:G:C8	2.26	0.70
1:0:939:C:N3	1:0:940:G:C6	2.59	0.70
1:0:2484:G:H1'	3:0:0:G34:H182	1.72	0.70
1:0:1153:A:O2'	1:0:1154:A:H5''	1.91	0.70
1:0:1427:G:OP2	1:0:1428:G:N1	2.25	0.70
1:0:2210:C:H2'	1:0:2211:U:O4'	1.91	0.70
1:0:2223:U:O2'	1:0:2224:U:H5'	1.91	0.70
1:0:2560:G:H22	1:0:2589:C:H5	1.40	0.70
1:0:1582:A:HO2'	1:0:1583:A:P	2.13	0.70
1:0:1978:U:H3'	1:0:1979:C:H5''	1.73	0.70
1:0:2261:G:H4'	1:0:2262:C:OP2	1.92	0.70
1:0:2861:A:H2'	1:0:2862:G:C8	2.26	0.70
1:0:1177:U:N3	1:0:1197:U:O2	2.24	0.70
1:0:1464:A:H61	1:0:1477:C:H42	1.38	0.70
1:0:170:U:H2'	1:0:171:G:C8	2.26	0.70
1:0:539:A:N6	1:0:2024:U:C2	2.59	0.70
1:0:2069:U:H2'	1:0:2070:G:C8	2.27	0.70
1:0:2691:C:O2'	1:0:2692:A:C2	2.42	0.70
1:0:929:A:H5''	1:0:2247:A:N1	2.05	0.70
1:0:942:U:H2'	1:0:943:U:O4'	1.89	0.70
1:0:1315:A:H5''	1:0:1316:G:OP2	1.90	0.70
1:0:2015:G:N2	1:0:2038:C:N3	2.39	0.70
1:0:2198:U:H2'	1:0:2199:C:O2'	1.92	0.70
1:0:698:A:C5'	1:0:700:C:H41	2.05	0.70
1:0:825:C:H1'	1:0:1263:G:C2	2.27	0.70
1:0:873:U:H2'	1:0:874:A:H5'	1.73	0.70
1:0:972:C:C2	1:0:2014:A:C2	2.79	0.70
1:0:1437:A:O2'	1:0:1515:U:H4'	1.90	0.70

*Continued on next page...*

*Continued from previous page...*

Atom-1	Atom-2	Interatomic distance (Å)	Clash overlap (Å)
1:0:224:G:C6	1:0:229:G:O6	2.45	0.70
1:0:2727:G:H2'	1:0:2728:A:H5''	1.73	0.70
1:0:2861:A:H2'	1:0:2862:G:H8	1.55	0.70
1:0:387:A:C4	1:0:388:G:C8	2.79	0.70
1:0:697:G:C6	1:0:788:G:N7	2.60	0.70
1:0:885:A:H2'	1:0:886:A:C8	2.24	0.70
1:0:1250:A:O2'	1:0:1251:G:O4'	2.09	0.70
1:0:1749:G:O2'	1:0:1750:A:OP1	2.09	0.70
1:0:1908:C:H2'	1:0:1909:U:C4'	2.21	0.70
1:0:216:U:H2'	1:0:217:U:O4'	1.92	0.70
1:0:698:A:C4'	1:0:700:C:H41	2.04	0.70
1:0:1043:A:H2	1:0:1133:G:H22	1.39	0.69
1:0:1151:U:H5''	1:0:1153:A:OP1	1.92	0.69
1:0:1541:G:N2	1:0:1562:G:N1	2.40	0.69
1:0:1893:G:H2'	1:0:1894:U:C5	2.27	0.69
1:0:2826:C:H2'	1:0:2827:G:C5'	2.22	0.69
1:0:66:U:H1'	1:0:87:G:N2	2.07	0.69
1:0:1088:A:H2'	1:0:1089:C:O4'	1.92	0.69
1:0:1216:G:O2'	1:0:1217:U:H5'	1.91	0.69
1:0:149:A:O2'	1:0:150:A:H5'	1.92	0.69
1:0:2044:G:C2	1:0:2046:C:C4	2.80	0.69
1:0:242:A:H62	1:0:441:A:H8	1.38	0.69
1:0:2668:U:O2	1:0:2693:U:H5''	1.92	0.69
1:0:2769:C:H2'	1:0:2867:G:N2	2.05	0.69
1:0:2790:C:H2'	1:0:2791:C:H6	1.57	0.69
1:0:48:A:H2'	1:0:48:A:N3	2.06	0.69
1:0:520:C:O2	1:0:520:C:H2'	1.92	0.69
1:0:1151:U:H5'	1:0:1153:A:O4'	1.92	0.69
1:0:171:G:H2'	1:0:172:A:H5'	1.74	0.69
1:0:133:C:H2'	1:0:134:G:O4'	1.93	0.69
1:0:1066:G:H3'	1:0:1067:G:H4'	1.73	0.69
1:0:1336:G:O6	1:0:1337:G:C6	2.46	0.69
1:0:1564:U:O2'	1:0:1565:G:H5'	1.93	0.69
1:0:1658:A:N6	1:0:1659:G:C2	2.61	0.69
1:0:2500:C:O2'	1:0:2543:A:H1'	1.93	0.69
1:0:2641:A:H2'	1:0:2642:G:O4'	1.92	0.69
1:0:2761:A:H5''	1:0:2762:G:H5'	1.75	0.69
1:0:104:C:H2'	1:0:105:G:H5''	1.73	0.69
1:0:1054:C:H2'	1:0:1055:A:H5'	1.75	0.69
1:0:13:A:O2'	1:0:14:A:C5'	2.39	0.69
1:0:2564:U:C2'	1:0:2564:U:O2	2.39	0.69

*Continued on next page...*



*Continued from previous page...*

Atom-1	Atom-2	Interatomic distance (Å)	Clash overlap (Å)
1:0:340:G:OP2	1:0:340:G:H8	1.74	0.69
1:0:67:G:C6	1:0:72:A:H2	2.09	0.69
1:0:847:C:H41	1:0:955:G:N2	1.90	0.69
1:0:987:G:H2'	1:0:988:G:H8	1.58	0.69
1:0:2496:C:O2'	1:0:2497:A:H3'	1.93	0.69
1:0:2563:U:H5''	1:0:2564:U:OP2	1.92	0.69
1:0:2708:U:H2'	1:0:2709:C:H6	1.57	0.69
1:0:308:C:C2'	1:0:309:G:H5'	2.23	0.69
1:0:859:U:H1'	1:0:860:U:N3	2.08	0.69
1:0:1199:U:H5'	1:0:1199:U:C6	2.28	0.69
1:0:132:U:H2'	1:0:133:C:C6	2.27	0.69
1:0:141:G:O2'	1:0:142:U:H5'	1.92	0.69
1:0:1779:C:H2'	1:0:1780:A:C8	2.27	0.69
1:0:2306:A:H2'	1:0:2307:A:C8	2.28	0.69
1:0:640:C:H5''	1:0:660:G:O2'	1.92	0.69
1:0:1359:G:C8	1:0:1359:G:H5'	2.27	0.69
1:0:1483:G:N2	1:0:1540:C:H1'	2.08	0.69
1:0:1783:G:H2'	1:0:1784:C:O4'	1.92	0.69
1:0:644:A:C2'	1:0:645:G:H5'	2.23	0.69
1:0:822:G:O2'	1:0:823:U:H5'	1.93	0.69
1:0:1150:C:O3'	1:0:1153:A:H5'	1.93	0.69
1:0:1618:U:OP1	1:0:1618:U:C5	2.46	0.69
1:0:2020:G:H2'	1:0:2021:G:C8	2.28	0.69
1:0:172:A:N3	1:0:227:G:N2	2.41	0.69
1:0:583:C:O2'	1:0:584:A:OP2	2.10	0.69
1:0:693:A:H2'	1:0:694:G:H8	1.58	0.69
1:0:918:A:C2'	1:0:919:U:H5''	2.18	0.69
1:0:109:A:H3'	1:0:110:U:H5''	1.74	0.68
1:0:1187:A:H3'	1:0:1189:G:O6	1.93	0.68
1:0:2040:A:O2'	1:0:2041:A:H5'	1.92	0.68
1:0:2044:G:N2	1:0:2046:C:C2	2.62	0.68
1:0:1251:G:O2'	1:0:1252:C:H5'	1.94	0.68
1:0:1278:A:HO2'	1:0:1279:G:C5'	2.01	0.68
1:0:1854:G:H2'	1:0:1855:G:H8	1.58	0.68
1:0:2696:A:O2'	1:0:2697:G:H5'	1.94	0.68
1:0:513:A:O2'	1:0:514:G:H5''	1.92	0.68
1:0:600:G:H2'	1:0:601:A:H5'	1.73	0.68
1:0:65:C:H2'	1:0:66:U:O4'	1.93	0.68
1:0:804:C:O2	1:0:804:C:H2'	1.92	0.68
1:0:1326:U:O3'	1:0:1345:G:H5'	1.93	0.68
1:0:2291:U:H2'	1:0:2292:C:C6	2.28	0.68

*Continued on next page...*

*Continued from previous page...*

Atom-1	Atom-2	Interatomic distance (Å)	Clash overlap (Å)
1:0:48:A:H4'	1:0:49:U:H5''	1.75	0.68
1:0:976:C:O4'	1:0:2252:A:N3	2.27	0.68
1:0:1067:G:O6	1:0:1112:U:H3'	1.93	0.68
1:0:13:A:O2'	1:0:14:A:P	2.52	0.68
1:0:1466:C:H2'	1:0:1467:U:C1'	2.24	0.68
1:0:177:U:O2	1:0:178:C:C6	2.46	0.68
1:0:66:U:C2	1:0:67:G:N7	2.61	0.68
1:0:1692:C:O2'	1:0:1693:A:H5'	1.94	0.68
1:0:2081:U:H2'	1:0:2082:C:H5''	1.75	0.68
1:0:2085:G:H2'	1:0:2086:U:O4'	1.94	0.68
1:0:219:G:H2'	1:0:220:U:OP2	1.93	0.68
1:0:2424:G:O2'	1:0:2425:G:H5'	1.93	0.68
1:0:1502:G:O2'	1:0:1503:G:H5'	1.94	0.68
1:0:1772:C:HO2'	1:0:1773:C:P	2.17	0.68
1:0:1804:U:H2'	1:0:1805:G:C8	2.29	0.68
1:0:2526:U:O2'	1:0:2527:G:H5'	1.94	0.68
1:0:2594:U:C6	1:0:2594:U:H5'	2.28	0.68
1:0:500:G:C5	1:0:1297:A:C2	2.81	0.68
1:0:665:A:H3'	1:0:666:U:H5''	1.76	0.68
1:0:987:G:H2'	1:0:988:G:C8	2.29	0.68
1:0:1685:A:H4'	1:0:1686:A:O5'	1.94	0.68
1:0:2172:U:O2'	1:0:2173:G:H5'	1.94	0.68
1:0:787:A:C4	1:0:788:G:N7	2.61	0.68
1:0:831:G:C2'	1:0:832:A:H5''	2.23	0.68
1:0:13:A:HO2'	1:0:14:A:P	2.16	0.68
1:0:2778:U:H2'	1:0:2779:C:H5'	1.76	0.68
1:0:411:C:C3'	1:0:412:U:H5''	2.23	0.68
1:0:687:G:O2'	1:0:688:A:H5'	1.94	0.68
1:0:953:G:C2'	1:0:954:U:H5'	2.23	0.68
1:0:1032:A:H3'	1:0:1032:A:C8	2.29	0.68
1:0:1363:C:H2'	1:0:1364:C:H6	1.57	0.68
1:0:1807:A:H1'	1:0:1809:G:C8	2.29	0.68
1:0:2080:U:H2'	1:0:2081:U:C6	2.29	0.68
1:0:2172:U:H2'	1:0:2173:G:C8	2.25	0.68
1:0:2197:U:H2'	1:0:2198:U:H5	1.58	0.68
1:0:2417:U:O2'	1:0:2419:C:OP1	2.12	0.68
1:0:2779:C:H2'	1:0:2780:A:O4'	1.93	0.68
1:0:751:G:C2	1:0:752:G:H1'	2.29	0.68
1:0:777:A:O2'	1:0:778:G:OP1	2.12	0.68
1:0:2352:A:H2'	1:0:2353:G:H8	1.58	0.67
1:0:2484:G:H2'	1:0:2485:U:H5'	1.76	0.67

*Continued on next page...*

*Continued from previous page...*

Atom-1	Atom-2	Interatomic distance (Å)	Clash overlap (Å)
1:0:1939:U:H1'	1:0:2531:U:OP1	1.93	0.67
1:0:1242:A:H2'	1:0:1243:G:C8	2.24	0.67
1:0:12:U:O2'	1:0:13:A:H5'	1.94	0.67
1:0:1391:A:O2'	1:0:1392:U:O5'	2.12	0.67
1:0:193:A:C2	1:0:194:G:H1'	2.29	0.67
1:0:2007:G:O2'	1:0:2008:C:H5'	1.95	0.67
1:0:2780:A:O2'	1:0:2781:G:H5'	1.95	0.67
1:0:1069:G:H2'	1:0:1070:G:O4'	1.94	0.67
1:0:2386:G:H2'	1:0:2387:U:C6	2.30	0.67
1:0:2839:G:H2'	1:0:2840:U:H6	1.57	0.67
1:0:65:C:C2'	1:0:66:U:H5'	2.24	0.67
1:0:1272:G:H2'	1:0:1273:G:H8	1.57	0.67
1:0:152:G:O2'	1:0:153:A:H5'	1.93	0.67
1:0:1595:A:H2'	1:0:1596:A:H8	1.59	0.67
1:0:2045:A:H4'	1:0:2046:C:OP1	1.91	0.67
1:0:2653:A:H2'	1:0:2654:A:C8	2.28	0.67
1:0:322:A:H1'	1:0:343:A:H1'	1.75	0.67
1:0:509:U:H3'	1:0:510:G:C8	2.27	0.67
1:0:1223:G:N1	1:0:1250:A:N7	2.43	0.67
1:0:2013:A:O2'	1:0:2014:A:O5'	2.12	0.67
1:0:2026:C:O5'	1:0:2759:U:O4	2.12	0.67
1:0:33:C:H41	1:0:458:G:H1'	1.58	0.67
1:0:58:C:C3'	1:0:59:G:H5''	2.15	0.67
1:0:871:U:H2'	1:0:871:U:O2	1.93	0.67
1:0:2661:G:O6	1:0:2708:U:C1'	2.42	0.67
1:0:67:G:H2'	1:0:68:C:O4'	1.94	0.67
1:0:941:U:H3'	1:0:942:U:H6	1.60	0.67
1:0:1344:C:HO2'	1:0:1345:G:H8	1.41	0.67
1:0:1436:G:H4'	1:0:1508:G:O2'	1.95	0.67
1:0:1645:U:H2'	1:0:1646:G:C8	2.30	0.67
1:0:2276:C:C2'	1:0:2277:A:H5'	2.24	0.67
1:0:746:G:N7	1:0:774:A:C6	2.63	0.67
1:0:1515:U:H2'	1:0:1516:A:O4'	1.94	0.67
1:0:211:U:O2	1:0:211:U:H2'	1.93	0.67
1:0:2197:U:H2'	1:0:2198:U:C5	2.30	0.67
1:0:2540:A:C2'	1:0:2541:U:O5'	2.42	0.67
1:0:2698:G:H2'	1:0:2699:G:H8	1.59	0.67
1:0:2710:C:O2'	1:0:2711:G:H5'	1.95	0.67
1:0:2872:U:H2'	1:0:2873:G:C8	2.29	0.67
1:0:466:A:O2'	1:0:467:U:OP2	2.11	0.67
1:0:490:A:O2'	1:0:491:A:C5'	2.43	0.67

*Continued on next page...*

*Continued from previous page...*

Atom-1	Atom-2	Interatomic distance (Å)	Clash overlap (Å)
1:0:717:G:H2'	1:0:739:G:N2	2.10	0.67
1:0:1055:A:N1	1:0:1122:A:H5'	2.09	0.67
1:0:1670:G:OP1	1:0:2797:G:N2	2.28	0.67
1:0:1695:U:O2'	1:0:1696:C:H5'	1.94	0.67
1:0:1971:C:O2'	1:0:1972:G:H5'	1.95	0.67
1:0:2841:U:O2	1:0:2843:A:H1'	1.95	0.67
1:0:538:A:C3'	1:0:538:A:C8	2.78	0.67
1:0:579:G:H4'	1:0:994:A:C2	2.30	0.67
1:0:862:A:H2'	1:0:863:C:H6	1.60	0.67
1:0:1198:C:H5''	1:0:1199:U:H4'	1.73	0.67
1:0:1323:G:N7	1:0:1324:G:N2	2.42	0.67
1:0:1898:U:H3'	1:0:1899:A:H8	1.59	0.67
1:0:2812:A:H2'	1:0:2813:G:H8	1.60	0.67
1:0:306:G:H2'	1:0:307:C:H6	1.60	0.67
1:0:638:A:OP2	1:0:638:A:H4'	1.95	0.67
1:0:831:G:H5'	1:0:852:U:OP1	1.94	0.67
1:0:1281:A:H1'	1:0:1996:A:N6	2.09	0.66
1:0:1458:A:H3'	1:0:1459:U:H5'	1.75	0.66
1:0:1851:A:H2'	1:0:1852:G:O4'	1.95	0.66
1:0:2713:A:O2'	1:0:2714:A:H5'	1.96	0.66
1:0:1862:C:H2'	1:0:1863:U:O4'	1.94	0.66
1:0:2562:G:C5	1:0:2563:U:C5	2.83	0.66
1:0:451:A:H2'	1:0:452:G:C8	2.30	0.66
1:0:1303:U:H2'	1:0:1304:U:C6	2.30	0.66
1:0:1993:G:O2'	1:0:1994:U:H5'	1.93	0.66
1:0:2553:G:N1	1:0:2554:C:C2	2.63	0.66
1:0:541:C:N4	1:0:572:G:O4'	2.29	0.66
1:0:813:A:HO2'	1:0:814:G:H8	1.42	0.66
1:0:843:G:H1'	1:0:2427:A:C6	2.30	0.66
1:0:2796:A:OP2	2:B:110:GLY:CA	2.43	0.66
1:0:1253:C:H6	1:0:1253:C:H5'	1.60	0.66
1:0:1538:A:H2'	1:0:1539:U:C6	2.31	0.66
1:0:2240:C:H2'	1:0:2241:U:H5'	1.78	0.66
1:0:677:G:O2'	1:0:678:G:H5'	1.95	0.66
1:0:104:C:C2'	1:0:105:G:H5''	2.25	0.66
1:0:1109:A:H2'	1:0:1110:G:O4'	1.96	0.66
1:0:114:C:H2'	1:0:115:G:O4'	1.95	0.66
1:0:1440:G:H3'	1:0:1441:A:H5''	0.84	0.66
1:0:1683:G:H8	1:0:1683:G:H5'	1.60	0.66
1:0:2083:G:H2'	1:0:2084:G:H8	1.59	0.66
1:0:233:A:H2'	1:0:234:C:C6	2.30	0.66

*Continued on next page...*

*Continued from previous page...*

Atom-1	Atom-2	Interatomic distance (Å)	Clash overlap (Å)
1:0:51:A:C2	1:0:155:G:H1'	2.30	0.66
1:0:699:G:H5'	1:0:700:C:OP2	1.93	0.66
1:0:1947:G:H2'	1:0:1950:C:OP1	1.95	0.66
1:0:2492:G:H2'	1:0:2493:U:C6	2.28	0.66
1:0:457:C:O2'	1:0:458:G:H5'	1.96	0.66
1:0:503:G:H2'	1:0:504:G:O4'	1.95	0.66
1:0:787:A:O2'	1:0:790:A:N3	2.27	0.66
1:0:2074:U:H3'	1:0:2075:U:C5'	2.25	0.66
1:0:2047:C:N3	1:0:2425:G:N2	2.42	0.66
1:0:2437:G:H2'	1:0:2469:G:H1	1.59	0.66
1:0:600:G:C2'	1:0:601:A:H5'	2.25	0.66
1:0:787:A:C5	1:0:788:G:N7	2.64	0.66
1:0:701:U:O2	1:0:800:U:H4'	1.95	0.66
1:0:1062:G:N2	1:0:2731:G:N1	2.42	0.66
1:0:1585:A:H2'	1:0:1586:A:C8	2.31	0.66
1:0:2194:A:C3'	1:0:2195:C:H5''	2.26	0.66
1:0:788:G:H22	1:0:800:U:C3'	2.03	0.66
1:0:815:A:H3'	1:0:816:U:C5	2.31	0.66
1:0:891:A:H1'	1:0:911:A:N1	2.11	0.66
1:0:1045:G:H2'	1:0:1046:U:C6	2.31	0.66
1:0:1655:C:OP1	1:0:2690:A:H5'	1.96	0.66
1:0:2474:G:H2'	1:0:2475:C:O4'	1.96	0.66
1:0:330:C:H2'	1:0:331:U:O4'	1.95	0.66
1:0:813:A:O2'	1:0:814:G:H8	1.79	0.66
1:0:1384:G:N2	1:0:1385:C:H41	1.94	0.66
1:0:1608:U:H2'	1:0:1609:G:H8	1.59	0.66
1:0:2054:A:H2'	1:0:2055:G:H8	1.59	0.66
1:0:222:G:O2'	1:0:223:C:H5'	1.96	0.66
1:0:224:G:N2	1:0:227:G:H3'	2.11	0.66
1:0:2355:A:C2	1:0:2356:A:H1'	2.31	0.66
1:0:460:U:C4	1:0:592:G:H1'	2.31	0.66
1:0:995:A:O2'	1:0:996:C:OP1	2.13	0.66
1:0:1629:G:C2	1:0:1633:C:C2	2.84	0.65
1:0:1801:C:H3'	1:0:1802:A:C5'	2.27	0.65
1:0:1255:A:H2'	1:0:1256:C:H6	1.59	0.65
1:0:1422:C:H2'	1:0:1423:A:H8	1.61	0.65
1:0:1436:G:H22	1:0:1593:C:H1'	1.60	0.65
1:0:1514:C:H5'	1:0:1593:C:H5'	1.79	0.65
1:0:1666:G:H2'	1:0:1667:A:C8	2.30	0.65
1:0:1669:A:N6	1:0:1670:G:N2	2.44	0.65
1:0:2454:C:C2'	1:0:2455:A:H5'	2.26	0.65

*Continued on next page...*

*Continued from previous page...*

Atom-1	Atom-2	Interatomic distance (Å)	Clash overlap (Å)
1:0:2455:A:N3	1:0:2460:G:N2	2.43	0.65
1:0:2514:G:N2	1:0:2515:G:C1'	2.59	0.65
1:0:2551:A:OP1	1:0:2553:G:H4'	1.96	0.65
1:0:1261:G:O2'	1:0:1262:U:OP1	2.14	0.65
1:0:1653:C:O2	1:0:1751:A:H2	1.78	0.65
1:0:2282:G:H2'	1:0:2283:G:C8	2.31	0.65
1:0:1279:G:C2'	1:0:1280:U:OP2	2.45	0.65
1:0:12:U:C2'	1:0:13:A:H5'	2.26	0.65
1:0:1563:U:H2'	1:0:1564:U:C5	2.31	0.65
1:0:1629:G:H1	1:0:1633:C:H2'	1.62	0.65
1:0:2074:U:H3'	1:0:2075:U:H5''	1.78	0.65
1:0:2588:U:H5'	1:0:2589:C:OP2	1.97	0.65
1:0:2608:A:N6	1:0:2869:U:C2	2.65	0.65
1:0:541:C:O2	1:0:2018:G:N3	2.29	0.65
1:0:546:A:H2'	1:0:547:U:C6	2.31	0.65
1:0:844:G:N2	1:0:845:U:H1'	2.11	0.65
1:0:1068:A:H2'	1:0:1069:G:O4'	1.97	0.65
1:0:1082:G:H1	1:0:1103:C:H41	1.44	0.65
1:0:13:A:C2	1:0:15:G:C6	2.85	0.65
1:0:1404:C:C4	1:0:1407:G:N7	2.65	0.65
1:0:1624:A:N6	1:0:1627:C:C2	2.64	0.65
1:0:1773:C:O2	1:0:2587:G:O2'	2.10	0.65
1:0:1819:U:H4'	1:0:1953:A:O2'	1.97	0.65
1:0:2027:C:C2	1:0:2604:G:N2	2.63	0.65
1:0:516:G:HO2'	1:0:517:A:H8	1.45	0.65
1:0:57:G:C6	1:0:72:A:C6	2.85	0.65
1:0:1303:U:H2'	1:0:1304:U:H6	1.60	0.65
1:0:1514:C:OP2	1:0:1593:C:H5''	1.97	0.65
1:0:1662:G:H5''	1:0:1663:C:H5'	1.79	0.65
1:0:2049:C:C4	1:0:2050:G:N7	2.64	0.65
1:0:2293:G:H2'	1:0:2294:U:C6	2.31	0.65
1:0:2229:G:N2	1:0:2475:C:H4'	2.12	0.65
1:0:971:A:H2'	1:0:973:U:H5'	1.76	0.65
1:0:1016:C:C2	1:0:1154:A:C5	2.85	0.65
1:0:1871:G:N3	1:0:1871:G:C3'	2.58	0.65
1:0:2498:U:C4'	1:0:2499:C:OP1	2.39	0.65
1:0:2553:G:O2'	1:0:2554:C:H5'	1.97	0.65
1:0:876:A:H2'	1:0:877:G:C8	2.32	0.65
1:0:835:U:O4	1:0:955:G:H1'	1.97	0.65
1:0:1404:C:H41	1:0:1408:A:H62	1.42	0.65
1:0:2047:C:H1'	1:0:2429:A:C2	2.31	0.65

*Continued on next page...*

*Continued from previous page...*

Atom-1	Atom-2	Interatomic distance (Å)	Clash overlap (Å)
1:0:71:A:O5'	1:0:71:A:H8	1.79	0.65
1:0:962:C:H2'	1:0:963:G:H8	1.61	0.65
1:0:1271:C:H2'	1:0:1272:G:H8	1.61	0.65
1:0:1710:U:H4'	1:0:1711:C:OP2	1.96	0.65
1:0:322:A:N3	1:0:322:A:H2'	2.12	0.65
1:0:600:G:O2'	1:0:601:A:OP1	2.14	0.65
1:0:788:G:H4'	1:0:790:A:C4	2.31	0.65
1:0:930:A:H5'	1:0:931:G:C8	2.31	0.65
1:0:1082:G:H1	1:0:1103:C:N4	1.95	0.65
1:0:1002:C:H5'	1:0:1199:U:OP1	1.96	0.65
1:0:2066:G:H8	1:0:2066:G:O5'	1.79	0.65
1:0:805:G:N7	1:0:2419:C:C1'	2.60	0.65
1:0:2432:A:H4'	1:0:2551:A:O2'	1.96	0.65
1:0:2484:G:O2'	1:0:2485:U:H5''	1.97	0.65
1:0:2691:C:C3'	1:0:2692:A:C5'	2.75	0.65
1:0:2824:C:O2	1:0:2843:A:C8	2.50	0.65
1:0:684:C:H2'	1:0:685:U:C6	2.32	0.65
1:0:1337:G:O3'	1:0:1632:A:N7	2.30	0.64
1:0:1611:U:O2'	1:0:1612:U:H5'	1.96	0.64
1:0:1772:C:O2'	1:0:1773:C:O5'	2.15	0.64
1:0:566:U:O2'	1:0:567:G:H5'	1.97	0.64
1:0:839:U:OP1	1:0:2408:G:OP2	2.14	0.64
1:0:1440:G:O5'	1:0:1440:G:H8	1.79	0.64
1:0:773:G:C2'	1:0:774:A:H5'	2.26	0.64
1:0:833:A:O2'	1:0:834:A:H5'	1.97	0.64
1:0:976:C:H1'	1:0:2252:A:C2	2.32	0.64
1:0:1272:G:H2'	1:0:1273:G:C8	2.32	0.64
1:0:1685:A:N7	1:0:1691:G:C6	2.66	0.64
1:0:2501:U:H5'	1:0:2502:G:OP2	1.97	0.64
1:0:879:A:H2'	1:0:879:A:N3	2.12	0.64
1:0:1191:G:H2'	1:0:1192:A:H8	1.62	0.64
1:0:1477:C:H5'	1:0:1478:U:OP2	1.97	0.64
1:0:1548:U:H2'	1:0:1549:C:C5	2.32	0.64
1:0:2404:A:O2'	1:0:2405:A:OP2	2.14	0.64
1:0:2642:G:O2'	1:0:2643:G:H5'	1.98	0.64
1:0:468:A:O2'	1:0:469:G:H4'	1.98	0.64
1:0:805:G:N7	1:0:2419:C:H1'	2.13	0.64
1:0:941:U:H2'	1:0:942:U:C1'	2.28	0.64
1:0:1791:C:C4	1:0:1810:U:O2	2.50	0.64
1:0:339:U:O2	1:0:339:U:H2'	1.98	0.64
1:0:343:A:N6	1:0:346:C:C2	2.65	0.64

*Continued on next page...*

*Continued from previous page...*

Atom-1	Atom-2	Interatomic distance (Å)	Clash overlap (Å)
1:0:636:G:H2'	1:0:637:G:H5'	1.79	0.64
1:0:66:U:H2'	1:0:67:G:N7	2.12	0.64
1:0:697:G:C6	1:0:788:G:C5	2.85	0.64
1:0:697:G:N2	1:0:807:A:N3	2.46	0.64
1:0:1279:G:C1'	1:0:1280:U:C5	2.67	0.64
1:0:1645:U:H2'	1:0:1646:G:H8	1.62	0.64
1:0:1770:U:O2	1:0:1774:A:C5	2.50	0.64
1:0:2092:U:H6	1:0:2092:U:O5'	1.81	0.64
1:0:2195:C:H2'	1:0:2196:U:H5'	1.78	0.64
1:0:873:U:H1'	1:0:2246:A:C5'	2.23	0.64
1:0:2483:U:C5	3:0:0:G34:H12	2.33	0.64
1:0:2523:G:O2'	1:0:2524:G:H5'	1.98	0.64
1:0:822:G:C2'	1:0:823:U:H5'	2.28	0.64
1:0:877:G:H2'	1:0:878:C:C6	2.32	0.64
1:0:1572:C:H2'	1:0:1573:G:C5'	2.21	0.64
1:0:1279:G:N2	1:0:1995:G:C2'	2.60	0.64
1:0:2200:G:H2'	1:0:2201:G:C8	2.32	0.64
1:0:2288:A:H2'	1:0:2289:A:H8	1.62	0.64
1:0:594:G:H2'	1:0:1264:C:N4	2.13	0.64
1:0:622:U:H2'	1:0:623:G:H5'	1.80	0.64
1:0:1153:A:O2'	1:0:1154:A:H3'	1.98	0.64
1:0:1468:A:P	1:0:1468:A:H8	2.20	0.64
1:0:1770:U:C4	1:0:1774:A:H2'	2.32	0.64
1:0:2015:G:N3	1:0:2015:G:H2'	2.10	0.64
1:0:2061:C:O2'	1:0:2062:U:H5'	1.98	0.64
1:0:219:G:N2	1:0:232:A:P	2.69	0.64
1:0:1506:C:O2'	1:0:1507:A:C5	2.51	0.64
1:0:1509:A:H2'	1:0:1510:A:H8	1.63	0.64
1:0:2431:C:H42	1:0:2432:A:N6	1.96	0.64
1:0:573:C:H2'	1:0:574:C:C6	2.33	0.64
1:0:1062:G:N2	1:0:2731:G:H1	1.97	0.64
1:0:1154:A:O2'	1:0:1155:G:P	2.57	0.64
1:0:1166:A:H2'	1:0:1167:A:C5'	2.25	0.64
1:0:1223:G:O2'	1:0:1224:A:OP2	2.16	0.64
1:0:172:A:H1'	1:0:227:G:N2	2.13	0.64
1:0:1912:G:H2'	1:0:1912:G:N3	2.13	0.64
1:0:2059:U:O5'	1:0:2217:G:N2	2.31	0.64
1:0:2827:G:H2'	1:0:2828:C:O4'	1.98	0.64
1:0:362:C:H2'	1:0:363:G:H4'	1.80	0.64
1:0:573:C:H2'	1:0:574:C:H6	1.62	0.64
1:0:137:A:H2'	1:0:138:G:H5'	1.79	0.63

*Continued on next page...*



*Continued from previous page...*

Atom-1	Atom-2	Interatomic distance (Å)	Clash overlap (Å)
1:0:2264:C:H2'	1:0:2265:A:H5'	1.78	0.63
1:0:2368:G:H5''	1:0:2369:U:H5'	1.78	0.63
1:0:2526:U:C4	1:0:2545:A:N7	2.65	0.63
1:0:2753:C:H2'	1:0:2754:C:H6	1.62	0.63
1:0:88:G:C3'	1:0:89:A:H5''	2.09	0.63
1:0:594:G:C4	1:0:1264:C:N4	2.67	0.63
1:0:1459:U:N3	1:0:1476:G:H5'	2.13	0.63
1:0:1356:G:H1'	1:0:1613:G:C2	2.33	0.63
1:0:1629:G:C5	1:0:1633:C:C4	2.86	0.63
1:0:1715:A:HO2'	1:0:1716:G:P	2.21	0.63
1:0:2693:U:H5	1:0:2695:C:P	2.20	0.63
1:0:698:A:H5'	1:0:700:C:N4	2.12	0.63
1:0:790:A:N3	1:0:791:G:C8	2.67	0.63
1:0:1300:A:C6	1:0:1301:U:N3	2.67	0.63
1:0:1577:G:H2'	1:0:1578:U:H6	1.64	0.63
1:0:2047:C:N4	1:0:2425:G:C6	2.62	0.63
1:0:2083:G:H2'	1:0:2084:G:C8	2.33	0.63
1:0:198:A:O4'	1:0:210:A:H1'	1.98	0.63
1:0:219:G:O2'	1:0:220:U:P	2.57	0.63
1:0:2487:G:C2	1:0:2561:G:O6	2.51	0.63
1:0:2821:G:H2'	1:0:2822:U:O4'	1.99	0.63
1:0:520:C:N3	1:0:521:U:C2	2.66	0.63
1:0:952:A:H2'	1:0:953:G:O4'	1.98	0.63
1:0:122:G:N2	1:0:124:A:H4'	2.14	0.63
1:0:1437:A:O2'	1:0:1438:G:H5'	1.97	0.63
1:0:1625:A:H4'	1:0:1625:A:OP2	1.97	0.63
1:0:2163:U:H2'	1:0:2164:G:C8	2.32	0.63
1:0:2288:A:H2'	1:0:2289:A:C8	2.33	0.63
1:0:620:G:H2'	1:0:621:U:H6	1.62	0.63
1:0:647:G:HO2'	1:0:649:G:HO2'	1.44	0.63
1:0:941:U:C2'	1:0:942:U:O4'	2.44	0.63
1:0:1766:U:O2'	1:0:1767:G:H5'	1.99	0.63
1:0:2031:A:C2	1:0:2032:G:H1'	2.34	0.63
1:0:2274:C:O2	1:0:2274:C:H2'	1.98	0.63
1:0:2335:U:O2'	1:0:2336:G:H5'	1.99	0.63
1:0:60:A:H8	1:0:60:A:OP1	1.81	0.63
1:0:867:G:H2'	1:0:868:U:C6	2.33	0.63
1:0:1223:G:H5'	1:0:1225:G:O4'	1.97	0.63
1:0:1354:A:H3'	1:0:1410:U:O2	1.99	0.63
1:0:2132:G:H2'	1:0:2133:G:C8	2.33	0.63
1:0:224:G:H22	1:0:227:G:H3'	1.62	0.63

*Continued on next page...*

*Continued from previous page...*

Atom-1	Atom-2	Interatomic distance (Å)	Clash overlap (Å)
1:0:2447:G:H22	1:0:2460:G:H2'	1.63	0.63
1:0:2858:A:H5''	1:0:2859:U:H5'	1.80	0.63
1:0:1657:A:H5'	1:0:1657:A:H8	1.64	0.63
1:0:2054:A:H2'	1:0:2055:G:C8	2.33	0.63
1:0:2200:G:H2'	1:0:2201:G:H8	1.60	0.63
1:0:2427:A:O2'	1:0:2428:U:P	2.56	0.63
1:0:2531:U:H2'	1:0:2533:U:OP2	1.98	0.63
1:0:2633:A:C2	1:0:2644:A:H5''	2.34	0.63
1:0:482:A:O2'	1:0:483:A:H5'	1.98	0.63
1:0:682:G:C8	1:0:814:G:O6	2.51	0.63
1:0:1213:U:N3	1:0:1260:A:H2	1.96	0.63
1:0:1332:G:N1	1:0:1333:G:N2	2.47	0.63
1:0:153:A:H2'	1:0:154:U:C6	2.34	0.63
1:0:1554:G:H2'	1:0:1555:A:O4'	1.98	0.63
1:0:1671:A:O2'	1:0:1672:A:H5'	1.99	0.63
1:0:1715:A:H1'	1:0:1717:A:O5'	1.98	0.63
1:0:1882:G:N2	1:0:1885:C:H41	1.96	0.63
1:0:2422:C:O2'	1:0:2423:G:H5'	1.98	0.63
1:0:2827:G:O2'	1:0:2828:C:H5'	1.98	0.63
1:0:2841:U:H1'	1:0:2843:A:O4'	1.99	0.63
1:0:2867:G:H8	1:0:2867:G:OP2	1.81	0.63
1:0:659:G:H8	1:0:659:G:O5'	1.82	0.63
1:0:1528:C:C3'	1:0:1529:C:H5''	2.27	0.63
1:0:2036:G:H3'	1:0:2036:G:C8	2.33	0.63
1:0:2038:C:H2'	1:0:2483:U:H5'	1.80	0.63
1:0:2678:C:O2'	1:0:2679:G:H5'	1.98	0.63
1:0:2759:U:O4'	1:0:2761:A:C6	2.51	0.63
1:0:2840:U:C4	1:0:2841:U:C5	2.87	0.63
1:0:67:G:C6	1:0:72:A:C2	2.87	0.63
1:0:942:U:H2'	1:0:943:U:C4'	2.27	0.63
1:0:1354:A:H2'	1:0:1410:U:O2'	1.98	0.62
1:0:1482:U:H2'	1:0:1483:G:H8	1.64	0.62
1:0:1900:U:C2'	1:0:1901:A:H5'	2.29	0.62
1:0:2484:G:C2'	1:0:2485:U:C5'	2.77	0.62
1:0:2552:C:OP1	1:0:2553:G:OP1	2.17	0.62
1:0:1949:A:O2'	1:0:2572:U:H5'	1.98	0.62
1:0:2806:G:H1'	1:0:2858:A:C2	2.33	0.62
1:0:492:G:O2'	1:0:493:A:P	2.57	0.62
1:0:555:U:O2	1:0:555:U:H2'	1.98	0.62
1:0:577:U:C5'	1:0:956:A:N6	2.59	0.62
1:0:2483:U:C6	3:0:0:G34:H12	2.34	0.62

*Continued on next page...*

*Continued from previous page...*

Atom-1	Atom-2	Interatomic distance (Å)	Clash overlap (Å)
1:0:1439:G:H2'	1:0:1440:G:C8	2.34	0.62
1:0:2019:C:O2'	1:0:2020:G:H5'	1.99	0.62
1:0:2059:U:C6	1:0:2059:U:H5'	2.34	0.62
1:0:2274:C:H2'	1:0:2275:U:H5'	1.81	0.62
1:0:2764:U:H2'	1:0:2765:C:C6	2.32	0.62
1:0:2770:A:C8	1:0:2770:A:O5'	2.51	0.62
1:0:1039:A:N6	1:0:1136:G:H2'	2.15	0.62
1:0:1686:A:H5''	1:0:1687:C:OP2	1.99	0.62
1:0:1715:A:O2'	1:0:1716:G:P	2.57	0.62
1:0:34:U:O4	1:0:459:A:N6	2.33	0.62
1:0:40:U:H2'	1:0:41:G:H8	1.64	0.62
1:0:712:A:H2'	1:0:713:G:O4'	1.99	0.62
1:0:755:C:O2'	1:0:756:C:H5'	1.99	0.62
1:0:1141:U:O2'	1:0:1142:G:P	2.58	0.62
1:0:1474:A:O2'	1:0:1475:U:OP2	2.15	0.62
1:0:1491:C:H2'	1:0:1492:A:C8	2.35	0.62
1:0:1845:A:O2'	1:0:1846:A:H5'	1.99	0.62
1:0:2492:G:C4	1:0:2493:U:C5	2.87	0.62
1:0:1271:C:H2'	1:0:1272:G:C8	2.34	0.62
1:0:1427:G:N7	1:0:1428:G:N2	2.48	0.62
1:0:1445:A:H2'	1:0:1446:U:O4'	1.98	0.62
1:0:1755:G:N2	1:0:1756:C:C2	2.68	0.62
1:0:1846:A:H2'	1:0:1847:G:C8	2.34	0.62
1:0:2254:C:O2'	1:0:2255:G:OP2	2.15	0.62
1:0:2679:G:N2	1:0:2680:U:C2	2.67	0.62
1:0:753:U:H2'	1:0:754:G:H8	1.64	0.62
1:0:859:U:O2'	1:0:860:U:O5'	2.17	0.62
1:0:2712:G:H3'	1:0:2713:A:H5'	1.82	0.62
1:0:2026:C:N4	1:0:2757:G:C6	2.68	0.62
1:0:367:G:C3'	1:0:368:A:H5''	2.29	0.62
1:0:577:U:H4'	1:0:956:A:N6	2.15	0.62
1:0:7:G:N2	1:0:8:A:C4	2.67	0.62
1:0:1234:C:H2'	1:0:1235:C:H6	1.65	0.62
1:0:2071:G:O2'	1:0:2072:C:H5'	1.99	0.62
1:0:2717:G:H2'	1:0:2718:A:H8	1.64	0.62
1:0:459:A:N1	1:0:466:A:N7	2.47	0.62
1:0:157:G:H5'	1:0:158:A:OP1	2.00	0.62
1:0:1840:A:C2'	1:0:1841:G:H5'	2.30	0.62
1:0:1911:A:H2'	1:0:1912:G:H5'	1.81	0.62
1:0:202:A:O2'	1:0:234:C:H4'	1.99	0.62
1:0:2517:C:O2	1:0:2517:C:H2'	1.99	0.62

*Continued on next page...*

*Continued from previous page...*

Atom-1	Atom-2	Interatomic distance (Å)	Clash overlap (Å)
1:0:1670:G:P	1:0:2797:G:H22	2.21	0.62
1:0:542:A:H2'	1:0:543:G:O4'	2.00	0.62
1:0:68:C:C2	1:0:72:A:N3	2.68	0.62
1:0:777:A:HO2'	1:0:778:G:P	2.22	0.62
1:0:153:A:H2'	1:0:154:U:H6	1.65	0.62
1:0:1599:G:N2	1:0:1600:U:H1'	2.14	0.62
1:0:1631:C:H5	1:0:1633:C:C2	2.18	0.62
1:0:2324:G:N7	1:0:2360:C:C2	2.68	0.62
1:0:2468:G:H2'	1:0:2469:G:O4'	1.99	0.62
1:0:1151:U:OP1	1:0:1153:A:P	2.58	0.62
1:0:1202:U:O2'	1:0:1203:A:H5'	2.00	0.62
1:0:1618:U:H3'	1:0:1618:U:C6	2.34	0.62
1:0:1627:C:N4	1:0:1628:C:H41	1.97	0.62
1:0:1886:G:C2	1:0:1887:G:C8	2.88	0.62
1:0:198:A:H5'	1:0:210:A:O2'	2.00	0.62
1:0:2309:G:N2	1:0:2365:U:C2	2.68	0.62
1:0:2562:G:C6	1:0:2563:U:C4	2.88	0.62
1:0:355:G:O5'	1:0:355:G:H8	1.83	0.62
1:0:424:G:H4'	1:0:424:G:OP1	1.99	0.62
1:0:212:U:H3	1:0:443:A:H2	1.47	0.62
1:0:548:G:N2	1:0:549:G:C4	2.68	0.62
1:0:746:G:N7	1:0:774:A:C5	2.68	0.62
1:0:826:U:O2'	1:0:1238:A:H1'	2.00	0.62
1:0:1179:A:H2'	1:0:1180:A:C8	2.35	0.61
1:0:1500:U:O2'	1:0:1501:C:H5'	1.98	0.61
1:0:1625:A:C1'	1:0:1632:A:O2'	2.44	0.61
1:0:1644:G:H2'	1:0:1645:U:C6	2.35	0.61
1:0:1840:A:H2'	1:0:1841:G:H5'	1.81	0.61
1:0:1908:C:H2'	1:0:1909:U:H4'	1.81	0.61
1:0:2484:G:H4'	3:0:0:G34:C2	2.28	0.61
1:0:2039:G:C4	1:0:2556:A:C2	2.88	0.61
1:0:2604:G:H2'	1:0:2605:C:O4'	2.00	0.61
1:0:2689:C:H2'	1:0:2690:A:O5'	1.98	0.61
1:0:2797:G:H2'	1:0:2798:A:H5''	1.82	0.61
1:0:726:G:H2'	1:0:727:U:O4'	1.99	0.61
1:0:2093:G:H2'	1:0:2094:C:C6	2.34	0.61
1:0:2104:G:H2'	1:0:2105:U:H6	1.65	0.61
1:0:2034:A:N6	1:0:2593:A:H2'	2.15	0.61
1:0:541:C:H3'	1:0:542:A:O4'	2.00	0.61
1:0:708:G:P	1:0:1442:C:H42	2.23	0.61
1:0:83:A:O2'	1:0:84:G:P	2.58	0.61

*Continued on next page...*

*Continued from previous page...*

Atom-1	Atom-2	Interatomic distance (Å)	Clash overlap (Å)
1:0:1141:U:O2'	1:0:1142:G:OP1	2.17	0.61
1:0:50:G:N2	1:0:118:U:N3	2.44	0.61
1:0:1344:C:O2'	1:0:1345:G:H8	1.84	0.61
1:0:1624:A:N7	1:0:1627:C:C4	2.68	0.61
1:0:1680:U:C5'	1:0:1680:U:H6	2.12	0.61
1:0:1955:G:C2'	1:0:1956:G:H5'	2.29	0.61
1:0:2106:G:H2'	1:0:2107:G:C8	2.35	0.61
1:0:2188:A:H2'	1:0:2189:A:N7	2.15	0.61
1:0:2225:G:N3	1:0:2226:A:C8	2.68	0.61
1:0:957:G:H2'	1:0:958:G:H8	1.65	0.61
1:0:991:A:C5	1:0:992:A:N1	2.69	0.61
1:0:1314:A:C2'	1:0:1315:A:O5'	2.48	0.61
1:0:2636:A:H2'	1:0:2637:C:C5'	2.28	0.61
1:0:665:A:N3	1:0:665:A:H2'	2.16	0.61
1:0:70:A:O2'	1:0:71:A:H5''	2.00	0.61
1:0:828:C:H2'	1:0:829:C:H6	1.66	0.61
1:0:83:A:H62	1:0:98:U:H1'	1.61	0.61
1:0:1380:C:C2'	1:0:1381:G:H5'	2.27	0.61
1:0:1404:C:N4	1:0:1407:G:C8	2.67	0.61
1:0:1573:G:H5'	1:0:1573:G:H8	1.64	0.61
1:0:2264:C:O4'	1:0:2267:A:N6	2.32	0.61
1:0:2469:G:C5'	1:0:2470:U:OP1	2.46	0.61
1:0:2476:A:H1'	1:0:2477:C:H5	1.65	0.61
1:0:2483:U:C2'	1:0:2484:G:C5'	2.75	0.61
1:0:351:A:N6	1:0:352:G:C2	2.68	0.61
1:0:859:U:O2	1:0:860:U:N3	2.33	0.61
1:0:940:G:N7	1:0:941:U:H6	1.98	0.61
1:0:994:A:N7	1:0:995:A:C6	2.68	0.61
1:0:1105:U:O2	1:0:1107:A:N7	2.33	0.61
1:0:1139:A:O2'	1:0:1140:A:O5'	2.18	0.61
1:0:1577:G:H2'	1:0:1578:U:C6	2.35	0.61
1:0:1790:G:O2'	1:0:1791:C:O5'	2.16	0.61
1:0:982:C:H5'	1:0:995:A:H5'	1.81	0.61
1:0:995:A:HO2'	1:0:996:C:P	2.23	0.61
1:0:104:C:H2'	1:0:105:G:C5'	2.29	0.61
1:0:1199:U:H5'	1:0:1199:U:H6	1.64	0.61
1:0:2104:G:H2'	1:0:2105:U:C6	2.34	0.61
1:0:2418:A:H4'	1:0:2419:C:O5'	2.01	0.61
1:0:2634:G:O2'	1:0:2635:U:H5	1.82	0.61
1:0:468:A:H61	1:0:481:A:H5''	1.66	0.61
1:0:1497:C:O2'	1:0:1498:G:H5'	2.00	0.61

*Continued on next page...*

*Continued from previous page...*

Atom-1	Atom-2	Interatomic distance (Å)	Clash overlap (Å)
1:0:2231:G:H2'	1:0:2232:G:H8	1.66	0.61
1:0:2238:G:H1'	1:0:2406:C:C2	2.35	0.61
1:0:944:A:O2'	1:0:945:G:H5'	2.01	0.61
1:0:1010:U:H3'	1:0:1165:G:O6	2.00	0.61
1:0:1075:C:H2'	1:0:1076:U:C6	2.35	0.61
1:0:1147:G:H2'	1:0:1148:G:O4'	2.00	0.61
1:0:1354:A:P	1:0:1354:A:C8	2.93	0.61
1:0:1625:A:N7	1:0:1632:A:N3	2.49	0.61
1:0:2014:A:H62	1:0:2477:C:H1'	1.63	0.61
1:0:516:G:O2'	1:0:517:A:H8	1.83	0.61
1:0:815:A:C2	1:0:816:U:C2	2.88	0.61
1:0:1465:G:OP1	1:0:1465:G:H4'	2.01	0.61
1:0:1591:U:H2'	1:0:1592:U:O4'	2.01	0.61
1:0:2117:A:C8	1:0:2118:A:H4'	2.36	0.61
1:0:2557:G:N3	1:0:2557:G:H2'	2.14	0.61
1:0:591:G:H2'	1:0:592:G:O4'	2.01	0.61
1:0:1894:U:O5'	1:0:1894:U:H6	1.84	0.60
1:0:2027:C:N1	1:0:2604:G:N2	2.48	0.60
1:0:2044:G:C2	1:0:2046:C:N3	2.69	0.60
1:0:2322:U:O2'	1:0:2323:U:H5'	1.99	0.60
1:0:2503:G:C2'	1:0:2504:G:H5''	2.30	0.60
1:0:2838:U:H2'	1:0:2839:G:C8	2.35	0.60
1:0:582:G:N2	1:0:2012:A:C2	2.69	0.60
1:0:796:A:N7	1:0:798:G:C8	2.69	0.60
1:0:1337:G:H1'	1:0:1632:A:H62	1.62	0.60
1:0:132:U:H2'	1:0:133:C:H6	1.65	0.60
1:0:1776:A:C8	1:0:1778:U:C5	2.89	0.60
1:0:1908:C:H2'	1:0:1909:U:O4'	2.00	0.60
1:0:2338:C:H2'	1:0:2339:A:C8	2.35	0.60
1:0:1151:U:H5''	1:0:1153:A:P	2.42	0.60
1:0:1228:G:C6	1:0:1229:C:N3	2.69	0.60
1:0:177:U:O2	1:0:178:C:O4'	2.19	0.60
1:0:196:A:O2'	1:0:197:G:H5'	2.01	0.60
1:0:2083:G:H2'	1:0:2084:G:O4'	2.01	0.60
1:0:2496:C:C4	1:0:2521:A:C6	2.90	0.60
1:0:2528:G:H2'	1:0:2529:G:H8	1.65	0.60
1:0:460:U:C4'	1:0:461:A:OP2	2.47	0.60
1:0:571:U:O2	1:0:581:A:N9	2.34	0.60
1:0:759:C:C5'	1:0:761:G:H1'	2.31	0.60
1:0:778:G:H5'	1:0:778:G:H8	1.66	0.60
1:0:1525:A:H3'	1:0:1526:U:O4'	2.00	0.60

*Continued on next page...*

*Continued from previous page...*

Atom-1	Atom-2	Interatomic distance (Å)	Clash overlap (Å)
1:0:1706:A:N7	1:0:1715:A:C2	2.70	0.60
1:0:1975:G:N2	1:0:1979:C:C5	2.69	0.60
1:0:2517:C:O2	1:0:2518:C:C6	2.54	0.60
1:0:2838:U:H2'	1:0:2839:G:H8	1.67	0.60
1:0:545:C:N4	1:0:546:A:N6	2.49	0.60
1:0:62:U:O2	1:0:63:A:N7	2.35	0.60
1:0:765:C:O2	1:0:766:A:N7	2.34	0.60
1:0:1180:A:H2'	1:0:1181:C:C6	2.36	0.60
1:0:1294:G:C5	1:0:1295:U:C5	2.90	0.60
1:0:1407:G:C2	1:0:1408:A:C4	2.89	0.60
1:0:1458:A:C3'	1:0:1459:U:C5'	2.78	0.60
1:0:1469:U:OP2	1:0:1471:G:OP2	2.20	0.60
1:0:1922:U:O4	1:0:1950:C:H1'	2.02	0.60
1:0:1955:G:O2'	1:0:1956:G:H5'	2.00	0.60
1:0:873:U:O2	1:0:2247:A:P	2.59	0.60
1:0:2433:G:O2'	1:0:2434:G:H5'	2.00	0.60
1:0:1015:U:O4'	1:0:1021:A:C5	2.55	0.60
1:0:162:C:H2'	1:0:163:A:H8	1.67	0.60
1:0:1791:C:O2	1:0:1793:A:O4'	2.18	0.60
1:0:2308:A:H2'	1:0:2309:G:C8	2.36	0.60
1:0:2431:C:C2	1:0:2432:A:C8	2.89	0.60
1:0:1777:A:N6	1:0:2585:C:O4'	2.31	0.60
1:0:2640:G:H2'	1:0:2641:A:O4'	2.01	0.60
1:0:2786:G:O2'	1:0:2787:A:H5'	2.01	0.60
1:0:219:G:C1'	1:0:220:U:C5	2.80	0.60
1:0:2370:G:N2	1:0:2408:G:H1'	2.17	0.60
1:0:2608:A:O2'	1:0:2609:G:O5'	2.18	0.60
1:0:2737:A:H2'	1:0:2738:A:H5'	1.84	0.60
1:0:242:A:N6	1:0:441:A:C8	2.69	0.60
1:0:813:A:H1'	1:0:815:A:H4'	1.83	0.60
1:0:109:A:C3'	1:0:110:U:H5''	2.31	0.60
1:0:1149:G:H21	1:0:1154:A:H2	1.49	0.60
1:0:1611:U:H2'	1:0:1612:U:O4'	2.01	0.60
1:0:1978:U:N3	1:0:1979:C:C4	2.69	0.60
1:0:2019:C:H6	1:0:2019:C:H5'	1.67	0.60
1:0:221:A:C2	1:0:222:G:H1'	2.36	0.60
1:0:2424:G:H2'	1:0:2425:G:H8	1.67	0.60
1:0:2824:C:H4'	1:0:2825:A:H5'	1.82	0.60
1:0:541:C:C6	1:0:542:A:H2	2.20	0.60
1:0:1117:G:H2'	1:0:1118:G:H8	1.67	0.60
1:0:1288:A:H62	1:0:1309:G:H4'	1.64	0.60

*Continued on next page...*

*Continued from previous page...*

Atom-1	Atom-2	Interatomic distance (Å)	Clash overlap (Å)
1:0:1467:U:H3'	1:0:1468:A:C5'	2.30	0.60
1:0:1313:U:H1'	1:0:1642:G:N2	2.17	0.60
1:0:1682:A:C3'	1:0:1683:G:C5'	2.80	0.60
1:0:1811:A:O2'	1:0:1812:U:H5''	2.01	0.60
1:0:1973:C:H2'	1:0:1974:U:O4'	2.01	0.60
1:0:219:G:H22	1:0:232:A:P	2.22	0.60
1:0:2289:A:C2'	1:0:2290:A:H5'	2.32	0.60
1:0:324:C:H2'	1:0:325:U:O4'	2.01	0.60
1:0:391:C:O2'	1:0:392:G:H5'	2.02	0.60
1:0:40:U:H2'	1:0:41:G:C8	2.36	0.60
1:0:48:A:H5'	1:0:49:U:O5'	2.02	0.60
1:0:804:C:C2'	1:0:804:C:O2	2.47	0.60
1:0:815:A:H3'	1:0:816:U:H5	1.67	0.60
1:0:929:A:C3'	1:0:930:A:H5''	2.30	0.60
1:0:1332:G:C2	1:0:1333:G:N2	2.70	0.60
1:0:13:A:OP2	1:0:13:A:H8	1.85	0.60
1:0:1675:C:O2	1:0:1675:C:H2'	2.01	0.60
1:0:173:A:N3	1:0:173:A:H2'	2.15	0.60
1:0:538:A:C2	1:0:2025:A:H2'	2.37	0.60
1:0:357:A:C2'	1:0:358:C:H5'	2.30	0.60
1:0:571:U:O2'	1:0:572:G:OP2	2.20	0.60
1:0:635:C:H2'	1:0:636:G:H5''	1.82	0.60
1:0:751:G:C8	1:0:772:G:N2	2.70	0.60
1:0:754:G:C2	1:0:755:C:C4	2.90	0.60
1:0:1036:G:H1'	1:0:1145:C:O4'	2.02	0.59
1:0:1443:G:H2'	1:0:1444:C:C6	2.37	0.59
1:0:1714:A:H5''	1:0:1715:A:H5''	1.83	0.59
1:0:2362:G:H2'	1:0:2363:G:O4'	2.02	0.59
1:0:2752:C:H6	1:0:2752:C:O5'	1.84	0.59
1:0:2845:C:N4	1:0:2846:G:N7	2.50	0.59
1:0:29:U:O5'	1:0:29:U:H6	1.85	0.59
1:0:636:G:H2'	1:0:637:G:C5'	2.32	0.59
1:0:649:G:C5	1:0:650:U:C5	2.90	0.59
1:0:1265:G:O2'	1:0:1266:G:O4'	2.19	0.59
1:0:1332:G:O2'	1:0:1333:G:H5'	2.02	0.59
1:0:1463:A:H1'	1:0:1543:G:N2	2.17	0.59
1:0:1716:G:C6	1:0:1754:G:N3	2.71	0.59
1:0:1790:G:C2	1:0:1811:A:N7	2.69	0.59
1:0:2205:C:O2'	1:0:2206:C:H5'	2.03	0.59
1:0:2228:U:H4'	1:0:2229:G:OP1	2.02	0.59
1:0:2270:U:H2'	1:0:2271:C:C6	2.37	0.59

*Continued on next page...*



*Continued from previous page...*

Atom-1	Atom-2	Interatomic distance (Å)	Clash overlap (Å)
1:0:2324:G:C2	1:0:2326:C:H5	2.20	0.59
1:0:2668:U:O2	1:0:2693:U:C5'	2.50	0.59
1:0:2756:A:C2	1:0:2758:A:C6	2.90	0.59
1:0:1360:G:N2	1:0:1616:C:C2	2.70	0.59
1:0:1380:C:H2'	1:0:1381:G:C5'	2.28	0.59
1:0:1404:C:N3	1:0:1407:G:N7	2.50	0.59
1:0:1446:U:H2'	1:0:1447:U:C6	2.31	0.59
1:0:1549:C:H2'	1:0:1550:C:O4'	2.02	0.59
1:0:1345:G:N3	1:0:1625:A:N1	2.50	0.59
1:0:1824:C:N4	1:0:1825:C:C4	2.70	0.59
1:0:1836:C:C2	1:0:1880:G:N2	2.70	0.59
1:0:199:A:N6	1:0:209:G:H1'	2.17	0.59
1:0:2276:C:O2'	1:0:2277:A:H5'	2.02	0.59
1:0:2291:U:H2'	1:0:2292:C:H6	1.65	0.59
1:0:537:C:N1	1:0:2759:U:C5	2.70	0.59
1:0:240:U:O2'	1:0:442:A:N3	2.34	0.59
1:0:727:U:H6	1:0:727:U:O5'	1.85	0.59
1:0:872:G:O2'	1:0:873:U:H5''	2.02	0.59
1:0:1073:G:C2'	1:0:1074:G:H4'	2.29	0.59
1:0:1287:A:C2	1:0:1662:G:O4'	2.56	0.59
1:0:1823:G:H2'	1:0:1824:C:C6	2.37	0.59
1:0:1900:U:H1'	1:0:1946:U:O4'	2.02	0.59
1:0:2407:G:H5'	1:0:2408:G:C2	2.38	0.59
1:0:2426:G:H4'	1:0:2427:A:C5'	2.31	0.59
1:0:2687:G:O2'	1:0:2688:G:H5'	2.02	0.59
1:0:2784:A:C6	1:0:2866:A:C4	2.91	0.59
1:0:2870:C:C2	1:0:2871:U:C5	2.91	0.59
1:0:58:C:N4	1:0:73:A:N6	2.48	0.59
1:0:926:C:C2'	1:0:927:C:H5'	2.32	0.59
1:0:940:G:N7	1:0:941:U:C6	2.70	0.59
1:0:859:U:O2	1:0:944:A:N1	2.35	0.59
1:0:1356:G:H1'	1:0:1613:G:N3	2.17	0.59
1:0:1510:A:H2'	1:0:1511:A:H5'	1.85	0.59
1:0:163:A:H2'	1:0:164:G:H8	1.68	0.59
1:0:235:C:H2'	1:0:236:C:H5'	1.83	0.59
1:0:2829:A:H2'	1:0:2830:U:O4'	2.03	0.59
1:0:427:C:H2'	1:0:428:A:C8	2.38	0.59
1:0:833:A:H1'	1:0:954:U:O2'	2.03	0.59
1:0:1069:G:O2'	1:0:1070:G:H5'	2.02	0.59
1:0:107:G:N2	1:0:108:G:H1'	2.17	0.59
1:0:1316:G:N2	1:0:1317:G:H1'	2.18	0.59

*Continued on next page...*

*Continued from previous page...*

Atom-1	Atom-2	Interatomic distance (Å)	Clash overlap (Å)
1:0:48:A:N6	1:0:154:U:C5	2.66	0.59
1:0:1625:A:C3'	1:0:1625:A:N3	2.65	0.59
1:0:2227:C:H3'	1:0:2228:U:H6	1.66	0.59
1:0:976:C:C1'	1:0:2252:A:C2	2.86	0.59
1:0:2354:G:N3	1:0:2356:A:N7	2.51	0.59
1:0:2434:G:C6	1:0:2435:C:N4	2.70	0.59
1:0:2629:U:H2'	1:0:2630:C:C6	2.36	0.59
1:0:2636:A:C2'	1:0:2637:C:H5'	2.29	0.59
1:0:2685:A:N1	1:0:2686:C:C2	2.70	0.59
1:0:2769:C:H2'	1:0:2867:G:H22	1.66	0.59
1:0:459:A:H4'	1:0:461:A:N7	2.18	0.59
1:0:465:C:O2'	1:0:483:A:N6	2.36	0.59
1:0:494:A:H2'	1:0:495:C:H5'	1.84	0.59
1:0:995:A:OP2	1:0:996:C:H5	1.85	0.59
1:0:1055:A:N6	1:0:1123:G:C4	2.71	0.59
1:0:1268:U:C5'	1:0:1269:G:H5''	2.32	0.59
1:0:1861:G:O2'	1:0:1862:C:H5'	2.02	0.59
1:0:1938:U:H4'	1:0:1939:U:OP1	2.03	0.59
1:0:2473:G:O2'	1:0:2474:G:H5'	2.03	0.59
1:0:2556:A:H5''	1:0:2557:G:C5'	2.31	0.59
1:0:2608:A:HO2'	1:0:2609:G:P	2.25	0.59
1:0:2652:G:H2'	1:0:2653:A:H8	1.68	0.59
1:0:2824:C:O2'	1:0:2825:A:P	2.59	0.59
1:0:812:G:C6	1:0:813:A:N6	2.71	0.59
1:0:1066:G:C3'	1:0:1067:G:H4'	2.32	0.59
1:0:783:G:H1'	1:0:1392:U:C4	2.38	0.59
1:0:1515:U:H2'	1:0:1516:A:C8	2.38	0.59
1:0:1724:C:O2	1:0:1747:G:C2	2.55	0.59
1:0:177:U:H2'	1:0:178:C:H5'	1.83	0.59
1:0:1886:G:H2'	1:0:1887:G:H8	1.67	0.59
1:0:1920:A:N1	1:0:1922:U:C4	2.71	0.59
1:0:2790:C:H2'	1:0:2791:C:C6	2.36	0.59
1:0:308:C:H2'	1:0:309:G:H5'	1.85	0.59
1:0:412:U:N3	1:0:413:G:H1'	2.18	0.59
1:0:666:U:OP1	1:0:666:U:H3'	2.02	0.59
1:0:795:A:H4'	1:0:796:A:OP1	2.03	0.59
1:0:1788:C:N3	1:0:1789:U:C5	2.71	0.59
1:0:2236:U:H2'	1:0:2237:C:O4'	2.03	0.59
1:0:658:G:H5'	1:0:2331:A:H5'	1.84	0.59
1:0:2496:C:N4	1:0:2521:A:C2	2.70	0.59
1:0:318:G:H22	1:0:321:A:C5'	2.16	0.59

*Continued on next page...*

*Continued from previous page...*

Atom-1	Atom-2	Interatomic distance (Å)	Clash overlap (Å)
1:0:1514:C:H6	1:0:1514:C:OP1	1.86	0.59
1:0:1686:A:C5'	1:0:1687:C:OP2	2.51	0.59
1:0:2033:C:C5	1:0:2034:A:N7	2.70	0.59
1:0:2196:U:H2'	1:0:2197:U:O4'	2.03	0.59
1:0:2354:G:H1'	1:0:2356:A:H62	1.67	0.59
1:0:697:G:O6	1:0:788:G:C8	2.56	0.59
1:0:788:G:C5'	1:0:789:G:OP1	2.51	0.59
1:0:118:U:H5''	1:0:120:G:OP2	2.02	0.58
1:0:1491:C:H2'	1:0:1492:A:H8	1.68	0.58
1:0:1544:A:H2'	1:0:1545:G:O4'	2.02	0.58
1:0:233:A:H2'	1:0:234:C:H6	1.67	0.58
1:0:631:G:O5'	1:0:631:G:H8	1.85	0.58
1:0:782:U:O2	1:0:1392:U:C1'	2.50	0.58
1:0:1604:A:H2'	1:0:1605:A:O4'	2.03	0.58
1:0:2191:A:H2'	1:0:2192:U:OP1	2.03	0.58
1:0:2299:A:H5'	1:0:2300:G:OP1	2.03	0.58
1:0:2311:U:H4'	1:0:2315:A:N6	2.18	0.58
1:0:492:G:C2'	1:0:493:A:OP2	2.50	0.58
1:0:591:G:H2'	1:0:592:G:C8	2.38	0.58
1:0:1459:U:H5''	1:0:1460:G:OP1	2.04	0.58
1:0:155:G:O2'	1:0:156:G:H5'	2.02	0.58
1:0:1655:C:H4'	1:0:2689:C:O2	2.03	0.58
1:0:1715:A:O2'	1:0:1716:G:C5'	2.51	0.58
1:0:1790:G:O2'	1:0:1791:C:P	2.62	0.58
1:0:1812:U:O2	1:0:1812:U:H2'	2.03	0.58
1:0:1911:A:C2'	1:0:1912:G:H5'	2.33	0.58
1:0:1386:A:H5'	1:0:2191:A:N7	2.18	0.58
1:0:2549:G:O2'	1:0:2550:C:H5'	2.04	0.58
1:0:333:A:C2	1:0:351:A:C6	2.91	0.58
1:0:43:A:C2'	1:0:44:G:H5'	2.33	0.58
1:0:516:G:H1'	1:0:517:A:H8	1.68	0.58
1:0:534:U:H4'	1:0:564:U:H4'	1.85	0.58
1:0:540:G:C6	1:0:2006:G:OP1	2.56	0.58
1:0:73:A:O2'	1:0:74:G:OP2	2.21	0.58
1:0:985:G:O2'	1:0:986:A:OP2	2.16	0.58
1:0:1039:A:H61	1:0:1136:G:H2'	1.67	0.58
1:0:537:C:C6	1:0:2759:U:C5	2.91	0.58
1:0:1016:C:C2	1:0:1017:C:C5	2.92	0.58
1:0:1313:U:O2'	1:0:1314:A:P	2.62	0.58
1:0:1682:A:C2'	1:0:1683:G:C5'	2.70	0.58
1:0:1849:G:H8	1:0:1849:G:O5'	1.86	0.58

*Continued on next page...*

*Continued from previous page...*

Atom-1	Atom-2	Interatomic distance (Å)	Clash overlap (Å)
1:0:2137:G:H2'	1:0:2138:U:C6	2.39	0.58
1:0:89:A:H4'	1:0:90:G:O5'	2.04	0.58
1:0:579:G:C4'	1:0:994:A:C2	2.87	0.58
1:0:2198:U:C5	1:0:2199:C:H1'	2.37	0.58
1:0:2592:U:O2'	1:0:2593:A:H5'	2.04	0.58
1:0:2727:G:C2'	1:0:2728:A:H5''	2.33	0.58
1:0:2760:G:H4'	1:0:2761:A:OP2	2.02	0.58
1:0:2782:G:H3'	1:0:2783:U:C4'	2.34	0.58
1:0:1767:G:N2	1:0:1768:U:H1'	2.18	0.58
1:0:2431:C:N3	1:0:2432:A:N7	2.51	0.58
1:0:2:G:H2'	1:0:3:U:C6	2.39	0.58
1:0:831:G:N2	1:0:1204:G:C6	2.72	0.58
1:0:1223:G:H4'	1:0:1224:A:O5'	2.02	0.58
1:0:1287:A:H2	1:0:1662:G:O4'	1.86	0.58
1:0:1301:U:C4	1:0:1340:C:H1'	2.39	0.58
1:0:133:C:H3'	1:0:134:G:H8	1.69	0.58
1:0:1349:A:C2	1:0:1350:G:C4	2.91	0.58
1:0:1715:A:N3	1:0:1717:A:O4'	2.36	0.58
1:0:220:U:H2'	1:0:221:A:C8	2.33	0.58
1:0:498:C:C5	1:0:499:G:N7	2.72	0.58
1:0:58:C:H5'	1:0:59:G:OP2	2.03	0.58
1:0:60:A:H2'	1:0:61:U:H5'	1.85	0.58
1:0:65:C:H2'	1:0:66:U:H5'	1.86	0.58
1:0:1091:C:H2'	1:0:1092:U:C6	2.39	0.58
1:0:1281:A:H2'	1:0:1282:A:H8	1.69	0.58
1:0:1869:A:H2'	1:0:1870:U:C6	2.37	0.58
1:0:1882:G:H21	1:0:1885:C:H41	1.50	0.58
1:0:1958:G:H2'	1:0:1959:U:H6	1.69	0.58
1:0:2288:A:N6	1:0:2289:A:N6	2.50	0.58
1:0:2475:C:N4	1:0:2476:A:C2	2.72	0.58
1:0:2497:A:H5''	1:0:2498:U:OP2	2.03	0.58
1:0:2500:C:H2'	1:0:2501:U:O4'	2.03	0.58
1:0:541:C:H6	1:0:542:A:C2	2.22	0.58
1:0:65:C:O2'	1:0:66:U:H5'	2.04	0.58
1:0:750:C:C4	1:0:751:G:N7	2.72	0.58
1:0:1065:A:H2'	1:0:1066:G:H8	1.69	0.58
1:0:1088:A:H8	1:0:1088:A:O5'	1.87	0.58
1:0:594:G:C5	1:0:1264:C:C4	2.91	0.58
1:0:1404:C:N4	1:0:1407:G:N7	2.52	0.58
1:0:1468:A:H5''	1:0:1472:C:H42	1.67	0.58
1:0:1507:A:H4'	1:0:1510:A:OP1	2.04	0.58

*Continued on next page...*

*Continued from previous page...*

Atom-1	Atom-2	Interatomic distance (Å)	Clash overlap (Å)
1:0:1770:U:O2	1:0:1774:A:C6	2.57	0.58
1:0:1789:U:C4	1:0:1811:A:H2	2.21	0.58
1:0:992:A:H2	1:0:2020:G:N3	2.01	0.58
1:0:2483:U:H6	1:0:2483:U:H3'	1.68	0.58
1:0:2557:G:OP1	1:0:2593:A:N6	2.36	0.58
1:0:688:A:O2'	1:0:689:A:H5'	2.04	0.58
1:0:67:G:C2'	1:0:68:C:H6	2.11	0.58
1:0:706:A:H2'	1:0:707:U:O4'	2.04	0.58
1:0:1226:A:C1'	1:0:1250:A:C2	2.87	0.57
1:0:455:A:C2	1:0:1258:G:N3	2.66	0.57
1:0:1313:U:C4'	1:0:1314:A:O5'	2.46	0.57
1:0:2074:U:O4	1:0:2075:U:H5	1.87	0.57
1:0:2301:A:H2'	1:0:2302:G:O4'	2.04	0.57
1:0:2759:U:O4'	1:0:2761:A:N1	2.37	0.57
1:0:459:A:N6	1:0:484:G:C4	2.72	0.57
1:0:616:U:H2'	1:0:617:U:C5'	2.31	0.57
1:0:813:A:H1'	1:0:815:A:C4'	2.34	0.57
1:0:936:A:O2'	1:0:937:C:H5'	2.04	0.57
1:0:343:A:N7	1:0:346:C:C4	2.72	0.57
1:0:545:C:H42	1:0:546:A:N6	2.02	0.57
1:0:583:C:H4'	1:0:584:A:O5'	2.04	0.57
1:0:65:C:H2'	1:0:66:U:C5'	2.33	0.57
1:0:682:G:H1'	1:0:814:G:C6	2.38	0.57
1:0:774:A:H3'	1:0:774:A:H8	1.69	0.57
1:0:689:A:C2	1:0:815:A:N6	2.71	0.57
1:0:2564:U:H2'	1:0:2565:C:OP2	2.05	0.57
1:0:541:C:C6	1:0:542:A:C2	2.92	0.57
1:0:700:C:H2'	1:0:701:U:N1	2.19	0.57
1:0:789:G:O6	1:0:2055:G:OP1	2.23	0.57
1:0:1036:G:H1'	1:0:1145:C:C4'	2.34	0.57
1:0:825:C:C1'	1:0:1263:G:C2	2.87	0.57
1:0:1564:U:H2'	1:0:1565:G:O4'	2.04	0.57
1:0:1788:C:C2	1:0:1789:U:C5	2.93	0.57
1:0:541:C:O2	1:0:2018:G:C2	2.58	0.57
1:0:2096:U:H3'	1:0:2097:A:H5''	1.86	0.57
1:0:2433:G:H2'	1:0:2434:G:H8	1.68	0.57
1:0:43:A:H2'	1:0:44:G:H5'	1.87	0.57
1:0:459:A:C2	1:0:466:A:C8	2.93	0.57
1:0:512:A:H2'	1:0:513:A:H5'	1.87	0.57
1:0:939:C:C2	1:0:940:G:C6	2.91	0.57
1:0:1054:C:C2'	1:0:1055:A:H5'	2.33	0.57

*Continued on next page...*

*Continued from previous page...*

Atom-1	Atom-2	Interatomic distance (Å)	Clash overlap (Å)
1:0:1299:A:C4	1:0:1342:U:C4	2.92	0.57
1:0:1323:G:N2	1:0:1326:U:N3	2.53	0.57
1:0:1468:A:H5''	1:0:1472:C:H41	1.65	0.57
1:0:1573:G:O6	1:0:1574:A:N6	2.38	0.57
1:0:428:A:H2'	1:0:429:C:O4'	2.04	0.57
1:0:571:U:C5	1:0:2019:C:O4'	2.58	0.57
1:0:741:G:C4	1:0:743:A:C8	2.93	0.57
1:0:813:A:O2'	1:0:815:A:C5'	2.53	0.57
1:0:1211:G:H2'	1:0:1212:U:C6	2.39	0.57
1:0:1223:G:C2	1:0:1250:A:N7	2.73	0.57
1:0:1355:A:H5''	1:0:1356:G:OP2	2.05	0.57
1:0:1632:A:HO2'	1:0:1633:C:P	2.26	0.57
1:0:1847:G:O2'	1:0:1848:U:H5'	2.04	0.57
1:0:27:G:O2'	1:0:28:A:O5'	2.23	0.57
1:0:210:A:H61	1:0:442:A:N6	2.02	0.57
1:0:459:A:H1'	1:0:461:A:H62	1.68	0.57
1:0:58:C:H3'	1:0:59:G:C5'	2.19	0.57
1:0:1198:C:P	1:0:1199:U:H4'	2.44	0.57
1:0:1618:U:P	1:0:1618:U:C6	2.98	0.57
1:0:192:G:C4'	1:0:193:A:H4'	2.34	0.57
1:0:2526:U:H2'	1:0:2527:G:H8	1.69	0.57
1:0:2799:C:H2'	1:0:2800:C:O4'	2.04	0.57
1:0:530:G:H2'	1:0:531:G:C8	2.37	0.57
1:0:538:A:C2	1:0:2026:C:H4'	2.39	0.57
1:0:796:A:H8	1:0:797:A:H4'	1.69	0.57
1:0:1349:A:H2'	1:0:1350:G:H8	1.68	0.57
1:0:1420:A:H2'	1:0:1421:U:C6	2.40	0.57
1:0:1337:G:H1'	1:0:1632:A:H61	1.67	0.57
1:0:1690:U:O2'	1:0:1691:G:H5'	2.05	0.57
1:0:2484:G:HO2'	1:0:2485:U:H6	1.53	0.57
1:0:2562:G:H2'	1:0:2563:U:C6	2.40	0.57
1:0:2799:C:C4	1:0:2800:C:N3	2.73	0.57
1:0:2837:G:H2'	1:0:2838:U:H6	1.70	0.57
1:0:346:C:N3	1:0:347:C:C5	2.72	0.57
1:0:30:G:C6	1:0:521:U:O2	2.58	0.57
1:0:541:C:H41	1:0:572:G:C1'	2.17	0.57
1:0:54:G:H2'	1:0:55:A:H8	1.70	0.57
1:0:611:C:N4	1:0:612:G:C5	2.73	0.57
1:0:751:G:H21	1:0:752:G:C2'	2.17	0.57
1:0:809:C:H2'	1:0:810:U:C6	2.40	0.57
1:0:931:G:N2	1:0:932:G:H1'	2.20	0.57

*Continued on next page...*

*Continued from previous page...*

Atom-1	Atom-2	Interatomic distance (Å)	Clash overlap (Å)
1:0:1313:U:O2'	1:0:1314:A:O5'	2.21	0.57
1:0:1488:G:H1'	1:0:1536:G:N2	2.20	0.57
1:0:1360:G:C2	1:0:1616:C:C2	2.92	0.57
1:0:164:G:H2'	1:0:165:G:H5'	1.87	0.57
1:0:1712:G:N2	1:0:1713:G:C8	2.73	0.57
1:0:2107:G:H2'	1:0:2108:G:O4'	2.04	0.57
1:0:2178:U:O2'	1:0:2179:C:H5'	2.04	0.57
1:0:2496:C:C5	1:0:2521:A:C5	2.93	0.57
1:0:2768:C:H1'	1:0:2784:A:C8	2.39	0.57
1:0:2829:A:N1	1:0:2839:G:C6	2.72	0.57
1:0:666:U:OP1	1:0:667:U:OP2	2.22	0.57
1:0:57:G:C5	1:0:72:A:N6	2.73	0.57
1:0:1079:G:N2	1:0:1106:A:O2'	2.37	0.57
1:0:192:G:O2'	1:0:193:A:H5''	2.05	0.57
1:0:2617:G:O2'	1:0:2618:A:H8	1.88	0.57
1:0:465:C:H2'	1:0:467:U:O2	2.05	0.57
1:0:1047:G:C2'	1:0:1048:U:H5'	2.35	0.56
1:0:1059:A:N1	1:0:1123:G:N2	2.48	0.56
1:0:1017:C:C6	1:0:1148:G:N2	2.72	0.56
1:0:1293:A:O2'	1:0:1294:G:H5'	2.05	0.56
1:0:1693:A:H2	1:0:1976:U:O4'	1.87	0.56
1:0:2036:G:C8	1:0:2036:G:C3'	2.88	0.56
1:0:1374:G:O2'	1:0:2193:C:H1'	2.04	0.56
1:0:2265:A:H1'	1:0:2325:A:N6	2.15	0.56
1:0:2539:C:N4	1:0:2540:A:N6	2.52	0.56
1:0:521:U:H5	1:0:522:G:C4	2.23	0.56
1:0:539:A:H1'	1:0:540:G:C6	2.40	0.56
1:0:728:G:C2	1:0:729:A:H1'	2.40	0.56
1:0:795:A:C4'	1:0:796:A:OP1	2.53	0.56
1:0:1110:G:H2'	1:0:1111:C:H6	1.67	0.56
1:0:1467:U:O4	1:0:1473:U:C2	2.58	0.56
1:0:149:A:H2'	1:0:150:A:O4'	2.04	0.56
1:0:1826:U:O4'	1:0:1952:A:C2	2.58	0.56
1:0:2206:C:H3'	1:0:2207:G:H8	1.70	0.56
1:0:2354:G:O5'	1:0:2354:G:H8	1.88	0.56
1:0:2371:A:H2'	1:0:2372:A:O4'	2.05	0.56
1:0:539:A:O2'	1:0:540:G:O5'	2.23	0.56
1:0:559:C:C6	1:0:559:C:H3'	2.40	0.56
1:0:957:G:O2'	1:0:958:G:H5'	2.05	0.56
1:0:1345:G:C8	1:0:1625:A:N6	2.66	0.56
1:0:1421:U:H2'	1:0:1422:C:C6	2.39	0.56

*Continued on next page...*

*Continued from previous page...*

Atom-1	Atom-2	Interatomic distance (Å)	Clash overlap (Å)
1:0:834:A:C8	1:0:957:G:C8	2.93	0.56
1:0:1360:G:C2	1:0:1616:C:N3	2.74	0.56
1:0:1731:C:H2'	1:0:1732:U:O5'	2.04	0.56
1:0:1775:A:H4'	1:0:1776:A:C5'	2.35	0.56
1:0:2289:A:H2'	1:0:2290:A:H5'	1.86	0.56
1:0:2562:G:H2'	1:0:2563:U:H6	1.69	0.56
1:0:391:C:C2'	1:0:392:G:H5'	2.36	0.56
1:0:73:A:O2'	1:0:74:G:P	2.63	0.56
1:0:764:A:O2'	1:0:765:C:O5'	2.22	0.56
1:0:1022:A:C6	1:0:1024:G:C5	2.94	0.56
1:0:1094:C:C2	1:0:1096:A:OP2	2.58	0.56
1:0:1199:U:O4	1:0:1201:G:N7	2.38	0.56
1:0:1263:G:H4'	1:0:1264:C:OP1	2.05	0.56
1:0:51:A:H2	1:0:155:G:N3	2.03	0.56
1:0:1618:U:C3'	1:0:1618:U:C6	2.88	0.56
1:0:1749:G:HO2'	1:0:1750:A:P	2.29	0.56
1:0:198:A:N7	1:0:243:G:C5	2.74	0.56
1:0:2404:A:HO2'	1:0:2405:A:P	2.28	0.56
1:0:2425:G:N2	1:0:2480:C:C4	2.74	0.56
1:0:2806:G:C1'	1:0:2858:A:C2	2.89	0.56
1:0:688:A:C2	1:0:689:A:N7	2.74	0.56
1:0:788:G:N2	1:0:800:U:O3'	2.30	0.56
1:0:992:A:H3'	1:0:993:C:C6	2.41	0.56
1:0:1128:G:O2'	1:0:1129:A:H5'	2.04	0.56
1:0:1151:U:H5''	1:0:1153:A:O5'	2.05	0.56
1:0:1582:A:O2'	1:0:1583:A:P	2.62	0.56
1:0:1656:U:C2'	1:0:1657:A:H5''	2.36	0.56
1:0:2003:A:C2	1:0:2018:G:N2	2.74	0.56
1:0:2827:G:H2'	1:0:2828:C:C6	2.41	0.56
1:0:32:C:H2'	1:0:33:C:O4'	2.05	0.56
1:0:1301:U:C6	1:0:1340:C:O2	2.59	0.56
1:0:146:C:H2'	1:0:147:G:C8	2.41	0.56
1:0:212:U:C2'	1:0:213:C:H5'	2.36	0.56
1:0:2157:C:H2'	1:0:2158:C:O4'	2.05	0.56
1:0:2159:A:H2'	1:0:2160:C:C6	2.40	0.56
1:0:2324:G:N2	1:0:2326:C:C5	2.74	0.56
1:0:2778:U:C2'	1:0:2779:C:H5'	2.34	0.56
1:0:298:C:H2'	1:0:299:C:H6	1.70	0.56
1:0:357:A:N6	1:0:359:G:H5'	2.20	0.56
1:0:390:U:H2'	1:0:391:C:C6	2.40	0.56
1:0:66:U:C2	1:0:67:G:O6	2.57	0.56

*Continued on next page...*



*Continued from previous page...*

Atom-1	Atom-2	Interatomic distance (Å)	Clash overlap (Å)
1:0:682:G:C4	1:0:814:G:N1	2.73	0.56
1:0:736:G:H2'	1:0:737:C:O4'	2.05	0.56
1:0:976:C:O2'	1:0:977:G:H5'	2.06	0.56
1:0:1329:U:H5'	1:0:1405:A:H1'	1.88	0.56
1:0:1625:A:O2'	1:0:1633:C:OP2	2.22	0.56
1:0:1688:U:O2	1:0:1690:U:H3'	2.05	0.56
1:0:2026:C:N4	1:0:2757:G:C5	2.74	0.56
1:0:218:A:HO2'	1:0:219:G:C5'	2.12	0.56
1:0:2191:A:C2'	1:0:2192:U:OP1	2.52	0.56
1:0:2614:A:N6	1:0:2615:U:C4	2.74	0.56
1:0:2669:C:C2'	1:0:2669:C:O2	2.54	0.56
1:0:2701:A:H2'	1:0:2702:G:O4'	2.05	0.56
1:0:516:G:O2'	1:0:517:A:C8	2.59	0.56
1:0:537:C:C5	1:0:2759:U:C6	2.93	0.56
1:0:665:A:H3'	1:0:666:U:C5'	2.34	0.56
1:0:1260:A:N6	1:0:1262:U:C2	2.71	0.56
1:0:1644:G:H2'	1:0:1645:U:H6	1.68	0.56
1:0:1798:G:H21	1:0:1800:A:H8	1.53	0.56
1:0:2044:G:N3	1:0:2046:C:C4	2.74	0.56
1:0:2812:A:H2'	1:0:2813:G:C8	2.39	0.56
1:0:2841:U:H4'	1:0:2843:A:H5'	1.87	0.56
1:0:663:G:C2'	1:0:664:C:H5'	2.35	0.56
1:0:814:G:H8	1:0:814:G:H3'	1.70	0.56
1:0:971:A:N7	1:0:973:U:C6	2.74	0.56
1:0:1213:U:N3	1:0:1260:A:C2	2.73	0.56
1:0:1385:C:H2'	1:0:1386:A:O4'	2.06	0.56
1:0:1850:G:O6	1:0:1867:A:N3	2.39	0.56
1:0:1896:A:H5''	1:0:1897:C:H5''	1.86	0.56
1:0:246:C:H2'	1:0:246:C:O2	2.06	0.56
1:0:2510:A:H61	1:0:2641:A:H61	1.54	0.56
1:0:537:C:C5	1:0:2759:U:H2'	2.41	0.56
1:0:2860:C:H2'	1:0:2861:A:C4'	2.36	0.56
1:0:367:G:H2'	1:0:368:A:H5''	1.88	0.56
1:0:539:A:H1'	1:0:540:G:C5	2.41	0.56
1:0:800:U:H5''	1:0:801:A:H5'	1.87	0.56
1:0:814:G:H3'	1:0:814:G:C8	2.41	0.56
1:0:859:U:H2'	1:0:860:U:OP2	2.06	0.56
1:0:122:G:O2'	1:0:123:A:H5''	2.05	0.56
1:0:1434:U:H2'	1:0:1435:G:H8	1.70	0.56
1:0:1628:C:N4	1:0:1629:G:N7	2.54	0.56
1:0:1685:A:O2'	1:0:1686:A:OP2	2.22	0.56

*Continued on next page...*

*Continued from previous page...*

Atom-1	Atom-2	Interatomic distance (Å)	Clash overlap (Å)
1:0:1904:G:H2'	1:0:1905:G:O4'	2.06	0.56
1:0:657:A:N3	1:0:2329:C:O2'	2.38	0.56
1:0:2370:G:C2'	1:0:2371:A:OP2	2.54	0.56
1:0:2503:G:C3'	1:0:2504:G:H5''	2.35	0.56
1:0:2528:G:C2	1:0:2529:G:N7	2.74	0.56
1:0:322:A:HO2'	1:0:323:G:P	2.28	0.56
1:0:451:A:H2'	1:0:452:G:H8	1.71	0.56
1:0:788:G:N2	1:0:801:A:OP1	2.38	0.56
1:0:846:A:H2'	1:0:847:C:C6	2.40	0.56
1:0:1200:G:H3'	1:0:1201:G:H8	1.72	0.55
1:0:1482:U:C2	1:0:1541:G:N2	2.74	0.55
1:0:1514:C:H5'	1:0:1593:C:C5'	2.36	0.55
1:0:2267:A:H2'	1:0:2268:G:OP1	2.06	0.55
1:0:2758:A:HO2'	1:0:2759:U:P	2.28	0.55
1:0:2769:C:C2'	1:0:2867:G:H22	2.19	0.55
1:0:59:G:H1'	1:0:73:A:N1	2.21	0.55
1:0:978:U:H2'	1:0:979:A:H8	1.71	0.55
1:0:987:G:N3	1:0:988:G:C8	2.74	0.55
1:0:1032:A:C3'	1:0:1032:A:C8	2.89	0.55
1:0:1488:G:H1'	1:0:1536:G:H21	1.70	0.55
1:0:1710:U:C4'	1:0:1711:C:OP2	2.54	0.55
1:0:1653:C:O2	1:0:1751:A:C2	2.59	0.55
1:0:2043:A:O2'	1:0:2044:G:OP2	2.23	0.55
1:0:224:G:C8	1:0:226:C:O2	2.59	0.55
1:0:2756:A:H4'	1:0:2758:A:OP1	2.05	0.55
1:0:2841:U:O2	1:0:2843:A:O2'	2.23	0.55
1:0:317:U:C2'	1:0:318:G:H5'	2.36	0.55
1:0:322:A:N7	1:0:339:U:C2	2.74	0.55
1:0:544:U:H2'	1:0:545:C:C6	2.42	0.55
1:0:788:G:C2	1:0:800:U:C2'	2.80	0.55
1:0:1016:C:H2'	1:0:1017:C:H6	1.71	0.55
1:0:1371:G:H2'	1:0:1384:G:H22	1.72	0.55
1:0:1923:U:C5'	1:0:1924:C:OP1	2.54	0.55
1:0:1990:U:H2'	1:0:1991:C:C6	2.41	0.55
1:0:210:A:N6	1:0:442:A:H61	2.04	0.55
1:0:689:A:H8	1:0:2052:G:H21	1.53	0.55
1:0:1052:C:H2'	1:0:1053:G:C8	2.41	0.55
1:0:1161:U:H2'	1:0:1162:A:H8	1.71	0.55
1:0:826:U:C6	1:0:1209:G:N2	2.75	0.55
1:0:1341:G:H2'	1:0:1343:C:C5	2.42	0.55
1:0:1431:U:H4'	1:0:1604:A:H4'	1.88	0.55

*Continued on next page...*

*Continued from previous page...*

Atom-1	Atom-2	Interatomic distance (Å)	Clash overlap (Å)
1:0:708:G:OP2	1:0:1442:C:N4	2.40	0.55
1:0:1596:A:C2'	1:0:1597:A:H5'	2.35	0.55
1:0:1608:U:H2'	1:0:1609:G:C8	2.41	0.55
1:0:187:U:H2'	1:0:188:G:H8	1.71	0.55
1:0:2324:G:N2	1:0:2326:C:H5	2.04	0.55
1:0:2325:A:HO2'	1:0:2326:C:P	2.29	0.55
1:0:2014:A:N6	1:0:2477:C:O4'	2.40	0.55
1:0:2514:G:N2	1:0:2515:G:H1'	2.20	0.55
1:0:2523:G:C4	1:0:2524:G:C8	2.94	0.55
1:0:2758:A:C2'	1:0:2759:U:OP1	2.53	0.55
1:0:26:G:C2	1:0:27:G:N2	2.74	0.55
1:0:304:A:C2	1:0:356:A:N6	2.74	0.55
1:0:789:G:O2'	1:0:790:A:P	2.64	0.55
1:0:790:A:C2	1:0:791:G:C5	2.94	0.55
1:0:83:A:O2'	1:0:84:G:O5'	2.25	0.55
1:0:981:C:O2'	1:0:995:A:H4'	2.06	0.55
1:0:1187:A:H3'	1:0:1189:G:C6	2.40	0.55
1:0:1431:U:H4'	1:0:1604:A:C4'	2.36	0.55
1:0:1585:A:H2'	1:0:1586:A:H8	1.72	0.55
1:0:1796:A:C6	1:0:1797:C:N4	2.75	0.55
1:0:1850:G:H2'	1:0:1851:A:C8	2.42	0.55
1:0:1911:A:N7	1:0:1912:G:H8	2.03	0.55
1:0:2183:C:O2'	1:0:2184:C:H5'	2.06	0.55
1:0:2216:G:O5'	1:0:2216:G:H8	1.90	0.55
1:0:2769:C:O2'	1:0:2770:A:OP1	2.24	0.55
1:0:2782:G:H8	1:0:2782:G:OP2	1.90	0.55
1:0:2806:G:H1'	1:0:2858:A:N3	2.22	0.55
1:0:47:G:HO2'	1:0:48:A:H8	1.54	0.55
1:0:616:U:H5	1:0:630:G:C5	2.25	0.55
1:0:627:A:O2'	1:0:628:A:O4'	2.21	0.55
1:0:649:G:C5	1:0:650:U:H5	2.25	0.55
1:0:697:G:N1	1:0:788:G:C5	2.75	0.55
1:0:697:G:C6	1:0:788:G:C8	2.95	0.55
1:0:987:G:C4'	1:0:1167:A:N7	2.70	0.55
1:0:1344:C:O2'	1:0:1345:G:C8	2.58	0.55
1:0:1845:A:N3	1:0:2212:U:O2'	2.40	0.55
1:0:2476:A:O2'	1:0:2477:C:OP2	2.24	0.55
1:0:790:A:C2	1:0:791:G:C4	2.95	0.55
1:0:1064:C:H6	1:0:1064:C:O5'	1.90	0.55
1:0:2371:A:C8	1:0:2372:A:C8	2.95	0.55
1:0:193:A:C8	1:0:445:A:C6	2.95	0.55

*Continued on next page...*

*Continued from previous page...*

Atom-1	Atom-2	Interatomic distance (Å)	Clash overlap (Å)
1:0:471:A:C2	1:0:481:A:C4	2.95	0.55
1:0:753:U:O2	1:0:771:C:H1'	2.07	0.55
1:0:1436:G:N2	1:0:1593:C:H1'	2.22	0.55
1:0:2026:C:P	1:0:2759:U:O4	2.65	0.55
1:0:59:G:C6	1:0:62:U:C5	2.94	0.55
1:0:477:A:N3	1:0:696:U:H1'	2.22	0.55
1:0:57:G:N2	1:0:69:G:C5	2.75	0.55
1:0:757:U:C2'	1:0:758:G:H5'	2.37	0.55
1:0:939:C:N3	1:0:940:G:O6	2.40	0.55
1:0:1429:A:N6	1:0:1602:G:H5'	2.22	0.55
1:0:1690:U:C2'	1:0:1691:G:C5'	2.81	0.55
1:0:16:G:O2'	1:0:17:G:H5'	2.07	0.55
1:0:1926:U:O2'	1:0:1927:U:P	2.65	0.55
1:0:2053:G:H2'	1:0:2054:A:C8	2.42	0.55
1:0:2431:C:C2	1:0:2432:A:N7	2.75	0.55
1:0:2676:G:O2'	1:0:2677:U:H5'	2.06	0.55
1:0:2696:A:H2'	1:0:2697:G:H8	1.72	0.55
1:0:2699:G:H5'	1:0:2822:U:OP1	2.06	0.55
1:0:490:A:HO2'	1:0:491:A:C5'	2.20	0.55
1:0:572:G:OP2	1:0:581:A:H5'	2.07	0.55
1:0:754:G:N2	1:0:755:C:C2	2.75	0.55
1:0:944:A:C2'	1:0:945:G:H5'	2.37	0.55
1:0:1002:C:O5'	1:0:1002:C:H6	1.90	0.55
1:0:1658:A:N6	1:0:1659:G:N3	2.55	0.55
1:0:1820:G:O2'	1:0:1821:A:P	2.65	0.55
1:0:1847:G:C2'	1:0:1848:U:H5'	2.37	0.55
1:0:1920:A:N6	1:0:1923:U:C5	2.75	0.55
1:0:2082:C:H2'	1:0:2083:G:O4'	2.07	0.55
1:0:2222:U:O2'	1:0:2223:U:H5'	2.07	0.55
1:0:2247:A:H3'	1:0:2247:A:C8	2.42	0.55
1:0:2564:U:C2'	1:0:2565:C:OP2	2.54	0.55
1:0:1949:A:H1'	1:0:2572:U:H4'	1.88	0.55
1:0:322:A:H8	1:0:343:A:C4	2.25	0.55
1:0:566:U:H2'	1:0:567:G:C8	2.38	0.55
1:0:71:A:C8	1:0:71:A:OP1	2.60	0.55
1:0:778:G:H2'	1:0:779:U:H6	1.72	0.55
1:0:881:U:C4	1:0:882:C:N4	2.75	0.55
1:0:1002:C:N4	1:0:1003:C:N4	2.53	0.54
1:0:1516:A:C6	1:0:1517:C:N4	2.75	0.54
1:0:1849:G:N2	1:0:1869:A:N6	2.55	0.54
1:0:192:G:O2'	1:0:193:A:C5'	2.56	0.54

*Continued on next page...*

*Continued from previous page...*

Atom-1	Atom-2	Interatomic distance (Å)	Clash overlap (Å)
1:0:2274:C:H2'	1:0:2275:U:C5'	2.37	0.54
1:0:2225:G:C2	1:0:2405:A:H1'	2.42	0.54
1:0:308:C:H2'	1:0:309:G:C5'	2.37	0.54
1:0:428:A:H2'	1:0:429:C:H6	1.70	0.54
1:0:541:C:N4	1:0:572:G:H8	2.01	0.54
1:0:691:C:H2'	1:0:692:C:H6	1.73	0.54
1:0:834:A:N7	1:0:957:G:C5	2.75	0.54
1:0:844:G:C2	1:0:845:U:H1'	2.41	0.54
1:0:891:A:H8	1:0:891:A:O5'	1.90	0.54
1:0:1266:G:O2'	1:0:1267:A:OP1	2.22	0.54
1:0:1363:C:H2'	1:0:1364:C:C6	2.39	0.54
1:0:1683:G:O6	1:0:1684:G:C2	2.60	0.54
1:0:1745:C:O2	1:0:1745:C:H2'	2.07	0.54
1:0:1774:A:H4'	1:0:1775:A:OP1	2.06	0.54
1:0:1937:G:O2'	1:0:1939:U:C5	2.56	0.54
1:0:2015:G:H22	1:0:2038:C:N4	2.05	0.54
1:0:21:A:C6	1:0:530:G:C6	2.95	0.54
1:0:2312:A:O2'	1:0:2313:G:OP2	2.23	0.54
1:0:232:A:N6	1:0:233:A:C2	2.75	0.54
1:0:2466:G:O2'	1:0:2467:A:H5'	2.07	0.54
1:0:2660:C:O2'	1:0:2661:G:OP2	2.21	0.54
1:0:751:G:N7	1:0:772:G:N1	2.55	0.54
1:0:946:U:H2'	1:0:947:C:C6	2.41	0.54
1:0:1253:C:C2	1:0:1254:G:C8	2.95	0.54
1:0:1729:C:H2'	1:0:1730:G:H8	1.73	0.54
1:0:2018:G:O2'	1:0:2019:C:OP1	2.22	0.54
1:0:2222:U:C2	1:0:2223:U:C5	2.95	0.54
1:0:2226:A:N3	1:0:2227:C:C6	2.76	0.54
1:0:2395:C:H2'	1:0:2396:C:C6	2.42	0.54
1:0:48:A:C5'	1:0:49:U:H5''	2.37	0.54
1:0:622:U:O2'	1:0:626:A:N6	2.40	0.54
1:0:649:G:C2	1:0:660:G:N2	2.75	0.54
1:0:670:U:H2'	1:0:671:A:C8	2.42	0.54
1:0:774:A:C8	1:0:774:A:H3'	2.41	0.54
1:0:794:A:H2	1:0:1767:G:N3	2.05	0.54
1:0:985:G:H8	1:0:1001:A:H62	0.71	0.54
1:0:1177:U:H2'	1:0:1178:C:H6	1.72	0.54
1:0:1337:G:C1'	1:0:1632:A:H62	2.21	0.54
1:0:1349:A:H2'	1:0:1350:G:C8	2.41	0.54
1:0:1349:A:O2'	1:0:1350:G:H5'	2.07	0.54
1:0:1530:U:O2'	1:0:1531:C:H6	1.90	0.54

*Continued on next page...*

*Continued from previous page...*

Atom-1	Atom-2	Interatomic distance (Å)	Clash overlap (Å)
1:0:1825:C:O2'	1:0:1952:A:N1	2.35	0.54
1:0:582:G:N1	1:0:2014:A:OP2	2.34	0.54
1:0:2451:G:C2	1:0:2454:C:N3	2.76	0.54
1:0:2840:U:C4	1:0:2841:U:H5	2.25	0.54
1:0:310:A:N3	1:0:330:C:O2'	2.36	0.54
1:0:577:U:O2	1:0:579:G:H8	1.90	0.54
1:0:611:C:O2	1:0:614:G:H4'	2.06	0.54
1:0:788:G:H5'	1:0:790:A:C1'	2.26	0.54
1:0:1217:U:H2'	1:0:1218:C:C6	2.36	0.54
1:0:1987:G:C5	1:0:1988:A:C8	2.95	0.54
1:0:242:A:O2'	1:0:243:G:P	2.66	0.54
1:0:2514:G:N3	1:0:2514:G:H2'	2.22	0.54
1:0:2578:G:O2'	1:0:2579:A:H5'	2.08	0.54
1:0:630:G:H3'	1:0:631:G:C8	2.43	0.54
1:0:987:G:N3	1:0:987:G:H2'	2.23	0.54
1:0:1268:U:H5'	1:0:1269:G:H5''	1.88	0.54
1:0:1365:U:O2'	1:0:1366:A:H5'	2.07	0.54
1:0:1434:U:H2'	1:0:1435:G:C8	2.43	0.54
1:0:1466:C:C2'	1:0:1467:U:O4'	2.53	0.54
1:0:1618:U:OP2	1:0:1618:U:N1	2.40	0.54
1:0:1685:A:O4'	1:0:1686:A:C2	2.60	0.54
1:0:2018:G:O2'	1:0:2019:C:P	2.65	0.54
1:0:202:A:N3	1:0:203:G:H1'	2.21	0.54
1:0:2324:G:N7	1:0:2351:G:N2	2.55	0.54
1:0:2791:C:O2'	1:0:2792:C:H5'	2.06	0.54
1:0:93:A:O2'	1:0:94:C:H5'	2.06	0.54
1:0:577:U:C4'	1:0:956:A:N6	2.71	0.54
1:0:973:U:H4'	1:0:2475:C:O2'	2.07	0.54
1:0:1021:A:N3	1:0:1164:C:H1'	2.22	0.54
1:0:137:A:C2'	1:0:138:G:H5'	2.38	0.54
1:0:1544:A:N6	1:0:1559:G:H21	2.05	0.54
1:0:1946:U:H2'	1:0:1946:U:O2	2.07	0.54
1:0:2523:G:H2'	1:0:2524:G:H8	1.72	0.54
1:0:2742:G:O6	1:0:2743:G:C2	2.61	0.54
1:0:330:C:C4	1:0:331:U:C5	2.95	0.54
1:0:367:G:H3'	1:0:368:A:H5''	1.90	0.54
1:0:469:G:O2'	1:0:470:U:OP2	2.26	0.54
1:0:528:G:C6	1:0:529:U:O4	2.61	0.54
1:0:545:C:O2'	1:0:546:A:H5'	2.08	0.54
1:0:641:G:N2	1:0:644:A:OP2	2.37	0.54
1:0:678:G:H2'	1:0:679:C:O4'	2.07	0.54

*Continued on next page...*

*Continued from previous page...*

Atom-1	Atom-2	Interatomic distance (Å)	Clash overlap (Å)
1:0:70:A:O2'	1:0:71:A:OP2	2.24	0.54
1:0:816:U:O2'	1:0:817:A:H5'	2.08	0.54
1:0:956:A:O2'	1:0:957:G:O5'	2.26	0.54
1:0:1015:U:H4'	1:0:1021:A:N7	2.23	0.54
1:0:1543:G:O6	1:0:1560:A:C8	2.61	0.54
1:0:1715:A:N3	1:0:1717:A:C1'	2.71	0.54
1:0:1836:C:H2'	1:0:1837:G:O4'	2.07	0.54
1:0:2253:A:N6	1:0:2255:G:N3	2.56	0.54
1:0:2542:U:O2	1:0:2545:A:C5	2.60	0.54
1:0:2709:C:N4	1:0:2710:C:N4	2.55	0.54
1:0:2860:C:C2'	1:0:2861:A:H5'	2.38	0.54
1:0:476:G:N2	1:0:697:G:H1'	2.22	0.54
1:0:572:G:O6	1:0:587:A:N1	2.41	0.54
1:0:681:A:C4	1:0:683:A:N7	2.76	0.54
1:0:1032:A:N1	1:0:1034:U:C2	2.76	0.54
1:0:1452:U:O2'	1:0:1453:A:H5'	2.08	0.54
1:0:1436:G:H1'	1:0:1508:G:H21	1.73	0.54
1:0:1578:U:H2'	1:0:1579:G:O4'	2.08	0.54
1:0:1760:G:O2'	1:0:1761:G:H5'	2.08	0.54
1:0:2463:G:O2'	1:0:2464:G:H5'	2.08	0.54
1:0:3:U:O2'	1:0:4:C:H5'	2.08	0.54
1:0:516:G:H1'	1:0:517:A:C8	2.43	0.54
1:0:972:C:C5'	1:0:973:U:OP2	2.56	0.54
1:0:1217:U:O2'	1:0:1218:C:H5'	2.08	0.54
1:0:1340:C:H2'	1:0:1341:G:O4'	2.07	0.54
1:0:1750:A:C8	1:0:2675:U:H1'	2.42	0.54
1:0:1901:A:N3	1:0:1901:A:C2'	2.70	0.54
1:0:2470:U:O2	1:0:2470:U:H2'	2.07	0.54
1:0:2636:A:H62	1:0:2643:G:H21	1.55	0.54
1:0:299:C:H2'	1:0:300:C:C5	2.44	0.54
1:0:808:C:C2'	1:0:809:C:H5'	2.38	0.54
1:0:841:G:H2'	1:0:842:A:N9	2.22	0.54
1:0:859:U:H1'	1:0:860:U:C2	2.42	0.54
1:0:891:A:H1'	1:0:911:A:C2	2.43	0.54
1:0:941:U:H3'	1:0:942:U:C6	2.40	0.54
1:0:1197:U:C2'	1:0:1198:C:H5'	2.38	0.53
1:0:2247:A:H3'	1:0:2247:A:H8	1.73	0.53
1:0:2338:C:N4	1:0:2339:A:N6	2.57	0.53
1:0:2355:A:O2'	1:0:2356:A:H5'	2.09	0.53
1:0:2556:A:H3'	1:0:2556:A:C8	2.43	0.53
1:0:2634:G:O2'	1:0:2635:U:C5	2.60	0.53

*Continued on next page...*

*Continued from previous page...*

Atom-1	Atom-2	Interatomic distance (Å)	Clash overlap (Å)
1:0:847:C:N4	1:0:955:G:H21	2.05	0.53
1:0:1960:A:O2'	1:0:1961:A:H5'	2.08	0.53
1:0:211:U:O2	1:0:211:U:C2'	2.55	0.53
1:0:2262:C:C2	1:0:2368:G:N2	2.76	0.53
1:0:336:A:H2'	1:0:337:G:O4'	2.09	0.53
1:0:548:G:C2	1:0:549:G:C8	2.96	0.53
1:0:568:G:H2'	1:0:569:C:O4'	2.07	0.53
1:0:819:C:O2'	1:0:820:U:H5'	2.07	0.53
1:0:820:U:P	1:0:843:G:N2	2.82	0.53
1:0:1047:G:H2'	1:0:1048:U:H5'	1.90	0.53
1:0:1231:A:C6	1:0:1232:U:C4	2.96	0.53
1:0:1280:U:H2'	1:0:1281:A:H8	1.72	0.53
1:0:155:G:H2'	1:0:156:G:O4'	2.07	0.53
1:0:1629:G:C6	1:0:1635:G:O6	2.62	0.53
1:0:1713:G:C5	1:0:1714:A:C8	2.96	0.53
1:0:1896:A:N6	1:0:1899:A:H3'	2.15	0.53
1:0:1918:G:H1'	1:0:1947:G:C2	2.43	0.53
1:0:540:G:H1'	1:0:2004:U:O2'	2.08	0.53
1:0:25:U:O2'	1:0:26:G:H5'	2.08	0.53
1:0:2832:G:C5	1:0:2834:A:OP2	2.61	0.53
1:0:2851:G:H5''	1:0:2851:G:H8	1.73	0.53
1:0:820:U:O2	1:0:820:U:H2'	2.08	0.53
1:0:978:U:H2'	1:0:979:A:C8	2.43	0.53
1:0:981:C:C4	1:0:982:C:H5	2.27	0.53
1:0:2431:C:C6	3:0:0:G34:H161	2.43	0.53
1:0:1199:U:H3'	1:0:1200:G:H5''	1.90	0.53
1:0:1538:A:H2'	1:0:1539:U:H6	1.71	0.53
1:0:1623:C:H5'	1:0:1624:A:C5'	2.38	0.53
1:0:1748:U:O2	1:0:1748:U:H2'	2.08	0.53
1:0:1953:A:H1'	1:0:1955:G:C8	2.43	0.53
1:0:2005:U:H5''	1:0:2006:G:OP1	2.07	0.53
1:0:2262:C:C2	1:0:2368:G:C2	2.96	0.53
1:0:2386:G:H2'	1:0:2387:U:H6	1.71	0.53
1:0:421:G:O2'	1:0:422:C:H5'	2.07	0.53
1:0:437:G:H2'	1:0:438:G:H8	1.74	0.53
1:0:708:G:OP1	1:0:1393:G:O2'	2.26	0.53
1:0:988:G:C2	1:0:998:C:O2	2.61	0.53
1:0:1197:U:H2'	1:0:1198:C:H5'	1.89	0.53
1:0:1221:C:H2'	1:0:1222:G:H8	1.73	0.53
1:0:1262:U:H2'	1:0:1263:G:C8	2.43	0.53
1:0:1281:A:C1'	1:0:1996:A:N6	2.72	0.53

*Continued on next page...*



*Continued from previous page...*

Atom-1	Atom-2	Interatomic distance (Å)	Clash overlap (Å)
1:0:1391:A:O2'	1:0:1392:U:P	2.66	0.53
1:0:1424:U:O5'	1:0:1424:U:H6	1.91	0.53
1:0:1507:A:O2'	1:0:1509:A:O3'	2.27	0.53
1:0:1622:G:H4'	1:0:1624:A:N3	2.23	0.53
1:0:1697:U:O2	1:0:1755:G:H4'	2.09	0.53
1:0:2023:C:O2'	1:0:2024:U:H5'	2.08	0.53
1:0:2046:C:H5''	1:0:2047:C:OP2	2.09	0.53
1:0:2091:C:H3'	1:0:2092:U:C6	2.43	0.53
1:0:218:A:C2'	1:0:219:G:O5'	2.56	0.53
1:0:2276:C:N4	1:0:2297:G:H21	2.06	0.53
1:0:2526:U:C5	1:0:2545:A:C8	2.97	0.53
1:0:2036:G:C2	1:0:2596:C:C2	2.96	0.53
1:0:2781:G:H3'	1:0:2782:G:C8	2.43	0.53
1:0:2841:U:O2'	1:0:2842:C:O5'	2.26	0.53
1:0:566:U:C2	1:0:567:G:C8	2.97	0.53
1:0:63:A:O2'	1:0:64:C:H5'	2.09	0.53
1:0:685:U:O2'	1:0:686:C:H5'	2.09	0.53
1:0:1428:G:O3'	1:0:1429:A:H8	1.91	0.53
1:0:1300:A:H2	1:0:1666:G:H5'	1.72	0.53
1:0:2355:A:H2'	1:0:2356:A:O4'	2.09	0.53
1:0:2505:G:H22	1:0:2517:C:C1'	2.11	0.53
1:0:674:U:H2'	1:0:675:C:O4'	2.08	0.53
1:0:764:A:C2	1:0:802:A:C4	2.96	0.53
1:0:1067:G:H21	1:0:1115:C:H42	1.57	0.53
1:0:1180:A:H2'	1:0:1181:C:H6	1.72	0.53
1:0:984:A:N9	1:0:1202:U:C4	2.77	0.53
1:0:1459:U:C6	1:0:1459:U:O5'	2.62	0.53
1:0:1658:A:C8	1:0:1659:G:C8	2.97	0.53
1:0:1919:A:H5''	1:0:1920:A:O5'	2.09	0.53
1:0:2324:G:N3	1:0:2326:C:H5	2.07	0.53
1:0:2569:A:H2'	1:0:2570:C:C6	2.41	0.53
1:0:2560:G:N1	1:0:2589:C:C6	2.72	0.53
1:0:2809:A:N7	1:0:2854:G:N7	2.57	0.53
1:0:450:C:H2'	1:0:451:A:H8	1.74	0.53
1:0:556:A:N3	1:0:556:A:H2'	2.23	0.53
1:0:616:U:C2'	1:0:617:U:H5''	2.34	0.53
1:0:841:G:C5	1:0:842:A:N6	2.76	0.53
1:0:1371:G:H1'	1:0:1387:G:N1	2.24	0.53
1:0:164:G:C2'	1:0:165:G:H5'	2.38	0.53
1:0:1895:A:H8	1:0:1895:A:O5'	1.91	0.53
1:0:192:G:C1'	1:0:193:A:H4'	2.38	0.53

*Continued on next page...*

*Continued from previous page...*

Atom-1	Atom-2	Interatomic distance (Å)	Clash overlap (Å)
1:0:2041:A:N6	1:0:2042:A:H61	2.07	0.53
1:0:2368:G:H5''	1:0:2369:U:C5'	2.39	0.53
1:0:333:A:H5'	1:0:351:A:O4'	2.08	0.53
1:0:6:A:H2'	1:0:7:G:H8	1.73	0.53
1:0:752:G:H5'	1:0:753:U:OP1	2.08	0.53
1:0:83:A:C2	1:0:101:A:C5	2.97	0.53
1:0:1105:U:C2	1:0:1107:A:OP2	2.62	0.53
1:0:1117:G:H2'	1:0:1118:G:C8	2.44	0.53
1:0:1242:A:O2'	1:0:1243:G:H5'	2.09	0.53
1:0:1813:A:O5'	1:0:1813:A:H8	1.92	0.53
1:0:2202:G:H2'	1:0:2203:G:C8	2.44	0.53
1:0:2272:A:H5'	1:0:2273:C:OP2	2.09	0.53
1:0:2382:C:O2	1:0:2382:C:H2'	2.06	0.53
1:0:579:G:H5'	1:0:994:A:H2	1.73	0.53
1:0:708:G:H2'	1:0:709:A:O4'	2.08	0.53
1:0:67:G:C2	1:0:73:A:C4	2.97	0.53
1:0:941:U:O3'	1:0:941:U:OP1	2.26	0.53
1:0:1398:G:C2	1:0:1416:A:C4	2.97	0.53
1:0:1509:A:H2'	1:0:1510:A:C8	2.42	0.53
1:0:1598:C:H2'	1:0:1599:G:O4'	2.09	0.53
1:0:1284:G:N2	1:0:1633:C:C4'	2.71	0.53
1:0:219:G:C1'	1:0:220:U:H5	2.06	0.53
1:0:2324:G:C2	1:0:2326:C:C5	2.97	0.53
1:0:2487:G:H1	1:0:2559:U:H3	1.57	0.53
1:0:600:G:C6	1:0:602:C:C4	2.97	0.53
1:0:813:A:O2'	1:0:815:A:H5'	2.09	0.53
1:0:1236:G:C2	1:0:1240:G:C2	2.97	0.52
1:0:1314:A:H2'	1:0:1315:A:O5'	2.08	0.52
1:0:132:U:C4	1:0:133:C:N4	2.72	0.52
1:0:1531:C:H1'	1:0:1573:G:O4'	2.09	0.52
1:0:1535:C:N4	1:0:1536:G:C6	2.77	0.52
1:0:1559:G:O5'	1:0:1559:G:H8	1.91	0.52
1:0:1628:C:C4	1:0:1629:G:N7	2.77	0.52
1:0:1715:A:HO2'	1:0:1716:G:H3'	1.64	0.52
1:0:1785:A:H4'	1:0:1883:A:C2	2.44	0.52
1:0:1785:A:H2'	1:0:1786:C:H6	1.73	0.52
1:0:2245:A:C4	1:0:2251:U:H5	2.27	0.52
1:0:2551:A:O2'	1:0:2552:C:OP2	2.26	0.52
1:0:2599:U:H2'	1:0:2600:A:O4'	2.09	0.52
1:0:2756:A:C6	1:0:2762:G:H1'	2.44	0.52
1:0:650:U:O2	1:0:651:C:C6	2.62	0.52

*Continued on next page...*

*Continued from previous page...*

Atom-1	Atom-2	Interatomic distance (Å)	Clash overlap (Å)
1:0:635:C:O2'	1:0:670:U:H5''	2.09	0.52
1:0:793:G:H2'	1:0:795:A:N7	2.23	0.52
1:0:940:G:N7	1:0:941:U:O4'	2.42	0.52
1:0:947:C:C4	1:0:948:C:N4	2.77	0.52
1:0:1344:C:C4	1:0:1346:C:C2	2.97	0.52
1:0:1641:C:H2'	1:0:1642:G:H5'	1.91	0.52
1:0:1653:C:H2'	1:0:1654:A:C8	2.43	0.52
1:0:1834:G:N2	1:0:1835:C:H1'	2.25	0.52
1:0:538:A:H2	1:0:2026:C:H4'	1.73	0.52
1:0:215:G:C2	1:0:216:U:H1'	2.45	0.52
1:0:2653:A:C2	1:0:2654:A:C4	2.97	0.52
1:0:492:G:H1	1:0:519:C:H42	1.56	0.52
1:0:604:U:H2'	1:0:605:G:H8	1.75	0.52
1:0:613:A:H2'	1:0:614:G:H8	1.73	0.52
1:0:67:G:N2	1:0:73:A:O4'	2.42	0.52
1:0:695:G:O2'	1:0:696:U:H5'	2.09	0.52
1:0:701:U:O2'	1:0:702:A:H5'	2.09	0.52
1:0:71:A:C8	1:0:71:A:O5'	2.61	0.52
1:0:1186:G:N3	1:0:1186:G:H2'	2.22	0.52
1:0:1221:C:H2'	1:0:1222:G:C8	2.44	0.52
1:0:123:A:O2'	1:0:124:A:OP1	2.26	0.52
1:0:1270:C:C2	1:0:1271:C:C5	2.96	0.52
1:0:1469:U:H5'	1:0:1470:G:P	2.50	0.52
1:0:1937:G:H2'	1:0:1939:U:O4	2.09	0.52
1:0:210:A:N6	1:0:442:A:N6	2.57	0.52
1:0:2280:A:H2'	1:0:2281:C:H6	1.73	0.52
1:0:2311:U:C4'	1:0:2315:A:N6	2.69	0.52
1:0:438:G:O2'	1:0:439:C:H5'	2.09	0.52
1:0:521:U:C5	1:0:522:G:C4	2.97	0.52
1:0:54:G:N2	1:0:114:C:C2	2.77	0.52
1:0:559:C:O5'	1:0:559:C:H6	1.93	0.52
1:0:923:A:H5''	1:0:924:C:H5''	1.89	0.52
1:0:1000:G:O2'	1:0:1001:A:OP2	2.26	0.52
1:0:1036:G:N3	1:0:1145:C:O4'	2.43	0.52
1:0:1086:C:C2'	1:0:1087:C:H5''	2.36	0.52
1:0:1141:U:HO2'	1:0:1142:G:P	2.33	0.52
1:0:1329:U:C2	1:0:1330:G:C8	2.97	0.52
1:0:1527:G:OP2	1:0:1527:G:H8	1.92	0.52
1:0:177:U:O2	1:0:178:C:H6	1.90	0.52
1:0:2483:U:O2'	1:0:2484:G:H5'	2.09	0.52
1:0:2617:G:O2'	1:0:2618:A:O5'	2.27	0.52

*Continued on next page...*

*Continued from previous page...*

Atom-1	Atom-2	Interatomic distance (Å)	Clash overlap (Å)
1:0:328:A:O2'	1:0:329:C:H5'	2.10	0.52
1:0:534:U:OP1	1:0:549:G:N2	2.36	0.52
1:0:1113:C:H6	1:0:1113:C:O5'	1.93	0.52
1:0:1234:C:H2'	1:0:1235:C:O4'	2.09	0.52
1:0:1329:U:O2'	1:0:1330:G:H5'	2.08	0.52
1:0:1373:G:H2'	1:0:1374:G:H5'	1.92	0.52
1:0:1433:A:C6	1:0:1434:U:C2	2.98	0.52
1:0:1510:A:C2'	1:0:1511:A:H5'	2.40	0.52
1:0:51:A:C2	1:0:155:G:N3	2.77	0.52
1:0:1629:G:N1	1:0:1633:C:H2'	2.23	0.52
1:0:1764:A:H2'	1:0:1765:C:H5'	1.92	0.52
1:0:1821:A:H3'	1:0:1822:C:H6	1.74	0.52
1:0:1869:A:H2'	1:0:1870:U:O4'	2.09	0.52
1:0:2383:C:C4	1:0:2384:G:N7	2.78	0.52
1:0:2038:C:H2'	1:0:2483:U:C4'	2.40	0.52
1:0:2553:G:C6	1:0:2554:C:N3	2.77	0.52
1:0:2487:G:C2	1:0:2561:G:C6	2.98	0.52
1:0:2579:A:H2'	1:0:2580:C:C6	2.43	0.52
1:0:2837:G:C4	1:0:2838:U:C5	2.98	0.52
1:0:427:C:N4	1:0:428:A:N6	2.58	0.52
1:0:488:A:C2	1:0:489:A:C4	2.98	0.52
1:0:555:U:C2'	1:0:555:U:O2	2.57	0.52
1:0:635:C:C2'	1:0:636:G:H5''	2.39	0.52
1:0:801:A:C2'	1:0:802:A:OP2	2.57	0.52
1:0:809:C:H2'	1:0:810:U:H6	1.73	0.52
1:0:831:G:H8	1:0:831:G:O5'	1.93	0.52
1:0:852:U:H2'	1:0:853:C:C6	2.45	0.52
1:0:940:G:C2'	1:0:941:U:H4'	2.36	0.52
1:0:577:U:H4'	1:0:956:A:H61	1.73	0.52
1:0:1466:C:O2	1:0:1467:U:H1'	2.08	0.52
1:0:1284:G:H21	1:0:1633:C:H4'	1.73	0.52
1:0:1792:C:H2'	1:0:1793:A:OP1	2.09	0.52
1:0:1886:G:N3	1:0:1887:G:C8	2.77	0.52
1:0:2194:A:C2'	1:0:2195:C:H5''	2.40	0.52
1:0:2276:C:N4	1:0:2297:G:N2	2.57	0.52
1:0:2438:A:N6	1:0:2473:G:C6	2.77	0.52
1:0:2526:U:C6	1:0:2545:A:C5	2.97	0.52
1:0:2721:A:H2'	1:0:2722:C:H5'	1.91	0.52
1:0:2851:G:H2'	1:0:2852:G:O4'	2.08	0.52
1:0:299:C:H2'	1:0:300:C:C4	2.45	0.52
1:0:357:A:C4	1:0:358:C:H4'	2.44	0.52

*Continued on next page...*

*Continued from previous page...*

Atom-1	Atom-2	Interatomic distance (Å)	Clash overlap (Å)
1:0:206:U:O2	1:0:431:G:H5''	2.10	0.52
1:0:46:C:N3	1:0:156:G:C2	2.77	0.52
1:0:594:G:H2'	1:0:1264:C:H41	1.74	0.52
1:0:744:C:N3	1:0:745:C:C5	2.78	0.52
1:0:744:C:N4	1:0:745:C:H41	2.08	0.52
1:0:697:G:C2	1:0:807:A:C2	2.98	0.52
1:0:995:A:OP2	1:0:996:C:C5	2.63	0.52
1:0:82:G:N2	1:0:100:G:O2'	2.43	0.52
1:0:1226:A:C8	1:0:1250:A:C2	2.98	0.52
1:0:1279:G:H1'	1:0:1280:U:C6	2.38	0.52
1:0:1451:C:H2'	1:0:1452:U:H6	1.73	0.52
1:0:1475:U:C2'	1:0:1476:G:OP2	2.58	0.52
1:0:1621:C:O4'	1:0:1626:A:C2	2.63	0.52
1:0:1312:G:O6	1:0:1657:A:OP2	2.28	0.52
1:0:1793:A:O2'	1:0:1794:A:C5'	2.55	0.52
1:0:204:A:O2'	1:0:205:A:O5'	2.25	0.52
1:0:20:C:C4	1:0:21:A:N7	2.77	0.52
1:0:2454:C:O2	1:0:2454:C:H2'	2.09	0.52
1:0:2680:U:H5''	1:0:2681:A:H5'	1.91	0.52
1:0:2860:C:H2'	1:0:2861:A:C5'	2.40	0.52
1:0:340:G:H4'	1:0:341:A:OP2	2.10	0.52
1:0:57:G:N1	1:0:72:A:C5	2.77	0.52
1:0:828:C:H2'	1:0:829:C:C6	2.44	0.52
1:0:88:G:C8	1:0:89:A:H3'	2.45	0.52
1:0:956:A:O2'	1:0:957:G:P	2.68	0.52
1:0:981:C:C4	1:0:982:C:C5	2.98	0.52
1:0:1090:C:O2'	1:0:1091:C:H5'	2.10	0.52
1:0:1222:G:O2'	1:0:1225:G:H4'	2.10	0.52
1:0:1271:C:O2'	1:0:1272:G:H5'	2.09	0.52
1:0:1325:U:O2'	1:0:1326:U:P	2.67	0.52
1:0:1354:A:C2'	1:0:1410:U:O2	2.58	0.52
1:0:1493:A:H2'	1:0:1494:G:O4'	2.10	0.52
1:0:1882:G:N2	1:0:1885:C:N4	2.58	0.52
1:0:2040:A:H2'	1:0:2041:A:O4'	2.10	0.52
1:0:2053:G:C2	1:0:2054:A:C4	2.97	0.52
1:0:2225:G:H2'	1:0:2226:A:C8	2.37	0.52
1:0:843:G:C5	1:0:2427:A:N7	2.78	0.52
1:0:2491:C:H2'	1:0:2492:G:O4'	2.08	0.52
1:0:2800:C:H2'	1:0:2801:A:O4'	2.08	0.52
1:0:58:C:N3	1:0:73:A:N1	2.58	0.52
1:0:765:C:H6	1:0:1772:C:O2	1.92	0.52

*Continued on next page...*

*Continued from previous page...*

Atom-1	Atom-2	Interatomic distance (Å)	Clash overlap (Å)
1:0:764:A:HO2'	1:0:765:C:P	2.32	0.52
1:0:699:G:N2	1:0:801:A:N6	2.42	0.52
1:0:1519:G:O2'	1:0:1520:G:H5'	2.10	0.52
1:0:1629:G:C4	1:0:1633:C:N3	2.77	0.52
1:0:1680:U:C6	1:0:1680:U:H5'	2.33	0.52
1:0:1788:C:O2	1:0:1788:C:H2'	2.09	0.52
1:0:1872:A:N3	1:0:2069:U:O2'	2.39	0.52
1:0:2209:G:C2	1:0:2210:C:C6	2.98	0.52
1:0:2300:G:N3	1:0:2300:G:H3'	2.24	0.52
1:0:2266:A:N6	1:0:2323:U:O2'	2.42	0.52
1:0:235:C:C2'	1:0:236:C:H5'	2.39	0.52
1:0:2434:G:C5	1:0:2435:C:N4	2.78	0.52
1:0:2520:A:H4'	1:0:2744:A:N1	2.25	0.52
1:0:2824:C:O2'	1:0:2825:A:OP2	2.28	0.52
1:0:342:G:O2'	1:0:343:A:P	2.68	0.52
1:0:684:C:C2'	1:0:685:U:O5'	2.57	0.52
1:0:754:G:C6	1:0:770:U:O2	2.63	0.52
1:0:830:C:H2'	1:0:830:C:O2	2.09	0.52
1:0:1016:C:O2	1:0:1154:A:C6	2.62	0.52
1:0:1175:A:C2	1:0:1176:U:C5	2.98	0.52
1:0:1384:G:H21	1:0:1385:C:N4	2.00	0.52
1:0:1895:A:C2'	1:0:1896:A:H5'	2.40	0.52
1:0:198:A:N7	1:0:243:G:C6	2.78	0.52
1:0:2061:C:H1'	1:0:2413:A:N3	2.25	0.52
1:0:2658:A:C5	1:0:2659:C:C5	2.98	0.52
1:0:1983:G:HO2'	1:0:2668:U:H6	1.58	0.52
1:0:334:G:O2'	1:0:335:A:OP2	2.23	0.52
1:0:333:A:H5'	1:0:351:A:C4'	2.39	0.52
1:0:404:A:C5	1:0:405:C:C4	2.98	0.52
1:0:48:A:O2'	1:0:50:G:C2	2.57	0.52
1:0:588:G:N3	1:0:1275:A:C2	2.78	0.52
1:0:633:G:O2'	1:0:634:G:H5'	2.10	0.52
1:0:636:G:H5'	1:0:636:G:H8	1.74	0.52
1:0:745:C:H2'	1:0:746:G:O4'	2.10	0.52
1:0:91:A:H2'	1:0:92:U:C6	2.45	0.52
1:0:1693:A:H2'	1:0:1694:A:O4'	2.10	0.51
1:0:2039:G:N3	1:0:2039:G:H2'	2.24	0.51
1:0:235:C:H2'	1:0:236:C:C5'	2.40	0.51
1:0:2402:U:O2	1:0:2402:U:C2'	2.56	0.51
1:0:459:A:N1	1:0:466:A:C8	2.78	0.51
1:0:571:U:O2	1:0:581:A:C4	2.63	0.51

*Continued on next page...*

*Continued from previous page...*

Atom-1	Atom-2	Interatomic distance (Å)	Clash overlap (Å)
1:0:604:U:H2'	1:0:605:G:C8	2.44	0.51
1:0:638:A:C4'	1:0:638:A:OP2	2.57	0.51
1:0:69:G:H2'	1:0:111:G:O2'	2.10	0.51
1:0:1216:G:H2'	1:0:1217:U:O4'	2.10	0.51
1:0:1792:C:C2'	1:0:1793:A:OP1	2.57	0.51
1:0:1789:U:C4	1:0:1811:A:C2	2.98	0.51
1:0:1979:C:OP1	1:0:1979:C:O4'	2.27	0.51
1:0:2035:G:N2	1:0:2036:G:C4	2.78	0.51
1:0:2122:G:H2'	1:0:2123:G:C8	2.46	0.51
1:0:214:C:C2	1:0:215:G:C8	2.99	0.51
1:0:2550:C:C6	1:0:2553:G:O4'	2.63	0.51
1:0:2729:A:OP1	1:0:2731:G:H5'	2.10	0.51
1:0:2811:G:C6	1:0:2812:A:N6	2.79	0.51
1:0:542:A:C8	1:0:543:G:C1'	2.93	0.51
1:0:759:C:C1'	1:0:761:G:H21	2.22	0.51
1:0:773:G:H2'	1:0:774:A:H5'	1.92	0.51
1:0:1066:G:H2'	1:0:1067:G:H4'	1.92	0.51
1:0:999:A:H4'	1:0:1166:A:H2	1.75	0.51
1:0:1177:U:H2'	1:0:1178:C:C6	2.46	0.51
1:0:984:A:C2	1:0:1201:G:C2	2.98	0.51
1:0:1399:C:H2'	1:0:1400:A:H8	1.74	0.51
1:0:1509:A:C8	1:0:1510:A:N7	2.79	0.51
1:0:154:U:H2'	1:0:155:G:OP1	2.09	0.51
1:0:2204:A:H4'	1:0:2205:C:O5'	2.11	0.51
1:0:2270:U:OP1	1:0:2359:U:O2'	2.23	0.51
1:0:2491:C:H3'	1:0:2492:G:H5''	1.93	0.51
1:0:2769:C:C2'	1:0:2867:G:N2	2.74	0.51
1:0:492:G:HO2'	1:0:493:A:P	2.30	0.51
1:0:60:A:OP1	1:0:60:A:C8	2.63	0.51
1:0:788:G:C2'	1:0:807:A:C8	2.94	0.51
1:0:1155:G:N3	1:0:1155:G:H2'	2.23	0.51
1:0:999:A:H4'	1:0:1166:A:C2	2.46	0.51
1:0:1225:G:H1'	1:0:1250:A:N6	2.26	0.51
1:0:825:C:C2	1:0:1263:G:N1	2.78	0.51
1:0:1330:G:C4	1:0:1331:G:C8	2.98	0.51
1:0:1427:G:H2'	1:0:1428:G:O4'	2.09	0.51
1:0:1577:G:O2'	1:0:1578:U:H5'	2.10	0.51
1:0:1706:A:N7	1:0:1715:A:H2	2.07	0.51
1:0:1762:C:N3	1:0:1763:G:C5	2.79	0.51
1:0:1767:G:H2'	1:0:1768:U:H5'	1.92	0.51
1:0:1922:U:H1'	1:0:2570:C:O2'	2.10	0.51

*Continued on next page...*

*Continued from previous page...*

Atom-1	Atom-2	Interatomic distance (Å)	Clash overlap (Å)
1:0:789:G:N2	1:0:2220:A:OP1	2.44	0.51
1:0:2716:G:H2'	1:0:2717:G:H8	1.74	0.51
1:0:2866:A:N7	1:0:2867:G:C6	2.78	0.51
1:0:600:G:O2'	1:0:601:A:P	2.68	0.51
1:0:930:A:H4'	1:0:930:A:OP1	2.09	0.51
1:0:1090:C:H2'	1:0:1091:C:C6	2.45	0.51
1:0:1228:G:C6	1:0:1229:C:C4	2.98	0.51
1:0:1238:A:O2'	1:0:1239:A:H5'	2.09	0.51
1:0:1626:A:H4'	1:0:1627:C:OP2	2.08	0.51
1:0:1766:U:H2'	1:0:1767:G:C5'	2.41	0.51
1:0:17:G:C6	1:0:534:U:O2	2.63	0.51
1:0:1975:G:O2'	1:0:1976:U:P	2.69	0.51
1:0:538:A:N6	1:0:2025:A:C5	2.78	0.51
1:0:2361:G:O5'	1:0:2361:G:H8	1.93	0.51
1:0:2407:G:H5''	1:0:2408:G:OP1	2.11	0.51
1:0:2550:C:C5	1:0:2553:G:O4'	2.64	0.51
1:0:2692:A:O2'	1:0:2693:U:P	2.67	0.51
1:0:2695:C:C4	1:0:2696:A:N7	2.78	0.51
1:0:2748:C:H2'	1:0:2749:A:H8	1.76	0.51
1:0:2843:A:O2'	1:0:2844:G:H5'	2.11	0.51
1:0:316:C:H2'	1:0:317:U:H6	1.76	0.51
1:0:400:U:C5'	1:0:401:G:OP1	2.56	0.51
1:0:701:U:H6	1:0:701:U:H3'	1.76	0.51
1:0:801:A:O5'	1:0:801:A:H8	1.94	0.51
1:0:801:A:O2'	1:0:802:A:P	2.68	0.51
1:0:1154:A:HO2'	1:0:1155:G:P	2.29	0.51
1:0:1284:G:N2	1:0:1633:C:H4'	2.25	0.51
1:0:1331:G:H2'	1:0:1331:G:N3	2.26	0.51
1:0:1463:A:C1'	1:0:1543:G:H22	2.22	0.51
1:0:1681:A:H2'	1:0:1682:A:O4'	2.11	0.51
1:0:1692:C:C2'	1:0:1693:A:H5'	2.40	0.51
1:0:2188:A:H2'	1:0:2189:A:C8	2.46	0.51
1:0:2837:G:H2'	1:0:2838:U:C6	2.45	0.51
1:0:459:A:C6	1:0:466:A:N7	2.78	0.51
1:0:697:G:N1	1:0:788:G:C4	2.79	0.51
1:0:854:G:C2	1:0:855:G:C4	2.98	0.51
1:0:1073:G:H3'	1:0:1074:G:C5'	2.40	0.51
1:0:1327:C:N4	1:0:1328:C:N4	2.59	0.51
1:0:1410:U:O2	1:0:1410:U:H2'	2.09	0.51
1:0:1514:C:OP1	1:0:1593:C:H4'	2.10	0.51
1:0:1858:C:H2'	1:0:1858:C:O2	2.10	0.51

*Continued on next page...*



*Continued from previous page...*

Atom-1	Atom-2	Interatomic distance (Å)	Clash overlap (Å)
1:0:1920:A:N1	1:0:1922:U:C5	2.79	0.51
1:0:2030:U:O2'	1:0:2031:A:H5'	2.10	0.51
1:0:2094:C:N4	1:0:2103:G:C4	2.79	0.51
1:0:2161:C:O2'	1:0:2162:C:OP1	2.28	0.51
1:0:2242:C:H42	1:0:2257:A:N6	2.09	0.51
1:0:2486:C:N4	1:0:2487:G:O6	2.43	0.51
1:0:2507:U:O3'	1:0:2508:G:H8	1.93	0.51
1:0:24:G:C5	1:0:25:U:C4	2.99	0.51
1:0:2697:G:O2'	1:0:2698:G:H5'	2.10	0.51
1:0:2787:A:O2'	1:0:2788:C:H5'	2.11	0.51
1:0:698:A:C5	1:0:787:A:C2	2.99	0.51
1:0:765:C:C2'	1:0:766:A:OP2	2.59	0.51
1:0:814:G:C3'	1:0:814:G:C8	2.94	0.51
1:0:830:C:HO2'	1:0:831:G:H5'	1.76	0.51
1:0:873:U:O2	1:0:2247:A:O5'	2.28	0.51
1:0:889:C:H2'	1:0:890:U:C6	2.45	0.51
1:0:89:A:H5'	1:0:90:G:OP1	2.10	0.51
1:0:1017:C:N3	1:0:1018:C:C4	2.79	0.51
1:0:1429:A:O2'	1:0:1430:G:H4'	2.10	0.51
1:0:1459:U:O2	1:0:1476:G:OP2	2.29	0.51
1:0:1486:A:N6	1:0:1536:G:O6	2.44	0.51
1:0:48:A:N1	1:0:154:U:C4	2.79	0.51
1:0:1736:C:H2'	1:0:1737:G:C8	2.41	0.51
1:0:2064:U:C4	1:0:2216:G:C2	2.99	0.51
1:0:2245:A:H1'	1:0:2251:U:O4	2.10	0.51
1:0:2331:A:N7	1:0:2345:A:C6	2.78	0.51
1:0:2862:G:O2'	1:0:2863:U:H5'	2.11	0.51
1:0:222:G:H1'	1:0:397:U:O2	2.10	0.51
1:0:616:U:H3	1:0:632:A:H2	1.53	0.51
1:0:728:G:H3'	1:0:729:A:H8	1.76	0.51
1:0:763:A:C2	1:0:766:A:H1'	2.46	0.51
1:0:1032:A:C2	1:0:1034:U:C2	2.98	0.51
1:0:1344:C:N4	1:0:1346:C:O2	2.43	0.51
1:0:1574:A:O2'	1:0:1575:C:H3'	2.10	0.51
1:0:1688:U:H2'	1:0:1690:U:OP2	2.10	0.51
1:0:1801:C:H3'	1:0:1802:A:H5'	1.91	0.51
1:0:1920:A:C2	1:0:1922:U:C4	2.98	0.51
1:0:2072:C:H2'	1:0:2073:A:O4'	2.10	0.51
1:0:2240:C:H2'	1:0:2241:U:C5'	2.41	0.51
1:0:2511:G:H2'	1:0:2512:A:O4'	2.11	0.51
1:0:1949:A:H1'	1:0:2572:U:H5'	1.93	0.51

*Continued on next page...*

*Continued from previous page...*

Atom-1	Atom-2	Interatomic distance (Å)	Clash overlap (Å)
1:0:2737:A:H2'	1:0:2738:A:H5''	1.90	0.51
1:0:664:C:C5	1:0:666:U:H4'	2.37	0.51
1:0:757:U:H2'	1:0:758:G:O4'	2.11	0.51
1:0:83:A:N6	1:0:98:U:C1'	2.70	0.51
1:0:890:U:H2'	1:0:891:A:C8	2.46	0.51
1:0:956:A:C4	1:0:2427:A:H2	2.29	0.51
1:0:983:G:OP2	1:0:985:G:H5'	2.07	0.51
1:0:1213:U:H2'	1:0:1214:C:C6	2.46	0.51
1:0:1250:A:HO2'	1:0:1251:G:C4'	2.24	0.51
1:0:1309:G:C2'	1:0:1310:C:O5'	2.59	0.51
1:0:1367:A:H2'	1:0:1368:G:O4'	2.10	0.51
1:0:1442:C:C2'	1:0:1443:G:OP1	2.59	0.51
1:0:1420:A:C2	1:0:1612:U:O2	2.64	0.51
1:0:1782:A:O2'	1:0:1783:G:H5'	2.11	0.51
1:0:19:C:O2'	1:0:20:C:H5'	2.09	0.51
1:0:2048:C:H2'	1:0:2049:C:C6	2.45	0.51
1:0:2182:A:H62	1:0:2203:G:H21	1.59	0.51
1:0:2235:G:N2	1:0:2254:C:C5	2.79	0.51
1:0:242:A:O2'	1:0:243:G:C4'	2.59	0.51
1:0:2579:A:C6	1:0:2580:C:N4	2.79	0.51
1:0:26:G:C5	1:0:27:G:N1	2.79	0.51
1:0:2839:G:C4	1:0:2840:U:C5	2.99	0.51
1:0:422:C:O2'	1:0:423:G:H5'	2.10	0.51
1:0:200:A:N7	1:0:435:A:H1'	2.25	0.51
1:0:498:C:C4	1:0:499:G:N7	2.79	0.51
1:0:557:U:H6	1:0:557:U:O5'	1.94	0.51
1:0:562:G:C6	1:0:563:U:C4	2.99	0.51
1:0:593:C:N4	1:0:594:G:C6	2.79	0.51
1:0:698:A:O4'	1:0:700:C:N4	2.43	0.51
1:0:814:G:H3'	1:0:815:A:H5'	1.91	0.51
1:0:931:G:C2	1:0:932:G:H1'	2.47	0.51
1:0:985:G:N3	1:0:985:G:H2'	2.26	0.51
1:0:1084:A:N3	1:0:1084:A:H2'	2.27	0.50
1:0:1120:C:H2'	1:0:1121:G:O5'	2.11	0.50
1:0:1322:G:C6	1:0:1323:G:N7	2.79	0.50
1:0:139:A:N3	1:0:140:G:N7	2.58	0.50
1:0:1354:A:H2'	1:0:1410:U:O2	2.11	0.50
1:0:1458:A:H2'	1:0:1459:U:H5''	1.92	0.50
1:0:1624:A:O2'	1:0:1625:A:C5'	2.45	0.50
1:0:1631:C:H3'	1:0:1632:A:H5''	1.92	0.50
1:0:1772:C:O2'	1:0:1773:C:P	2.68	0.50

*Continued on next page...*

*Continued from previous page...*

Atom-1	Atom-2	Interatomic distance (Å)	Clash overlap (Å)
1:0:2036:G:N2	1:0:2596:C:H1'	2.27	0.50
1:0:2455:A:C2	1:0:2460:G:N2	2.78	0.50
1:0:2479:U:O2	1:0:2483:U:C4	2.63	0.50
1:0:2486:C:H2'	1:0:2487:G:C8	2.46	0.50
1:0:2799:C:C5	1:0:2800:C:C4	2.99	0.50
1:0:327:C:N3	1:0:328:A:C8	2.79	0.50
1:0:357:A:H3'	1:0:358:C:O4'	2.10	0.50
1:0:513:A:N1	1:0:516:G:C2	2.80	0.50
1:0:683:A:H5''	1:0:684:C:OP1	2.11	0.50
1:0:796:A:H2'	1:0:797:A:H5'	1.92	0.50
1:0:831:G:O2'	1:0:832:A:O4'	2.23	0.50
1:0:857:U:H2'	1:0:858:G:H5'	1.93	0.50
1:0:1090:C:H5''	1:0:1099:A:N7	2.26	0.50
1:0:1226:A:C1'	1:0:1250:A:H2	2.25	0.50
1:0:1399:C:H2'	1:0:1400:A:C8	2.46	0.50
1:0:154:U:C2'	1:0:155:G:OP1	2.59	0.50
1:0:155:G:C4	1:0:156:G:C8	2.99	0.50
1:0:1601:U:O2'	1:0:1602:G:C5	2.61	0.50
1:0:1658:A:N7	1:0:1659:G:C8	2.78	0.50
1:0:1729:C:H2'	1:0:1730:G:C8	2.47	0.50
1:0:204:A:N7	1:0:2386:G:O4'	2.44	0.50
1:0:2059:U:O2'	1:0:2060:A:OP1	2.29	0.50
1:0:2217:G:H5'	1:0:2218:G:N7	2.26	0.50
1:0:2313:G:O2'	1:0:2314:A:OP1	2.17	0.50
1:0:2359:U:O4	1:0:2360:C:N4	2.45	0.50
1:0:2419:C:C2	1:0:2420:C:H1'	2.46	0.50
1:0:2564:U:O2'	1:0:2565:C:O5'	2.29	0.50
1:0:2005:U:H2'	1:0:2595:C:O2'	2.12	0.50
1:0:342:G:O2'	1:0:343:A:OP1	2.27	0.50
1:0:437:G:O2'	1:0:438:G:H5'	2.12	0.50
1:0:456:C:HO2'	1:0:457:C:H5'	1.76	0.50
1:0:523:A:N6	1:0:524:A:N6	2.59	0.50
1:0:699:G:C5'	1:0:700:C:OP2	2.58	0.50
1:0:735:G:O2'	1:0:736:G:H5'	2.11	0.50
1:0:866:U:O2'	1:0:867:G:H5'	2.11	0.50
1:0:849:G:O6	1:0:953:G:O6	2.29	0.50
1:0:847:C:N4	1:0:955:G:N2	2.59	0.50
1:0:1043:A:H2	1:0:1133:G:N2	2.09	0.50
1:0:1080:A:H5''	1:0:1081:A:N7	2.27	0.50
1:0:1104:G:N2	1:0:1108:U:C5	2.80	0.50
1:0:1152:C:H2'	1:0:1152:C:O2	2.11	0.50

*Continued on next page...*

*Continued from previous page...*

Atom-1	Atom-2	Interatomic distance (Å)	Clash overlap (Å)
1:0:1314:A:C5	1:0:1316:G:C8	2.99	0.50
1:0:1537:U:N3	1:0:1538:A:C5	2.79	0.50
1:0:1627:C:N4	1:0:1628:C:N4	2.60	0.50
1:0:1747:G:H4'	1:0:1749:G:O4'	2.10	0.50
1:0:1783:G:O2'	1:0:1784:C:H5'	2.10	0.50
1:0:1920:A:N6	1:0:1923:U:C6	2.79	0.50
1:0:172:A:H1'	1:0:227:G:H22	1.76	0.50
1:0:2384:G:C2'	1:0:2385:U:OP2	2.59	0.50
1:0:2646:C:H6	1:0:2646:C:O5'	1.94	0.50
1:0:48:A:H4'	1:0:49:U:C5'	2.40	0.50
1:0:790:A:C2	1:0:791:G:C8	3.00	0.50
1:0:941:U:N3	1:0:942:U:C2	2.79	0.50
1:0:1139:A:O2'	1:0:1140:A:O4'	2.27	0.50
1:0:1300:A:C5	1:0:1301:U:N3	2.79	0.50
1:0:1348:C:O2'	1:0:1349:A:H5'	2.10	0.50
1:0:1422:C:H2'	1:0:1423:A:C8	2.44	0.50
1:0:1683:G:C8	1:0:1683:G:H5'	2.43	0.50
1:0:1714:A:N6	1:0:1715:A:N6	2.60	0.50
1:0:1779:C:H2'	1:0:1780:A:O4'	2.11	0.50
1:0:2080:U:H2'	1:0:2081:U:C5	2.46	0.50
1:0:212:U:H2'	1:0:213:C:H5'	1.92	0.50
1:0:2395:C:N4	1:0:2396:C:H41	2.09	0.50
1:0:2548:G:O2'	1:0:2549:G:H5'	2.11	0.50
1:0:2661:G:C2'	1:0:2662:C:H5'	2.41	0.50
1:0:2675:U:O2'	1:0:2676:G:H5'	2.11	0.50
1:0:2841:U:O2	1:0:2843:A:C1'	2.57	0.50
1:0:488:A:OP1	1:0:488:A:H8	1.94	0.50
1:0:768:U:H2'	1:0:769:C:C6	2.47	0.50
1:0:874:A:H3'	1:0:875:G:H8	1.77	0.50
1:0:89:A:H8	1:0:89:A:OP1	1.93	0.50
1:0:1177:U:O4	1:0:1196:G:O6	2.29	0.50
1:0:1199:U:O4	1:0:1201:G:C5	2.65	0.50
1:0:1496:G:N2	1:0:1497:C:H1'	2.27	0.50
1:0:1583:A:O2'	1:0:1584:G:OP2	2.21	0.50
1:0:1345:G:C5	1:0:1625:A:N6	2.79	0.50
1:0:1628:C:C4	1:0:1629:G:C8	3.00	0.50
1:0:1914:U:C5	1:0:1951:G:N2	2.80	0.50
1:0:1975:G:N2	1:0:1979:C:H5	2.09	0.50
1:0:2001:G:C6	1:0:2002:A:N6	2.80	0.50
1:0:221:A:C2	1:0:222:G:C1'	2.95	0.50
1:0:224:G:H4'	1:0:399:G:C6	2.46	0.50

*Continued on next page...*

*Continued from previous page...*

Atom-1	Atom-2	Interatomic distance (Å)	Clash overlap (Å)
1:0:219:G:H21	1:0:231:G:H2'	1.74	0.50
1:0:2522:G:C6	1:0:2523:G:C6	2.99	0.50
1:0:2717:G:H2'	1:0:2718:A:C8	2.45	0.50
1:0:466:A:O2'	1:0:467:U:P	2.69	0.50
1:0:835:U:C5	1:0:955:G:O2'	2.63	0.50
1:0:976:C:C2'	1:0:977:G:O5'	2.59	0.50
1:0:1131:G:C6	1:0:1132:C:C4	3.00	0.50
1:0:1253:C:C4	1:0:1254:G:N7	2.79	0.50
1:0:1307:U:H2'	1:0:1308:C:O4'	2.12	0.50
1:0:1354:A:C2	1:0:1411:C:H4'	2.47	0.50
1:0:1469:U:C5'	1:0:1470:G:OP2	2.56	0.50
1:0:1977:C:H2'	1:0:1978:U:C6	2.46	0.50
1:0:805:G:C8	1:0:2419:C:C2	3.00	0.50
1:0:2713:A:H2'	1:0:2714:A:H8	1.76	0.50
1:0:2810:A:H62	1:0:2853:U:H3'	1.76	0.50
1:0:636:G:C2'	1:0:637:G:H5'	2.42	0.50
1:0:1474:A:O2'	1:0:1475:U:C5'	2.52	0.50
1:0:1714:A:H5'	1:0:1715:A:H5''	1.93	0.50
1:0:1788:C:N3	1:0:1789:U:C4	2.80	0.50
1:0:1823:G:H2'	1:0:1824:C:H6	1.76	0.50
1:0:2444:C:O2'	1:0:2445:C:H5'	2.12	0.50
1:0:2690:A:OP1	1:0:2692:A:OP2	2.30	0.50
1:0:822:G:H2'	1:0:823:U:H5'	1.93	0.50
1:0:1285:A:O2'	1:0:1286:U:OP1	2.23	0.50
1:0:1495:G:HO2'	1:0:1496:G:P	2.35	0.50
1:0:1819:U:H2'	1:0:1820:G:O4'	2.12	0.50
1:0:1840:A:H2'	1:0:1841:G:C5'	2.42	0.50
1:0:1979:C:HO2'	1:0:1980:A:C4'	2.24	0.50
1:0:198:A:O2'	1:0:199:A:P	2.69	0.50
1:0:2121:U:O5'	1:0:2121:U:H6	1.94	0.50
1:0:212:U:O2'	1:0:213:C:H5'	2.12	0.50
1:0:2294:U:H2'	1:0:2295:C:O4'	2.12	0.50
1:0:2658:A:H2'	1:0:2659:C:H6	1.76	0.50
1:0:338:G:C5	1:0:339:U:C5	3.00	0.50
1:0:51:A:C8	1:0:115:G:N2	2.80	0.50
1:0:594:G:C5	1:0:1264:C:C5	3.00	0.50
1:0:719:A:H2'	1:0:720:A:C8	2.47	0.50
1:0:844:G:N1	1:0:845:U:C2	2.80	0.50
1:0:940:G:C3'	1:0:941:U:C5'	2.84	0.50
1:0:1151:U:C5'	1:0:1153:A:OP1	2.58	0.50
1:0:1300:A:N7	1:0:1301:U:C4	2.79	0.50

*Continued on next page...*

*Continued from previous page...*

Atom-1	Atom-2	Interatomic distance (Å)	Clash overlap (Å)
1:0:1390:G:O5'	1:0:1390:G:H8	1.95	0.50
1:0:161:U:H2'	1:0:162:C:C6	2.46	0.50
1:0:1665:C:O2'	1:0:1666:G:H5'	2.12	0.50
1:0:1685:A:N7	1:0:1691:G:C5	2.80	0.50
1:0:1861:G:O5'	1:0:1861:G:H8	1.95	0.50
1:0:1955:G:H2'	1:0:1956:G:H8	1.77	0.50
1:0:2299:A:N3	1:0:2299:A:H2'	2.27	0.50
1:0:2389:G:H2'	1:0:2390:A:O4'	2.12	0.50
1:0:2426:G:C5'	1:0:2427:A:O5'	2.59	0.50
1:0:2504:G:H8	1:0:2504:G:H5'	1.77	0.50
1:0:2058:U:H1'	1:0:2576:G:H21	1.77	0.50
1:0:2759:U:C4'	1:0:2760:G:OP2	2.49	0.50
1:0:2756:A:N6	1:0:2762:G:N3	2.60	0.50
1:0:2781:G:C6	1:0:2782:G:C6	3.00	0.50
1:0:2831:A:H2'	1:0:2832:G:O4'	2.12	0.50
1:0:367:G:C2'	1:0:368:A:H5''	2.42	0.50
1:0:402:A:N3	1:0:402:A:H2'	2.27	0.50
1:0:459:A:N7	1:0:484:G:C6	2.80	0.50
1:0:513:A:C6	1:0:515:A:N6	2.80	0.50
1:0:70:A:O2'	1:0:71:A:P	2.69	0.50
3:0:0:G34:H14	3:0:0:G34:C10	2.34	0.49
1:0:1002:C:O4'	1:0:1198:C:H2'	2.12	0.49
1:0:1164:C:N3	1:0:1165:G:C4	2.80	0.49
1:0:1467:U:C3'	1:0:1468:A:H5'	2.39	0.49
1:0:1707:A:C8	1:0:1708:C:C6	2.99	0.49
1:0:1715:A:HO2'	1:0:1716:G:C3'	2.22	0.49
1:0:1724:C:N3	1:0:1747:G:C6	2.80	0.49
1:0:2038:C:H2'	1:0:2483:U:C5'	2.41	0.49
1:0:2096:U:C3'	1:0:2097:A:H5''	2.41	0.49
1:0:2219:U:O2'	1:0:2220:A:H5'	2.12	0.49
1:0:221:A:H2	1:0:222:G:H1'	1.77	0.49
1:0:2434:G:H2'	1:0:2435:C:C6	2.47	0.49
1:0:2435:C:H2'	1:0:2436:U:O4'	2.12	0.49
1:0:2601:C:C2'	1:0:2602:G:O5'	2.60	0.49
1:0:2676:G:H2'	1:0:2677:U:O4'	2.12	0.49
1:0:2806:G:O4'	1:0:2858:A:C2	2.65	0.49
1:0:514:G:O5'	1:0:514:G:C8	2.64	0.49
1:0:708:G:P	1:0:1442:C:N4	2.84	0.49
1:0:926:C:O5'	1:0:926:C:C6	2.65	0.49
1:0:1004:A:C5	1:0:1005:U:C5	2.99	0.49
1:0:1016:C:C2	1:0:1154:A:C6	3.00	0.49

*Continued on next page...*

*Continued from previous page...*

Atom-1	Atom-2	Interatomic distance (Å)	Clash overlap (Å)
1:0:1018:C:C5	1:0:1019:U:H5	2.30	0.49
1:0:1407:G:N1	1:0:1408:A:C2	2.81	0.49
1:0:1629:G:C5	1:0:1633:C:N3	2.80	0.49
1:0:1685:A:HO2'	1:0:1686:A:P	2.35	0.49
1:0:1779:C:H2'	1:0:1780:A:H8	1.72	0.49
1:0:1927:U:C2'	1:0:1927:U:O2	2.55	0.49
1:0:2027:C:C6	1:0:2604:G:N2	2.80	0.49
1:0:2082:C:N4	1:0:2174:G:C2	2.80	0.49
1:0:2425:G:C2'	1:0:2426:G:H5'	2.42	0.49
1:0:313:U:C2	1:0:314:G:C8	3.00	0.49
1:0:549:G:H2'	1:0:550:C:O4'	2.12	0.49
1:0:583:C:H4'	1:0:584:A:C5'	2.42	0.49
1:0:751:G:N2	1:0:752:G:O2'	2.45	0.49
1:0:751:G:C8	1:0:772:G:N1	2.79	0.49
1:0:812:G:C6	1:0:813:A:C6	3.01	0.49
1:0:1057:A:H3'	1:0:1058:G:C5'	2.36	0.49
1:0:1619:A:H2'	1:0:1620:C:H5'	1.94	0.49
1:0:1697:U:O2	1:0:1754:G:C8	2.65	0.49
1:0:1980:A:C2'	1:0:1981:A:H5'	2.42	0.49
1:0:2264:C:C2'	1:0:2265:A:H5'	2.42	0.49
1:0:2270:U:O5'	1:0:2270:U:H6	1.95	0.49
1:0:2404:A:O4'	1:0:2406:C:C6	2.65	0.49
1:0:26:G:C6	1:0:27:G:N1	2.80	0.49
1:0:2714:A:H2'	1:0:2715:C:C6	2.47	0.49
1:0:2748:C:N4	1:0:2749:A:N6	2.60	0.49
1:0:351:A:H2'	1:0:352:G:O4'	2.13	0.49
1:0:429:C:H2'	1:0:430:C:H6	1.76	0.49
1:0:520:C:O2	1:0:520:C:C2'	2.59	0.49
1:0:521:U:H5''	1:0:522:G:OP2	2.11	0.49
1:0:621:U:O2'	1:0:622:U:H5'	2.11	0.49
1:0:661:C:H2'	1:0:662:G:H8	1.77	0.49
1:0:742:G:O2'	1:0:776:G:H4'	2.12	0.49
1:0:758:G:C2	1:0:766:A:C6	3.00	0.49
1:0:849:G:C8	1:0:850:C:H5	2.31	0.49
1:0:1026:U:O2'	1:0:1027:C:H5'	2.12	0.49
1:0:1142:G:O2'	1:0:1143:A:O4'	2.20	0.49
1:0:1151:U:H5'	1:0:1153:A:C5'	2.42	0.49
1:0:1175:A:N1	1:0:1176:U:C4	2.80	0.49
1:0:1190:C:H2'	1:0:1191:G:C8	2.48	0.49
1:0:1495:G:N2	1:0:1529:C:H1'	2.27	0.49
1:0:1345:G:C4	1:0:1625:A:C6	3.00	0.49

*Continued on next page...*

*Continued from previous page...*

Atom-1	Atom-2	Interatomic distance (Å)	Clash overlap (Å)
1:0:1964:A:C5'	1:0:1965:U:OP2	2.60	0.49
1:0:2036:G:H2'	1:0:2037:A:O4'	2.13	0.49
1:0:2052:G:C6	1:0:2053:G:N7	2.81	0.49
1:0:2244:C:H2'	1:0:2245:A:N7	2.27	0.49
1:0:2286:G:N7	1:0:2287:G:H1'	2.27	0.49
1:0:2526:U:C4	1:0:2545:A:C8	2.99	0.49
1:0:2027:C:C2	1:0:2604:G:C2	3.00	0.49
1:0:27:G:O2'	1:0:28:A:P	2.71	0.49
1:0:34:U:H5	1:0:466:A:N3	2.10	0.49
1:0:38:G:H2'	1:0:39:C:C6	2.48	0.49
1:0:399:G:H5''	1:0:401:G:H22	1.76	0.49
1:0:1067:G:O6	1:0:1112:U:O5'	2.31	0.49
1:0:52:A:N6	1:0:115:G:O2'	2.45	0.49
1:0:1163:C:O2'	1:0:1164:C:H5'	2.13	0.49
1:0:1178:C:C2	1:0:1196:G:N2	2.81	0.49
1:0:1209:G:O2'	1:0:1210:C:H5'	2.12	0.49
1:0:1255:A:C6	1:0:1256:C:N4	2.81	0.49
1:0:1443:G:O2'	1:0:1444:C:H5'	2.12	0.49
1:0:2489:C:C4	1:0:2490:U:C5	3.01	0.49
1:0:2756:A:N6	1:0:2762:G:H1'	2.27	0.49
1:0:2781:G:O3'	1:0:2782:G:O4'	2.30	0.49
1:0:2795:A:C2'	1:0:2796:A:OP1	2.60	0.49
1:0:2870:C:H2'	1:0:2871:U:C6	2.47	0.49
1:0:608:G:O2'	1:0:609:U:H5'	2.12	0.49
1:0:787:A:O2'	1:0:788:G:C5'	2.58	0.49
1:0:849:G:C8	1:0:850:C:C5	3.00	0.49
1:0:973:U:O2'	1:0:974:U:H5'	2.11	0.49
1:0:1164:C:N4	1:0:1165:G:C6	2.80	0.49
1:0:1173:G:C4	1:0:1174:G:C8	3.01	0.49
1:0:1354:A:H8	1:0:1354:A:P	2.35	0.49
1:0:1549:C:H6	1:0:1549:C:O5'	1.96	0.49
1:0:1876:C:H2'	1:0:1877:C:H5'	1.95	0.49
1:0:2092:U:C6	1:0:2092:U:O5'	2.63	0.49
1:0:1140:A:N6	1:0:2470:U:OP1	2.45	0.49
1:0:2523:G:H2'	1:0:2524:G:O4'	2.12	0.49
1:0:2767:C:N4	1:0:2768:C:N4	2.61	0.49
1:0:305:A:H2'	1:0:306:G:O4'	2.12	0.49
1:0:537:C:C5	1:0:2759:U:H6	2.29	0.49
1:0:781:G:H2'	1:0:782:U:C6	2.48	0.49
1:0:1142:G:O2'	1:0:1143:A:C5'	2.60	0.49
1:0:1036:G:C4	1:0:1145:C:O4'	2.66	0.49

*Continued on next page...*



*Continued from previous page...*

Atom-1	Atom-2	Interatomic distance (Å)	Clash overlap (Å)
1:0:1151:U:C5'	1:0:1153:A:O4'	2.61	0.49
1:0:1198:C:OP1	1:0:1199:U:H4'	2.12	0.49
1:0:1404:C:N4	1:0:1408:A:H62	2.09	0.49
1:0:1532:A:H2'	1:0:1533:G:C8	2.48	0.49
1:0:1682:A:N6	1:0:1683:G:C6	2.81	0.49
1:0:169:C:H2'	1:0:170:U:H5'	1.95	0.49
1:0:1757:C:O2	1:0:1970:G:C2	2.65	0.49
1:0:1866:G:H2'	1:0:1867:A:O4'	2.13	0.49
1:0:2097:A:H1'	1:0:2105:U:OP1	2.13	0.49
1:0:2169:A:H8	1:0:2169:A:O5'	1.95	0.49
1:0:2351:G:C2	1:0:2352:A:C8	3.01	0.49
1:0:2409:A:C2'	1:0:2410:U:H5'	2.43	0.49
1:0:2493:U:H2'	1:0:2494:C:C6	2.47	0.49
1:0:2542:U:O2	1:0:2545:A:C8	2.66	0.49
1:0:1982:C:H4'	1:0:2703:C:O2	2.12	0.49
1:0:39:C:C4	1:0:40:U:O4	2.66	0.49
1:0:425:A:N7	1:0:2390:A:H2	2.11	0.49
1:0:615:C:C2	1:0:634:G:N2	2.80	0.49
1:0:765:C:O2'	1:0:766:A:C8	2.64	0.49
1:0:1040:A:C8	1:0:1041:G:C8	3.00	0.49
1:0:1145:C:C6	1:0:1147:G:OP2	2.66	0.49
1:0:1181:C:C3'	1:0:1182:U:H5''	2.33	0.49
1:0:1508:G:C2	1:0:1512:A:N6	2.81	0.49
1:0:1337:G:C1'	1:0:1632:A:N6	2.70	0.49
1:0:1663:C:H3'	1:0:1663:C:H6	1.77	0.49
1:0:1665:C:N4	1:0:1993:G:C6	2.81	0.49
1:0:1806:G:O6	1:0:1807:A:N6	2.46	0.49
1:0:1970:G:O2'	1:0:1971:C:H5'	2.12	0.49
1:0:2015:G:N2	1:0:2038:C:C4	2.81	0.49
1:0:2161:C:O2'	1:0:2162:C:P	2.70	0.49
1:0:2492:G:O6	1:0:2553:G:C5	2.66	0.49
1:0:2498:U:C5	1:0:2520:A:C6	3.01	0.49
1:0:2604:G:C6	1:0:2605:C:N3	2.80	0.49
1:0:2795:A:O2'	1:0:2796:A:OP1	2.28	0.49
1:0:344:G:C2	1:0:345:U:C5	3.00	0.49
1:0:369:C:O2'	1:0:370:U:H5'	2.13	0.49
1:0:531:G:H2'	1:0:532:A:H8	1.78	0.49
1:0:547:U:H2'	1:0:548:G:C8	2.32	0.49
1:0:69:G:C4'	1:0:70:A:OP1	2.38	0.49
1:0:7:G:N2	1:0:8:A:N3	2.61	0.49
1:0:1040:A:O5'	1:0:1040:A:H8	1.95	0.49

*Continued on next page...*

*Continued from previous page...*

Atom-1	Atom-2	Interatomic distance (Å)	Clash overlap (Å)
1:0:105:G:O2'	1:0:106:G:H5'	2.12	0.49
1:0:1325:U:H4'	1:0:1326:U:O5'	2.12	0.49
1:0:1684:G:O5'	1:0:1684:G:H8	1.96	0.49
1:0:1800:A:H2'	1:0:1802:A:C8	2.48	0.49
1:0:192:G:H4'	1:0:193:A:H4'	1.95	0.49
1:0:2419:C:C4	1:0:2420:C:H1'	2.48	0.49
1:0:2447:G:O2'	1:0:2448:A:C5'	2.58	0.49
1:0:2498:U:C4	1:0:2521:A:N7	2.81	0.49
1:0:2526:U:C5	1:0:2545:A:N7	2.81	0.49
1:0:536:A:N1	1:0:2605:C:H4'	2.27	0.49
1:0:2652:G:N3	1:0:2653:A:C8	2.80	0.49
1:0:501:G:H2'	1:0:502:A:H8	1.78	0.49
1:0:646:C:H2'	1:0:647:G:O4'	2.12	0.49
1:0:698:A:O2'	1:0:699:G:OP2	2.28	0.49
1:0:815:A:C2'	1:0:816:U:O5'	2.61	0.49
1:0:871:U:C2	1:0:2247:A:C8	3.01	0.49
1:0:1015:U:C4'	1:0:1021:A:N7	2.76	0.49
1:0:10:A:N1	1:0:2608:A:C2	2.80	0.49
1:0:1443:G:H2'	1:0:1444:C:H6	1.78	0.49
1:0:1448:A:H61	1:0:1574:A:H61	1.61	0.49
1:0:1692:C:H2'	1:0:1693:A:C5'	2.43	0.49
1:0:2240:C:O2'	1:0:2241:U:H5''	2.12	0.49
1:0:2504:G:C2	1:0:2518:C:C2	3.01	0.49
1:0:2609:G:C8	1:0:2868:G:N3	2.81	0.49
1:0:538:A:H2	1:0:2026:C:C5'	2.26	0.49
1:0:651:C:H42	1:0:658:G:H1	1.61	0.49
1:0:68:C:C2'	1:0:68:C:O2	2.59	0.49
1:0:929:A:C2	1:0:930:A:H1'	2.48	0.49
1:0:1621:C:H4'	1:0:1626:A:C6	2.48	0.48
1:0:1636:G:H2'	1:0:1637:U:H6	1.77	0.48
1:0:1685:A:H61	1:0:1693:A:H61	1.61	0.48
1:0:1866:G:O5'	1:0:1866:G:H8	1.95	0.48
1:0:1920:A:C6	1:0:1922:U:C5	3.01	0.48
1:0:2044:G:O2'	1:0:2045:A:P	2.71	0.48
1:0:219:G:O2'	1:0:220:U:OP2	2.30	0.48
1:0:2404:A:H5'	1:0:2406:C:H5'	1.95	0.48
1:0:2867:G:OP2	1:0:2867:G:C8	2.64	0.48
1:0:307:C:N3	1:0:308:C:C5	2.81	0.48
1:0:343:A:C5	1:0:346:C:C4	3.01	0.48
1:0:701:U:HO2'	1:0:1771:A:H2	1.57	0.48
1:0:793:G:O5'	1:0:793:G:H8	1.95	0.48

*Continued on next page...*

*Continued from previous page...*

Atom-1	Atom-2	Interatomic distance (Å)	Clash overlap (Å)
1:0:1045:G:N2	1:0:1133:G:H1'	2.28	0.48
1:0:105:G:C2'	1:0:106:G:H5'	2.43	0.48
1:0:1266:G:O3'	1:0:1267:A:O4'	2.31	0.48
1:0:1351:G:C2	1:0:1352:G:C4	3.01	0.48
1:0:1715:A:O2'	1:0:1716:G:O5'	2.30	0.48
1:0:1964:A:H5''	1:0:1965:U:OP2	2.12	0.48
1:0:2075:U:C2'	1:0:2076:G:OP2	2.61	0.48
1:0:225:G:C5'	1:0:226:C:H5'	2.43	0.48
1:0:2556:A:C2	1:0:2593:A:C2	3.01	0.48
1:0:2674:C:C2	1:0:2675:U:C5	2.97	0.48
1:0:541:C:H5''	1:0:542:A:C4	2.48	0.48
1:0:561:U:H6	1:0:561:U:H5''	1.78	0.48
1:0:616:U:C2	1:0:632:A:N1	2.81	0.48
1:0:697:G:C2	1:0:788:G:C6	3.01	0.48
1:0:939:C:C4	1:0:940:G:O6	2.65	0.48
1:0:995:A:O2'	1:0:996:C:P	2.70	0.48
1:0:1175:A:C2	1:0:1176:U:C4	3.02	0.48
1:0:1179:A:H2'	1:0:1180:A:H8	1.78	0.48
1:0:1602:G:HO2'	1:0:1603:A:H8	1.54	0.48
1:0:1672:A:C6	1:0:1673:C:C2	3.01	0.48
1:0:1753:A:C8	1:0:1753:A:O5'	2.58	0.48
1:0:210:A:N7	1:0:211:U:H5	2.12	0.48
1:0:239:A:C2	1:0:443:A:N3	2.82	0.48
1:0:2632:U:C2	1:0:2633:A:N7	2.81	0.48
1:0:2841:U:O2'	1:0:2842:C:P	2.71	0.48
1:0:2825:A:C8	1:0:2844:G:O4'	2.66	0.48
1:0:38:G:H1	1:0:453:U:H3	1.61	0.48
1:0:509:U:H2'	1:0:510:G:H5'	1.95	0.48
1:0:649:G:H2'	1:0:650:U:H6	1.78	0.48
1:0:705:C:H2'	1:0:706:A:C8	2.48	0.48
1:0:68:C:O2'	1:0:72:A:O2'	2.08	0.48
1:0:741:G:C5	1:0:743:A:N7	2.82	0.48
1:0:754:G:H2'	1:0:755:C:H6	1.78	0.48
1:0:109:A:H2'	1:0:110:U:O4'	2.14	0.48
1:0:1104:G:N2	1:0:1108:U:H5	2.11	0.48
1:0:1316:G:H21	1:0:1317:G:H1'	1.78	0.48
1:0:1298:G:O6	1:0:1342:U:C2	2.66	0.48
1:0:1393:G:N2	1:0:1394:G:H1'	2.28	0.48
1:0:1459:U:O2	1:0:1459:U:H2'	2.13	0.48
1:0:1684:G:C5'	1:0:1684:G:H8	2.26	0.48
1:0:2117:A:H8	1:0:2118:A:H4'	1.76	0.48

*Continued on next page...*

*Continued from previous page...*

Atom-1	Atom-2	Interatomic distance (Å)	Clash overlap (Å)
1:0:215:G:N2	1:0:216:U:H1'	2.28	0.48
1:0:2205:C:C2'	1:0:2206:C:H5'	2.44	0.48
1:0:39:C:N3	1:0:40:U:C4	2.80	0.48
1:0:470:U:C5	1:0:480:G:C2	3.01	0.48
1:0:580:A:C4	1:0:2013:A:N6	2.81	0.48
1:0:809:C:O2'	1:0:810:U:H5'	2.13	0.48
1:0:1458:A:H2'	1:0:1459:U:C5'	2.42	0.48
1:0:1562:G:H5''	1:0:1563:U:H5'	1.95	0.48
1:0:1715:A:C2'	1:0:1716:G:OP2	2.61	0.48
1:0:1931:G:O2'	1:0:1932:G:H5'	2.12	0.48
1:0:2061:C:C2	1:0:2062:U:C6	3.00	0.48
1:0:2227:C:H3'	1:0:2228:U:C6	2.48	0.48
1:0:2229:G:N2	1:0:2475:C:H5''	2.28	0.48
1:0:2564:U:HO2'	1:0:2565:C:P	2.36	0.48
1:0:2621:G:C2	1:0:2753:C:O2	2.66	0.48
1:0:336:A:N6	1:0:349:G:N2	2.62	0.48
1:0:492:G:O2'	1:0:493:A:OP2	2.26	0.48
1:0:620:G:H1	1:0:628:A:N6	2.11	0.48
1:0:649:G:N1	1:0:660:G:N1	2.62	0.48
1:0:796:A:C8	1:0:797:A:H4'	2.47	0.48
1:0:90:G:H5'	1:0:91:A:OP2	2.14	0.48
1:0:991:A:C6	1:0:992:A:C2	3.02	0.48
1:0:1035:G:N1	1:0:1036:G:O6	2.47	0.48
1:0:1234:C:C2	1:0:1235:C:C6	3.02	0.48
1:0:1250:A:O2'	1:0:1251:G:C4'	2.62	0.48
1:0:1453:A:H2'	1:0:1454:U:O4'	2.13	0.48
1:0:1474:A:C2	1:0:1476:G:C6	3.00	0.48
1:0:1546:C:H2'	1:0:1547:U:C5	2.49	0.48
1:0:1685:A:C2	1:0:1976:U:C2	3.01	0.48
1:0:1997:A:H2'	1:0:1998:A:N7	2.28	0.48
1:0:2096:U:H2'	1:0:2097:A:H5''	1.95	0.48
1:0:2103:G:H2'	1:0:2104:G:O4'	2.13	0.48
1:0:2273:C:H2'	1:0:2274:C:H6	1.78	0.48
1:0:2660:C:O2'	1:0:2661:G:H5'	2.13	0.48
1:0:2826:C:C2'	1:0:2827:G:H5'	2.40	0.48
1:0:322:A:C8	1:0:343:A:C4	3.02	0.48
1:0:344:G:C2	1:0:345:U:C6	3.00	0.48
1:0:406:G:C5	1:0:407:A:N7	2.82	0.48
1:0:516:G:C2'	1:0:517:A:OP2	2.61	0.48
1:0:528:G:H2'	1:0:529:U:C6	2.49	0.48
1:0:1162:A:H2'	1:0:1163:C:O4'	2.13	0.48

*Continued on next page...*

*Continued from previous page...*

Atom-1	Atom-2	Interatomic distance (Å)	Clash overlap (Å)
1:0:1348:C:H2'	1:0:1349:A:H8	1.79	0.48
1:0:1391:A:H1'	1:0:1392:U:C4	2.49	0.48
1:0:1415:C:O2'	1:0:1416:A:H5'	2.14	0.48
1:0:1476:G:C5	1:0:1477:C:C5	3.02	0.48
1:0:1831:G:C5	1:0:1832:G:C8	3.02	0.48
1:0:1866:G:O5'	1:0:1866:G:C8	2.66	0.48
1:0:2004:U:O2'	1:0:2005:U:OP1	2.30	0.48
1:0:2047:C:O2	1:0:2429:A:C5	2.67	0.48
1:0:2404:A:H4'	1:0:2405:A:O5'	2.13	0.48
1:0:240:U:H2'	1:0:241:C:O4'	2.14	0.48
1:0:2510:A:H61	1:0:2641:A:N6	2.12	0.48
1:0:2637:C:N4	1:0:2643:G:N2	2.62	0.48
1:0:318:G:N2	1:0:321:A:O4'	2.47	0.48
1:0:27:G:N2	1:0:522:G:O2'	2.46	0.48
1:0:616:U:O2	1:0:632:A:N1	2.46	0.48
1:0:918:A:H2'	1:0:919:U:C5'	2.25	0.48
1:0:985:G:C5	1:0:1200:G:C2	3.01	0.48
1:0:987:G:O6	1:0:999:A:C2	2.66	0.48
1:0:2484:G:C1'	3:0:0:G34:H182	2.41	0.48
1:0:1016:C:C2	1:0:1017:C:H5	2.32	0.48
1:0:1136:G:C6	1:0:1137:A:N6	2.82	0.48
1:0:1767:G:C2'	1:0:1768:U:H5'	2.44	0.48
1:0:583:C:H1'	1:0:2038:C:C6	2.48	0.48
1:0:2238:G:C6	1:0:2239:C:C4	3.02	0.48
1:0:2278:A:H2'	1:0:2279:G:O4'	2.14	0.48
1:0:24:G:H2'	1:0:25:U:C6	2.49	0.48
1:0:2788:C:C2	1:0:2789:U:C6	3.02	0.48
1:0:2870:C:H2'	1:0:2871:U:H6	1.79	0.48
1:0:529:U:H2'	1:0:530:G:H8	1.79	0.48
1:0:968:C:O2'	1:0:969:U:P	2.72	0.48
1:0:987:G:C2	1:0:988:G:N7	2.81	0.48
1:0:1441:A:H3'	1:0:1441:A:N3	2.28	0.48
1:0:1458:A:C3'	1:0:1459:U:H5'	2.41	0.48
1:0:1672:A:H3'	1:0:1673:C:C6	2.49	0.48
1:0:1681:A:OP1	1:0:1682:A:OP2	2.31	0.48
1:0:1821:A:H3'	1:0:1822:C:C6	2.49	0.48
1:0:1916:G:H2'	1:0:1917:C:O4'	2.12	0.48
1:0:1982:C:H2'	1:0:1983:G:O4'	2.13	0.48
1:0:2041:A:C6	1:0:2042:A:N6	2.82	0.48
1:0:2046:C:H3'	1:0:2047:C:H5''	1.95	0.48
1:0:2174:G:H2'	1:0:2175:A:C8	2.49	0.48

*Continued on next page...*

*Continued from previous page...*

Atom-1	Atom-2	Interatomic distance (Å)	Clash overlap (Å)
1:0:219:G:N2	1:0:231:G:H2'	2.29	0.48
1:0:2342:U:O2'	1:0:2343:C:H5'	2.13	0.48
1:0:2431:C:O2	1:0:2432:A:N9	2.46	0.48
1:0:2469:G:C4'	1:0:2470:U:OP1	2.62	0.48
1:0:2634:G:H2'	1:0:2643:G:O6	2.14	0.48
1:0:2837:G:C6	1:0:2838:U:C4	3.01	0.48
1:0:239:A:H2	1:0:443:A:N3	2.11	0.48
1:0:847:C:O2'	1:0:848:A:H5'	2.14	0.48
1:0:973:U:H2'	1:0:974:U:O4'	2.14	0.48
1:0:1035:G:OP1	1:0:1037:U:OP1	2.31	0.48
1:0:1153:A:O2'	1:0:1154:A:C3'	2.60	0.48
1:0:1011:A:N1	1:0:1166:A:C5	2.82	0.48
1:0:1385:C:C2	1:0:1386:A:C8	3.01	0.48
1:0:1399:C:N4	1:0:1400:A:H62	2.12	0.48
1:0:1525:A:C8	1:0:1526:U:H1'	2.49	0.48
1:0:1658:A:N7	1:0:1659:G:C5	2.82	0.48
1:0:1693:A:N6	1:0:1694:A:C6	2.82	0.48
1:0:174:A:C2	1:0:175:C:H1'	2.49	0.48
1:0:1920:A:H8	1:0:1922:U:OP2	1.97	0.48
1:0:2183:C:C2'	1:0:2184:C:H5'	2.44	0.48
1:0:2269:G:N2	1:0:2322:U:H1'	2.29	0.48
1:0:2322:U:H2'	1:0:2323:U:O4'	2.14	0.48
1:0:2014:A:N6	1:0:2477:C:C1'	2.67	0.48
1:0:2536:G:O2'	1:0:2537:C:H5'	2.14	0.48
1:0:2719:U:H5''	1:0:2743:G:O6	2.14	0.48
1:0:2758:A:O2'	1:0:2759:U:OP2	2.30	0.48
1:0:2822:U:O4	1:0:2823:G:N1	2.47	0.48
1:0:2860:C:H6	1:0:2860:C:H3'	1.79	0.48
1:0:322:A:H1'	1:0:343:A:N9	2.29	0.48
1:0:345:U:OP1	1:0:346:C:N4	2.47	0.48
1:0:351:A:N6	1:0:352:G:N2	2.61	0.48
1:0:3:U:H2'	1:0:4:C:H6	1.79	0.48
1:0:521:U:OP2	1:0:522:G:C6	2.67	0.48
1:0:57:G:C2	1:0:72:A:C8	2.99	0.48
1:0:744:C:C2	1:0:745:C:C5	3.02	0.48
1:0:833:A:C2	1:0:834:A:C4	3.01	0.48
1:0:874:A:H2'	1:0:875:G:O4'	2.14	0.48
1:0:1131:G:O5'	1:0:1131:G:H8	1.96	0.47
1:0:1199:U:O5'	1:0:1200:G:O5'	2.32	0.47
1:0:1278:A:H1'	1:0:1279:G:O4'	2.14	0.47
1:0:139:A:C2	1:0:140:G:N7	2.81	0.47

*Continued on next page...*

*Continued from previous page...*

Atom-1	Atom-2	Interatomic distance (Å)	Clash overlap (Å)
1:0:163:A:C6	1:0:188:G:C6	3.02	0.47
1:0:1707:A:H2'	1:0:1708:C:O4'	2.13	0.47
1:0:208:C:H2'	1:0:209:G:O4'	2.14	0.47
1:0:2261:G:H5''	1:0:2262:C:O5'	2.13	0.47
1:0:2324:G:N2	1:0:2326:C:N4	2.56	0.47
1:0:2504:G:N2	1:0:2518:C:C2	2.82	0.47
1:0:1922:U:O2'	1:0:2571:G:O4'	2.25	0.47
1:0:2740:C:O2'	1:0:2741:G:H5'	2.14	0.47
1:0:2756:A:O4'	1:0:2758:A:N7	2.47	0.47
1:0:490:A:O2'	1:0:491:A:H3'	2.14	0.47
1:0:514:G:OP1	1:0:514:G:N7	2.47	0.47
1:0:536:A:N1	1:0:2605:C:C4'	2.77	0.47
1:0:700:C:C2	1:0:800:U:O3'	2.67	0.47
1:0:883:A:H3'	1:0:884:C:C6	2.48	0.47
3:0:0:G34:H10	3:0:0:G34:C14	2.33	0.47
1:0:1017:C:H2'	1:0:1017:C:O2	2.13	0.47
1:0:1067:G:H21	1:0:1115:C:N4	2.12	0.47
1:0:1133:G:O2'	1:0:1134:C:H5'	2.14	0.47
1:0:1478:U:H2'	1:0:1479:G:H8	1.79	0.47
1:0:1596:A:N1	1:0:1597:A:H1'	2.29	0.47
1:0:1907:C:H2'	1:0:1908:C:O4'	2.14	0.47
1:0:2234:G:H2'	1:0:2235:G:O4'	2.15	0.47
1:0:2324:G:N2	1:0:2361:G:C4	2.82	0.47
1:0:2492:G:N3	1:0:2493:U:C6	2.82	0.47
1:0:2501:U:H2'	1:0:2501:U:O2	2.14	0.47
1:0:2663:U:C4	1:0:2664:G:N7	2.83	0.47
1:0:47:G:O2'	1:0:48:A:H8	1.97	0.47
1:0:76:C:H6	1:0:76:C:C5'	2.23	0.47
1:0:475:U:C6	1:0:801:A:C2	3.02	0.47
1:0:805:G:H2'	1:0:2419:C:N3	2.29	0.47
1:0:832:A:C2	1:0:1203:A:C2	3.02	0.47
1:0:976:C:O4'	1:0:2252:A:C2	2.67	0.47
1:0:1082:G:C6	1:0:1083:C:N4	2.82	0.47
1:0:1173:G:C5	1:0:1174:G:N7	2.82	0.47
1:0:1190:C:O5'	1:0:1190:C:H6	1.96	0.47
1:0:1226:A:H1'	1:0:1250:A:C2	2.49	0.47
1:0:1448:A:C6	1:0:1449:C:N4	2.82	0.47
1:0:1714:A:H3'	1:0:1715:A:H5''	1.96	0.47
1:0:1772:C:H4'	1:0:1773:C:H5''	1.95	0.47
1:0:1820:G:HO2'	1:0:1821:A:P	2.37	0.47
1:0:1842:G:H2'	1:0:1843:U:H6	1.78	0.47

*Continued on next page...*

*Continued from previous page...*

Atom-1	Atom-2	Interatomic distance (Å)	Clash overlap (Å)
1:0:1852:G:N3	1:0:1852:G:H2'	2.27	0.47
1:0:1971:C:C2'	1:0:1972:G:H5'	2.44	0.47
1:0:2038:C:C4'	1:0:2039:G:H5''	2.40	0.47
1:0:2055:G:C2	1:0:2417:U:O2	2.67	0.47
1:0:2625:U:H6	1:0:2625:U:O5'	1.97	0.47
1:0:2815:C:O2'	1:0:2816:C:H5'	2.15	0.47
1:0:312:G:C2'	1:0:313:U:O5'	2.63	0.47
1:0:327:C:H2'	1:0:328:A:H5'	1.96	0.47
1:0:322:A:O4'	1:0:343:A:N3	2.47	0.47
1:0:537:C:O2'	1:0:538:A:C4	2.67	0.47
1:0:946:U:H2'	1:0:947:C:H6	1.79	0.47
1:0:1089:C:H2'	1:0:1099:A:O4'	2.14	0.47
1:0:1131:G:C2	1:0:1132:C:C2	3.03	0.47
1:0:1219:C:H6	1:0:1219:C:O5'	1.97	0.47
1:0:123:A:C2'	1:0:124:A:OP1	2.62	0.47
1:0:1355:A:C2	1:0:1358:C:C6	3.02	0.47
1:0:13:A:C6	1:0:535:U:C4	3.02	0.47
1:0:13:A:N6	1:0:535:U:C4	2.81	0.47
1:0:1596:A:H2'	1:0:1597:A:C5'	2.38	0.47
1:0:1678:G:C6	1:0:1983:G:C2	3.03	0.47
1:0:1680:U:HO2'	1:0:1681:A:C5'	2.27	0.47
1:0:1826:U:H1'	1:0:1955:G:N2	2.29	0.47
1:0:2045:A:O3'	1:0:2046:C:C6	2.67	0.47
1:0:2262:C:O2'	1:0:2263:C:H5'	2.13	0.47
1:0:2281:C:C2	1:0:2282:G:N7	2.82	0.47
1:0:2386:G:C4	1:0:2387:U:C5	3.03	0.47
1:0:2392:G:O2'	1:0:2393:G:H5'	2.14	0.47
1:0:2516:U:C2	1:0:2517:C:C5	3.02	0.47
1:0:2597:G:O2'	1:0:2598:C:H5'	2.15	0.47
1:0:2510:A:N6	1:0:2641:A:H61	2.10	0.47
1:0:2651:U:O2'	1:0:2652:G:H5'	2.15	0.47
1:0:2665:G:O2'	1:0:2666:U:H5'	2.14	0.47
1:0:2699:G:O5'	1:0:2699:G:H8	1.96	0.47
1:0:2705:A:O2'	1:0:2706:U:O5'	2.32	0.47
1:0:357:A:C6	1:0:359:G:H5'	2.49	0.47
1:0:212:U:N3	1:0:443:A:C2	2.82	0.47
1:0:35:G:C4	1:0:466:A:H2	2.31	0.47
1:0:48:A:H5'	1:0:49:U:C5'	2.44	0.47
1:0:538:A:H2'	1:0:539:A:H5''	1.96	0.47
1:0:567:G:O2'	1:0:568:G:H5'	2.15	0.47
1:0:698:A:C4	1:0:787:A:C2	3.02	0.47

*Continued on next page...*



*Continued from previous page...*

Atom-1	Atom-2	Interatomic distance (Å)	Clash overlap (Å)
1:0:704:G:N2	1:0:705:C:H1'	2.29	0.47
1:0:805:G:H5''	1:0:806:A:O5'	2.15	0.47
1:0:1008:G:O2'	1:0:1009:C:H5'	2.15	0.47
1:0:1120:C:C2'	1:0:1121:G:O5'	2.63	0.47
1:0:1191:G:H2'	1:0:1192:A:C8	2.46	0.47
1:0:1297:A:C6	1:0:1298:G:N2	2.83	0.47
1:0:14:A:C2	1:0:536:A:N1	2.81	0.47
1:0:162:C:H2'	1:0:163:A:C8	2.47	0.47
1:0:1644:G:O2'	1:0:1645:U:H5'	2.14	0.47
1:0:1656:U:H2'	1:0:1657:A:H5''	1.96	0.47
1:0:1704:G:H1'	1:0:1719:G:N2	2.30	0.47
1:0:1895:A:H2'	1:0:1896:A:O4'	2.15	0.47
1:0:2019:C:H2'	1:0:2020:G:O5'	2.14	0.47
1:0:2225:G:C4	1:0:2226:A:N7	2.83	0.47
1:0:2507:U:O3'	1:0:2508:G:C8	2.67	0.47
1:0:2544:A:N7	1:0:2545:A:C2	2.82	0.47
1:0:318:G:N2	1:0:321:A:O5'	2.48	0.47
1:0:460:U:N3	1:0:592:G:H1'	2.29	0.47
1:0:633:G:H2'	1:0:634:G:C8	2.50	0.47
1:0:732:G:O5'	1:0:732:G:H8	1.97	0.47
1:0:886:A:C2	1:0:917:U:O2	2.67	0.47
1:0:941:U:C4'	1:0:941:U:OP1	2.61	0.47
1:0:955:G:H8	1:0:955:G:H5''	1.79	0.47
1:0:984:A:H1'	1:0:1202:U:N1	2.21	0.47
1:0:1015:U:H1'	1:0:1021:A:C8	2.49	0.47
1:0:1015:U:H5'	1:0:1021:A:N6	2.29	0.47
1:0:1105:U:N3	1:0:1107:A:OP2	2.47	0.47
1:0:1550:C:H3'	1:0:1551:U:O4'	2.15	0.47
1:0:1585:A:C6	1:0:1586:A:C6	3.02	0.47
1:0:1682:A:C6	1:0:1683:G:C5	3.03	0.47
1:0:1861:G:C2'	1:0:1862:C:H5'	2.44	0.47
1:0:1950:C:C4	1:0:1951:G:N7	2.83	0.47
1:0:1979:C:C2'	1:0:1980:A:O4'	2.63	0.47
1:0:2165:A:C6	1:0:2166:G:N7	2.83	0.47
1:0:2306:A:C5	1:0:2367:A:N1	2.82	0.47
1:0:2324:G:O2'	1:0:2325:A:OP2	2.28	0.47
1:0:246:C:N3	1:0:247:A:N7	2.63	0.47
1:0:2526:U:C5	1:0:2545:A:C5	3.03	0.47
1:0:2792:C:H2'	1:0:2793:G:O5'	2.13	0.47
1:0:2845:C:C4	1:0:2846:G:C8	3.02	0.47
1:0:349:G:N1	1:0:350:U:O2	2.48	0.47

*Continued on next page...*

*Continued from previous page...*

Atom-1	Atom-2	Interatomic distance (Å)	Clash overlap (Å)
1:0:559:C:C6	1:0:559:C:C3'	2.98	0.47
1:0:765:C:O2'	1:0:766:A:P	2.73	0.47
1:0:772:G:C4	1:0:773:G:C8	3.02	0.47
1:0:947:C:H2'	1:0:948:C:H6	1.76	0.47
1:0:987:G:C2	1:0:988:G:C5	3.02	0.47
1:0:1134:C:C2'	1:0:1135:C:H5'	2.45	0.47
1:0:1318:A:C2	1:0:1319:C:C2	3.02	0.47
1:0:1880:G:H2'	1:0:1881:U:C6	2.49	0.47
1:0:2201:G:O2'	1:0:2202:G:H5'	2.14	0.47
1:0:2205:C:H2'	1:0:2206:C:C5'	2.44	0.47
1:0:2253:A:N7	1:0:2255:G:C8	2.82	0.47
1:0:227:G:C2	1:0:228:A:C4	3.02	0.47
1:0:2592:U:O2'	1:0:2593:A:OP1	2.21	0.47
1:0:322:A:H1'	1:0:343:A:O4'	2.13	0.47
1:0:940:G:C8	1:0:941:U:H5''	2.49	0.47
1:0:834:A:C8	1:0:957:G:N7	2.82	0.47
1:0:1055:A:H61	1:0:1123:G:C1'	2.19	0.47
1:0:1007:A:N6	1:0:1171:A:C6	2.83	0.47
1:0:1249:G:O2'	1:0:1250:A:P	2.73	0.47
1:0:1226:A:N9	1:0:1250:A:C2	2.82	0.47
1:0:1329:U:N3	1:0:1330:G:N7	2.63	0.47
1:0:51:A:N1	1:0:155:G:H1'	2.29	0.47
1:0:1644:G:C4	1:0:1645:U:C5	3.03	0.47
1:0:1683:G:H2'	1:0:1684:G:O4'	2.15	0.47
1:0:1699:A:H2'	1:0:1700:C:C6	2.49	0.47
1:0:1706:A:N3	1:0:1706:A:H2'	2.29	0.47
1:0:174:A:C2	1:0:175:C:C1'	2.98	0.47
1:0:1953:A:H5''	1:0:1954:A:OP1	2.15	0.47
1:0:1979:C:H2'	1:0:1980:A:O4'	2.14	0.47
1:0:2241:U:H2'	1:0:2242:C:O4'	2.14	0.47
1:0:2523:G:H1'	1:0:2625:U:H5'	1.95	0.47
1:0:2756:A:N3	1:0:2758:A:C5	2.82	0.47
1:0:2844:G:O5'	1:0:2844:G:H8	1.98	0.47
1:0:2871:U:N3	1:0:2872:U:C4	2.82	0.47
1:0:339:U:C2'	1:0:339:U:O2	2.61	0.47
1:0:416:U:H5''	1:0:417:C:H5'	1.97	0.47
1:0:474:G:N2	1:0:476:G:H3'	2.30	0.47
1:0:929:A:C2	1:0:930:A:C1'	2.97	0.47
1:0:942:U:C2'	1:0:943:U:C5'	2.89	0.47
1:0:578:U:H1'	1:0:958:G:O4'	2.15	0.47
1:0:1151:U:C5'	1:0:1153:A:C5'	2.93	0.47

*Continued on next page...*

*Continued from previous page...*

Atom-1	Atom-2	Interatomic distance (Å)	Clash overlap (Å)
1:0:116:A:N7	1:0:117:A:C5	2.83	0.47
1:0:1190:C:H2'	1:0:1191:G:O4'	2.15	0.47
1:0:1355:A:C3'	1:0:1357:U:OP2	2.63	0.47
1:0:1479:G:H2'	1:0:1480:G:C8	2.50	0.47
1:0:1345:G:N7	1:0:1625:A:N6	2.63	0.47
1:0:1621:C:O4'	1:0:1626:A:N1	2.48	0.47
1:0:175:C:O2	1:0:176:A:H8	1.98	0.47
1:0:2198:U:P	1:0:2199:C:H5''	2.55	0.47
1:0:2235:G:N2	1:0:2254:C:C4	2.83	0.47
1:0:2247:A:C8	1:0:2247:A:C3'	2.97	0.47
1:0:2555:G:H3'	1:0:2555:G:OP1	2.15	0.47
1:0:2637:C:C4	1:0:2643:G:N2	2.83	0.47
1:0:2875:C:C2'	1:0:2876:C:H5'	2.45	0.47
1:0:357:A:N3	1:0:358:C:H4'	2.30	0.47
1:0:545:C:N4	1:0:546:A:H62	2.11	0.47
1:0:638:A:C5	1:0:647:G:N2	2.83	0.47
1:0:754:G:N1	1:0:755:C:C4	2.83	0.47
1:0:833:A:N3	1:0:954:U:O2'	2.48	0.47
1:0:1011:A:C6	1:0:1166:A:C5	3.02	0.47
1:0:1085:G:O2'	1:0:1086:C:H5'	2.14	0.47
1:0:1123:G:O2'	1:0:1124:U:H5'	2.14	0.47
1:0:1253:C:C5'	1:0:1253:C:H6	2.26	0.47
1:0:1386:A:H2'	1:0:1387:G:O4'	2.15	0.47
1:0:1641:C:C2'	1:0:1642:G:H5'	2.45	0.47
1:0:1828:C:N4	1:0:1829:C:N4	2.63	0.47
1:0:185:C:H2'	1:0:186:C:C6	2.50	0.47
1:0:2053:G:C2	1:0:2421:C:C2	3.02	0.47
1:0:2517:C:O2	1:0:2517:C:C2'	2.61	0.47
1:0:577:U:O2	1:0:579:G:C8	2.68	0.47
1:0:772:G:N3	1:0:773:G:C8	2.83	0.47
1:0:1311:C:N4	1:0:1312:G:C6	2.83	0.47
1:0:1368:G:C6	1:0:1390:G:N2	2.83	0.47
1:0:1685:A:H61	1:0:1693:A:N6	2.12	0.47
1:0:1804:U:O2'	1:0:1805:G:O4'	2.32	0.47
1:0:1913:G:C2'	1:0:1914:U:OP2	2.62	0.47
1:0:2108:G:N2	1:0:2157:C:C4	2.83	0.47
1:0:2179:C:H2'	1:0:2180:U:O4'	2.15	0.47
1:0:2299:A:H2'	1:0:2312:A:N6	2.30	0.47
1:0:2315:A:O2'	1:0:2364:C:H5''	2.14	0.47
1:0:2440:C:H2'	1:0:2441:U:H6	1.79	0.47
1:0:2564:U:O2'	1:0:2565:C:P	2.72	0.47

*Continued on next page...*

*Continued from previous page...*

Atom-1	Atom-2	Interatomic distance (Å)	Clash overlap (Å)
1:0:2663:U:N3	1:0:2664:G:C5	2.83	0.47
1:0:2691:C:H2'	1:0:2692:A:H5'	1.78	0.47
1:0:387:A:C5	1:0:388:G:C8	3.03	0.47
1:0:387:A:C5	1:0:388:G:N7	2.82	0.47
1:0:427:C:H1'	1:0:1856:U:H1'	1.96	0.47
1:0:70:A:O2'	1:0:71:A:C5'	2.62	0.47
1:0:890:U:H6	1:0:890:U:O5'	1.99	0.47
1:0:1692:C:N4	1:0:1693:A:C2	2.83	0.46
1:0:1949:A:H1'	1:0:2572:U:C5'	2.45	0.46
1:0:218:A:N1	1:0:232:A:H5''	2.31	0.46
1:0:22:C:H2'	1:0:23:G:O4'	2.15	0.46
1:0:243:G:C2	1:0:244:C:H1'	2.50	0.46
1:0:2748:C:C4	1:0:2749:A:N7	2.84	0.46
1:0:338:G:C2	1:0:339:U:C6	3.03	0.46
1:0:616:U:H3'	1:0:616:U:C6	2.50	0.46
1:0:753:U:N3	1:0:771:C:O2	2.48	0.46
1:0:847:C:H1'	1:0:2337:A:N3	2.29	0.46
1:0:1196:G:H2'	1:0:1197:U:O4'	2.15	0.46
1:0:1299:A:C2	1:0:1302:C:C6	3.03	0.46
1:0:1309:G:H2'	1:0:1310:C:O5'	2.15	0.46
1:0:139:A:C2	1:0:140:G:C5	3.03	0.46
1:0:1411:C:O2'	1:0:1412:C:H5'	2.16	0.46
1:0:1587:A:H2'	1:0:1588:A:H8	1.75	0.46
1:0:1651:U:H4'	1:0:1652:G:OP2	2.15	0.46
1:0:168:A:O2'	1:0:169:C:O4'	2.20	0.46
1:0:1894:U:C6	1:0:1894:U:O5'	2.66	0.46
1:0:2001:G:H2'	1:0:2002:A:C8	2.51	0.46
1:0:2065:A:C2	1:0:2218:G:N3	2.83	0.46
1:0:2226:A:H2'	1:0:2227:C:H6	1.81	0.46
1:0:2319:G:H2'	1:0:2320:G:H8	1.79	0.46
1:0:2266:A:H62	1:0:2323:U:H1'	1.79	0.46
1:0:2633:A:H4'	1:0:2634:G:O5'	2.16	0.46
1:0:2625:U:O4	1:0:2712:G:C6	2.68	0.46
1:0:38:G:C2	1:0:39:C:C2	3.03	0.46
1:0:597:U:H2'	1:0:598:U:C6	2.50	0.46
1:0:71:A:C4'	1:0:72:A:OP1	2.48	0.46
1:0:758:G:C8	1:0:759:C:C5	3.02	0.46
1:0:783:G:C6	1:0:784:U:C4	3.03	0.46
1:0:787:A:N1	1:0:788:G:O6	2.48	0.46
1:0:791:G:C5	1:0:792:U:C5	3.04	0.46
1:0:814:G:H3'	1:0:815:A:H5''	1.96	0.46

*Continued on next page...*

*Continued from previous page...*

Atom-1	Atom-2	Interatomic distance (Å)	Clash overlap (Å)
1:0:837:U:H2'	1:0:838:A:C8	2.50	0.46
1:0:7:G:C2	1:0:8:A:C5	3.03	0.46
1:0:1278:A:C2'	1:0:1279:G:O5'	2.58	0.46
1:0:1301:U:H4'	1:0:1302:C:OP2	2.15	0.46
1:0:1394:G:C2	1:0:1395:A:H1'	2.50	0.46
1:0:1598:C:H6	1:0:1598:C:O5'	1.99	0.46
1:0:1672:A:H3'	1:0:1673:C:C5	2.51	0.46
1:0:1834:G:H2'	1:0:1835:C:H6	1.80	0.46
1:0:2024:U:H2'	1:0:2025:A:H8	1.73	0.46
1:0:2133:G:O2'	1:0:2134:U:H5'	2.16	0.46
1:0:2198:U:H5''	1:0:2199:C:OP2	2.15	0.46
1:0:2482:A:H5'	1:0:2483:U:OP2	2.15	0.46
1:0:2792:C:C2	1:0:2805:G:N2	2.82	0.46
1:0:2792:C:C2'	1:0:2793:G:O5'	2.63	0.46
1:0:2856:U:O4	1:0:2857:C:N4	2.48	0.46
1:0:605:G:H2'	1:0:606:A:H8	1.80	0.46
1:0:68:C:O2	1:0:72:A:C1'	2.47	0.46
1:0:1248:G:C6	1:0:1249:G:N2	2.84	0.46
1:0:1592:U:H6	1:0:1592:U:O5'	1.99	0.46
1:0:1648:C:H5'	1:0:1648:C:H6	1.81	0.46
1:0:2245:A:C4	1:0:2251:U:C5	3.04	0.46
1:0:2379:G:O2'	1:0:2380:U:H5'	2.15	0.46
1:0:314:G:H2'	1:0:315:G:C8	2.51	0.46
1:0:659:G:O5'	1:0:659:G:C8	2.65	0.46
1:0:718:A:N6	1:0:739:G:H1'	2.25	0.46
1:0:778:G:O2'	1:0:779:U:H5'	2.15	0.46
1:0:1000:G:C2'	1:0:1001:A:OP2	2.63	0.46
1:0:1355:A:C8	1:0:1410:U:H1'	2.51	0.46
1:0:1632:A:C2'	1:0:1633:C:OP1	2.62	0.46
1:0:1791:C:O2'	1:0:1792:C:C3'	2.59	0.46
1:0:191:G:O2'	1:0:192:G:H5'	2.14	0.46
1:0:2225:G:C2	1:0:2226:A:C5	3.04	0.46
1:0:2320:G:N2	1:0:2353:G:H4'	2.31	0.46
1:0:2382:C:O2	1:0:2383:C:C6	2.68	0.46
1:0:2815:C:H2'	1:0:2816:C:O5'	2.15	0.46
1:0:69:G:H3'	1:0:69:G:P	2.56	0.46
1:0:764:A:O2'	1:0:765:C:P	2.73	0.46
1:0:831:G:OP2	1:0:1199:U:C2	2.69	0.46
1:0:846:A:H2'	1:0:847:C:H6	1.80	0.46
1:0:922:A:C2	1:0:923:A:C5	3.03	0.46
1:0:1066:G:C2'	1:0:1067:G:H4'	2.45	0.46

*Continued on next page...*

*Continued from previous page...*

Atom-1	Atom-2	Interatomic distance (Å)	Clash overlap (Å)
1:0:133:C:C4	1:0:134:G:C5	3.03	0.46
1:0:1565:G:C6	1:0:1566:G:N7	2.84	0.46
1:0:1672:A:C2	1:0:1673:C:H1'	2.50	0.46
1:0:1724:C:H2'	1:0:1725:C:C6	2.51	0.46
1:0:1830:C:N4	1:0:1881:U:C3'	2.69	0.46
1:0:219:G:O2'	1:0:220:U:O5'	2.33	0.46
1:0:21:A:N6	1:0:530:G:O6	2.48	0.46
1:0:2258:G:C2'	1:0:2259:G:O5'	2.64	0.46
1:0:2359:U:H6	1:0:2359:U:O5'	1.99	0.46
1:0:317:U:O2	1:0:317:U:H2'	2.15	0.46
1:0:352:G:H2'	1:0:353:G:H8	1.81	0.46
1:0:532:A:H2'	1:0:533:C:C6	2.50	0.46
1:0:652:C:H6	1:0:652:C:H5'	1.81	0.46
1:0:687:G:HO2'	1:0:688:A:H5'	1.81	0.46
1:0:789:G:C5	1:0:806:A:C8	3.04	0.46
1:0:685:U:C2	1:0:822:G:N2	2.84	0.46
1:0:933:G:O2'	1:0:934:G:H5'	2.16	0.46
1:0:953:G:H2'	1:0:954:U:C5'	2.37	0.46
1:0:1011:A:N1	1:0:1166:A:C4	2.84	0.46
1:0:1492:A:O2'	1:0:1493:A:O4'	2.33	0.46
1:0:1537:U:O4	1:0:1538:A:N6	2.49	0.46
1:0:157:G:H5'	1:0:158:A:P	2.56	0.46
1:0:1714:A:O2'	1:0:1961:A:OP1	2.31	0.46
1:0:1678:G:C6	1:0:1983:G:N1	2.84	0.46
1:0:2024:U:C4	1:0:2025:A:C6	3.04	0.46
1:0:223:C:C4	1:0:224:G:N7	2.83	0.46
1:0:2268:G:O2'	1:0:2269:G:H5'	2.16	0.46
1:0:2269:G:C2	1:0:2322:U:O2	2.69	0.46
1:0:2365:U:O2'	1:0:2366:U:H5'	2.16	0.46
1:0:2613:A:H2'	1:0:2614:A:H8	1.81	0.46
1:0:2543:A:OP1	1:0:2627:G:O2'	2.34	0.46
1:0:2814:G:H2'	1:0:2815:C:C6	2.51	0.46
1:0:29:U:H2'	1:0:30:G:H8	1.80	0.46
1:0:400:U:C4'	1:0:401:G:OP1	2.63	0.46
1:0:441:A:O2'	1:0:442:A:H5'	2.15	0.46
1:0:514:G:H2'	1:0:514:G:N3	2.30	0.46
1:0:537:C:H2'	1:0:538:A:OP2	2.15	0.46
1:0:682:G:C1'	1:0:814:G:C6	2.99	0.46
1:0:717:G:C2'	1:0:718:A:OP2	2.64	0.46
1:0:789:G:C5	1:0:806:A:N7	2.84	0.46
1:0:955:G:H8	1:0:955:G:C5'	2.28	0.46

*Continued on next page...*

*Continued from previous page...*

Atom-1	Atom-2	Interatomic distance (Å)	Clash overlap (Å)
1:0:1023:U:O2	1:0:1154:A:N7	2.49	0.46
1:0:1097:A:H1'	1:0:1114:A:C2	2.35	0.46
1:0:1261:G:HO2'	1:0:1262:U:P	2.36	0.46
1:0:1371:G:H1'	1:0:1386:A:N6	2.31	0.46
1:0:1354:A:H8	1:0:1410:U:H3	1.64	0.46
1:0:1443:G:C2	1:0:1444:C:C2	3.04	0.46
1:0:1543:G:O6	1:0:1544:A:C2	2.68	0.46
1:0:1514:C:O4'	1:0:1593:C:H4'	2.15	0.46
1:0:1737:G:H2'	1:0:1738:U:C6	2.51	0.46
1:0:2019:C:C2'	1:0:2020:G:O5'	2.64	0.46
1:0:209:G:HO2'	1:0:210:A:C5'	2.29	0.46
1:0:2217:G:C5'	1:0:2218:G:OP1	2.62	0.46
1:0:2242:C:N4	1:0:2257:A:N6	2.64	0.46
1:0:2689:C:O2'	1:0:2690:A:O5'	2.33	0.46
1:0:351:A:N7	1:0:352:G:C5	2.84	0.46
1:0:466:A:C2'	1:0:467:U:OP2	2.63	0.46
1:0:48:A:C4'	1:0:49:U:H5''	2.43	0.46
1:0:540:G:N3	1:0:2004:U:O2'	2.49	0.46
1:0:581:A:N6	1:0:582:G:C6	2.83	0.46
1:0:71:A:P	1:0:71:A:H8	2.38	0.46
1:0:758:G:N7	1:0:759:C:C5	2.84	0.46
1:0:790:A:C4	1:0:791:G:C8	3.04	0.46
1:0:883:A:N3	1:0:883:A:H2'	2.30	0.46
1:0:187:U:H1'	1:0:1379:A:C2	2.51	0.46
1:0:1483:G:N2	1:0:1540:C:C2	2.84	0.46
1:0:1544:A:O2'	1:0:1545:G:H5'	2.16	0.46
1:0:168:A:C2	1:0:169:C:N3	2.84	0.46
1:0:1791:C:H1'	1:0:1793:A:H5'	1.96	0.46
1:0:1895:A:H2'	1:0:1896:A:C4'	2.46	0.46
1:0:1831:G:C6	1:0:1910:A:N1	2.84	0.46
1:0:193:A:H2'	1:0:194:G:O4'	2.15	0.46
1:0:1757:C:N3	1:0:1970:G:C6	2.84	0.46
1:0:2245:A:C2	1:0:2251:U:C5	3.03	0.46
1:0:2642:G:C2'	1:0:2643:G:O5'	2.64	0.46
1:0:2633:A:N1	1:0:2644:A:H5''	2.30	0.46
1:0:2769:C:H2'	1:0:2770:A:O4'	2.15	0.46
1:0:29:U:H2'	1:0:30:G:C8	2.51	0.46
1:0:312:G:HO2'	1:0:313:U:H6	1.60	0.46
1:0:349:G:C2	1:0:350:U:O2	2.69	0.46
1:0:404:A:H1'	1:0:424:G:O2'	2.16	0.46
1:0:461:A:C4	1:0:462:G:C8	3.04	0.46

*Continued on next page...*

*Continued from previous page...*

Atom-1	Atom-2	Interatomic distance (Å)	Clash overlap (Å)
1:0:741:G:C6	1:0:743:A:C5	3.03	0.46
1:0:831:G:H3'	1:0:831:G:C8	2.51	0.46
1:0:1004:A:N6	1:0:1005:U:O4	2.49	0.46
1:0:1200:G:C6	1:0:1201:G:C5	3.04	0.46
1:0:1283:C:H5''	1:0:1284:G:O5'	2.16	0.46
1:0:1327:C:C2	1:0:1352:G:N2	2.84	0.46
1:0:1333:G:C8	1:0:1342:U:H5'	2.50	0.46
1:0:1361:G:C6	1:0:1615:C:N3	2.84	0.46
1:0:1427:G:OP2	1:0:1428:G:C6	2.69	0.46
1:0:1459:U:C2	1:0:1476:G:OP2	2.68	0.46
1:0:1475:U:O2'	1:0:1476:G:OP2	2.30	0.46
1:0:1480:G:C2	1:0:1481:U:O2	2.69	0.46
1:0:1488:G:N9	1:0:1536:G:N2	2.64	0.46
1:0:1522:C:H2'	1:0:1523:A:H5'	1.98	0.46
1:0:1528:C:H3'	1:0:1529:C:C5'	2.35	0.46
1:0:1602:G:O3'	1:0:1603:A:H8	1.99	0.46
1:0:1616:C:H2'	1:0:1617:G:O4'	2.16	0.46
1:0:1782:A:C2'	1:0:1783:G:H5'	2.45	0.46
1:0:1830:C:H41	1:0:1882:G:P	2.38	0.46
1:0:1900:U:H1'	1:0:1946:U:C4'	2.46	0.46
1:0:2103:G:N1	1:0:2162:C:N4	2.63	0.46
1:0:2713:A:C4	1:0:2714:A:C8	3.04	0.46
1:0:298:C:H2'	1:0:299:C:C6	2.51	0.46
1:0:468:A:H1'	1:0:470:U:C2	2.51	0.46
1:0:542:A:C8	1:0:543:G:H1'	2.51	0.46
1:0:681:A:C5	1:0:683:A:C8	3.03	0.46
1:0:765:C:O2'	1:0:766:A:H8	1.99	0.46
1:0:830:C:O2'	1:0:852:U:C5'	2.58	0.46
1:0:820:U:OP1	1:0:843:G:N2	2.49	0.46
1:0:88:G:OP2	1:0:90:G:OP1	2.34	0.46
1:0:1042:G:O6	1:0:1043:A:N6	2.49	0.45
1:0:1290:A:H2'	1:0:1291:G:C8	2.51	0.45
1:0:1410:U:C2'	1:0:1410:U:O2	2.63	0.45
1:0:1431:U:C2'	1:0:1432:G:H5'	2.46	0.45
1:0:1447:U:HO2'	1:0:1448:A:H8	1.59	0.45
1:0:1466:C:C2	1:0:1467:U:O2	2.69	0.45
1:0:1587:A:C2	1:0:1588:A:C5	3.04	0.45
1:0:1644:G:C6	1:0:1656:U:N3	2.84	0.45
1:0:1714:A:C3'	1:0:1715:A:H5''	2.45	0.45
1:0:1742:G:O2'	1:0:1743:C:H5'	2.16	0.45
1:0:1748:U:O2	1:0:1748:U:C2'	2.64	0.45

*Continued on next page...*



*Continued from previous page...*

Atom-1	Atom-2	Interatomic distance (Å)	Clash overlap (Å)
1:0:1912:G:N3	1:0:1912:G:C2'	2.79	0.45
1:0:1923:U:C4'	1:0:1924:C:OP1	2.63	0.45
1:0:760:U:O2	1:0:1997:A:H1'	2.16	0.45
1:0:2026:C:H2'	1:0:2027:C:H6	1.82	0.45
1:0:2138:U:H3'	1:0:2139:G:H8	1.80	0.45
1:0:2319:G:O2'	1:0:2320:G:H5'	2.17	0.45
1:0:2383:C:C2	1:0:2384:G:C8	3.04	0.45
1:0:2433:G:H2'	1:0:2434:G:C8	2.50	0.45
1:0:2510:A:N3	1:0:2637:C:O2'	2.48	0.45
1:0:2556:A:C8	1:0:2556:A:C3'	2.99	0.45
1:0:2637:C:N4	1:0:2643:G:C2	2.84	0.45
1:0:2661:G:O2'	1:0:2662:C:H5'	2.15	0.45
1:0:2837:G:C2	1:0:2838:U:C2	3.04	0.45
1:0:313:U:H2'	1:0:314:G:O4'	2.15	0.45
1:0:521:U:OP2	1:0:522:G:C5	2.69	0.45
1:0:755:C:H2'	1:0:756:C:C6	2.51	0.45
1:0:760:U:H6	1:0:760:U:O5'	1.98	0.45
1:0:791:G:C4	1:0:792:U:C5	3.04	0.45
1:0:822:G:H2'	1:0:823:U:C5'	2.45	0.45
1:0:105:G:C4	1:0:106:G:C8	3.04	0.45
1:0:1039:A:H61	1:0:1136:G:C2'	2.29	0.45
1:0:1151:U:H5'	1:0:1153:A:H5'	1.98	0.45
1:0:1151:U:P	1:0:1153:A:OP1	2.74	0.45
1:0:116:A:H8	1:0:117:A:C8	2.34	0.45
1:0:1188:A:OP2	1:0:1189:G:O6	2.34	0.45
1:0:1373:G:H22	1:0:2192:U:H3	1.63	0.45
1:0:1453:A:H2'	1:0:1454:U:H5'	1.97	0.45
1:0:1475:U:OP2	1:0:1475:U:H4'	2.15	0.45
1:0:1534:A:O2'	1:0:1535:C:H5'	2.15	0.45
1:0:1540:C:H2'	1:0:1541:G:O4'	2.15	0.45
1:0:1671:A:C2'	1:0:1672:A:H5'	2.46	0.45
1:0:1895:A:H2'	1:0:1896:A:H5'	1.97	0.45
1:0:1963:G:O2'	1:0:1964:A:P	2.74	0.45
1:0:2666:U:H2'	1:0:2667:C:O4'	2.16	0.45
1:0:2673:G:C6	1:0:2696:A:C6	3.05	0.45
1:0:2762:G:O5'	1:0:2762:G:H8	2.00	0.45
1:0:323:G:H2'	1:0:323:G:N3	2.31	0.45
1:0:351:A:N7	1:0:352:G:C4	2.85	0.45
1:0:404:A:N7	1:0:405:C:C4	2.85	0.45
1:0:414:A:H2'	1:0:415:A:O4'	2.15	0.45
1:0:457:C:C2'	1:0:458:G:H5'	2.46	0.45

*Continued on next page...*

*Continued from previous page...*

Atom-1	Atom-2	Interatomic distance (Å)	Clash overlap (Å)
1:0:488:A:C6	1:0:489:A:C6	3.04	0.45
1:0:57:G:C6	1:0:72:A:N6	2.84	0.45
1:0:692:C:O2'	1:0:693:A:H5'	2.16	0.45
1:0:751:G:O2'	1:0:752:G:O5'	2.24	0.45
1:0:883:A:C6	1:0:920:G:C6	3.04	0.45
1:0:93:A:H2'	1:0:94:C:H6	1.80	0.45
1:0:976:C:O2'	1:0:977:G:C5'	2.64	0.45
1:0:82:G:H22	1:0:100:G:C2'	2.30	0.45
1:0:1431:U:H2'	1:0:1432:G:H5'	1.99	0.45
1:0:1454:U:H2'	1:0:1455:C:C6	2.32	0.45
1:0:1548:U:N3	1:0:1549:C:N4	2.60	0.45
1:0:1635:G:C6	1:0:1636:G:N7	2.84	0.45
1:0:1712:G:C2'	1:0:1713:G:O5'	2.63	0.45
1:0:1818:G:H2'	1:0:1819:U:H6	1.81	0.45
1:0:185:C:H2'	1:0:186:C:H6	1.80	0.45
1:0:1974:U:H2'	1:0:1975:G:H5'	1.97	0.45
1:0:2009:U:C6	1:0:2009:U:H3'	2.51	0.45
1:0:2024:U:C4	1:0:2025:A:N6	2.85	0.45
1:0:873:U:O2	1:0:2246:A:H5''	2.15	0.45
1:0:2562:G:C4	1:0:2563:U:C6	3.05	0.45
1:0:2759:U:O2	1:0:2761:A:N1	2.49	0.45
1:0:2856:U:H2'	1:0:2857:C:O4'	2.16	0.45
1:0:510:G:O5'	1:0:510:G:C8	2.69	0.45
1:0:580:A:N7	1:0:584:A:C6	2.84	0.45
1:0:794:A:C2	1:0:1767:G:N3	2.84	0.45
1:0:1314:A:C4'	1:0:1314:A:OP1	2.62	0.45
1:0:1438:G:P	1:0:1439:G:OP2	2.74	0.45
1:0:1608:U:C2	1:0:1609:G:C8	3.05	0.45
1:0:1625:A:N9	1:0:1632:A:H1'	2.30	0.45
1:0:1842:G:H2'	1:0:1843:U:C6	2.51	0.45
1:0:1933:G:C8	1:0:1934:U:C5	3.04	0.45
1:0:1940:C:H2'	1:0:1941:C:C6	2.51	0.45
1:0:1979:C:O2'	1:0:1980:A:O4'	2.34	0.45
1:0:2243:C:C4	1:0:2244:C:C4	3.04	0.45
1:0:2047:C:O2	1:0:2429:A:C6	2.68	0.45
1:0:2430:A:N7	1:0:2431:C:H5	2.14	0.45
1:0:2669:C:C2'	1:0:2670:C:OP2	2.62	0.45
1:0:2767:C:N4	1:0:2768:C:H41	2.13	0.45
1:0:322:A:O2'	1:0:323:G:P	2.75	0.45
1:0:3:U:H2'	1:0:4:C:C6	2.51	0.45
1:0:473:C:H2'	1:0:474:G:H8	1.80	0.45

*Continued on next page...*

*Continued from previous page...*

Atom-1	Atom-2	Interatomic distance (Å)	Clash overlap (Å)
1:0:535:U:O2'	1:0:536:A:H5'	2.16	0.45
1:0:549:G:C2'	1:0:550:C:H5'	2.47	0.45
1:0:620:G:H2'	1:0:621:U:C6	2.47	0.45
1:0:697:G:N2	1:0:788:G:C2	2.84	0.45
1:0:795:A:H5'	1:0:796:A:OP1	2.16	0.45
1:0:843:G:C4	1:0:2427:A:N6	2.85	0.45
1:0:88:G:N7	1:0:89:A:H3'	2.31	0.45
1:0:859:U:O2	1:0:944:A:C6	2.69	0.45
1:0:1057:A:C5'	1:0:1058:G:H5'	2.46	0.45
1:0:1188:A:OP2	1:0:1189:G:N7	2.50	0.45
1:0:1391:A:C2'	1:0:1392:U:O5'	2.63	0.45
1:0:1772:C:O2'	1:0:1773:C:C5'	2.64	0.45
1:0:1279:G:H22	1:0:1995:G:H2'	1.75	0.45
1:0:2073:A:C6	1:0:2074:U:O4	2.69	0.45
1:0:2557:G:C2	1:0:2558:C:C6	3.05	0.45
1:0:2633:A:N6	1:0:2646:C:N4	2.64	0.45
1:0:2807:U:O2'	1:0:2809:A:C8	2.69	0.45
1:0:500:G:C6	1:0:501:G:C4	3.05	0.45
1:0:521:U:C5	1:0:522:G:N3	2.84	0.45
1:0:613:A:C4	1:0:636:G:N2	2.85	0.45
1:0:644:A:C8	1:0:645:G:O4'	2.70	0.45
1:0:689:A:C8	1:0:2422:C:H1'	2.52	0.45
1:0:844:G:N1	1:0:845:U:O2	2.49	0.45
1:0:91:A:O5'	1:0:91:A:H8	1.99	0.45
1:0:1193:G:H2'	1:0:1194:U:H6	1.81	0.45
1:0:1498:G:C2'	1:0:1499:A:H5'	2.46	0.45
1:0:1543:G:C6	1:0:1560:A:C5	3.04	0.45
1:0:1856:U:H2'	1:0:1857:G:O4'	2.16	0.45
1:0:1911:A:H8	1:0:1911:A:H3'	1.81	0.45
1:0:1944:C:H2'	1:0:1945:C:O4'	2.16	0.45
1:0:205:A:H2'	1:0:206:U:O5'	2.17	0.45
1:0:2075:U:H2'	1:0:2076:G:OP2	2.16	0.45
1:0:2276:C:H2'	1:0:2277:A:H5'	1.99	0.45
1:0:2423:G:C6	1:0:2424:G:C5	3.04	0.45
1:0:2427:A:C2'	1:0:2428:U:OP1	2.64	0.45
1:0:2718:A:C2	1:0:2719:U:C6	3.04	0.45
1:0:2759:U:O4'	1:0:2761:A:C2	2.70	0.45
1:0:246:C:C5	1:0:373:A:C4	3.05	0.45
1:0:649:G:C4	1:0:650:U:C5	3.03	0.45
1:0:752:G:C4'	1:0:753:U:OP1	2.64	0.45
1:0:706:A:C4	1:0:783:G:N2	2.85	0.45

*Continued on next page...*

*Continued from previous page...*

Atom-1	Atom-2	Interatomic distance (Å)	Clash overlap (Å)
1:0:1017:C:O2	1:0:1018:C:C6	2.69	0.45
1:0:105:G:H5'	1:0:105:G:H8	1.81	0.45
1:0:1282:A:C2	1:0:1283:C:C2	3.05	0.45
1:0:1479:G:C2	1:0:1480:G:C4	3.04	0.45
1:0:1548:U:H2'	1:0:1549:C:H5	1.80	0.45
1:0:1913:G:H2'	1:0:1914:U:OP2	2.17	0.45
1:0:1856:U:H5''	1:0:2389:G:O2'	2.17	0.45
1:0:2589:C:H4'	1:0:2590:U:O5'	2.16	0.45
1:0:2617:G:H21	1:0:2758:A:N6	2.10	0.45
1:0:2758:A:H2'	1:0:2759:U:OP1	2.17	0.45
1:0:459:A:C8	1:0:466:A:N6	2.84	0.45
1:0:476:G:H21	1:0:697:G:C1'	2.29	0.45
1:0:717:G:H2'	1:0:718:A:OP2	2.16	0.45
1:0:954:U:N3	1:0:955:G:C4	2.85	0.45
1:0:983:G:P	1:0:985:G:C5'	3.04	0.45
1:0:1373:G:H2'	1:0:1374:G:C5'	2.47	0.45
1:0:1386:A:N6	1:0:1387:G:C2	2.85	0.45
1:0:1474:A:C2'	1:0:1475:U:OP2	2.65	0.45
1:0:1483:G:N2	1:0:1540:C:C1'	2.79	0.45
1:0:1620:C:H6	1:0:1620:C:H3'	1.81	0.45
1:0:1829:C:N4	1:0:1882:G:N7	2.65	0.45
1:0:181:A:C4'	1:0:182:G:OP1	2.58	0.45
1:0:1859:A:H2'	1:0:1860:A:C8	2.51	0.45
1:0:1870:U:C4	1:0:1871:G:N7	2.84	0.45
1:0:2045:A:O3'	1:0:2046:C:C5	2.70	0.45
1:0:2426:G:H4'	1:0:2427:A:O5'	2.15	0.45
1:0:2034:A:H61	1:0:2593:A:H2'	1.79	0.45
1:0:302:U:H2'	1:0:302:U:O2	2.16	0.45
1:0:340:G:C4'	1:0:341:A:OP2	2.65	0.45
1:0:524:A:H2'	1:0:525:A:C8	2.52	0.45
1:0:541:C:C5	1:0:572:G:O4'	2.69	0.45
1:0:587:A:OP1	1:0:1268:U:O2'	2.15	0.45
1:0:792:U:C2'	1:0:793:G:H5'	2.47	0.45
1:0:837:U:H2'	1:0:838:A:H8	1.81	0.45
1:0:1011:A:C2	1:0:1166:A:C6	3.05	0.45
1:0:1261:G:O2'	1:0:1262:U:P	2.75	0.45
1:0:1279:G:O2'	1:0:1280:U:O5'	2.35	0.45
1:0:1352:G:C6	1:0:1353:A:N6	2.85	0.45
1:0:1601:U:OP1	1:0:1601:U:H3'	2.17	0.45
1:0:168:A:C2	1:0:169:C:C2	3.05	0.45
1:0:1774:A:C6	1:0:2566:A:C4	3.05	0.45

*Continued on next page...*

*Continued from previous page...*

Atom-1	Atom-2	Interatomic distance (Å)	Clash overlap (Å)
1:0:1774:A:N6	1:0:2566:A:N3	2.65	0.45
1:0:1774:A:H5''	1:0:1775:A:OP2	2.17	0.45
1:0:1831:G:C5	1:0:1832:G:N7	2.85	0.45
1:0:2033:C:C4	1:0:2034:A:N7	2.85	0.45
1:0:2039:G:N2	1:0:2040:A:N9	2.65	0.45
1:0:2205:C:H2'	1:0:2206:C:O4'	2.17	0.45
1:0:2240:C:C2'	1:0:2241:U:C5'	2.95	0.45
1:0:2299:A:O2'	1:0:2312:A:N6	2.46	0.45
1:0:2419:C:C2'	1:0:2420:C:OP1	2.65	0.45
1:0:2034:A:H61	1:0:2593:A:C2'	2.30	0.45
1:0:2748:C:C2	1:0:2749:A:C8	3.05	0.45
1:0:2753:C:H2'	1:0:2754:C:C6	2.49	0.45
1:0:2615:U:H3	1:0:2762:G:H1	1.65	0.45
1:0:2616:U:C2	1:0:2762:G:N2	2.85	0.45
1:0:2791:C:C2	1:0:2806:G:N2	2.85	0.45
1:0:471:A:C6	1:0:481:A:C8	3.05	0.45
1:0:47:G:N2	1:0:48:A:H62	2.14	0.45
1:0:514:G:C8	1:0:514:G:OP1	2.70	0.45
1:0:667:U:H2'	1:0:668:A:C8	2.52	0.45
1:0:757:U:O2'	1:0:758:G:H5'	2.17	0.45
1:0:801:A:HO2'	1:0:802:A:P	2.39	0.45
1:0:942:U:H2'	1:0:943:U:C5'	2.47	0.45
1:0:982:C:OP2	1:0:985:G:N2	2.50	0.45
1:0:1033:G:C6	1:0:1151:U:C5	3.05	0.45
1:0:1249:G:O2'	1:0:1250:A:O5'	2.32	0.45
1:0:1941:C:C2'	1:0:1942:G:H5'	2.47	0.45
1:0:1955:G:O2'	1:0:1956:G:C5'	2.65	0.45
1:0:972:C:N1	1:0:2014:A:H2	2.15	0.45
1:0:2020:G:H2'	1:0:2021:G:H8	1.77	0.45
1:0:2089:C:C2	1:0:2167:A:C2	3.04	0.45
1:0:2394:G:N2	1:0:2395:C:H1'	2.31	0.45
1:0:2511:G:N2	1:0:2642:G:H1'	2.31	0.45
1:0:2772:U:O2'	1:0:2773:G:H5'	2.17	0.45
1:0:2788:C:C4	1:0:2789:U:C5	3.04	0.45
1:0:2856:U:C4	1:0:2857:C:C5	3.05	0.45
1:0:2864:C:O2	1:0:2864:C:C2'	2.58	0.45
1:0:308:C:C2'	1:0:309:G:C5'	2.93	0.45
1:0:343:A:C8	1:0:346:C:N4	2.85	0.45
1:0:306:G:H22	1:0:355:G:H1'	1.81	0.45
1:0:371:G:H2'	1:0:372:U:O5'	2.17	0.45
1:0:373:A:N3	1:0:373:A:H2'	2.31	0.45

*Continued on next page...*

*Continued from previous page...*

Atom-1	Atom-2	Interatomic distance (Å)	Clash overlap (Å)
1:0:52:A:C2'	1:0:53:G:H5'	2.47	0.45
1:0:771:C:H6	1:0:771:C:O5'	2.00	0.45
1:0:799:C:H2'	1:0:800:U:C6	2.52	0.45
1:0:994:A:C2'	1:0:995:A:O5'	2.64	0.45
1:0:1193:G:C2'	1:0:1194:U:O5'	2.64	0.44
1:0:1371:G:H1'	1:0:1387:G:H1	1.82	0.44
1:0:1432:G:H2'	1:0:1594:U:O4	2.16	0.44
1:0:1671:A:H2'	1:0:1672:A:C5'	2.47	0.44
1:0:1754:G:H4'	1:0:1754:G:OP1	2.17	0.44
1:0:1761:G:C5	1:0:1762:C:C5	3.05	0.44
1:0:2009:U:C3'	1:0:2009:U:C6	2.99	0.44
1:0:2476:A:O2'	1:0:2477:C:C5	2.71	0.44
1:0:2629:U:C2	1:0:2630:C:C6	3.05	0.44
1:0:2652:G:O2'	1:0:2653:A:H5'	2.17	0.44
1:0:304:A:H2'	1:0:305:A:H5''	1.99	0.44
1:0:565:A:C6	1:0:566:U:C4	3.05	0.44
1:0:639:G:H22	1:0:650:U:H4'	1.82	0.44
1:0:813:A:O2'	1:0:815:A:H5''	2.16	0.44
1:0:829:C:H2'	1:0:830:C:H6	1.81	0.44
1:0:829:C:O2'	1:0:830:C:H5'	2.16	0.44
1:0:1090:C:H2'	1:0:1091:C:H6	1.82	0.44
1:0:1354:A:O2'	1:0:1355:A:H5'	2.17	0.44
1:0:1455:C:O2	1:0:1455:C:H2'	2.15	0.44
1:0:1614:C:H2'	1:0:1615:C:H6	1.81	0.44
1:0:1618:U:C5	1:0:1619:A:H2	2.35	0.44
1:0:1834:G:O2'	1:0:1835:C:H5'	2.16	0.44
1:0:1844:C:O2'	1:0:1845:A:H5'	2.17	0.44
1:0:1281:A:N6	1:0:1995:G:H1'	2.32	0.44
1:0:2064:U:O5'	1:0:2064:U:H6	1.99	0.44
1:0:2426:G:C4'	1:0:2427:A:O5'	2.66	0.44
1:0:2840:U:C5	1:0:2841:U:H5	2.35	0.44
1:0:300:C:H42	1:0:363:G:N2	2.15	0.44
1:0:640:C:H5''	1:0:660:G:HO2'	1.81	0.44
1:0:668:A:O2'	1:0:669:G:H4'	2.17	0.44
1:0:740:A:OP1	1:0:1445:A:O2'	2.28	0.44
1:0:815:A:H2'	1:0:816:U:C6	2.52	0.44
1:0:1011:A:C6	1:0:1166:A:N7	2.85	0.44
1:0:1323:G:H21	1:0:1326:U:H3	1.63	0.44
1:0:1371:G:H2'	1:0:1384:G:N2	2.32	0.44
1:0:1586:A:C4	1:0:1587:A:C8	3.05	0.44
1:0:164:G:H2'	1:0:165:G:C5'	2.47	0.44

*Continued on next page...*

*Continued from previous page...*

Atom-1	Atom-2	Interatomic distance (Å)	Clash overlap (Å)
1:0:1732:U:H2'	1:0:1733:U:O5'	2.18	0.44
1:0:1769:U:O4	1:0:1775:A:H1'	2.17	0.44
1:0:1807:A:N3	1:0:1809:G:C5	2.85	0.44
1:0:2182:A:H62	1:0:2203:G:N2	2.15	0.44
1:0:2198:U:H3'	1:0:2199:C:C5'	2.45	0.44
1:0:2402:U:H4'	1:0:2404:A:C8	2.52	0.44
1:0:2540:A:N6	1:0:2541:U:C4	2.86	0.44
1:0:2721:A:C2'	1:0:2722:C:H5'	2.47	0.44
1:0:2780:A:C6	1:0:2781:G:C6	3.05	0.44
1:0:328:A:H2'	1:0:329:C:H6	1.82	0.44
1:0:453:U:O5'	1:0:453:U:H6	2.01	0.44
1:0:27:G:C2	1:0:522:G:O2'	2.71	0.44
1:0:6:A:C4	1:0:7:G:C8	3.06	0.44
1:0:764:A:H8	1:0:764:A:O5'	2.00	0.44
1:0:787:A:H2'	1:0:788:G:H8	1.81	0.44
1:0:807:A:C6	1:0:808:C:C4	3.06	0.44
1:0:940:G:H2'	1:0:941:U:C4'	2.43	0.44
1:0:1301:U:H2'	1:0:1340:C:O2	2.17	0.44
1:0:1304:U:O2'	1:0:1305:C:H5'	2.17	0.44
1:0:143:A:H2'	1:0:144:U:O4'	2.18	0.44
1:0:1465:G:OP1	1:0:1465:G:C4'	2.65	0.44
1:0:151:G:H2'	1:0:152:G:H8	1.82	0.44
1:0:1535:C:C4	1:0:1536:G:C6	3.05	0.44
1:0:2055:G:C2'	1:0:2056:C:H5'	2.47	0.44
1:0:871:U:C4	1:0:2247:A:N7	2.86	0.44
1:0:2241:U:O4	1:0:2258:G:C6	2.71	0.44
1:0:227:G:C6	1:0:228:A:C6	3.05	0.44
1:0:2312:A:H4'	1:0:2313:G:O5'	2.18	0.44
1:0:2352:A:C6	1:0:2360:C:N3	2.86	0.44
1:0:2420:C:O2'	1:0:2421:C:H5'	2.16	0.44
1:0:2601:C:H2'	1:0:2602:G:O5'	2.16	0.44
1:0:2638:G:N2	1:0:2642:G:C5	2.85	0.44
1:0:2644:A:H2'	1:0:2645:C:H6	1.76	0.44
1:0:317:U:O2'	1:0:1224:A:N6	2.43	0.44
1:0:33:C:O2	1:0:34:U:O4	2.36	0.44
1:0:403:A:H2'	1:0:403:A:N3	2.33	0.44
1:0:437:G:H2'	1:0:438:G:C8	2.52	0.44
1:0:755:C:H2'	1:0:756:C:O4'	2.17	0.44
1:0:956:A:C2	1:0:2427:A:C2	3.05	0.44
1:0:968:C:O2'	1:0:969:U:OP1	2.34	0.44
1:0:1193:G:HO2'	1:0:1194:U:P	2.40	0.44

*Continued on next page...*

*Continued from previous page...*

Atom-1	Atom-2	Interatomic distance (Å)	Clash overlap (Å)
1:0:1474:A:O2'	1:0:1475:U:P	2.75	0.44
1:0:1636:G:H2'	1:0:1637:U:C6	2.52	0.44
1:0:1995:G:O5'	1:0:1995:G:H8	2.00	0.44
1:0:2241:U:H5'	1:0:2241:U:H6	1.82	0.44
1:0:2539:C:N3	1:0:2540:A:C5	2.86	0.44
1:0:2634:G:H2'	1:0:2634:G:N3	2.32	0.44
1:0:2705:A:O2'	1:0:2706:U:C6	2.70	0.44
1:0:224:G:H4'	1:0:399:G:C5	2.52	0.44
1:0:600:G:HO2'	1:0:601:A:P	2.33	0.44
1:0:647:G:O2'	1:0:649:G:O2'	2.17	0.44
1:0:67:G:C8	1:0:68:C:C5	3.05	0.44
1:0:754:G:H2'	1:0:755:C:C6	2.53	0.44
1:0:84:G:H2'	1:0:85:C:O4'	2.17	0.44
1:0:873:U:H2'	1:0:874:A:C5'	2.44	0.44
1:0:955:G:C3'	1:0:955:G:C8	3.00	0.44
1:0:992:A:H3'	1:0:993:C:H6	1.83	0.44
1:0:1020:A:C6	1:0:1021:A:N1	2.86	0.44
1:0:991:A:C4	1:0:1146:G:O4'	2.70	0.44
1:0:1211:G:H2'	1:0:1212:U:H6	1.80	0.44
1:0:1256:C:H2'	1:0:1257:U:O4'	2.18	0.44
1:0:1293:A:H2'	1:0:1294:G:O4'	2.18	0.44
1:0:1359:G:C5	1:0:1617:G:C2	3.04	0.44
1:0:12:U:H2'	1:0:13:A:H5'	1.96	0.44
1:0:177:U:O2	1:0:177:U:C2'	2.65	0.44
1:0:2020:G:C6	1:0:2021:G:C6	3.05	0.44
1:0:2160:C:H2'	1:0:2161:C:C6	2.53	0.44
1:0:215:G:H2'	1:0:216:U:O4'	2.17	0.44
1:0:2288:A:C6	1:0:2289:A:N6	2.86	0.44
1:0:2626:U:N3	1:0:2653:A:N6	2.58	0.44
1:0:2678:C:H2'	1:0:2679:G:H8	1.83	0.44
1:0:2756:A:N7	1:0:2762:G:C5	2.86	0.44
1:0:2785:A:H61	1:0:2865:G:H1'	1.81	0.44
1:0:388:G:O2'	1:0:389:G:H5'	2.18	0.44
1:0:431:G:H2'	1:0:432:C:H6	1.82	0.44
1:0:442:A:C6	1:0:443:A:N6	2.85	0.44
1:0:459:A:C6	1:0:484:G:C4	3.05	0.44
1:0:460:U:N3	1:0:591:G:N2	2.65	0.44
1:0:517:A:H2'	1:0:517:A:N3	2.32	0.44
1:0:541:C:O2	1:0:2018:G:N2	2.51	0.44
1:0:635:C:C3'	1:0:636:G:H5''	2.48	0.44
1:0:1094:C:H2'	1:0:1095:A:H3'	2.00	0.44

*Continued on next page...*



*Continued from previous page...*

Atom-1	Atom-2	Interatomic distance (Å)	Clash overlap (Å)
1:0:1095:A:O2'	1:0:1096:A:H5'	2.18	0.44
1:0:1131:G:H2'	1:0:1132:C:O4'	2.18	0.44
1:0:1145:C:C5	1:0:1147:G:OP2	2.71	0.44
1:0:1149:G:C6	1:0:1150:C:C4	3.06	0.44
1:0:1003:C:N3	1:0:1174:G:C2	2.86	0.44
1:0:1253:C:C4	1:0:1254:G:C5	3.05	0.44
1:0:1310:C:N3	1:0:1311:C:C5	2.86	0.44
1:0:1393:G:C2	1:0:1394:G:C8	3.06	0.44
1:0:1671:A:H2'	1:0:1672:A:O5'	2.18	0.44
1:0:1949:A:H1'	1:0:2572:U:C4'	2.47	0.44
1:0:212:U:H2'	1:0:213:C:C5'	2.48	0.44
1:0:246:C:H5	1:0:373:A:C4	2.35	0.44
1:0:2713:A:C6	1:0:2714:A:N7	2.85	0.44
1:0:494:A:H2'	1:0:495:C:C5'	2.47	0.44
1:0:516:G:H2'	1:0:517:A:OP2	2.17	0.44
1:0:593:C:C4	1:0:594:G:C5	3.06	0.44
1:0:740:A:N6	1:0:741:G:C6	2.86	0.44
1:0:776:G:O2'	1:0:778:G:H5''	2.17	0.44
1:0:835:U:C2	1:0:849:G:N2	2.85	0.44
1:0:929:A:H4'	1:0:929:A:OP1	2.17	0.44
1:0:952:A:N1	1:0:953:G:C2	2.85	0.44
1:0:1035:G:C6	1:0:1036:G:C6	3.06	0.44
1:0:1213:U:C4	1:0:1260:A:H2	2.36	0.44
1:0:1328:C:H2'	1:0:1329:U:H6	1.82	0.44
1:0:1820:G:H4'	1:0:1821:A:OP1	2.18	0.44
1:0:1907:C:O5'	1:0:1907:C:H6	2.01	0.44
1:0:1911:A:C3'	1:0:1912:G:H5'	2.48	0.44
1:0:2031:A:N1	1:0:2032:G:C4	2.85	0.44
1:0:2091:C:H3'	1:0:2092:U:H6	1.83	0.44
1:0:2370:G:H2'	1:0:2371:A:OP2	2.18	0.44
1:0:2623:A:H2'	1:0:2624:G:O4'	2.17	0.44
1:0:320:A:N3	1:0:340:G:O2'	2.35	0.44
1:0:624:A:H2'	1:0:625:A:C8	2.52	0.44
1:0:70:A:H4'	1:0:71:A:O5'	2.18	0.44
1:0:778:G:C5	1:0:779:U:C5	3.06	0.44
1:0:976:C:H2'	1:0:977:G:O5'	2.18	0.44
1:0:1003:C:C2'	1:0:1004:A:H5'	2.47	0.44
1:0:1192:A:N1	1:0:1193:G:O6	2.50	0.44
1:0:1265:G:C2	1:0:1266:G:N2	2.86	0.44
1:0:1278:A:HO2'	1:0:1279:G:P	2.24	0.44
1:0:136:A:N7	1:0:137:A:C4	2.86	0.44

*Continued on next page...*

*Continued from previous page...*

Atom-1	Atom-2	Interatomic distance (Å)	Clash overlap (Å)
1:0:1416:A:O2'	1:0:1417:C:H5'	2.18	0.44
1:0:1560:A:H2'	1:0:1561:A:C8	2.52	0.44
1:0:1774:A:H8	1:0:1774:A:O5'	2.01	0.44
1:0:1815:G:C5	1:0:1816:G:C8	3.06	0.44
1:0:1686:A:C6	1:0:1977:C:O2	2.71	0.44
1:0:1668:G:C2	1:0:1990:U:C2	3.06	0.44
1:0:2123:G:P	1:0:2123:G:H8	2.41	0.44
1:0:242:A:O2'	1:0:243:G:O5'	2.36	0.44
1:0:2562:G:N3	1:0:2563:U:C6	2.86	0.44
1:0:536:A:H61	1:0:2605:C:H4'	1.73	0.44
1:0:308:C:H2'	1:0:308:C:O2	2.17	0.44
1:0:788:G:C5'	1:0:790:A:C1'	2.90	0.44
1:0:1198:C:C5'	1:0:1199:U:H5''	2.38	0.43
1:0:1289:A:C2	1:0:1290:A:C5	3.05	0.43
1:0:1301:U:C4'	1:0:1302:C:OP2	2.64	0.43
1:0:1313:U:H1'	1:0:1642:G:C2	2.53	0.43
1:0:1621:C:N4	1:0:1622:G:C2	2.85	0.43
1:0:1693:A:N6	1:0:1694:A:N1	2.66	0.43
1:0:1856:U:C2'	1:0:1857:G:H5'	2.48	0.43
1:0:1895:A:H2'	1:0:1896:A:C5'	2.48	0.43
1:0:192:G:H4'	1:0:193:A:O5'	2.18	0.43
1:0:196:A:C2'	1:0:197:G:H5'	2.47	0.43
1:0:1978:U:C2	1:0:1979:C:C4	3.06	0.43
1:0:2043:A:O2'	1:0:2044:G:P	2.76	0.43
1:0:2331:A:C8	1:0:2345:A:N1	2.86	0.43
1:0:2446:C:H2'	1:0:2447:G:O4'	2.17	0.43
1:0:2466:G:H2'	1:0:2467:A:C8	2.53	0.43
1:0:2519:C:C5	1:0:2520:A:N7	2.86	0.43
1:0:2694:G:C2	1:0:2695:C:C2	3.06	0.43
1:0:2759:U:O2'	1:0:2760:G:OP2	2.32	0.43
1:0:34:U:H5	1:0:466:A:C2	2.35	0.43
1:0:469:G:O2'	1:0:480:G:N1	2.50	0.43
1:0:645:G:H2'	1:0:646:C:C6	2.53	0.43
1:0:649:G:C2	1:0:661:C:C2	3.06	0.43
1:0:67:G:N1	1:0:72:A:C2	2.85	0.43
1:0:761:G:N7	1:0:763:A:C8	2.86	0.43
1:0:7:G:C2	1:0:8:A:C4	3.05	0.43
1:0:991:A:N6	1:0:992:A:N1	2.64	0.43
1:0:1055:A:N6	1:0:1123:G:C1'	2.77	0.43
1:0:113:C:O2'	1:0:114:C:H5'	2.18	0.43
1:0:1169:C:C2'	1:0:1170:U:H5'	2.48	0.43

*Continued on next page...*

*Continued from previous page...*

Atom-1	Atom-2	Interatomic distance (Å)	Clash overlap (Å)
1:0:118:U:C5	1:0:143:A:N1	2.86	0.43
1:0:1328:C:H2'	1:0:1329:U:C6	2.53	0.43
1:0:1399:C:N4	1:0:1400:A:N6	2.66	0.43
1:0:1402:G:N2	1:0:1412:C:C2	2.86	0.43
1:0:1354:A:C3'	1:0:1410:U:O2	2.65	0.43
1:0:1464:A:H2'	1:0:1465:G:O4'	2.18	0.43
1:0:1537:U:H2'	1:0:1538:A:C8	2.53	0.43
1:0:2001:G:C6	1:0:2002:A:C6	3.05	0.43
1:0:2069:U:H2'	1:0:2070:G:H8	1.80	0.43
1:0:2557:G:C2	1:0:2558:C:C5	3.06	0.43
1:0:358:C:H6	1:0:358:C:O5'	2.00	0.43
1:0:404:A:C6	1:0:405:C:N3	2.86	0.43
1:0:37:C:H4'	1:0:463:C:OP1	2.17	0.43
1:0:612:G:H4'	1:0:613:A:H4'	2.00	0.43
1:0:787:A:H2'	1:0:788:G:C8	2.53	0.43
1:0:109:A:N1	1:0:110:U:C2	2.86	0.43
1:0:1383:C:C2	1:0:1384:G:N7	2.85	0.43
1:0:1451:C:H2'	1:0:1452:U:C6	2.52	0.43
1:0:1484:G:C4	1:0:1485:U:C5	3.07	0.43
1:0:1530:U:HO2'	1:0:1531:C:H6	1.66	0.43
1:0:1744:G:N2	1:0:1746:A:H3'	2.33	0.43
1:0:1755:G:C2	1:0:1756:C:C2	3.06	0.43
1:0:1791:C:H41	1:0:1810:U:H1'	1.84	0.43
1:0:2068:C:H6	1:0:2068:C:O5'	2.01	0.43
1:0:2245:A:HO2'	1:0:2246:A:P	2.37	0.43
1:0:2302:G:N1	1:0:2303:C:C2	2.87	0.43
1:0:2483:U:C6	1:0:2483:U:C3'	3.00	0.43
1:0:2632:U:N3	1:0:2633:A:N7	2.66	0.43
1:0:2688:G:C2'	1:0:2689:C:H5'	2.48	0.43
1:0:2781:G:H3'	1:0:2782:G:H8	1.81	0.43
1:0:304:A:H2	1:0:356:A:N6	2.16	0.43
1:0:545:C:C2'	1:0:546:A:O5'	2.67	0.43
1:0:578:U:C4	1:0:579:G:C6	3.06	0.43
1:0:624:A:C4	1:0:625:A:C8	3.06	0.43
1:0:765:C:H2'	1:0:766:A:OP2	2.19	0.43
1:0:984:A:N3	1:0:1201:G:C2	2.86	0.43
1:0:983:G:P	1:0:985:G:H5'	2.58	0.43
1:0:1098:G:C2	1:0:1100:G:H1'	2.54	0.43
1:0:1376:C:H2'	1:0:1377:G:H8	1.84	0.43
1:0:1429:A:H61	1:0:1602:G:H5'	1.81	0.43
1:0:1437:A:C6	1:0:1438:G:N7	2.86	0.43

*Continued on next page...*

*Continued from previous page...*

Atom-1	Atom-2	Interatomic distance (Å)	Clash overlap (Å)
1:0:1474:A:C2	1:0:1476:G:C5	3.06	0.43
1:0:1486:A:H2'	1:0:1487:C:H6	1.78	0.43
1:0:1629:G:H22	1:0:1633:C:H2'	1.82	0.43
1:0:1692:C:H2'	1:0:1693:A:H5'	2.00	0.43
1:0:175:C:O2	1:0:176:A:C8	2.72	0.43
1:0:1925:C:N3	1:0:1926:U:C4	2.86	0.43
1:0:2206:C:H3'	1:0:2207:G:C8	2.49	0.43
1:0:236:C:H2'	1:0:237:G:H8	1.84	0.43
1:0:2437:G:O6	1:0:2469:G:H2'	2.17	0.43
1:0:2556:A:C2	1:0:2593:A:H2	2.36	0.43
1:0:316:C:H2'	1:0:317:U:C6	2.52	0.43
1:0:322:A:N3	1:0:322:A:C2'	2.82	0.43
1:0:572:G:H1	1:0:587:A:H2	1.65	0.43
1:0:646:C:O2	1:0:650:U:H4'	2.18	0.43
1:0:715:U:H2'	1:0:715:U:O2	2.18	0.43
1:0:76:C:C6	1:0:76:C:C5'	2.97	0.43
1:0:773:G:N3	1:0:773:G:H2'	2.33	0.43
1:0:778:G:C4	1:0:779:U:C5	3.07	0.43
1:0:865:A:H2'	1:0:866:U:C6	2.53	0.43
1:0:1101:U:O5'	1:0:1101:U:H6	2.01	0.43
1:0:1139:A:H2'	1:0:1140:A:OP2	2.18	0.43
1:0:1144:U:H2'	1:0:1147:G:OP1	2.18	0.43
1:0:984:A:H4'	1:0:1202:U:O4'	2.18	0.43
1:0:1351:G:C2	1:0:1352:G:N3	2.86	0.43
1:0:147:G:O5'	1:0:147:G:H8	2.00	0.43
1:0:1479:G:N2	1:0:1543:G:N2	2.67	0.43
1:0:1791:C:C5	1:0:1810:U:O2	2.71	0.43
1:0:1885:C:H2'	1:0:1886:G:H5'	2.00	0.43
1:0:189:A:O2'	1:0:190:A:H5'	2.18	0.43
1:0:1926:U:O2'	1:0:1927:U:OP2	2.36	0.43
1:0:2186:G:C2	1:0:2187:A:N7	2.86	0.43
1:0:2208:U:C6	1:0:2208:U:H3'	2.54	0.43
1:0:2378:G:O2'	1:0:2379:G:H5'	2.18	0.43
1:0:2553:G:C6	1:0:2554:C:C4	3.06	0.43
1:0:2713:A:C5	1:0:2714:A:N7	2.86	0.43
1:0:1062:G:H22	1:0:2731:G:H1	1.62	0.43
1:0:319:G:N2	1:0:488:A:C8	2.87	0.43
1:0:481:A:N6	1:0:482:A:N6	2.66	0.43
1:0:492:G:O2'	1:0:493:A:O5'	2.37	0.43
1:0:516:G:O2'	1:0:517:A:P	2.76	0.43
1:0:639:G:N2	1:0:650:U:H4'	2.33	0.43

*Continued on next page...*

*Continued from previous page...*

Atom-1	Atom-2	Interatomic distance (Å)	Clash overlap (Å)
1:0:754:G:C2	1:0:755:C:C5	3.06	0.43
1:0:797:A:HO2'	1:0:798:G:H8	1.66	0.43
1:0:991:A:C5	1:0:992:A:C2	3.06	0.43
1:0:1588:A:H2'	1:0:1589:G:H8	1.83	0.43
1:0:14:A:C8	1:0:15:G:H1'	2.53	0.43
1:0:182:G:C2'	1:0:183:U:OP2	2.66	0.43
1:0:1877:C:H2'	1:0:1878:C:C6	2.54	0.43
1:0:2036:G:C2'	1:0:2037:A:H5'	2.49	0.43
1:0:2180:U:O2'	1:0:2181:A:C6	2.71	0.43
1:0:2272:A:C6	1:0:2273:C:N4	2.86	0.43
1:0:2429:A:OP1	1:0:2476:A:C8	2.72	0.43
1:0:2483:U:H1'	1:0:2551:A:N1	2.34	0.43
1:0:2035:G:O6	1:0:2597:G:C2	2.71	0.43
1:0:2664:G:O2'	1:0:2665:G:H5'	2.19	0.43
1:0:338:G:C6	1:0:339:U:C5	3.06	0.43
1:0:429:C:H2'	1:0:430:C:C6	2.53	0.43
1:0:435:A:C6	1:0:436:A:C6	3.06	0.43
1:0:628:A:C8	1:0:629:C:C5	3.07	0.43
1:0:636:G:H2'	1:0:637:G:O4'	2.18	0.43
1:0:1015:U:H6	1:0:1015:U:O5'	2.02	0.43
1:0:1135:C:O2'	1:0:1136:G:H5'	2.17	0.43
1:0:783:G:O4'	1:0:1392:U:C5	2.71	0.43
1:0:1394:G:C2'	1:0:1395:A:H5'	2.49	0.43
1:0:1972:G:C6	1:0:1973:C:N3	2.87	0.43
1:0:214:C:N3	1:0:215:G:N7	2.67	0.43
1:0:2194:A:H2'	1:0:2195:C:H5''	1.99	0.43
1:0:956:A:C5	1:0:2427:A:H2	2.37	0.43
1:0:2826:C:C4	1:0:2827:G:C5	3.06	0.43
1:0:2836:U:O2'	1:0:2837:G:H5'	2.18	0.43
1:0:322:A:C8	1:0:343:A:C5	2.99	0.43
1:0:577:U:H2'	1:0:579:G:OP2	2.19	0.43
1:0:616:U:C6	1:0:616:U:C3'	3.01	0.43
1:0:795:A:C5'	1:0:796:A:OP1	2.66	0.43
1:0:976:C:C1'	1:0:2252:A:H2	2.30	0.43
1:0:1002:C:C4	1:0:1003:C:N4	2.86	0.43
1:0:1163:C:C2'	1:0:1164:C:H5'	2.49	0.43
1:0:1171:A:H2'	1:0:1172:U:H6	1.84	0.43
1:0:118:U:H1'	1:0:143:A:C5	2.52	0.43
1:0:1492:A:N1	1:0:1530:U:N3	2.66	0.43
1:0:1605:A:O2'	1:0:1606:C:H5'	2.18	0.43
1:0:1629:G:C6	1:0:1633:C:C5	3.07	0.43

*Continued on next page...*

*Continued from previous page...*

Atom-1	Atom-2	Interatomic distance (Å)	Clash overlap (Å)
1:0:1955:G:H2'	1:0:1956:G:H5'	1.99	0.43
1:0:2052:G:C2	1:0:2053:G:C8	3.07	0.43
1:0:2064:U:O4	1:0:2216:G:C6	2.72	0.43
1:0:2239:C:H2'	1:0:2240:C:H6	1.84	0.43
1:0:2229:G:N2	1:0:2475:C:C5'	2.81	0.43
1:0:2491:C:C4	1:0:2492:G:C8	3.06	0.43
1:0:2558:C:H2'	1:0:2559:U:O4'	2.18	0.43
1:0:2678:C:C4	1:0:2679:G:N7	2.87	0.43
1:0:35:G:C4	1:0:466:A:C2	3.06	0.43
1:0:456:C:C6	1:0:456:C:H3'	2.54	0.43
1:0:548:G:N2	1:0:549:G:N9	2.66	0.43
1:0:614:G:N2	1:0:634:G:H22	2.13	0.43
1:0:728:G:H21	1:0:729:A:H1'	1.81	0.43
1:0:759:C:H1'	1:0:761:G:N2	2.26	0.43
1:0:785:U:H2'	1:0:786:U:H6	1.82	0.43
1:0:867:G:H2'	1:0:868:U:O4'	2.19	0.43
1:0:955:G:H3'	1:0:955:G:C8	2.54	0.43
1:0:955:G:C5'	1:0:956:A:H5'	2.48	0.43
1:0:981:C:C5	1:0:982:C:H5	2.36	0.43
1:0:105:G:H2'	1:0:106:G:C5'	2.49	0.43
1:0:1233:A:O2'	1:0:1234:C:P	2.76	0.43
1:0:1293:A:C2'	1:0:1294:G:H5'	2.48	0.43
1:0:1351:G:N1	1:0:1352:G:C2	2.87	0.43
1:0:1353:A:H2'	1:0:1354:A:OP2	2.19	0.43
1:0:139:A:N3	1:0:140:G:C8	2.87	0.43
1:0:1624:A:N7	1:0:1627:C:N3	2.67	0.43
1:0:1317:G:N2	1:0:1641:C:N1	2.67	0.43
1:0:1675:C:O2	1:0:1675:C:C2'	2.62	0.43
1:0:1683:G:N1	1:0:1978:U:O4	2.51	0.43
1:0:1141:U:N3	1:0:2008:C:OP1	2.35	0.43
1:0:205:A:N7	1:0:207:U:O2	2.51	0.43
1:0:2306:A:C2	1:0:2307:A:C2	3.06	0.43
1:0:2014:A:N6	1:0:2477:C:H1'	2.31	0.43
1:0:2669:C:O2'	1:0:2670:C:P	2.77	0.43
1:0:2811:G:O6	1:0:2812:A:N6	2.52	0.43
1:0:2825:A:N3	1:0:2826:C:C6	2.87	0.43
1:0:424:G:C4'	1:0:424:G:OP1	2.64	0.43
1:0:649:G:N1	1:0:660:G:C2	2.87	0.43
1:0:59:G:H1'	1:0:73:A:C2	2.54	0.43
1:0:693:A:C2	1:0:811:G:N3	2.87	0.43
1:0:1052:C:H2'	1:0:1053:G:H8	1.82	0.43

*Continued on next page...*

*Continued from previous page...*

Atom-1	Atom-2	Interatomic distance (Å)	Clash overlap (Å)
1:0:1234:C:H2'	1:0:1235:C:C6	2.48	0.43
1:0:1256:C:O2'	1:0:1257:U:H5'	2.19	0.43
1:0:1211:G:N2	1:0:1263:G:C5	2.86	0.43
1:0:1300:A:C5	1:0:1301:U:C4	3.06	0.43
1:0:1345:G:N3	1:0:1626:A:N7	2.66	0.43
1:0:1356:G:N2	1:0:1418:C:C2	2.87	0.43
1:0:141:G:H2'	1:0:142:U:C6	2.54	0.43
1:0:1498:G:O2'	1:0:1499:A:H5'	2.18	0.43
1:0:148:C:C2'	1:0:149:A:OP2	2.67	0.43
1:0:1624:A:C6	1:0:1627:C:C2	3.05	0.43
1:0:1625:A:C5	1:0:1632:A:N3	2.87	0.43
1:0:1724:C:C2	1:0:1747:G:C2	3.07	0.43
1:0:1750:A:H1'	1:0:2690:A:C2	2.54	0.43
1:0:180:C:N4	1:0:181:A:C6	2.87	0.43
1:0:1908:C:H6	1:0:1908:C:O5'	2.02	0.43
1:0:1938:U:O2'	1:0:1939:U:P	2.77	0.43
1:0:2223:U:C2'	1:0:2224:U:H5'	2.48	0.43
1:0:243:G:H3'	1:0:244:C:H5''	2.01	0.43
1:0:2860:C:C6	1:0:2860:C:H3'	2.54	0.43
1:0:28:A:C2	1:0:523:A:N9	2.87	0.43
1:0:306:G:C5	1:0:307:C:C5	3.07	0.43
1:0:392:G:C2	1:0:409:G:C4	3.07	0.43
1:0:447:U:O2'	1:0:448:C:C5	2.72	0.43
1:0:761:G:C8	1:0:763:A:N7	2.86	0.43
1:0:953:G:N7	1:0:954:U:C5	2.87	0.43
1:0:1066:G:H3'	1:0:1067:G:C4'	2.44	0.42
1:0:1071:U:OP2	1:0:1072:U:C5	2.71	0.42
1:0:1156:U:H2'	1:0:1157:G:C8	2.53	0.42
1:0:1332:G:C5	1:0:1333:G:N1	2.87	0.42
1:0:1573:G:O6	1:0:1574:A:C6	2.71	0.42
1:0:1311:C:N1	1:0:1660:G:N2	2.67	0.42
1:0:174:A:C4	1:0:175:C:C6	3.07	0.42
1:0:1806:G:N7	1:0:1807:A:N6	2.67	0.42
1:0:1820:G:O2'	1:0:1821:A:O5'	2.37	0.42
1:0:1938:U:O2'	1:0:1939:U:C5'	2.46	0.42
1:0:2008:C:C4	1:0:2009:U:C4	3.07	0.42
1:0:2181:A:H3'	1:0:2181:A:N3	2.33	0.42
1:0:221:A:H2'	1:0:221:A:N3	2.34	0.42
1:0:2553:G:C2	1:0:2554:C:C2	3.07	0.42
1:0:2618:A:H1'	1:0:2758:A:C2	2.54	0.42
1:0:2802:C:H2'	1:0:2803:C:H6	1.84	0.42

*Continued on next page...*

*Continued from previous page...*

Atom-1	Atom-2	Interatomic distance (Å)	Clash overlap (Å)
1:0:334:G:N3	1:0:344:G:H1'	2.33	0.42
1:0:424:G:H3'	1:0:2385:U:C4	2.54	0.42
1:0:481:A:N1	1:0:482:A:C6	2.87	0.42
1:0:539:A:O2'	1:0:540:G:P	2.76	0.42
1:0:1008:G:C2	1:0:1009:C:C5	3.07	0.42
1:0:514:G:N2	1:0:1248:G:OP1	2.52	0.42
1:0:1605:A:H2'	1:0:1606:C:H6	1.84	0.42
1:0:1762:C:N4	1:0:1763:G:O6	2.52	0.42
1:0:1830:C:N3	1:0:1881:U:C4	2.87	0.42
1:0:2079:A:H2'	1:0:2080:U:C6	2.53	0.42
1:0:2182:A:N6	1:0:2203:G:H21	2.17	0.42
1:0:2265:A:O3'	1:0:2266:A:O4'	2.36	0.42
1:0:172:A:H2	1:0:227:G:H1	1.67	0.42
1:0:2312:A:O2'	1:0:2313:G:P	2.77	0.42
1:0:2562:G:C5	1:0:2563:U:C4	3.07	0.42
1:0:2652:G:C2	1:0:2653:A:N7	2.86	0.42
1:0:2727:G:C6	1:0:2734:U:C5	3.07	0.42
1:0:481:A:C6	1:0:482:A:C6	3.07	0.42
1:0:594:G:C4	1:0:1264:C:C4	3.07	0.42
1:0:945:G:C5	1:0:946:U:C5	3.07	0.42
1:0:1016:C:N3	1:0:1154:A:C2	2.88	0.42
1:0:1104:G:C2	1:0:1105:U:O4	2.72	0.42
1:0:1697:U:O2	1:0:1754:G:H8	2.02	0.42
1:0:1834:G:H2'	1:0:1835:C:C6	2.53	0.42
1:0:188:G:O2'	1:0:189:A:H5'	2.20	0.42
1:0:18:U:C5	1:0:19:C:H5	2.37	0.42
1:0:1911:A:H3'	1:0:1911:A:C8	2.54	0.42
1:0:2002:A:C2'	1:0:2003:A:O5'	2.68	0.42
1:0:2002:A:H2'	1:0:2003:A:C5'	2.50	0.42
1:0:2180:U:O2'	1:0:2181:A:N1	2.52	0.42
1:0:2245:A:C1'	1:0:2251:U:O4	2.67	0.42
1:0:2254:C:C2'	1:0:2255:G:OP2	2.67	0.42
1:0:2352:A:N6	1:0:2360:C:H42	2.17	0.42
1:0:176:A:C6	1:0:2413:A:C6	3.07	0.42
1:0:2432:A:H4'	1:0:2551:A:HO2'	1.82	0.42
1:0:2545:A:O2'	1:0:2546:G:OP2	2.35	0.42
1:0:2585:C:H2'	1:0:2586:G:H5'	2.00	0.42
1:0:2034:A:C6	1:0:2593:A:C4	3.08	0.42
1:0:2028:C:C2	1:0:2603:G:N2	2.88	0.42
1:0:482:A:C2'	1:0:483:A:H5'	2.48	0.42
1:0:490:A:N6	1:0:492:G:C2	2.86	0.42

*Continued on next page...*



*Continued from previous page...*

Atom-1	Atom-2	Interatomic distance (Å)	Clash overlap (Å)
1:0:494:A:C2'	1:0:495:C:H5'	2.49	0.42
1:0:697:G:C4	1:0:788:G:C6	3.06	0.42
1:0:698:A:N7	1:0:786:U:C4	2.87	0.42
1:0:751:G:H2'	1:0:752:G:O4'	2.19	0.42
1:0:83:A:O2'	1:0:84:G:O4'	2.31	0.42
1:0:921:A:C6	1:0:924:C:C2	3.08	0.42
1:0:1156:U:H2'	1:0:1157:G:H8	1.83	0.42
1:0:1187:A:H8	1:0:1187:A:OP2	2.02	0.42
1:0:1236:G:C4	1:0:1238:A:OP2	2.72	0.42
1:0:1346:C:N4	1:0:1347:C:N4	2.67	0.42
1:0:1404:C:N4	1:0:1408:A:N6	2.68	0.42
1:0:1444:C:H6	1:0:1444:C:O5'	2.01	0.42
1:0:1699:A:H3'	1:0:1700:C:C6	2.54	0.42
1:0:1699:A:C5	1:0:1748:U:C6	3.07	0.42
1:0:1893:G:H2'	1:0:1894:U:C6	2.53	0.42
1:0:1916:G:O2'	1:0:1957:C:H4'	2.19	0.42
1:0:1978:U:C3'	1:0:1979:C:H5''	2.46	0.42
1:0:2015:G:C2	1:0:2038:C:N3	2.87	0.42
1:0:2071:G:C2	1:0:2072:C:C6	3.07	0.42
1:0:2243:C:N4	1:0:2244:C:N4	2.66	0.42
1:0:2268:G:H2'	1:0:2269:G:O4'	2.19	0.42
1:0:2395:C:C4	1:0:2396:C:N4	2.87	0.42
1:0:2501:U:O2'	1:0:2626:U:H5''	2.19	0.42
1:0:2537:C:H2'	1:0:2538:C:O4'	2.19	0.42
1:0:2542:U:O2	1:0:2545:A:N7	2.53	0.42
1:0:2762:G:O5'	1:0:2762:G:C8	2.72	0.42
1:0:2833:C:N4	1:0:2834:A:C6	2.87	0.42
1:0:2859:U:C5	1:0:2860:C:C2	3.07	0.42
1:0:33:C:C2'	1:0:34:U:O5'	2.67	0.42
1:0:475:U:C4	1:0:801:A:C5	3.08	0.42
1:0:478:G:H21	1:0:479:G:H1'	1.84	0.42
1:0:540:G:O3'	1:0:541:C:H4'	2.20	0.42
1:0:638:A:O2'	1:0:639:G:H5'	2.19	0.42
1:0:668:A:C2'	1:0:669:G:O4'	2.64	0.42
1:0:705:C:H2'	1:0:706:A:H8	1.85	0.42
1:0:810:U:H2'	1:0:811:G:O4'	2.19	0.42
1:0:1068:A:C2'	1:0:1069:G:O4'	2.66	0.42
1:0:1225:G:H2'	1:0:1249:G:H21	1.76	0.42
1:0:1374:G:C2	1:0:1375:C:C6	3.07	0.42
1:0:1438:G:C2	1:0:1591:U:C2	3.07	0.42
1:0:167:A:C6	1:0:168:A:C6	3.08	0.42

*Continued on next page...*

*Continued from previous page...*

Atom-1	Atom-2	Interatomic distance (Å)	Clash overlap (Å)
1:0:541:C:N4	1:0:2001:G:H1	2.18	0.42
1:0:2036:G:O2'	1:0:2037:A:H5'	2.20	0.42
1:0:2200:G:C4	1:0:2201:G:C8	3.08	0.42
1:0:2225:G:C2	1:0:2226:A:N7	2.88	0.42
1:0:2229:G:N2	1:0:2475:C:C4'	2.81	0.42
1:0:2519:C:C2'	1:0:2520:A:H5'	2.50	0.42
1:0:2668:U:O2	1:0:2693:U:O5'	2.37	0.42
1:0:2731:G:H8	1:0:2731:G:O5'	2.01	0.42
1:0:2789:U:H2'	1:0:2790:C:O4'	2.20	0.42
1:0:2810:A:N6	1:0:2853:U:C6	2.88	0.42
1:0:402:A:H5''	1:0:403:A:OP2	2.19	0.42
1:0:42:G:C6	1:0:43:A:C2	3.08	0.42
1:0:474:G:C6	1:0:478:G:O6	2.72	0.42
1:0:553:C:O2'	1:0:555:U:OP1	2.32	0.42
1:0:591:G:H2'	1:0:592:G:H8	1.83	0.42
1:0:591:G:C4	1:0:592:G:C8	3.07	0.42
1:0:600:G:O6	1:0:602:C:C4	2.72	0.42
1:0:611:C:N4	1:0:612:G:C6	2.87	0.42
1:0:633:G:O2'	1:0:634:G:C5'	2.67	0.42
1:0:677:G:C2	1:0:678:G:C8	3.07	0.42
1:0:757:U:H2'	1:0:758:G:H5'	2.01	0.42
1:0:865:A:N6	1:0:937:C:N3	2.52	0.42
1:0:998:C:O2'	1:0:1011:A:N3	2.45	0.42
1:0:1057:A:C3'	1:0:1058:G:C5'	2.97	0.42
1:0:1120:C:H3'	1:0:1121:G:N7	2.34	0.42
1:0:1144:U:H6	1:0:1144:U:H3'	1.84	0.42
1:0:1196:G:O2'	1:0:1197:U:H5'	2.20	0.42
1:0:1215:A:C2	1:0:1258:G:C4	3.08	0.42
1:0:1299:A:N6	1:0:1302:C:C2	2.86	0.42
1:0:1337:G:N2	1:0:1344:C:C2	2.87	0.42
1:0:1437:A:C5	1:0:1438:G:N7	2.88	0.42
1:0:163:A:N3	1:0:164:G:C8	2.88	0.42
1:0:1690:U:O2'	1:0:1691:G:C5'	2.66	0.42
1:0:1713:G:C6	1:0:1714:A:C4	3.07	0.42
1:0:1718:A:C8	1:0:1719:G:C8	3.07	0.42
1:0:1724:C:C2	1:0:1747:G:C4	3.07	0.42
1:0:177:U:O2	1:0:177:U:H3'	2.18	0.42
1:0:1791:C:O2	1:0:1793:A:C8	2.73	0.42
1:0:1819:U:C4'	1:0:1953:A:O2'	2.65	0.42
1:0:1982:C:OP1	1:0:2703:C:O2'	2.36	0.42
1:0:2023:C:H6	1:0:2023:C:O5'	2.03	0.42

*Continued on next page...*

*Continued from previous page...*

Atom-1	Atom-2	Interatomic distance (Å)	Clash overlap (Å)
1:0:2225:G:C4	1:0:2226:A:C8	3.08	0.42
1:0:2717:G:N3	1:0:2718:A:C8	2.88	0.42
1:0:305:A:H2'	1:0:306:G:C5'	2.49	0.42
1:0:325:U:O2'	1:0:326:A:H5'	2.19	0.42
1:0:330:C:C2	1:0:331:U:C6	3.08	0.42
1:0:387:A:N3	1:0:387:A:H2'	2.35	0.42
1:0:401:G:O4'	1:0:401:G:OP1	2.38	0.42
1:0:459:A:N7	1:0:484:G:C5	2.88	0.42
1:0:621:U:N3	1:0:622:U:C5	2.88	0.42
1:0:622:U:H2'	1:0:623:G:C5'	2.49	0.42
1:0:68:C:C2'	1:0:72:A:HO2'	2.32	0.42
1:0:1060:C:N4	1:0:1061:A:N6	2.68	0.42
1:0:115:G:C2	1:0:117:A:N6	2.88	0.42
1:0:1198:C:OP1	1:0:1199:U:C4'	2.68	0.42
1:0:1285:A:O2'	1:0:1286:U:P	2.78	0.42
1:0:1320:A:C6	1:0:1638:G:C6	3.08	0.42
1:0:1355:A:C8	1:0:1410:U:C1'	3.02	0.42
1:0:1440:G:H8	1:0:1440:G:P	2.42	0.42
1:0:1466:C:H2'	1:0:1467:U:H1'	2.02	0.42
1:0:1474:A:C6	1:0:1476:G:C2	3.08	0.42
1:0:1681:A:H61	1:0:1979:C:N4	2.18	0.42
1:0:1899:A:H8	1:0:1899:A:O5'	2.03	0.42
1:0:1952:A:H1'	1:0:1956:G:O4'	2.20	0.42
1:0:2352:A:N1	1:0:2360:C:N3	2.68	0.42
1:0:2633:A:H2	1:0:2644:A:H5''	1.83	0.42
1:0:2860:C:H2'	1:0:2861:A:H5'	2.00	0.42
1:0:366:U:H2'	1:0:367:G:O4'	2.20	0.42
1:0:531:G:O2'	1:0:532:A:H5'	2.20	0.42
1:0:658:G:H2'	1:0:659:G:C8	2.55	0.42
1:0:743:A:C2	1:0:744:C:C2	3.08	0.42
1:0:752:G:H4'	1:0:753:U:OP1	2.20	0.42
1:0:772:G:C4	1:0:773:G:N7	2.88	0.42
1:0:698:A:C8	1:0:786:U:C4	3.08	0.42
1:0:984:A:H1'	1:0:1202:U:C4	2.45	0.42
1:0:105:G:H2'	1:0:106:G:H5'	2.02	0.42
1:0:1161:U:H2'	1:0:1162:A:C8	2.53	0.42
1:0:500:G:C4	1:0:1297:A:C2	3.08	0.42
1:0:1316:G:N2	1:0:1317:G:C1'	2.82	0.42
1:0:1360:G:C6	1:0:1361:G:N7	2.88	0.42
1:0:1715:A:HO2'	1:0:1716:G:C5'	2.32	0.42
1:0:1744:G:H2'	1:0:1746:A:OP2	2.19	0.42

*Continued on next page...*

*Continued from previous page...*

Atom-1	Atom-2	Interatomic distance (Å)	Clash overlap (Å)
1:0:1789:U:N3	1:0:1811:A:C2	2.88	0.42
1:0:1825:C:O2'	1:0:1826:U:H5'	2.20	0.42
1:0:1852:G:N2	1:0:1853:C:C2	2.88	0.42
1:0:1850:G:N2	1:0:1868:A:C8	2.87	0.42
1:0:1908:C:C2'	1:0:1909:U:H4'	2.49	0.42
1:0:1977:C:H2'	1:0:1978:U:H6	1.82	0.42
1:0:2096:U:C2'	1:0:2097:A:H5''	2.50	0.42
1:0:2181:A:N1	1:0:2204:A:N6	2.68	0.42
1:0:2350:G:N1	1:0:2351:G:C5	2.87	0.42
1:0:2392:G:H2'	1:0:2393:G:H8	1.84	0.42
1:0:2431:C:O2	1:0:2431:C:C2'	2.57	0.42
1:0:2543:A:C2	1:0:2626:U:H4'	2.55	0.42
1:0:2778:U:H2'	1:0:2779:C:C5'	2.47	0.42
1:0:2826:C:H2'	1:0:2827:G:O5'	2.20	0.42
1:0:340:G:H5'	1:0:341:A:OP2	2.20	0.42
1:0:43:A:H2'	1:0:44:G:C5'	2.48	0.42
1:0:43:A:O2'	1:0:44:G:H5'	2.20	0.42
1:0:484:G:O5'	1:0:484:G:H8	2.03	0.42
1:0:681:A:N6	1:0:683:A:H2'	2.35	0.42
1:0:57:G:N1	1:0:72:A:C6	2.88	0.42
1:0:804:C:C2'	1:0:805:G:OP2	2.67	0.42
1:0:83:A:O2'	1:0:84:G:OP2	2.38	0.42
1:0:970:A:N7	1:0:971:A:C6	2.87	0.42
1:0:1151:U:C5'	1:0:1153:A:H5'	2.50	0.42
1:0:1227:A:O5'	1:0:1227:A:H8	2.03	0.42
1:0:1225:G:O2'	1:0:1250:A:C6	2.72	0.42
1:0:1225:G:O2'	1:0:1250:A:N1	2.52	0.42
1:0:1256:C:H2'	1:0:1257:U:C6	2.55	0.42
1:0:1270:C:C4	1:0:1271:C:N4	2.88	0.42
1:0:1547:U:H2'	1:0:1548:U:O4'	2.20	0.42
1:0:1586:A:C4	1:0:1587:A:N7	2.87	0.42
1:0:159:A:H8	1:0:159:A:O5'	2.03	0.42
1:0:1655:C:OP1	1:0:2690:A:C5'	2.66	0.42
1:0:173:A:O2'	1:0:174:A:P	2.77	0.42
1:0:178:C:H2'	1:0:179:U:O4'	2.19	0.42
1:0:1926:U:H4'	1:0:1927:U:H5'	2.02	0.42
1:0:1975:G:H22	1:0:1979:C:H6	1.61	0.42
1:0:2028:C:C2'	1:0:2029:G:O5'	2.68	0.42
1:0:2031:A:C2	1:0:2032:G:C1'	3.03	0.42
1:0:2046:C:C6	1:0:2046:C:O5'	2.72	0.42
1:0:2419:C:O2'	1:0:2420:C:OP1	2.35	0.42

*Continued on next page...*

*Continued from previous page...*

Atom-1	Atom-2	Interatomic distance (Å)	Clash overlap (Å)
1:0:2483:U:C6	1:0:2483:U:H3'	2.53	0.42
1:0:2500:C:H2'	1:0:2501:U:C6	2.54	0.42
1:0:2515:G:H8	1:0:2515:G:O5'	2.03	0.42
1:0:2595:C:C2	1:0:2596:C:C6	3.08	0.42
1:0:2771:C:O2	1:0:2771:C:H2'	2.18	0.42
1:0:2819:G:C5	1:0:2820:C:C4	3.08	0.42
1:0:2831:A:C6	1:0:2837:G:C6	3.07	0.42
1:0:321:A:C5	1:0:323:G:C4	3.07	0.42
1:0:369:C:H2'	1:0:370:U:O4'	2.19	0.42
1:0:200:A:C8	1:0:435:A:H1'	2.55	0.42
1:0:459:A:H4'	1:0:461:A:C5	2.55	0.42
1:0:529:U:H2'	1:0:530:G:C8	2.54	0.42
1:0:103:U:O4	1:0:104:C:N4	2.53	0.42
1:0:1176:U:C2'	1:0:1177:U:O5'	2.68	0.42
1:0:1194:U:O2'	1:0:1195:U:P	2.78	0.42
1:0:1468:A:C5'	1:0:1472:C:N4	2.73	0.42
1:0:1710:U:C5'	1:0:1711:C:OP2	2.68	0.42
1:0:1713:G:C6	1:0:1714:A:C5	3.07	0.42
1:0:1730:G:N1	1:0:1731:C:C4	2.88	0.42
1:0:2042:A:C2	1:0:2482:A:C6	3.08	0.42
1:0:2176:U:H3'	1:0:2177:U:C6	2.55	0.42
1:0:2198:U:N3	1:0:2199:C:H1'	2.35	0.42
1:0:2437:G:C6	1:0:2469:G:H2'	2.55	0.42
1:0:2471:U:O2	1:0:2471:U:H2'	2.20	0.42
1:0:2511:G:N7	1:0:2512:A:N7	2.68	0.42
1:0:2557:G:N2	1:0:2558:C:C2	2.88	0.42
1:0:2681:A:C5	1:0:2682:C:C5	3.08	0.42
1:0:2823:G:O2'	1:0:2824:C:OP2	2.36	0.42
1:0:33:C:N4	1:0:458:G:H1'	2.31	0.42
1:0:52:A:C8	1:0:53:G:C8	3.08	0.42
1:0:698:A:C4'	1:0:700:C:C5	2.98	0.42
1:0:718:A:N6	1:0:739:G:O2'	2.52	0.42
1:0:1135:C:H2'	1:0:1136:G:C8	2.55	0.41
1:0:1236:G:C4	1:0:1240:G:N2	2.88	0.41
1:0:1317:G:N2	1:0:1641:C:C2	2.88	0.41
1:0:1549:C:H2'	1:0:1550:C:C6	2.55	0.41
1:0:1360:G:C2	1:0:1616:C:O2	2.73	0.41
1:0:1675:C:C2	1:0:1676:U:C5	3.08	0.41
1:0:1938:U:O3'	1:0:1939:U:C5	2.72	0.41
1:0:1996:A:H2'	1:0:1996:A:N3	2.35	0.41
1:0:2062:U:H2'	1:0:2063:A:C8	2.55	0.41

*Continued on next page...*

*Continued from previous page...*

Atom-1	Atom-2	Interatomic distance (Å)	Clash overlap (Å)
1:0:2233:C:C2'	1:0:2234:G:H5'	2.50	0.41
1:0:2267:A:C2'	1:0:2268:G:OP1	2.66	0.41
1:0:2345:A:C6	1:0:2346:G:C4	3.08	0.41
1:0:2579:A:H2'	1:0:2580:C:C5	2.54	0.41
1:0:2772:U:H1'	1:0:2781:G:N2	2.34	0.41
1:0:2781:G:C2'	1:0:2782:G:C1'	2.88	0.41
1:0:2781:G:C5	1:0:2782:G:C5	3.08	0.41
1:0:2781:G:C3'	1:0:2782:G:O4'	2.68	0.41
1:0:2824:C:H4'	1:0:2825:A:C5'	2.49	0.41
1:0:2875:C:HO2'	1:0:2876:C:H5'	1.81	0.41
1:0:422:C:H2'	1:0:423:G:H8	1.85	0.41
1:0:560:G:N3	1:0:1233:A:H2	2.17	0.41
1:0:831:G:C8	1:0:831:G:C3'	3.03	0.41
1:0:968:C:C4	1:0:970:A:N3	2.87	0.41
1:0:1513:U:C2'	1:0:1514:C:OP2	2.68	0.41
1:0:1629:G:C2	1:0:1633:C:O2	2.73	0.41
1:0:1653:C:H2'	1:0:1654:A:H8	1.85	0.41
1:0:1758:C:C4	1:0:1759:A:N7	2.88	0.41
1:0:165:G:C6	1:0:186:C:N4	2.89	0.41
1:0:1886:G:N2	1:0:1887:G:C4	2.88	0.41
1:0:2060:A:OP2	1:0:2060:A:C8	2.74	0.41
1:0:1040:A:N3	1:0:2465:G:H1'	2.36	0.41
1:0:2500:C:H2'	1:0:2501:U:H6	1.85	0.41
1:0:2723:C:C2	1:0:2742:G:N2	2.88	0.41
1:0:29:U:O5'	1:0:29:U:C6	2.71	0.41
1:0:354:C:H2'	1:0:355:G:O4'	2.20	0.41
1:0:425:A:N7	1:0:2390:A:C2	2.88	0.41
1:0:734:G:O2'	1:0:735:G:H5'	2.19	0.41
1:0:756:C:H2'	1:0:757:U:H6	1.85	0.41
1:0:796:A:H2'	1:0:796:A:H8	1.69	0.41
1:0:837:U:H3	1:0:846:A:H61	1.68	0.41
1:0:871:U:N3	1:0:2247:A:C8	2.87	0.41
1:0:1198:C:OP1	1:0:1199:U:O2'	2.20	0.41
1:0:1236:G:C2	1:0:1240:G:N3	2.88	0.41
1:0:1310:C:C2	1:0:1311:C:C5	3.08	0.41
1:0:1345:G:N3	1:0:1625:A:C2	2.88	0.41
1:0:118:U:C6	1:0:143:A:C2	3.09	0.41
1:0:1442:C:H2'	1:0:1443:G:OP1	2.20	0.41
1:0:1533:G:H2'	1:0:1534:A:C8	2.44	0.41
1:0:1800:A:C6	1:0:1802:A:C6	3.08	0.41
1:0:1854:G:O2'	1:0:1855:G:H5'	2.20	0.41

*Continued on next page...*

*Continued from previous page...*

Atom-1	Atom-2	Interatomic distance (Å)	Clash overlap (Å)
1:0:1981:A:H4'	1:0:2704:U:O2'	2.20	0.41
1:0:2044:G:H2'	1:0:2046:C:H41	1.85	0.41
1:0:2235:G:H2'	1:0:2236:U:O5'	2.20	0.41
1:0:2307:A:C6	1:0:2308:A:N6	2.87	0.41
1:0:2462:C:C5	1:0:2463:G:C8	3.08	0.41
1:0:24:G:C6	1:0:25:U:C4	3.09	0.41
1:0:2661:G:H2'	1:0:2662:C:H5'	2.02	0.41
1:0:2696:A:H2'	1:0:2697:G:C8	2.54	0.41
1:0:2783:U:C4	1:0:2784:A:H2	2.38	0.41
1:0:2825:A:C2	1:0:2826:C:C4	3.08	0.41
1:0:2840:U:C5	1:0:2841:U:C5	3.08	0.41
1:0:485:G:C5	1:0:520:C:C5	3.09	0.41
1:0:541:C:O2'	1:0:542:A:P	2.77	0.41
1:0:751:G:N3	1:0:751:G:H2'	2.35	0.41
1:0:76:C:H2'	1:0:77:C:O4'	2.20	0.41
1:0:788:G:N2	1:0:800:U:H3'	2.30	0.41
1:0:849:G:H2'	1:0:850:C:C6	2.56	0.41
1:0:870:C:O2'	1:0:871:U:H5'	2.19	0.41
1:0:941:U:C2	1:0:942:U:N1	2.88	0.41
1:0:1004:A:C6	1:0:1173:G:C6	3.08	0.41
1:0:1051:U:H2'	1:0:1051:U:O2	2.21	0.41
1:0:1073:G:H2'	1:0:1074:G:O4'	2.19	0.41
1:0:1330:G:H2'	1:0:1331:G:O4'	2.19	0.41
1:0:13:A:N3	1:0:14:A:N1	2.67	0.41
1:0:1478:U:H2'	1:0:1479:G:C8	2.55	0.41
1:0:1741:G:C2	1:0:1742:G:C8	3.08	0.41
1:0:1766:U:C2'	1:0:1767:G:H5'	2.50	0.41
1:0:1768:U:H2'	1:0:1768:U:O2	2.20	0.41
1:0:1916:G:H2'	1:0:1917:C:H6	1.84	0.41
1:0:2198:U:C2'	1:0:2199:C:H4'	2.45	0.41
1:0:2225:G:C2	1:0:2226:A:C8	3.08	0.41
1:0:2274:C:O2	1:0:2274:C:C2'	2.65	0.41
1:0:2299:A:C5'	1:0:2300:G:OP1	2.68	0.41
1:0:2528:G:N3	1:0:2529:G:C8	2.88	0.41
1:0:2562:G:C6	1:0:2563:U:O4	2.74	0.41
1:0:2642:G:H2'	1:0:2643:G:O5'	2.19	0.41
1:0:2726:U:O4	1:0:2736:U:H5	2.04	0.41
1:0:2755:A:O2'	1:0:2756:A:C5'	2.65	0.41
1:0:308:C:O2	1:0:309:G:O4'	2.38	0.41
1:0:478:G:C2	1:0:479:G:C8	3.09	0.41
1:0:511:A:H2'	1:0:512:A:C8	2.56	0.41

*Continued on next page...*

*Continued from previous page...*

Atom-1	Atom-2	Interatomic distance (Å)	Clash overlap (Å)
1:0:52:A:H2'	1:0:53:G:H5'	2.02	0.41
1:0:690:A:C6	1:0:815:A:N6	2.89	0.41
1:0:841:G:N7	1:0:842:A:N6	2.68	0.41
1:0:984:A:N3	1:0:984:A:H2'	2.35	0.41
1:0:578:U:O2'	1:0:994:A:N1	2.40	0.41
1:0:1047:G:O2'	1:0:1048:U:H5'	2.20	0.41
1:0:107:G:H21	1:0:108:G:H1'	1.83	0.41
1:0:1174:G:C2	1:0:1175:A:C5	3.09	0.41
1:0:1249:G:HO2'	1:0:1250:A:P	2.42	0.41
1:0:1282:A:H2'	1:0:1283:C:C6	2.55	0.41
1:0:1332:G:C6	1:0:1333:G:N1	2.89	0.41
1:0:1446:U:C6	1:0:1447:U:H5	2.38	0.41
1:0:1469:U:H3'	1:0:1470:G:C8	2.55	0.41
1:0:1561:A:O5'	1:0:1561:A:H8	2.04	0.41
1:0:1627:C:H42	1:0:1628:C:N4	2.17	0.41
1:0:1690:U:HO2'	1:0:1691:G:P	2.42	0.41
1:0:172:A:C2	1:0:178:C:C2	3.08	0.41
1:0:1886:G:H2'	1:0:1887:G:C8	2.52	0.41
1:0:579:G:C6	1:0:2013:A:C2	3.08	0.41
1:0:2094:C:H2'	1:0:2094:C:O2	2.20	0.41
1:0:197:G:H1'	1:0:210:A:C2	2.55	0.41
1:0:2050:G:C6	1:0:2423:G:C6	3.09	0.41
1:0:2448:A:N6	1:0:2460:G:O2'	2.53	0.41
1:0:2565:C:O2	1:0:2565:C:C2'	2.55	0.41
1:0:2664:G:C2'	1:0:2665:G:H5'	2.51	0.41
1:0:2782:G:P	1:0:2782:G:O4'	2.78	0.41
1:0:2783:U:O4	1:0:2866:A:C8	2.73	0.41
1:0:28:A:C2	1:0:523:A:C8	3.09	0.41
1:0:314:G:C2	1:0:326:A:C2	3.08	0.41
1:0:35:G:C1'	1:0:466:A:N3	2.84	0.41
1:0:303:C:C2	1:0:360:A:N1	2.88	0.41
1:0:456:C:C3'	1:0:456:C:C6	3.04	0.41
1:0:464:G:C2	1:0:469:G:C4	3.09	0.41
1:0:48:A:H1'	1:0:50:G:N3	2.35	0.41
1:0:542:A:C2'	1:0:543:G:O5'	2.68	0.41
1:0:653:G:H8	1:0:653:G:H3'	1.86	0.41
1:0:65:C:C2'	1:0:66:U:C5'	2.94	0.41
1:0:67:G:N2	1:0:73:A:C4	2.89	0.41
1:0:874:A:C4	1:0:875:G:C8	3.08	0.41
1:0:944:A:C2	1:0:945:G:C1'	3.03	0.41
1:0:945:G:O2'	1:0:946:U:H5'	2.20	0.41

*Continued on next page...*



*Continued from previous page...*

Atom-1	Atom-2	Interatomic distance (Å)	Clash overlap (Å)
1:0:1036:G:H1'	1:0:1145:C:H4'	2.01	0.41
1:0:1073:G:C2	1:0:1074:G:H1'	2.56	0.41
1:0:1194:U:O2'	1:0:1195:U:O5'	2.38	0.41
1:0:1245:G:O2'	1:0:1246:G:H5'	2.20	0.41
1:0:1247:U:O2'	1:0:1248:G:H5'	2.20	0.41
1:0:1294:G:N2	1:0:1303:U:C2	2.89	0.41
1:0:1355:A:O3'	1:0:1357:U:OP2	2.39	0.41
1:0:1373:G:C8	1:0:1374:G:C8	3.08	0.41
1:0:1530:U:H3'	1:0:1530:U:H6	1.85	0.41
1:0:1593:C:H6	1:0:1593:C:O5'	2.03	0.41
1:0:1639:U:H2'	1:0:1640:C:C6	2.56	0.41
1:0:1701:C:H2'	1:0:1702:C:H6	1.84	0.41
1:0:1767:G:N2	1:0:1768:U:C1'	2.82	0.41
1:0:1790:G:N1	1:0:1811:A:N7	2.69	0.41
1:0:1938:U:O2'	1:0:1939:U:OP1	2.30	0.41
1:0:1953:A:H4'	1:0:1955:G:O4'	2.21	0.41
1:0:1956:G:C6	1:0:1957:C:C4	3.09	0.41
1:0:2186:G:N2	1:0:2187:A:C5	2.89	0.41
1:0:2208:U:C6	1:0:2208:U:C3'	3.04	0.41
1:0:2315:A:H1'	1:0:2364:C:H5''	2.03	0.41
1:0:2324:G:N3	1:0:2326:C:C5	2.87	0.41
1:0:2424:G:H2'	1:0:2425:G:C8	2.51	0.41
1:0:2486:C:H2'	1:0:2487:G:H8	1.84	0.41
1:0:2526:U:C2	1:0:2527:G:C8	3.08	0.41
1:0:2824:C:C2'	1:0:2825:A:OP2	2.68	0.41
1:0:456:C:C2'	1:0:457:C:H5'	2.50	0.41
1:0:459:A:N6	1:0:484:G:N3	2.68	0.41
1:0:591:G:C6	1:0:1272:G:N1	2.88	0.41
1:0:460:U:H3	1:0:592:G:H1'	1.85	0.41
1:0:822:G:C2'	1:0:823:U:C5'	2.98	0.41
1:0:871:U:C2'	1:0:871:U:O2	2.63	0.41
1:0:115:G:C6	1:0:117:A:C6	3.09	0.41
1:0:1301:U:H5''	1:0:1302:C:OP2	2.20	0.41
1:0:1312:G:H5''	1:0:1313:U:H5''	2.02	0.41
1:0:1344:C:C5	1:0:1346:C:N3	2.89	0.41
1:0:1445:A:H2'	1:0:1446:U:C6	2.55	0.41
1:0:1758:C:H2'	1:0:1759:A:O4'	2.21	0.41
1:0:1783:G:N2	1:0:1820:G:HO2'	2.18	0.41
1:0:1855:G:H2'	1:0:1856:U:C6	2.56	0.41
1:0:1882:G:H21	1:0:1885:C:N4	2.15	0.41
1:0:2044:G:C2'	1:0:2045:A:OP2	2.69	0.41

*Continued on next page...*

*Continued from previous page...*

Atom-1	Atom-2	Interatomic distance (Å)	Clash overlap (Å)
1:0:2226:A:O2'	1:0:2227:C:H5'	2.20	0.41
1:0:226:C:O2'	1:0:227:G:OP2	2.31	0.41
1:0:2410:U:H6	1:0:2410:U:O5'	2.03	0.41
1:0:2529:G:C6	1:0:2530:C:C4	3.09	0.41
1:0:2557:G:N2	1:0:2558:C:N1	2.69	0.41
1:0:2663:U:N3	1:0:2664:G:C8	2.89	0.41
1:0:2788:C:N3	1:0:2789:U:C5	2.88	0.41
1:0:2799:C:C4	1:0:2800:C:C2	3.08	0.41
1:0:2803:C:H2'	1:0:2804:G:O4'	2.20	0.41
1:0:294:U:C4	1:0:295:C:N4	2.88	0.41
1:0:338:G:C5	1:0:339:U:H5	2.38	0.41
1:0:369:C:H6	1:0:369:C:O5'	2.03	0.41
1:0:452:G:C2	1:0:453:U:C2	3.08	0.41
1:0:497:C:C2	1:0:505:G:C2	3.09	0.41
1:0:539:A:C5	1:0:2006:G:C5	3.08	0.41
1:0:644:A:C3'	1:0:645:G:H5'	2.51	0.41
1:0:651:C:C3'	1:0:652:C:C5'	2.94	0.41
1:0:684:C:H2'	1:0:685:U:O5'	2.21	0.41
1:0:772:G:C5	1:0:773:G:N7	2.89	0.41
1:0:813:A:C2	1:0:815:A:H8	2.39	0.41
1:0:105:G:C6	1:0:106:G:N7	2.88	0.41
1:0:1281:A:H2'	1:0:1282:A:C8	2.53	0.41
1:0:1288:A:N7	1:0:1309:G:C1'	2.84	0.41
1:0:1381:G:O5'	1:0:1381:G:H8	2.04	0.41
1:0:1629:G:C6	1:0:1635:G:C6	3.09	0.41
1:0:1283:C:N4	1:0:1665:C:H41	2.18	0.41
1:0:1680:U:O2'	1:0:1681:A:H5'	2.21	0.41
1:0:168:A:C2	1:0:169:C:C4	3.09	0.41
1:0:1730:G:C6	1:0:1737:G:C6	3.09	0.41
1:0:2096:U:H3'	1:0:2097:A:C5'	2.49	0.41
1:0:2227:C:H2'	1:0:2228:U:O4'	2.20	0.41
1:0:2291:U:H2'	1:0:2292:C:C5	2.54	0.41
1:0:2311:U:O4'	1:0:2315:A:N6	2.54	0.41
1:0:2346:G:O2'	1:0:2347:C:H5'	2.20	0.41
1:0:2519:C:C4	1:0:2520:A:N7	2.88	0.41
1:0:2549:G:C2'	1:0:2550:C:H5'	2.51	0.41
1:0:2637:C:H2'	1:0:2638:G:C8	2.56	0.41
1:0:2669:C:H2'	1:0:2670:C:OP2	2.20	0.41
1:0:2714:A:C2	1:0:2715:C:C2	3.09	0.41
1:0:242:A:N6	1:0:441:A:H8	2.10	0.41
1:0:456:C:H6	1:0:456:C:H3'	1.85	0.41

*Continued on next page...*

*Continued from previous page...*

Atom-1	Atom-2	Interatomic distance (Å)	Clash overlap (Å)
1:0:493:A:C4	1:0:516:G:C6	3.08	0.41
1:0:562:G:C2	1:0:563:U:C2	3.09	0.41
1:0:237:G:H1'	1:0:632:A:H1'	2.03	0.41
1:0:66:U:O2	1:0:67:G:C6	2.73	0.41
1:0:690:A:O2'	1:0:691:C:H5'	2.21	0.41
1:0:693:A:C2	1:0:811:G:C4	3.09	0.41
1:0:79:G:H2'	1:0:80:A:H8	1.85	0.41
1:0:1057:A:N3	1:0:1057:A:H2'	2.35	0.41
1:0:588:G:C4	1:0:1275:A:N1	2.88	0.41
1:0:1416:A:C2	1:0:1417:C:C2	3.09	0.41
1:0:142:U:H5''	1:0:143:A:OP1	2.21	0.41
1:0:1458:A:C2'	1:0:1459:U:C5'	2.99	0.41
1:0:1479:G:N2	1:0:1480:G:C4	2.89	0.41
1:0:1541:G:H3'	1:0:1541:G:C8	2.56	0.41
1:0:154:U:O2	1:0:154:U:H2'	2.19	0.41
1:0:1674:C:C2	1:0:1675:C:C6	3.08	0.41
1:0:1831:G:C4	1:0:1832:G:C8	3.09	0.41
1:0:2037:A:N1	1:0:2595:C:C4	2.89	0.41
1:0:2066:G:C8	1:0:2066:G:O5'	2.68	0.41
1:0:2137:G:O5'	1:0:2137:G:H8	2.04	0.41
1:0:2338:C:H2'	1:0:2339:A:H8	1.82	0.41
1:0:2336:G:N2	1:0:2339:A:OP2	2.45	0.41
1:0:2437:G:H2'	1:0:2469:G:N1	2.29	0.41
1:0:2483:U:C3'	1:0:2483:U:H6	2.33	0.41
1:0:2529:G:N1	1:0:2530:C:C4	2.88	0.41
1:0:2556:A:N1	1:0:2593:A:H2	2.17	0.41
1:0:2557:G:N3	1:0:2557:G:C2'	2.81	0.41
1:0:2571:G:N1	1:0:2582:G:C6	2.89	0.41
1:0:2739:G:O2'	1:0:2740:C:H5'	2.21	0.41
1:0:30:G:N1	1:0:521:U:O2	2.53	0.41
1:0:434:C:H2'	1:0:435:A:OP2	2.20	0.41
1:0:470:U:C5	1:0:480:G:N2	2.89	0.41
1:0:605:G:H2'	1:0:606:A:C8	2.55	0.41
1:0:728:G:H3'	1:0:729:A:C8	2.54	0.41
1:0:797:A:C5'	1:0:798:G:OP1	2.64	0.41
1:0:938:G:N2	1:0:939:C:O2	2.54	0.41
1:0:1003:C:HO2'	1:0:1004:A:H5'	1.84	0.41
1:0:1036:G:C4	1:0:1145:C:C1'	3.04	0.41
1:0:1067:G:N2	1:0:1115:C:N4	2.69	0.41
1:0:1253:C:C5	1:0:1254:G:N7	2.89	0.41
1:0:1294:G:C2	1:0:1303:U:C2	3.09	0.41

*Continued on next page...*

*Continued from previous page...*

Atom-1	Atom-2	Interatomic distance (Å)	Clash overlap (Å)
1:0:1453:A:C2'	1:0:1454:U:H5'	2.50	0.41
1:0:1651:U:O5'	1:0:1651:U:H6	2.02	0.41
1:0:1739:G:H2'	1:0:1740:G:H8	1.85	0.41
1:0:1860:A:H2'	1:0:1861:G:O4'	2.21	0.41
1:0:1886:G:C2	1:0:1887:G:N7	2.89	0.41
1:0:188:G:C2	1:0:189:A:C4	3.09	0.41
1:0:1893:G:C5	1:0:1894:U:O4	2.74	0.41
1:0:2015:G:C2'	1:0:2015:G:N3	2.82	0.41
1:0:198:A:C2	1:0:210:A:C5	3.09	0.41
1:0:2161:C:HO2'	1:0:2162:C:P	2.42	0.41
1:0:2320:G:H22	1:0:2353:G:H4'	1.84	0.41
1:0:2427:A:O2'	1:0:2428:U:OP1	2.33	0.41
1:0:2431:C:C6	3:0:0:G34:C16	3.04	0.41
1:0:2440:C:H2'	1:0:2441:U:C6	2.56	0.41
1:0:246:C:C2'	1:0:246:C:O2	2.66	0.41
1:0:2540:A:HO2'	1:0:2541:U:P	2.44	0.41
1:0:2642:G:O2'	1:0:2643:G:C5'	2.69	0.41
1:0:2718:A:C2	1:0:2719:U:N1	2.89	0.41
1:0:2837:G:C5	1:0:2838:U:C5	3.08	0.41
1:0:2867:G:H2'	1:0:2868:G:OP2	2.21	0.41
1:0:306:G:H2'	1:0:307:C:C6	2.46	0.41
1:0:346:C:O2	1:0:346:C:H2'	2.21	0.41
1:0:434:C:C2'	1:0:435:A:OP2	2.68	0.41
1:0:212:U:C2	1:0:443:A:C2	3.09	0.41
1:0:48:A:C2'	1:0:48:A:N3	2.82	0.41
1:0:620:G:N1	1:0:628:A:C6	2.86	0.41
1:0:651:C:N4	1:0:652:C:N4	2.69	0.41
1:0:678:G:C2'	1:0:679:C:H5'	2.51	0.41
1:0:691:C:H2'	1:0:692:C:C6	2.53	0.41
1:0:824:U:O2'	1:0:1264:C:O4'	2.38	0.41
1:0:953:G:N7	1:0:954:U:C6	2.89	0.41
1:0:1012:A:H2'	1:0:1013:G:H5'	2.03	0.41
1:0:1094:C:O2	1:0:1096:A:H8	2.04	0.41
1:0:123:A:O2'	1:0:124:A:P	2.80	0.41
1:0:1235:C:H1'	1:0:1241:G:N2	2.36	0.41
1:0:1279:G:H22	1:0:1995:G:C3'	2.34	0.41
1:0:1281:A:C4	1:0:1282:A:C8	3.09	0.41
1:0:1292:A:N6	1:0:1293:A:C6	2.89	0.41
1:0:1294:G:C2	1:0:1303:U:O2	2.74	0.41
1:0:1323:G:N2	1:0:1326:U:H3	2.15	0.41
1:0:1477:C:H3'	1:0:1478:U:H6	1.86	0.41

*Continued on next page...*

*Continued from previous page...*

Atom-1	Atom-2	Interatomic distance (Å)	Clash overlap (Å)
1:0:1549:C:N4	1:0:1555:A:C2	2.89	0.41
1:0:165:G:C6	1:0:166:G:C4	3.09	0.41
1:0:1674:C:C2	1:0:1675:C:C5	3.09	0.41
1:0:1699:A:C2	1:0:1748:U:H1'	2.56	0.41
1:0:1703:C:H2'	1:0:1704:G:O4'	2.21	0.41
1:0:175:C:O2'	1:0:176:A:C8	2.70	0.41
1:0:172:A:N1	1:0:178:C:C2	2.89	0.41
1:0:1815:G:C5	1:0:1816:G:N7	2.88	0.41
1:0:1885:C:C5	1:0:1886:G:C8	3.08	0.41
1:0:195:A:O2'	1:0:196:A:H5'	2.21	0.41
1:0:1973:C:O5'	1:0:1973:C:H6	2.04	0.41
1:0:2066:G:C6	1:0:2067:U:C4	3.09	0.41
1:0:2243:C:O2'	1:0:2244:C:H5'	2.20	0.41
1:0:2370:G:H21	1:0:2408:G:H1'	1.86	0.41
1:0:239:A:O2'	1:0:240:U:H5'	2.20	0.41
1:0:244:C:C5'	1:0:244:C:H6	2.34	0.41
1:0:1038:U:N3	1:0:2466:G:O2'	2.44	0.41
1:0:2539:C:N4	1:0:2540:A:H62	2.18	0.41
1:0:2660:C:C2'	1:0:2661:G:OP2	2.69	0.41
1:0:1750:A:H5'	1:0:2695:C:H1'	2.02	0.41
1:0:2807:U:O2	1:0:2809:A:C6	2.74	0.41
1:0:336:A:H2'	1:0:337:G:C8	2.56	0.41
1:0:478:G:N2	1:0:479:G:C4	2.89	0.41
1:0:630:G:H5''	1:0:631:G:OP2	2.20	0.41
1:0:684:C:C6	1:0:685:U:H5	2.38	0.41
1:0:687:G:C2'	1:0:688:A:H5'	2.51	0.41
1:0:827:C:H2'	1:0:828:C:O5'	2.21	0.41
1:0:940:G:H8	1:0:941:U:H5''	1.86	0.41
1:0:1011:A:N6	1:0:1166:A:C8	2.89	0.40
1:0:1066:G:H3'	1:0:1067:G:C5'	2.51	0.40
1:0:1193:G:O2'	1:0:1194:U:P	2.78	0.40
1:0:1226:A:H1'	1:0:1250:A:H2	1.85	0.40
1:0:1218:C:C2	1:0:1255:A:C2	3.09	0.40
1:0:1278:A:O2'	1:0:1279:G:P	2.75	0.40
1:0:1299:A:N1	1:0:1302:C:C6	2.90	0.40
1:0:1351:G:N2	1:0:1352:G:N3	2.69	0.40
1:0:1354:A:C8	1:0:1410:U:C2	3.09	0.40
1:0:1374:G:O2'	1:0:1375:C:H5'	2.21	0.40
1:0:1488:G:C1'	1:0:1536:G:N2	2.84	0.40
1:0:1923:U:H4'	1:0:1924:C:OP1	2.20	0.40
1:0:2119:A:H2'	1:0:2120:C:H6	1.86	0.40

*Continued on next page...*

*Continued from previous page...*

Atom-1	Atom-2	Interatomic distance (Å)	Clash overlap (Å)
1:0:2243:C:H2'	1:0:2244:C:O4'	2.21	0.40
1:0:2293:G:H2'	1:0:2294:U:C5	2.55	0.40
1:0:2306:A:O2'	1:0:2307:A:O4'	2.32	0.40
1:0:2656:G:H2'	1:0:2657:G:C8	2.56	0.40
1:0:2725:C:C4	1:0:2726:U:C4	3.10	0.40
1:0:2757:G:C2'	1:0:2758:A:OP2	2.68	0.40
1:0:2764:U:C2	1:0:2765:C:C5	3.09	0.40
1:0:35:G:C2'	1:0:36:G:O5'	2.69	0.40
1:0:39:C:N4	1:0:40:U:O4	2.54	0.40
1:0:469:G:O2'	1:0:470:U:P	2.78	0.40
1:0:513:A:C2	1:0:516:G:C4	3.09	0.40
1:0:528:G:H2'	1:0:529:U:H6	1.86	0.40
1:0:815:A:N3	1:0:815:A:H2'	2.36	0.40
1:0:1023:U:O2	1:0:1154:A:C8	2.73	0.40
1:0:1112:U:H2'	1:0:1113:C:C6	2.55	0.40
1:0:1173:G:O2'	1:0:1174:G:H5'	2.22	0.40
1:0:1224:A:C8	1:0:1224:A:O5'	2.74	0.40
1:0:1252:C:H2'	1:0:1253:C:C5'	2.46	0.40
1:0:1316:G:N2	1:0:1317:G:C4	2.90	0.40
1:0:1322:G:C5	1:0:1323:G:N7	2.89	0.40
1:0:1378:A:C2	1:0:1379:A:C4	3.09	0.40
1:0:1366:A:C2	1:0:1391:A:C2	3.09	0.40
1:0:143:A:H2'	1:0:144:U:C6	2.56	0.40
1:0:1451:C:O2'	1:0:1452:U:H5'	2.21	0.40
1:0:1621:C:C4'	1:0:1626:A:C6	3.04	0.40
1:0:1633:C:H6	1:0:1633:C:O5'	2.05	0.40
1:0:1786:C:H2'	1:0:1787:U:O4'	2.21	0.40
1:0:1788:C:O2	1:0:1788:C:C2'	2.68	0.40
1:0:1811:A:O2'	1:0:1812:U:C5'	2.68	0.40
1:0:2006:G:H2'	1:0:2007:G:H8	1.85	0.40
1:0:2071:G:H2'	1:0:2072:C:H6	1.85	0.40
1:0:871:U:N3	1:0:2247:A:N7	2.69	0.40
1:0:2324:G:O6	1:0:2360:C:C4	2.75	0.40
1:0:956:A:C2	1:0:2427:A:N3	2.89	0.40
1:0:2438:A:N6	1:0:2473:G:C5	2.89	0.40
1:0:537:C:C2	1:0:2759:U:C5	3.08	0.40
1:0:2847:G:C2	1:0:2848:A:N6	2.89	0.40
1:0:318:G:O2'	1:0:319:G:C8	2.73	0.40
1:0:34:U:H5	1:0:466:A:C4	2.39	0.40
1:0:468:A:N3	1:0:470:U:C4	2.89	0.40
1:0:631:G:C5'	1:0:632:A:OP1	2.62	0.40

*Continued on next page...*

*Continued from previous page...*

Atom-1	Atom-2	Interatomic distance (Å)	Clash overlap (Å)
1:0:66:U:O2	1:0:67:G:O6	2.39	0.40
1:0:475:U:O2	1:0:699:G:N2	2.54	0.40
1:0:825:C:C2	1:0:826:U:C5	3.09	0.40
1:0:830:C:HO2'	1:0:852:U:C5'	2.34	0.40
1:0:953:G:C5	1:0:954:U:C6	3.09	0.40
1:0:987:G:C2	1:0:988:G:C8	3.09	0.40
1:0:10:A:H2'	1:0:11:G:C8	2.36	0.40
1:0:1280:U:O2'	1:0:1281:A:H5'	2.21	0.40
1:0:137:A:H2'	1:0:138:G:C5'	2.48	0.40
1:0:139:A:C4	1:0:140:G:N7	2.89	0.40
1:0:1417:C:O2'	1:0:1418:C:H5'	2.21	0.40
1:0:1574:A:HO2'	1:0:1575:C:P	2.44	0.40
1:0:1629:G:N2	1:0:1633:C:O2'	2.54	0.40
1:0:1658:A:N7	1:0:1659:G:N7	2.69	0.40
1:0:1807:A:H2	1:0:1809:G:O6	2.04	0.40
1:0:1992:G:O2'	1:0:1993:G:H5'	2.21	0.40
1:0:584:A:OP2	1:0:2038:C:N4	2.54	0.40
1:0:2177:U:C2	1:0:2178:U:H5	2.39	0.40
1:0:2186:G:N2	1:0:2187:A:N7	2.70	0.40
1:0:2280:A:H2'	1:0:2281:C:C6	2.54	0.40
1:0:2312:A:HO2'	1:0:2313:G:P	2.42	0.40
1:0:2322:U:H2'	1:0:2323:U:H6	1.87	0.40
1:0:2404:A:H5'	1:0:2406:C:C5'	2.51	0.40
1:0:2425:G:H2'	1:0:2426:G:H5'	2.03	0.40
1:0:244:C:C4	1:0:245:C:C5	3.09	0.40
1:0:2038:C:C2'	1:0:2483:U:H5'	2.50	0.40
1:0:2712:G:H5'	1:0:2713:A:C8	2.56	0.40
1:0:30:G:O2'	1:0:31:C:H5'	2.22	0.40
1:0:322:A:O2'	1:0:323:G:OP2	2.38	0.40
1:0:390:U:C4	1:0:391:C:N4	2.89	0.40
1:0:388:G:OP1	1:0:406:G:OP1	2.39	0.40
1:0:238:G:O4'	1:0:618:A:C2	2.74	0.40
1:0:741:G:H5''	1:0:742:G:OP2	2.21	0.40
1:0:875:G:C2'	1:0:876:A:H5'	2.51	0.40
1:0:89:A:H4'	1:0:90:G:C5'	2.52	0.40
1:0:1192:A:C2	1:0:1193:G:N7	2.89	0.40
1:0:1351:G:H2'	1:0:1352:G:O4'	2.21	0.40
1:0:1618:U:C5	1:0:1619:A:C2	3.09	0.40
1:0:1730:G:N2	1:0:1731:C:C2	2.90	0.40
1:0:1741:G:O2'	1:0:1742:G:H5'	2.21	0.40
1:0:1772:C:H4'	1:0:1773:C:C5'	2.52	0.40

*Continued on next page...*

*Continued from previous page...*

Atom-1	Atom-2	Interatomic distance (Å)	Clash overlap (Å)
1:0:1800:A:H2'	1:0:1802:A:H8	1.86	0.40
1:0:1919:A:H2	1:0:1926:U:H3	1.70	0.40
1:0:2002:A:O2'	1:0:2003:A:P	2.80	0.40
1:0:2041:A:N6	1:0:2042:A:N6	2.69	0.40
1:0:2097:A:C1'	1:0:2105:U:OP1	2.70	0.40
1:0:2188:A:C6	1:0:2189:A:N6	2.89	0.40
1:0:2219:U:H2'	1:0:2220:A:H8	1.87	0.40
1:0:2405:A:C2'	1:0:2406:C:OP1	2.69	0.40
1:0:2370:G:H1'	1:0:2408:G:N2	2.35	0.40
1:0:2488:G:C6	1:0:2489:C:C4	3.09	0.40
1:0:2494:C:H2'	1:0:2495:G:H8	1.86	0.40
1:0:2507:U:O2	1:0:2509:A:O5'	2.39	0.40
1:0:2522:G:H2'	1:0:2523:G:C8	2.56	0.40
1:0:2579:A:H2'	1:0:2580:C:H6	1.86	0.40
1:0:2605:C:O2'	1:0:2606:G:H5'	2.21	0.40
1:0:2807:U:O2'	1:0:2809:A:N9	2.55	0.40
1:0:2823:G:C2'	1:0:2824:C:OP2	2.69	0.40
1:0:292:A:N1	1:0:293:U:C4	2.89	0.40
1:0:320:A:C6	1:0:341:A:C6	3.09	0.40
1:0:425:A:N6	1:0:2390:A:O2'	2.54	0.40
1:0:43:A:O5'	1:0:43:A:H8	2.04	0.40
1:0:718:A:C4	1:0:740:A:H1'	2.56	0.40
1:0:752:G:C8	1:0:752:G:OP2	2.74	0.40
1:0:815:A:H3'	1:0:816:U:C6	2.55	0.40
1:0:832:A:H2'	1:0:833:A:H8	1.85	0.40
1:0:854:G:H2'	1:0:855:G:C8	2.56	0.40
1:0:874:A:H3'	1:0:875:G:C8	2.55	0.40
1:0:944:A:H2'	1:0:945:G:H5'	2.03	0.40
1:0:1187:A:C8	1:0:1187:A:OP2	2.75	0.40
1:0:132:U:C6	1:0:133:C:H5	2.39	0.40
1:0:1385:C:C4	1:0:1386:A:C5	3.09	0.40
1:0:1454:U:C2	1:0:1455:C:C5	3.10	0.40
1:0:1469:U:OP1	1:0:1470:G:OP2	2.40	0.40
1:0:1590:C:O5'	1:0:1590:C:H6	2.04	0.40
1:0:1650:A:N6	1:0:1652:G:C2	2.89	0.40
1:0:1666:G:C6	1:0:1992:G:O6	2.73	0.40
1:0:16:G:C2'	1:0:17:G:H5'	2.52	0.40
1:0:1906:U:H2'	1:0:1907:C:C5	2.56	0.40
1:0:1919:A:N3	1:0:1923:U:O2	2.54	0.40
1:0:1931:G:C2	1:0:1942:G:C2	3.10	0.40
1:0:1938:U:H3'	1:0:2530:C:O2'	2.21	0.40

*Continued on next page...*



*Continued from previous page...*

Atom-1	Atom-2	Interatomic distance (Å)	Clash overlap (Å)
1:0:1941:C:O2'	1:0:1942:G:H5'	2.22	0.40
1:0:2045:A:O2'	1:0:2046:C:OP1	2.32	0.40
1:0:2193:C:H2'	1:0:2194:A:O4'	2.22	0.40
1:0:2074:U:H3	1:0:2207:G:H1	1.69	0.40
1:0:2221:G:C6	1:0:2222:U:C4	3.10	0.40
1:0:2299:A:C2'	1:0:2299:A:N3	2.85	0.40
1:0:234:C:O2'	1:0:235:C:H5'	2.22	0.40
1:0:2427:A:HO2'	1:0:2428:U:P	2.38	0.40
1:0:2814:G:H2'	1:0:2815:C:H6	1.87	0.40
1:0:450:C:C2	1:0:451:A:C8	3.09	0.40
1:0:478:G:C2	1:0:479:G:C4	3.09	0.40
1:0:492:G:H2'	1:0:493:A:OP2	2.21	0.40
1:0:521:U:O4	1:0:522:G:N2	2.54	0.40
1:0:774:A:C8	1:0:774:A:C3'	3.02	0.40
1:0:836:G:C4	1:0:837:U:C5	3.10	0.40

There are no symmetry-related clashes.

## 5.3 Torsion angles [i](#)

### 5.3.1 Protein backbone [i](#)

There are no protein backbone outliers to report in this entry.

### 5.3.2 Protein sidechains [i](#)

There are no protein residues with a non-rotameric sidechain to report in this entry.

### 5.3.3 RNA [i](#)

Mol	Chain	Analysed	Backbone Outliers	Pucker Outliers
1	0	2756/2880 (95%)	667 (24%)	192 (6%)

All (667) RNA backbone outliers are listed below:

Mol	Chain	Res	Type
1	0	13	A
1	0	14	A
1	0	23	G

*Continued on next page...*

*Continued from previous page...*

Mol	Chain	Res	Type
1	0	28	A
1	0	34	U
1	0	35	G
1	0	45	C
1	0	48	A
1	0	49	U
1	0	50	G
1	0	59	G
1	0	60	A
1	0	62	U
1	0	63	A
1	0	69	G
1	0	70	A
1	0	71	A
1	0	72	A
1	0	74	G
1	0	76	C
1	0	84	G
1	0	87	G
1	0	89	A
1	0	90	G
1	0	99	U
1	0	105	G
1	0	110	U
1	0	117	A
1	0	118	U
1	0	119	G
1	0	123	A
1	0	124	A
1	0	129	A
1	0	135	U
1	0	149	A
1	0	155	G
1	0	157	G
1	0	158	A
1	0	173	A
1	0	174	A
1	0	176	A
1	0	181	A
1	0	182	G
1	0	193	A
1	0	199	A

*Continued on next page...*

*Continued from previous page...*

Mol	Chain	Res	Type
1	0	200	A
1	0	205	A
1	0	206	U
1	0	207	U
1	0	210	A
1	0	218	A
1	0	219	G
1	0	220	U
1	0	225	G
1	0	226	C
1	0	227	G
1	0	228	A
1	0	229	G
1	0	242	A
1	0	243	G
1	0	244	C
1	0	293	U
1	0	304	A
1	0	305	A
1	0	313	U
1	0	318	G
1	0	320	A
1	0	323	G
1	0	325	U
1	0	332	C
1	0	333	A
1	0	334	G
1	0	335	A
1	0	340	G
1	0	341	A
1	0	342	G
1	0	343	A
1	0	344	G
1	0	358	C
1	0	360	A
1	0	363	G
1	0	368	A
1	0	373	A
1	0	399	G
1	0	400	U
1	0	401	G
1	0	404	A

*Continued on next page...*

*Continued from previous page...*

Mol	Chain	Res	Type
1	0	408	U
1	0	412	U
1	0	414	A
1	0	418	C
1	0	424	G
1	0	425	A
1	0	435	A
1	0	447	U
1	0	448	C
1	0	453	U
1	0	455	A
1	0	456	C
1	0	459	A
1	0	460	U
1	0	461	A
1	0	463	C
1	0	467	U
1	0	484	G
1	0	485	G
1	0	486	U
1	0	488	A
1	0	491	A
1	0	492	G
1	0	493	A
1	0	514	G
1	0	515	A
1	0	517	A
1	0	518	A
1	0	519	C
1	0	537	C
1	0	539	A
1	0	540	G
1	0	541	C
1	0	542	A
1	0	554	U
1	0	556	A
1	0	558	G
1	0	570	G
1	0	572	G
1	0	580	A
1	0	581	A
1	0	582	G

*Continued on next page...*

*Continued from previous page...*

Mol	Chain	Res	Type
1	0	583	C
1	0	584	A
1	0	595	A
1	0	601	A
1	0	605	G
1	0	613	A
1	0	617	U
1	0	623	G
1	0	624	A
1	0	627	A
1	0	631	G
1	0	632	A
1	0	633	G
1	0	636	G
1	0	638	A
1	0	648	A
1	0	652	C
1	0	654	A
1	0	656	U
1	0	657	A
1	0	665	A
1	0	666	U
1	0	667	U
1	0	669	G
1	0	684	C
1	0	685	U
1	0	699	G
1	0	700	C
1	0	712	A
1	0	726	G
1	0	728	G
1	0	732	G
1	0	739	G
1	0	741	G
1	0	742	G
1	0	743	A
1	0	752	G
1	0	753	U
1	0	761	G
1	0	765	C
1	0	766	A
1	0	774	A

*Continued on next page...*

*Continued from previous page...*

Mol	Chain	Res	Type
1	0	777	A
1	0	778	G
1	0	789	G
1	0	790	A
1	0	794	A
1	0	795	A
1	0	796	A
1	0	797	A
1	0	798	G
1	0	802	A
1	0	805	G
1	0	806	A
1	0	807	A
1	0	813	A
1	0	814	G
1	0	816	U
1	0	818	G
1	0	819	C
1	0	825	C
1	0	832	A
1	0	840	U
1	0	841	G
1	0	843	G
1	0	844	G
1	0	857	U
1	0	858	G
1	0	859	U
1	0	860	U
1	0	872	G
1	0	873	U
1	0	874	A
1	0	880	C
1	0	912	A
1	0	919	U
1	0	922	A
1	0	926	C
1	0	930	A
1	0	931	G
1	0	938	G
1	0	941	U
1	0	943	U
1	0	944	A

*Continued on next page...*

*Continued from previous page...*

Mol	Chain	Res	Type
1	0	952	A
1	0	955	G
1	0	956	A
1	0	957	G
1	0	968	C
1	0	969	U
1	0	970	A
1	0	972	C
1	0	973	U
1	0	984	A
1	0	985	G
1	0	986	A
1	0	994	A
1	0	995	A
1	0	996	C
1	0	1000	G
1	0	1001	A
1	0	1006	C
1	0	1007	A
1	0	1019	U
1	0	1023	U
1	0	1024	G
1	0	1032	A
1	0	1033	G
1	0	1036	G
1	0	1037	U
1	0	1044	U
1	0	1045	G
1	0	1055	A
1	0	1056	U
1	0	1057	A
1	0	1058	G
1	0	1067	G
1	0	1071	U
1	0	1072	U
1	0	1074	G
1	0	1081	A
1	0	1082	G
1	0	1087	C
1	0	1090	C
1	0	1094	C
1	0	1111	C

*Continued on next page...*

*Continued from previous page...*

Mol	Chain	Res	Type
1	0	1121	G
1	0	1123	G
1	0	1130	U
1	0	1137	A
1	0	1138	A
1	0	1139	A
1	0	1140	A
1	0	1142	G
1	0	1145	C
1	0	1146	G
1	0	1149	G
1	0	1152	C
1	0	1154	A
1	0	1155	G
1	0	1166	A
1	0	1167	A
1	0	1168	G
1	0	1182	U
1	0	1183	C
1	0	1185	C
1	0	1187	A
1	0	1194	U
1	0	1195	U
1	0	1199	U
1	0	1200	G
1	0	1213	U
1	0	1220	G
1	0	1224	A
1	0	1225	G
1	0	1233	A
1	0	1234	C
1	0	1250	A
1	0	1253	C
1	0	1260	A
1	0	1261	G
1	0	1262	U
1	0	1264	C
1	0	1265	G
1	0	1266	G
1	0	1267	A
1	0	1268	U
1	0	1269	G

*Continued on next page...*



*Continued from previous page...*

Mol	Chain	Res	Type
1	0	1278	A
1	0	1279	G
1	0	1280	U
1	0	1284	G
1	0	1285	A
1	0	1286	U
1	0	1288	A
1	0	1289	A
1	0	1302	C
1	0	1314	A
1	0	1315	A
1	0	1316	G
1	0	1324	G
1	0	1326	U
1	0	1333	G
1	0	1334	A
1	0	1335	A
1	0	1337	G
1	0	1338	G
1	0	1339	U
1	0	1342	U
1	0	1343	C
1	0	1346	C
1	0	1354	A
1	0	1355	A
1	0	1356	G
1	0	1357	U
1	0	1358	C
1	0	1359	G
1	0	1392	U
1	0	1397	A
1	0	1398	G
1	0	1402	G
1	0	1409	U
1	0	1410	U
1	0	1411	C
1	0	1428	G
1	0	1429	A
1	0	1430	G
1	0	1433	A
1	0	1435	G
1	0	1441	A

*Continued on next page...*

*Continued from previous page...*

Mol	Chain	Res	Type
1	0	1442	C
1	0	1443	G
1	0	1459	U
1	0	1460	G
1	0	1465	G
1	0	1467	U
1	0	1468	A
1	0	1469	U
1	0	1470	G
1	0	1473	U
1	0	1475	U
1	0	1476	G
1	0	1477	C
1	0	1482	U
1	0	1489	C
1	0	1490	U
1	0	1496	G
1	0	1498	G
1	0	1505	U
1	0	1506	C
1	0	1508	G
1	0	1509	A
1	0	1513	U
1	0	1514	C
1	0	1524	C
1	0	1525	A
1	0	1526	U
1	0	1529	C
1	0	1552	C
1	0	1554	G
1	0	1571	G
1	0	1573	G
1	0	1574	A
1	0	1575	C
1	0	1583	A
1	0	1584	G
1	0	1585	A
1	0	1594	U
1	0	1601	U
1	0	1618	U
1	0	1623	C
1	0	1624	A

*Continued on next page...*

*Continued from previous page...*

Mol	Chain	Res	Type
1	0	1625	A
1	0	1626	A
1	0	1627	C
1	0	1631	C
1	0	1633	C
1	0	1634	A
1	0	1635	G
1	0	1648	C
1	0	1652	G
1	0	1657	A
1	0	1664	G
1	0	1665	C
1	0	1670	G
1	0	1671	A
1	0	1680	U
1	0	1683	G
1	0	1684	G
1	0	1686	A
1	0	1691	G
1	0	1692	C
1	0	1699	A
1	0	1711	C
1	0	1712	G
1	0	1715	A
1	0	1716	G
1	0	1717	A
1	0	1723	U
1	0	1724	C
1	0	1746	A
1	0	1748	U
1	0	1749	G
1	0	1750	A
1	0	1754	G
1	0	1755	G
1	0	1764	A
1	0	1771	A
1	0	1772	C
1	0	1773	C
1	0	1775	A
1	0	1776	A
1	0	1778	U
1	0	1780	A

*Continued on next page...*

*Continued from previous page...*

Mol	Chain	Res	Type
1	0	1791	C
1	0	1792	C
1	0	1793	A
1	0	1801	C
1	0	1802	A
1	0	1807	A
1	0	1808	C
1	0	1810	U
1	0	1811	A
1	0	1812	U
1	0	1821	A
1	0	1831	G
1	0	1840	A
1	0	1883	A
1	0	1884	A
1	0	1889	G
1	0	1901	A
1	0	1909	U
1	0	1912	G
1	0	1914	U
1	0	1919	A
1	0	1920	A
1	0	1922	U
1	0	1923	U
1	0	1924	C
1	0	1926	U
1	0	1927	U
1	0	1938	U
1	0	1939	U
1	0	1948	C
1	0	1949	A
1	0	1950	C
1	0	1953	A
1	0	1954	A
1	0	1955	G
1	0	1956	G
1	0	1957	C
1	0	1964	A
1	0	1976	U
1	0	1979	C
1	0	1980	A
1	0	2003	A

*Continued on next page...*

*Continued from previous page...*

Mol	Chain	Res	Type
1	0	2004	U
1	0	2005	U
1	0	2006	G
1	0	2013	A
1	0	2014	A
1	0	2015	G
1	0	2016	A
1	0	2017	U
1	0	2019	C
1	0	2026	C
1	0	2034	A
1	0	2035	G
1	0	2038	C
1	0	2039	G
1	0	2044	G
1	0	2045	A
1	0	2046	C
1	0	2047	C
1	0	2050	G
1	0	2051	U
1	0	2052	G
1	0	2059	U
1	0	2060	A
1	0	2063	A
1	0	2075	U
1	0	2076	G
1	0	2082	C
1	0	2094	C
1	0	2096	U
1	0	2097	A
1	0	2109	A
1	0	2118	A
1	0	2119	A
1	0	2124	C
1	0	2140	G
1	0	2162	C
1	0	2168	A
1	0	2172	U
1	0	2189	A
1	0	2190	A
1	0	2191	A
1	0	2192	U

*Continued on next page...*

*Continued from previous page...*

Mol	Chain	Res	Type
1	0	2195	C
1	0	2196	U
1	0	2199	C
1	0	2205	C
1	0	2217	G
1	0	2218	G
1	0	2229	G
1	0	2230	G
1	0	2241	U
1	0	2245	A
1	0	2246	A
1	0	2247	A
1	0	2255	G
1	0	2262	C
1	0	2265	A
1	0	2266	A
1	0	2267	A
1	0	2268	G
1	0	2272	A
1	0	2277	A
1	0	2284	U
1	0	2285	U
1	0	2286	G
1	0	2288	A
1	0	2291	U
1	0	2298	U
1	0	2299	A
1	0	2300	G
1	0	2306	A
1	0	2313	G
1	0	2314	A
1	0	2316	G
1	0	2324	G
1	0	2325	A
1	0	2326	C
1	0	2329	C
1	0	2340	C
1	0	2351	G
1	0	2358	C
1	0	2362	G
1	0	2364	C
1	0	2371	A

*Continued on next page...*

*Continued from previous page...*

Mol	Chain	Res	Type
1	0	2375	G
1	0	2381	A
1	0	2382	C
1	0	2385	U
1	0	2396	C
1	0	2398	U
1	0	2402	U
1	0	2404	A
1	0	2405	A
1	0	2406	C
1	0	2407	G
1	0	2408	G
1	0	2409	A
1	0	2418	A
1	0	2419	C
1	0	2420	C
1	0	2426	G
1	0	2427	A
1	0	2428	U
1	0	2448	A
1	0	2453	C
1	0	2455	A
1	0	2457	A
1	0	2470	U
1	0	2476	A
1	0	2477	C
1	0	2481	G
1	0	2482	A
1	0	2483	U
1	0	2484	G
1	0	2487	G
1	0	2492	G
1	0	2498	U
1	0	2499	C
1	0	2504	G
1	0	2508	G
1	0	2521	A
1	0	2522	G
1	0	2541	U
1	0	2543	A
1	0	2546	G
1	0	2551	A

*Continued on next page...*

*Continued from previous page...*

Mol	Chain	Res	Type
1	0	2552	C
1	0	2561	G
1	0	2563	U
1	0	2564	U
1	0	2565	C
1	0	2566	A
1	0	2581	A
1	0	2582	G
1	0	2588	U
1	0	2589	C
1	0	2590	U
1	0	2591	C
1	0	2593	A
1	0	2594	U
1	0	2595	C
1	0	2609	G
1	0	2618	A
1	0	2624	G
1	0	2625	U
1	0	2633	A
1	0	2634	G
1	0	2637	C
1	0	2646	C
1	0	2660	C
1	0	2661	G
1	0	2668	U
1	0	2681	A
1	0	2690	A
1	0	2691	C
1	0	2692	A
1	0	2693	U
1	0	2694	G
1	0	2706	U
1	0	2712	G
1	0	2713	A
1	0	2728	A
1	0	2730	A
1	0	2731	G
1	0	2732	C
1	0	2736	U
1	0	2737	A
1	0	2738	A

*Continued on next page...*



*Continued from previous page...*

Mol	Chain	Res	Type
1	0	2745	A
1	0	2746	G
1	0	2757	G
1	0	2758	A
1	0	2759	U
1	0	2760	G
1	0	2761	A
1	0	2770	A
1	0	2771	C
1	0	2780	A
1	0	2782	G
1	0	2783	U
1	0	2793	G
1	0	2794	G
1	0	2795	A
1	0	2796	A
1	0	2798	A
1	0	2805	G
1	0	2807	U
1	0	2808	U
1	0	2809	A
1	0	2810	A
1	0	2822	U
1	0	2825	A
1	0	2827	G
1	0	2841	U
1	0	2842	C
1	0	2843	A
1	0	2847	G
1	0	2849	C
1	0	2854	G
1	0	2855	C
1	0	2867	G
1	0	2868	G

All (192) RNA pucker outliers are listed below:

Mol	Chain	Res	Type
1	0	13	A
1	0	27	G
1	0	69	G
1	0	70	A

*Continued on next page...*

*Continued from previous page...*

Mol	Chain	Res	Type
1	0	71	A
1	0	73	A
1	0	83	A
1	0	89	A
1	0	117	A
1	0	123	A
1	0	173	A
1	0	176	A
1	0	181	A
1	0	192	G
1	0	198	A
1	0	199	A
1	0	204	A
1	0	218	A
1	0	219	G
1	0	242	A
1	0	312	G
1	0	322	A
1	0	340	G
1	0	342	G
1	0	399	G
1	0	403	A
1	0	434	C
1	0	447	U
1	0	454	G
1	0	458	G
1	0	460	U
1	0	466	A
1	0	468	A
1	0	469	G
1	0	485	G
1	0	492	G
1	0	516	G
1	0	539	A
1	0	571	U
1	0	580	A
1	0	582	G
1	0	583	C
1	0	596	C
1	0	600	G
1	0	631	G
1	0	682	G

*Continued on next page...*

*Continued from previous page...*

Mol	Chain	Res	Type
1	0	683	A
1	0	698	A
1	0	699	G
1	0	741	G
1	0	764	A
1	0	765	C
1	0	777	A
1	0	789	G
1	0	795	A
1	0	801	A
1	0	805	G
1	0	818	G
1	0	840	U
1	0	859	U
1	0	956	A
1	0	968	C
1	0	972	C
1	0	995	A
1	0	1000	G
1	0	1006	C
1	0	1139	A
1	0	1141	U
1	0	1154	A
1	0	1193	G
1	0	1194	U
1	0	1223	G
1	0	1233	A
1	0	1249	G
1	0	1261	G
1	0	1263	G
1	0	1265	G
1	0	1266	G
1	0	1278	A
1	0	1279	G
1	0	1285	A
1	0	1301	U
1	0	1313	U
1	0	1315	A
1	0	1325	U
1	0	1333	G
1	0	1337	G
1	0	1338	G

*Continued on next page...*

*Continued from previous page...*

Mol	Chain	Res	Type
1	0	1342	U
1	0	1345	G
1	0	1354	A
1	0	1355	A
1	0	1391	A
1	0	1398	G
1	0	1408	A
1	0	1474	A
1	0	1495	G
1	0	1582	A
1	0	1626	A
1	0	1631	C
1	0	1632	A
1	0	1633	C
1	0	1634	A
1	0	1651	U
1	0	1664	G
1	0	1684	G
1	0	1685	A
1	0	1690	U
1	0	1691	G
1	0	1698	C
1	0	1710	U
1	0	1749	G
1	0	1772	C
1	0	1774	A
1	0	1775	A
1	0	1777	A
1	0	1790	G
1	0	1809	G
1	0	1820	G
1	0	1913	G
1	0	1919	A
1	0	1921	A
1	0	1923	U
1	0	1926	U
1	0	1938	U
1	0	1947	G
1	0	1963	G
1	0	1975	G
1	0	2002	A
1	0	2004	U

*Continued on next page...*

*Continued from previous page...*

Mol	Chain	Res	Type
1	0	2005	U
1	0	2013	A
1	0	2015	G
1	0	2016	A
1	0	2018	G
1	0	2034	A
1	0	2044	G
1	0	2045	A
1	0	2050	G
1	0	2059	U
1	0	2093	G
1	0	2161	C
1	0	2191	A
1	0	2204	A
1	0	2217	G
1	0	2228	U
1	0	2245	A
1	0	2254	C
1	0	2261	G
1	0	2266	A
1	0	2299	A
1	0	2312	A
1	0	2325	A
1	0	2370	G
1	0	2404	A
1	0	2418	A
1	0	2426	G
1	0	2427	A
1	0	2428	U
1	0	2469	G
1	0	2476	A
1	0	2482	A
1	0	2497	A
1	0	2498	U
1	0	2521	A
1	0	2540	A
1	0	2545	A
1	0	2560	G
1	0	2564	U
1	0	2589	C
1	0	2592	U
1	0	2593	A

*Continued on next page...*

*Continued from previous page...*

Mol	Chain	Res	Type
1	0	2594	U
1	0	2617	G
1	0	2624	G
1	0	2633	A
1	0	2660	C
1	0	2668	U
1	0	2692	A
1	0	2693	U
1	0	2706	U
1	0	2758	A
1	0	2759	U
1	0	2760	G
1	0	2769	C
1	0	2795	A
1	0	2810	A
1	0	2823	G
1	0	2824	C
1	0	2841	U
1	0	2848	A
1	0	2867	G

## 5.4 Non-standard residues in protein, DNA, RNA chains [i](#)

There are no non-standard protein/DNA/RNA residues in this entry.

## 5.5 Carbohydrates [i](#)

There are no carbohydrates in this entry.

## 5.6 Ligand geometry [i](#)

1 ligand is modelled in this entry.

In the following table, the Counts columns list the number of bonds (or angles) for which Mogul statistics could be retrieved, the number of bonds (or angles) that are observed in the model and the number of bonds (or angles) that are defined in the Chemical Component Dictionary. The Link column lists molecule types, if any, to which the group is linked. The Z score for a bond length (or angle) is the number of standard deviations the observed value is removed from the expected value. A bond length (or angle) with  $|Z| > 2$  is considered an outlier worth inspection. RMSZ is the root-mean-square of all Z scores of the bond lengths (or angles).

Mol	Type	Chain	Res	Link	Bond lengths			Bond angles		
					Counts	RMSZ	# Z  > 2	Counts	RMSZ	# Z  > 2
3	G34	0	0	-	40,40,40	2.53	11 (27%)	58,64,64	2.34	17 (29%)

In the following table, the Chirals column lists the number of chiral outliers, the number of chiral centers analysed, the number of these observed in the model and the number defined in the Chemical Component Dictionary. Similar counts are reported in the Torsion and Rings columns. '-' means no outliers of that kind were identified.

Mol	Type	Chain	Res	Link	Chirals	Torsions	Rings
3	G34	0	0	-	-	0/12/94/94	0/6/5/5

All (11) bond length outliers are listed below:

Mol	Chain	Res	Type	Atoms	Z	Observed(Å)	Ideal(Å)
3	0	0	G34	C12-C11	7.56	1.62	1.55
3	0	0	G34	C5-C14	7.35	1.61	1.56
3	0	0	G34	C5-C6	4.96	1.64	1.56
3	0	0	G34	C10-C11	3.81	1.59	1.56
3	0	0	G34	O3-C14	3.34	1.52	1.46
3	0	0	G34	C17-C10	3.28	1.60	1.53
3	0	0	G34	C8-C7	2.97	1.59	1.53
3	0	0	G34	C5-C4	2.89	1.61	1.56
3	0	0	G34	C22-S1	2.83	1.84	1.81
3	0	0	G34	C28-N1	2.58	1.51	1.48
3	0	0	G34	C8-C9	2.29	1.60	1.54

All (17) bond angle outliers are listed below:

Mol	Chain	Res	Type	Atoms	Z	Observed(°)	Ideal(°)
3	0	0	G34	C18-C12-C11	8.93	113.28	108.06
3	0	0	G34	C4-C5-C6	-6.40	100.51	106.61
3	0	0	G34	O3-C21-C22	5.88	120.23	110.32
3	0	0	G34	C16-C6-C7	-3.81	104.63	110.37
3	0	0	G34	C9-C4-C3	-3.70	97.67	101.79
3	0	0	G34	C7-C6-C5	3.27	114.58	111.37
3	0	0	G34	C12-C11-C10	-3.18	111.47	114.58
3	0	0	G34	O3-C14-C5	3.08	110.88	106.18
3	0	0	G34	C5-C4-C3	2.97	123.37	116.92
3	0	0	G34	C1-C9-C8	2.70	116.38	110.01
3	0	0	G34	C24-C25-N1	2.68	111.36	107.53
3	0	0	G34	C29-C28-N1	2.58	111.23	107.53
3	0	0	G34	C2-C3-C4	-2.25	106.06	108.60
3	0	0	G34	C13-C12-C19	-2.19	106.51	111.04

*Continued on next page...*

*Continued from previous page...*

Mol	Chain	Res	Type	Atoms	Z	Observed(°)	Ideal(°)
3	0	0	G34	C30-N1-C25	-2.13	108.14	113.25
3	0	0	G34	C30-N1-C28	-2.02	108.40	113.25
3	0	0	G34	C24-C25-C26	-2.00	107.64	113.01

There are no chirality outliers.

There are no torsion outliers.

There are no ring outliers.

1 monomer is involved in 12 short contacts:

Mol	Chain	Res	Type	Clashes	Symm-Clashes
3	0	0	G34	12	0

The following is a two-dimensional graphical depiction of Mogul quality analysis of bond lengths, bond angles, torsion angles, and ring geometry for all instances of the Ligand of Interest. In addition, ligands with molecular weight > 250 and outliers as shown on the validation Tables will also be included. For torsion angles, if less than 5% of the Mogul distribution of torsion angles is within 10 degrees of the torsion angle in question, then that torsion angle is considered an outlier. Any bond that is central to one or more torsion angles identified as an outlier by Mogul will be highlighted in the graph. For rings, the root-mean-square deviation (RMSD) between the ring in question and similar rings identified by Mogul is calculated over all ring torsion angles. If the average RMSD is greater than 60 degrees and the minimal RMSD between the ring in question and any Mogul-identified rings is also greater than 60 degrees, then that ring is considered an outlier. The outliers are highlighted in purple. The color gray indicates Mogul did not find sufficient equivalents in the CSD to analyse the geometry.



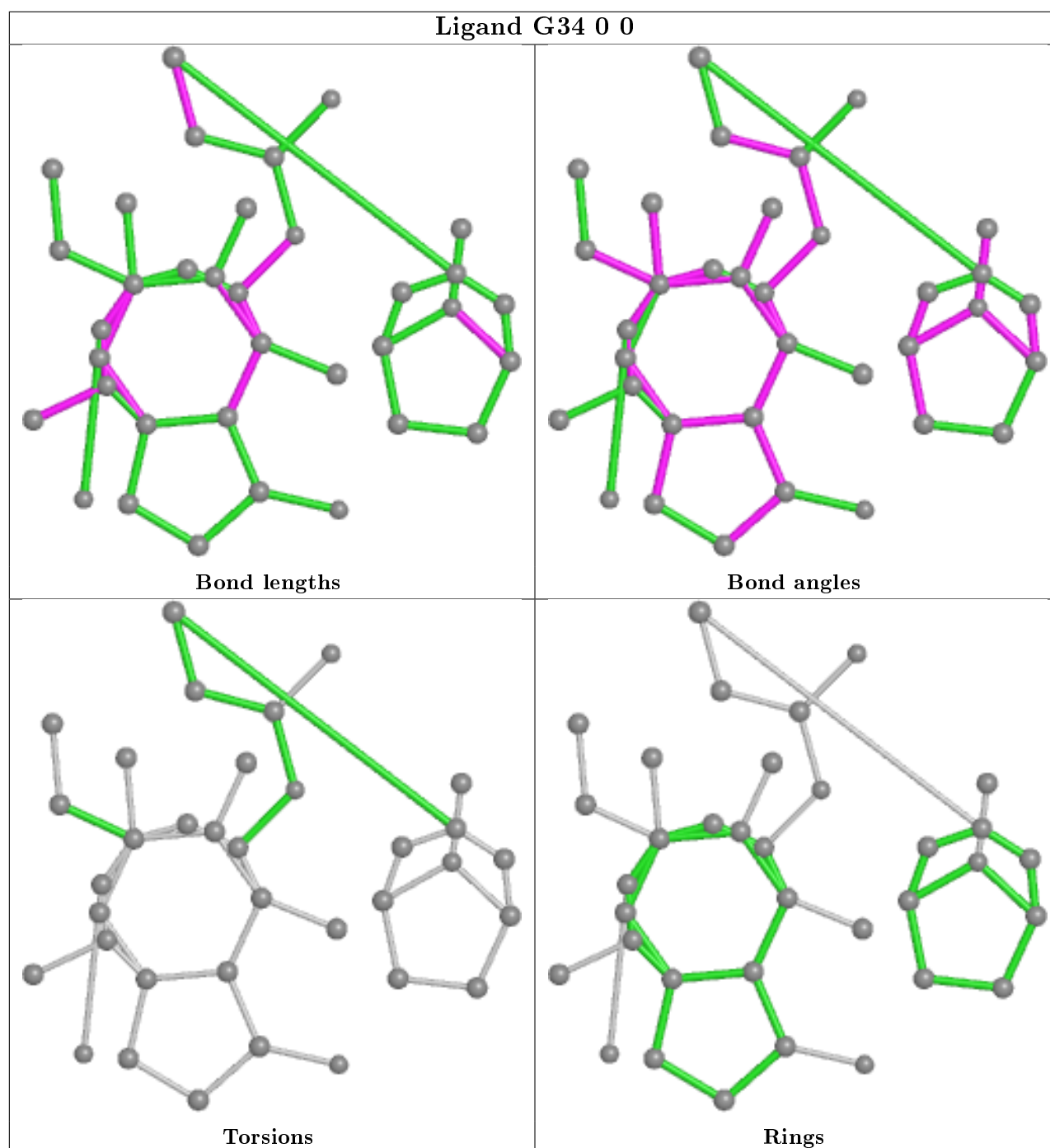

## 5.7 Other polymers [i](#)

There are no such residues in this entry.

## 5.8 Polymer linkage issues [i](#)

There are no chain breaks in this entry.

## 6 Fit of model and data [i](#)

### 6.1 Protein, DNA and RNA chains [i](#)

Unable to reproduce the depositors R factor - this section is therefore empty.

### 6.2 Non-standard residues in protein, DNA, RNA chains [i](#)

Unable to reproduce the depositors R factor - this section is therefore empty.

### 6.3 Carbohydrates [i](#)

Unable to reproduce the depositors R factor - this section is therefore empty.

### 6.4 Ligands [i](#)

Unable to reproduce the depositors R factor - this section is therefore empty.

The following is a graphical depiction of the model fit to experimental electron density of all instances of the Ligand of Interest. In addition, ligands with molecular weight > 250 and outliers as shown on the geometry validation Tables will also be included. Each fit is shown from different orientation to approximate a three-dimensional view.

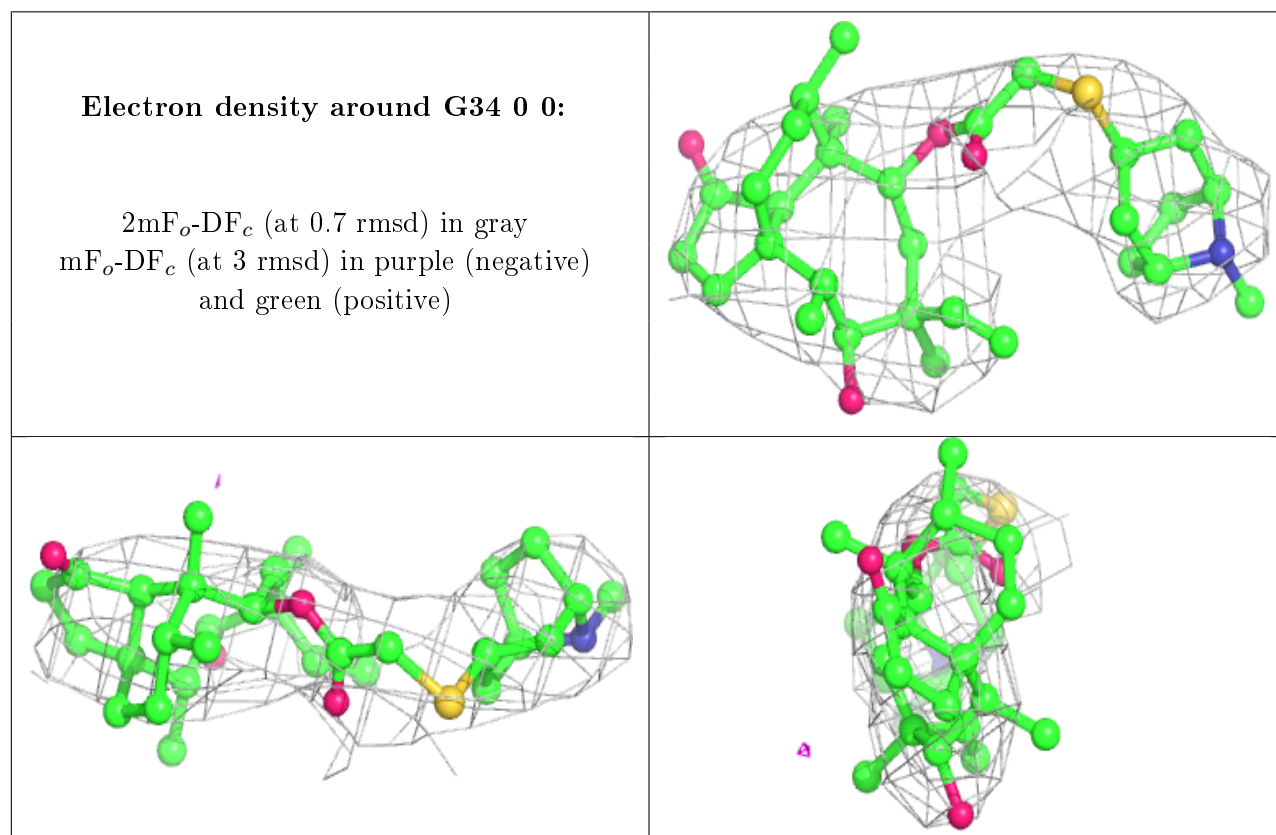

## 6.5 Other polymers

Unable to reproduce the depositors R factor - this section is therefore empty.