wwPDB EM Validation Summary Report (i)

Dec 10, 2022 – 10:56 am GMT

PDB ID	:	4UUD
EMDB ID	:	EMD-2701
Title	:	Human dynamin 1 K44A superconstricted polymer stabilized with GTP
Authors	:	Sundborger, A.C.; Fang, S.; Heymann, J.A.; Ray, P.; Chappie, J.S.; Hinshaw, J.E.
Deposited on	:	2014-07-25
Resolution	:	12.50 Å(reported)
Based on initial models	:	3ZYC, 1DYN, 3SNH

This is a wwPDB EM Validation Summary Report for a publicly released PDB entry.

We welcome your comments at *validation@mail.wwpdb.org*
A user guide is available at
https://www.wwpdb.org/validation/2017/EMValidationReportHelp
with specific help available everywhere you see the (i) symbol.

The types of validation reports are described at
http://www.wwpdb.org/validation/2017/FAQs#types.

The following versions of software and data (see references (i)) were used in the production of this report:

EMDB validation analysis	:	0.0.1.dev43
MolProbity	:	4.02b-467
Percentile statistics	:	20191225.v01 (using entries in the PDB archive December 25th 2019)
MapQ	:	1.9.9
Ideal geometry (proteins)	:	Engh & Huber (2001)
Ideal geometry (DNA, RNA)	:	Parkinson et al. (1996)
Validation Pipeline (wwPDB-VP)	:	2.31.3

1 Overall quality at a glance (i)

The following experimental techniques were used to determine the structure:
ELECTRON MICROSCOPY

The reported resolution of this entry is 12.50 Å.

Percentile scores (ranging between 0-100) for global validation metrics of the entry are shown in the following graphic. The table shows the number of entries on which the scores are based.

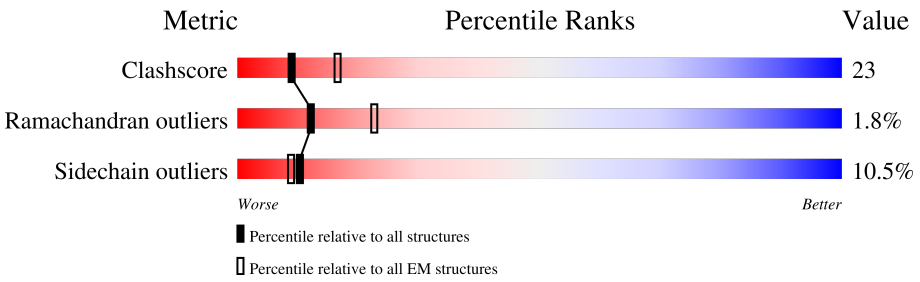

Metric	Whole archive (#Entries)	EM structures (#Entries)
Clashscore	158937	4297
Ramachandran outliers	154571	4023
Sidechain outliers	154315	3826

The table below summarises the geometric issues observed across the polymeric chains and their fit to the map. The red, orange, yellow and green segments of the bar indicate the fraction of residues that contain outliers for >=3, 2, 1 and 0 types of geometric quality criteria respectively. A grey segment represents the fraction of residues that are not modelled. The numeric value for each fraction is indicated below the corresponding segment, with a dot representing fractions <=5% The upper red bar (where present) indicates the fraction of residues that have poor fit to the EM map (all-atom inclusion < 40%). The numeric value is given above the bar.

Mol	Chain	Length	Quality of chain
1	A	864	24% 12% • 62%
1	D	864	25% 11% • • 61%
1	G	864	24% 13% • 62%
1	K	864	25% 11% • • 61%
2	B	864	9% 9% • • 76%
2	C	864	7% • • 87%
2	E	864	7% 10% • • 76%
2	F	864	7% • • • 87%

Continued on next page...

Continued from previous page...

Mol	Chain	Length	Quality of chain
2	H	864	7% 87%
2	I	864	8% 10% 76%
2	J	864	7% 10% 76%
2	L	864	7% 87%

2 Entry composition (i)

There are 2 unique types of molecules in this entry. The entry contains 20992 atoms, of which 0 are hydrogens and 0 are deuteriums.

In the tables below, the AltConf column contains the number of residues with at least one atom in alternate conformation and the Trace column contains the number of residues modelled with at most 2 atoms.

- Molecule 1 is a protein called DYNAMIN-1.

Mol	Chain	Residues	Atoms					AltConf	Trace
			Total	C	N	O	S		
1	A	329	2567	1615	453	489	10	0	0
1	D	337	2643	1664	466	503	10	0	0
1	G	329	2567	1615	453	489	10	0	0
1	K	337	2643	1664	466	503	10	0	0

There are 4 discrepancies between the modelled and reference sequences:

Chain	Residue	Modelled	Actual	Comment	Reference
A	744	ASN	ASP	variant	UNP Q05193
D	744	ASN	ASP	variant	UNP Q05193
G	744	ASN	ASP	variant	UNP Q05193
K	744	ASN	ASP	variant	UNP Q05193

- Molecule 2 is a protein called DYNAMIN-1.

Mol	Chain	Residues	Atoms					AltConf	Trace
			Total	C	N	O	S		
2	B	204	1697	1079	297	307	14	0	0
2	C	113	946	609	158	175	4	0	0
2	E	204	1697	1079	297	307	14	0	0
2	F	113	946	609	158	175	4	0	0
2	H	113	946	609	158	175	4	0	0
2	I	204	1697	1079	297	307	14	0	0
2	J	204	1697	1079	297	307	14	0	0

Continued on next page...

Continued from previous page...

Mol	Chain	Residues	Atoms					AltConf	Trace
			Total	C	N	O	S		
2	L	113	946	609	158	175	4	0	0

3 Residue-property plots (i)

These plots are drawn for all protein, RNA, DNA and oligosaccharide chains in the entry. The first graphic for a chain summarises the proportions of the various outlier classes displayed in the second graphic. The second graphic shows the sequence view annotated by issues in geometry and atom inclusion in map density. Residues are color-coded according to the number of geometric quality criteria for which they contain at least one outlier: green = 0, yellow = 1, orange = 2 and red = 3 or more. A red diamond above a residue indicates a poor fit to the EM map for this residue (all-atom inclusion < 40%). Stretches of 2 or more consecutive residues without any outlier are shown as a green connector. Residues present in the sample, but not in the model, are shown in grey.

- Molecule 1: DYNAMIN-1

Chain A: 24% 12% • 62%

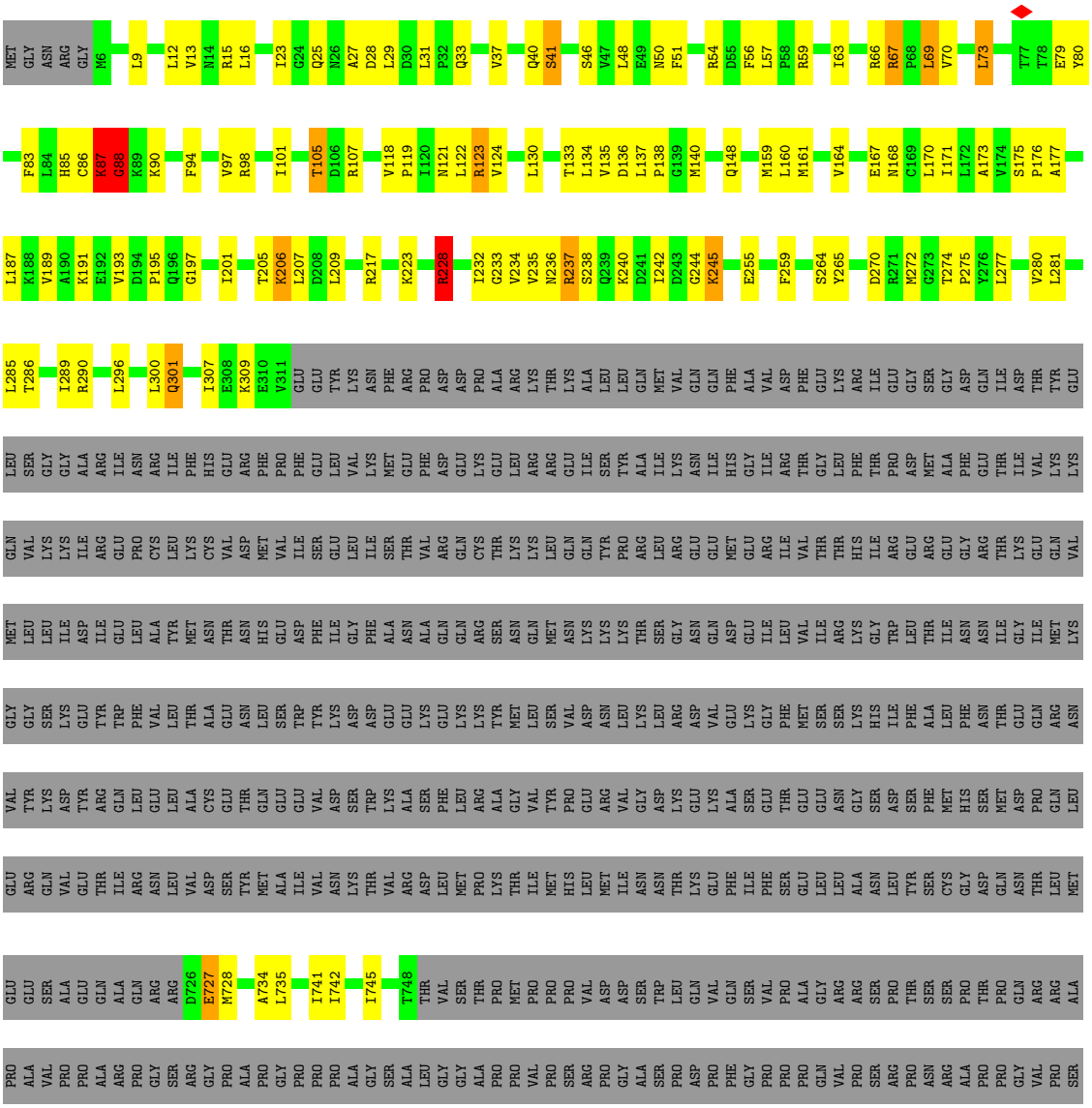

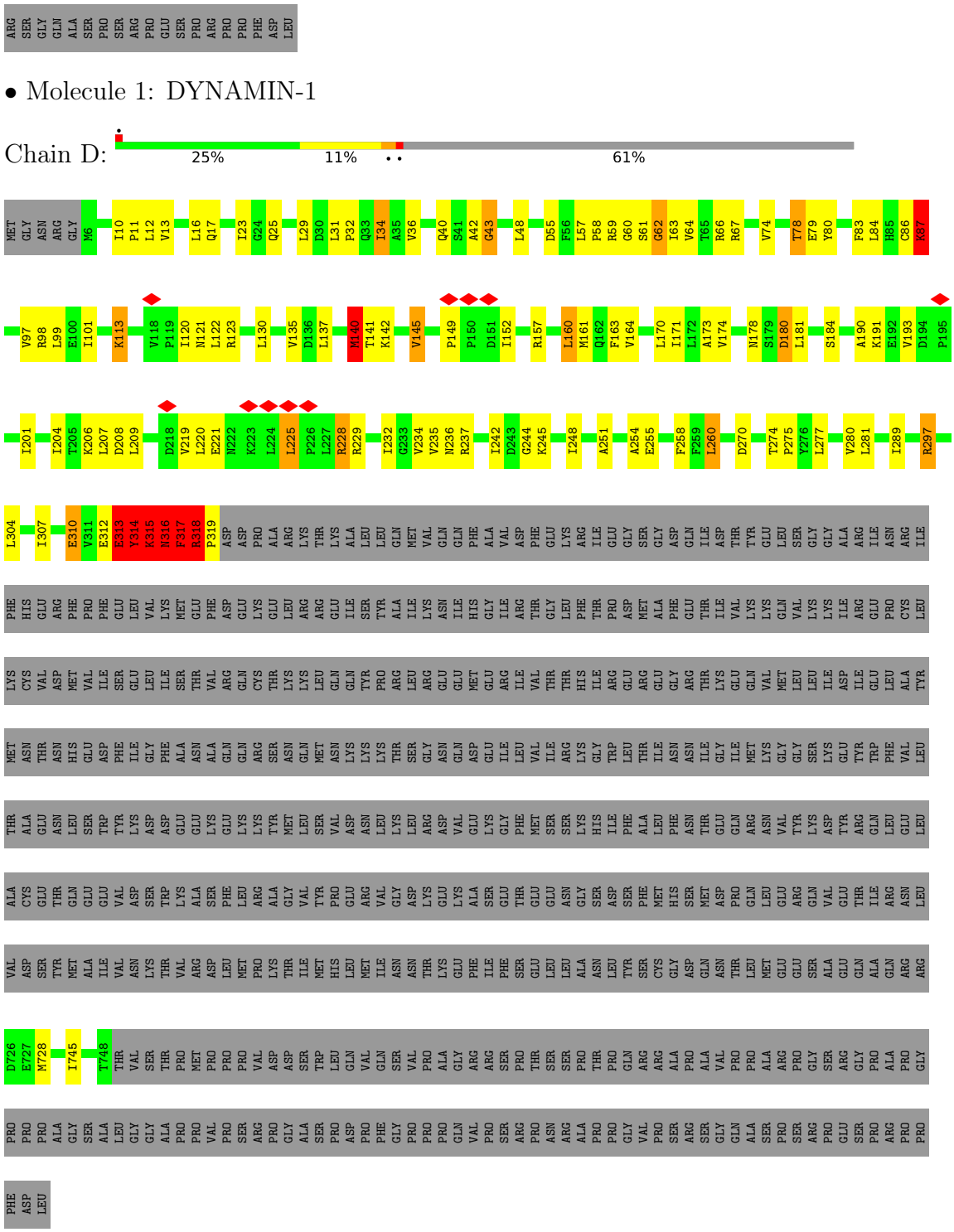
• Molecule 1: DYNAMIN-1
Chain D:
25%
11%
61%
• Molecule 1: DYNAMIN-1
Chain G:
24%
13%
62%

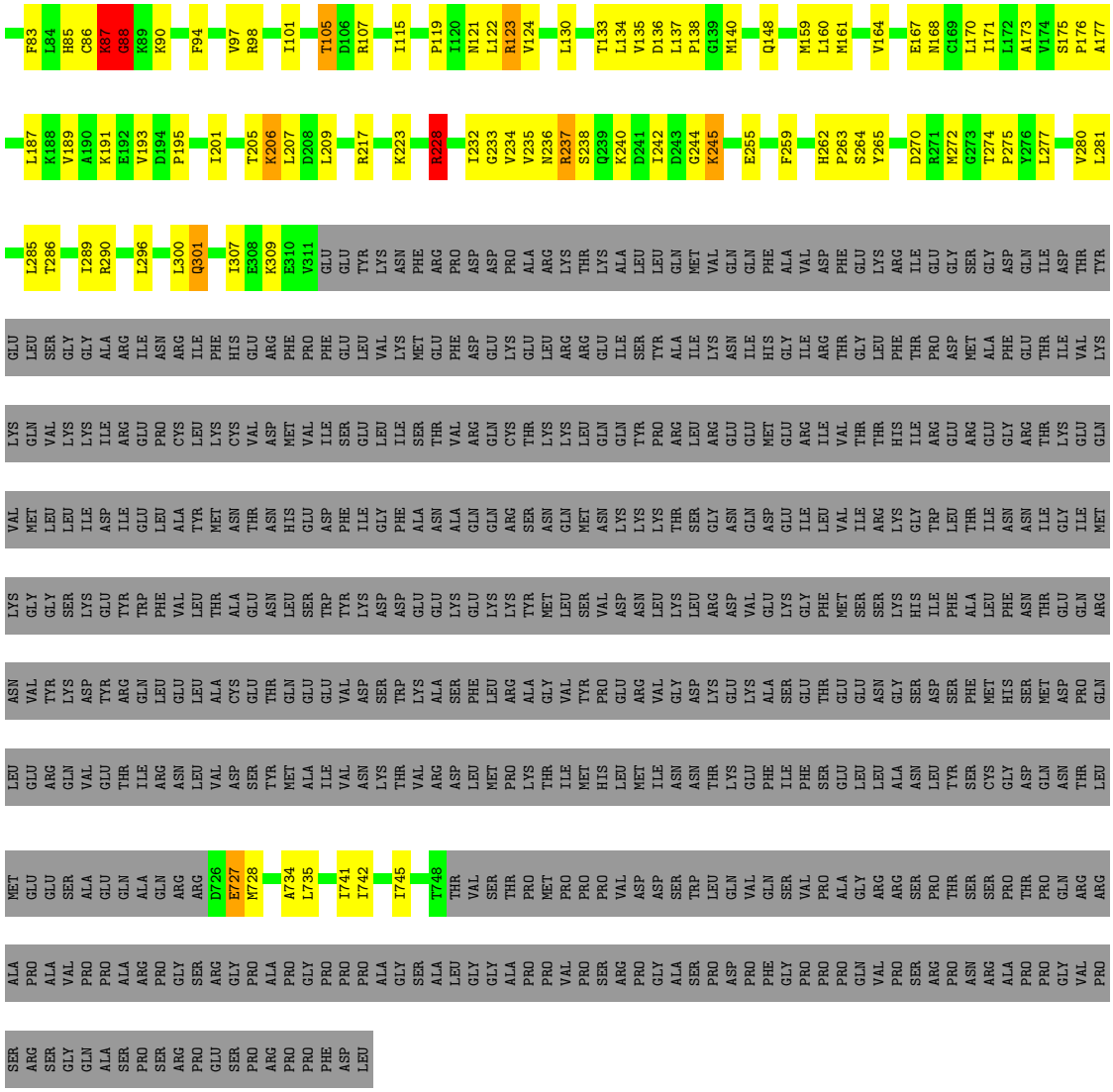

- Molecule 1: DYNAMIN-1

Chain K:

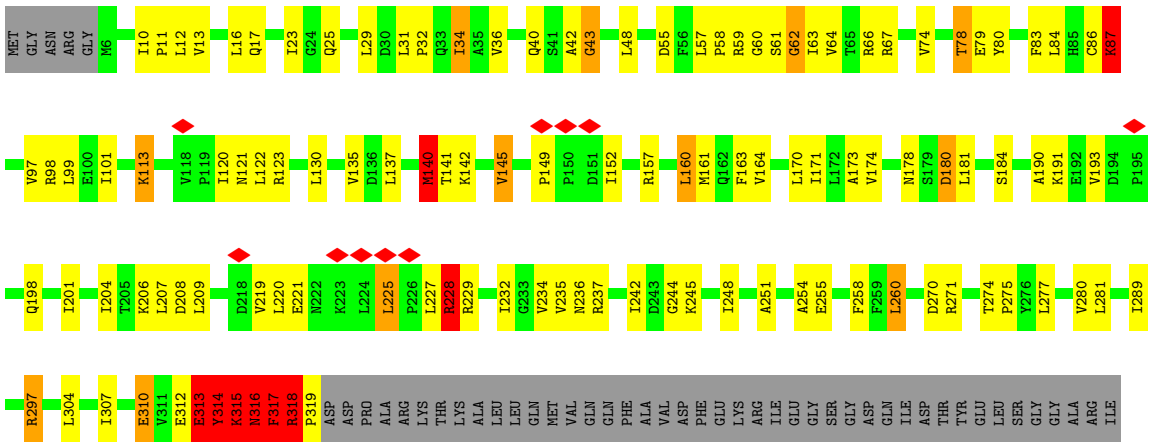

ASN ARG ILE PHE HIS GLU ARG PHE PRO PHE GLU LEU VAL LYS MET GLU PHE ASP GLU LYS GLU LEU ARG ARG GLU ILE SER TYR ALA ILE LYS ASN ILE HIS GLY ILE ARG THR GLY LEU PHE THR PRO ASP MET ALA PHE GLU THR ILE VAL LYS LYS GLN VAL LYS LYS ILE ARG GLU

PRO CYS LEU LYS CYS VAL ASP MET VAL ILE SER GLU LEU ILE SER THR VAL ARG GLN CYS THR LYS LYS LEU GLN GLN TYR PRO ARG LEU ARG GLU GLU MET GLU ARG ILE VAL THR THR HIS ILE ARG GLU ARG GLU GLY ARG THR LYS GLU GLN VAL MET LEU LEU ILE ASP ILE GLU

LEU ALA TYR MET ASN THR ASN HIS GLU ASP PHE ILE GLY PHE ALA ASN ALA GLN GLN ARG SER ASN GLN MET ASN LYS LYS THR SER GLY ASN GLN ASP GLU ILE LEU VAL ILE ARG LYS GLY TRP LEU THR ILE ASN ASN ILE GLY ILE MET LYS GLY GLY SER LYS GLU TYR TRP

PHE VAL LEU THR ALA GLU ASN LEU SER TRP TYR LYS ASP ASP GLU GLU LYS GLU LYS LYS TYR MET LEU SER VAL ASP ASN LEU LYS LEU ARG ASP VAL GLU LYS GLY PHE MET SER SER LYS HIS ILE PHE ALA LEU PHE ASN THR GLU GLN ARG ASN VAL TYR LYS ASP TYR ARG GLN

LEU GLU LEU ALA CYS GLU THR GLN GLU GLU VAL ASP SER TRP LYS ALA SER PHE LEU ARG ALA GLY VAL TYR PRO GLU ARG VAL GLY ASP LYS GLU LYS ALA SER GLU THR GLU GLU ASN GLY SER ASP SER PHE MET HIS SER MET ASP PRO GLN LEU GLU ARG GLN VAL GLU THR ILE

ARG ASN LEU VAL ASP SER TYR MET ALA ILE VAL ASN LYS THR VAL ARG ASP LEU MET PRO LYS THR ILE MET HIS LEU MET ILE ASN ASN THR LYS GLU PHE ILE PHE SER GLU LEU LEU ALA ASN LEU TYR SER CYS GLY ASP GLN ASN THR LEU MET GLU GLU SER ALA GLU GLN ALA

GLN ARG ARG D726 E727 M728 I745 T748 THR VAL SER THR PRO MET PRO PRO VAL ASP ASP SER TRP LEU GLN VAL GLN SER VAL PRO ALA GLY ARG ARG SER PRO THR SER SER PRO THR PRO GLN ARG ARG ALA PRO ALA VAL PRO PRO ALA ARG PRO GLY SER ARG GLY PRO

ALA PRO GLY PRO PRO PRO ALA GLY SER ALA LEU GLY GLY ALA PRO PRO VAL PRO SER ARG PRO GLY ALA SER PRO ASP PRO PHE GLY PRO PRO PRO GLN VAL PRO SER ARG PRO ASN ARG ALA PRO PRO GLY VAL PRO SER ARG SER GLY GLN ALA SER PRO SER ARG PRO GLU SER PRO

ARG PRO PRO PHE ASP LEU

- Molecule 2: DYNAMIN-1

Chain B: 9% 9% • • 76%

MET GLY ASN ARG GLY MET GLU ASP LEU ILE PRO LEU VAL ASN ARG LEU GLN ASP ALA PHE SER ALA ILE GLY GLN ASN ALA ASP LEU ASP LEU PRO GLN ILE ALA VAL VAL GLY GLY GLN SER ALA GLY LYS SER SER VAL LEU GLU ASN PHE VAL GLY ARG ASP PHE LEU PRO ARG GLY

SER GLY ILE VAL THR ARG ARG PRO LEU VAL LEU GLN LEU VAL ASN ALA THR THR GLU TYR ALA GLU PHE LEU HIS CYS LYS GLY LYS LYS PHE THR ASP PHE GLU GLU VAL ARG LEU GLU ILE GLU ALA GLU THR ASP ARG VAL THR GLY THR ASN LYS GLY ILE SER PRO VAL PRO ILE

ASN LEU ARG VAL TYR SER PRO HIS VAL LEU ASN LEU THR LEU VAL ASP LEU PRO GLY MET THR LYS VAL PRO VAL GLY ASP GLN PRO PRO ASP ILE GLU PHE GLN ILE ARG ASP MET LEU MET GLN PHE VAL THR LYS GLU ASN CYS LEU ILE LEU ALA VAL SER PRO ALA ASN SER ASP

LEU ALA ASN SER ASP ALA LEU LYS VAL ALA LYS GLU VAL ASP PRO GLN GLY GLN ARG THR ILE GLY VAL ILE THR LYS LEU ASP LEU MET ASP GLU GLY THR ASP ALA ARG ASP VAL LEU GLU ASN LYS LEU LEU PRO LEU ARG ARG GLY TYR ILE GLY VAL VAL ASN ARG SER GLN LYS

ASP ILE ASP GLY LYS LYS ASP ILE THR ALA ALA LEU ALA ALA GLU ARG LYS PHE PHE LEU SER HIS PRO SER TYR ARG HIS LEU ALA ASP ARG MET GLY THR PRO TYR LEU GLN LYS VAL LEU ASN GLN GLN LEU THR ASN HIS ILE ARG ASP THR LEU PRO GLY LEU ARG ASN LYS LEU

GLN SER GLN LEU LEU SER ILE GLU LYS GLU VAL GLU GLU TYR LYS ASN PHE ARG PRO ASP ASP PRO ALA ARG K325 T326 K327 A328 L329 L330 V333 F336 A337 V338 D339 F340 E341 K342 E345 G346 SER GLY ASP GLN ILE ASP THR TYR GLU LEU S357 G358 G359 A360 R361 I362 N363

R364 I365 F366 H367 E368 R369 F370 P371 F372 E373 L374 E378 F379 D380 E381 K382 E383 L384 I388 I392 K393 ASN ILE HIS GLY ILE ARG THR GLY LEU PHE THR P405 D406 M407 A408 F409 I412 Q416 V417 K418 K419 I420 R421 E422 P423 C427 V428 D429 M430 V431 I432 S433 E434

L435 I436 V439 R440 Q441 C442 K445 LEU GLN Q448 Y449 P450 R451 L452 E455 M456 I459 R467 E468 G469 R470 T471 K472 E473 Q474 L478 I479 D480 I481 E482 L483 A484 Y485 M486 N487 T488 N489 H490 E491 D492 F493 I494 G495 F496 ALA ASN ALA GLN GLN ARG SER ASN GLN MET

ASN LYS LYS LYS THR SER GLY ASN GLN ASP GLU ILE LEU VAL ILE ARG LYS GLY TRP LEU THR ILE ASN ASN ILE GLY ILE MET LYS GLY GLY SER LYS GLU TYR TRP PHE VAL LEU THR ALA GLU ASN LEU SER TRP TYR LYS ASP ASP GLU GLU LYS GLU LYS LYS TYR MET LEU SER

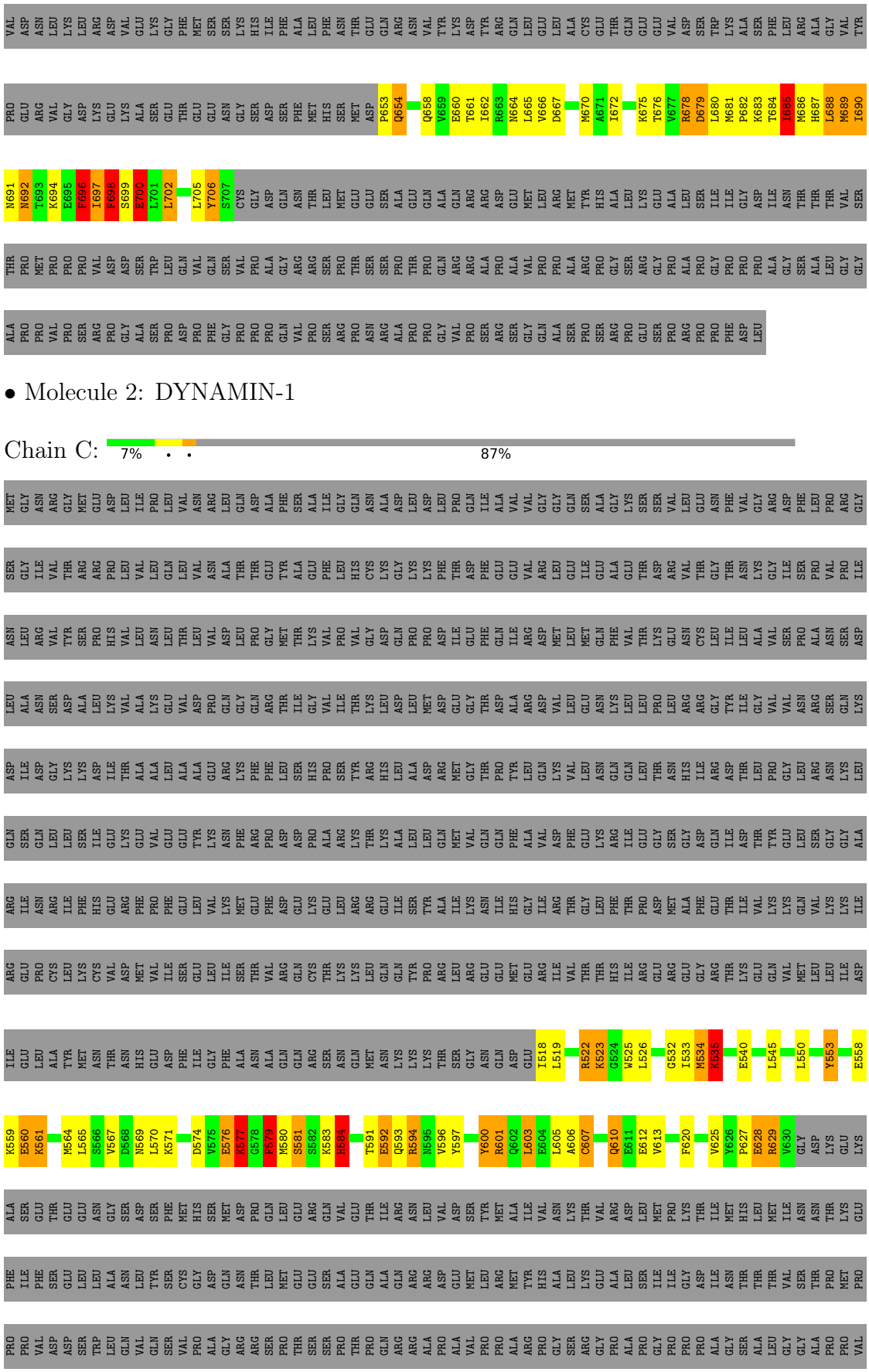

- Molecule 2: DYNAMIN-1

Chain C: 7% 87%

- Molecule 2: DYNAMIN-1

Chain E: 7% 10% • • 76%

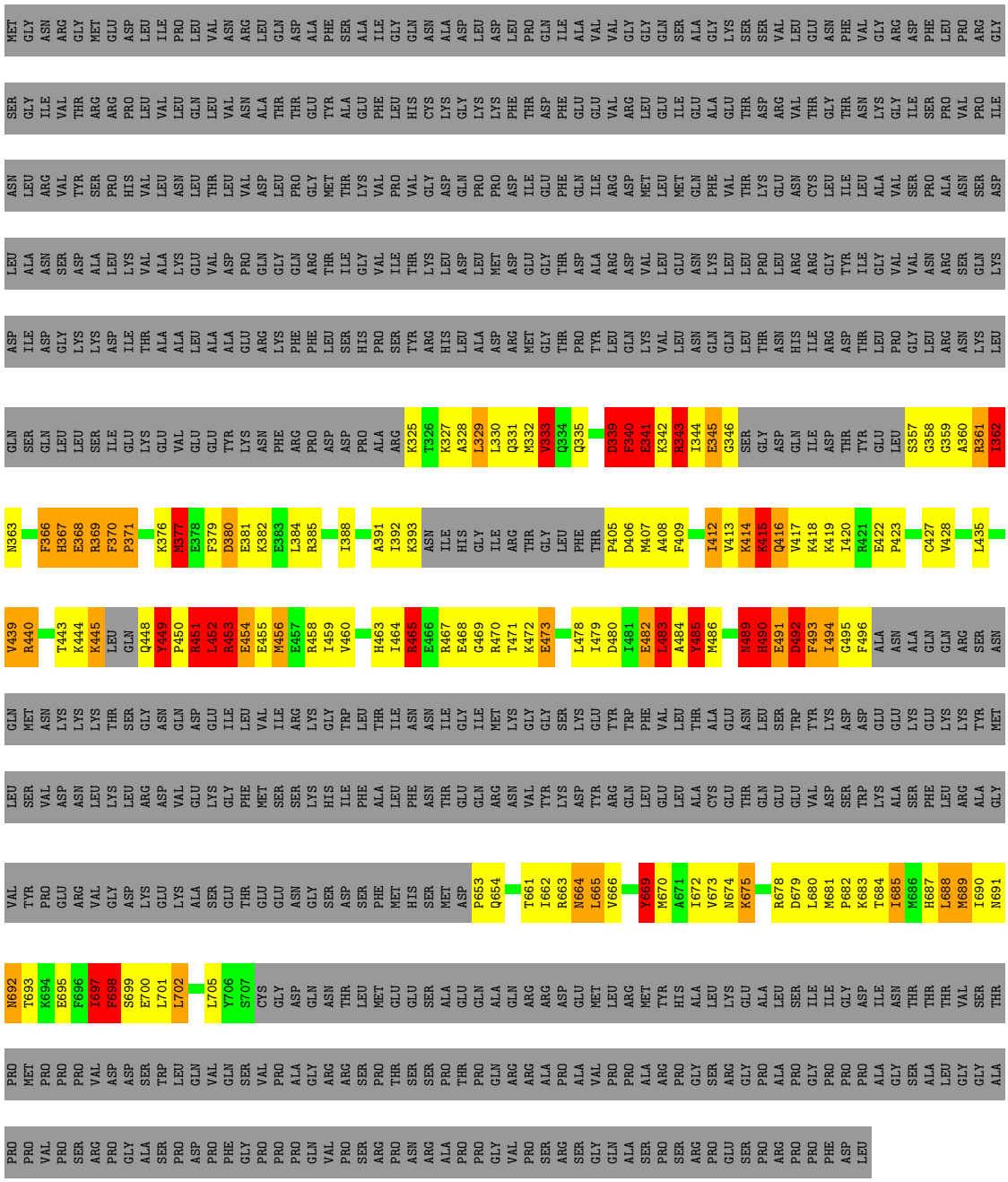

- Molecule 2: DYNAMIN-1

Chain F: 7% • •• 87%

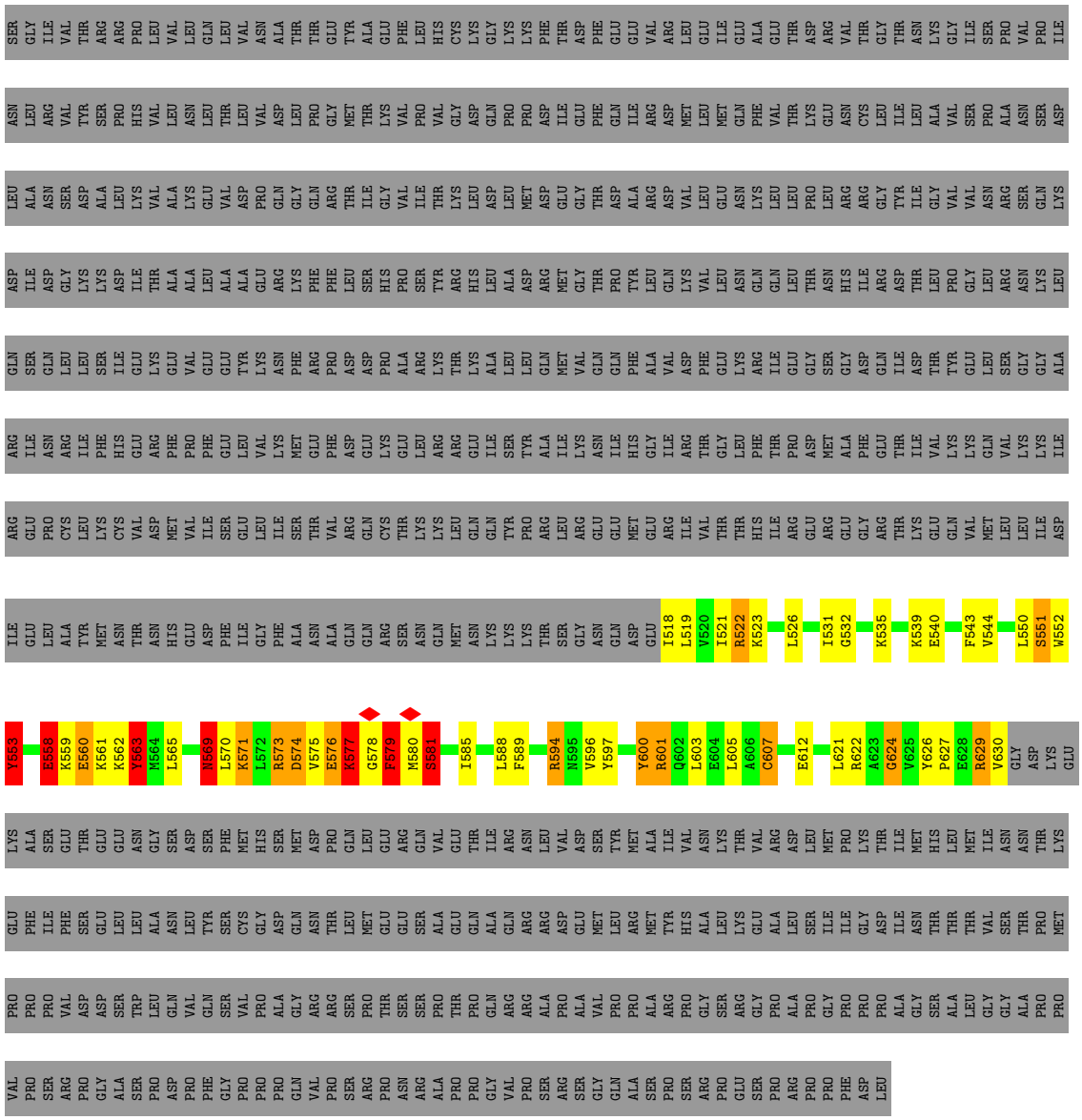

- Molecule 2: DYNAMIN-1

Chain H: 7% • • 87%

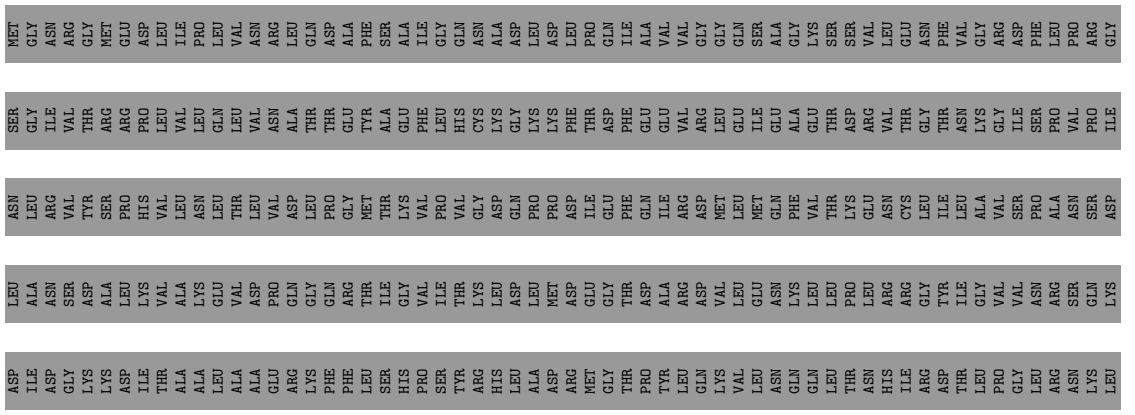

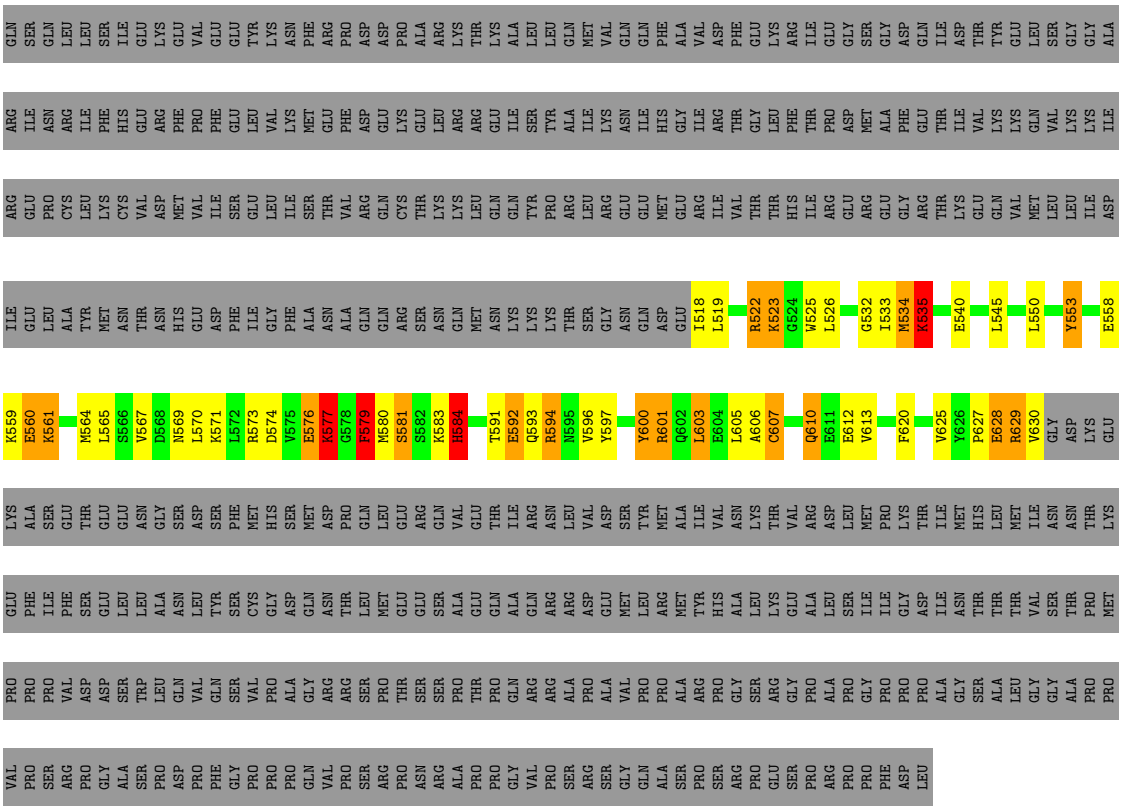

- Molecule 2: DYNAMIN-1

Chain I: 8% 10% • • 76%

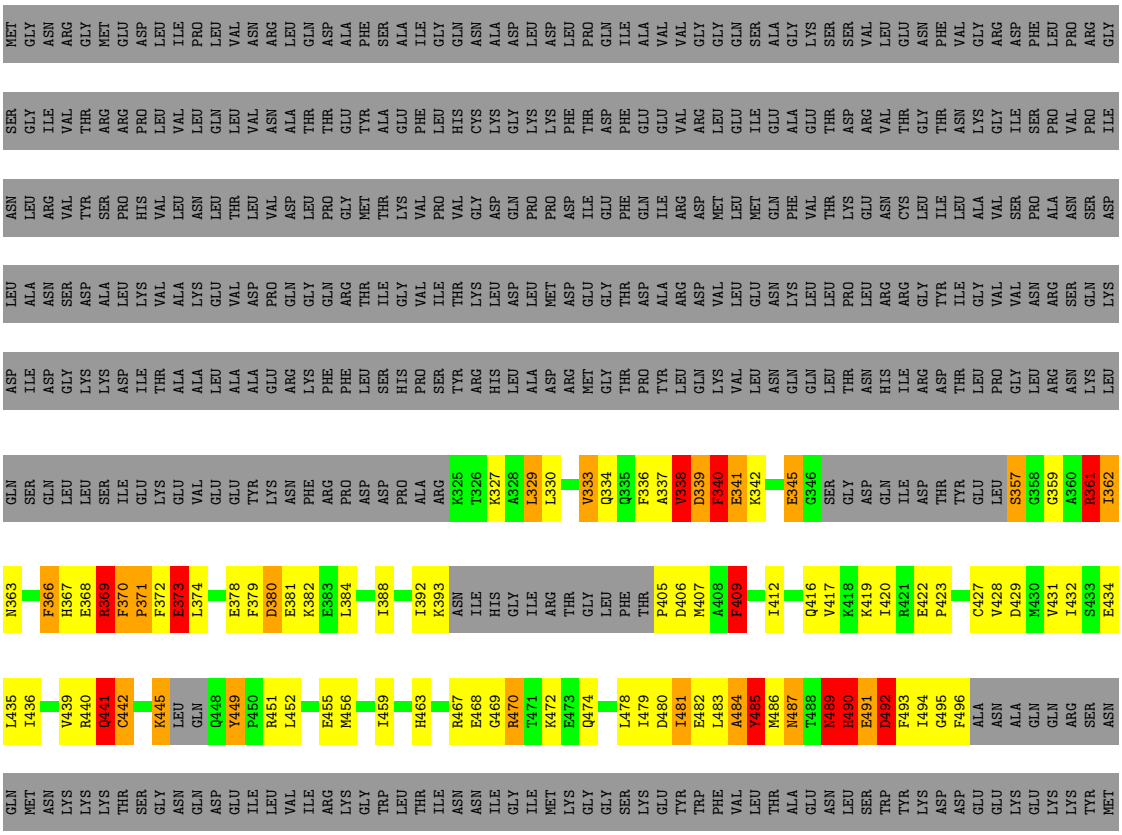

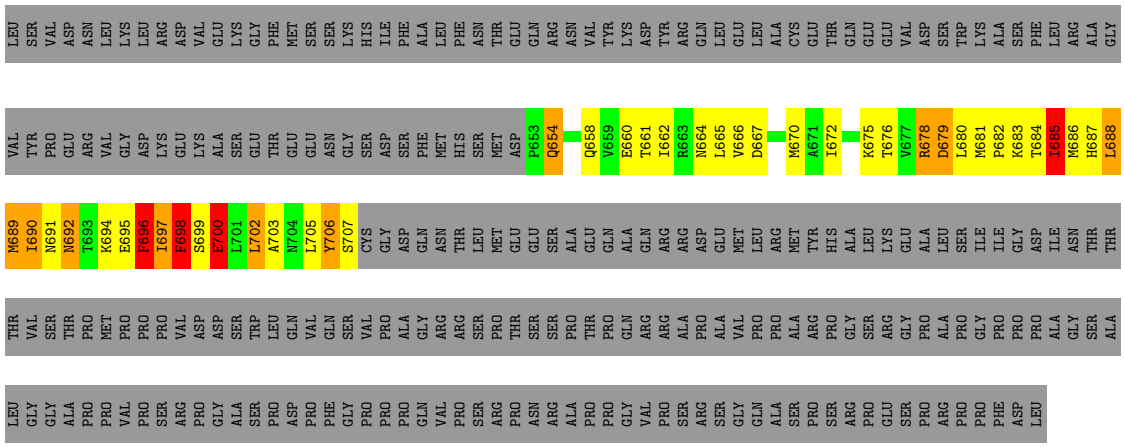

• Molecule 2: DYNAMIN-1

Chain J: 7% 10% • • 76%

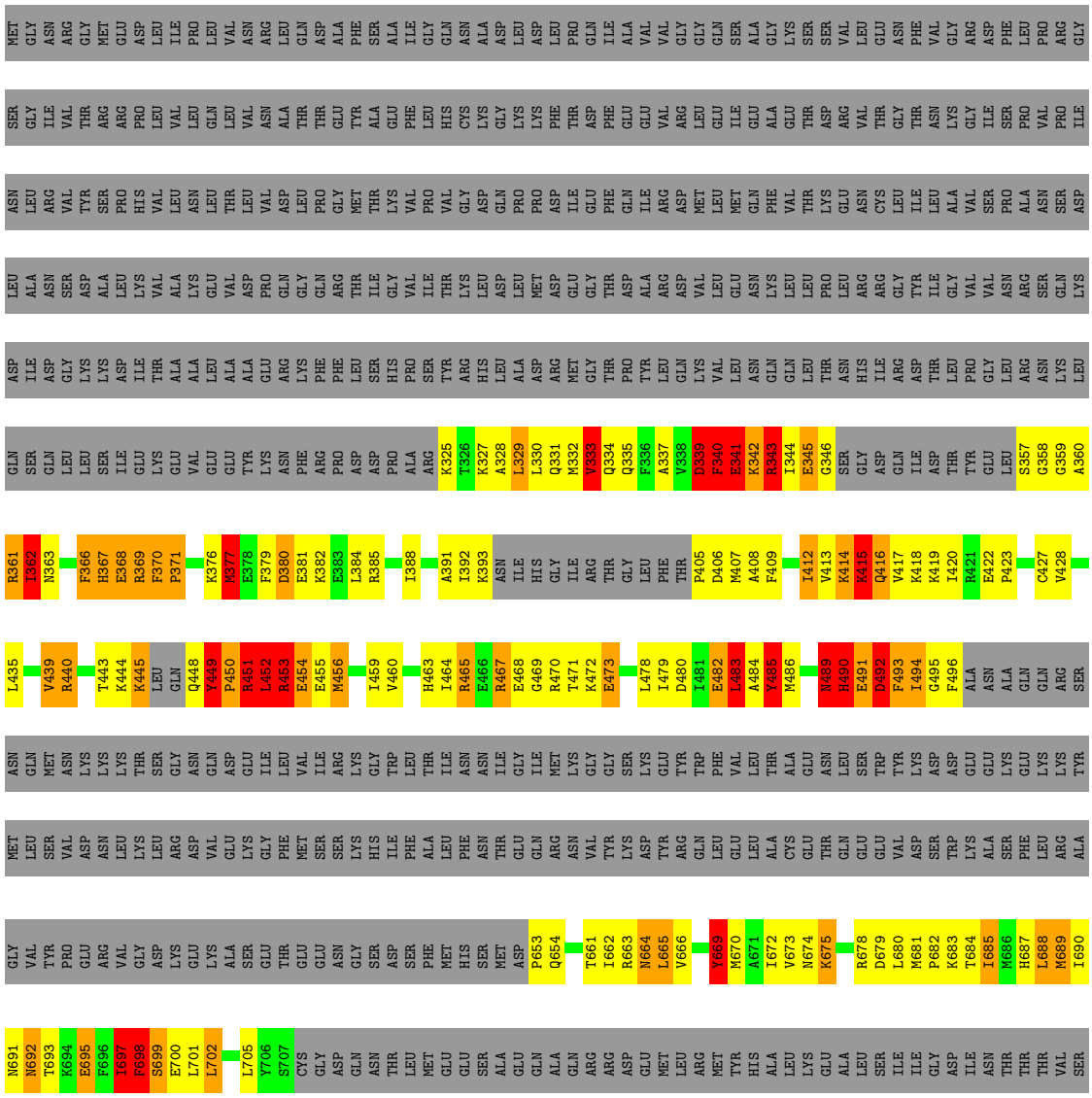

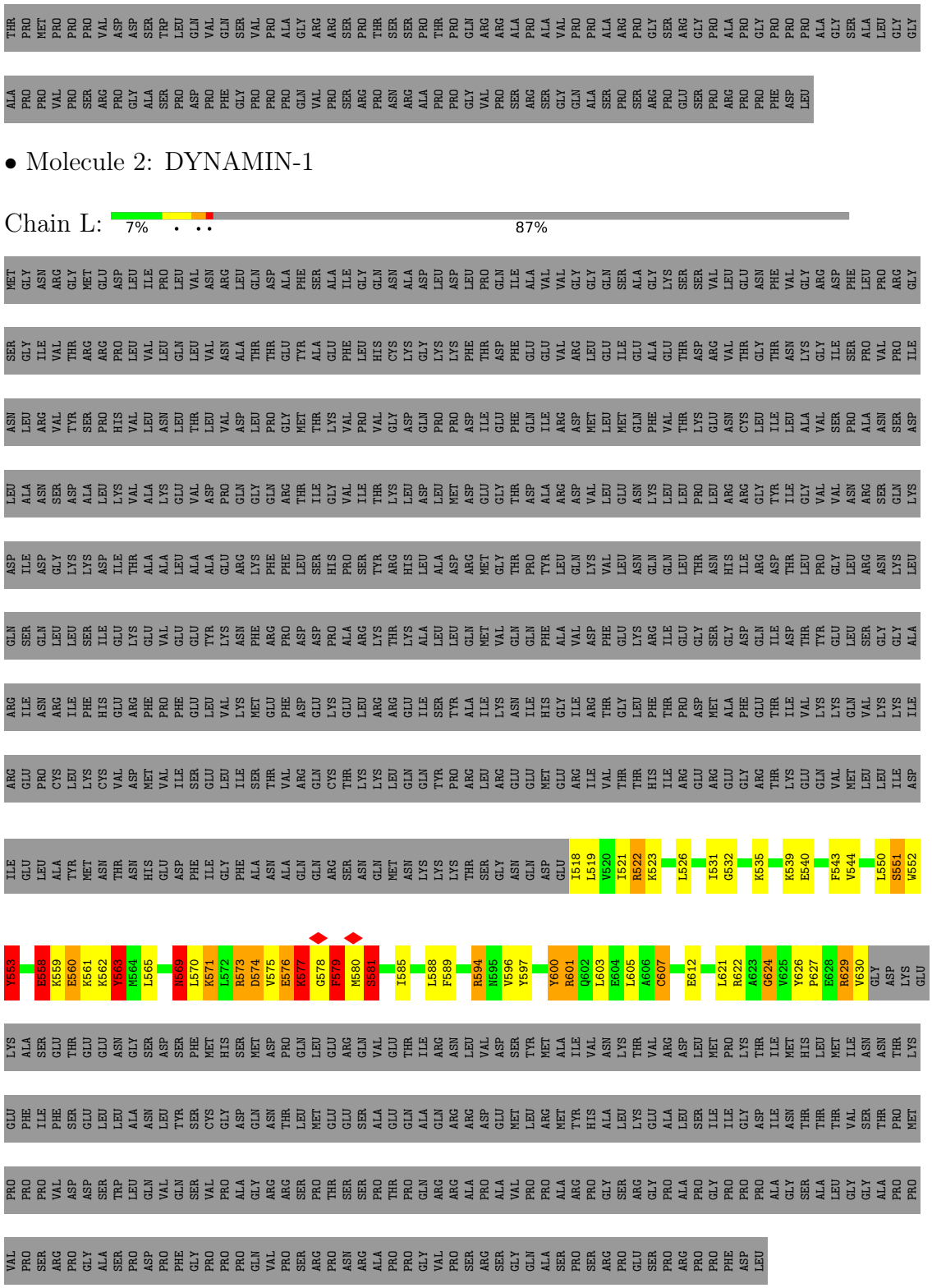

- Molecule 2: DYNAMIN-1

Chain L: 7% • •• 87%

4 Experimental information (i)

Property	Value	Source
EM reconstruction method	HELICAL	Depositor
Imposed symmetry	HELICAL, twist=Not provided°, rise=Not provided Å, axial sym=Not provided	Depositor
Number of segments used	7525	Depositor
Resolution determination method	Not provided	
CTF correction method	INDIVIDUAL IMAGES	Depositor
Microscope	FEI/PHILIPS CM300FEG/HE	Depositor
Voltage (kV)	200	Depositor
Electron dose ($e^-/Å^2$)	10	Depositor
Minimum defocus (nm)	500	Depositor
Maximum defocus (nm)	2500	Depositor
Magnification	49000	Depositor
Image detector	KODAK SO-163 FILM	Depositor
Maximum map value	18.352	Depositor
Minimum map value	-18.065	Depositor
Average map value	0.361	Depositor
Map value standard deviation	3.624	Depositor
Recommended contour level	0.6	Depositor
Map size (Å)	510.0, 510.0, 510.0	wwPDB
Map dimensions	200, 200, 200	wwPDB
Map angles (°)	90.0, 90.0, 90.0	wwPDB
Pixel spacing (Å)	2.55, 2.55, 2.55	Depositor

5 Model quality (i)

5.1 Standard geometry (i)

The Z score for a bond length (or angle) is the number of standard deviations the observed value is removed from the expected value. A bond length (or angle) with $|Z| > 5$ is considered an outlier worth inspection. RMSZ is the root-mean-square of all Z scores of the bond lengths (or angles).

Mol	Chain	Bond lengths		Bond angles	
		RMSZ	#|Z| >5	RMSZ	#|Z| >5
1	A	0.72	2/2604 (0.1%)	1.19	19/3524 (0.5%)
1	D	0.86	8/2683 (0.3%)	1.71	42/3630 (1.2%)
1	G	0.73	2/2604 (0.1%)	1.19	19/3524 (0.5%)
1	K	0.86	8/2683 (0.3%)	1.71	43/3630 (1.2%)
2	B	1.03	4/1718 (0.2%)	2.22	46/2293 (2.0%)
2	C	1.01	3/966 (0.3%)	1.74	34/1298 (2.6%)
2	E	1.18	6/1718 (0.3%)	2.25	67/2293 (2.9%)
2	F	1.01	4/966 (0.4%)	1.73	27/1298 (2.1%)
2	H	1.01	3/966 (0.3%)	1.74	34/1298 (2.6%)
2	I	1.03	4/1718 (0.2%)	2.22	46/2293 (2.0%)
2	J	1.18	6/1718 (0.3%)	2.25	67/2293 (2.9%)
2	L	1.02	3/966 (0.3%)	1.73	26/1298 (2.0%)
All	All	0.95	53/21310 (0.2%)	1.80	470/28672 (1.6%)

Chiral center outliers are detected by calculating the chiral volume of a chiral center and verifying if the center is modelled as a planar moiety or with the opposite hand.A planarity outlier is detected by checking planarity of atoms in a peptide group, atoms in a mainchain group or atoms of a sidechain that are expected to be planar.

Mol	Chain	#Chirality outliers	#Planarity outliers
1	A	1	12
1	D	1	15
1	G	1	11
1	K	1	15
2	B	7	28
2	C	6	13
2	E	6	37
2	F	4	16
2	H	6	13
2	I	7	28
2	J	6	37
2	L	4	16
All	All	50	241

The worst 5 of 53 bond length outliers are listed below:

Mol	Chain	Res	Type	Atoms	Z	Observed(Å)	Ideal(Å)
2	J	699	SER	CB-OG	-22.93	1.12	1.42
2	E	699	SER	CB-OG	-22.90	1.12	1.42
1	G	245	LYS	CA-CB	-9.85	1.32	1.53
1	A	245	LYS	CA-CB	-9.84	1.32	1.53
1	K	317	PHE	C-O	-9.47	1.05	1.23

The worst 5 of 470 bond angle outliers are listed below:

Mol	Chain	Res	Type	Atoms	Z	Observed(^{o})	Ideal(^{o})
2	B	492	ASP	CB-CG-OD2	50.51	163.76	118.30
2	I	492	ASP	CB-CG-OD2	50.42	163.68	118.30
2	I	492	ASP	CB-CG-OD1	-45.51	77.34	118.30
2	B	492	ASP	CB-CG-OD1	-45.47	77.37	118.30
1	K	318	ARG	NE-CZ-NH2	39.72	140.16	120.30

5 of 50 chirality outliers are listed below:

Mol	Chain	Res	Type	Atom
1	A	726	ASP	CA
2	B	366	PHE	CA
2	B	373	GLU	CA
2	B	441	GLN	CA
2	B	442	CYS	CA

5 of 241 planarity outliers are listed below:

Mol	Chain	Res	Type	Group
1	A	105	THR	Mainchain
1	A	123	ARG	Sidechain
1	A	28	ASP	Mainchain
1	A	41	SER	Mainchain
1	A	50	ASN	Sidechain

5.2 Too-close contacts (i)

In the following table, the Non-H and H(model) columns list the number of non-hydrogen atoms and hydrogen atoms in the chain respectively. The H(added) column lists the number of hydrogen atoms added and optimized by MolProbity. The Clashes column lists the number of clashes within the asymmetric unit, whereas Symm-Clashes lists symmetry-related clashes.

Mol	Chain	Non-H	H(model)	H(added)	Clashes	Symm-Clashes
1	A	2567	0	2629	75	0
1	D	2643	0	2691	117	0
1	G	2567	0	2629	76	0
1	K	2643	0	2691	130	0
2	B	1697	0	1748	123	0
2	C	946	0	934	23	0
2	E	1697	0	1749	169	0
2	F	946	0	936	30	0
2	H	946	0	934	24	0
2	I	1697	0	1747	162	0
2	J	1697	0	1749	193	0
2	L	946	0	936	29	0
All	All	20992	0	21373	984	0

The all-atom clashscore is defined as the number of clashes found per 1000 atoms (including hydrogen atoms). The all-atom clashscore for this structure is 23.

The worst 5 of 984 close contacts within the same asymmetric unit are listed below, sorted by their clash magnitude.

Atom-1	Atom-2	Interatomic distance (Å)	Clash overlap (Å)
2:E:454:GLU:OE1	1:K:271:ARG:NH1	1.72	1.21
1:D:317:PHE:CZ	2:E:332:MET:O	1.94	1.20
2:J:332:MET:O	1:K:317:PHE:CZ	1.94	1.18
2:J:453:ARG:N	1:K:318:ARG:HD2	1.55	1.17
1:D:318:ARG:HD2	2:E:453:ARG:N	1.55	1.14

There are no symmetry-related clashes.

5.3 Torsion angles (i)

5.3.1 Protein backbone (i)

In the following table, the Percentiles column shows the percent Ramachandran outliers of the chain as a percentile score with respect to all PDB entries followed by that with respect to all EM entries.

The Analysed column shows the number of residues for which the backbone conformation was analysed, and the total number of residues.

Mol	Chain	Analysed	Favoured	Allowed	Outliers	Percentiles
1	A	325/864 (38%)	313 (96%)	10 (3%)	2 (1%)	25 66

Continued on next page...

Continued from previous page...

Mol	Chain	Analysed	Favoured	Allowed	Outliers	Percentiles	
1	D	333/864 (38%)	319 (96%)	13 (4%)	1 (0%)	41	77
1	G	325/864 (38%)	313 (96%)	10 (3%)	2 (1%)	25	66
1	K	333/864 (38%)	319 (96%)	13 (4%)	1 (0%)	41	77
2	B	194/864 (22%)	158 (81%)	28 (14%)	8 (4%)	3	23
2	C	111/864 (13%)	94 (85%)	12 (11%)	5 (4%)	2	22
2	E	194/864 (22%)	166 (86%)	23 (12%)	5 (3%)	5	31
2	F	111/864 (13%)	93 (84%)	16 (14%)	2 (2%)	8	40
2	H	111/864 (13%)	94 (85%)	12 (11%)	5 (4%)	2	22
2	I	194/864 (22%)	158 (81%)	29 (15%)	7 (4%)	3	25
2	J	194/864 (22%)	166 (86%)	23 (12%)	5 (3%)	5	31
2	L	111/864 (13%)	93 (84%)	16 (14%)	2 (2%)	8	40
All	All	2536/10368 (24%)	2286 (90%)	205 (8%)	45 (2%)	12	40

5 of 45 Ramachandran outliers are listed below:

Mol	Chain	Res	Type
1	A	88	GLY
2	B	442	CYS
2	B	490	HIS
2	B	690	ILE
2	C	523	LYS

5.3.2 Protein sidechains (i)

In the following table, the Percentiles column shows the percent sidechain outliers of the chain as a percentile score with respect to all PDB entries followed by that with respect to all EM entries.

The Analysed column shows the number of residues for which the sidechain conformation was analysed, and the total number of residues.

Mol	Chain	Analysed	Rotameric	Outliers	Percentiles	
1	A	287/761 (38%)	275 (96%)	12 (4%)	30	54
1	D	295/761 (39%)	281 (95%)	14 (5%)	26	51
1	G	287/761 (38%)	275 (96%)	12 (4%)	30	54
1	K	295/761 (39%)	281 (95%)	14 (5%)	26	51
2	B	191/761 (25%)	158 (83%)	33 (17%)	2	11

Continued on next page...

Continued from previous page...

Mol	Chain	Analysed	Rotameric	Outliers	Percentiles
2	C	102/761 (13%)	91 (89%)	11 (11%)	6 23
2	E	191/761 (25%)	151 (79%)	40 (21%)	1 6
2	F	102/761 (13%)	89 (87%)	13 (13%)	4 18
2	H	102/761 (13%)	91 (89%)	11 (11%)	6 23
2	I	191/761 (25%)	158 (83%)	33 (17%)	2 11
2	J	191/761 (25%)	151 (79%)	40 (21%)	1 6
2	L	102/761 (13%)	89 (87%)	13 (13%)	4 18
All	All	2336/9132 (26%)	2090 (90%)	246 (10%)	10 24

5 of 246 residues with a non-rotameric sidechain are listed below:

Mol	Chain	Res	Type
2	F	569	ASN
1	K	87	LYS
2	H	594	ARG
1	K	34	ILE
2	L	560	GLU

Sometimes sidechains can be flipped to improve hydrogen bonding and reduce clashes. 5 of 65 such sidechains are listed below:

Mol	Chain	Res	Type
1	K	148	GLN
1	K	198	GLN
2	E	448	GLN
2	E	335	GLN
1	K	236	ASN

5.3.3 RNA (i)

There are no RNA molecules in this entry.

5.4 Non-standard residues in protein, DNA, RNA chains (i)

There are no non-standard protein/DNA/RNA residues in this entry.

5.5 Carbohydrates (i)

There are no monosaccharides in this entry.

5.6 Ligand geometry (i)

There are no ligands in this entry.

5.7 Other polymers (i)

There are no such residues in this entry.

5.8 Polymer linkage issues (i)

The following chains have linkage breaks:

Mol	Chain	Number of breaks
1	D	2
1	K	2

All chain breaks are listed below:

Model	Chain	Residue-1	Atom-1	Residue-2	Atom-2	Distance (Å)
1	D	315:LYS	C	316:ASN	N	1.19
1	K	315:LYS	C	316:ASN	N	1.19
1	D	316:ASN	C	317:PHE	N	1.17
1	K	316:ASN	C	317:PHE	N	1.17

6 Map visualisation (i)

This section contains visualisations of the EMDB entry EMD-2701. These allow visual inspection of the internal detail of the map and identification of artifacts.

No raw map or half-maps were deposited for this entry and therefore no images, graphs, etc. pertaining to the raw map can be shown.

6.1 Orthogonal projections (i)

6.1.1 Primary map

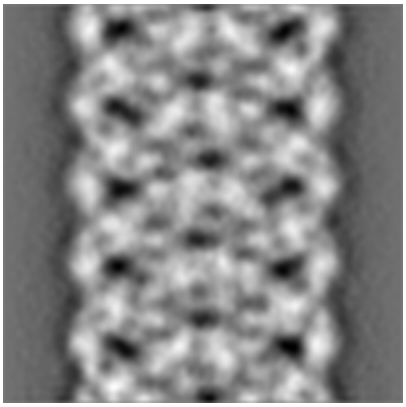

X

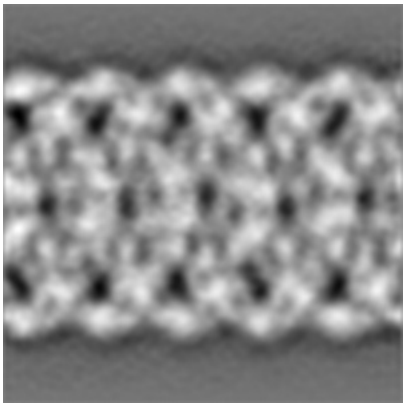

Y

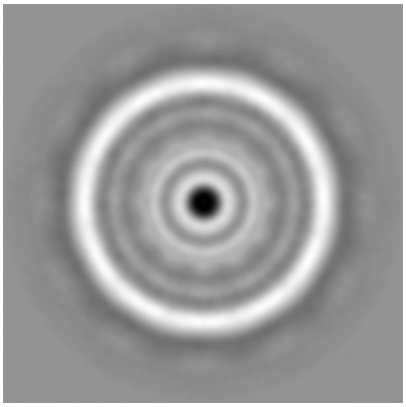

Z

The images above show the map projected in three orthogonal directions.

6.2 Central slices (i)

6.2.1 Primary map

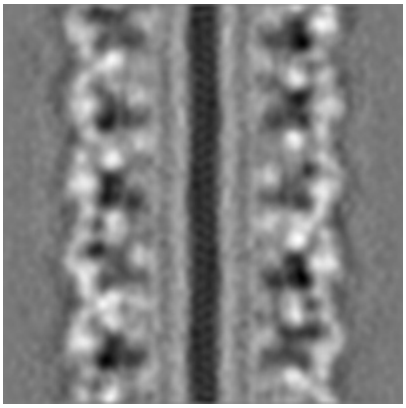

X Index: 100

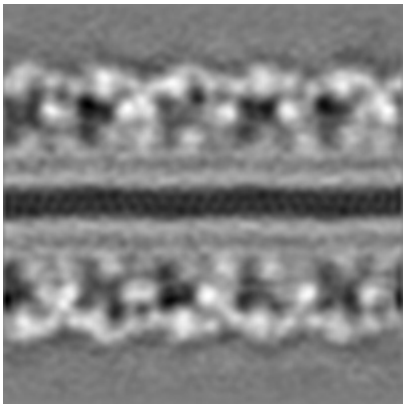

Y Index: 100

Z Index: 100

The images above show central slices of the map in three orthogonal directions.

6.3 Largest variance slices (i)

6.3.1 Primary map

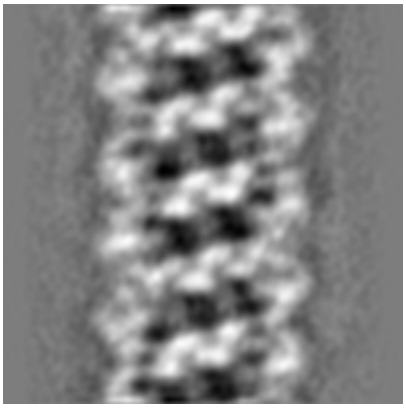

X Index: 145

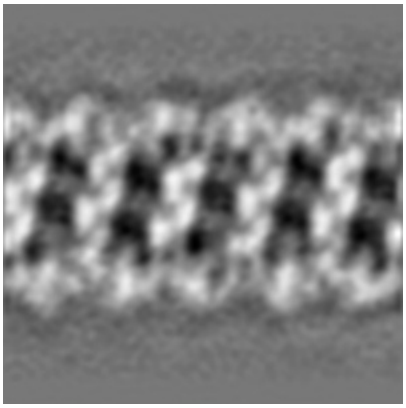

Y Index: 55

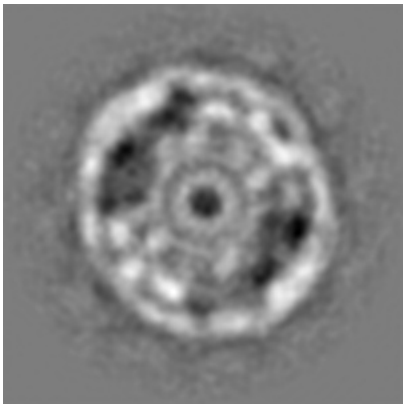

Z Index: 197

The images above show the largest variance slices of the map in three orthogonal directions.

6.4 Orthogonal surface views (i)

6.4.1 Primary map

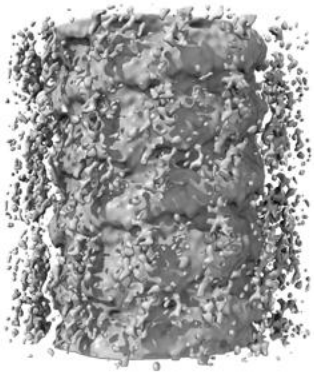

X

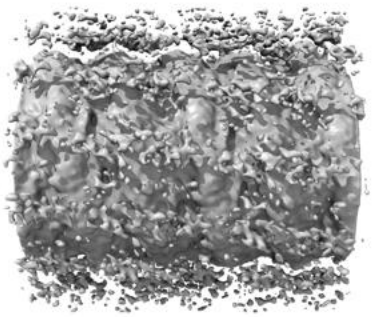

Y

Z

The images above show the 3D surface view of the map at the recommended contour level 0.6. These images, in conjunction with the slice images, may facilitate assessment of whether an appropriate contour level has been provided.

6.5 Mask visualisation (i)

This section was not generated. No masks/segmentation were deposited.

7 Map analysis (i)

This section contains the results of statistical analysis of the map.

7.1 Map-value distribution (i)

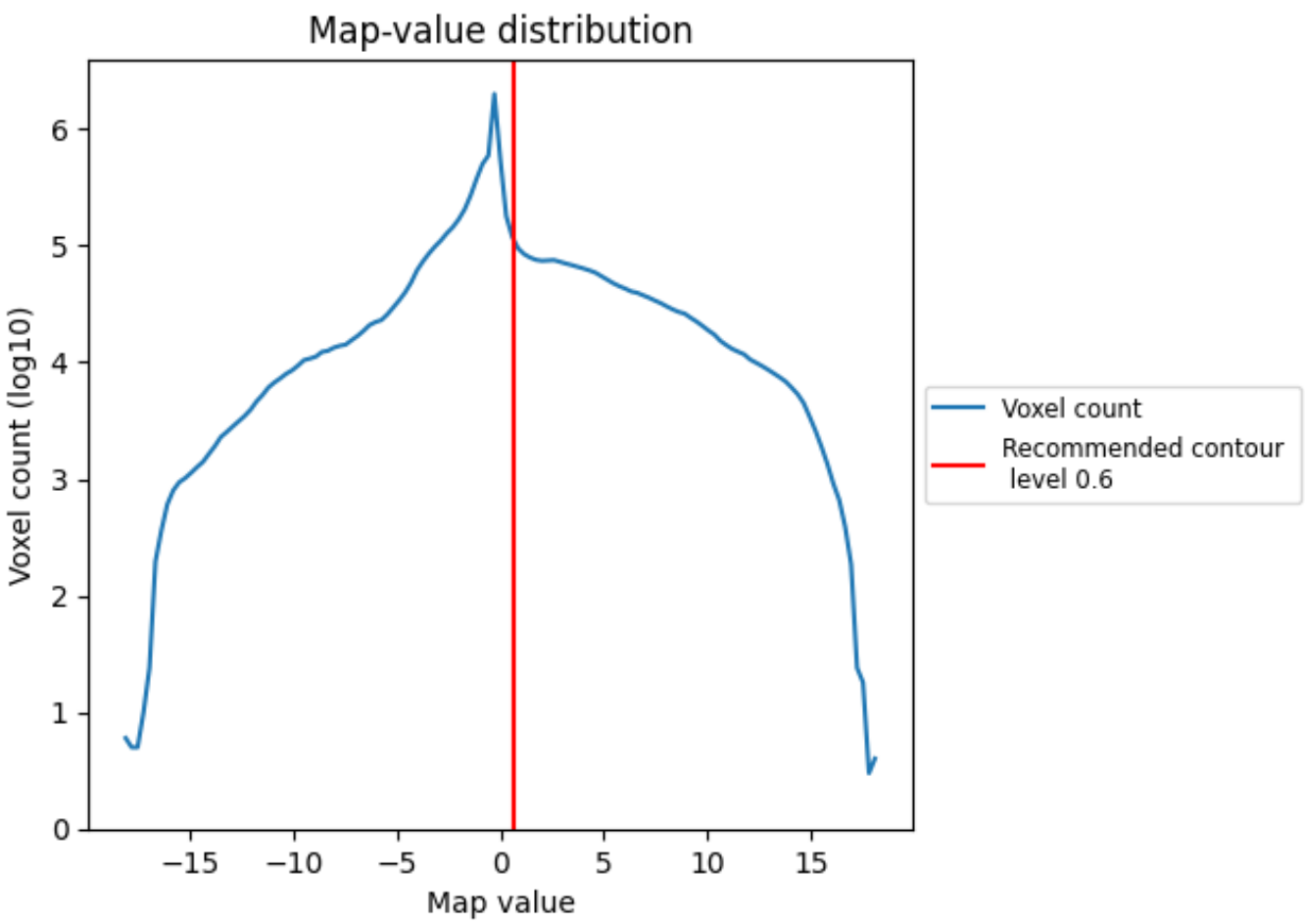

The map-value distribution is plotted in 128 intervals along the x-axis. The y-axis is logarithmic. A spike in this graph at zero usually indicates that the volume has been masked.

7.2 Volume estimate (i)

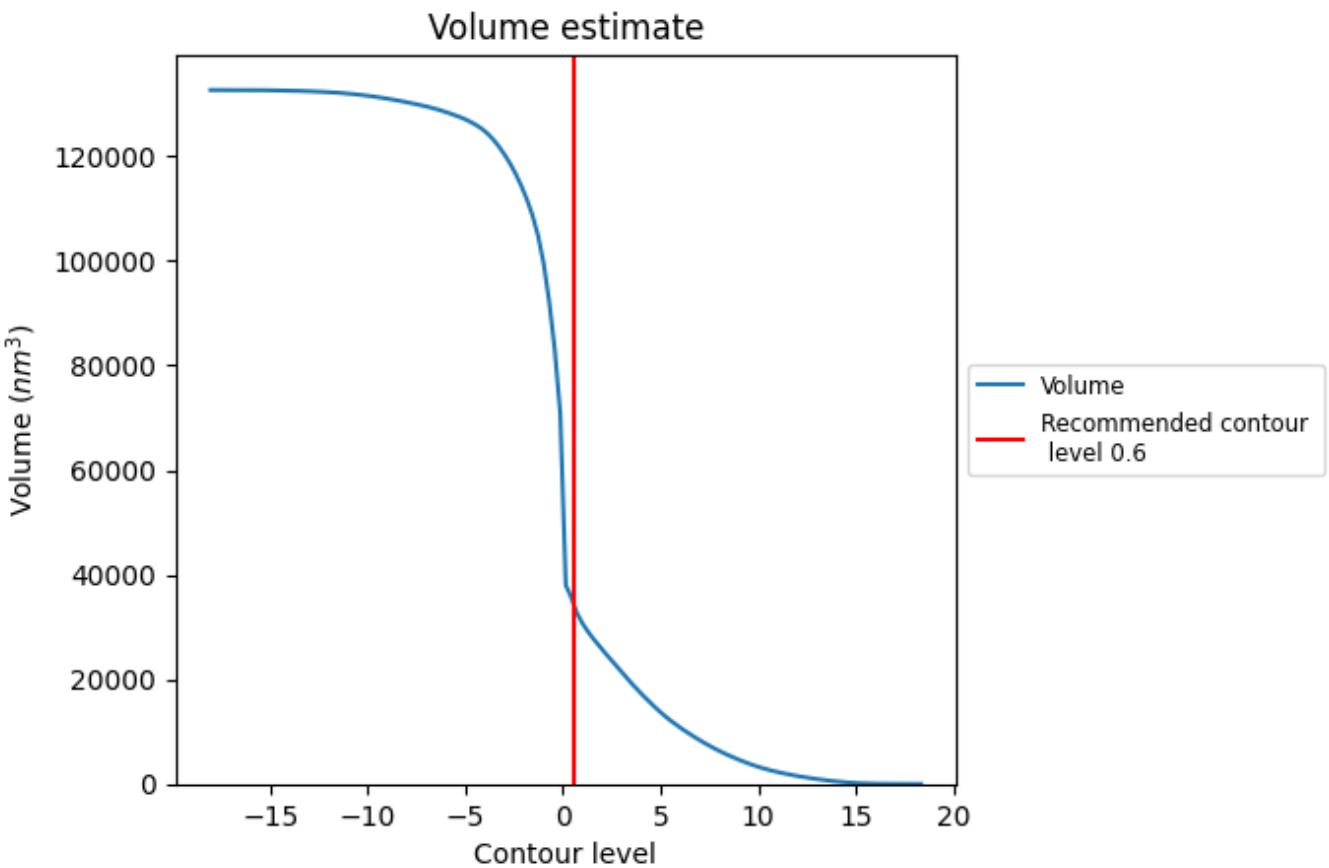

The volume at the recommended contour level is 33840 nm^3; this corresponds to an approximate mass of 30569 kDa.

The volume estimate graph shows how the enclosed volume varies with the contour level. The recommended contour level is shown as a vertical line and the intersection between the line and the curve gives the volume of the enclosed surface at the given level.

7.3 Rotationally averaged power spectrum (i)

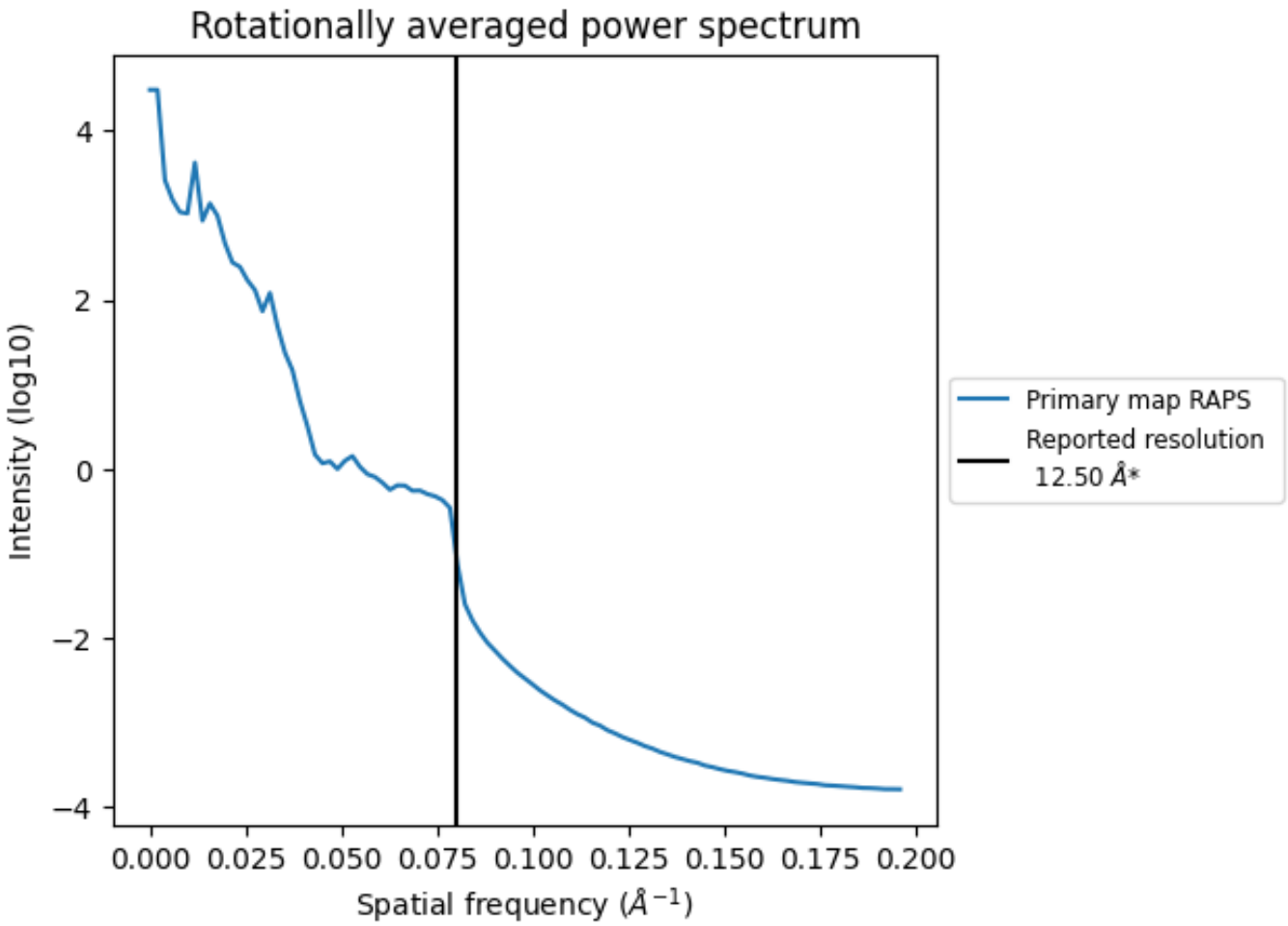

*Reported resolution corresponds to spatial frequency of 0.080 Å^{-1}

8 Fourier-Shell correlation (i)

This section was not generated. No FSC curve or half-maps provided.

9 Map-model fit (i)

This section contains information regarding the fit between EMDB map EMD-2701 and PDB model 4UUD. Per-residue inclusion information can be found in section 3 on page 6.

9.1 Map-model overlay (i)

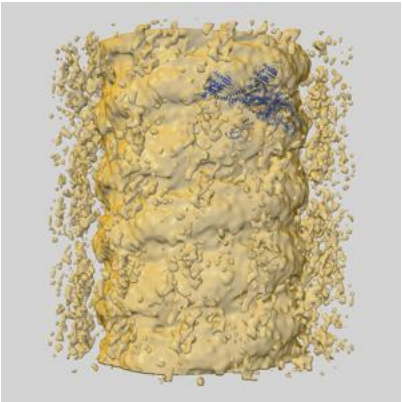

X

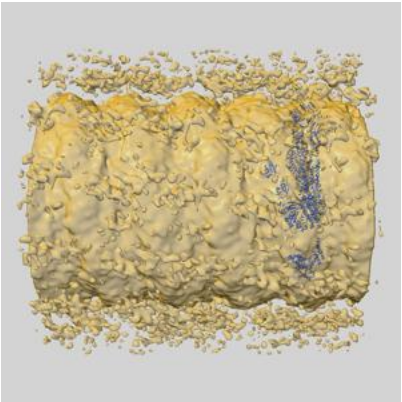

Y

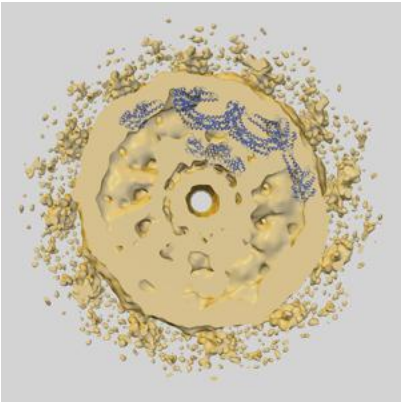

Z

The images above show the 3D surface view of the map at the recommended contour level 0.6 at 50% transparency in yellow overlaid with a ribbon representation of the model coloured in blue. These images allow for the visual assessment of the quality of fit between the atomic model and the map.

9.2 Q-score mapped to coordinate model (i)

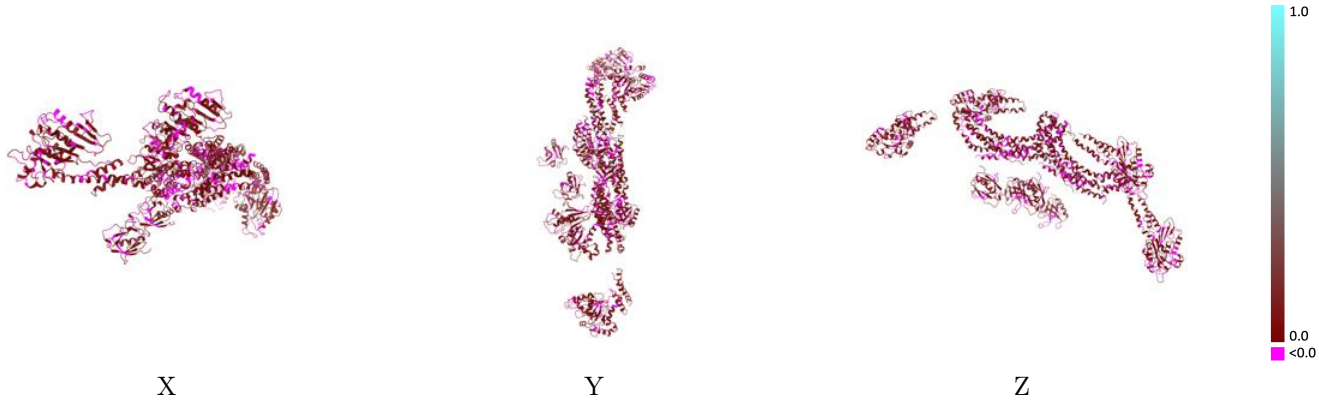

The images above show the model with each residue coloured according its Q-score. This shows their resolvability in the map with higher Q-score values reflecting better resolvability. Please note: Q-score is calculating the resolvability of atoms, and thus high values are only expected at resolutions at which atoms can be resolved. Low Q-score values may therefore be expected for many entries.

9.3 Atom inclusion mapped to coordinate model (i)

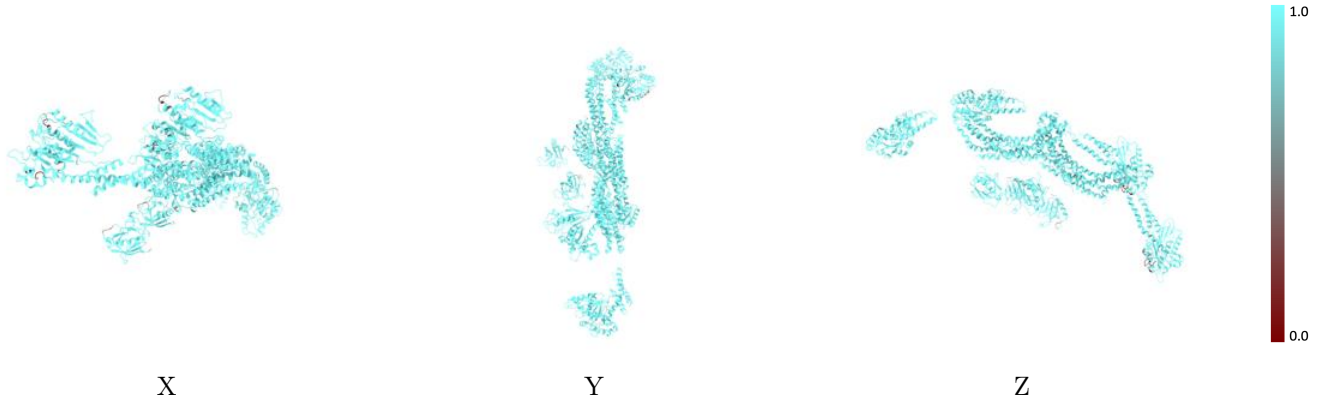

The images above show the model with each residue coloured according to its atom inclusion. This shows to what extent they are inside the map at the recommended contour level (0.6).

9.4 Atom inclusion (i)

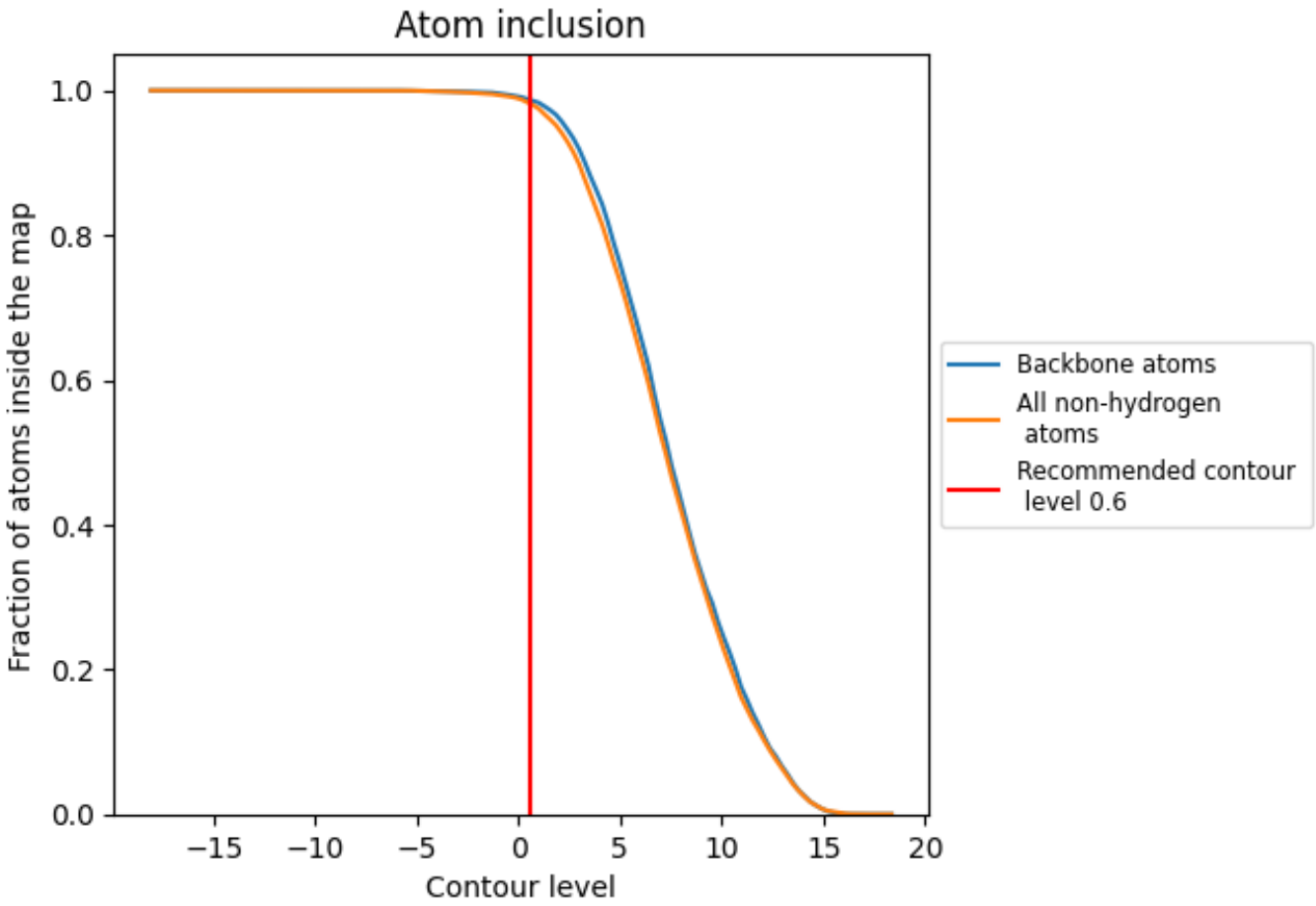

At the recommended contour level, 99% of all backbone atoms, 98% of all non-hydrogen atoms, are inside the map.

9.5 Map-model fit summary (i)

The table lists the average atom inclusion at the recommended contour level (0.6) and Q-score for the entire model and for each chain.

Chain	Atom inclusion	Q-score
All	0.9816	0.0550
A	0.9937	0.0640
B	0.9928	0.0490
C	0.9838	0.0640
D	0.9549	0.0480
E	0.9970	0.0530
F	0.9740	0.0520
G	0.9937	0.0650
H	0.9827	0.0670
I	0.9928	0.0480
J	0.9970	0.0540
K	0.9553	0.0480
L	0.9740	0.0530