



wwPDB EM Validation Summary Report ⓘ

Nov 13, 2022 – 12:21 PM EST

PDB ID : 6VOJ
EMDB ID : EMD-21266
Title : Chloroplast ATP synthase (R3, CF1FO)
Authors : Yang, J.-H.; Williams, D.; Kandiah, E.; Fromme, P.; Chiu, P.-L.
Deposited on : 2020-01-30
Resolution : 4.34 Å(reported)
Based on initial model : 6FKI

This is a wwPDB EM Validation Summary Report for a publicly released PDB entry.

We welcome your comments at validation@mail.wwpdb.org

A user guide is available at

<https://www.wwpdb.org/validation/2017/EMValidationReportHelp>
with specific help available everywhere you see the ⓘ symbol.

The types of validation reports are described at

<http://www.wwpdb.org/validation/2017/FAQs#types>.

The following versions of software and data (see [references ⓘ](#)) were used in the production of this report:

EMDB validation analysis : 0.0.1.dev43
Mogul : 1.8.5 (274361), CSD as541be (2020)
MolProbity : 4.02b-467
buster-report : 1.1.7 (2018)
Percentile statistics : 20191225.v01 (using entries in the PDB archive December 25th 2019)
MapQ : 1.9.9
Ideal geometry (proteins) : Engh & Huber (2001)
Ideal geometry (DNA, RNA) : Parkinson et al. (1996)
Validation Pipeline (wwPDB-VP) : 2.31.2

1 Overall quality at a glance

The following experimental techniques were used to determine the structure:
ELECTRON MICROSCOPY

The reported resolution of this entry is 4.34 Å.

Percentile scores (ranging between 0-100) for global validation metrics of the entry are shown in the following graphic. The table shows the number of entries on which the scores are based.

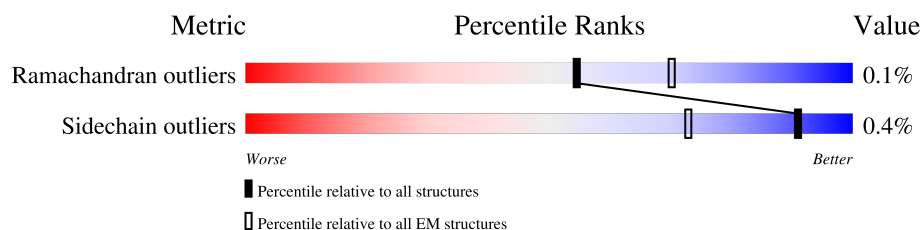

Metric	Whole archive (#Entries)	EM structures (#Entries)
Ramachandran outliers	154571	4023
Sidechain outliers	154315	3826

The table below summarises the geometric issues observed across the polymeric chains and their fit to the map. The red, orange, yellow and green segments of the bar indicate the fraction of residues that contain outliers for ≥ 3 , 2, 1 and 0 types of geometric quality criteria respectively. A grey segment represents the fraction of residues that are not modelled. The numeric value for each fraction is indicated below the corresponding segment, with a dot representing fractions $\leq 5\%$. The upper red bar (where present) indicates the fraction of residues that have poor fit to the EM map (all-atom inclusion $< 40\%$). The numeric value is given above the bar.

Mol	Chain	Length	Quality of chain
1	A	507	<div><div>98%</div><div></div></div>
1	B	507	<div><div>99%</div><div></div></div>
1	C	507	<div><div>98%</div><div></div></div>
2	D	498	<div><div>95%</div><div></div></div>
2	E	498	<div><div>96%</div><div></div></div>
2	F	498	<div><div>96%</div><div></div></div>
3	d	257	<div><div>70%</div><div>30%</div></div>
4	e	134	<div><div>98%</div><div></div></div>
5	g	364	<div><div>87%</div><div>12%</div></div>

Continued on next page...

Continued from previous page...

Mol	Chain	Length	Quality of chain
6	I	184	
7	J	222	
8	a	247	
9	M	81	
9	N	81	
9	O	81	
9	P	81	
9	Q	81	
9	R	81	
9	S	81	
9	T	81	
9	U	81	
9	V	81	
9	W	81	
9	X	81	
9	Y	81	
9	Z	81	

2 Entry composition

There are 12 unique types of molecules in this entry. The entry contains 39155 atoms, of which 0 are hydrogens and 0 are deuteriums.

In the tables below, the AltConf column contains the number of residues with at least one atom in alternate conformation and the Trace column contains the number of residues modelled with at most 2 atoms.

- Molecule 1 is a protein called ATP synthase subunit alpha, chloroplastic.

Mol	Chain	Residues	Atoms					AltConf	Trace
1	A	498	Total	C	N	O	S	0	0
			3827	2408	661	745	13		
1	B	501	Total	C	N	O	S	0	0
			3851	2423	667	748	13		
1	C	501	Total	C	N	O	S	0	0
			3849	2422	666	748	13		

- Molecule 2 is a protein called ATP synthase subunit beta, chloroplastic.

Mol	Chain	Residues	Atoms					AltConf	Trace
2	D	480	Total	C	N	O	S	0	0
			3636	2294	625	701	16		
2	E	478	Total	C	N	O	S	0	0
			3619	2282	622	699	16		
2	F	479	Total	C	N	O	S	0	0
			3627	2288	623	700	16		

- Molecule 3 is a protein called ATP synthase delta chain, chloroplastic.

Mol	Chain	Residues	Atoms					AltConf	Trace
3	d	179	Total	C	N	O	S	0	0
			1383	876	229	277	1		

- Molecule 4 is a protein called ATP synthase epsilon chain, chloroplastic.

Mol	Chain	Residues	Atoms					AltConf	Trace
4	e	131	Total	C	N	O	S	0	0
			1010	622	190	195	3		

- Molecule 5 is a protein called ATP synthase gamma chain, chloroplastic.

Mol	Chain	Residues	Atoms					AltConf	Trace
5	g	322	Total	C	N	O	S	0	0
			2502	1577	430	483	12		

- Molecule 6 is a protein called ATP synthase subunit b, chloroplastic.

Mol	Chain	Residues	Atoms					AltConf	Trace
6	I	154	Total	C	N	O	S	0	0
			1244	776	228	235	5		

- Molecule 7 is a protein called ATP synthase subunit b', chloroplastic.

Mol	Chain	Residues	Atoms					AltConf	Trace
7	J	134	Total	C	N	O	S	0	0
			1049	662	172	210	5		

- Molecule 8 is a protein called ATP synthase subunit a, chloroplastic.

Mol	Chain	Residues	Atoms					AltConf	Trace
8	a	222	Total	C	N	O	S	0	0
			1734	1167	267	298	2		

- Molecule 9 is a protein called ATP synthase subunit c, chloroplastic.

Mol	Chain	Residues	Atoms					AltConf	Trace
9	M	79	Total	C	N	O	S	0	0
			544	355	90	98	1		
9	N	79	Total	C	N	O	S	0	0
			544	355	90	98	1		
9	O	79	Total	C	N	O	S	0	0
			544	355	90	98	1		
9	P	79	Total	C	N	O	S	0	0
			544	355	90	98	1		
9	Q	79	Total	C	N	O	S	0	0
			544	355	90	98	1		
9	R	79	Total	C	N	O	S	0	0
			544	355	90	98	1		
9	S	79	Total	C	N	O	S	0	0
			544	355	90	98	1		
9	T	79	Total	C	N	O	S	0	0
			544	355	90	98	1		
9	U	79	Total	C	N	O	S	0	0
			544	355	90	98	1		

Continued on next page...

Mol	Chain	Residues	Atoms					AltConf	Trace
9	V	79	Total 544	C 355	N 90	O 98	S 1	0	0
9	W	79	Total 544	C 355	N 90	O 98	S 1	0	0
9	X	79	Total 544	C 355	N 90	O 98	S 1	0	0
9	Y	79	Total 544	C 355	N 90	O 98	S 1	0	0
9	Z	79	Total 544	C 355	N 90	O 98	S 1	0	0

-
- The image displays the chemical structure of Adenosine Triphosphate (ATP). It consists of an adenine base (a purine ring system with an amino group at N6) linked to a ribose sugar, which is in turn linked to a chain of three phosphate groups. The structure is labeled with atom names and numbers, indicating the specific atoms involved in the structure. The adenine base is shown in blue, the ribose sugar in red, and the phosphate groups in purple. The structure is oriented vertically, with the adenine base at the top and the phosphate chain extending downwards.

- Molecule 11 is TENTOXIN (three-letter code: TTX) (formula: $C_{22}H_{30}N_4O_4$).

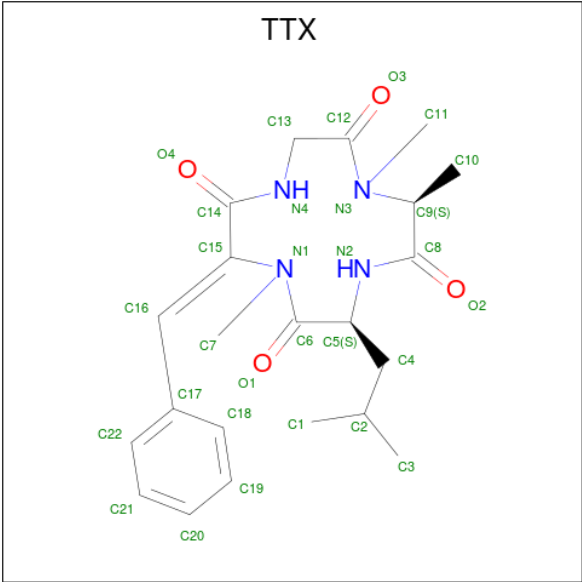

Mol	Chain	Residues	Atoms				AltConf
11	C	1	Total	C	N	O	0
			30	22	4	4	

- Molecule 12 is ADENOSINE-5'-DIPHOSPHATE (three-letter code: ADP) (formula: $C_{10}H_{15}N_5O_{10}P_2$).

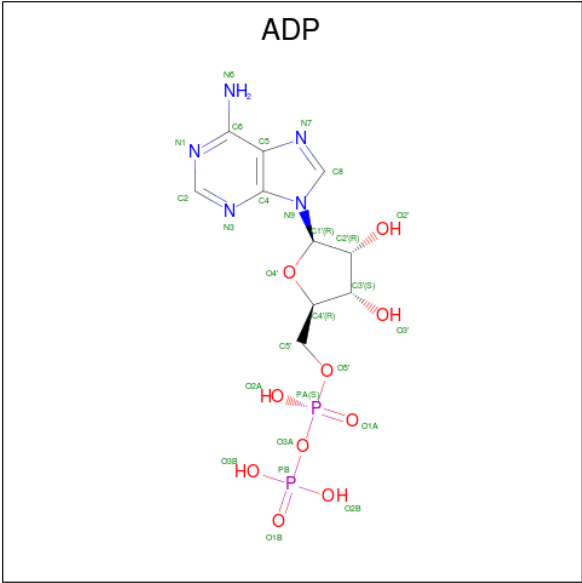

Mol	Chain	Residues	Atoms					AltConf
12	D	1	Total	C	N	O	P	0
			27	10	5	10	2	
12	F	1	Total	C	N	O	P	0
			27	10	5	10	2	

3 Residue-property plots [i](#)

These plots are drawn for all protein, RNA, DNA and oligosaccharide chains in the entry. The first graphic for a chain summarises the proportions of the various outlier classes displayed in the second graphic. The second graphic shows the sequence view annotated by issues in geometry and atom inclusion in map density. Residues are color-coded according to the number of geometric quality criteria for which they contain at least one outlier: green = 0, yellow = 1, orange = 2 and red = 3 or more. A red diamond above a residue indicates a poor fit to the EM map for this residue (all-atom inclusion < 40%). Stretches of 2 or more consecutive residues without any outlier are shown as a green connector. Residues present in the sample, but not in the model, are shown in grey.

- Molecule 1: ATP synthase subunit alpha, chloroplastic

Chain A:  98%



- Molecule 1: ATP synthase subunit alpha, chloroplastic

Chain B:  99%



- Molecule 1: ATP synthase subunit alpha, chloroplastic

Chain C:  98%



- Molecule 2: ATP synthase subunit beta, chloroplastic

Chain D:  95%

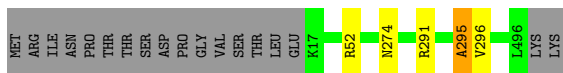

- Molecule 2: ATP synthase subunit beta, chloroplastic

Chain E:  96%

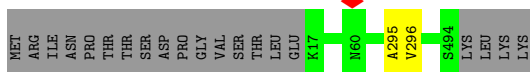

- Molecule 2: ATP synthase subunit beta, chloroplastic

MET	ARG	ILE	ASN	PRO	THR	THR	SER	SER	ASP	PRO	GLY	VAL	SER	THR	LEU	GLU	LYS	K18	R127	Q280	S468	K495	L496	LYS	LYS
-----	-----	-----	-----	-----	-----	-----	-----	-----	-----	-----	-----	-----	-----	-----	-----	-----	-----	-----	------	------	------	------	------	-----	-----

- | | | | | | | | | | | | | | | | | | | | | | | | | | | | | | | | | | | | | | | | | | | | | | | | | | | | | | | | | | | | | | | | | | | |
|-----|-----|-----|-----|-----|-----|-----|-----|-----|-----|-----|-----|-----|-----|-----|-----|-----|-----|-----|-----|-----|-----|-----|-----|-----|-----|-----|-----|-----|-----|-----|-----|-----|-----|-----|-----|-----|-----|-----|-----|-----|-----|-----|-----|-----|-----|-----|-----|-----|-----|-----|-----|-----|-----|-----|-----|-----|-----|-----|-----|-----|-----|-----|-----|-----|-----|-----|
| MET | ALA | ALA | LEU | GLN | ASN | PRO | VAL | ALA | ALA | GLN | SER | ARG | THR | THR | THR | ALA | ALA | VAL | ALA | ALA | LEU | SER | SER | SER | THR | THR | SER | THR | PRO | PRO | LYS | PRO | PHE | SER | SER | SER | SER | THR | THR | ALA | ALA | THR | THR | PHE | ASN | PRO | PRO | LEU | ARG | ARG | LEU | LEU | LYS | ILE | LEU | THR | THR | ALA | LYS | SER | SER | LYS | LEU | THR | ALA | LYS |
|-----|-----|-----|-----|-----|-----|-----|-----|-----|-----|-----|-----|-----|-----|-----|-----|-----|-----|-----|-----|-----|-----|-----|-----|-----|-----|-----|-----|-----|-----|-----|-----|-----|-----|-----|-----|-----|-----|-----|-----|-----|-----|-----|-----|-----|-----|-----|-----|-----|-----|-----|-----|-----|-----|-----|-----|-----|-----|-----|-----|-----|-----|-----|-----|-----|-----|-----|

PRO
ARG
GLY
GLY
ALA
LEU
GLY
THR
ARG
MET
V71
E249
MET
ASP
ASP
VAL
THR
LEU
ALA
VAL

- Chain e: 98%

M1 S129 N130 T131 ILE SER SER

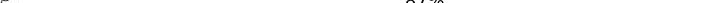
- Chain g:  87% 12%

VAL	MET	ALA	CYS	SER	LEU	SER	PHE	SER	SER	SER	VAL	SER	THR	PHE	HIS	LEU	PRO	THR	THR	THR	GLN	SER	THR	GLN	ALA	PRO	PRO	ASN	ASN	ALA	THR	THR	THR	LEU	PRO	THR	THR	THR	ASN	PRO	PRO	ILE	GLN	CYS	A42	L148	P172	D208	A249	R256	T273	P276	F284	C363
-----	-----	-----	-----	-----	-----	-----	-----	-----	-----	-----	-----	-----	-----	-----	-----	-----	-----	-----	-----	-----	-----	-----	-----	-----	-----	-----	-----	-----	-----	-----	-----	-----	-----	-----	-----	-----	-----	-----	-----	-----	-----	-----	-----	-----	-----	------	------	------	------	------	------	------	------	------

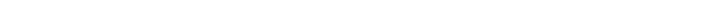
- Chain I: 

MET	LYS	ASN	THR	ASP	SER	PHE	VAL	PHE	LEU	GLY	HIS	TRP	PRO	SER	SER	ALA	GLY	SER	PHE	GLY	PHE	ASN	THR	ASP	ILE	LEU	ALA
T29	N30	L31	L32	S35	L38	N55	R59	N62	N66	L70	K73	A74	O77	L160	L164	I182	THR	ASP									

- Chain J:  5% 59% 40%

THR	PRO	LEU	THR	LEU	SER	PHE	LEU	PRO	TYR	SER	THR	LEU	THR	ALA	GLU	GLU	ILE	GLU	LYS	ALA	SER	LEU	PHE	ASP	PHE	N87	L90	K106	I107	T110	V130	K131	K138	M145	R149	Q186	D204	L219	P220	VAL	SER											
ALA	ALA	ASN	MET	LEU	VAL	ALA	SER	SER	LYS	THR	LEU	PRO	THR	THR	THR	THR	THR	THR	ILE	PRO	PRO	LYS	PRO	LYS	PHE	PRO	PRO	LYS	THR	PRO	LEU	LEU	LEU	LYS	SER	PRO	PRO	LEU	LYS	HIS	LEU	ASN	SER	VAL	LEU	LYS	SER	ALA	ALA	ILE	THR	ALA

- Molecule 8: ATP synthase subunit a, chloroplastic

Chain a:  6% 89% 10%

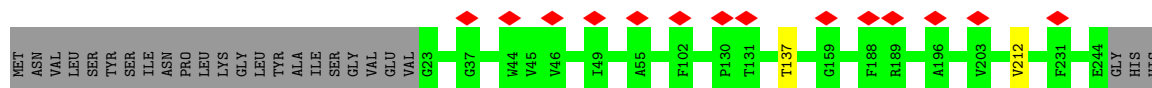

- Molecule 9: ATP synthase subunit c, chloroplastic

Chain M:  98%

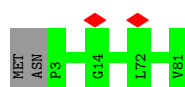

- Molecule 9: ATP synthase subunit c, chloroplastic

Chain N:  6% 98%

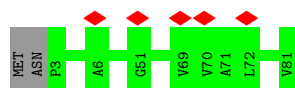

- Molecule 9: ATP synthase subunit c, chloroplastic

Chain O:  6% 98%

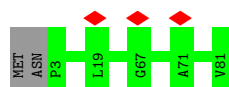

- Molecule 9: ATP synthase subunit c, chloroplastic

Chain P:  7% 98%

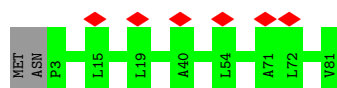

- Molecule 9: ATP synthase subunit c, chloroplastic

Chain Q:  5% 96%

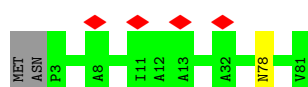

- Molecule 9: ATP synthase subunit c, chloroplastic

Chain R:  98%

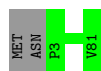

- Molecule 9: ATP synthase subunit c, chloroplastic

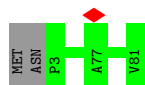

- Molecule 9: ATP synthase subunit c, chloroplastic

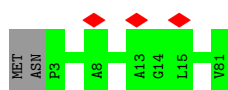

- Molecule 9: ATP synthase subunit c, chloroplastic

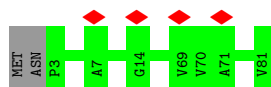

- Molecule 9: ATP synthase subunit c, chloroplastic



- Molecule 9: ATP synthase subunit c, chloroplastic

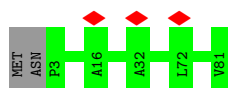

- Molecule 9: ATP synthase subunit c, chloroplastic

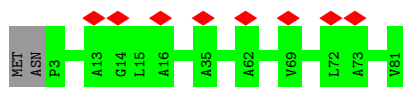

- Molecule 9: ATP synthase subunit c, chloroplastic

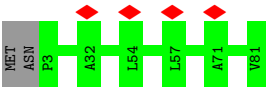

• Molecule 9: ATP synthase subunit c, chloroplastic

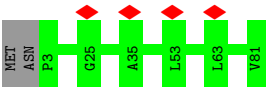

4 Experimental information

Property	Value	Source
EM reconstruction method	SINGLE PARTICLE	Depositor
Imposed symmetry	POINT, C1	Depositor
Number of particles used	10264	Depositor
Resolution determination method	FSC 0.143 CUT-OFF	Depositor
CTF correction method	PHASE FLIPPING AND AMPLITUDE CORRECTION	Depositor
Microscope	FEI TITAN KRIOS	Depositor
Voltage (kV)	300	Depositor
Electron dose ($e^-/\text{\AA}^2$)	43.5	Depositor
Minimum defocus (nm)	-1500	Depositor
Maximum defocus (nm)	-2800	Depositor
Magnification	130000	Depositor
Image detector	GATAN K2 SUMMIT (4k x 4k)	Depositor
Maximum map value	0.062	Depositor
Minimum map value	-0.034	Depositor
Average map value	0.000	Depositor
Map value standard deviation	0.001	Depositor
Recommended contour level	0.0065	Depositor
Map size (Å)	442.25998, 442.25998, 442.25998	wwPDB
Map dimensions	420, 420, 420	wwPDB
Map angles (°)	90.0, 90.0, 90.0	wwPDB
Pixel spacing (Å)	1.053, 1.053, 1.053	Depositor

5 Model quality

5.1 Standard geometry

Bond lengths and bond angles in the following residue types are not validated in this section: TTX, ATP, ADP

The Z score for a bond length (or angle) is the number of standard deviations the observed value is removed from the expected value. A bond length (or angle) with $|Z| > 5$ is considered an outlier worth inspection. RMSZ is the root-mean-square of all Z scores of the bond lengths (or angles).

Mol	Chain	Bond lengths		Bond angles	
		RMSZ	# Z >5	RMSZ	# Z >5
1	A	0.30	0/3876	0.51	0/5244
1	B	0.31	0/3900	0.52	0/5276
1	C	0.32	0/3898	0.54	0/5274
2	D	0.31	0/3693	0.51	0/5005
2	E	0.32	0/3676	0.49	0/4983
2	F	0.31	0/3684	0.51	0/4994
3	d	0.28	0/1399	0.50	0/1898
4	e	0.26	0/1019	0.53	0/1381
5	g	0.30	0/2531	0.53	0/3419
6	I	0.28	0/1254	0.50	1/1680 (0.1%)
7	J	0.28	0/1057	0.54	1/1416 (0.1%)
8	a	0.29	0/1785	0.55	0/2444
9	M	0.28	0/551	0.48	0/750
9	N	0.30	0/551	0.53	0/750
9	O	0.30	0/551	0.56	0/750
9	P	0.28	0/551	0.48	0/750
9	Q	0.29	0/551	0.48	0/750
9	R	0.29	0/551	0.47	0/750
9	S	0.29	0/551	0.53	0/750
9	T	0.26	0/551	0.51	0/750
9	U	0.31	0/551	0.53	0/750
9	V	0.29	0/551	0.52	0/750
9	W	0.28	0/551	0.49	0/750
9	X	0.30	0/551	0.52	0/750
9	Y	0.29	0/551	0.48	0/750
9	Z	0.28	0/551	0.50	0/750
All	All	0.30	0/39486	0.52	2/53514 (0.0%)

Chiral center outliers are detected by calculating the chiral volume of a chiral center and verifying if the center is modelled as a planar moiety or with the opposite hand. A planarity outlier is detected by checking planarity of atoms in a peptide group, atoms in a mainchain group or atoms of a

sidechain that are expected to be planar.

Mol	Chain	#Chirality outliers	#Planarity outliers
1	B	0	1
2	D	0	1
2	E	0	1
5	g	0	1
8	a	0	1
All	All	0	5

There are no bond length outliers.

All (2) bond angle outliers are listed below:

Mol	Chain	Res	Type	Atoms	Z	Observed(°)	Ideal(°)
7	J	219	LEU	CA-CB-CG	5.58	128.14	115.30
6	I	160	LEU	CA-CB-CG	5.28	127.43	115.30

There are no chirality outliers.

All (5) planarity outliers are listed below:

Mol	Chain	Res	Type	Group
1	B	221	TYR	Peptide
2	D	295	ALA	Peptide
2	E	295	ALA	Peptide
8	a	212	VAL	Peptide
5	g	276	PRO	Peptide

5.2 Too-close contacts [i](#)

Due to software issues we are unable to calculate clashes - this section is therefore empty.

5.3 Torsion angles [i](#)

5.3.1 Protein backbone [i](#)

In the following table, the Percentiles column shows the percent Ramachandran outliers of the chain as a percentile score with respect to all PDB entries followed by that with respect to all EM entries.

The Analysed column shows the number of residues for which the backbone conformation was analysed, and the total number of residues.

Mol	Chain	Analysed	Favoured	Allowed	Outliers	Percentiles	
1	A	496/507 (98%)	476 (96%)	20 (4%)	0	100	100
1	B	499/507 (98%)	467 (94%)	32 (6%)	0	100	100
1	C	499/507 (98%)	455 (91%)	44 (9%)	0	100	100
2	D	478/498 (96%)	446 (93%)	30 (6%)	2 (0%)	34	72
2	E	476/498 (96%)	437 (92%)	38 (8%)	1 (0%)	47	81
2	F	477/498 (96%)	448 (94%)	29 (6%)	0	100	100
3	d	177/257 (69%)	162 (92%)	15 (8%)	0	100	100
4	e	129/134 (96%)	116 (90%)	13 (10%)	0	100	100
5	g	320/364 (88%)	294 (92%)	26 (8%)	0	100	100
6	I	152/184 (83%)	146 (96%)	5 (3%)	1 (1%)	22	62
7	J	132/222 (60%)	131 (99%)	1 (1%)	0	100	100
8	a	220/247 (89%)	205 (93%)	15 (7%)	0	100	100
9	M	77/81 (95%)	76 (99%)	1 (1%)	0	100	100
9	N	77/81 (95%)	75 (97%)	2 (3%)	0	100	100
9	O	77/81 (95%)	76 (99%)	1 (1%)	0	100	100
9	P	77/81 (95%)	74 (96%)	3 (4%)	0	100	100
9	Q	77/81 (95%)	75 (97%)	2 (3%)	0	100	100
9	R	77/81 (95%)	74 (96%)	3 (4%)	0	100	100
9	S	77/81 (95%)	74 (96%)	3 (4%)	0	100	100
9	T	77/81 (95%)	77 (100%)	0	0	100	100
9	U	77/81 (95%)	75 (97%)	2 (3%)	0	100	100
9	V	77/81 (95%)	74 (96%)	3 (4%)	0	100	100
9	W	77/81 (95%)	73 (95%)	4 (5%)	0	100	100
9	X	77/81 (95%)	75 (97%)	2 (3%)	0	100	100
9	Y	77/81 (95%)	73 (95%)	4 (5%)	0	100	100
9	Z	77/81 (95%)	73 (95%)	4 (5%)	0	100	100
All	All	5133/5557 (92%)	4827 (94%)	302 (6%)	4 (0%)	54	85

All (4) Ramachandran outliers are listed below:

Mol	Chain	Res	Type
2	D	296	VAL
6	I	164	LEU
2	D	295	ALA

Continued on next page...

Continued from previous page...

Mol	Chain	Res	Type
2	E	296	VAL

5.3.2 Protein sidechains ⓘ

In the following table, the Percentiles column shows the percent sidechain outliers of the chain as a percentile score with respect to all PDB entries followed by that with respect to all EM entries.

The Analysed column shows the number of residues for which the sidechain conformation was analysed, and the total number of residues.

Mol	Chain	Analysed	Rotameric	Outliers	Percentiles	
1	A	408/414 (99%)	406 (100%)	2 (0%)	88	93
1	B	410/414 (99%)	410 (100%)	0	100	100
1	C	410/414 (99%)	408 (100%)	2 (0%)	88	93
2	D	391/408 (96%)	388 (99%)	3 (1%)	81	89
2	E	389/408 (95%)	389 (100%)	0	100	100
2	F	390/408 (96%)	387 (99%)	3 (1%)	81	89
3	d	156/220 (71%)	156 (100%)	0	100	100
4	e	109/112 (97%)	109 (100%)	0	100	100
5	g	276/315 (88%)	272 (99%)	4 (1%)	67	81
6	I	136/161 (84%)	136 (100%)	0	100	100
7	J	116/197 (59%)	115 (99%)	1 (1%)	78	88
8	a	186/207 (90%)	185 (100%)	1 (0%)	88	93
9	M	51/53 (96%)	51 (100%)	0	100	100
9	N	51/53 (96%)	51 (100%)	0	100	100
9	O	51/53 (96%)	51 (100%)	0	100	100
9	P	51/53 (96%)	51 (100%)	0	100	100
9	Q	51/53 (96%)	50 (98%)	1 (2%)	55	74
9	R	51/53 (96%)	51 (100%)	0	100	100
9	S	51/53 (96%)	51 (100%)	0	100	100
9	T	51/53 (96%)	51 (100%)	0	100	100
9	U	51/53 (96%)	51 (100%)	0	100	100
9	V	51/53 (96%)	50 (98%)	1 (2%)	55	74
9	W	51/53 (96%)	51 (100%)	0	100	100

Continued on next page...

Continued from previous page...

Mol	Chain	Analysed	Rotameric	Outliers	Percentiles	
9	X	51/53 (96%)	51 (100%)	0	100	100
9	Y	51/53 (96%)	51 (100%)	0	100	100
9	Z	51/53 (96%)	51 (100%)	0	100	100
All	All	4091/4420 (93%)	4073 (100%)	18 (0%)	91	94

5 of 18 residues with a non-rotameric sidechain are listed below:

Mol	Chain	Res	Type
7	J	186	GLN
9	V	78	ASN
9	Q	78	ASN
2	F	280	GLN
5	g	284	PHE

Sometimes sidechains can be flipped to improve hydrogen bonding and reduce clashes. 5 of 18 such sidechains are listed below:

Mol	Chain	Res	Type
8	a	86	GLN
9	V	78	ASN
9	V	28	GLN
2	F	280	GLN
8	a	36	HIS

5.3.3 RNA ⓘ

There are no RNA molecules in this entry.

5.4 Non-standard residues in protein, DNA, RNA chains ⓘ

There are no non-standard protein/DNA/RNA residues in this entry.

5.5 Carbohydrates ⓘ

There are no monosaccharides in this entry.

5.6 Ligand geometry

7 ligands are modelled in this entry.

In the following table, the Counts columns list the number of bonds (or angles) for which Mogul statistics could be retrieved, the number of bonds (or angles) that are observed in the model and the number of bonds (or angles) that are defined in the Chemical Component Dictionary. The Link column lists molecule types, if any, to which the group is linked. The Z score for a bond length (or angle) is the number of standard deviations the observed value is removed from the expected value. A bond length (or angle) with $|Z| > 2$ is considered an outlier worth inspection. RMSZ is the root-mean-square of all Z scores of the bond lengths (or angles).

Mol	Type	Chain	Res	Link	Bond lengths			Bond angles		
					Counts	RMSZ	# Z > 2	Counts	RMSZ	# Z > 2
10	ATP	A	600	-	26,33,33	0.93	1 (3%)	31,52,52	1.58	5 (16%)
10	ATP	E	601	-	26,33,33	0.90	1 (3%)	31,52,52	1.60	5 (16%)
11	TTX	C	602	-	31,31,31	0.75	2 (6%)	40,43,43	0.82	2 (5%)
10	ATP	B	601	-	26,33,33	0.89	1 (3%)	31,52,52	1.61	5 (16%)
10	ATP	C	601	-	26,33,33	0.92	1 (3%)	31,52,52	1.62	5 (16%)
12	ADP	D	600	-	24,29,29	0.94	1 (4%)	29,45,45	1.52	4 (13%)
12	ADP	F	601	-	24,29,29	0.98	1 (4%)	29,45,45	1.42	4 (13%)

In the following table, the Chirals column lists the number of chiral outliers, the number of chiral centers analysed, the number of these observed in the model and the number defined in the Chemical Component Dictionary. Similar counts are reported in the Torsion and Rings columns. '-' means no outliers of that kind were identified.

Mol	Type	Chain	Res	Link	Chirals	Torsions	Rings
10	ATP	A	600	-	-	0/18/38/38	0/3/3/3
10	ATP	E	601	-	-	4/18/38/38	0/3/3/3
11	TTX	C	602	-	-	15/45/45/45	0/1/2/2
10	ATP	B	601	-	-	0/18/38/38	0/3/3/3
10	ATP	C	601	-	-	2/18/38/38	0/3/3/3
12	ADP	D	600	-	-	2/12/32/32	0/3/3/3
12	ADP	F	601	-	-	3/12/32/32	0/3/3/3

The worst 5 of 8 bond length outliers are listed below:

Mol	Chain	Res	Type	Atoms	Z	Observed(Å)	Ideal(Å)
11	C	602	TTX	C15-N1	-3.37	1.34	1.42
12	F	601	ADP	C5-C4	2.53	1.47	1.40
10	C	601	ATP	C5-C4	2.37	1.47	1.40

Continued on next page...

Continued from previous page...

Mol	Chain	Res	Type	Atoms	Z	Observed(Å)	Ideal(Å)
12	D	600	ADP	C5-C4	2.34	1.47	1.40
10	B	601	ATP	C5-C4	2.33	1.47	1.40

The worst 5 of 30 bond angle outliers are listed below:

Mol	Chain	Res	Type	Atoms	Z	Observed(°)	Ideal(°)
10	C	601	ATP	PA-O3A-PB	-4.31	118.02	132.83
10	A	600	ATP	PA-O3A-PB	-4.24	118.26	132.83
10	B	601	ATP	PA-O3A-PB	-3.94	119.31	132.83
10	E	601	ATP	C3'-C2'-C1'	3.60	106.40	100.98
10	B	601	ATP	PB-O3B-PG	-3.59	120.51	132.83

There are no chirality outliers.

5 of 26 torsion outliers are listed below:

Mol	Chain	Res	Type	Atoms
10	C	601	ATP	PB-O3B-PG-O3G
10	E	601	ATP	C5'-O5'-PA-O3A
11	C	602	TTX	C14-C15-C16-C17
11	C	602	TTX	C10-C9-N3-C11
11	C	602	TTX	C10-C9-N3-C12

There are no ring outliers.

No monomer is involved in short contacts.

The following is a two-dimensional graphical depiction of Mogul quality analysis of bond lengths, bond angles, torsion angles, and ring geometry for all instances of the Ligand of Interest. In addition, ligands with molecular weight > 250 and outliers as shown on the validation Tables will also be included. For torsion angles, if less than 5% of the Mogul distribution of torsion angles is within 10 degrees of the torsion angle in question, then that torsion angle is considered an outlier. Any bond that is central to one or more torsion angles identified as an outlier by Mogul will be highlighted in the graph. For rings, the root-mean-square deviation (RMSD) between the ring in question and similar rings identified by Mogul is calculated over all ring torsion angles. If the average RMSD is greater than 60 degrees and the minimal RMSD between the ring in question and any Mogul-identified rings is also greater than 60 degrees, then that ring is considered an outlier. The outliers are highlighted in purple. The color gray indicates Mogul did not find sufficient equivalents in the CSD to analyse the geometry.

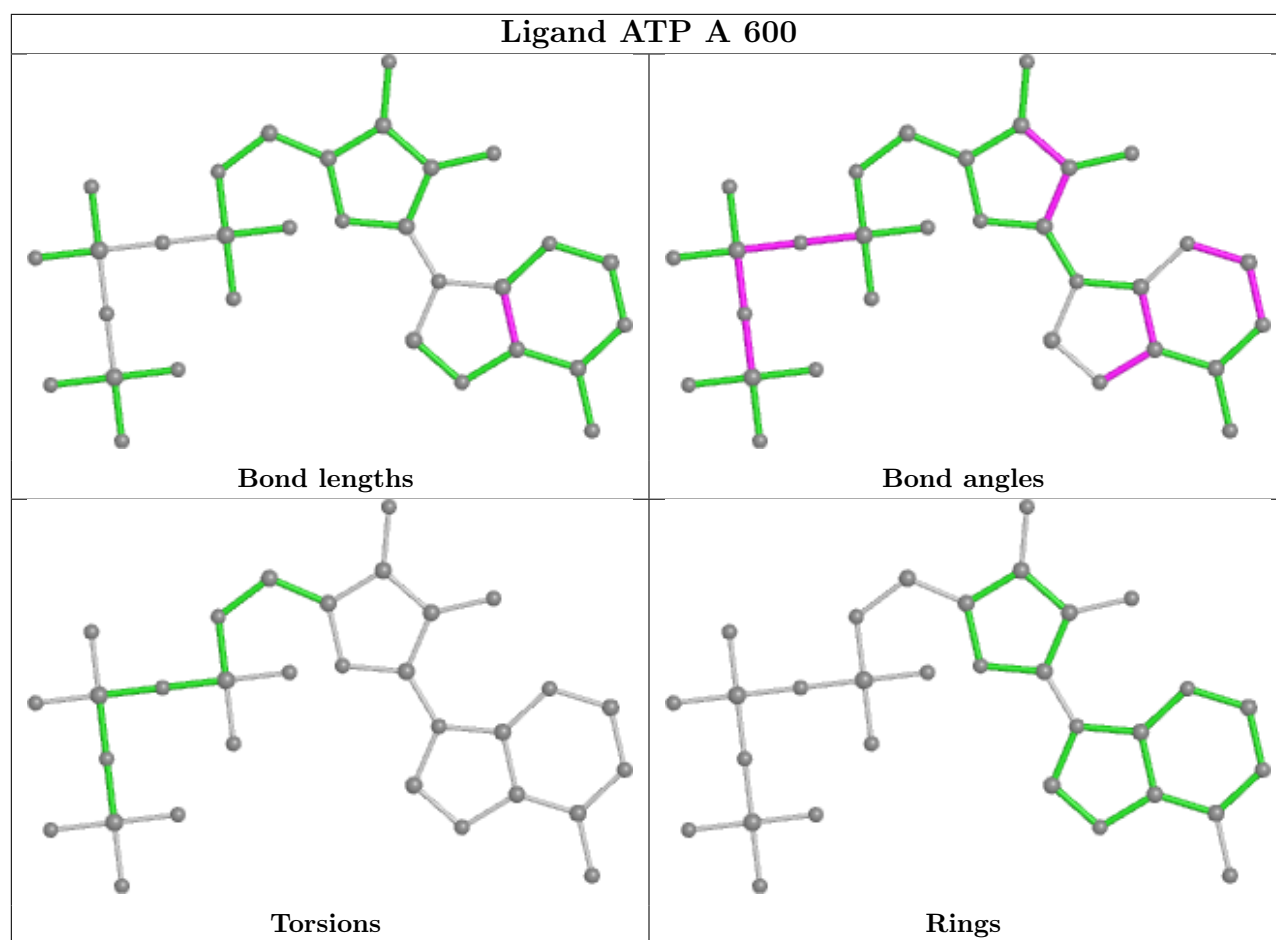

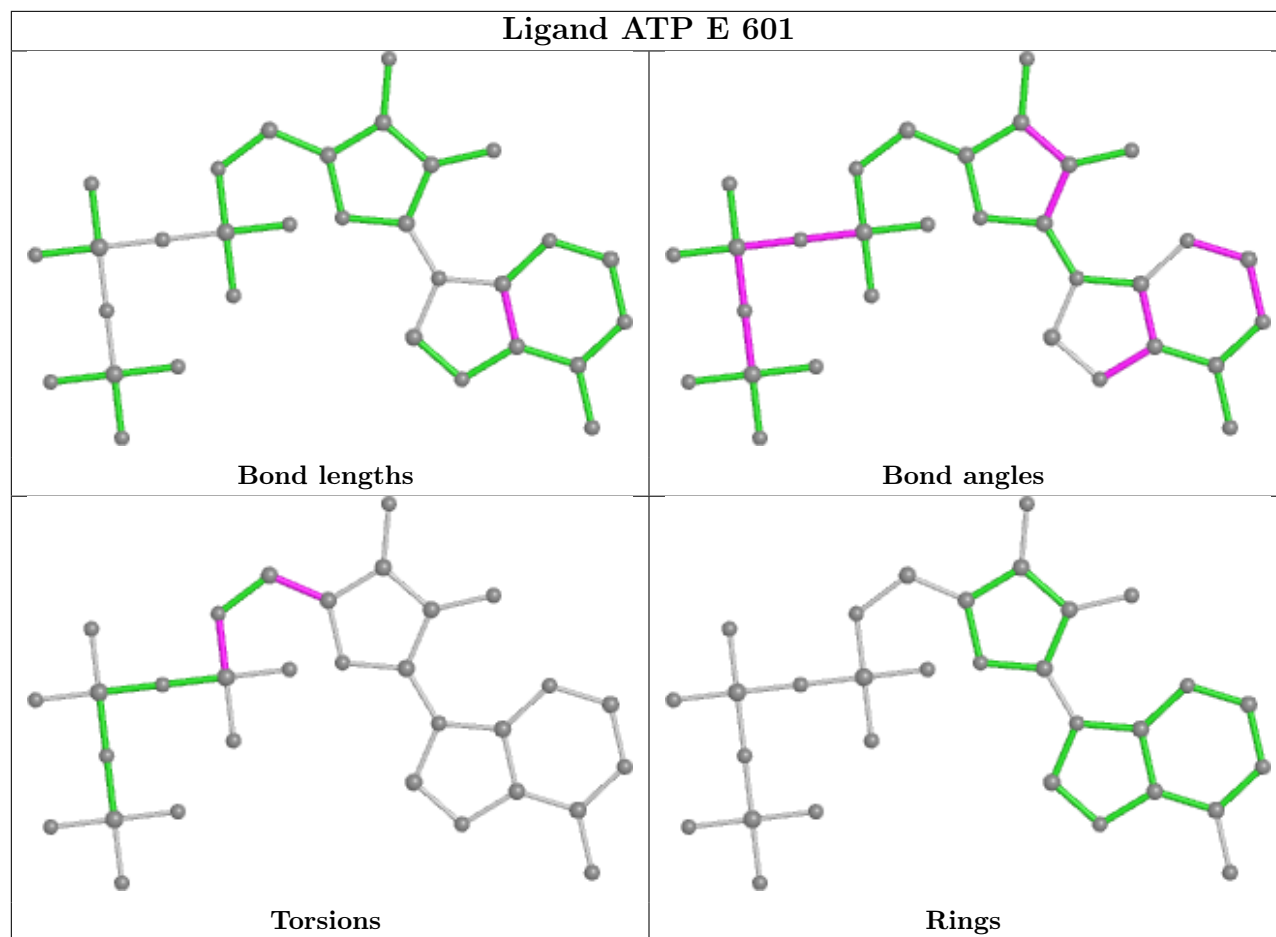

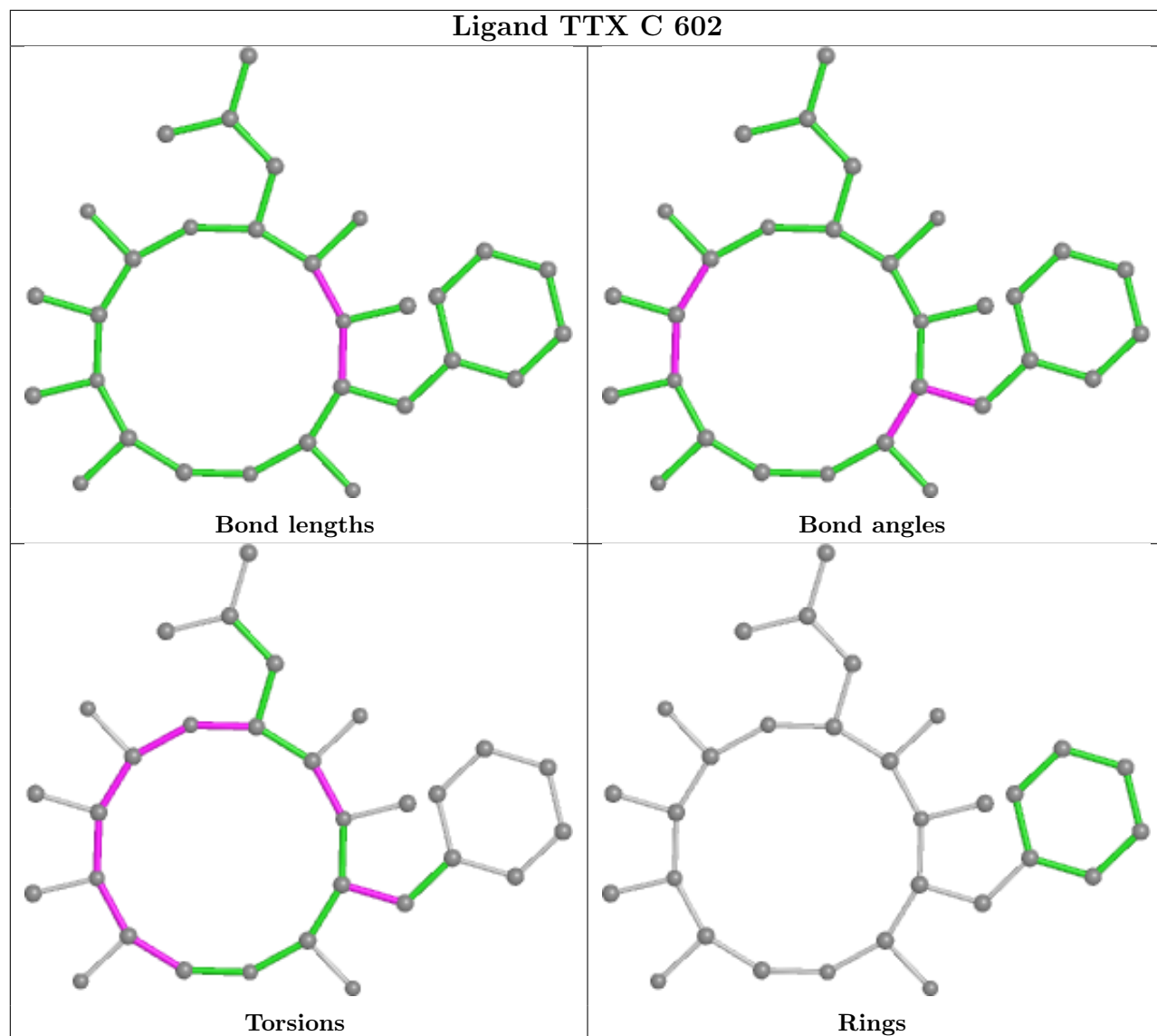

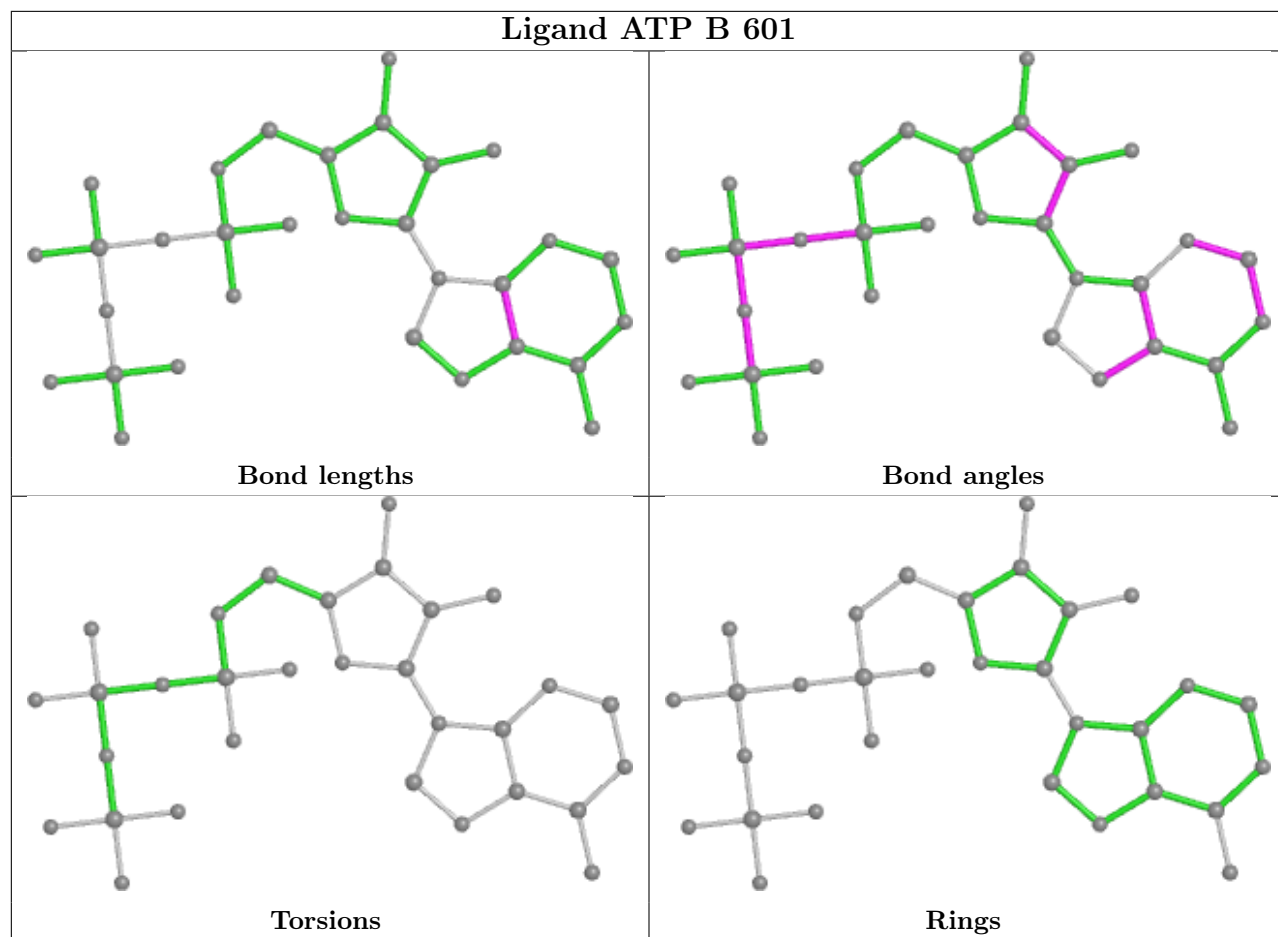

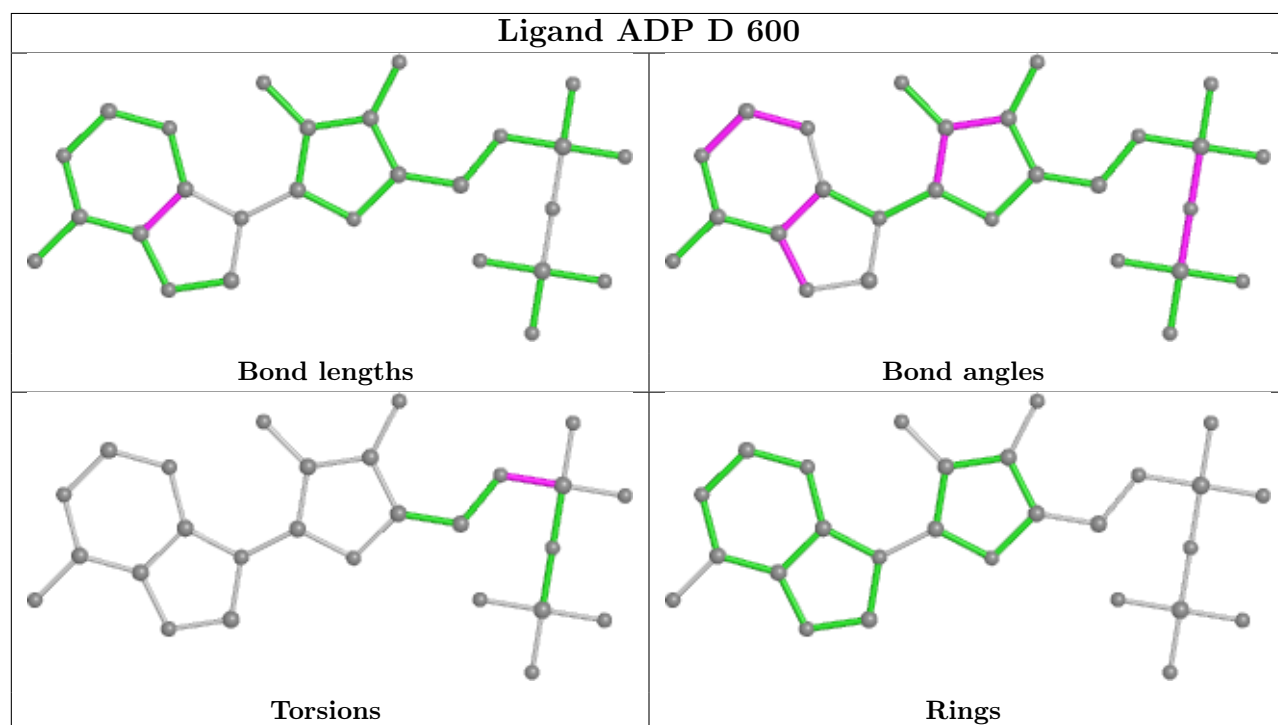
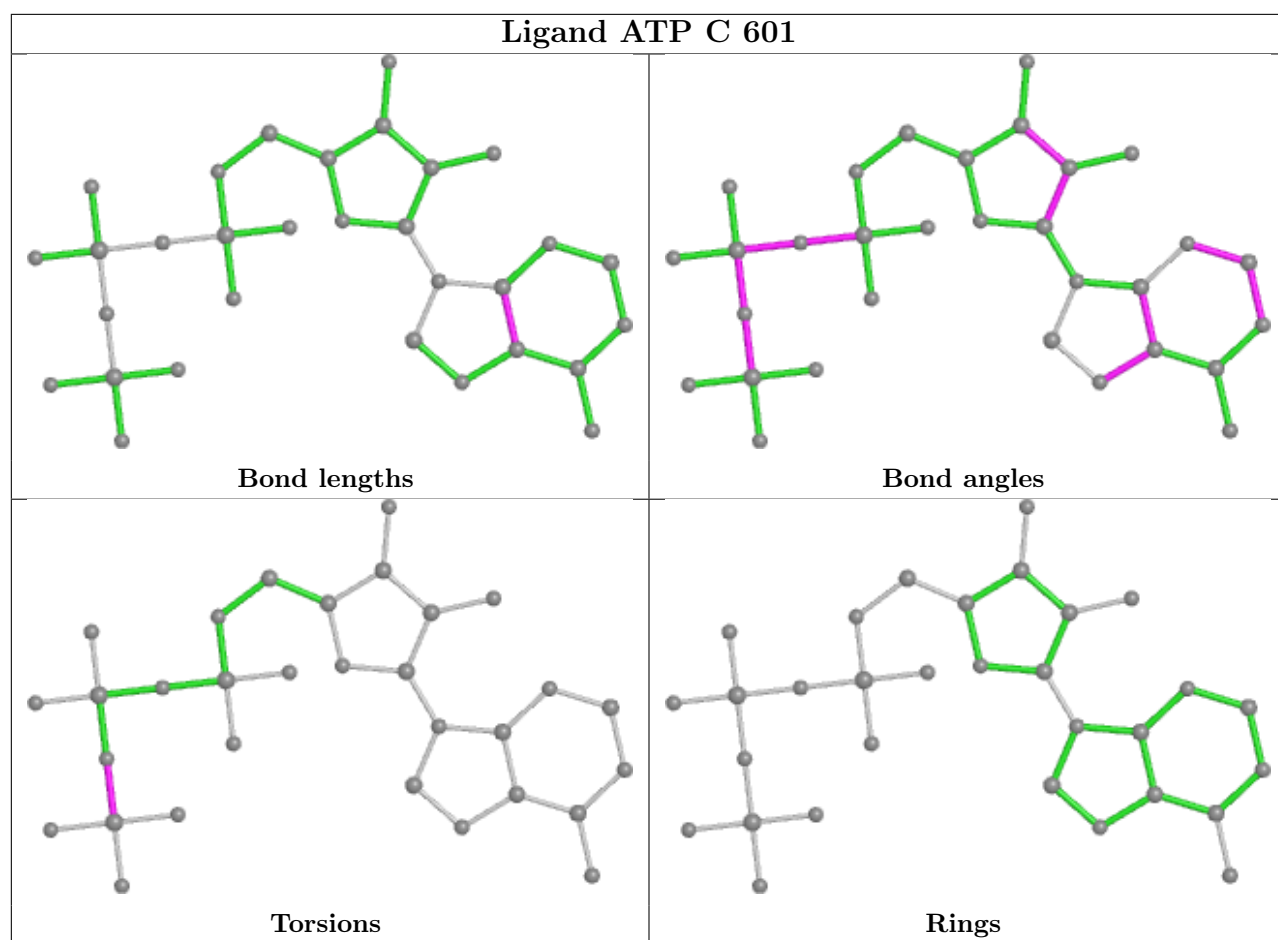

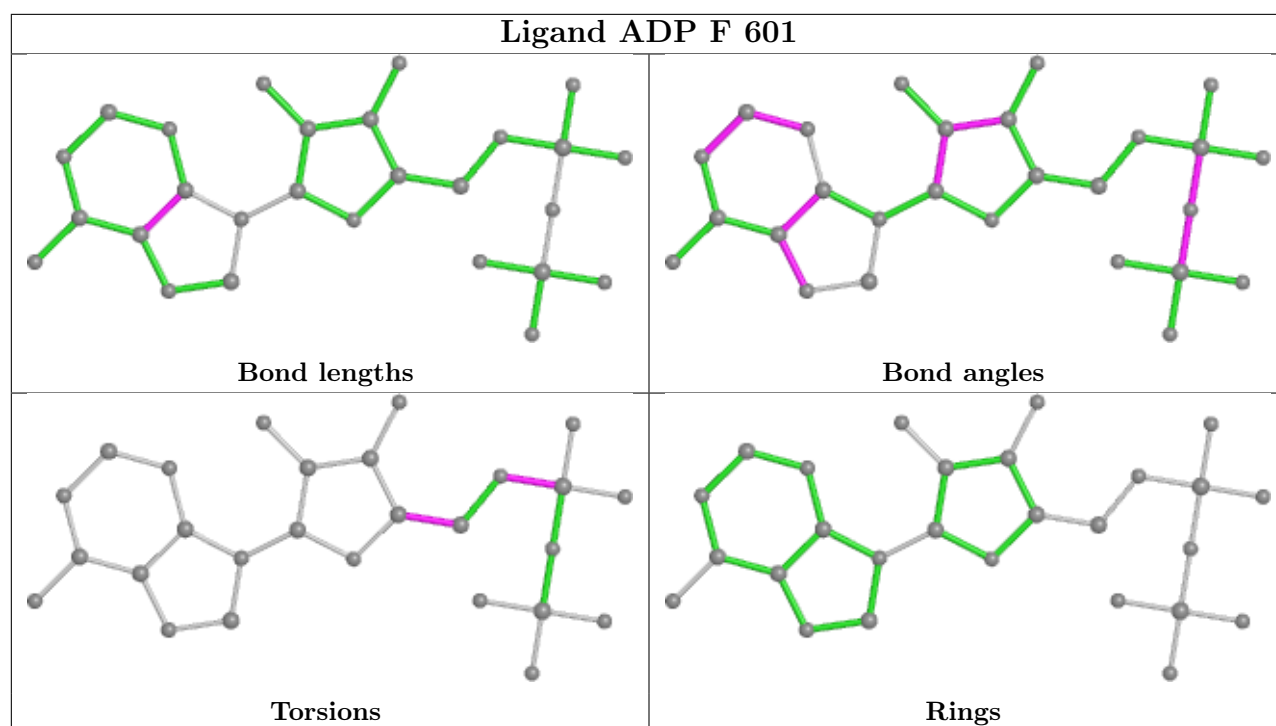

5.7 Other polymers [i](#)

There are no such residues in this entry.

5.8 Polymer linkage issues [i](#)

There are no chain breaks in this entry.

6 Map visualisation [i](#)

This section contains visualisations of the EMDB entry EMD-21266. These allow visual inspection of the internal detail of the map and identification of artifacts.

No raw map or half-maps were deposited for this entry and therefore no images, graphs, etc. pertaining to the raw map can be shown.

6.1 Orthogonal projections [i](#)

6.1.1 Primary map

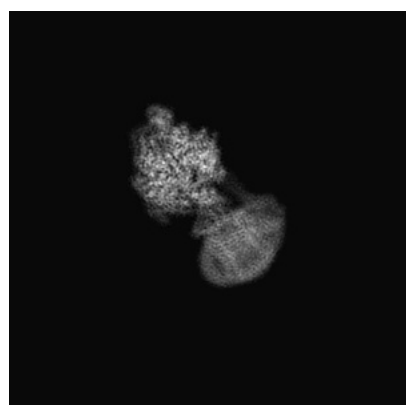

X

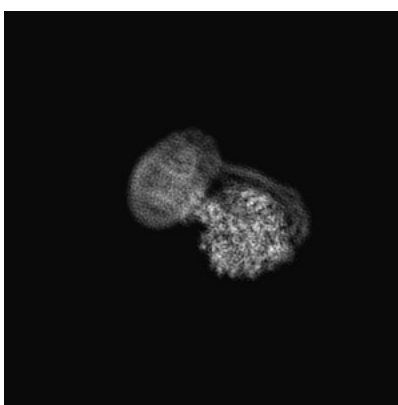

Y

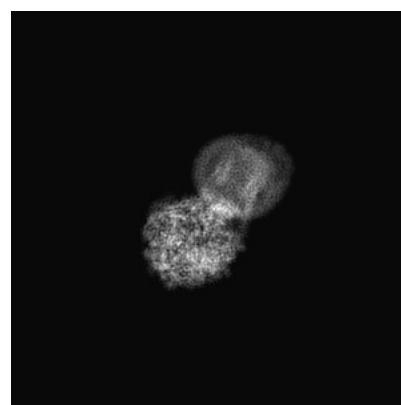

Z

The images above show the map projected in three orthogonal directions.

6.2 Central slices [i](#)

6.2.1 Primary map

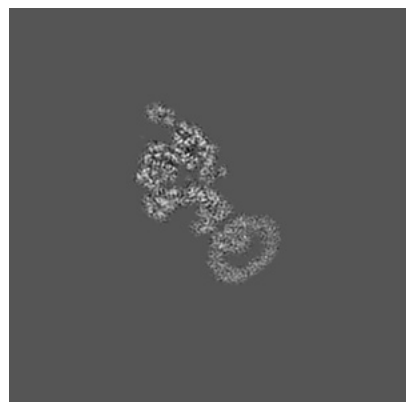

X Index: 210

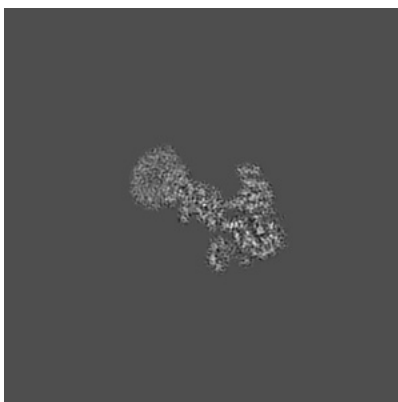

Y Index: 210



Z Index: 210

The images above show central slices of the map in three orthogonal directions.

6.3 Largest variance slices [i](#)

6.3.1 Primary map

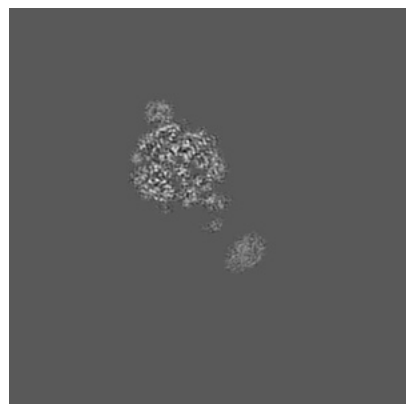

X Index: 194

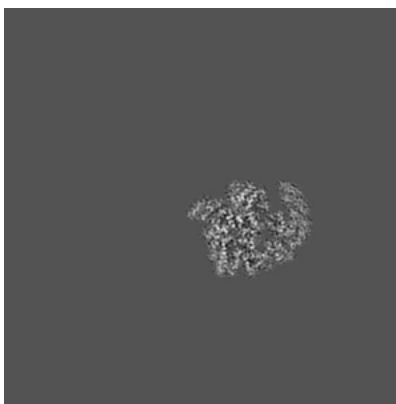

Y Index: 161

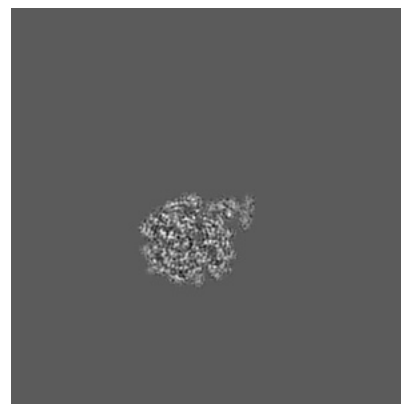

Z Index: 261

The images above show the largest variance slices of the map in three orthogonal directions.

6.4 Orthogonal surface views [i](#)

6.4.1 Primary map



X

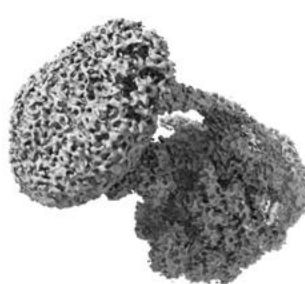

Y



Z

The images above show the 3D surface view of the map at the recommended contour level 0.0065. These images, in conjunction with the slice images, may facilitate assessment of whether an appropriate contour level has been provided.

6.5 Mask visualisation

This section was not generated. No masks/segmentation were deposited.

7 Map analysis [i](#)

This section contains the results of statistical analysis of the map.

7.1 Map-value distribution [i](#)

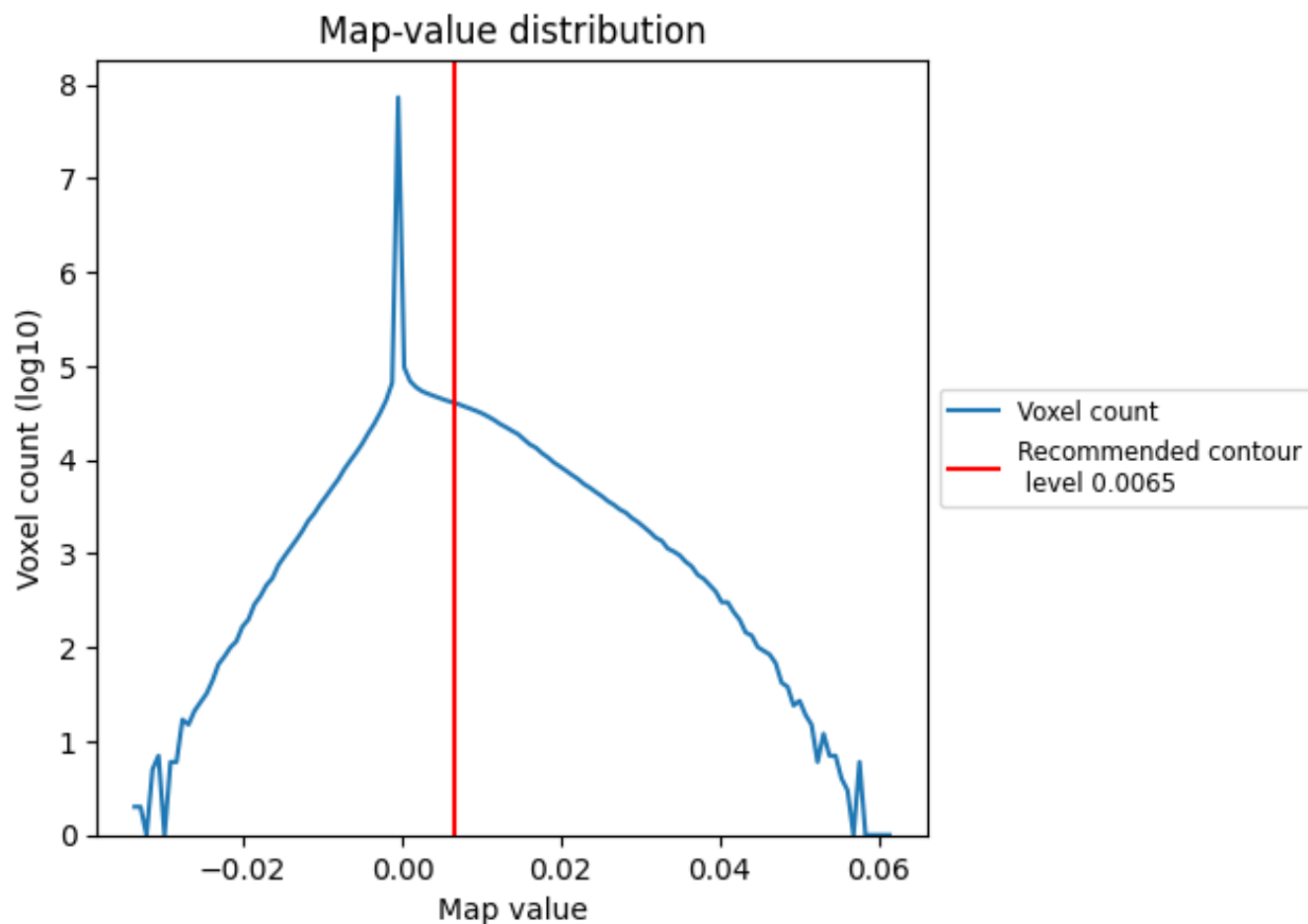

The map-value distribution is plotted in 128 intervals along the x-axis. The y-axis is logarithmic. A spike in this graph at zero usually indicates that the volume has been masked.

7.2 Volume estimate [i](#)

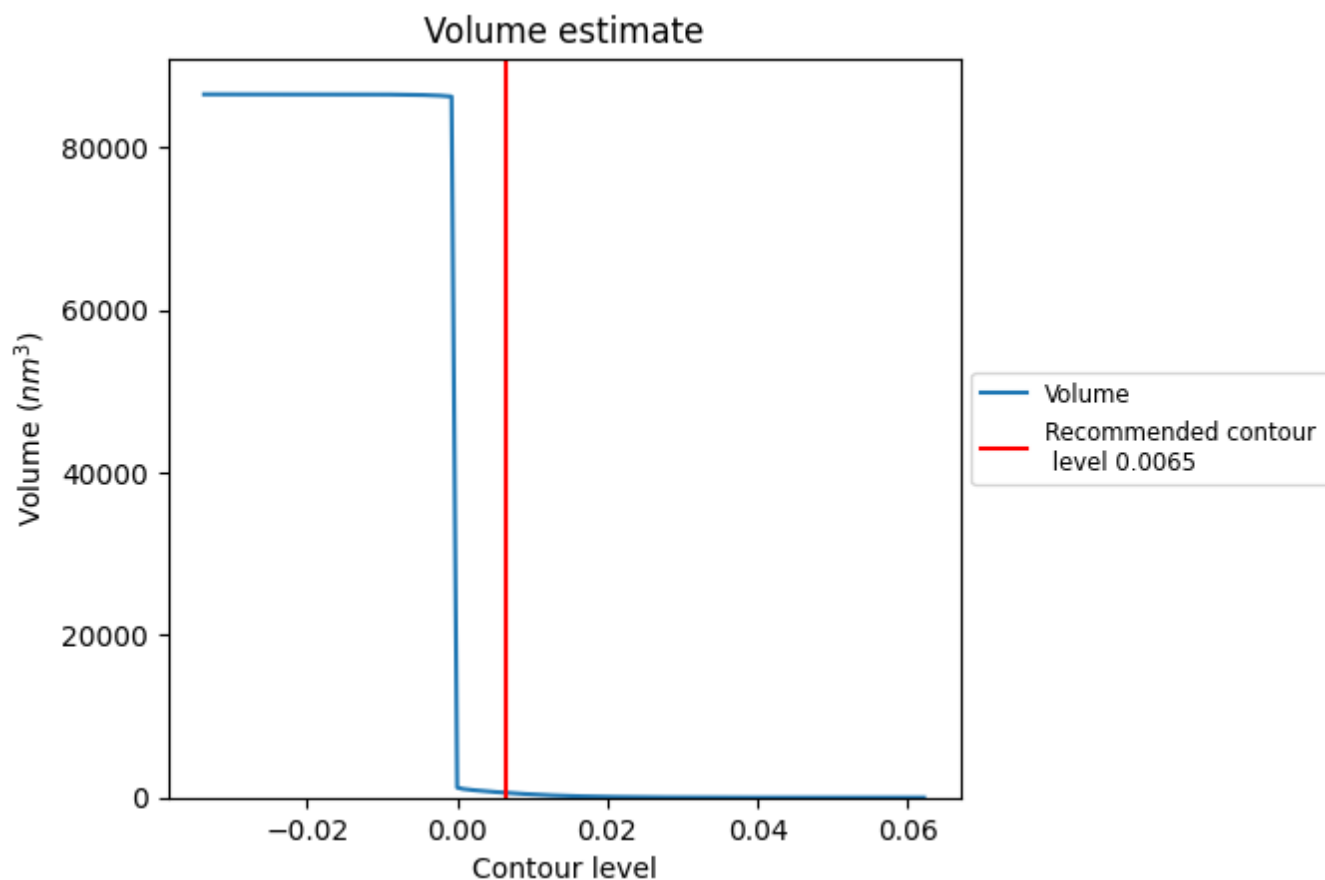

The volume at the recommended contour level is 588 nm³; this corresponds to an approximate mass of 531 kDa.

The volume estimate graph shows how the enclosed volume varies with the contour level. The recommended contour level is shown as a vertical line and the intersection between the line and the curve gives the volume of the enclosed surface at the given level.

7.3 Rotationally averaged power spectrum ⓘ

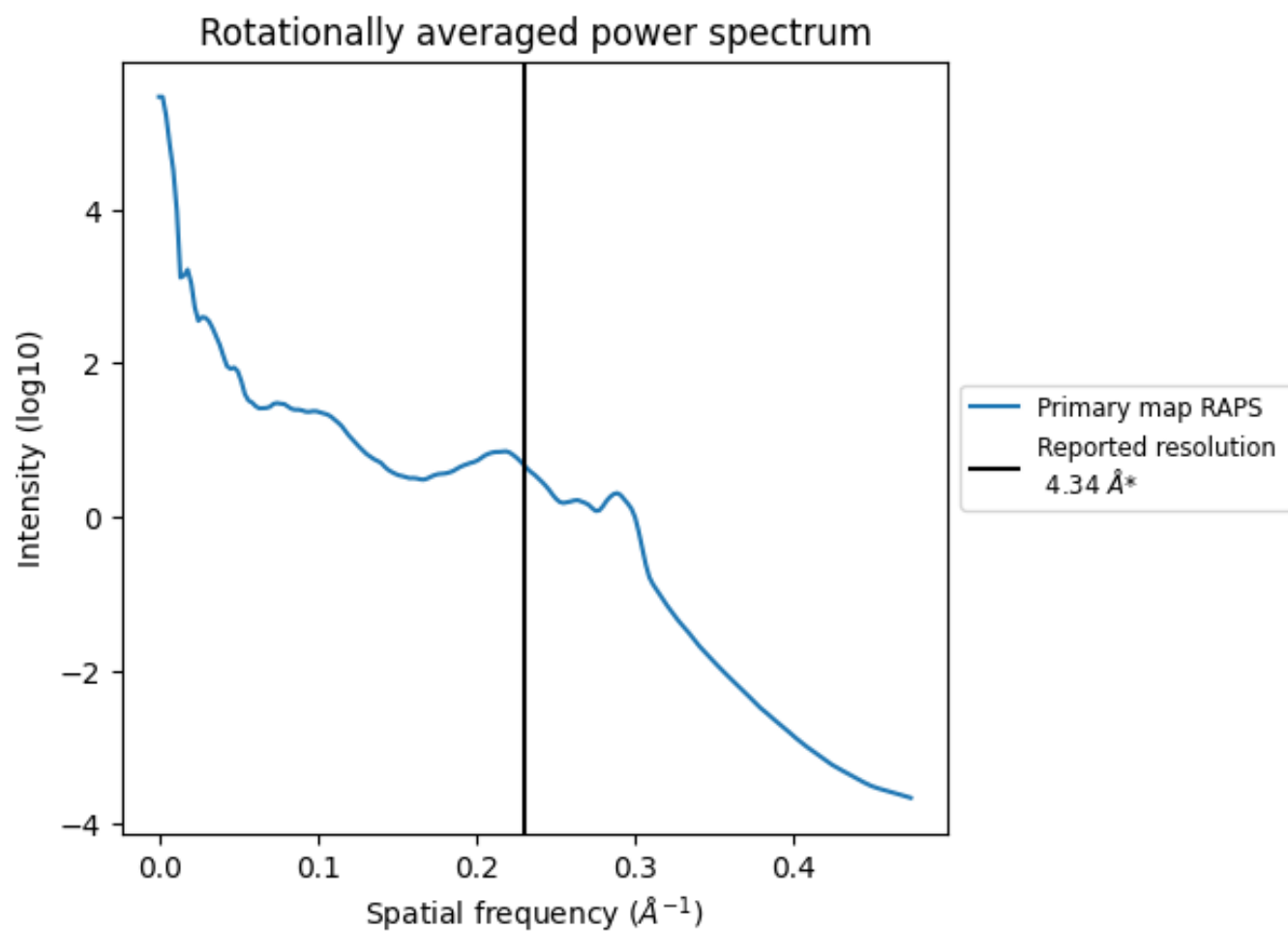

*Reported resolution corresponds to spatial frequency of 0.230 Å⁻¹

8 Fourier-Shell correlation [i](#)

Fourier-Shell Correlation (FSC) is the most commonly used method to estimate the resolution of single-particle and subtomogram-averaged maps. The shape of the curve depends on the imposed symmetry, mask and whether or not the two 3D reconstructions used were processed from a common reference. The reported resolution is shown as a black line. A curve is displayed for the half-bit criterion in addition to lines showing the 0.143 gold standard cut-off and 0.5 cut-off.

8.1 FSC [i](#)

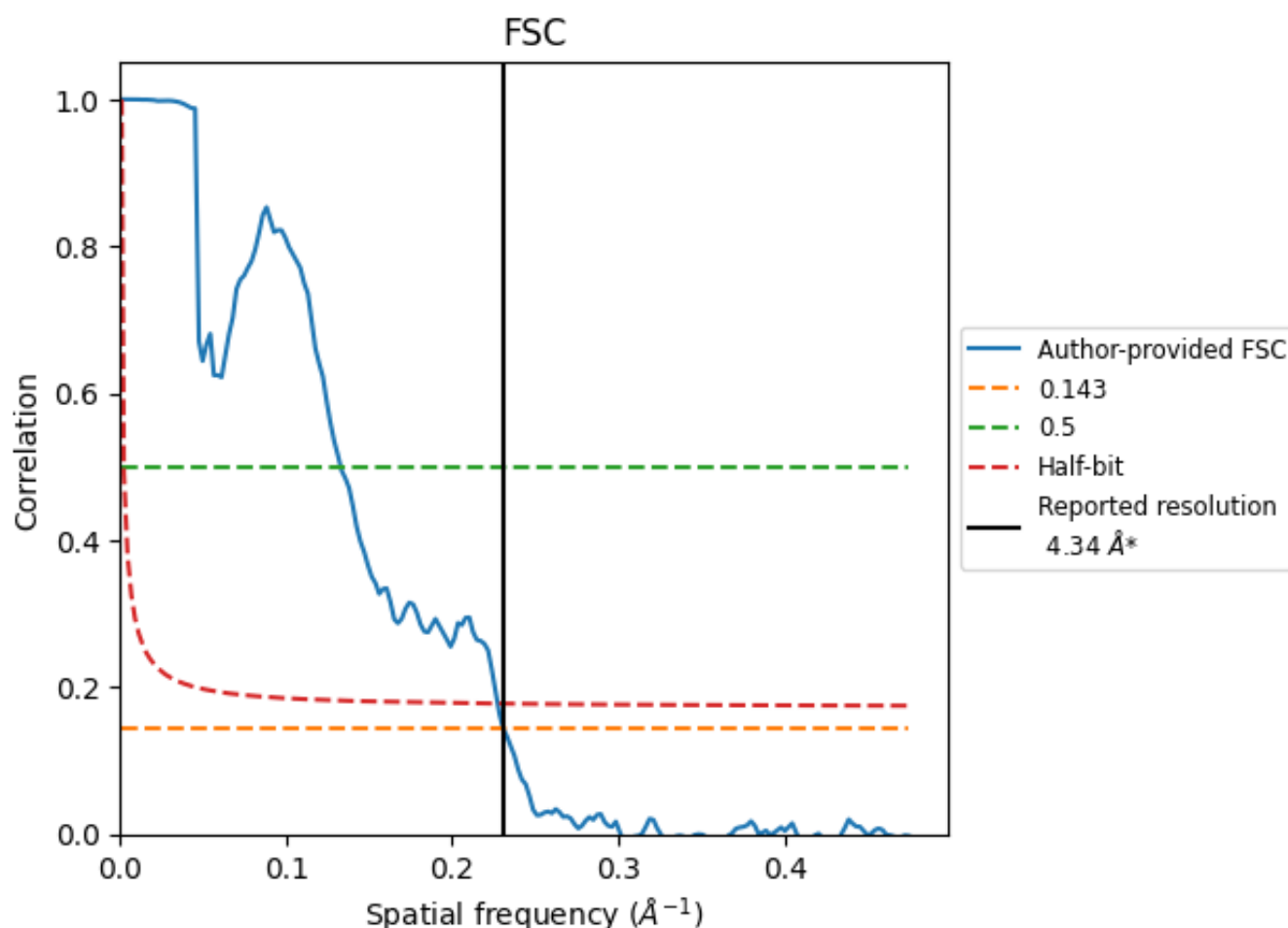

*Reported resolution corresponds to spatial frequency of 0.230 Å⁻¹

8.2 Resolution estimates [i](#)

Resolution estimate (Å)	Estimation criterion (FSC cut-off)		
	0.143	0.5	Half-bit
Reported by author	4.34	-	-
Author-provided FSC curve	4.33	7.53	4.40
Unmasked-calculated*	-	-	-

*Resolution estimate based on FSC curve calculated by comparison of deposited half-maps.

9 Map-model fit [i](#)

This section contains information regarding the fit between EMDB map EMD-21266 and PDB model 6VOJ. Per-residue inclusion information can be found in section [3](#) on page [8](#).

9.1 Map-model overlay [i](#)

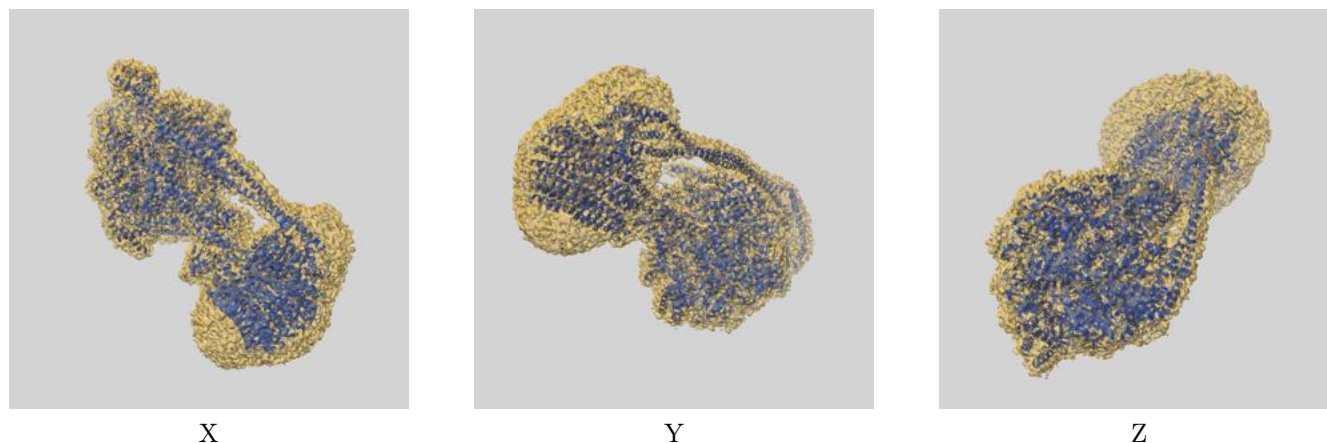

The images above show the 3D surface view of the map at the recommended contour level 0.0065 at 50% transparency in yellow overlaid with a ribbon representation of the model coloured in blue. These images allow for the visual assessment of the quality of fit between the atomic model and the map.

9.2 Q-score mapped to coordinate model [i](#)

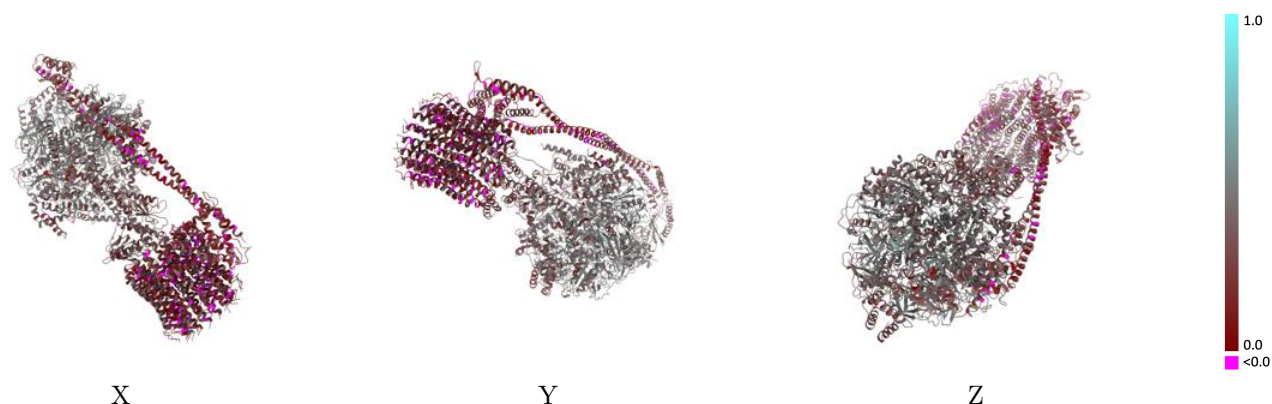

The images above show the model with each residue coloured according to its Q-score. This shows their resolvability in the map with higher Q-score values reflecting better resolvability. Please note: Q-score is calculating the resolvability of atoms, and thus high values are only expected at resolutions at which atoms can be resolved. Low Q-score values may therefore be expected for many entries.

9.3 Atom inclusion mapped to coordinate model [i](#)

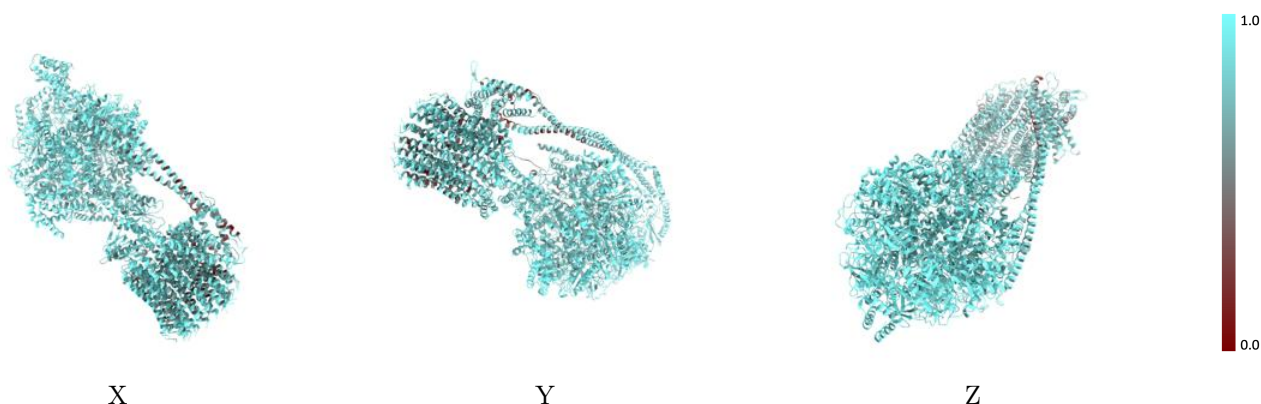

The images above show the model with each residue coloured according to its atom inclusion. This shows to what extent they are inside the map at the recommended contour level (0.0065).



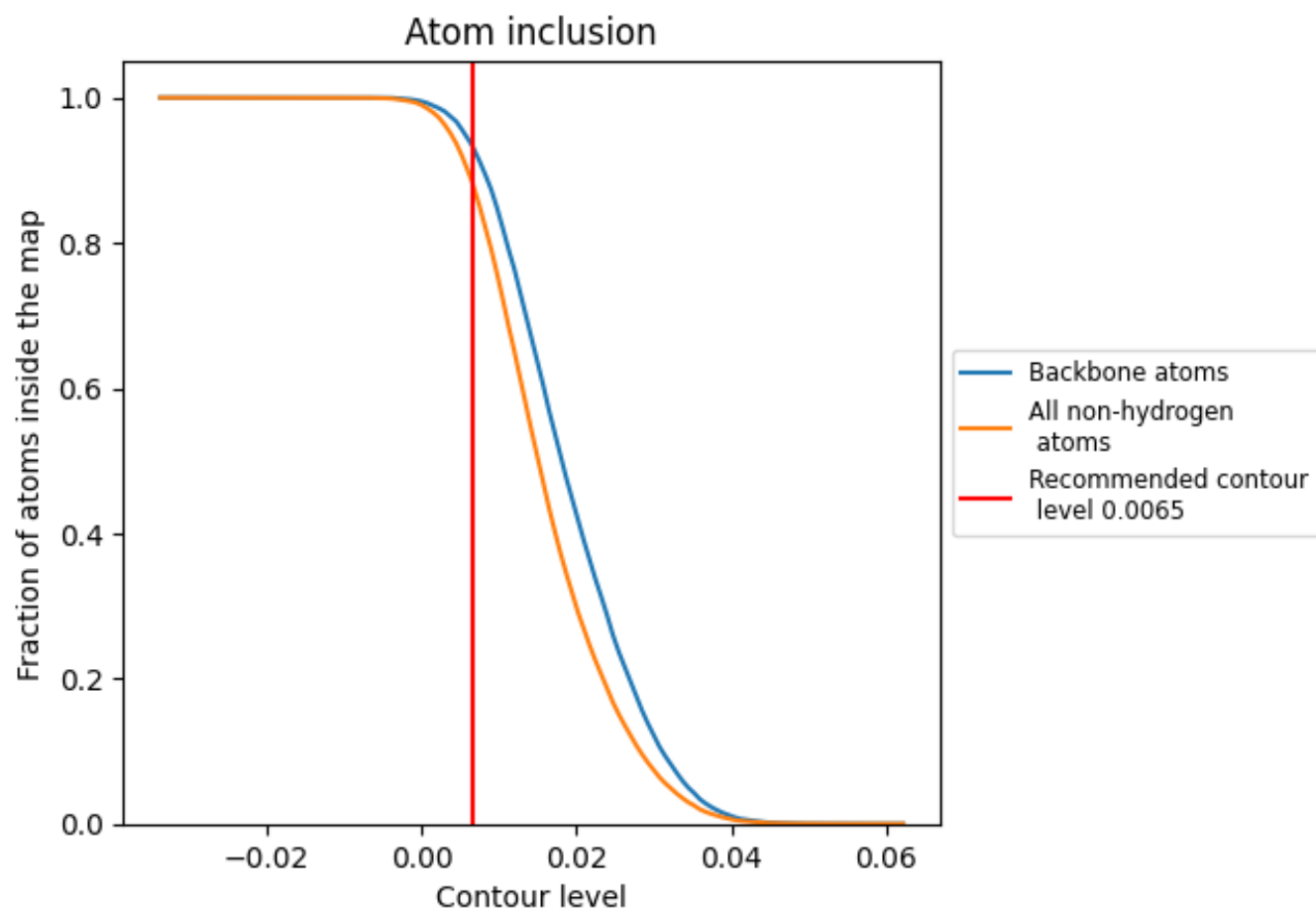



















































9.4 Atom inclusion [i](#)



At the recommended contour level, 93% of all backbone atoms, 89% of all non-hydrogen atoms, are inside the map.

9.5 Map-model fit summary ⓘ

The table lists the average atom inclusion at the recommended contour level (0.0065) and Q-score for the entire model and for each chain.

Chain	Atom inclusion	Q-score
All	 0.8856	 0.3460
A	 0.9421	 0.4170
B	 0.9416	 0.4240
C	 0.9120	 0.4060
D	 0.9383	 0.4310
E	 0.9336	 0.4300
F	 0.9242	 0.4160
I	 0.7867	 0.2070
J	 0.7469	 0.1820
M	 0.8275	 0.2110
N	 0.7885	 0.2210
O	 0.8330	 0.2300
P	 0.7996	 0.1790
Q	 0.8182	 0.2360
R	 0.8145	 0.1860
S	 0.8813	 0.2560
T	 0.8145	 0.2190
U	 0.7996	 0.2070
V	 0.8275	 0.2200
W	 0.7959	 0.1930
X	 0.7811	 0.1580
Y	 0.8071	 0.1970
Z	 0.7996	 0.1870
a	 0.7607	 0.1940
d	 0.9247	 0.3580
e	 0.8570	 0.3260
g	 0.8739	 0.3440

