



wwPDB EM Validation Summary Report ⓘ

Nov 13, 2022 – 10:01 PM EST

PDB ID : 6WX6
EMDB ID : EMD-21951
Title : Cryo-EM Structure of Human Apoferritin Light Chain Vitri-fied Using Back-it-up
Authors : Tan, Y.Z.; Rubinstein, J.L.
Deposited on : 2020-05-09
Resolution : 2.00 Å(reported)
Based on initial model : 2FFX

This is a wwPDB EM Validation Summary Report for a publicly released PDB entry.

We welcome your comments at validation@mail.wwpdb.org

A user guide is available at

<https://www.wwpdb.org/validation/2017/EMValidationReportHelp>
with specific help available everywhere you see the ⓘ symbol.

The types of validation reports are described at

<http://www.wwpdb.org/validation/2017/FAQs#types>.

The following versions of software and data (see [references ⓘ](#)) were used in the production of this report:

EMDB validation analysis : 0.0.1.dev43
MolProbity : 4.02b-467
Percentile statistics : 20191225.v01 (using entries in the PDB archive December 25th 2019)
MapQ : 1.9.9
Ideal geometry (proteins) : Engh & Huber (2001)
Ideal geometry (DNA, RNA) : Parkinson et al. (1996)
Validation Pipeline (wwPDB-VP) : 2.31.2

1 Overall quality at a glance

The following experimental techniques were used to determine the structure:

ELECTRON MICROSCOPY

The reported resolution of this entry is 2.00 Å.

Percentile scores (ranging between 0-100) for global validation metrics of the entry are shown in the following graphic. The table shows the number of entries on which the scores are based.

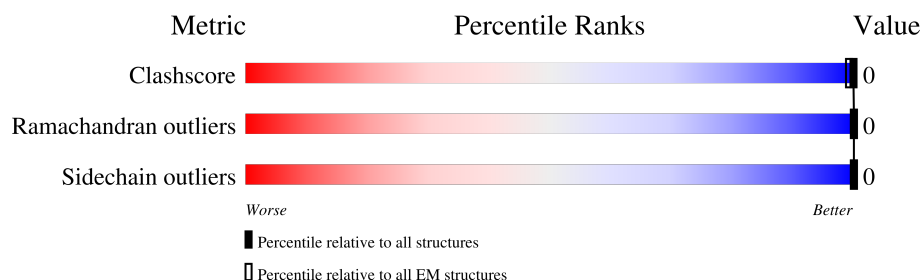

Metric	Whole archive (#Entries)	EM structures (#Entries)
Clashscore	158937	4297
Ramachandran outliers	154571	4023
Sidechain outliers	154315	3826

The table below summarises the geometric issues observed across the polymeric chains and their fit to the map. The red, orange, yellow and green segments of the bar indicate the fraction of residues that contain outliers for ≥ 3 , 2, 1 and 0 types of geometric quality criteria respectively. A grey segment represents the fraction of residues that are not modelled. The numeric value for each fraction is indicated below the corresponding segment, with a dot representing fractions $\leq 5\%$. The upper red bar (where present) indicates the fraction of residues that have poor fit to the EM map (all-atom inclusion $< 40\%$). The numeric value is given above the bar.

Mol	Chain	Length	Quality of chain
1	A	227	
1	B	227	
1	C	227	
1	D	227	
1	E	227	
1	F	227	
1	G	227	
1	H	227	

Continued on next page...

Continued from previous page...

Mol	Chain	Length	Quality of chain
1	I	227	 75%24%
1	J	227	 75%24%
1	K	227	 75%24%
1	L	227	 75%24%
1	M	227	 75%24%
1	N	227	 75%24%
1	O	227	 75%24%
1	P	227	 75%24%
1	Q	227	 75%24%
1	R	227	 75%24%
1	S	227	 75%24%
1	T	227	 75%24%
1	U	227	 75%24%
1	V	227	 75%24%
1	W	227	 75%24%
1	X	227	 75%24%

2 Entry composition

There are 3 unique types of molecules in this entry. The entry contains 68332 atoms, of which 32664 are hydrogens and 0 are deuteriums.

In the tables below, the AltConf column contains the number of residues with at least one atom in alternate conformation and the Trace column contains the number of residues modelled with at most 2 atoms.

- Molecule 1 is a protein called Ferritin light chain.

Mol	Chain	Residues	Atoms						AltConf	Trace
1	A	172	Total	C	H	N	O	S	0	0
			2746	875	1361	242	263	5		
1	B	172	Total	C	H	N	O	S	0	0
			2746	875	1361	242	263	5		
1	C	172	Total	C	H	N	O	S	0	0
			2746	875	1361	242	263	5		
1	D	172	Total	C	H	N	O	S	0	0
			2746	875	1361	242	263	5		
1	E	172	Total	C	H	N	O	S	0	0
			2746	875	1361	242	263	5		
1	F	172	Total	C	H	N	O	S	0	0
			2746	875	1361	242	263	5		
1	G	172	Total	C	H	N	O	S	0	0
			2746	875	1361	242	263	5		
1	H	172	Total	C	H	N	O	S	0	0
			2746	875	1361	242	263	5		
1	I	172	Total	C	H	N	O	S	0	0
			2746	875	1361	242	263	5		
1	J	172	Total	C	H	N	O	S	0	0
			2746	875	1361	242	263	5		
1	K	172	Total	C	H	N	O	S	0	0
			2746	875	1361	242	263	5		
1	L	172	Total	C	H	N	O	S	0	0
			2746	875	1361	242	263	5		
1	M	172	Total	C	H	N	O	S	0	0
			2746	875	1361	242	263	5		
1	N	172	Total	C	H	N	O	S	0	0
			2746	875	1361	242	263	5		
1	O	172	Total	C	H	N	O	S	0	0
			2746	875	1361	242	263	5		
1	P	172	Total	C	H	N	O	S	0	0
			2746	875	1361	242	263	5		
1	Q	172	Total	C	H	N	O	S	0	0
			2746	875	1361	242	263	5		

Continued on next page...

Continued from previous page...

Continued from previous page.

Mol	Chain	Residues	Atoms						AltConf	Trace
1	R	172	Total	C	H	N	O	S	0	0
			2746	875	1361	242	263	5		
1	S	172	Total	C	H	N	O	S	0	0
			2746	875	1361	242	263	5		
1	T	172	Total	C	H	N	O	S	0	0
			2746	875	1361	242	263	5		
1	U	172	Total	C	H	N	O	S	0	0
			2746	875	1361	242	263	5		
1	V	172	Total	C	H	N	O	S	0	0
			2746	875	1361	242	263	5		
1	W	172	Total	C	H	N	O	S	0	0
			2746	875	1361	242	263	5		
1	X	172	Total	C	H	N	O	S	0	0
			2746	875	1361	242	263	5		

There are 1272 discrepancies between the modelled and reference sequences:

Chain	Residue	Modelled	Actual	Comment	Reference
A	-28	THR	-	expression tag	UNP P02792
A	-27	GLY	-	expression tag	UNP P02792
A	-26	TRP	-	expression tag	UNP P02792
A	-25	SER	-	expression tag	UNP P02792
A	-24	HIS	-	expression tag	UNP P02792
A	-23	PRO	-	expression tag	UNP P02792
A	-22	GLN	-	expression tag	UNP P02792
A	-21	PHE	-	expression tag	UNP P02792
A	-20	GLU	-	expression tag	UNP P02792
A	-19	LYS	-	expression tag	UNP P02792
A	-18	LEU	-	expression tag	UNP P02792
A	-17	LYS	-	expression tag	UNP P02792
A	-16	GLY	-	expression tag	UNP P02792
A	-15	GLY	-	expression tag	UNP P02792
A	-14	SER	-	expression tag	UNP P02792
A	-13	SER	-	expression tag	UNP P02792
A	-12	ARG	-	expression tag	UNP P02792
A	-11	GLY	-	expression tag	UNP P02792
A	-10	GLY	-	expression tag	UNP P02792
A	-9	GLY	-	expression tag	UNP P02792
A	-8	GLY	-	expression tag	UNP P02792
A	-7	GLY	-	expression tag	UNP P02792
A	-6	SER	-	expression tag	UNP P02792
A	-5	GLY	-	expression tag	UNP P02792
A	-4	GLY	-	expression tag	UNP P02792

Continued on next page...

Continued from previous page...

Chain	Residue	Modelled	Actual	Comment	Reference
A	-3	SER	-	expression tag	UNP P02792
A	-2	GLY	-	expression tag	UNP P02792
A	-1	GLY	-	expression tag	UNP P02792
A	0	SER	-	expression tag	UNP P02792
A	1	GLY	-	expression tag	UNP P02792
A	2	GLY	-	expression tag	UNP P02792
A	3	SER	-	expression tag	UNP P02792
A	176	ARG	LYS	engineered mutation	UNP P02792
A	179	GLY	-	expression tag	UNP P02792
A	180	GLY	-	expression tag	UNP P02792
A	181	SER	-	expression tag	UNP P02792
A	182	GLY	-	expression tag	UNP P02792
A	183	GLY	-	expression tag	UNP P02792
A	184	SER	-	expression tag	UNP P02792
A	185	GLY	-	expression tag	UNP P02792
A	186	GLY	-	expression tag	UNP P02792
A	187	SER	-	expression tag	UNP P02792
A	188	GLY	-	expression tag	UNP P02792
A	189	GLY	-	expression tag	UNP P02792
A	190	SER	-	expression tag	UNP P02792
A	191	GLY	-	expression tag	UNP P02792
A	192	GLY	-	expression tag	UNP P02792
A	193	GLY	-	expression tag	UNP P02792
A	194	ALA	-	expression tag	UNP P02792
A	195	SER	-	expression tag	UNP P02792
A	196	GLY	-	expression tag	UNP P02792
A	197	GLY	-	expression tag	UNP P02792
A	198	SER	-	expression tag	UNP P02792
B	-28	THR	-	expression tag	UNP P02792
B	-27	GLY	-	expression tag	UNP P02792
B	-26	TRP	-	expression tag	UNP P02792
B	-25	SER	-	expression tag	UNP P02792
B	-24	HIS	-	expression tag	UNP P02792
B	-23	PRO	-	expression tag	UNP P02792
B	-22	GLN	-	expression tag	UNP P02792
B	-21	PHE	-	expression tag	UNP P02792
B	-20	GLU	-	expression tag	UNP P02792
B	-19	LYS	-	expression tag	UNP P02792
B	-18	LEU	-	expression tag	UNP P02792
B	-17	LYS	-	expression tag	UNP P02792
B	-16	GLY	-	expression tag	UNP P02792
B	-15	GLY	-	expression tag	UNP P02792

Continued on next page...

Continued from previous page...

Chain	Residue	Modelled	Actual	Comment	Reference
B	-14	SER	-	expression tag	UNP P02792
B	-13	SER	-	expression tag	UNP P02792
B	-12	ARG	-	expression tag	UNP P02792
B	-11	GLY	-	expression tag	UNP P02792
B	-10	GLY	-	expression tag	UNP P02792
B	-9	GLY	-	expression tag	UNP P02792
B	-8	GLY	-	expression tag	UNP P02792
B	-7	GLY	-	expression tag	UNP P02792
B	-6	SER	-	expression tag	UNP P02792
B	-5	GLY	-	expression tag	UNP P02792
B	-4	GLY	-	expression tag	UNP P02792
B	-3	SER	-	expression tag	UNP P02792
B	-2	GLY	-	expression tag	UNP P02792
B	-1	GLY	-	expression tag	UNP P02792
B	0	SER	-	expression tag	UNP P02792
B	1	GLY	-	expression tag	UNP P02792
B	2	GLY	-	expression tag	UNP P02792
B	3	SER	-	expression tag	UNP P02792
B	176	ARG	LYS	engineered mutation	UNP P02792
B	179	GLY	-	expression tag	UNP P02792
B	180	GLY	-	expression tag	UNP P02792
B	181	SER	-	expression tag	UNP P02792
B	182	GLY	-	expression tag	UNP P02792
B	183	GLY	-	expression tag	UNP P02792
B	184	SER	-	expression tag	UNP P02792
B	185	GLY	-	expression tag	UNP P02792
B	186	GLY	-	expression tag	UNP P02792
B	187	SER	-	expression tag	UNP P02792
B	188	GLY	-	expression tag	UNP P02792
B	189	GLY	-	expression tag	UNP P02792
B	190	SER	-	expression tag	UNP P02792
B	191	GLY	-	expression tag	UNP P02792
B	192	GLY	-	expression tag	UNP P02792
B	193	GLY	-	expression tag	UNP P02792
B	194	ALA	-	expression tag	UNP P02792
B	195	SER	-	expression tag	UNP P02792
B	196	GLY	-	expression tag	UNP P02792
B	197	GLY	-	expression tag	UNP P02792
B	198	SER	-	expression tag	UNP P02792
C	-28	THR	-	expression tag	UNP P02792
C	-27	GLY	-	expression tag	UNP P02792
C	-26	TRP	-	expression tag	UNP P02792

Continued on next page...

Continued from previous page...

Chain	Residue	Modelled	Actual	Comment	Reference
C	-25	SER	-	expression tag	UNP P02792
C	-24	HIS	-	expression tag	UNP P02792
C	-23	PRO	-	expression tag	UNP P02792
C	-22	GLN	-	expression tag	UNP P02792
C	-21	PHE	-	expression tag	UNP P02792
C	-20	GLU	-	expression tag	UNP P02792
C	-19	LYS	-	expression tag	UNP P02792
C	-18	LEU	-	expression tag	UNP P02792
C	-17	LYS	-	expression tag	UNP P02792
C	-16	GLY	-	expression tag	UNP P02792
C	-15	GLY	-	expression tag	UNP P02792
C	-14	SER	-	expression tag	UNP P02792
C	-13	SER	-	expression tag	UNP P02792
C	-12	ARG	-	expression tag	UNP P02792
C	-11	GLY	-	expression tag	UNP P02792
C	-10	GLY	-	expression tag	UNP P02792
C	-9	GLY	-	expression tag	UNP P02792
C	-8	GLY	-	expression tag	UNP P02792
C	-7	GLY	-	expression tag	UNP P02792
C	-6	SER	-	expression tag	UNP P02792
C	-5	GLY	-	expression tag	UNP P02792
C	-4	GLY	-	expression tag	UNP P02792
C	-3	SER	-	expression tag	UNP P02792
C	-2	GLY	-	expression tag	UNP P02792
C	-1	GLY	-	expression tag	UNP P02792
C	0	SER	-	expression tag	UNP P02792
C	1	GLY	-	expression tag	UNP P02792
C	2	GLY	-	expression tag	UNP P02792
C	3	SER	-	expression tag	UNP P02792
C	176	ARG	LYS	engineered mutation	UNP P02792
C	179	GLY	-	expression tag	UNP P02792
C	180	GLY	-	expression tag	UNP P02792
C	181	SER	-	expression tag	UNP P02792
C	182	GLY	-	expression tag	UNP P02792
C	183	GLY	-	expression tag	UNP P02792
C	184	SER	-	expression tag	UNP P02792
C	185	GLY	-	expression tag	UNP P02792
C	186	GLY	-	expression tag	UNP P02792
C	187	SER	-	expression tag	UNP P02792
C	188	GLY	-	expression tag	UNP P02792
C	189	GLY	-	expression tag	UNP P02792
C	190	SER	-	expression tag	UNP P02792

Continued on next page...

Continued from previous page...

Chain	Residue	Modelled	Actual	Comment	Reference
C	191	GLY	-	expression tag	UNP P02792
C	192	GLY	-	expression tag	UNP P02792
C	193	GLY	-	expression tag	UNP P02792
C	194	ALA	-	expression tag	UNP P02792
C	195	SER	-	expression tag	UNP P02792
C	196	GLY	-	expression tag	UNP P02792
C	197	GLY	-	expression tag	UNP P02792
C	198	SER	-	expression tag	UNP P02792
D	-28	THR	-	expression tag	UNP P02792
D	-27	GLY	-	expression tag	UNP P02792
D	-26	TRP	-	expression tag	UNP P02792
D	-25	SER	-	expression tag	UNP P02792
D	-24	HIS	-	expression tag	UNP P02792
D	-23	PRO	-	expression tag	UNP P02792
D	-22	GLN	-	expression tag	UNP P02792
D	-21	PHE	-	expression tag	UNP P02792
D	-20	GLU	-	expression tag	UNP P02792
D	-19	LYS	-	expression tag	UNP P02792
D	-18	LEU	-	expression tag	UNP P02792
D	-17	LYS	-	expression tag	UNP P02792
D	-16	GLY	-	expression tag	UNP P02792
D	-15	GLY	-	expression tag	UNP P02792
D	-14	SER	-	expression tag	UNP P02792
D	-13	SER	-	expression tag	UNP P02792
D	-12	ARG	-	expression tag	UNP P02792
D	-11	GLY	-	expression tag	UNP P02792
D	-10	GLY	-	expression tag	UNP P02792
D	-9	GLY	-	expression tag	UNP P02792
D	-8	GLY	-	expression tag	UNP P02792
D	-7	GLY	-	expression tag	UNP P02792
D	-6	SER	-	expression tag	UNP P02792
D	-5	GLY	-	expression tag	UNP P02792
D	-4	GLY	-	expression tag	UNP P02792
D	-3	SER	-	expression tag	UNP P02792
D	-2	GLY	-	expression tag	UNP P02792
D	-1	GLY	-	expression tag	UNP P02792
D	0	SER	-	expression tag	UNP P02792
D	1	GLY	-	expression tag	UNP P02792
D	2	GLY	-	expression tag	UNP P02792
D	3	SER	-	expression tag	UNP P02792
D	176	ARG	LYS	engineered mutation	UNP P02792
D	179	GLY	-	expression tag	UNP P02792

Continued on next page...

Continued from previous page...

Chain	Residue	Modelled	Actual	Comment	Reference
D	180	GLY	-	expression tag	UNP P02792
D	181	SER	-	expression tag	UNP P02792
D	182	GLY	-	expression tag	UNP P02792
D	183	GLY	-	expression tag	UNP P02792
D	184	SER	-	expression tag	UNP P02792
D	185	GLY	-	expression tag	UNP P02792
D	186	GLY	-	expression tag	UNP P02792
D	187	SER	-	expression tag	UNP P02792
D	188	GLY	-	expression tag	UNP P02792
D	189	GLY	-	expression tag	UNP P02792
D	190	SER	-	expression tag	UNP P02792
D	191	GLY	-	expression tag	UNP P02792
D	192	GLY	-	expression tag	UNP P02792
D	193	GLY	-	expression tag	UNP P02792
D	194	ALA	-	expression tag	UNP P02792
D	195	SER	-	expression tag	UNP P02792
D	196	GLY	-	expression tag	UNP P02792
D	197	GLY	-	expression tag	UNP P02792
D	198	SER	-	expression tag	UNP P02792
E	-28	THR	-	expression tag	UNP P02792
E	-27	GLY	-	expression tag	UNP P02792
E	-26	TRP	-	expression tag	UNP P02792
E	-25	SER	-	expression tag	UNP P02792
E	-24	HIS	-	expression tag	UNP P02792
E	-23	PRO	-	expression tag	UNP P02792
E	-22	GLN	-	expression tag	UNP P02792
E	-21	PHE	-	expression tag	UNP P02792
E	-20	GLU	-	expression tag	UNP P02792
E	-19	LYS	-	expression tag	UNP P02792
E	-18	LEU	-	expression tag	UNP P02792
E	-17	LYS	-	expression tag	UNP P02792
E	-16	GLY	-	expression tag	UNP P02792
E	-15	GLY	-	expression tag	UNP P02792
E	-14	SER	-	expression tag	UNP P02792
E	-13	SER	-	expression tag	UNP P02792
E	-12	ARG	-	expression tag	UNP P02792
E	-11	GLY	-	expression tag	UNP P02792
E	-10	GLY	-	expression tag	UNP P02792
E	-9	GLY	-	expression tag	UNP P02792
E	-8	GLY	-	expression tag	UNP P02792
E	-7	GLY	-	expression tag	UNP P02792
E	-6	SER	-	expression tag	UNP P02792

Continued on next page...

Continued from previous page...

Chain	Residue	Modelled	Actual	Comment	Reference
E	-5	GLY	-	expression tag	UNP P02792
E	-4	GLY	-	expression tag	UNP P02792
E	-3	SER	-	expression tag	UNP P02792
E	-2	GLY	-	expression tag	UNP P02792
E	-1	GLY	-	expression tag	UNP P02792
E	0	SER	-	expression tag	UNP P02792
E	1	GLY	-	expression tag	UNP P02792
E	2	GLY	-	expression tag	UNP P02792
E	3	SER	-	expression tag	UNP P02792
E	176	ARG	LYS	engineered mutation	UNP P02792
E	179	GLY	-	expression tag	UNP P02792
E	180	GLY	-	expression tag	UNP P02792
E	181	SER	-	expression tag	UNP P02792
E	182	GLY	-	expression tag	UNP P02792
E	183	GLY	-	expression tag	UNP P02792
E	184	SER	-	expression tag	UNP P02792
E	185	GLY	-	expression tag	UNP P02792
E	186	GLY	-	expression tag	UNP P02792
E	187	SER	-	expression tag	UNP P02792
E	188	GLY	-	expression tag	UNP P02792
E	189	GLY	-	expression tag	UNP P02792
E	190	SER	-	expression tag	UNP P02792
E	191	GLY	-	expression tag	UNP P02792
E	192	GLY	-	expression tag	UNP P02792
E	193	GLY	-	expression tag	UNP P02792
E	194	ALA	-	expression tag	UNP P02792
E	195	SER	-	expression tag	UNP P02792
E	196	GLY	-	expression tag	UNP P02792
E	197	GLY	-	expression tag	UNP P02792
E	198	SER	-	expression tag	UNP P02792
F	-28	THR	-	expression tag	UNP P02792
F	-27	GLY	-	expression tag	UNP P02792
F	-26	TRP	-	expression tag	UNP P02792
F	-25	SER	-	expression tag	UNP P02792
F	-24	HIS	-	expression tag	UNP P02792
F	-23	PRO	-	expression tag	UNP P02792
F	-22	GLN	-	expression tag	UNP P02792
F	-21	PHE	-	expression tag	UNP P02792
F	-20	GLU	-	expression tag	UNP P02792
F	-19	LYS	-	expression tag	UNP P02792
F	-18	LEU	-	expression tag	UNP P02792
F	-17	LYS	-	expression tag	UNP P02792

Continued on next page...

Continued from previous page...

Chain	Residue	Modelled	Actual	Comment	Reference
F	-16	GLY	-	expression tag	UNP P02792
F	-15	GLY	-	expression tag	UNP P02792
F	-14	SER	-	expression tag	UNP P02792
F	-13	SER	-	expression tag	UNP P02792
F	-12	ARG	-	expression tag	UNP P02792
F	-11	GLY	-	expression tag	UNP P02792
F	-10	GLY	-	expression tag	UNP P02792
F	-9	GLY	-	expression tag	UNP P02792
F	-8	GLY	-	expression tag	UNP P02792
F	-7	GLY	-	expression tag	UNP P02792
F	-6	SER	-	expression tag	UNP P02792
F	-5	GLY	-	expression tag	UNP P02792
F	-4	GLY	-	expression tag	UNP P02792
F	-3	SER	-	expression tag	UNP P02792
F	-2	GLY	-	expression tag	UNP P02792
F	-1	GLY	-	expression tag	UNP P02792
F	0	SER	-	expression tag	UNP P02792
F	1	GLY	-	expression tag	UNP P02792
F	2	GLY	-	expression tag	UNP P02792
F	3	SER	-	expression tag	UNP P02792
F	176	ARG	LYS	engineered mutation	UNP P02792
F	179	GLY	-	expression tag	UNP P02792
F	180	GLY	-	expression tag	UNP P02792
F	181	SER	-	expression tag	UNP P02792
F	182	GLY	-	expression tag	UNP P02792
F	183	GLY	-	expression tag	UNP P02792
F	184	SER	-	expression tag	UNP P02792
F	185	GLY	-	expression tag	UNP P02792
F	186	GLY	-	expression tag	UNP P02792
F	187	SER	-	expression tag	UNP P02792
F	188	GLY	-	expression tag	UNP P02792
F	189	GLY	-	expression tag	UNP P02792
F	190	SER	-	expression tag	UNP P02792
F	191	GLY	-	expression tag	UNP P02792
F	192	GLY	-	expression tag	UNP P02792
F	193	GLY	-	expression tag	UNP P02792
F	194	ALA	-	expression tag	UNP P02792
F	195	SER	-	expression tag	UNP P02792
F	196	GLY	-	expression tag	UNP P02792
F	197	GLY	-	expression tag	UNP P02792
F	198	SER	-	expression tag	UNP P02792
G	-28	THR	-	expression tag	UNP P02792

Continued on next page...

Continued from previous page...

Chain	Residue	Modelled	Actual	Comment	Reference
G	-27	GLY	-	expression tag	UNP P02792
G	-26	TRP	-	expression tag	UNP P02792
G	-25	SER	-	expression tag	UNP P02792
G	-24	HIS	-	expression tag	UNP P02792
G	-23	PRO	-	expression tag	UNP P02792
G	-22	GLN	-	expression tag	UNP P02792
G	-21	PHE	-	expression tag	UNP P02792
G	-20	GLU	-	expression tag	UNP P02792
G	-19	LYS	-	expression tag	UNP P02792
G	-18	LEU	-	expression tag	UNP P02792
G	-17	LYS	-	expression tag	UNP P02792
G	-16	GLY	-	expression tag	UNP P02792
G	-15	GLY	-	expression tag	UNP P02792
G	-14	SER	-	expression tag	UNP P02792
G	-13	SER	-	expression tag	UNP P02792
G	-12	ARG	-	expression tag	UNP P02792
G	-11	GLY	-	expression tag	UNP P02792
G	-10	GLY	-	expression tag	UNP P02792
G	-9	GLY	-	expression tag	UNP P02792
G	-8	GLY	-	expression tag	UNP P02792
G	-7	GLY	-	expression tag	UNP P02792
G	-6	SER	-	expression tag	UNP P02792
G	-5	GLY	-	expression tag	UNP P02792
G	-4	GLY	-	expression tag	UNP P02792
G	-3	SER	-	expression tag	UNP P02792
G	-2	GLY	-	expression tag	UNP P02792
G	-1	GLY	-	expression tag	UNP P02792
G	0	SER	-	expression tag	UNP P02792
G	1	GLY	-	expression tag	UNP P02792
G	2	GLY	-	expression tag	UNP P02792
G	3	SER	-	expression tag	UNP P02792
G	176	ARG	LYS	engineered mutation	UNP P02792
G	179	GLY	-	expression tag	UNP P02792
G	180	GLY	-	expression tag	UNP P02792
G	181	SER	-	expression tag	UNP P02792
G	182	GLY	-	expression tag	UNP P02792
G	183	GLY	-	expression tag	UNP P02792
G	184	SER	-	expression tag	UNP P02792
G	185	GLY	-	expression tag	UNP P02792
G	186	GLY	-	expression tag	UNP P02792
G	187	SER	-	expression tag	UNP P02792
G	188	GLY	-	expression tag	UNP P02792

Continued on next page...

Continued from previous page...

Chain	Residue	Modelled	Actual	Comment	Reference
G	189	GLY	-	expression tag	UNP P02792
G	190	SER	-	expression tag	UNP P02792
G	191	GLY	-	expression tag	UNP P02792
G	192	GLY	-	expression tag	UNP P02792
G	193	GLY	-	expression tag	UNP P02792
G	194	ALA	-	expression tag	UNP P02792
G	195	SER	-	expression tag	UNP P02792
G	196	GLY	-	expression tag	UNP P02792
G	197	GLY	-	expression tag	UNP P02792
G	198	SER	-	expression tag	UNP P02792
H	-28	THR	-	expression tag	UNP P02792
H	-27	GLY	-	expression tag	UNP P02792
H	-26	TRP	-	expression tag	UNP P02792
H	-25	SER	-	expression tag	UNP P02792
H	-24	HIS	-	expression tag	UNP P02792
H	-23	PRO	-	expression tag	UNP P02792
H	-22	GLN	-	expression tag	UNP P02792
H	-21	PHE	-	expression tag	UNP P02792
H	-20	GLU	-	expression tag	UNP P02792
H	-19	LYS	-	expression tag	UNP P02792
H	-18	LEU	-	expression tag	UNP P02792
H	-17	LYS	-	expression tag	UNP P02792
H	-16	GLY	-	expression tag	UNP P02792
H	-15	GLY	-	expression tag	UNP P02792
H	-14	SER	-	expression tag	UNP P02792
H	-13	SER	-	expression tag	UNP P02792
H	-12	ARG	-	expression tag	UNP P02792
H	-11	GLY	-	expression tag	UNP P02792
H	-10	GLY	-	expression tag	UNP P02792
H	-9	GLY	-	expression tag	UNP P02792
H	-8	GLY	-	expression tag	UNP P02792
H	-7	GLY	-	expression tag	UNP P02792
H	-6	SER	-	expression tag	UNP P02792
H	-5	GLY	-	expression tag	UNP P02792
H	-4	GLY	-	expression tag	UNP P02792
H	-3	SER	-	expression tag	UNP P02792
H	-2	GLY	-	expression tag	UNP P02792
H	-1	GLY	-	expression tag	UNP P02792
H	0	SER	-	expression tag	UNP P02792
H	1	GLY	-	expression tag	UNP P02792
H	2	GLY	-	expression tag	UNP P02792
H	3	SER	-	expression tag	UNP P02792

Continued on next page...

Continued from previous page...

Chain	Residue	Modelled	Actual	Comment	Reference
H	176	ARG	LYS	engineered mutation	UNP P02792
H	179	GLY	-	expression tag	UNP P02792
H	180	GLY	-	expression tag	UNP P02792
H	181	SER	-	expression tag	UNP P02792
H	182	GLY	-	expression tag	UNP P02792
H	183	GLY	-	expression tag	UNP P02792
H	184	SER	-	expression tag	UNP P02792
H	185	GLY	-	expression tag	UNP P02792
H	186	GLY	-	expression tag	UNP P02792
H	187	SER	-	expression tag	UNP P02792
H	188	GLY	-	expression tag	UNP P02792
H	189	GLY	-	expression tag	UNP P02792
H	190	SER	-	expression tag	UNP P02792
H	191	GLY	-	expression tag	UNP P02792
H	192	GLY	-	expression tag	UNP P02792
H	193	GLY	-	expression tag	UNP P02792
H	194	ALA	-	expression tag	UNP P02792
H	195	SER	-	expression tag	UNP P02792
H	196	GLY	-	expression tag	UNP P02792
H	197	GLY	-	expression tag	UNP P02792
H	198	SER	-	expression tag	UNP P02792
I	-28	THR	-	expression tag	UNP P02792
I	-27	GLY	-	expression tag	UNP P02792
I	-26	TRP	-	expression tag	UNP P02792
I	-25	SER	-	expression tag	UNP P02792
I	-24	HIS	-	expression tag	UNP P02792
I	-23	PRO	-	expression tag	UNP P02792
I	-22	GLN	-	expression tag	UNP P02792
I	-21	PHE	-	expression tag	UNP P02792
I	-20	GLU	-	expression tag	UNP P02792
I	-19	LYS	-	expression tag	UNP P02792
I	-18	LEU	-	expression tag	UNP P02792
I	-17	LYS	-	expression tag	UNP P02792
I	-16	GLY	-	expression tag	UNP P02792
I	-15	GLY	-	expression tag	UNP P02792
I	-14	SER	-	expression tag	UNP P02792
I	-13	SER	-	expression tag	UNP P02792
I	-12	ARG	-	expression tag	UNP P02792
I	-11	GLY	-	expression tag	UNP P02792
I	-10	GLY	-	expression tag	UNP P02792
I	-9	GLY	-	expression tag	UNP P02792
I	-8	GLY	-	expression tag	UNP P02792

Continued on next page...

Continued from previous page...

Chain	Residue	Modelled	Actual	Comment	Reference
I	-7	GLY	-	expression tag	UNP P02792
I	-6	SER	-	expression tag	UNP P02792
I	-5	GLY	-	expression tag	UNP P02792
I	-4	GLY	-	expression tag	UNP P02792
I	-3	SER	-	expression tag	UNP P02792
I	-2	GLY	-	expression tag	UNP P02792
I	-1	GLY	-	expression tag	UNP P02792
I	0	SER	-	expression tag	UNP P02792
I	1	GLY	-	expression tag	UNP P02792
I	2	GLY	-	expression tag	UNP P02792
I	3	SER	-	expression tag	UNP P02792
I	176	ARG	LYS	engineered mutation	UNP P02792
I	179	GLY	-	expression tag	UNP P02792
I	180	GLY	-	expression tag	UNP P02792
I	181	SER	-	expression tag	UNP P02792
I	182	GLY	-	expression tag	UNP P02792
I	183	GLY	-	expression tag	UNP P02792
I	184	SER	-	expression tag	UNP P02792
I	185	GLY	-	expression tag	UNP P02792
I	186	GLY	-	expression tag	UNP P02792
I	187	SER	-	expression tag	UNP P02792
I	188	GLY	-	expression tag	UNP P02792
I	189	GLY	-	expression tag	UNP P02792
I	190	SER	-	expression tag	UNP P02792
I	191	GLY	-	expression tag	UNP P02792
I	192	GLY	-	expression tag	UNP P02792
I	193	GLY	-	expression tag	UNP P02792
I	194	ALA	-	expression tag	UNP P02792
I	195	SER	-	expression tag	UNP P02792
I	196	GLY	-	expression tag	UNP P02792
I	197	GLY	-	expression tag	UNP P02792
I	198	SER	-	expression tag	UNP P02792
J	-28	THR	-	expression tag	UNP P02792
J	-27	GLY	-	expression tag	UNP P02792
J	-26	TRP	-	expression tag	UNP P02792
J	-25	SER	-	expression tag	UNP P02792
J	-24	HIS	-	expression tag	UNP P02792
J	-23	PRO	-	expression tag	UNP P02792
J	-22	GLN	-	expression tag	UNP P02792
J	-21	PHE	-	expression tag	UNP P02792
J	-20	GLU	-	expression tag	UNP P02792
J	-19	LYS	-	expression tag	UNP P02792

Continued on next page...

Continued from previous page...

Chain	Residue	Modelled	Actual	Comment	Reference
J	-18	LEU	-	expression tag	UNP P02792
J	-17	LYS	-	expression tag	UNP P02792
J	-16	GLY	-	expression tag	UNP P02792
J	-15	GLY	-	expression tag	UNP P02792
J	-14	SER	-	expression tag	UNP P02792
J	-13	SER	-	expression tag	UNP P02792
J	-12	ARG	-	expression tag	UNP P02792
J	-11	GLY	-	expression tag	UNP P02792
J	-10	GLY	-	expression tag	UNP P02792
J	-9	GLY	-	expression tag	UNP P02792
J	-8	GLY	-	expression tag	UNP P02792
J	-7	GLY	-	expression tag	UNP P02792
J	-6	SER	-	expression tag	UNP P02792
J	-5	GLY	-	expression tag	UNP P02792
J	-4	GLY	-	expression tag	UNP P02792
J	-3	SER	-	expression tag	UNP P02792
J	-2	GLY	-	expression tag	UNP P02792
J	-1	GLY	-	expression tag	UNP P02792
J	0	SER	-	expression tag	UNP P02792
J	1	GLY	-	expression tag	UNP P02792
J	2	GLY	-	expression tag	UNP P02792
J	3	SER	-	expression tag	UNP P02792
J	176	ARG	LYS	engineered mutation	UNP P02792
J	179	GLY	-	expression tag	UNP P02792
J	180	GLY	-	expression tag	UNP P02792
J	181	SER	-	expression tag	UNP P02792
J	182	GLY	-	expression tag	UNP P02792
J	183	GLY	-	expression tag	UNP P02792
J	184	SER	-	expression tag	UNP P02792
J	185	GLY	-	expression tag	UNP P02792
J	186	GLY	-	expression tag	UNP P02792
J	187	SER	-	expression tag	UNP P02792
J	188	GLY	-	expression tag	UNP P02792
J	189	GLY	-	expression tag	UNP P02792
J	190	SER	-	expression tag	UNP P02792
J	191	GLY	-	expression tag	UNP P02792
J	192	GLY	-	expression tag	UNP P02792
J	193	GLY	-	expression tag	UNP P02792
J	194	ALA	-	expression tag	UNP P02792
J	195	SER	-	expression tag	UNP P02792
J	196	GLY	-	expression tag	UNP P02792
J	197	GLY	-	expression tag	UNP P02792

Continued on next page...

Continued from previous page...

Chain	Residue	Modelled	Actual	Comment	Reference
J	198	SER	-	expression tag	UNP P02792
K	-28	THR	-	expression tag	UNP P02792
K	-27	GLY	-	expression tag	UNP P02792
K	-26	TRP	-	expression tag	UNP P02792
K	-25	SER	-	expression tag	UNP P02792
K	-24	HIS	-	expression tag	UNP P02792
K	-23	PRO	-	expression tag	UNP P02792
K	-22	GLN	-	expression tag	UNP P02792
K	-21	PHE	-	expression tag	UNP P02792
K	-20	GLU	-	expression tag	UNP P02792
K	-19	LYS	-	expression tag	UNP P02792
K	-18	LEU	-	expression tag	UNP P02792
K	-17	LYS	-	expression tag	UNP P02792
K	-16	GLY	-	expression tag	UNP P02792
K	-15	GLY	-	expression tag	UNP P02792
K	-14	SER	-	expression tag	UNP P02792
K	-13	SER	-	expression tag	UNP P02792
K	-12	ARG	-	expression tag	UNP P02792
K	-11	GLY	-	expression tag	UNP P02792
K	-10	GLY	-	expression tag	UNP P02792
K	-9	GLY	-	expression tag	UNP P02792
K	-8	GLY	-	expression tag	UNP P02792
K	-7	GLY	-	expression tag	UNP P02792
K	-6	SER	-	expression tag	UNP P02792
K	-5	GLY	-	expression tag	UNP P02792
K	-4	GLY	-	expression tag	UNP P02792
K	-3	SER	-	expression tag	UNP P02792
K	-2	GLY	-	expression tag	UNP P02792
K	-1	GLY	-	expression tag	UNP P02792
K	0	SER	-	expression tag	UNP P02792
K	1	GLY	-	expression tag	UNP P02792
K	2	GLY	-	expression tag	UNP P02792
K	3	SER	-	expression tag	UNP P02792
K	176	ARG	LYS	engineered mutation	UNP P02792
K	179	GLY	-	expression tag	UNP P02792
K	180	GLY	-	expression tag	UNP P02792
K	181	SER	-	expression tag	UNP P02792
K	182	GLY	-	expression tag	UNP P02792
K	183	GLY	-	expression tag	UNP P02792
K	184	SER	-	expression tag	UNP P02792
K	185	GLY	-	expression tag	UNP P02792
K	186	GLY	-	expression tag	UNP P02792

Continued on next page...

Continued from previous page...

Chain	Residue	Modelled	Actual	Comment	Reference
K	187	SER	-	expression tag	UNP P02792
K	188	GLY	-	expression tag	UNP P02792
K	189	GLY	-	expression tag	UNP P02792
K	190	SER	-	expression tag	UNP P02792
K	191	GLY	-	expression tag	UNP P02792
K	192	GLY	-	expression tag	UNP P02792
K	193	GLY	-	expression tag	UNP P02792
K	194	ALA	-	expression tag	UNP P02792
K	195	SER	-	expression tag	UNP P02792
K	196	GLY	-	expression tag	UNP P02792
K	197	GLY	-	expression tag	UNP P02792
K	198	SER	-	expression tag	UNP P02792
L	-28	THR	-	expression tag	UNP P02792
L	-27	GLY	-	expression tag	UNP P02792
L	-26	TRP	-	expression tag	UNP P02792
L	-25	SER	-	expression tag	UNP P02792
L	-24	HIS	-	expression tag	UNP P02792
L	-23	PRO	-	expression tag	UNP P02792
L	-22	GLN	-	expression tag	UNP P02792
L	-21	PHE	-	expression tag	UNP P02792
L	-20	GLU	-	expression tag	UNP P02792
L	-19	LYS	-	expression tag	UNP P02792
L	-18	LEU	-	expression tag	UNP P02792
L	-17	LYS	-	expression tag	UNP P02792
L	-16	GLY	-	expression tag	UNP P02792
L	-15	GLY	-	expression tag	UNP P02792
L	-14	SER	-	expression tag	UNP P02792
L	-13	SER	-	expression tag	UNP P02792
L	-12	ARG	-	expression tag	UNP P02792
L	-11	GLY	-	expression tag	UNP P02792
L	-10	GLY	-	expression tag	UNP P02792
L	-9	GLY	-	expression tag	UNP P02792
L	-8	GLY	-	expression tag	UNP P02792
L	-7	GLY	-	expression tag	UNP P02792
L	-6	SER	-	expression tag	UNP P02792
L	-5	GLY	-	expression tag	UNP P02792
L	-4	GLY	-	expression tag	UNP P02792
L	-3	SER	-	expression tag	UNP P02792
L	-2	GLY	-	expression tag	UNP P02792
L	-1	GLY	-	expression tag	UNP P02792
L	0	SER	-	expression tag	UNP P02792
L	1	GLY	-	expression tag	UNP P02792

Continued on next page...

Continued from previous page...

Chain	Residue	Modelled	Actual	Comment	Reference
L	2	GLY	-	expression tag	UNP P02792
L	3	SER	-	expression tag	UNP P02792
L	176	ARG	LYS	engineered mutation	UNP P02792
L	179	GLY	-	expression tag	UNP P02792
L	180	GLY	-	expression tag	UNP P02792
L	181	SER	-	expression tag	UNP P02792
L	182	GLY	-	expression tag	UNP P02792
L	183	GLY	-	expression tag	UNP P02792
L	184	SER	-	expression tag	UNP P02792
L	185	GLY	-	expression tag	UNP P02792
L	186	GLY	-	expression tag	UNP P02792
L	187	SER	-	expression tag	UNP P02792
L	188	GLY	-	expression tag	UNP P02792
L	189	GLY	-	expression tag	UNP P02792
L	190	SER	-	expression tag	UNP P02792
L	191	GLY	-	expression tag	UNP P02792
L	192	GLY	-	expression tag	UNP P02792
L	193	GLY	-	expression tag	UNP P02792
L	194	ALA	-	expression tag	UNP P02792
L	195	SER	-	expression tag	UNP P02792
L	196	GLY	-	expression tag	UNP P02792
L	197	GLY	-	expression tag	UNP P02792
L	198	SER	-	expression tag	UNP P02792
M	-28	THR	-	expression tag	UNP P02792
M	-27	GLY	-	expression tag	UNP P02792
M	-26	TRP	-	expression tag	UNP P02792
M	-25	SER	-	expression tag	UNP P02792
M	-24	HIS	-	expression tag	UNP P02792
M	-23	PRO	-	expression tag	UNP P02792
M	-22	GLN	-	expression tag	UNP P02792
M	-21	PHE	-	expression tag	UNP P02792
M	-20	GLU	-	expression tag	UNP P02792
M	-19	LYS	-	expression tag	UNP P02792
M	-18	LEU	-	expression tag	UNP P02792
M	-17	LYS	-	expression tag	UNP P02792
M	-16	GLY	-	expression tag	UNP P02792
M	-15	GLY	-	expression tag	UNP P02792
M	-14	SER	-	expression tag	UNP P02792
M	-13	SER	-	expression tag	UNP P02792
M	-12	ARG	-	expression tag	UNP P02792
M	-11	GLY	-	expression tag	UNP P02792
M	-10	GLY	-	expression tag	UNP P02792

Continued on next page...

Continued from previous page...

Chain	Residue	Modelled	Actual	Comment	Reference
M	-9	GLY	-	expression tag	UNP P02792
M	-8	GLY	-	expression tag	UNP P02792
M	-7	GLY	-	expression tag	UNP P02792
M	-6	SER	-	expression tag	UNP P02792
M	-5	GLY	-	expression tag	UNP P02792
M	-4	GLY	-	expression tag	UNP P02792
M	-3	SER	-	expression tag	UNP P02792
M	-2	GLY	-	expression tag	UNP P02792
M	-1	GLY	-	expression tag	UNP P02792
M	0	SER	-	expression tag	UNP P02792
M	1	GLY	-	expression tag	UNP P02792
M	2	GLY	-	expression tag	UNP P02792
M	3	SER	-	expression tag	UNP P02792
M	176	ARG	LYS	engineered mutation	UNP P02792
M	179	GLY	-	expression tag	UNP P02792
M	180	GLY	-	expression tag	UNP P02792
M	181	SER	-	expression tag	UNP P02792
M	182	GLY	-	expression tag	UNP P02792
M	183	GLY	-	expression tag	UNP P02792
M	184	SER	-	expression tag	UNP P02792
M	185	GLY	-	expression tag	UNP P02792
M	186	GLY	-	expression tag	UNP P02792
M	187	SER	-	expression tag	UNP P02792
M	188	GLY	-	expression tag	UNP P02792
M	189	GLY	-	expression tag	UNP P02792
M	190	SER	-	expression tag	UNP P02792
M	191	GLY	-	expression tag	UNP P02792
M	192	GLY	-	expression tag	UNP P02792
M	193	GLY	-	expression tag	UNP P02792
M	194	ALA	-	expression tag	UNP P02792
M	195	SER	-	expression tag	UNP P02792
M	196	GLY	-	expression tag	UNP P02792
M	197	GLY	-	expression tag	UNP P02792
M	198	SER	-	expression tag	UNP P02792
N	-28	THR	-	expression tag	UNP P02792
N	-27	GLY	-	expression tag	UNP P02792
N	-26	TRP	-	expression tag	UNP P02792
N	-25	SER	-	expression tag	UNP P02792
N	-24	HIS	-	expression tag	UNP P02792
N	-23	PRO	-	expression tag	UNP P02792
N	-22	GLN	-	expression tag	UNP P02792
N	-21	PHE	-	expression tag	UNP P02792

Continued on next page...

Continued from previous page...

Chain	Residue	Modelled	Actual	Comment	Reference
N	-20	GLU	-	expression tag	UNP P02792
N	-19	LYS	-	expression tag	UNP P02792
N	-18	LEU	-	expression tag	UNP P02792
N	-17	LYS	-	expression tag	UNP P02792
N	-16	GLY	-	expression tag	UNP P02792
N	-15	GLY	-	expression tag	UNP P02792
N	-14	SER	-	expression tag	UNP P02792
N	-13	SER	-	expression tag	UNP P02792
N	-12	ARG	-	expression tag	UNP P02792
N	-11	GLY	-	expression tag	UNP P02792
N	-10	GLY	-	expression tag	UNP P02792
N	-9	GLY	-	expression tag	UNP P02792
N	-8	GLY	-	expression tag	UNP P02792
N	-7	GLY	-	expression tag	UNP P02792
N	-6	SER	-	expression tag	UNP P02792
N	-5	GLY	-	expression tag	UNP P02792
N	-4	GLY	-	expression tag	UNP P02792
N	-3	SER	-	expression tag	UNP P02792
N	-2	GLY	-	expression tag	UNP P02792
N	-1	GLY	-	expression tag	UNP P02792
N	0	SER	-	expression tag	UNP P02792
N	1	GLY	-	expression tag	UNP P02792
N	2	GLY	-	expression tag	UNP P02792
N	3	SER	-	expression tag	UNP P02792
N	176	ARG	LYS	engineered mutation	UNP P02792
N	179	GLY	-	expression tag	UNP P02792
N	180	GLY	-	expression tag	UNP P02792
N	181	SER	-	expression tag	UNP P02792
N	182	GLY	-	expression tag	UNP P02792
N	183	GLY	-	expression tag	UNP P02792
N	184	SER	-	expression tag	UNP P02792
N	185	GLY	-	expression tag	UNP P02792
N	186	GLY	-	expression tag	UNP P02792
N	187	SER	-	expression tag	UNP P02792
N	188	GLY	-	expression tag	UNP P02792
N	189	GLY	-	expression tag	UNP P02792
N	190	SER	-	expression tag	UNP P02792
N	191	GLY	-	expression tag	UNP P02792
N	192	GLY	-	expression tag	UNP P02792
N	193	GLY	-	expression tag	UNP P02792
N	194	ALA	-	expression tag	UNP P02792
N	195	SER	-	expression tag	UNP P02792

Continued on next page...

Continued from previous page...

Chain	Residue	Modelled	Actual	Comment	Reference
N	196	GLY	-	expression tag	UNP P02792
N	197	GLY	-	expression tag	UNP P02792
N	198	SER	-	expression tag	UNP P02792
O	-28	THR	-	expression tag	UNP P02792
O	-27	GLY	-	expression tag	UNP P02792
O	-26	TRP	-	expression tag	UNP P02792
O	-25	SER	-	expression tag	UNP P02792
O	-24	HIS	-	expression tag	UNP P02792
O	-23	PRO	-	expression tag	UNP P02792
O	-22	GLN	-	expression tag	UNP P02792
O	-21	PHE	-	expression tag	UNP P02792
O	-20	GLU	-	expression tag	UNP P02792
O	-19	LYS	-	expression tag	UNP P02792
O	-18	LEU	-	expression tag	UNP P02792
O	-17	LYS	-	expression tag	UNP P02792
O	-16	GLY	-	expression tag	UNP P02792
O	-15	GLY	-	expression tag	UNP P02792
O	-14	SER	-	expression tag	UNP P02792
O	-13	SER	-	expression tag	UNP P02792
O	-12	ARG	-	expression tag	UNP P02792
O	-11	GLY	-	expression tag	UNP P02792
O	-10	GLY	-	expression tag	UNP P02792
O	-9	GLY	-	expression tag	UNP P02792
O	-8	GLY	-	expression tag	UNP P02792
O	-7	GLY	-	expression tag	UNP P02792
O	-6	SER	-	expression tag	UNP P02792
O	-5	GLY	-	expression tag	UNP P02792
O	-4	GLY	-	expression tag	UNP P02792
O	-3	SER	-	expression tag	UNP P02792
O	-2	GLY	-	expression tag	UNP P02792
O	-1	GLY	-	expression tag	UNP P02792
O	0	SER	-	expression tag	UNP P02792
O	1	GLY	-	expression tag	UNP P02792
O	2	GLY	-	expression tag	UNP P02792
O	3	SER	-	expression tag	UNP P02792
O	176	ARG	LYS	engineered mutation	UNP P02792
O	179	GLY	-	expression tag	UNP P02792
O	180	GLY	-	expression tag	UNP P02792
O	181	SER	-	expression tag	UNP P02792
O	182	GLY	-	expression tag	UNP P02792
O	183	GLY	-	expression tag	UNP P02792
O	184	SER	-	expression tag	UNP P02792

Continued on next page...

Continued from previous page...

Chain	Residue	Modelled	Actual	Comment	Reference
O	185	GLY	-	expression tag	UNP P02792
O	186	GLY	-	expression tag	UNP P02792
O	187	SER	-	expression tag	UNP P02792
O	188	GLY	-	expression tag	UNP P02792
O	189	GLY	-	expression tag	UNP P02792
O	190	SER	-	expression tag	UNP P02792
O	191	GLY	-	expression tag	UNP P02792
O	192	GLY	-	expression tag	UNP P02792
O	193	GLY	-	expression tag	UNP P02792
O	194	ALA	-	expression tag	UNP P02792
O	195	SER	-	expression tag	UNP P02792
O	196	GLY	-	expression tag	UNP P02792
O	197	GLY	-	expression tag	UNP P02792
O	198	SER	-	expression tag	UNP P02792
P	-28	THR	-	expression tag	UNP P02792
P	-27	GLY	-	expression tag	UNP P02792
P	-26	TRP	-	expression tag	UNP P02792
P	-25	SER	-	expression tag	UNP P02792
P	-24	HIS	-	expression tag	UNP P02792
P	-23	PRO	-	expression tag	UNP P02792
P	-22	GLN	-	expression tag	UNP P02792
P	-21	PHE	-	expression tag	UNP P02792
P	-20	GLU	-	expression tag	UNP P02792
P	-19	LYS	-	expression tag	UNP P02792
P	-18	LEU	-	expression tag	UNP P02792
P	-17	LYS	-	expression tag	UNP P02792
P	-16	GLY	-	expression tag	UNP P02792
P	-15	GLY	-	expression tag	UNP P02792
P	-14	SER	-	expression tag	UNP P02792
P	-13	SER	-	expression tag	UNP P02792
P	-12	ARG	-	expression tag	UNP P02792
P	-11	GLY	-	expression tag	UNP P02792
P	-10	GLY	-	expression tag	UNP P02792
P	-9	GLY	-	expression tag	UNP P02792
P	-8	GLY	-	expression tag	UNP P02792
P	-7	GLY	-	expression tag	UNP P02792
P	-6	SER	-	expression tag	UNP P02792
P	-5	GLY	-	expression tag	UNP P02792
P	-4	GLY	-	expression tag	UNP P02792
P	-3	SER	-	expression tag	UNP P02792
P	-2	GLY	-	expression tag	UNP P02792
P	-1	GLY	-	expression tag	UNP P02792

Continued on next page...

Continued from previous page...

Chain	Residue	Modelled	Actual	Comment	Reference
P	0	SER	-	expression tag	UNP P02792
P	1	GLY	-	expression tag	UNP P02792
P	2	GLY	-	expression tag	UNP P02792
P	3	SER	-	expression tag	UNP P02792
P	176	ARG	LYS	engineered mutation	UNP P02792
P	179	GLY	-	expression tag	UNP P02792
P	180	GLY	-	expression tag	UNP P02792
P	181	SER	-	expression tag	UNP P02792
P	182	GLY	-	expression tag	UNP P02792
P	183	GLY	-	expression tag	UNP P02792
P	184	SER	-	expression tag	UNP P02792
P	185	GLY	-	expression tag	UNP P02792
P	186	GLY	-	expression tag	UNP P02792
P	187	SER	-	expression tag	UNP P02792
P	188	GLY	-	expression tag	UNP P02792
P	189	GLY	-	expression tag	UNP P02792
P	190	SER	-	expression tag	UNP P02792
P	191	GLY	-	expression tag	UNP P02792
P	192	GLY	-	expression tag	UNP P02792
P	193	GLY	-	expression tag	UNP P02792
P	194	ALA	-	expression tag	UNP P02792
P	195	SER	-	expression tag	UNP P02792
P	196	GLY	-	expression tag	UNP P02792
P	197	GLY	-	expression tag	UNP P02792
P	198	SER	-	expression tag	UNP P02792
Q	-28	THR	-	expression tag	UNP P02792
Q	-27	GLY	-	expression tag	UNP P02792
Q	-26	TRP	-	expression tag	UNP P02792
Q	-25	SER	-	expression tag	UNP P02792
Q	-24	HIS	-	expression tag	UNP P02792
Q	-23	PRO	-	expression tag	UNP P02792
Q	-22	GLN	-	expression tag	UNP P02792
Q	-21	PHE	-	expression tag	UNP P02792
Q	-20	GLU	-	expression tag	UNP P02792
Q	-19	LYS	-	expression tag	UNP P02792
Q	-18	LEU	-	expression tag	UNP P02792
Q	-17	LYS	-	expression tag	UNP P02792
Q	-16	GLY	-	expression tag	UNP P02792
Q	-15	GLY	-	expression tag	UNP P02792
Q	-14	SER	-	expression tag	UNP P02792
Q	-13	SER	-	expression tag	UNP P02792
Q	-12	ARG	-	expression tag	UNP P02792

Continued on next page...

Continued from previous page...

Chain	Residue	Modelled	Actual	Comment	Reference
Q	-11	GLY	-	expression tag	UNP P02792
Q	-10	GLY	-	expression tag	UNP P02792
Q	-9	GLY	-	expression tag	UNP P02792
Q	-8	GLY	-	expression tag	UNP P02792
Q	-7	GLY	-	expression tag	UNP P02792
Q	-6	SER	-	expression tag	UNP P02792
Q	-5	GLY	-	expression tag	UNP P02792
Q	-4	GLY	-	expression tag	UNP P02792
Q	-3	SER	-	expression tag	UNP P02792
Q	-2	GLY	-	expression tag	UNP P02792
Q	-1	GLY	-	expression tag	UNP P02792
Q	0	SER	-	expression tag	UNP P02792
Q	1	GLY	-	expression tag	UNP P02792
Q	2	GLY	-	expression tag	UNP P02792
Q	3	SER	-	expression tag	UNP P02792
Q	176	ARG	LYS	engineered mutation	UNP P02792
Q	179	GLY	-	expression tag	UNP P02792
Q	180	GLY	-	expression tag	UNP P02792
Q	181	SER	-	expression tag	UNP P02792
Q	182	GLY	-	expression tag	UNP P02792
Q	183	GLY	-	expression tag	UNP P02792
Q	184	SER	-	expression tag	UNP P02792
Q	185	GLY	-	expression tag	UNP P02792
Q	186	GLY	-	expression tag	UNP P02792
Q	187	SER	-	expression tag	UNP P02792
Q	188	GLY	-	expression tag	UNP P02792
Q	189	GLY	-	expression tag	UNP P02792
Q	190	SER	-	expression tag	UNP P02792
Q	191	GLY	-	expression tag	UNP P02792
Q	192	GLY	-	expression tag	UNP P02792
Q	193	GLY	-	expression tag	UNP P02792
Q	194	ALA	-	expression tag	UNP P02792
Q	195	SER	-	expression tag	UNP P02792
Q	196	GLY	-	expression tag	UNP P02792
Q	197	GLY	-	expression tag	UNP P02792
Q	198	SER	-	expression tag	UNP P02792
R	-28	THR	-	expression tag	UNP P02792
R	-27	GLY	-	expression tag	UNP P02792
R	-26	TRP	-	expression tag	UNP P02792
R	-25	SER	-	expression tag	UNP P02792
R	-24	HIS	-	expression tag	UNP P02792
R	-23	PRO	-	expression tag	UNP P02792

Continued on next page...

Continued from previous page...

Chain	Residue	Modelled	Actual	Comment	Reference
R	-22	GLN	-	expression tag	UNP P02792
R	-21	PHE	-	expression tag	UNP P02792
R	-20	GLU	-	expression tag	UNP P02792
R	-19	LYS	-	expression tag	UNP P02792
R	-18	LEU	-	expression tag	UNP P02792
R	-17	LYS	-	expression tag	UNP P02792
R	-16	GLY	-	expression tag	UNP P02792
R	-15	GLY	-	expression tag	UNP P02792
R	-14	SER	-	expression tag	UNP P02792
R	-13	SER	-	expression tag	UNP P02792
R	-12	ARG	-	expression tag	UNP P02792
R	-11	GLY	-	expression tag	UNP P02792
R	-10	GLY	-	expression tag	UNP P02792
R	-9	GLY	-	expression tag	UNP P02792
R	-8	GLY	-	expression tag	UNP P02792
R	-7	GLY	-	expression tag	UNP P02792
R	-6	SER	-	expression tag	UNP P02792
R	-5	GLY	-	expression tag	UNP P02792
R	-4	GLY	-	expression tag	UNP P02792
R	-3	SER	-	expression tag	UNP P02792
R	-2	GLY	-	expression tag	UNP P02792
R	-1	GLY	-	expression tag	UNP P02792
R	0	SER	-	expression tag	UNP P02792
R	1	GLY	-	expression tag	UNP P02792
R	2	GLY	-	expression tag	UNP P02792
R	3	SER	-	expression tag	UNP P02792
R	176	ARG	LYS	engineered mutation	UNP P02792
R	179	GLY	-	expression tag	UNP P02792
R	180	GLY	-	expression tag	UNP P02792
R	181	SER	-	expression tag	UNP P02792
R	182	GLY	-	expression tag	UNP P02792
R	183	GLY	-	expression tag	UNP P02792
R	184	SER	-	expression tag	UNP P02792
R	185	GLY	-	expression tag	UNP P02792
R	186	GLY	-	expression tag	UNP P02792
R	187	SER	-	expression tag	UNP P02792
R	188	GLY	-	expression tag	UNP P02792
R	189	GLY	-	expression tag	UNP P02792
R	190	SER	-	expression tag	UNP P02792
R	191	GLY	-	expression tag	UNP P02792
R	192	GLY	-	expression tag	UNP P02792
R	193	GLY	-	expression tag	UNP P02792

Continued on next page...

Continued from previous page...

Chain	Residue	Modelled	Actual	Comment	Reference
R	194	ALA	-	expression tag	UNP P02792
R	195	SER	-	expression tag	UNP P02792
R	196	GLY	-	expression tag	UNP P02792
R	197	GLY	-	expression tag	UNP P02792
R	198	SER	-	expression tag	UNP P02792
S	-28	THR	-	expression tag	UNP P02792
S	-27	GLY	-	expression tag	UNP P02792
S	-26	TRP	-	expression tag	UNP P02792
S	-25	SER	-	expression tag	UNP P02792
S	-24	HIS	-	expression tag	UNP P02792
S	-23	PRO	-	expression tag	UNP P02792
S	-22	GLN	-	expression tag	UNP P02792
S	-21	PHE	-	expression tag	UNP P02792
S	-20	GLU	-	expression tag	UNP P02792
S	-19	LYS	-	expression tag	UNP P02792
S	-18	LEU	-	expression tag	UNP P02792
S	-17	LYS	-	expression tag	UNP P02792
S	-16	GLY	-	expression tag	UNP P02792
S	-15	GLY	-	expression tag	UNP P02792
S	-14	SER	-	expression tag	UNP P02792
S	-13	SER	-	expression tag	UNP P02792
S	-12	ARG	-	expression tag	UNP P02792
S	-11	GLY	-	expression tag	UNP P02792
S	-10	GLY	-	expression tag	UNP P02792
S	-9	GLY	-	expression tag	UNP P02792
S	-8	GLY	-	expression tag	UNP P02792
S	-7	GLY	-	expression tag	UNP P02792
S	-6	SER	-	expression tag	UNP P02792
S	-5	GLY	-	expression tag	UNP P02792
S	-4	GLY	-	expression tag	UNP P02792
S	-3	SER	-	expression tag	UNP P02792
S	-2	GLY	-	expression tag	UNP P02792
S	-1	GLY	-	expression tag	UNP P02792
S	0	SER	-	expression tag	UNP P02792
S	1	GLY	-	expression tag	UNP P02792
S	2	GLY	-	expression tag	UNP P02792
S	3	SER	-	expression tag	UNP P02792
S	176	ARG	LYS	engineered mutation	UNP P02792
S	179	GLY	-	expression tag	UNP P02792
S	180	GLY	-	expression tag	UNP P02792
S	181	SER	-	expression tag	UNP P02792
S	182	GLY	-	expression tag	UNP P02792

Continued on next page...

Continued from previous page...

Chain	Residue	Modelled	Actual	Comment	Reference
S	183	GLY	-	expression tag	UNP P02792
S	184	SER	-	expression tag	UNP P02792
S	185	GLY	-	expression tag	UNP P02792
S	186	GLY	-	expression tag	UNP P02792
S	187	SER	-	expression tag	UNP P02792
S	188	GLY	-	expression tag	UNP P02792
S	189	GLY	-	expression tag	UNP P02792
S	190	SER	-	expression tag	UNP P02792
S	191	GLY	-	expression tag	UNP P02792
S	192	GLY	-	expression tag	UNP P02792
S	193	GLY	-	expression tag	UNP P02792
S	194	ALA	-	expression tag	UNP P02792
S	195	SER	-	expression tag	UNP P02792
S	196	GLY	-	expression tag	UNP P02792
S	197	GLY	-	expression tag	UNP P02792
S	198	SER	-	expression tag	UNP P02792
T	-28	THR	-	expression tag	UNP P02792
T	-27	GLY	-	expression tag	UNP P02792
T	-26	TRP	-	expression tag	UNP P02792
T	-25	SER	-	expression tag	UNP P02792
T	-24	HIS	-	expression tag	UNP P02792
T	-23	PRO	-	expression tag	UNP P02792
T	-22	GLN	-	expression tag	UNP P02792
T	-21	PHE	-	expression tag	UNP P02792
T	-20	GLU	-	expression tag	UNP P02792
T	-19	LYS	-	expression tag	UNP P02792
T	-18	LEU	-	expression tag	UNP P02792
T	-17	LYS	-	expression tag	UNP P02792
T	-16	GLY	-	expression tag	UNP P02792
T	-15	GLY	-	expression tag	UNP P02792
T	-14	SER	-	expression tag	UNP P02792
T	-13	SER	-	expression tag	UNP P02792
T	-12	ARG	-	expression tag	UNP P02792
T	-11	GLY	-	expression tag	UNP P02792
T	-10	GLY	-	expression tag	UNP P02792
T	-9	GLY	-	expression tag	UNP P02792
T	-8	GLY	-	expression tag	UNP P02792
T	-7	GLY	-	expression tag	UNP P02792
T	-6	SER	-	expression tag	UNP P02792
T	-5	GLY	-	expression tag	UNP P02792
T	-4	GLY	-	expression tag	UNP P02792
T	-3	SER	-	expression tag	UNP P02792

Continued on next page...

Continued from previous page...

Chain	Residue	Modelled	Actual	Comment	Reference
T	-2	GLY	-	expression tag	UNP P02792
T	-1	GLY	-	expression tag	UNP P02792
T	0	SER	-	expression tag	UNP P02792
T	1	GLY	-	expression tag	UNP P02792
T	2	GLY	-	expression tag	UNP P02792
T	3	SER	-	expression tag	UNP P02792
T	176	ARG	LYS	engineered mutation	UNP P02792
T	179	GLY	-	expression tag	UNP P02792
T	180	GLY	-	expression tag	UNP P02792
T	181	SER	-	expression tag	UNP P02792
T	182	GLY	-	expression tag	UNP P02792
T	183	GLY	-	expression tag	UNP P02792
T	184	SER	-	expression tag	UNP P02792
T	185	GLY	-	expression tag	UNP P02792
T	186	GLY	-	expression tag	UNP P02792
T	187	SER	-	expression tag	UNP P02792
T	188	GLY	-	expression tag	UNP P02792
T	189	GLY	-	expression tag	UNP P02792
T	190	SER	-	expression tag	UNP P02792
T	191	GLY	-	expression tag	UNP P02792
T	192	GLY	-	expression tag	UNP P02792
T	193	GLY	-	expression tag	UNP P02792
T	194	ALA	-	expression tag	UNP P02792
T	195	SER	-	expression tag	UNP P02792
T	196	GLY	-	expression tag	UNP P02792
T	197	GLY	-	expression tag	UNP P02792
T	198	SER	-	expression tag	UNP P02792
U	-28	THR	-	expression tag	UNP P02792
U	-27	GLY	-	expression tag	UNP P02792
U	-26	TRP	-	expression tag	UNP P02792
U	-25	SER	-	expression tag	UNP P02792
U	-24	HIS	-	expression tag	UNP P02792
U	-23	PRO	-	expression tag	UNP P02792
U	-22	GLN	-	expression tag	UNP P02792
U	-21	PHE	-	expression tag	UNP P02792
U	-20	GLU	-	expression tag	UNP P02792
U	-19	LYS	-	expression tag	UNP P02792
U	-18	LEU	-	expression tag	UNP P02792
U	-17	LYS	-	expression tag	UNP P02792
U	-16	GLY	-	expression tag	UNP P02792
U	-15	GLY	-	expression tag	UNP P02792
U	-14	SER	-	expression tag	UNP P02792

Continued on next page...

Continued from previous page...

Chain	Residue	Modelled	Actual	Comment	Reference
U	-13	SER	-	expression tag	UNP P02792
U	-12	ARG	-	expression tag	UNP P02792
U	-11	GLY	-	expression tag	UNP P02792
U	-10	GLY	-	expression tag	UNP P02792
U	-9	GLY	-	expression tag	UNP P02792
U	-8	GLY	-	expression tag	UNP P02792
U	-7	GLY	-	expression tag	UNP P02792
U	-6	SER	-	expression tag	UNP P02792
U	-5	GLY	-	expression tag	UNP P02792
U	-4	GLY	-	expression tag	UNP P02792
U	-3	SER	-	expression tag	UNP P02792
U	-2	GLY	-	expression tag	UNP P02792
U	-1	GLY	-	expression tag	UNP P02792
U	0	SER	-	expression tag	UNP P02792
U	1	GLY	-	expression tag	UNP P02792
U	2	GLY	-	expression tag	UNP P02792
U	3	SER	-	expression tag	UNP P02792
U	176	ARG	LYS	engineered mutation	UNP P02792
U	179	GLY	-	expression tag	UNP P02792
U	180	GLY	-	expression tag	UNP P02792
U	181	SER	-	expression tag	UNP P02792
U	182	GLY	-	expression tag	UNP P02792
U	183	GLY	-	expression tag	UNP P02792
U	184	SER	-	expression tag	UNP P02792
U	185	GLY	-	expression tag	UNP P02792
U	186	GLY	-	expression tag	UNP P02792
U	187	SER	-	expression tag	UNP P02792
U	188	GLY	-	expression tag	UNP P02792
U	189	GLY	-	expression tag	UNP P02792
U	190	SER	-	expression tag	UNP P02792
U	191	GLY	-	expression tag	UNP P02792
U	192	GLY	-	expression tag	UNP P02792
U	193	GLY	-	expression tag	UNP P02792
U	194	ALA	-	expression tag	UNP P02792
U	195	SER	-	expression tag	UNP P02792
U	196	GLY	-	expression tag	UNP P02792
U	197	GLY	-	expression tag	UNP P02792
U	198	SER	-	expression tag	UNP P02792
V	-28	THR	-	expression tag	UNP P02792
V	-27	GLY	-	expression tag	UNP P02792
V	-26	TRP	-	expression tag	UNP P02792
V	-25	SER	-	expression tag	UNP P02792

Continued on next page...

Continued from previous page...

Chain	Residue	Modelled	Actual	Comment	Reference
V	-24	HIS	-	expression tag	UNP P02792
V	-23	PRO	-	expression tag	UNP P02792
V	-22	GLN	-	expression tag	UNP P02792
V	-21	PHE	-	expression tag	UNP P02792
V	-20	GLU	-	expression tag	UNP P02792
V	-19	LYS	-	expression tag	UNP P02792
V	-18	LEU	-	expression tag	UNP P02792
V	-17	LYS	-	expression tag	UNP P02792
V	-16	GLY	-	expression tag	UNP P02792
V	-15	GLY	-	expression tag	UNP P02792
V	-14	SER	-	expression tag	UNP P02792
V	-13	SER	-	expression tag	UNP P02792
V	-12	ARG	-	expression tag	UNP P02792
V	-11	GLY	-	expression tag	UNP P02792
V	-10	GLY	-	expression tag	UNP P02792
V	-9	GLY	-	expression tag	UNP P02792
V	-8	GLY	-	expression tag	UNP P02792
V	-7	GLY	-	expression tag	UNP P02792
V	-6	SER	-	expression tag	UNP P02792
V	-5	GLY	-	expression tag	UNP P02792
V	-4	GLY	-	expression tag	UNP P02792
V	-3	SER	-	expression tag	UNP P02792
V	-2	GLY	-	expression tag	UNP P02792
V	-1	GLY	-	expression tag	UNP P02792
V	0	SER	-	expression tag	UNP P02792
V	1	GLY	-	expression tag	UNP P02792
V	2	GLY	-	expression tag	UNP P02792
V	3	SER	-	expression tag	UNP P02792
V	176	ARG	LYS	engineered mutation	UNP P02792
V	179	GLY	-	expression tag	UNP P02792
V	180	GLY	-	expression tag	UNP P02792
V	181	SER	-	expression tag	UNP P02792
V	182	GLY	-	expression tag	UNP P02792
V	183	GLY	-	expression tag	UNP P02792
V	184	SER	-	expression tag	UNP P02792
V	185	GLY	-	expression tag	UNP P02792
V	186	GLY	-	expression tag	UNP P02792
V	187	SER	-	expression tag	UNP P02792
V	188	GLY	-	expression tag	UNP P02792
V	189	GLY	-	expression tag	UNP P02792
V	190	SER	-	expression tag	UNP P02792
V	191	GLY	-	expression tag	UNP P02792

Continued on next page...

Continued from previous page...

Chain	Residue	Modelled	Actual	Comment	Reference
V	192	GLY	-	expression tag	UNP P02792
V	193	GLY	-	expression tag	UNP P02792
V	194	ALA	-	expression tag	UNP P02792
V	195	SER	-	expression tag	UNP P02792
V	196	GLY	-	expression tag	UNP P02792
V	197	GLY	-	expression tag	UNP P02792
V	198	SER	-	expression tag	UNP P02792
W	-28	THR	-	expression tag	UNP P02792
W	-27	GLY	-	expression tag	UNP P02792
W	-26	TRP	-	expression tag	UNP P02792
W	-25	SER	-	expression tag	UNP P02792
W	-24	HIS	-	expression tag	UNP P02792
W	-23	PRO	-	expression tag	UNP P02792
W	-22	GLN	-	expression tag	UNP P02792
W	-21	PHE	-	expression tag	UNP P02792
W	-20	GLU	-	expression tag	UNP P02792
W	-19	LYS	-	expression tag	UNP P02792
W	-18	LEU	-	expression tag	UNP P02792
W	-17	LYS	-	expression tag	UNP P02792
W	-16	GLY	-	expression tag	UNP P02792
W	-15	GLY	-	expression tag	UNP P02792
W	-14	SER	-	expression tag	UNP P02792
W	-13	SER	-	expression tag	UNP P02792
W	-12	ARG	-	expression tag	UNP P02792
W	-11	GLY	-	expression tag	UNP P02792
W	-10	GLY	-	expression tag	UNP P02792
W	-9	GLY	-	expression tag	UNP P02792
W	-8	GLY	-	expression tag	UNP P02792
W	-7	GLY	-	expression tag	UNP P02792
W	-6	SER	-	expression tag	UNP P02792
W	-5	GLY	-	expression tag	UNP P02792
W	-4	GLY	-	expression tag	UNP P02792
W	-3	SER	-	expression tag	UNP P02792
W	-2	GLY	-	expression tag	UNP P02792
W	-1	GLY	-	expression tag	UNP P02792
W	0	SER	-	expression tag	UNP P02792
W	1	GLY	-	expression tag	UNP P02792
W	2	GLY	-	expression tag	UNP P02792
W	3	SER	-	expression tag	UNP P02792
W	176	ARG	LYS	engineered mutation	UNP P02792
W	179	GLY	-	expression tag	UNP P02792
W	180	GLY	-	expression tag	UNP P02792

Continued on next page...

Continued from previous page...

Chain	Residue	Modelled	Actual	Comment	Reference
W	181	SER	-	expression tag	UNP P02792
W	182	GLY	-	expression tag	UNP P02792
W	183	GLY	-	expression tag	UNP P02792
W	184	SER	-	expression tag	UNP P02792
W	185	GLY	-	expression tag	UNP P02792
W	186	GLY	-	expression tag	UNP P02792
W	187	SER	-	expression tag	UNP P02792
W	188	GLY	-	expression tag	UNP P02792
W	189	GLY	-	expression tag	UNP P02792
W	190	SER	-	expression tag	UNP P02792
W	191	GLY	-	expression tag	UNP P02792
W	192	GLY	-	expression tag	UNP P02792
W	193	GLY	-	expression tag	UNP P02792
W	194	ALA	-	expression tag	UNP P02792
W	195	SER	-	expression tag	UNP P02792
W	196	GLY	-	expression tag	UNP P02792
W	197	GLY	-	expression tag	UNP P02792
W	198	SER	-	expression tag	UNP P02792
X	-28	THR	-	expression tag	UNP P02792
X	-27	GLY	-	expression tag	UNP P02792
X	-26	TRP	-	expression tag	UNP P02792
X	-25	SER	-	expression tag	UNP P02792
X	-24	HIS	-	expression tag	UNP P02792
X	-23	PRO	-	expression tag	UNP P02792
X	-22	GLN	-	expression tag	UNP P02792
X	-21	PHE	-	expression tag	UNP P02792
X	-20	GLU	-	expression tag	UNP P02792
X	-19	LYS	-	expression tag	UNP P02792
X	-18	LEU	-	expression tag	UNP P02792
X	-17	LYS	-	expression tag	UNP P02792
X	-16	GLY	-	expression tag	UNP P02792
X	-15	GLY	-	expression tag	UNP P02792
X	-14	SER	-	expression tag	UNP P02792
X	-13	SER	-	expression tag	UNP P02792
X	-12	ARG	-	expression tag	UNP P02792
X	-11	GLY	-	expression tag	UNP P02792
X	-10	GLY	-	expression tag	UNP P02792
X	-9	GLY	-	expression tag	UNP P02792
X	-8	GLY	-	expression tag	UNP P02792
X	-7	GLY	-	expression tag	UNP P02792
X	-6	SER	-	expression tag	UNP P02792
X	-5	GLY	-	expression tag	UNP P02792

Continued on next page...

Continued from previous page...

Chain	Residue	Modelled	Actual	Comment	Reference
X	-4	GLY	-	expression tag	UNP P02792
X	-3	SER	-	expression tag	UNP P02792
X	-2	GLY	-	expression tag	UNP P02792
X	-1	GLY	-	expression tag	UNP P02792
X	0	SER	-	expression tag	UNP P02792
X	1	GLY	-	expression tag	UNP P02792
X	2	GLY	-	expression tag	UNP P02792
X	3	SER	-	expression tag	UNP P02792
X	176	ARG	LYS	engineered mutation	UNP P02792
X	179	GLY	-	expression tag	UNP P02792
X	180	GLY	-	expression tag	UNP P02792
X	181	SER	-	expression tag	UNP P02792
X	182	GLY	-	expression tag	UNP P02792
X	183	GLY	-	expression tag	UNP P02792
X	184	SER	-	expression tag	UNP P02792
X	185	GLY	-	expression tag	UNP P02792
X	186	GLY	-	expression tag	UNP P02792
X	187	SER	-	expression tag	UNP P02792
X	188	GLY	-	expression tag	UNP P02792
X	189	GLY	-	expression tag	UNP P02792
X	190	SER	-	expression tag	UNP P02792
X	191	GLY	-	expression tag	UNP P02792
X	192	GLY	-	expression tag	UNP P02792
X	193	GLY	-	expression tag	UNP P02792
X	194	ALA	-	expression tag	UNP P02792
X	195	SER	-	expression tag	UNP P02792
X	196	GLY	-	expression tag	UNP P02792
X	197	GLY	-	expression tag	UNP P02792
X	198	SER	-	expression tag	UNP P02792

- Molecule 2 is CALCIUM ION (three-letter code: CA) (formula: Ca).

Mol	Chain	Residues	Atoms	AltConf
2	A	1	Total Ca 1 1	0
2	B	1	Total Ca 1 1	0
2	C	1	Total Ca 1 1	0
2	D	1	Total Ca 1 1	0
2	M	1	Total Ca 1 1	0

Continued on next page...

Continued from previous page...

Mol	Chain	Residues	Atoms		AltConf
2	N	1	Total 1	Ca 1	0
2	O	1	Total 1	Ca 1	0
2	P	1	Total 1	Ca 1	0

- Molecule 3 is water.

Mol	Chain	Residues	Atoms		AltConf
3	A	103	Total 103	O 103	0
3	B	105	Total 105	O 105	0
3	C	99	Total 99	O 99	0
3	D	102	Total 102	O 102	0
3	E	100	Total 100	O 100	0
3	F	103	Total 103	O 103	0
3	G	102	Total 102	O 102	0
3	H	103	Total 103	O 103	0
3	I	100	Total 100	O 100	0
3	J	97	Total 97	O 97	0
3	K	101	Total 101	O 101	0
3	L	97	Total 97	O 97	0
3	M	102	Total 102	O 102	0
3	N	97	Total 97	O 97	0
3	O	103	Total 103	O 103	0
3	P	102	Total 102	O 102	0

Continued on next page...

Continued from previous page...

Mol	Chain	Residues	Atoms		AltConf
3	Q	97	Total 97	O 97	0
3	R	99	Total 99	O 99	0
3	S	103	Total 103	O 103	0
3	T	101	Total 101	O 101	0
3	U	103	Total 103	O 103	0
3	V	99	Total 99	O 99	0
3	W	100	Total 100	O 100	0
3	X	102	Total 102	O 102	0

SER
GLY
GLY
SER

- Molecule 1: Ferritin light chain

Chain E:



THR GLY TRP SER HIS PRO GLN PHE GLU LYS LEU LYS GLY SER SER ARG GLY GLY GLY GLY SER GLY SER SER GLY MET S5 R157 G160 P161 E162 R176 HIS ASP GLY GLY SER GLY SER GLY GLY GLY GLY ALA

SER
GLY
GLY
SER

- Molecule 1: Ferritin light chain

Chain F:



THR GLY TRP SER HIS PRO GLN PHE GLU LYS LEU LYS GLY SER SER ARG GLY GLY GLY GLY SER GLY SER SER GLY MET S5 R157 G160 P161 E162 R176 HIS ASP GLY GLY SER GLY SER GLY GLY GLY GLY ALA

SER
GLY
GLY
SER

- Molecule 1: Ferritin light chain

Chain G:



THR GLY TRP SER HIS PRO GLN PHE GLU LYS LEU LYS GLY SER SER ARG GLY GLY GLY GLY SER GLY SER SER GLY MET S5 R157 G160 P161 E162 R176 HIS ASP GLY GLY SER GLY SER GLY GLY GLY GLY ALA

SER
GLY
GLY
SER

- Molecule 1: Ferritin light chain

Chain H:



THR GLY TRP SER HIS PRO GLN PHE GLU LYS LEU LYS GLY SER SER ARG GLY GLY GLY GLY SER GLY SER SER GLY MET S5 R157 G160 P161 E162 R176 HIS ASP GLY GLY SER GLY SER GLY GLY GLY GLY ALA

SER
GLY
GLY
SER

- Molecule 1: Ferritin light chain

Chain I:



THR GLY TRP SER HIS PRO GLN PHE GLU LYS LEU LYS GLY SER SER ARG GLY GLY GLY GLY SER GLY SER SER GLY MET S5 R157 G160 P161 E162 R176 HIS ASP GLY GLY SER GLY SER GLY GLY GLY GLY ALA

SER
GLY
GLY
SER

• Molecule 1: Ferritin light chain

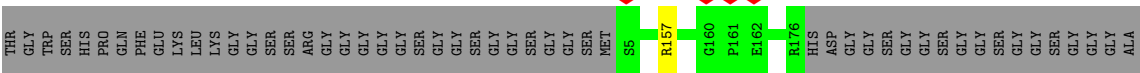

SER
GLY
GLY
SER

• Molecule 1: Ferritin light chain

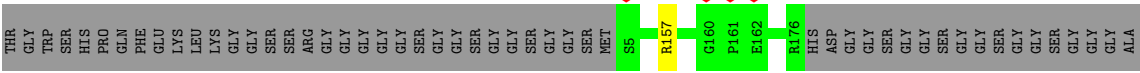
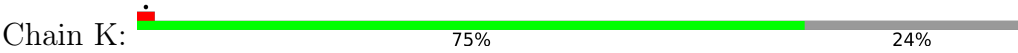

SER
GLY
GLY
SER

• Molecule 1: Ferritin light chain

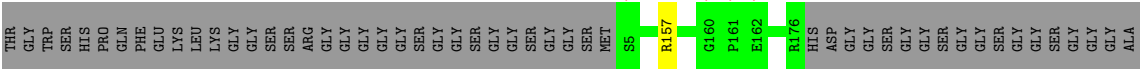
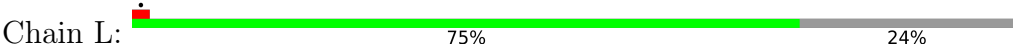

SER
GLY
GLY
SER

• Molecule 1: Ferritin light chain

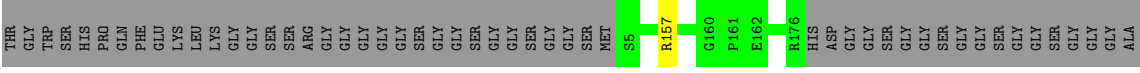
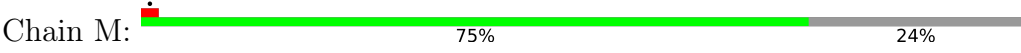

SER
GLY
GLY
SER

• Molecule 1: Ferritin light chain

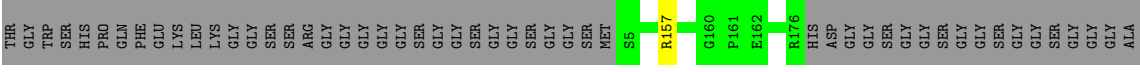
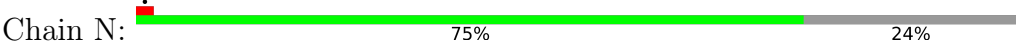

SER
GLY
GLY
SER

• Molecule 1: Ferritin light chain

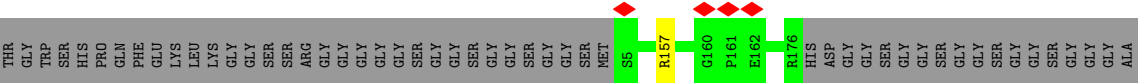
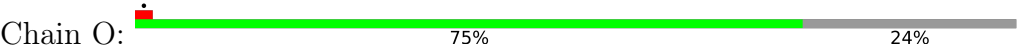

SER
GLY
GLY
SER

• Molecule 1: Ferritin light chain

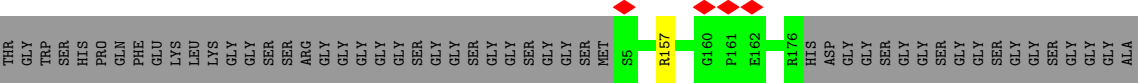

SER
GLY
GLY
SER

• Molecule 1: Ferritin light chain

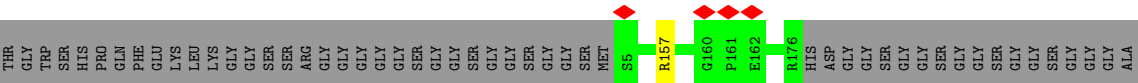
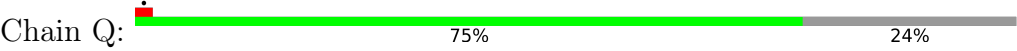

SER
GLY
GLY
SER

• Molecule 1: Ferritin light chain

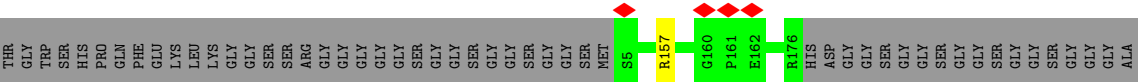

SER
GLY
GLY
SER

• Molecule 1: Ferritin light chain

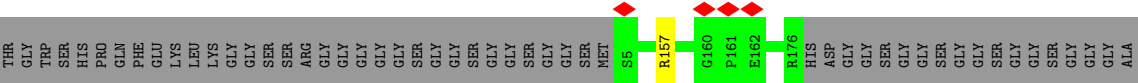

SER
GLY
GLY
SER

• Molecule 1: Ferritin light chain

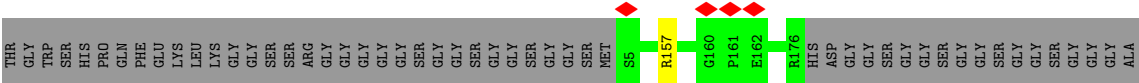

SER
GLY
GLY
SER

• Molecule 1: Ferritin light chain

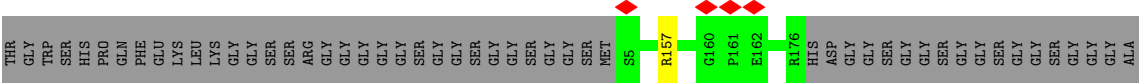
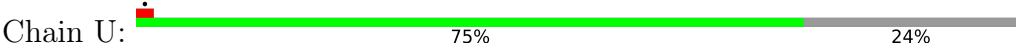

SER
GLY
GLY
SER

• Molecule 1: Ferritin light chain

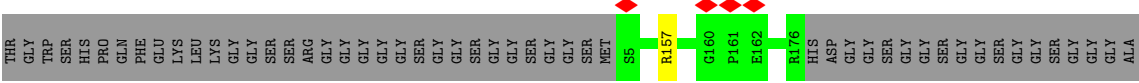
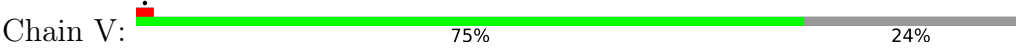

SER
GLY
GLY
SER

• Molecule 1: Ferritin light chain

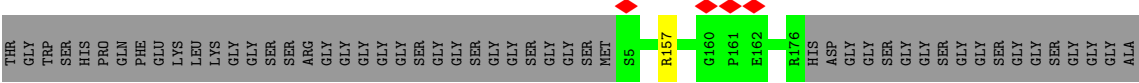
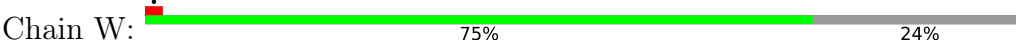

SER
GLY
GLY
SER

• Molecule 1: Ferritin light chain

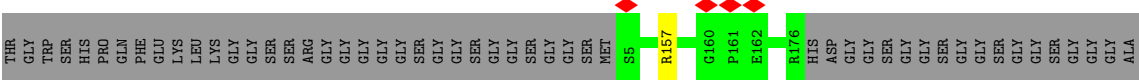
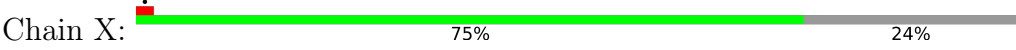

SER
GLY
GLY
SER

4 Experimental information

Property	Value	Source
EM reconstruction method	SINGLE PARTICLE	Depositor
Imposed symmetry	POINT, O	Depositor
Number of particles used	594259	Depositor
Resolution determination method	FSC 0.143 CUT-OFF	Depositor
CTF correction method	PHASE FLIPPING AND AMPLITUDE CORRECTION	Depositor
Microscope	FEI TITAN KRIOS	Depositor
Voltage (kV)	300	Depositor
Electron dose ($e^-/\text{\AA}^2$)	27	Depositor
Minimum defocus (nm)	Not provided	
Maximum defocus (nm)	Not provided	
Magnification	Not provided	
Image detector	FEI FALCON IV (4k x 4k)	Depositor
Maximum map value	8.173	Depositor
Minimum map value	-3.961	Depositor
Average map value	-0.005	Depositor
Map value standard deviation	0.431	Depositor
Recommended contour level	1.5	Depositor
Map size (Å)	235.008, 235.008, 235.008	wwPDB
Map dimensions	288, 288, 288	wwPDB
Map angles (°)	90.0, 90.0, 90.0	wwPDB
Pixel spacing (Å)	0.816, 0.816, 0.816	Depositor

5 Model quality

5.1 Standard geometry

Bond lengths and bond angles in the following residue types are not validated in this section:
CA

The Z score for a bond length (or angle) is the number of standard deviations the observed value is removed from the expected value. A bond length (or angle) with $|Z| > 5$ is considered an outlier worth inspection. RMSZ is the root-mean-square of all Z scores of the bond lengths (or angles).

Mol	Chain	Bond lengths		Bond angles	
		RMSZ	$\# Z > 5$	RMSZ	$\# Z > 5$
1	A	0.36	0/1411	0.56	1/1898 (0.1%)
1	B	0.36	0/1411	0.55	1/1898 (0.1%)
1	C	0.36	0/1411	0.55	1/1898 (0.1%)
1	D	0.36	0/1411	0.56	1/1898 (0.1%)
1	E	0.36	0/1411	0.55	1/1898 (0.1%)
1	F	0.36	0/1411	0.55	1/1898 (0.1%)
1	G	0.36	0/1411	0.55	1/1898 (0.1%)
1	H	0.36	0/1411	0.55	1/1898 (0.1%)
1	I	0.36	0/1411	0.56	1/1898 (0.1%)
1	J	0.36	0/1411	0.55	1/1898 (0.1%)
1	K	0.36	0/1411	0.55	1/1898 (0.1%)
1	L	0.35	0/1411	0.56	1/1898 (0.1%)
1	M	0.35	0/1411	0.55	1/1898 (0.1%)
1	N	0.36	0/1411	0.55	1/1898 (0.1%)
1	O	0.36	0/1411	0.55	1/1898 (0.1%)
1	P	0.36	0/1411	0.55	1/1898 (0.1%)
1	Q	0.35	0/1411	0.55	1/1898 (0.1%)
1	R	0.35	0/1411	0.55	1/1898 (0.1%)
1	S	0.35	0/1411	0.56	1/1898 (0.1%)
1	T	0.35	0/1411	0.55	1/1898 (0.1%)
1	U	0.36	0/1411	0.55	1/1898 (0.1%)
1	V	0.36	0/1411	0.55	1/1898 (0.1%)
1	W	0.36	0/1411	0.56	1/1898 (0.1%)
1	X	0.35	0/1411	0.55	1/1898 (0.1%)
All	All	0.36	0/33864	0.55	24/45552 (0.1%)

There are no bond length outliers.

The worst 5 of 24 bond angle outliers are listed below:

Continued on next page...

Continued from previous page...

Mol	Chain	Res	Type	Atoms	Z	Observed(°)	Ideal(°)
1	L	157	ARG	NE-CZ-NH1	5.23	122.91	120.30
1	E	157	ARG	NE-CZ-NH1	5.22	122.91	120.30
1	V	157	ARG	NE-CZ-NH1	5.22	122.91	120.30
1	W	157	ARG	NE-CZ-NH1	5.21	122.90	120.30
1	A	157	ARG	NE-CZ-NH1	5.20	122.90	120.30

There are no chirality outliers.

There are no planarity outliers.

5.2 Too-close contacts ⓘ

In the following table, the Non-H and H(model) columns list the number of non-hydrogen atoms and hydrogen atoms in the chain respectively. The H(added) column lists the number of hydrogen atoms added and optimized by MolProbity. The Clashes column lists the number of clashes within the asymmetric unit, whereas Symm-Clashes lists symmetry-related clashes.

Mol	Chain	Non-H	H(model)	H(added)	Clashes	Symm-Clashes
1	A	1385	1361	1361	0	0
1	B	1385	1361	1361	0	0
1	C	1385	1361	1361	0	0
1	D	1385	1361	1361	0	0
1	E	1385	1361	1361	0	0
1	F	1385	1361	1361	0	0
1	G	1385	1361	1361	0	0
1	H	1385	1361	1361	0	0
1	I	1385	1361	1361	0	0
1	J	1385	1361	1361	0	0
1	K	1385	1361	1361	0	0
1	L	1385	1361	1361	0	0
1	M	1385	1361	1361	0	0
1	N	1385	1361	1361	0	0
1	O	1385	1361	1361	0	0
1	P	1385	1361	1361	0	0
1	Q	1385	1361	1361	0	0
1	R	1385	1361	1361	0	0
1	S	1385	1361	1361	0	0
1	T	1385	1361	1361	0	0
1	U	1385	1361	1361	0	0
1	V	1385	1361	1361	0	0

Continued on next page...

Continued from previous page...

Mol	Chain	Non-H	H(model)	H(added)	Clashes	Symm-Clashes
1	W	1385	1361	1361	0	0
1	X	1385	1361	1361	0	0
2	A	1	0	0	0	0
2	B	1	0	0	0	0
2	C	1	0	0	0	0
2	D	1	0	0	0	0
2	M	1	0	0	0	0
2	N	1	0	0	0	0
2	O	1	0	0	0	0
2	P	1	0	0	0	0
3	A	103	0	0	0	0
3	B	105	0	0	0	0
3	C	99	0	0	0	0
3	D	102	0	0	0	0
3	E	100	0	0	0	0
3	F	103	0	0	0	0
3	G	102	0	0	0	0
3	H	103	0	0	0	0
3	I	100	0	0	0	0
3	J	97	0	0	0	0
3	K	101	0	0	0	0
3	L	97	0	0	0	0
3	M	102	0	0	0	0
3	N	97	0	0	0	0
3	O	103	0	0	0	0
3	P	102	0	0	0	0
3	Q	97	0	0	0	0
3	R	99	0	0	0	0
3	S	103	0	0	0	0
3	T	101	0	0	0	0
3	U	103	0	0	0	0
3	V	99	0	0	0	0
3	W	100	0	0	0	0
3	X	102	0	0	0	0
All	All	35668	32664	32664	0	0

The all-atom clashscore is defined as the number of clashes found per 1000 atoms (including hydrogen atoms). The all-atom clashscore for this structure is 0.

There are no clashes within the asymmetric unit.

There are no symmetry-related clashes.

5.3 Torsion angles

5.3.1 Protein backbone

In the following table, the Percentiles column shows the percent Ramachandran outliers of the chain as a percentile score with respect to all PDB entries followed by that with respect to all EM entries.

The Analysed column shows the number of residues for which the backbone conformation was analysed, and the total number of residues.

Mol	Chain	Analysed	Favoured	Allowed	Outliers	Percentiles	
1	A	170/227 (75%)	168 (99%)	2 (1%)	0	100	100
1	B	170/227 (75%)	168 (99%)	2 (1%)	0	100	100
1	C	170/227 (75%)	168 (99%)	2 (1%)	0	100	100
1	D	170/227 (75%)	168 (99%)	2 (1%)	0	100	100
1	E	170/227 (75%)	168 (99%)	2 (1%)	0	100	100
1	F	170/227 (75%)	168 (99%)	2 (1%)	0	100	100
1	G	170/227 (75%)	168 (99%)	2 (1%)	0	100	100
1	H	170/227 (75%)	168 (99%)	2 (1%)	0	100	100
1	I	170/227 (75%)	168 (99%)	2 (1%)	0	100	100
1	J	170/227 (75%)	168 (99%)	2 (1%)	0	100	100
1	K	170/227 (75%)	168 (99%)	2 (1%)	0	100	100
1	L	170/227 (75%)	168 (99%)	2 (1%)	0	100	100
1	M	170/227 (75%)	168 (99%)	2 (1%)	0	100	100
1	N	170/227 (75%)	168 (99%)	2 (1%)	0	100	100
1	O	170/227 (75%)	168 (99%)	2 (1%)	0	100	100
1	P	170/227 (75%)	168 (99%)	2 (1%)	0	100	100
1	Q	170/227 (75%)	168 (99%)	2 (1%)	0	100	100
1	R	170/227 (75%)	168 (99%)	2 (1%)	0	100	100
1	S	170/227 (75%)	168 (99%)	2 (1%)	0	100	100
1	T	170/227 (75%)	168 (99%)	2 (1%)	0	100	100
1	U	170/227 (75%)	168 (99%)	2 (1%)	0	100	100
1	V	170/227 (75%)	168 (99%)	2 (1%)	0	100	100
1	W	170/227 (75%)	168 (99%)	2 (1%)	0	100	100
1	X	170/227 (75%)	168 (99%)	2 (1%)	0	100	100
All	All	4080/5448 (75%)	4032 (99%)	48 (1%)	0	100	100

There are no Ramachandran outliers to report.

5.3.2 Protein sidechains ⓘ

In the following table, the Percentiles column shows the percent sidechain outliers of the chain as a percentile score with respect to all PDB entries followed by that with respect to all EM entries.

The Analysed column shows the number of residues for which the sidechain conformation was analysed, and the total number of residues.

Mol	Chain	Analysed	Rotameric	Outliers	Percentiles	
1	A	145/172 (84%)	145 (100%)	0	100	100
1	B	145/172 (84%)	145 (100%)	0	100	100
1	C	145/172 (84%)	145 (100%)	0	100	100
1	D	145/172 (84%)	145 (100%)	0	100	100
1	E	145/172 (84%)	145 (100%)	0	100	100
1	F	145/172 (84%)	145 (100%)	0	100	100
1	G	145/172 (84%)	145 (100%)	0	100	100
1	H	145/172 (84%)	145 (100%)	0	100	100
1	I	145/172 (84%)	145 (100%)	0	100	100
1	J	145/172 (84%)	145 (100%)	0	100	100
1	K	145/172 (84%)	145 (100%)	0	100	100
1	L	145/172 (84%)	145 (100%)	0	100	100
1	M	145/172 (84%)	145 (100%)	0	100	100
1	N	145/172 (84%)	145 (100%)	0	100	100
1	O	145/172 (84%)	145 (100%)	0	100	100
1	P	145/172 (84%)	145 (100%)	0	100	100
1	Q	145/172 (84%)	145 (100%)	0	100	100
1	R	145/172 (84%)	145 (100%)	0	100	100
1	S	145/172 (84%)	145 (100%)	0	100	100
1	T	145/172 (84%)	145 (100%)	0	100	100
1	U	145/172 (84%)	145 (100%)	0	100	100
1	V	145/172 (84%)	145 (100%)	0	100	100
1	W	145/172 (84%)	145 (100%)	0	100	100
1	X	145/172 (84%)	145 (100%)	0	100	100

Continued on next page...

Continued from previous page...

Mol	Chain	Analysed	Rotameric	Outliers	Percentiles	
All	All	3480/4128 (84%)	3480 (100%)	0	100	100

There are no protein residues with a non-rotameric sidechain to report.

Sometimes sidechains can be flipped to improve hydrogen bonding and reduce clashes. There are no such sidechains identified.

5.3.3 RNA ⓘ

There are no RNA molecules in this entry.

5.4 Non-standard residues in protein, DNA, RNA chains ⓘ

There are no non-standard protein/DNA/RNA residues in this entry.

5.5 Carbohydrates ⓘ

There are no monosaccharides in this entry.

5.6 Ligand geometry ⓘ

Of 8 ligands modelled in this entry, 8 are monoatomic - leaving 0 for Mogul analysis.

There are no bond length outliers.

There are no bond angle outliers.

There are no chirality outliers.

There are no torsion outliers.

There are no ring outliers.

No monomer is involved in short contacts.

5.7 Other polymers ⓘ

There are no such residues in this entry.

5.8 Polymer linkage issues ⓘ

There are no chain breaks in this entry.

6 Map visualisation [i](#)

This section contains visualisations of the EMDB entry EMD-21951. These allow visual inspection of the internal detail of the map and identification of artifacts.

Images derived from a raw map, generated by summing the deposited half-maps, are presented below the corresponding image components of the primary map to allow further visual inspection and comparison with those of the primary map.

6.1 Orthogonal projections [i](#)

6.1.1 Primary map

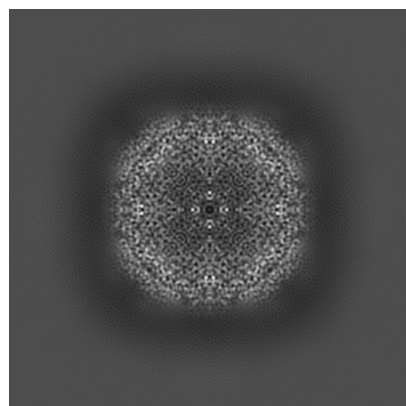

X

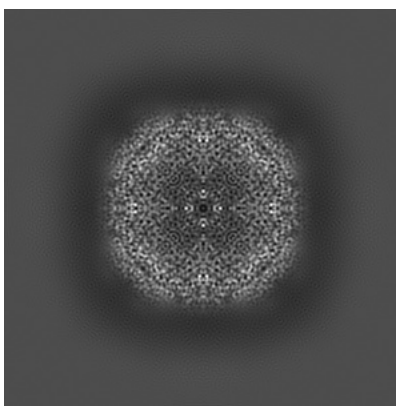

Y

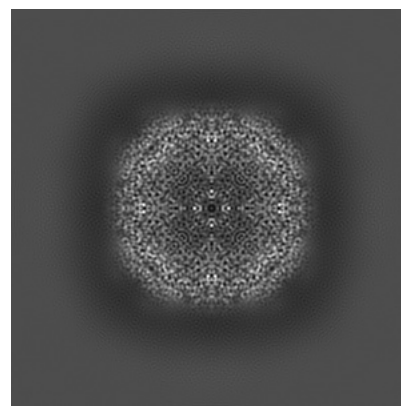

Z

6.1.2 Raw map

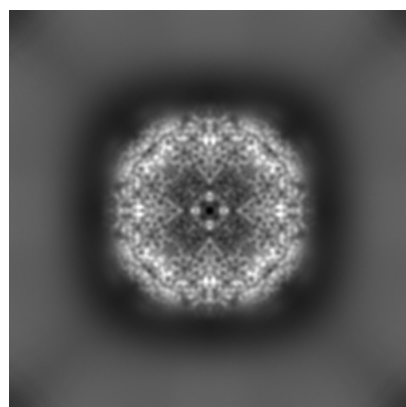

X

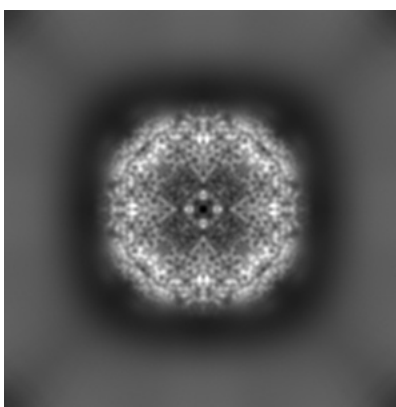

Y

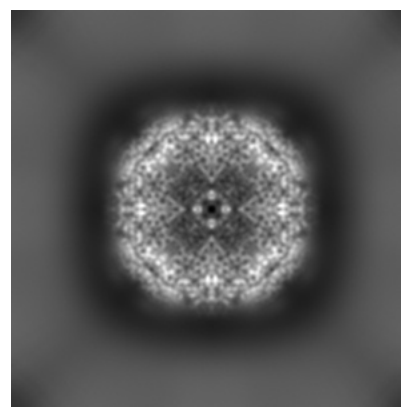

Z

The images above show the map projected in three orthogonal directions.

6.2 Central slices [i](#)

6.2.1 Primary map

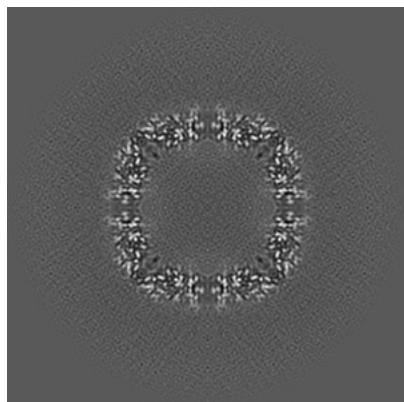

X Index: 144

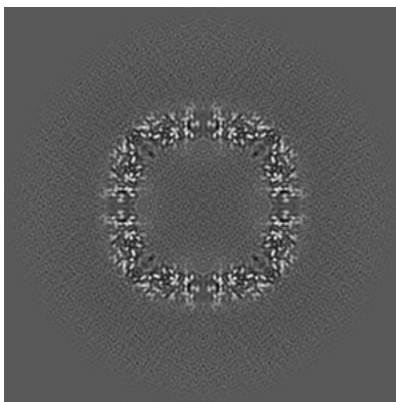

Y Index: 144

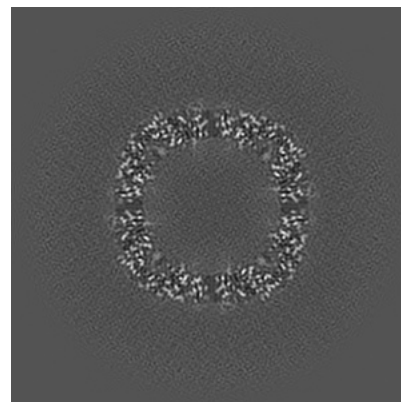

Z Index: 144

6.2.2 Raw map

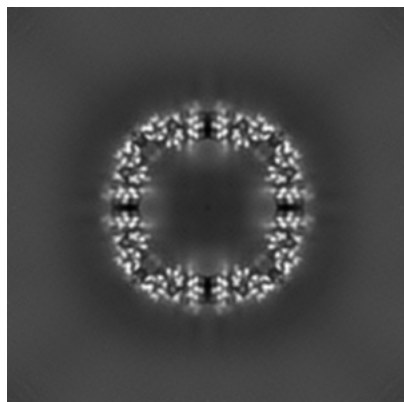

X Index: 144

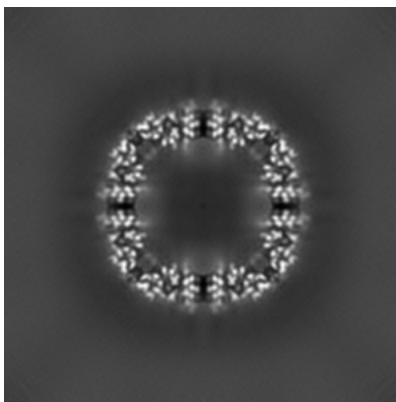

Y Index: 144

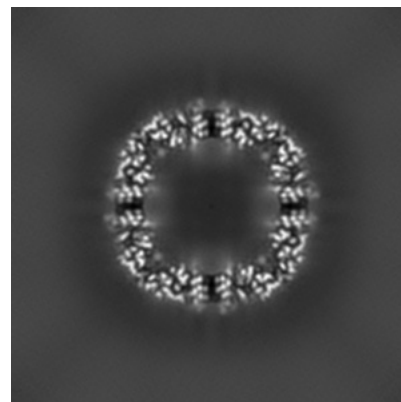

Z Index: 144

The images above show central slices of the map in three orthogonal directions.

6.3 Largest variance slices [i](#)

6.3.1 Primary map

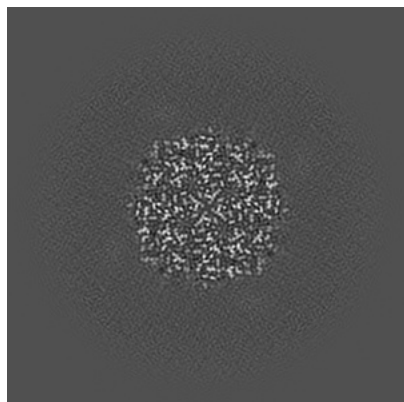

X Index: 92

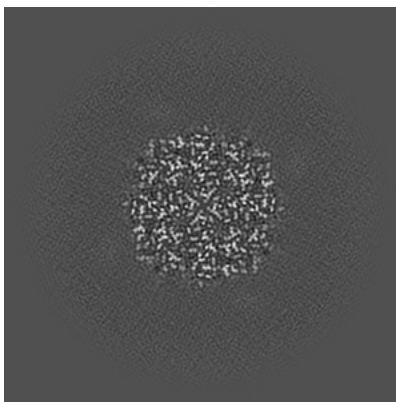

Y Index: 92

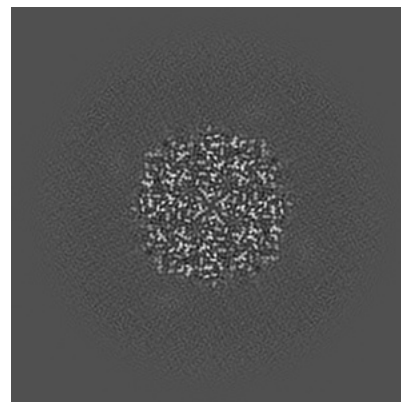

Z Index: 195

6.3.2 Raw map

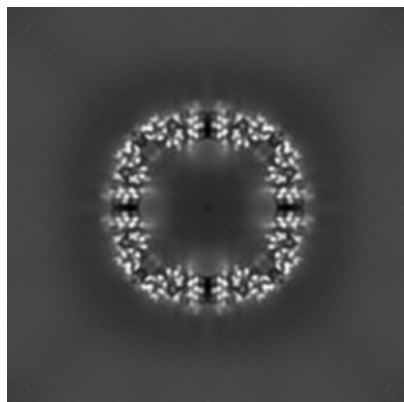

X Index: 144

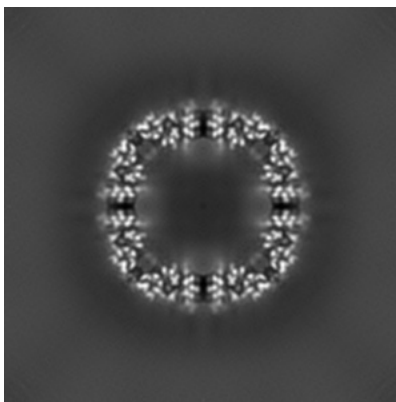

Y Index: 144

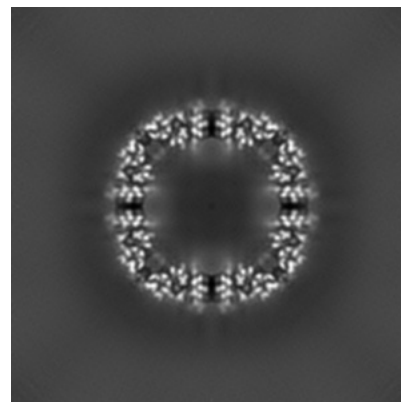

Z Index: 143

The images above show the largest variance slices of the map in three orthogonal directions.

6.4 Orthogonal surface views [i](#)

6.4.1 Primary map

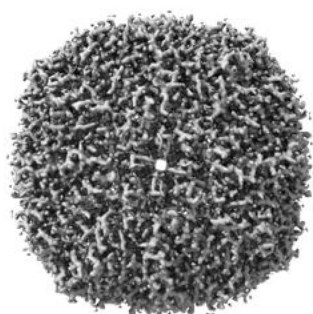

X

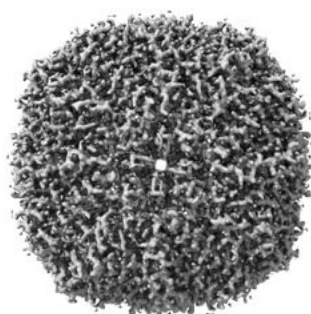

Y

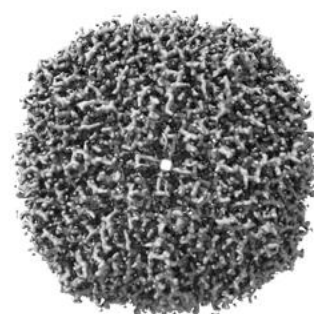

Z

The images above show the 3D surface view of the map at the recommended contour level 1.5. These images, in conjunction with the slice images, may facilitate assessment of whether an appropriate contour level has been provided.

6.4.2 Raw map

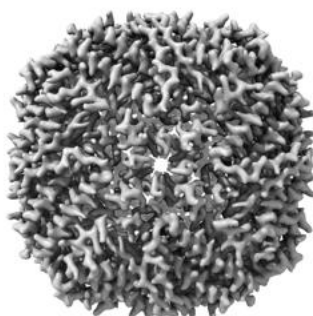

X

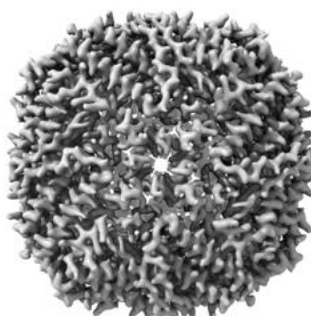

Y

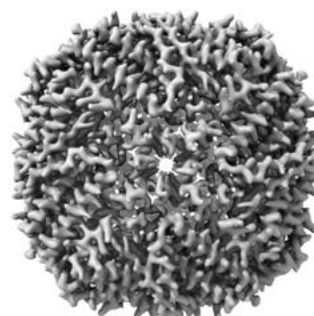

Z

These images show the 3D surface of the raw map. The raw map's contour level was selected so that its surface encloses the same volume as the primary map does at its recommended contour level.

6.5 Mask visualisation [i](#)

This section shows the 3D surface view of the primary map at 50% transparency overlaid with the specified mask at 0% transparency

A mask typically either:

- Encompasses the whole structure
- Separates out a domain, a functional unit, a monomer or an area of interest from a larger structure

6.5.1 emd_21951_msk_1.map [i](#)

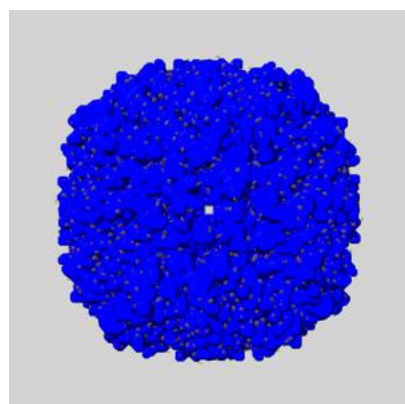

X

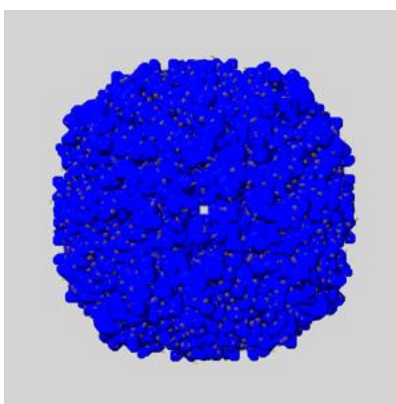

Y

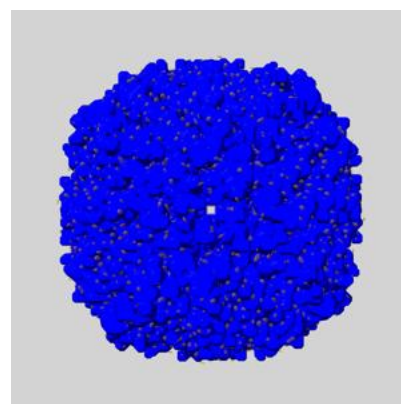

Z

7 Map analysis [i](#)

This section contains the results of statistical analysis of the map.

7.1 Map-value distribution [i](#)

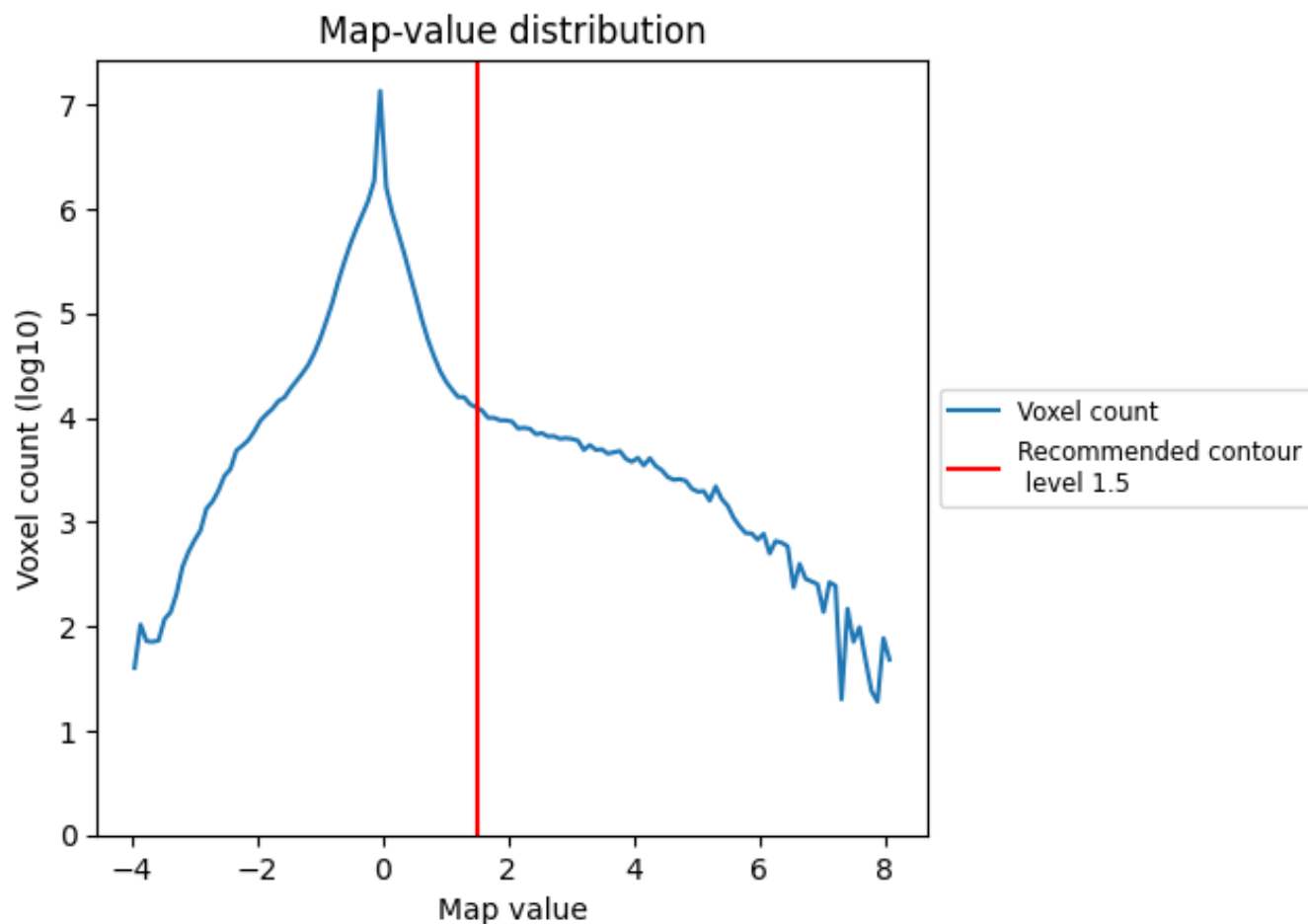

The map-value distribution is plotted in 128 intervals along the x-axis. The y-axis is logarithmic. A spike in this graph at zero usually indicates that the volume has been masked.

7.2 Volume estimate [i](#)

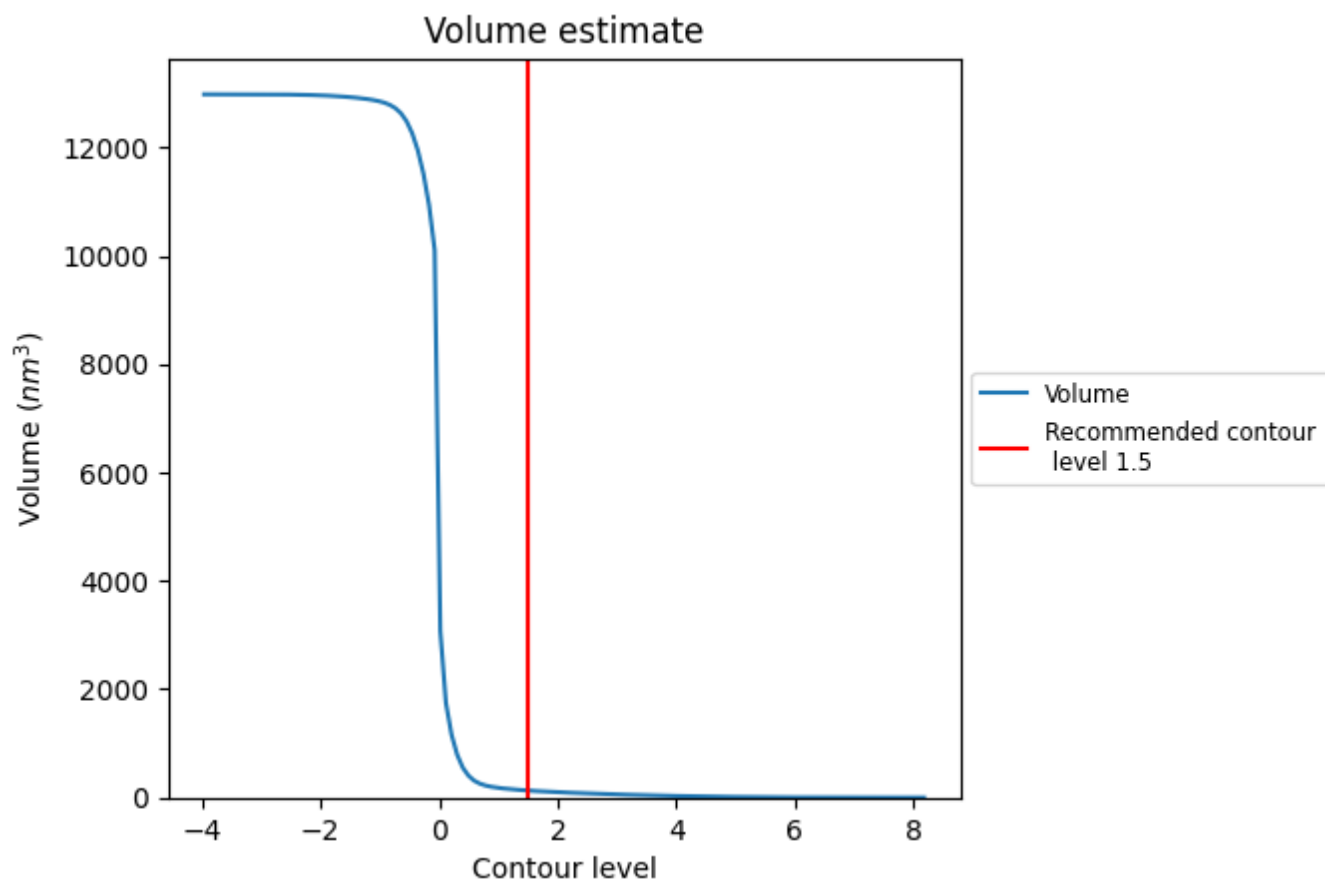

The volume at the recommended contour level is 130 nm^3 ; this corresponds to an approximate mass of 117 kDa.

The volume estimate graph shows how the enclosed volume varies with the contour level. The recommended contour level is shown as a vertical line and the intersection between the line and the curve gives the volume of the enclosed surface at the given level.

7.3 Rotationally averaged power spectrum ⓘ

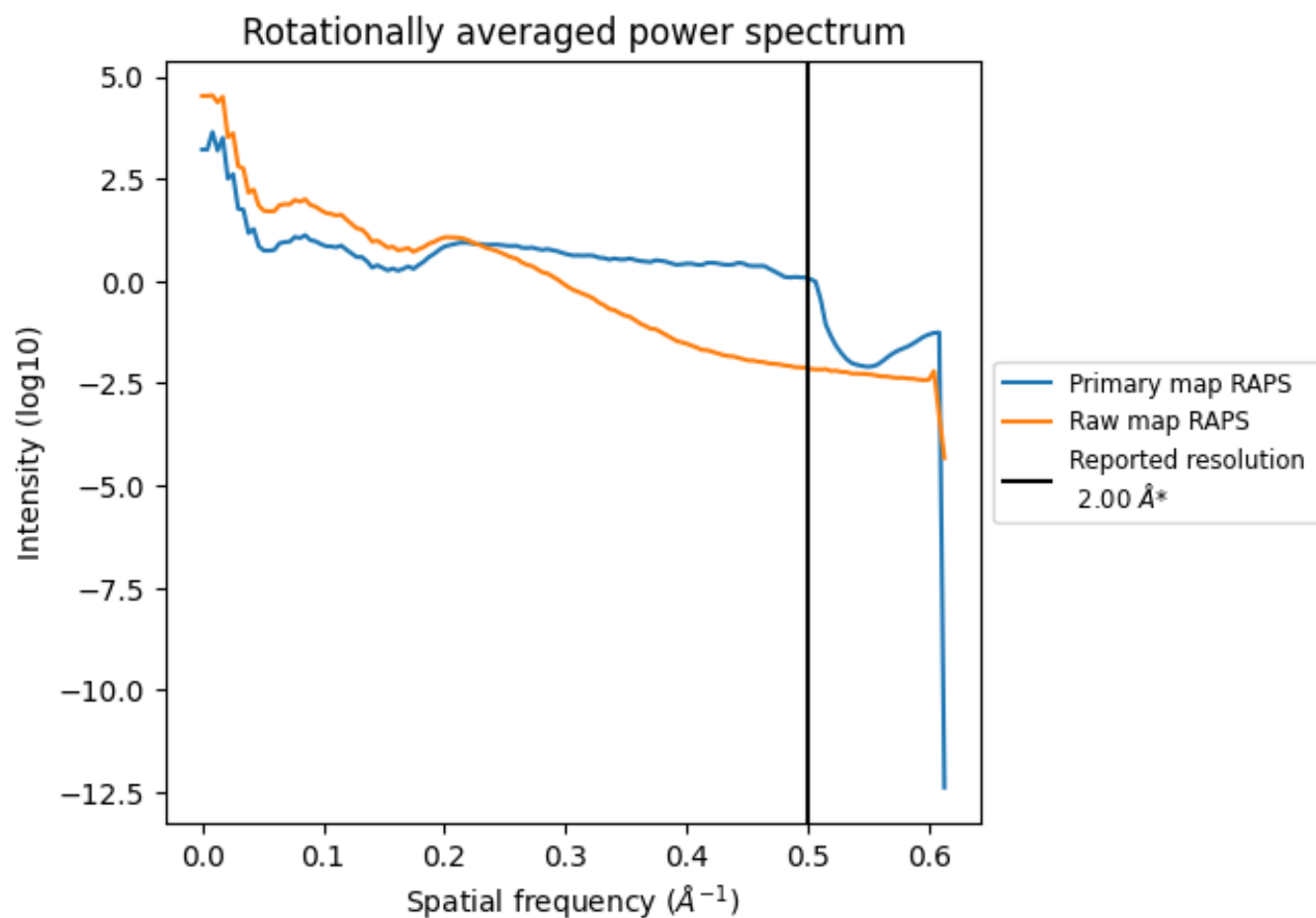

*Reported resolution corresponds to spatial frequency of 0.500 Å⁻¹

8 Fourier-Shell correlation [i](#)

Fourier-Shell Correlation (FSC) is the most commonly used method to estimate the resolution of single-particle and subtomogram-averaged maps. The shape of the curve depends on the imposed symmetry, mask and whether or not the two 3D reconstructions used were processed from a common reference. The reported resolution is shown as a black line. A curve is displayed for the half-bit criterion in addition to lines showing the 0.143 gold standard cut-off and 0.5 cut-off.

8.1 FSC [i](#)

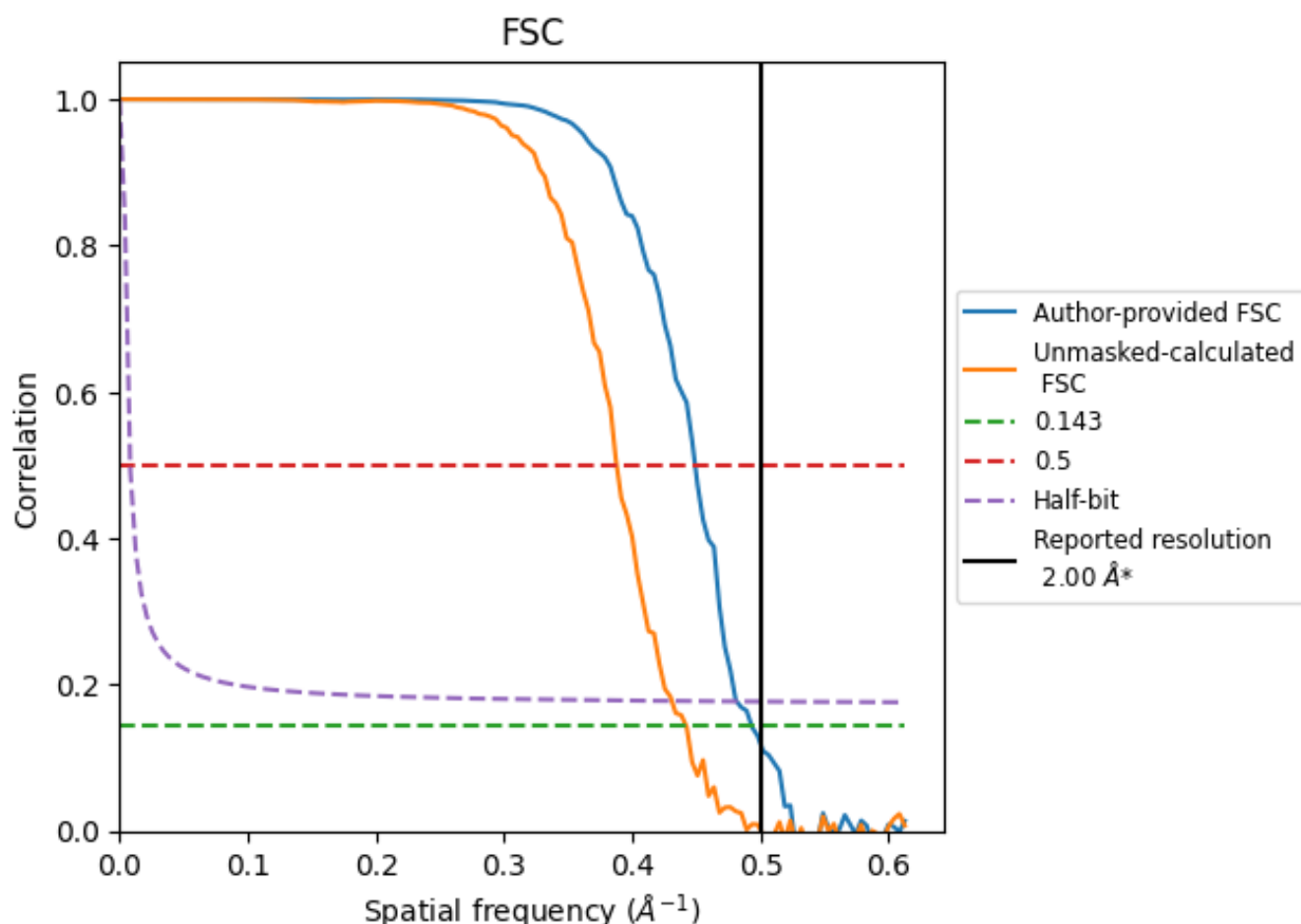

*Reported resolution corresponds to spatial frequency of 0.500 Å⁻¹

8.2 Resolution estimates [i](#)

Resolution estimate (Å)	Estimation criterion (FSC cut-off)		
	0.143	0.5	Half-bit
Reported by author	2.00	-	-
Author-provided FSC curve	2.03	2.23	2.08
Unmasked-calculated*	2.26	2.58	2.32

*Resolution estimate based on FSC curve calculated by comparison of deposited half-maps. The value from deposited half-maps intersecting FSC 0.143 CUT-OFF 2.26 differs from the reported value 2.0 by more than 10 %

9 Map-model fit [i](#)

This section contains information regarding the fit between EMDB map EMD-21951 and PDB model 6WX6. Per-residue inclusion information can be found in section [3](#) on page [38](#).

9.1 Map-model overlay [i](#)

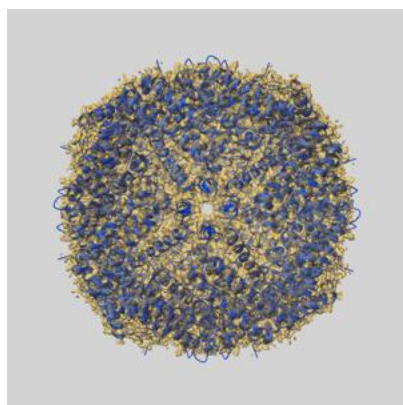

X

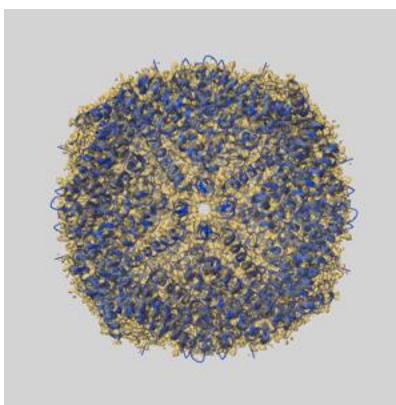

Y

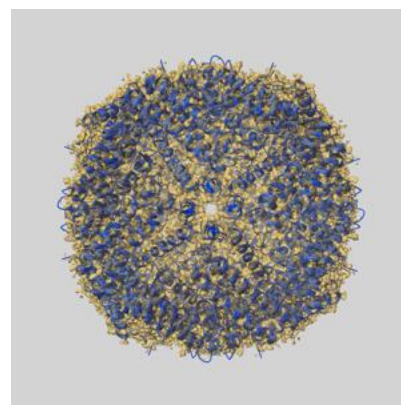

Z

The images above show the 3D surface view of the map at the recommended contour level 1.5 at 50% transparency in yellow overlaid with a ribbon representation of the model coloured in blue. These images allow for the visual assessment of the quality of fit between the atomic model and the map.

9.2 Q-score mapped to coordinate model [i](#)

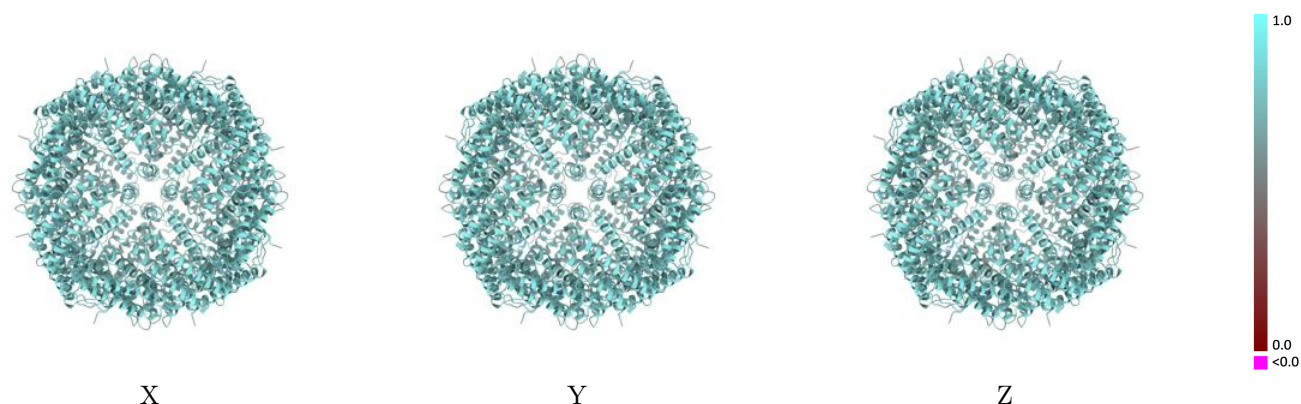

The images above show the model with each residue coloured according its Q-score. This shows their resolvability in the map with higher Q-score values reflecting better resolvability. Please note: Q-score is calculating the resolvability of atoms, and thus high values are only expected at resolutions at which atoms can be resolved. Low Q-score values may therefore be expected for many entries.

9.3 Atom inclusion mapped to coordinate model [i](#)

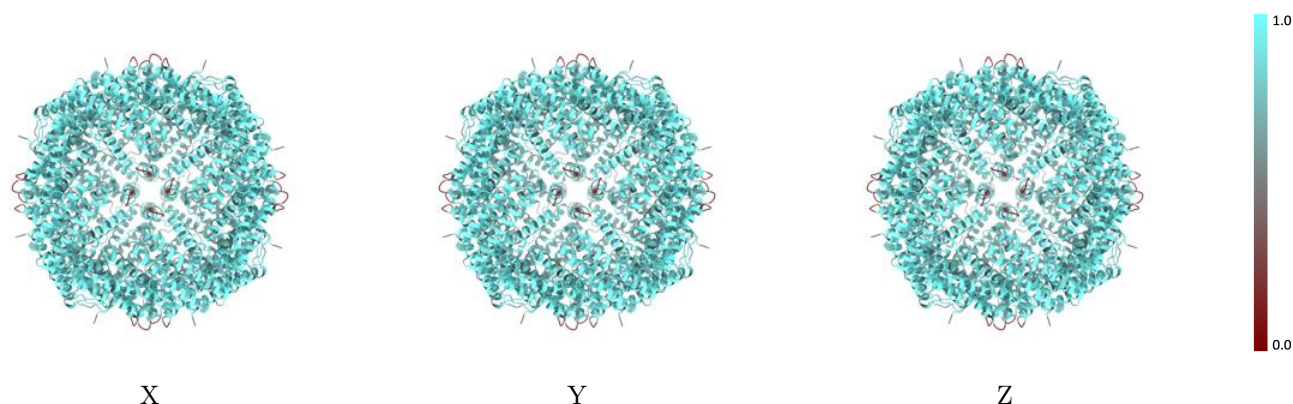

The images above show the model with each residue coloured according to its atom inclusion. This shows to what extent they are inside the map at the recommended contour level (1.5).



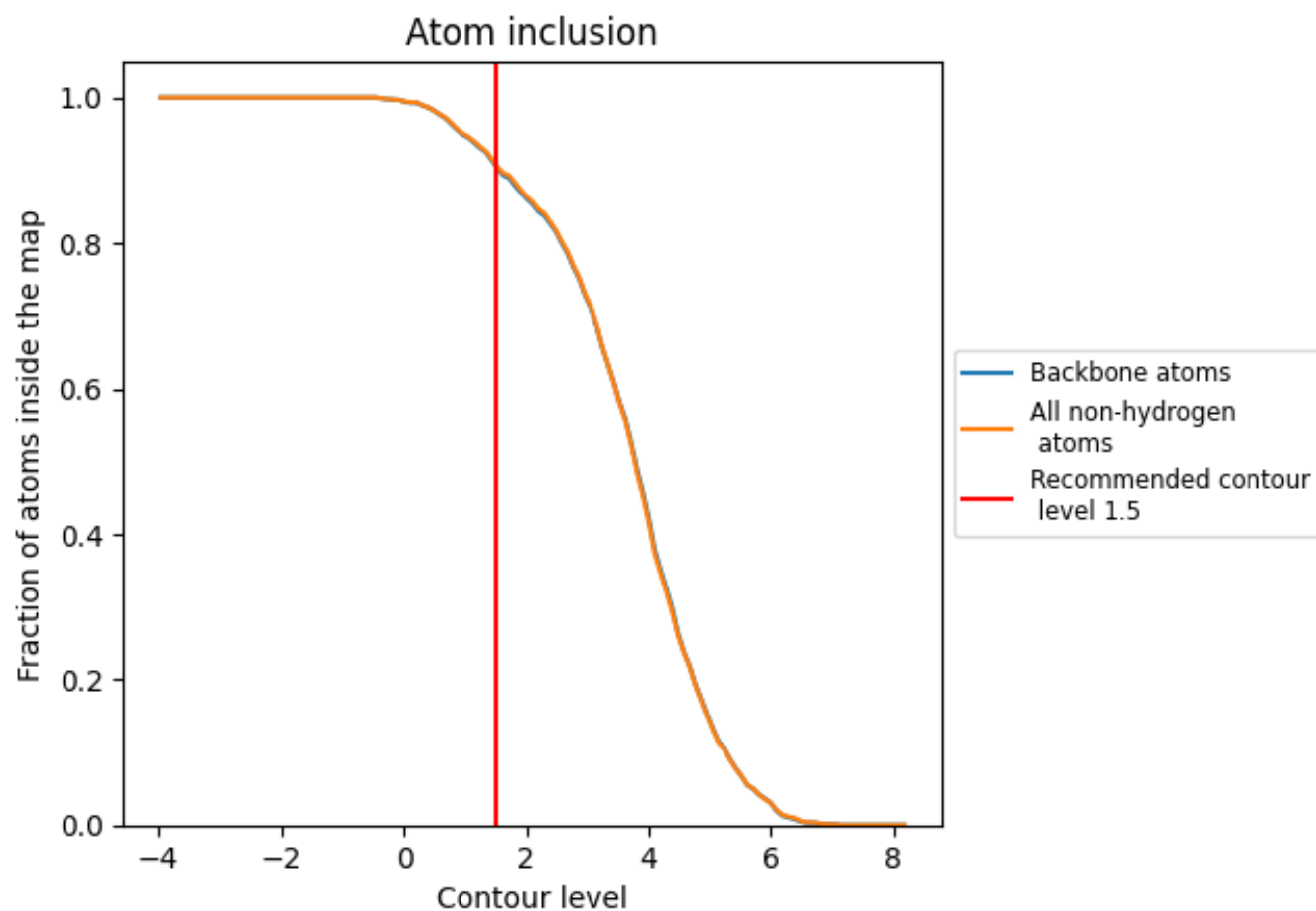















































9.4 Atom inclusion [i](#)



At the recommended contour level, 91% of all backbone atoms, 91% of all non-hydrogen atoms, are inside the map.

9.5 Map-model fit summary ⓘ

The table lists the average atom inclusion at the recommended contour level (1.5) and Q-score for the entire model and for each chain.

Chain	Atom inclusion	Q-score
All	 0.9094	 0.7650
A	 0.9115	 0.7660
B	 0.9100	 0.7640
C	 0.9100	 0.7650
D	 0.9108	 0.7660
E	 0.9092	 0.7650
F	 0.9107	 0.7640
G	 0.9092	 0.7650
H	 0.9100	 0.7630
I	 0.9092	 0.7650
J	 0.9100	 0.7640
K	 0.9107	 0.7640
L	 0.9100	 0.7650
M	 0.9100	 0.7640
N	 0.9108	 0.7630
O	 0.9100	 0.7650
P	 0.9108	 0.7640
Q	 0.9107	 0.7640
R	 0.9092	 0.7640
S	 0.9100	 0.7650
T	 0.9092	 0.7640
U	 0.9100	 0.7650
V	 0.9100	 0.7650
W	 0.9092	 0.7650
X	 0.9100	 0.7660

