



Full wwPDB X-ray Structure Validation Report ⓘ

May 14, 2020 – 07:00 pm BST

PDB ID : 1Y69
Title : RRF domain I in complex with the 50S ribosomal subunit from *Deinococcus radiodurans*
Authors : Wilson, D.N.; Schlutzen, F.; Harms, J.M.; Yoshida, T.; Ohkubo, T.; Albrecht, R.; Buerger, J.; Kobayashi, Y.; Fucini, P.
Deposited on : 2004-12-04
Resolution : 3.33 Å(reported)

This is a Full wwPDB X-ray Structure Validation Report for a publicly released PDB entry.

We welcome your comments at validation@mail.wwpdb.org

A user guide is available at

<https://www.wwpdb.org/validation/2017/XrayValidationReportHelp>

with specific help available everywhere you see the ⓘ symbol.

The following versions of software and data (see [references ⓘ](#)) were used in the production of this report:

MolProbity	:	4.02b-467
Xtriage (Phenix)	:	1.13
EDS	:	2.11
Percentile statistics	:	20191225.v01 (using entries in the PDB archive December 25th 2019)
Refmac	:	5.8.0158
CCP4	:	7.0.044 (Gargrove)
Ideal geometry (proteins)	:	Engh & Huber (2001)
Ideal geometry (DNA, RNA)	:	Parkinson et al. (1996)
Validation Pipeline (wwPDB-VP)	:	2.11

1 Overall quality at a glance

The following experimental techniques were used to determine the structure:

X-RAY DIFFRACTION

The reported resolution of this entry is 3.33 Å.

Percentile scores (ranging between 0-100) for global validation metrics of the entry are shown in the following graphic. The table shows the number of entries on which the scores are based.

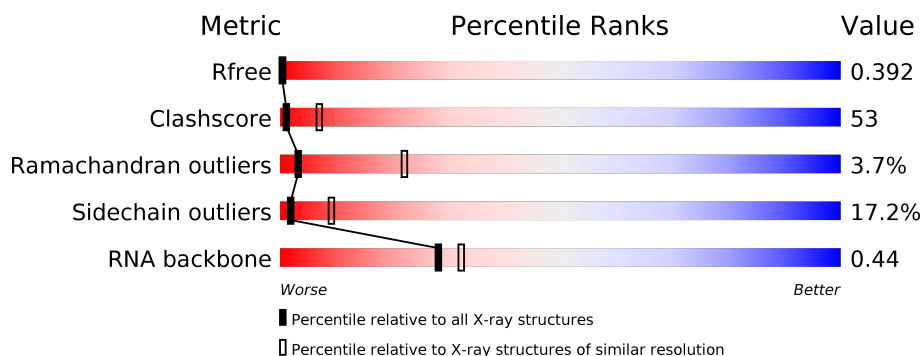

Metric	Whole archive (#Entries)	Similar resolution (#Entries, resolution range(Å))
R_{free}	130704	1060 (3.38-3.30)
Clashscore	141614	1111 (3.38-3.30)
Ramachandran outliers	138981	1090 (3.38-3.30)
Sidechain outliers	138945	1089 (3.38-3.30)
RNA backbone	3102	1129 (3.78-2.90)

The table below summarises the geometric issues observed across the polymeric chains and their fit to the electron density. The red, orange, yellow and green segments on the lower bar indicate the fraction of residues that contain outliers for ≥ 3 , 2, 1 and 0 types of geometric quality criteria respectively. A grey segment represents the fraction of residues that are not modelled. The numeric value for each fraction is indicated below the corresponding segment, with a dot representing fractions $\leq 5\%$.

Mol	Chain	Length	Quality of chain
1	0	2880	
2	9	124	
3	K	141	
4	U	91	
5	8	113	

2 Entry composition

There are 5 unique types of molecules in this entry. The entry contains 64484 atoms, of which 0 are hydrogens and 0 are deuteriums.

In the tables below, the ZeroOcc column contains the number of atoms modelled with zero occupancy, the AltConf column contains the number of residues with at least one atom in alternate conformation and the Trace column contains the number of residues modelled with at most 2 atoms.

- Molecule 1 is a RNA chain called 23S ribosomal RNA.

Mol	Chain	Residues	Atoms					ZeroOcc	AltConf	Trace
1	0	2766	Total	C	N	O	P	0	0	0
			59359	26479	10949	19166	2765			

There is a discrepancy between the modelled and reference sequences:

Chain	Residue	Modelled	Actual	Comment	Reference
0	1526	U	C	conflict	GB 1026245073

- Molecule 2 is a RNA chain called 5S ribosomal RNA.

Mol	Chain	Residues	Atoms					ZeroOcc	AltConf	Trace
2	9	118	Total	C	N	O	P	0	0	0
			2516	1124	464	811	117			

- Molecule 3 is a protein called 50S ribosomal protein L16.

Mol	Chain	Residues	Atoms					ZeroOcc	AltConf	Trace
3	K	136	Total	C	N	O	S	0	0	0
			1090	696	202	185	7			

- Molecule 4 is a protein called 50S ribosomal protein L27.

Mol	Chain	Residues	Atoms					ZeroOcc	AltConf	Trace
4	U	84	Total	C	N	O	S	0	0	0
			625	393	122	109	1			

- Molecule 5 is a protein called Ribosome-recycling factor.

Mol	Chain	Residues	Atoms					ZeroOcc	AltConf	Trace
5	8	113	Total	C	N	O	S	0	0	0
			894	541	170	179	4			

There are 3 discrepancies between the modelled and reference sequences:

Chain	Residue	Modelled	Actual	Comment	Reference
8	31	GLY	-	linker	UNP P0A805
8	32	GLY	-	linker	UNP P0A805
8	33	GLY	-	linker	UNP P0A805

3 Residue-property plots

These plots are drawn for all protein, RNA and DNA chains in the entry. The first graphic for a chain summarises the proportions of the various outlier classes displayed in the second graphic. The second graphic shows the sequence view annotated by issues in geometry. Residues are color-coded according to the number of geometric quality criteria for which they contain at least one outlier: green = 0, yellow = 1, orange = 2 and red = 3 or more. Stretches of 2 or more consecutive residues without any outlier are shown as a green connector. Residues present in the sample, but not in the model, are shown in grey.

• Molecule 1: 23S ribosomal RNA

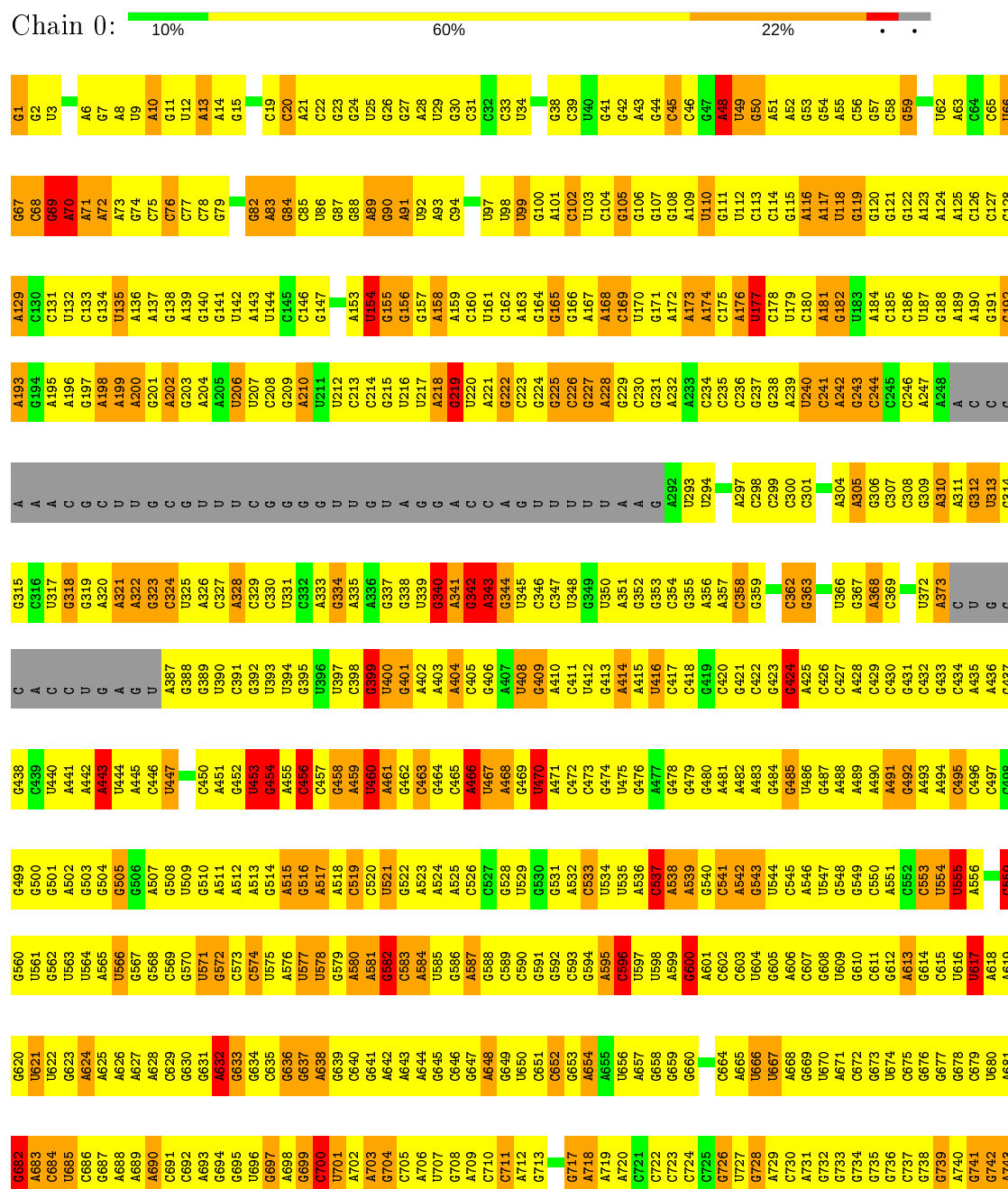

A1567	A1568	A1569	A1570	A1571	A1572	A1573	A1574	A1575	A1576	A1577	A1578	A1579	A1580	A1581	A1582	A1583	A1584	A1585	A1586	A1587	A1588	A1589	A1590	A1591	A1592	A1593	A1594	A1595
C1535	C1536	C1537	C1538	C1539	C1540	C1541	C1542	C1543	C1544	C1545	C1546	C1547	C1548	C1549	C1550	C1551	C1552	C1553	C1554	C1555	C1556	C1557	C1558	C1559	C1560	C1561	C1562	C1563
U1443	U1444	U1445	U1446	U1447	U1448	U1449	U1450	U1451	U1452	U1453	U1454	U1455	U1456	U1457	U1458	U1459	U1460	U1461	U1462	U1463	U1464	U1465	U1466	U1467	U1468	U1469	U1470	U1471
G1352	G1353	G1354	G1355	G1356	G1357	G1358	G1359	G1360	G1361	G1362	G1363	G1364	G1365	G1366	G1367	G1368	G1369	G1370	G1371	G1372	G1373	G1374	G1375	G1376	G1377	G1378	G1379	G1380
A1292	A1293	A1294	A1295	A1296	A1297	A1298	A1299	A1300	A1301	A1302	A1303	A1304	A1305	A1306	A1307	A1308	A1309	A1310	A1311	A1312	A1313	A1314	A1315	A1316	A1317	A1318	A1319	A1320
U1232	U1233	U1234	U1235	U1236	U1237	U1238	U1239	U1240	U1241	U1242	U1243	U1244	U1245	U1246	U1247	U1248	U1249	U1250	U1251	U1252	U1253	U1254	U1255	U1256	U1257	U1258	U1259	U1260
G1110	G1111	G1112	G1113	G1114	G1115	G1116	G1117	G1118	G1119	G1120	G1121	G1122	G1123	G1124	G1125	G1126	G1127	G1128	G1129	G1130	G1131	G1132	G1133	G1134	G1135	G1136	G1137	G1138
U1044	U1045	U1046	U1047	U1048	U1049	U1050	U1051	U1052	U1053	U1054	U1055	U1056	U1057	U1058	U1059	U1060	U1061	U1062	U1063	U1064	U1065	U1066	U1067	U1068	U1069	U1070	U1071	U1072
A984	A985	A986	A987	A988	A989	A990	A991	A992	A993	A994	A995	A996	A997	A998	A999	A1000	A1001	A1002	A1003	A1004	A1005	A1006	A1007	A1008	A1009	A1010	A1011	A1012
C924	C925	C926	C927	C928	C929	C930	C931	C932	C933	C934	C935	C936	C937	C938	C939	C940	C941	C942	C943	C944	C945	C946	C947	C948	C949	C950	C951	C952
C864	C865	C866	C867	C868	C869	C870	C871	C872	C873	C874	C875	C876	C877	C878	C879	C880	C881	C882	C883	C884	C885	C886	C887	C888	C889	C890	C891	C892
C804	C805	C806	C807	C808	C809	C810	C811	C812	C813	C814	C815	C816	C817	C818	C819	C820	C821	C822	C823	C824	C825	C826	C827	C828	C829	C830	C831	C832
C744	C745	C746	C747	C748	C749	C750	C751	C752	C753	C754	C755	C756	C757	C758	C759	C760	C761	C762	C763	C764	C765	C766	C767	C768	C769	C770	C771	C772
C684	C685	C686	C687	C688	C689	C690	C691	C692	C693	C694	C695	C696	C697	C698	C699	C700	C701	C702	C703	C704	C705	C706	C707	C708	C709	C710	C711	C712
C584	C585	C586	C587	C588	C589	C590	C591	C592	C593	C594	C595	C596	C597	C598	C599	C600	C601	C602	C603	C604	C605	C606	C607	C608	C609	C610	C611	C612
C484	C485	C486	C487	C488	C489	C490	C491	C492	C493	C494	C495	C496	C497	C498	C499	C500	C501	C502	C503	C504	C505	C506	C507	C508	C509	C510	C511	C512
C384	C385	C386	C387	C388	C389	C390	C391	C392	C393	C394	C395	C396	C397	C398	C399	C400	C401	C402	C403	C404	C405	C406	C407	C408	C409	C410	C411	C412
C284	C285	C286	C287	C288	C289	C290	C291	C292	C293	C294	C295	C296	C297	C298	C299	C300	C301	C302	C303	C304	C305	C306	C307	C308	C309	C310	C311	C312
C184	C185	C186	C187	C188	C189	C190	C191	C192	C193	C194	C195	C196	C197	C198	C199	C200	C201	C202	C203	C204	C205	C206	C207	C208	C209	C210	C211	C212
C84	C85	C86	C87	C88	C89	C90	C91	C92	C93	C94	C95	C96	C97	C98	C99	C100	C101	C102	C103	C104	C105	C106	C107	C108	C109	C110	C111	C112
C74	C75	C76	C77	C78	C79	C80	C81	C82	C83	C84	C85	C86	C87	C88	C89	C90	C91	C92	C93	C94	C95	C96	C97	C98	C99	C100	C101	C102
C64	C65	C66	C67	C68	C69	C70	C71	C72	C73	C74	C75	C76	C77	C78	C79	C80	C81	C82	C83	C84	C85	C86	C87	C88	C89	C90	C91	C92
C54	C55	C56	C57	C58	C59	C60	C61	C62	C63	C64	C65	C66	C67	C68	C69	C70	C71	C72	C73	C74	C75	C76	C77	C78	C79	C80	C81	C82
C44	C45	C46	C47	C48	C49	C50	C51	C52	C53	C54	C55	C56	C57	C58	C59	C60	C61	C62	C63	C64	C65	C66	C67	C68	C69	C70	C71	C72
C34	C35	C36	C37	C38	C39	C40	C41	C42	C43	C44	C45	C46	C47	C48	C49	C50	C51	C52	C53	C54	C55	C56	C57	C58	C59	C60	C61	C62
C24	C25	C26	C27	C28	C29	C30	C31	C32	C33	C34	C35	C36	C37	C38	C39	C40	C41	C42	C43	C44	C45	C46	C47	C48	C49	C50	C51	C52
C14	C15	C16	C17	C18	C19	C20	C21	C22	C23	C24	C25	C26	C27	C28	C29	C30	C31	C32	C33	C34	C35	C36	C37	C38	C39	C40	C41	C42
C4	C5	C6	C7	C8	C9	C10	C11	C12	C13	C14	C15	C16	C17	C18	C19	C20	C21	C22	C23	C24	C25	C26	C27	C28	C29	C30	C31	C32

U2590	G2529	G2469	C2343	G2279	U2219	C2158	U2096	A2034	G1972	A1911	A1846	A1780	G1720
C2591	C2530	U2470	G2344	A2280	A2220	A2159	U2096	G2035	C1973	G1912	A1846	C1781	G1721
U2592	U2531	U2471	A2345	C2281	G2221	C2160	A2097	A2036	U1974	G1913	U1847	C1782	G1722
G2532	U2472	U2472	G2346	U2222	U2222	C2161	G	G2037	G1975	G1914	U1848	G1783	U1723
U2594	U2533	G2473	C2347	U2285	U2223	U2162	A	G2038	U1976	A1915	G1849	C1784	C1724
C2595	U2534	A2411	A2348	U2286	U2224	U2163	U	G2039	C1977	G1916	G1850	A1785	C1725
C2596	G2535	A2474	G2349	G2287	G2225	G2164	A	A2040	U1978	C1917	A1851	C1786	C1726
G2597	G2536	A2476	G2350	A2288	A2226	A2165	G2103	A2041	U1979	G1918	G1852	U1787	C1727
C2598	C2537	C2477	G2351	A2289	A2227	A2166	G2104	A2042	C1980	A1919	U1856	C1788	A1728
U2599	C2538	U2478	A2352	A2290	U2228	G2167	U2105	A2043	A1981	A1920	G1857	U1789	C1729
G2604	C2539	U2479	G2353	U2291	G2229	A2168	G2106	A2044	C1982	A1921	C1858	G1790	G1730
C2605	G2540	C2480	G2354	C2292	G2230	A2169	G2107	A2045	G1983	U1922	A1859	C1791	G1731
G2606	U2541	G2481	A2355	C2293	G2231	C2170	G2108	G2046	A1984	U1923	A1860	C1792	U1732
C2607	U2542	A2482	A2356	U2294	G2232	U2171	A2109	C2047	G1985	C1924	G1861	A1793	U1733
A2608	A2543	U2483	A2357	C2295	G2233	U2172	G2110	C2048	U1986	C1925	U1862	A1794	G1734
A2545	A2545	G2485	A2358	U2296	G2234	G2173	C	C2049	U1987	U1926	U1863	C1795	G1735
G2610	G2546	U2486	C2360	U2298	U2235	A2174	C	G2050	U1990	U1927	G1864	A1800	G1736
A2611	C2547	G2487	G2361	A2299	G2236	G2175	U	G2051	C1991	G1928	G1737	A1801	G1737
G2612	U2548	U2488	G2362	G2300	C2237	U2176	G	G2052	G1992	U1929	G1866	A1802	U1738
A2613	G2549	G2488	G2363	A2301	G2238	U2177	C	G2053	U1993	C1930	A1867	A1803	G1739
G2617	C2550	U2490	C2364	G2302	C2239	U2178	A2117	A2054	U1994	G1931	A1868	G1803	G1740
A2552	C2551	U2491	U2365	G2303	C2240	U2179	A2118	G2055	G1995	G1932	A1869	U1804	G1741
A2551	G2552	C2492	U2366	G2304	U2241	U2180	A2119	G2056	A1996	G1933	U1870	G1805	G1742
G2618	C2553	U2493	A2367	A2305	C2242	A2181	C	U2057	A1997	U1934	A1871	G1806	G1743
G2619	G2553	U2493	A2367	A2306	C2243	A2182	U2058	U2058	A1998	A1935	A1872	A1807	G1744
G2620	C2554	C2494	G2368	A2307	C2244	C2183	G2122	U2059	U1999	A1936	A1873	C1808	G1745
G2621	G2555	G2495	U2369	A2308	A2245	C2184	G2123	A2060	U2000	G1937	G1874	G1809	U1746
G2622	A2556	C2496	G2370	G2309	G2246	U2185	C2124	C2061	G2001	U1938	C1875	U1810	G1747
A2623	G2557	A2497	G2371	G2310	A2247	C2186	C2125	A2062	A2002	U1939	C1876	A1811	U1748
G2624	C2558	U2498	A2372	U2311	A2248	A2187	U	G2063	A2003	C1940	C1877	U1812	G1749
U2625	U2559	C2499	C2373	U2312	U2249	A2188	U	U2064	U2004	C1941	C1878	A1813	A1750
U2626	G2560	C2500	C2373	G2313	G2250	C	U	A2065	U2005	G1942	G1879	A1751	A1751
U2627	U2617	U2501	G2376	A2314	U2251	A2191	U	G2066	G2006	A1943	G1880	G1815	U1752
C2628	U2618	G2502	U2377	A2315	A2252	C2192	G	U2067	C2007	C1944	U1881	A1816	U1753
C2630	U2619	G2503	U2377	G2316	A2253	C2193	G2132	U2068	C2008	C1945	G1882	U1817	G1754
G2631	A2565	G2504	A2381	C2319	G2254	A2194	G2133	G2070	U2009	U1946	A1883	G1818	G1755
G2632	A2566	G2505	C2382	G2320	G2255	C2195	U2134	G2071	U2011	C1948	C1885	G1820	C1757
A2633	G2567	C2506	C2383	C2321	G2256	U2196	U2134	C2072	A2012	A1949	G1886	A1821	G1758
G2634	A2568	U2507	G2384	U2322	A2257	U2197	C2135	A2073	A2013	C1950	G1887	G1822	A1759
U2635	G2569	G2508	U2385	U2323	G2258	C2199	U2138	U2074	A2014	G1951	G1888	G1823	G1760
A2636	C2570	A2510	G2386	G2324	C2259	G2200	G2139	U2075	G2015	A1952	G1889	G1824	G1761
G2637	U2571	U2451	U2387	G2325	C2260	G2201	G2140	G2076	A2016	A1953	G1890	C1825	C1762
G2638	C2572	G2511	G2388	A2326	G2261	G2202	A	G2077	U2017	A1954	C1891	U1826	G1763
A2639	G2573	A2512	C2389	C2326	C2262	C2203	G	G2078	G2018	G1955	C1892	C	A1764
G2640	U2575	G2514	A2390	U2327	C2263	A2204	A	A2079	G2019	G1956	C1893	G1830	C1765
A2641	G2576	G2515	G2392	G2328	A2264	C2205	C	U2080	C2020	C1957	U1894	G1831	U1766
G2642	A2577	U2457	G2393	G2330	A2265	C2206	A	U2081	G2021	G1958	G1895	U1832	G1767
A2644	G2578	C2517	G2394	A2331	A2267	G2207	A	G2082	C2022	U1959	A1896	U1833	U1768
C2645	A2579	C2518	C2395	G2332	G2268	G2208	C	G2083	C2023	C	C1897	G1834	U1769
G2646	C2580	G2519	C2396	A2333	G2269	G2209	G	G2084	U2024	C1962	U1898	C1835	U1770
G2647	A2581	A2520	A2397	A2334	U2270	C2210	G	C	A1899	G1963	C1899	C1836	A1771
G2648	G2582	C2461	U2398	U2335	U2271	U2211	U	U2088	C2026	A1964	C	G1837	C1772
A2649	G2583	C2462	C2399	G2336	A2272	U2212	G	C2089	C2027	U1965	A1902	G1838	C1773
G2650	U2584	G2463	G2400	A2337	C2273	G2213	A	U2090	G2028	C1966	C1903	A1839	A1774
U2651	C2585	G2464	A2401	C2338	C2274	G2214	A	C2091	G2029	U1967	G1904	A1840	A1775
G2652	U2586	U2525	U2402	A2339	U2275	G2215	A	U2092	U2030	G1968	C	G1841	A1776
A2653	G2587	C2403	C2403	C2340	A2277	G2216	U	G2093	A2031	G1969	C1908	C1844	U1777
G2654	U2588	U2527	A2404	G2341	C2276	G2217	A	C2094	G2032	G1970	U1909	C1844	U1778
G2654	C2589	G2528	A2405	U2342	A2278	G2218	C2157	G2095	C2033	C1971	A1910	A1845	C1779

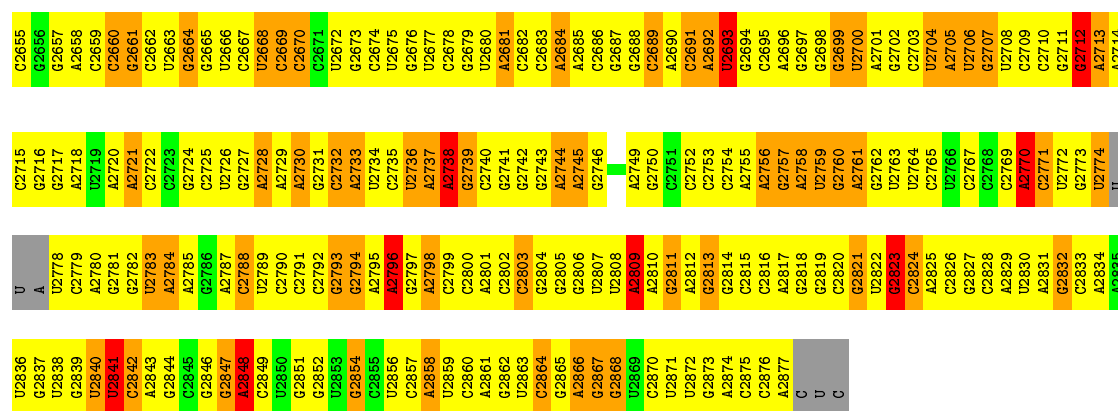

• Molecule 2: 5S ribosomal RNA

Chain 9: 13% 69% 14% 5%

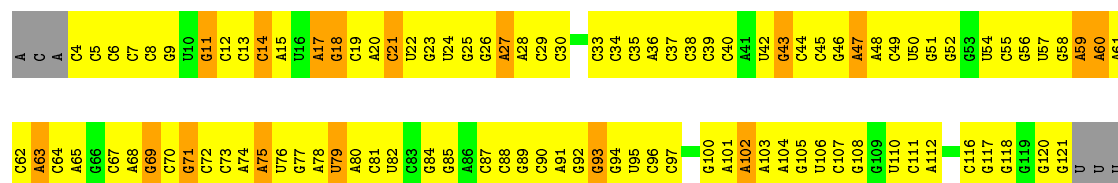

• Molecule 3: 50S ribosomal protein L16

Chain K: 33% 43% 19% 5%

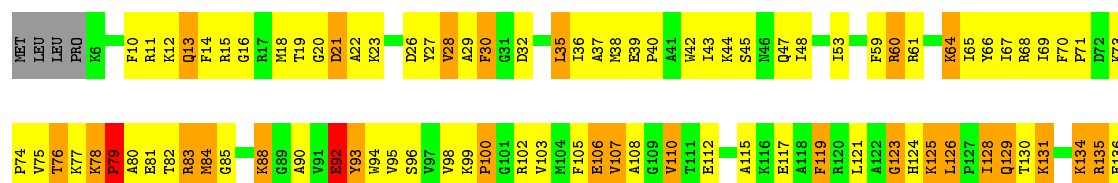

• Molecule 4: 50S ribosomal protein L27

Chain U: 44% 40% 9% 8%

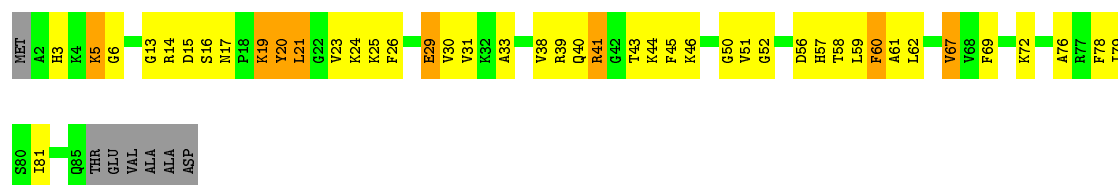

• Molecule 5: Ribosome-recycling factor

Chain 8: 40% 53% 6% 1%



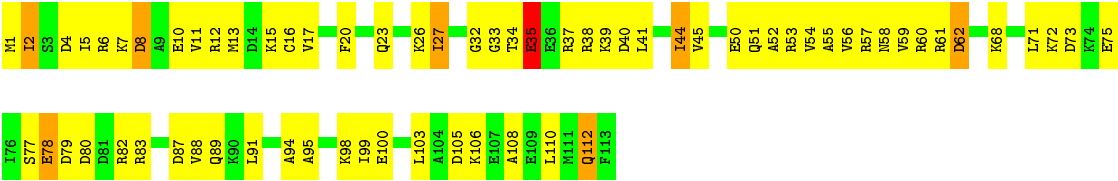

4 Data and refinement statistics

Property	Value	Source
Space group	I 2 2 2	Depositor
Cell constants a, b, c, α , β , γ	168.70 Å 405.00 Å 693.00 Å 90.00° 90.00° 90.00°	Depositor
Resolution (Å)	8.13 – 3.33 29.66 – 3.30	Depositor EDS
% Data completeness (in resolution range)	74.5 (8.13-3.33) 89.1 (29.66-3.30)	Depositor EDS
R_{merge}	(Not available)	Depositor
R_{sym}	0.10	Depositor
$\langle I/\sigma(I) \rangle$ ¹	1.85 (at 3.31 Å)	Xtriage
Refinement program	CNS	Depositor
R, R_{free}	0.275 , 0.338 0.364 , 0.392	Depositor DCC
R_{free} test set	15675 reflections (5.01%)	wwPDB-VP
Wilson B-factor (Å ²)	74.3	Xtriage
Anisotropy	0.779	Xtriage
Bulk solvent k_{sol} (e/Å ³), B_{sol} (Å ²)	0.17 , 6.7	EDS
L-test for twinning ²	$\langle L \rangle = 0.45$, $\langle L^2 \rangle = 0.28$	Xtriage
Estimated twinning fraction	No twinning to report.	Xtriage
F_o, F_c correlation	0.78	EDS
Total number of atoms	64484	wwPDB-VP
Average B, all atoms (Å ²)	50.0	wwPDB-VP

Xtriage's analysis on translational NCS is as follows: *The largest off-origin peak in the Patterson function is 2.27% of the height of the origin peak. No significant pseudotranslation is detected.*

¹Intensities estimated from amplitudes.

²Theoretical values of $\langle |L| \rangle$, $\langle L^2 \rangle$ for acentric reflections are 0.5, 0.333 respectively for untwinned datasets, and 0.375, 0.2 for perfectly twinned datasets.

5 Model quality

5.1 Standard geometry

The Z score for a bond length (or angle) is the number of standard deviations the observed value is removed from the expected value. A bond length (or angle) with $|Z| > 5$ is considered an outlier worth inspection. RMSZ is the root-mean-square of all Z scores of the bond lengths (or angles).

Mol	Chain	Bond lengths		Bond angles	
		RMSZ	# Z >5	RMSZ	# Z >5
1	0	0.71	2/66467 (0.0%)	0.85	112/103673 (0.1%)
2	9	0.53	0/2813	0.78	0/4384
3	K	0.59	0/1113	0.80	2/1486 (0.1%)
4	U	0.55	0/633	0.69	0/838
5	8	0.57	0/895	0.71	0/1189
All	All	0.70	2/71921 (0.0%)	0.85	114/111570 (0.1%)

Chiral center outliers are detected by calculating the chiral volume of a chiral center and verifying if the center is modelled as a planar moiety or with the opposite hand. A planarity outlier is detected by checking planarity of atoms in a peptide group, atoms in a mainchain group or atoms of a sidechain that are expected to be planar.

Mol	Chain	#Chirality outliers	#Planarity outliers
1	0	0	217
2	9	0	2
All	All	0	219

All (2) bond length outliers are listed below:

Mol	Chain	Res	Type	Atoms	Z	Observed(Å)	Ideal(Å)
1	0	841	G	C5-C6	-5.21	1.37	1.42
1	0	1285	A	N9-C4	5.07	1.40	1.37

All (114) bond angle outliers are listed below:

Mol	Chain	Res	Type	Atoms	Z	Observed(°)	Ideal(°)
1	0	582	G	N9-C1'-C2'	10.45	127.58	114.00
1	0	1154	A	OP1-P-O3'	8.68	124.30	105.20
1	0	466	A	N9-C1'-C2'	8.54	125.10	114.00
1	0	788	G	N9-C1'-C2'	8.41	124.94	114.00
1	0	1979	C	N1-C1'-C2'	8.27	124.75	114.00
1	0	985	G	N9-C1'-C2'	8.16	124.60	114.00
1	0	596	C	N1-C1'-C2'	8.15	124.59	114.00

Continued on next page...

Continued from previous page...

Mol	Chain	Res	Type	Atoms	Z	Observed(°)	Ideal(°)
1	0	340	G	N9-C1'-C2'	8.12	124.55	114.00
1	0	775	U	OP2-P-O3'	8.06	122.94	105.20
1	0	2823	G	N9-C1'-C2'	8.01	124.42	114.00
1	0	2756	A	OP2-P-O3'	7.96	122.70	105.20
1	0	2034	A	N9-C1'-C2'	7.92	124.30	114.00
1	0	2689	C	OP2-P-O3'	7.68	122.09	105.20
1	0	1342	U	N1-C1'-C2'	7.62	123.91	114.00
1	0	1749	G	OP1-P-O3'	7.56	121.84	105.20
1	0	1710	U	N1-C1'-C2'	7.44	123.67	114.00
1	0	1716	G	N9-C1'-C2'	7.37	123.58	114.00
1	0	443	A	N9-C1'-C2'	7.35	123.56	114.00
1	0	1301	U	C2'-C3'-O3'	7.24	125.42	109.50
1	0	1265	G	N9-C1'-C2'	7.16	123.31	114.00
1	0	1264	C	N1-C1'-C2'	7.08	123.21	114.00
1	0	775	U	C2'-C3'-O3'	7.07	125.06	109.50
1	0	2564	U	N1-C1'-C2'	6.97	123.06	114.00
1	0	1410	U	O4'-C1'-N1	6.96	113.77	108.20
1	0	2560	G	N9-C1'-C2'	6.95	123.03	114.00
1	0	2005	U	OP2-P-O3'	6.94	120.46	105.20
1	0	2428	U	N1-C1'-C2'	6.88	122.94	114.00
1	0	2608	A	N9-C1'-C2'	6.88	122.94	114.00
1	0	873	U	O4'-C1'-N1	6.79	113.63	108.20
1	0	2186	G	N9-C1'-C2'	-6.75	104.58	112.00
1	0	312	G	N9-C1'-C2'	6.75	122.77	114.00
1	0	1791	C	O4'-C4'-C3'	-6.74	97.26	104.00
1	0	700	C	N1-C1'-C2'	6.71	122.72	114.00
1	0	600	G	N9-C1'-C2'	6.69	122.70	114.00
1	0	2841	U	N1-C1'-C2'	6.60	122.58	114.00
1	0	956	A	OP2-P-O3'	-6.59	90.70	105.20
1	0	956	A	OP1-P-O3'	6.51	119.52	105.20
1	0	1410	U	N1-C1'-C2'	6.41	122.34	114.00
1	0	1975	G	N9-C1'-C2'	6.33	122.23	114.00
1	0	1791	C	N1-C1'-C2'	-6.28	105.09	112.00
1	0	2689	C	OP1-P-O3'	-6.26	91.42	105.20
1	0	1435	G	N9-C1'-C2'	-6.24	105.14	112.00
1	0	1249	G	N9-C1'-C2'	6.17	122.02	114.00
1	0	1264	C	O4'-C1'-N1	6.15	113.12	108.20
1	0	2015	G	N9-C1'-C2'	6.13	121.97	114.00
1	0	2029	G	N9-C1'-C2'	6.06	121.88	114.00
1	0	795	A	N9-C1'-C2'	6.05	121.87	114.00
1	0	938	G	N9-C1'-C2'	6.05	121.86	114.00
1	0	1715	A	C2'-C3'-O3'	6.03	123.35	113.70

Continued on next page...

Continued from previous page...

Mol	Chain	Res	Type	Atoms	Z	Observed(°)	Ideal(°)
1	0	1354	A	N9-C1'-C2'	5.98	121.78	114.00
1	0	2324	G	N9-C1'-C2'	5.95	121.74	114.00
1	0	219	G	N9-C1'-C2'	5.92	121.69	114.00
1	0	1771	A	N9-C1'-C2'	5.89	121.66	114.00
1	0	1698	C	N1-C1'-C2'	5.84	121.59	114.00
1	0	2229	G	N9-C1'-C2'	5.83	121.58	114.00
1	0	2313	G	O4'-C1'-N9	5.79	112.84	108.20
1	0	1266	G	N9-C1'-C2'	5.71	121.42	114.00
1	0	2545	A	N9-C1'-C2'	5.70	121.40	114.00
1	0	69	G	N9-C1'-C2'	5.69	121.40	114.00
1	0	1807	A	N9-C1'-C2'	5.65	121.35	114.00
1	0	468	A	N9-C1'-C2'	5.65	121.34	114.00
1	0	1723	U	N1-C1'-C2'	5.64	121.33	114.00
1	0	1947	G	N9-C1'-C2'	5.63	121.31	114.00
1	0	1338	G	N9-C1'-C2'	5.62	121.30	114.00
1	0	1715	A	N9-C1'-C2'	5.57	121.24	114.00
1	0	1338	G	O4'-C1'-N9	5.55	112.64	108.20
3	K	10	PHE	N-CA-CB	-5.54	100.63	110.60
1	0	1279	G	N9-C1'-C2'	5.47	121.11	114.00
1	0	342	G	N9-C1'-C2'	5.45	121.09	114.00
1	0	2058	U	OP2-P-O3'	5.44	117.17	105.20
1	0	70	A	C2'-C3'-O3'	5.43	122.40	113.70
1	0	1249	G	C2'-C3'-O3'	5.42	122.36	113.70
1	0	2590	U	N1-C1'-C2'	5.41	121.03	114.00
1	0	878	C	N1-C1'-C2'	5.41	121.03	114.00
1	0	1981	A	OP2-P-O3'	5.39	117.05	105.20
1	0	454	G	N9-C1'-C2'	5.38	121.00	114.00
3	K	126	LEU	CA-CB-CG	-5.36	102.97	115.30
1	0	2482	A	N9-C1'-C2'	5.36	120.97	114.00
1	0	873	U	O4'-C4'-C3'	-5.35	98.65	104.00
1	0	984	A	N9-C1'-C2'	5.35	120.95	114.00
1	0	343	A	N9-C1'-C2'	5.33	120.93	114.00
1	0	466	A	C4'-C3'-O3'	-5.32	98.22	109.40
1	0	2756	A	N9-C1'-C2'	5.31	120.91	114.00
1	0	1749	G	N9-C1'-C2'	5.28	120.87	114.00
1	0	2016	A	N9-C1'-C2'	5.28	120.86	114.00
1	0	1338	G	C1'-O4'-C4'	-5.27	105.68	109.90
1	0	2045	A	N9-C1'-C2'	5.26	120.84	114.00
1	0	1685	A	OP2-P-O3'	5.25	116.76	105.20
1	0	2756	A	OP1-P-O3'	-5.24	93.67	105.20
1	0	2770	A	N9-C1'-C2'	5.24	120.81	114.00
1	0	876	A	N9-C1'-C2'	5.21	120.78	114.00

Continued on next page...

Continued from previous page...

Mol	Chain	Res	Type	Atoms	Z	Observed(°)	Ideal(°)
1	0	1337	G	N9-C1'-C2'	5.21	120.77	114.00
1	0	1775	A	N9-C1'-C2'	5.20	120.76	114.00
1	0	804	C	N1-C1'-C2'	5.20	120.75	114.00
1	0	1264	C	C1'-O4'-C4'	-5.18	105.75	109.90
1	0	1266	G	C1'-O4'-C4'	-5.18	105.75	109.90
1	0	1469	U	N1-C1'-C2'	5.17	120.73	114.00
1	0	817	A	O4'-C1'-N9	5.17	112.34	108.20
1	0	972	C	OP1-P-O3'	5.16	116.56	105.20
1	0	1963	G	C2'-C3'-O3'	5.16	121.96	113.70
1	0	2564	U	O4'-C1'-N1	5.13	112.30	108.20
1	0	1139	A	C1'-O4'-C4'	-5.12	105.80	109.90
1	0	1410	U	C5'-C4'-O4'	5.12	115.24	109.10
1	0	460	U	N1-C1'-C2'	5.11	120.65	114.00
1	0	1116	U	N1-C1'-C2'	-5.11	106.38	112.00
1	0	1791	C	O4'-C1'-N1	5.11	112.29	108.20
1	0	537	C	O4'-C1'-N1	5.10	112.28	108.20
1	0	1345	G	C4'-C3'-O3'	-5.08	98.73	109.40
1	0	13	A	N9-C1'-C2'	5.08	120.60	114.00
1	0	2045	A	O4'-C1'-N9	5.07	112.26	108.20
1	0	1139	A	O4'-C1'-N9	5.04	112.23	108.20
1	0	1142	G	N9-C1'-C2'	5.03	120.54	114.00
1	0	971	A	N9-C1'-C2'	5.02	120.52	114.00
1	0	985	G	O4'-C1'-N9	5.01	112.21	108.20

There are no chirality outliers.

All (219) planarity outliers are listed below:

Mol	Chain	Res	Type	Group
1	0	1	G	Sidechain
1	0	10	A	Sidechain
1	0	1010	U	Sidechain
1	0	1016	C	Sidechain
1	0	1111	C	Sidechain
1	0	1136	G	Sidechain
1	0	1141	U	Sidechain
1	0	1142	G	Sidechain
1	0	1155	G	Sidechain
1	0	1165	G	Sidechain
1	0	1176	U	Sidechain
1	0	1200	G	Sidechain
1	0	1205	G	Sidechain
1	0	1212	U	Sidechain

Continued on next page...

Continued from previous page...

Mol	Chain	Res	Type	Group
1	0	1224	A	Sidechain
1	0	1231	A	Sidechain
1	0	1250	A	Sidechain
1	0	1251	G	Sidechain
1	0	1261	G	Sidechain
1	0	1265	G	Sidechain
1	0	1272	G	Sidechain
1	0	1277	G	Sidechain
1	0	1279	G	Sidechain
1	0	1281	A	Sidechain
1	0	1282	A	Sidechain
1	0	1288	A	Sidechain
1	0	1295	U	Sidechain
1	0	1299	A	Sidechain
1	0	1300	A	Sidechain
1	0	1306	U	Sidechain
1	0	1309	G	Sidechain
1	0	1314	A	Sidechain
1	0	1322	G	Sidechain
1	0	1323	G	Sidechain
1	0	1325	U	Sidechain
1	0	1335	A	Sidechain
1	0	1342	U	Sidechain
1	0	1357	U	Sidechain
1	0	1373	G	Sidechain
1	0	1423	A	Sidechain
1	0	1424	U	Sidechain
1	0	1458	A	Sidechain
1	0	1469	U	Sidechain
1	0	1473	U	Sidechain
1	0	1479	G	Sidechain
1	0	1526	U	Sidechain
1	0	154	U	Sidechain
1	0	156	G	Sidechain
1	0	1582	A	Sidechain
1	0	1584	G	Sidechain
1	0	1585	A	Sidechain
1	0	1624	A	Sidechain
1	0	1633	C	Sidechain
1	0	165	G	Sidechain
1	0	1651	U	Sidechain
1	0	1667	A	Sidechain

Continued on next page...

Continued from previous page...

Mol	Chain	Res	Type	Group
1	0	1670	G	Sidechain
1	0	1672	A	Sidechain
1	0	1677	C	Sidechain
1	0	1682	A	Sidechain
1	0	1684	G	Sidechain
1	0	1686	A	Sidechain
1	0	1688	U	Sidechain
1	0	1698	C	Sidechain
1	0	1710	U	Sidechain
1	0	1712	G	Sidechain
1	0	1716	G	Sidechain
1	0	1723	U	Sidechain
1	0	1744	G	Sidechain
1	0	1749	G	Sidechain
1	0	177	U	Sidechain
1	0	1771	A	Sidechain
1	0	1783	G	Sidechain
1	0	1788	C	Sidechain
1	0	1791	C	Sidechain
1	0	1926	U	Sidechain
1	0	1938	U	Sidechain
1	0	1945	C	Sidechain
1	0	1947	G	Sidechain
1	0	1974	U	Sidechain
1	0	1975	G	Sidechain
1	0	1993	G	Sidechain
1	0	20	C	Sidechain
1	0	2004	U	Sidechain
1	0	2011	U	Sidechain
1	0	2014	A	Sidechain
1	0	2015	G	Sidechain
1	0	2030	U	Sidechain
1	0	2034	A	Sidechain
1	0	2036	G	Sidechain
1	0	2039	G	Sidechain
1	0	2047	C	Sidechain
1	0	2067	U	Sidechain
1	0	2070	G	Sidechain
1	0	2186	G	Sidechain
1	0	222	G	Sidechain
1	0	2237	C	Sidechain
1	0	2245	A	Sidechain

Continued on next page...

Continued from previous page...

Mol	Chain	Res	Type	Group
1	0	2251	U	Sidechain
1	0	2266	A	Sidechain
1	0	2270	U	Sidechain
1	0	228	A	Sidechain
1	0	2306	A	Sidechain
1	0	2313	G	Sidechain
1	0	2352	A	Sidechain
1	0	2369	U	Sidechain
1	0	2377	U	Sidechain
1	0	2392	G	Sidechain
1	0	240	U	Sidechain
1	0	2411	A	Sidechain
1	0	2434	G	Sidechain
1	0	2451	G	Sidechain
1	0	2464	G	Sidechain
1	0	2471	U	Sidechain
1	0	2472	U	Sidechain
1	0	2473	G	Sidechain
1	0	2482	A	Sidechain
1	0	2483	U	Sidechain
1	0	2497	A	Sidechain
1	0	2511	G	Sidechain
1	0	2513	A	Sidechain
1	0	2534	U	Sidechain
1	0	2540	A	Sidechain
1	0	2559	U	Sidechain
1	0	2584	U	Sidechain
1	0	2608	A	Sidechain
1	0	2609	G	Sidechain
1	0	2632	U	Sidechain
1	0	2643	G	Sidechain
1	0	2657	G	Sidechain
1	0	2664	G	Sidechain
1	0	2684	A	Sidechain
1	0	2693	U	Sidechain
1	0	2700	U	Sidechain
1	0	2704	U	Sidechain
1	0	2705	A	Sidechain
1	0	2712	G	Sidechain
1	0	2721	A	Sidechain
1	0	2730	A	Sidechain
1	0	2738	A	Sidechain

Continued on next page...

Continued from previous page...

Mol	Chain	Res	Type	Group
1	0	2739	G	Sidechain
1	0	2788	C	Sidechain
1	0	2794	G	Sidechain
1	0	2796	A	Sidechain
1	0	2803	C	Sidechain
1	0	2809	A	Sidechain
1	0	2813	G	Sidechain
1	0	2821	G	Sidechain
1	0	2823	G	Sidechain
1	0	2832	G	Sidechain
1	0	2840	U	Sidechain
1	0	2848	A	Sidechain
1	0	310	A	Sidechain
1	0	328	A	Sidechain
1	0	340	G	Sidechain
1	0	342	G	Sidechain
1	0	399	G	Sidechain
1	0	408	U	Sidechain
1	0	424	G	Sidechain
1	0	443	A	Sidechain
1	0	453	U	Sidechain
1	0	454	G	Sidechain
1	0	456	C	Sidechain
1	0	466	A	Sidechain
1	0	470	U	Sidechain
1	0	476	G	Sidechain
1	0	48	A	Sidechain
1	0	505	G	Sidechain
1	0	521	U	Sidechain
1	0	533	C	Sidechain
1	0	539	A	Sidechain
1	0	555	U	Sidechain
1	0	559	C	Sidechain
1	0	566	U	Sidechain
1	0	578	U	Sidechain
1	0	582	G	Sidechain
1	0	593	C	Sidechain
1	0	596	C	Sidechain
1	0	600	G	Sidechain
1	0	617	U	Sidechain
1	0	621	U	Sidechain
1	0	632	A	Sidechain

Continued on next page...

Continued from previous page...

Mol	Chain	Res	Type	Group
1	0	66	U	Sidechain
1	0	67	G	Sidechain
1	0	676	G	Sidechain
1	0	682	G	Sidechain
1	0	69	G	Sidechain
1	0	700	C	Sidechain
1	0	701	U	Sidechain
1	0	703	A	Sidechain
1	0	704	G	Sidechain
1	0	711	C	Sidechain
1	0	752	G	Sidechain
1	0	755	C	Sidechain
1	0	760	U	Sidechain
1	0	771	C	Sidechain
1	0	780	U	Sidechain
1	0	786	U	Sidechain
1	0	788	G	Sidechain
1	0	804	C	Sidechain
1	0	813	A	Sidechain
1	0	814	G	Sidechain
1	0	818	G	Sidechain
1	0	845	U	Sidechain
1	0	861	G	Sidechain
1	0	862	A	Sidechain
1	0	873	U	Sidechain
1	0	886	A	Sidechain
1	0	942	U	Sidechain
1	0	951	G	Sidechain
1	0	954	U	Sidechain
1	0	960	U	Sidechain
1	0	971	A	Sidechain
1	0	975	C	Sidechain
1	0	984	A	Sidechain
1	0	992	A	Sidechain
1	0	994	A	Sidechain
2	9	60	A	Sidechain
2	9	79	U	Sidechain

5.2 Too-close contacts

In the following table, the Non-H and H(model) columns list the number of non-hydrogen atoms and hydrogen atoms in the chain respectively. The H(added) column lists the number of hydrogen

atoms added and optimized by MolProbity. The Clashes column lists the number of clashes within the asymmetric unit, whereas Symm-Clashes lists symmetry related clashes.

Mol	Chain	Non-H	H(model)	H(added)	Clashes	Symm-Clashes
1	0	59359	0	29917	4726	0
2	9	2516	0	1286	165	0
3	K	1090	0	1125	185	0
4	U	625	0	655	83	0
5	8	894	0	925	101	0
All	All	64484	0	33908	5144	0

The all-atom clashscore is defined as the number of clashes found per 1000 atoms (including hydrogen atoms). The all-atom clashscore for this structure is 53.

All (5144) close contacts within the same asymmetric unit are listed below, sorted by their clash magnitude.

Atom-1	Atom-2	Interatomic distance (Å)	Clash overlap (Å)
1:0:1333:G:N2	1:0:1344:C:H41	1.39	1.21
1:0:2548:G:C2'	1:0:2549:G:H5''	1.73	1.17
1:0:1073:G:H2'	1:0:1074:G:H5''	1.18	1.17
1:0:1978:U:H3'	1:0:1979:C:H5''	1.28	1.15
3:K:76:THR:HG21	3:K:88:LYS:HB2	1.22	1.15
1:0:956:A:H2'	1:0:957:G:H5'	1.28	1.14
1:0:2306:A:H2'	1:0:2307:A:C8	1.81	1.13
3:K:11:ARG:NH1	3:K:15:ARG:HH12	1.45	1.12
1:0:2106:G:H2'	1:0:2107:G:C8	1.85	1.12
1:0:918:A:H2'	1:0:919:U:H5''	1.30	1.12
1:0:940:G:H3'	1:0:941:U:H5''	1.26	1.12
1:0:1437:A:H2'	1:0:1438:G:C8	1.83	1.11
1:0:1467:U:H3'	1:0:1468:A:H5'	1.13	1.10
1:0:2548:G:H2'	1:0:2549:G:H5''	1.19	1.09
1:0:362:C:H2'	1:0:363:G:H4'	1.34	1.09
1:0:2447:G:O2'	1:0:2448:A:H5''	1.50	1.09
1:0:922:A:H2'	1:0:923:A:C8	1.88	1.09
3:K:64:LYS:CE	3:K:64:LYS:H	1.66	1.09
1:0:1383:C:H2'	1:0:1384:G:C8	1.87	1.09
3:K:64:LYS:HE2	3:K:64:LYS:H	0.96	1.09
1:0:2334:C:H1'	4:U:39:ARG:HH21	1.12	1.08
3:K:81:GLU:HG3	3:K:82:THR:H	1.15	1.08
1:0:83:A:H2	1:0:98:U:H1'	1.14	1.08
1:0:1029:C:H2'	1:0:1030:U:H5''	1.29	1.08
3:K:13:GLN:HA	3:K:13:GLN:HE21	0.98	1.08
1:0:2310:G:H4'	4:U:43:THR:H	1.17	1.07

Continued on next page...

Continued from previous page...

Atom-1	Atom-2	Interatomic distance (Å)	Clash overlap (Å)
1:0:1437:A:H2'	1:0:1438:G:H8	0.91	1.07
1:0:1436:G:H22	1:0:1593:C:H1'	1.17	1.06
1:0:1685:A:H61	1:0:1693:A:N6	1.54	1.06
1:0:1458:A:H3'	1:0:1459:U:C5'	1.84	1.06
1:0:2691:C:H2'	1:0:2692:A:H5''	1.36	1.06
1:0:89:A:O2'	1:0:90:G:H5''	1.56	1.06
3:K:64:LYS:HE2	3:K:64:LYS:N	1.70	1.06
1:0:2344:G:H4'	4:U:60:PHE:CE2	1.89	1.06
1:0:2074:U:H3'	1:0:2075:U:H5''	1.38	1.04
1:0:2472:U:H3'	1:0:2473:G:H5''	1.35	1.03
1:0:968:C:H41	1:0:2437:G:H5''	1.20	1.03
3:K:74:PRO:HG3	3:K:94:TRP:NE1	1.72	1.03
3:K:13:GLN:HA	3:K:13:GLN:NE2	1.62	1.02
1:0:1345:G:H1	1:0:1625:A:HO2'	1.07	1.02
1:0:778:G:H2'	1:0:779:U:H6	1.21	1.02
2:9:36:A:H61	2:9:46:G:H2'	1.20	1.01
3:K:76:THR:CG2	3:K:88:LYS:HB2	1.89	1.01
1:0:2198:U:H3'	1:0:2199:C:H5''	1.42	1.01
1:0:1073:G:H2'	1:0:1074:G:C5'	1.90	1.01
1:0:2516:U:H2'	1:0:2517:C:C6	1.96	1.01
1:0:1467:U:H3'	1:0:1468:A:C5'	1.90	1.01
1:0:2866:A:H2'	1:0:2867:G:O4'	1.60	1.00
1:0:2548:G:H2'	1:0:2549:G:C5'	1.91	1.00
1:0:765:C:C5	1:0:1772:C:H1'	1.95	1.00
1:0:2395:C:H2'	1:0:2396:C:H5''	1.42	1.00
4:U:14:ARG:HG2	4:U:15:ASP:H	1.27	1.00
1:0:2771:C:H42	1:0:2780:A:N6	1.58	1.00
1:0:940:G:H2'	1:0:941:U:H4'	1.44	0.99
1:0:2234:G:O4'	5:8:77:SER:HB3	1.60	0.99
1:0:1458:A:H3'	1:0:1459:U:H5''	1.38	0.99
1:0:755:C:H2'	1:0:756:C:H6	1.23	0.98
1:0:2094:C:H3'	1:0:2103:G:H4'	1.44	0.98
1:0:2633:A:H4'	1:0:2634:G:H4'	1.46	0.98
1:0:687:G:H2'	1:0:817:A:H61	1.27	0.98
1:0:88:G:H3'	1:0:89:A:H5''	1.45	0.98
3:K:83:ARG:HG2	3:K:83:ARG:O	1.61	0.98
1:0:1040:A:N3	1:0:2465:G:H1'	1.78	0.98
1:0:460:U:O4	1:0:592:G:H1'	1.62	0.98
1:0:1908:C:H42	1:0:1912:G:H1	1.04	0.97
1:0:929:A:H3'	1:0:930:A:H5''	1.46	0.97
3:K:27:TYR:HB2	3:K:137:VAL:HG11	1.46	0.97

Continued on next page...

Continued from previous page...

Atom-1	Atom-2	Interatomic distance (Å)	Clash overlap (Å)
1:0:2352:A:H2'	1:0:2353:G:C8	1.99	0.97
1:0:590:C:H2'	1:0:591:G:H8	1.28	0.97
1:0:1440:G:H3'	1:0:1441:A:C5'	1.93	0.97
3:K:11:ARG:HD2	3:K:15:ARG:HH22	1.29	0.97
1:0:1921:A:H2'	1:0:1922:U:H5''	1.45	0.96
1:0:805:G:H4'	1:0:806:A:OP2	1.64	0.96
1:0:2106:G:H2'	1:0:2107:G:H8	1.18	0.96
1:0:939:C:H2'	1:0:940:G:C8	2.01	0.96
1:0:1624:A:HO2'	1:0:1625:A:H8	1.03	0.95
1:0:699:G:H5'	1:0:700:C:OP2	1.66	0.95
1:0:109:A:C3'	1:0:110:U:H5''	1.97	0.95
1:0:2065:A:H2'	1:0:2066:G:O4'	1.66	0.95
1:0:2201:G:H2'	1:0:2202:G:H8	1.28	0.94
1:0:1055:A:H4'	1:0:1058:G:H4'	1.49	0.94
1:0:1383:C:H2'	1:0:1384:G:H8	1.26	0.94
3:K:92:GLU:HG3	3:K:93:TYR:N	1.81	0.94
1:0:2464:G:H4'	3:K:125:LYS:O	1.67	0.94
1:0:765:C:C4	1:0:1772:C:H1'	2.03	0.94
1:0:83:A:C2	1:0:98:U:H1'	2.01	0.94
1:0:1909:U:H2'	1:0:1910:A:H5''	1.49	0.94
1:0:2588:U:H4'	1:0:2589:C:OP2	1.63	0.93
1:0:778:G:H2'	1:0:779:U:C6	2.03	0.93
1:0:163:A:H2'	1:0:164:G:H8	1.30	0.93
4:U:14:ARG:HG2	4:U:15:ASP:N	1.84	0.93
1:0:930:A:H8	2:9:82:U:HO2'	1.00	0.93
3:K:92:GLU:HG3	3:K:93:TYR:H	1.34	0.93
1:0:651:C:H2'	1:0:652:C:H5''	1.51	0.93
1:0:2585:C:H2'	1:0:2586:G:H5'	1.50	0.93
1:0:2809:A:N6	1:0:2854:G:H1'	1.82	0.93
1:0:2395:C:C2'	1:0:2396:C:H5''	1.99	0.93
3:K:74:PRO:HG3	3:K:94:TRP:HE1	1.34	0.93
5:8:45:VAL:HG13	5:8:106:LYS:NZ	1.84	0.93
1:0:2511:G:H2'	1:0:2512:A:O4'	1.67	0.92
2:9:17:A:H4'	2:9:111:C:H4'	1.51	0.92
1:0:1690:U:H2'	1:0:1691:G:H5'	1.47	0.92
2:9:36:A:N6	2:9:46:G:H2'	1.84	0.92
1:0:2672:U:H2'	1:0:2673:G:H8	1.33	0.92
1:0:1681:A:C2	1:0:2706:U:H1'	2.03	0.92
1:0:67:G:H2'	1:0:68:C:H6	1.33	0.92
1:0:2503:G:H2'	1:0:2504:G:H5''	1.49	0.92
1:0:612:G:O3'	1:0:613:A:H4'	1.69	0.92

Continued on next page...

Continued from previous page...

Atom-1	Atom-2	Interatomic distance (Å)	Clash overlap (Å)
1:0:813:A:O2'	1:0:814:G:H3'	1.69	0.92
1:0:1313:U:H1'	1:0:1642:G:N2	1.84	0.91
1:0:2677:U:H3	1:0:2688:G:H1	1.19	0.91
1:0:2310:G:H4'	4:U:43:THR:N	1.85	0.91
1:0:1653:C:O2	1:0:1751:A:H2	1.52	0.91
1:0:2169:A:H2'	1:0:2170:C:O4'	1.70	0.91
1:0:2771:C:N4	1:0:2780:A:H61	1.69	0.91
1:0:1221:C:H2'	1:0:1222:G:H8	1.34	0.91
1:0:67:G:C6	1:0:72:A:C2	2.59	0.91
2:9:74:A:H1'	2:9:108:G:N2	1.84	0.91
1:0:1333:G:H21	1:0:1344:C:H41	1.08	0.91
1:0:640:C:H5''	1:0:660:G:O2'	1.71	0.91
1:0:941:U:H2'	1:0:942:U:O4'	1.69	0.91
1:0:1262:U:H2'	1:0:1263:G:C8	2.07	0.90
1:0:635:C:H2'	1:0:636:G:H5''	1.49	0.90
1:0:1804:U:H2'	1:0:1805:G:H8	1.36	0.90
1:0:128:C:H2'	1:0:129:A:H5''	1.49	0.90
1:0:658:G:H2'	1:0:659:G:H8	1.37	0.90
1:0:862:A:H2'	1:0:863:C:C6	2.06	0.90
1:0:138:G:H2'	1:0:139:A:C8	2.06	0.90
1:0:2239:C:H2'	1:0:2240:C:C6	2.06	0.90
1:0:1581:C:C4	1:0:1583:A:H1'	2.06	0.90
1:0:1587:A:H2'	1:0:1588:A:C8	2.07	0.90
1:0:2234:G:C4'	5:8:77:SER:HB3	2.01	0.90
1:0:1468:A:H8	1:0:1468:A:O5'	1.55	0.90
1:0:1531:C:H2'	1:0:1532:A:H5'	1.53	0.90
1:0:2771:C:H42	1:0:2780:A:H61	0.90	0.89
1:0:872:G:HO2'	1:0:2247:A:H2	0.90	0.89
1:0:1293:A:O2'	1:0:1294:G:H5'	1.73	0.89
1:0:2198:U:H3'	1:0:2199:C:C5'	2.01	0.89
1:0:441:A:H2'	1:0:442:A:O4'	1.72	0.89
1:0:794:A:H2	1:0:1767:G:N3	1.70	0.89
1:0:861:G:C2	1:0:944:A:H1'	2.07	0.89
1:0:1920:A:H2'	1:0:1921:A:H8	1.37	0.89
1:0:796:A:H5'	1:0:2568:A:OP1	1.71	0.89
1:0:1764:A:C5	1:0:1821:A:H1'	2.08	0.89
1:0:2633:A:H2	1:0:2644:A:H5''	1.38	0.89
1:0:2248:A:OP1	1:0:2248:A:H8	1.57	0.88
1:0:1791:C:H2'	1:0:1792:C:H5''	1.54	0.88
1:0:204:A:H2	1:0:431:G:HO2'	1.19	0.88
3:K:42:TRP:CE3	3:K:95:VAL:HG21	2.07	0.88

Continued on next page...

Continued from previous page...

Atom-1	Atom-2	Interatomic distance (Å)	Clash overlap (Å)
1:0:2074:U:H3'	1:0:2075:U:C5'	2.01	0.88
1:0:1416:A:H2'	1:0:1417:C:C6	2.07	0.88
1:0:468:A:O2'	1:0:469:G:H4'	1.73	0.88
1:0:2691:C:C2'	1:0:2692:A:H5''	2.02	0.88
1:0:1333:G:N2	1:0:1344:C:N4	2.20	0.88
1:0:1420:A:H2'	1:0:1421:U:C6	2.09	0.88
1:0:2227:C:H2'	1:0:2228:U:H5'	1.56	0.87
1:0:2552:C:H4'	1:0:2552:C:OP1	1.71	0.87
1:0:2228:U:H5''	1:0:2229:G:OP2	1.74	0.87
3:K:36:ILE:HG12	3:K:102:ARG:O	1.74	0.87
1:0:2691:C:HO2'	1:0:2692:A:H8	1.18	0.87
1:0:1304:U:O2'	1:0:1305:C:H5'	1.73	0.87
1:0:859:U:H4'	1:0:860:U:C5	2.10	0.87
3:K:11:ARG:HH11	3:K:15:ARG:HH12	1.20	0.87
1:0:2014:A:N6	1:0:2477:C:H1'	1.90	0.87
1:0:451:A:H2'	1:0:452:G:C8	2.10	0.86
1:0:622:U:H2'	1:0:623:G:H5'	1.57	0.86
1:0:985:G:H1'	1:0:1001:A:N6	1.90	0.86
1:0:1045:G:H2'	1:0:1046:U:C6	2.10	0.86
1:0:1459:U:H3	1:0:1476:G:C5'	1.87	0.86
1:0:1685:A:H61	1:0:1693:A:H61	1.19	0.86
1:0:1763:G:H2'	1:0:1764:A:H4'	1.56	0.86
1:0:1924:C:H42	5:8:61:ARG:CD	1.89	0.86
3:K:38:MET:HG2	3:K:131:LYS:HE2	1.58	0.86
1:0:799:C:H2'	1:0:800:U:H6	1.40	0.86
1:0:935:C:H4'	4:U:29:GLU:OE2	1.75	0.86
1:0:1212:U:H2'	1:0:1213:U:C6	2.10	0.86
1:0:162:C:H4'	1:0:195:A:H4'	1.57	0.86
1:0:734:G:H2'	1:0:735:G:H8	1.39	0.86
1:0:788:G:C5'	1:0:790:A:H1'	2.05	0.86
1:0:590:C:H2'	1:0:591:G:C8	2.10	0.86
1:0:616:U:H2'	1:0:617:U:C5'	2.05	0.86
1:0:747:A:H2'	1:0:748:A:H8	1.40	0.86
2:9:54:U:H2'	2:9:55:C:C6	2.11	0.86
1:0:67:G:H2'	1:0:68:C:C6	2.11	0.86
1:0:1908:C:N4	1:0:1912:G:H1	1.72	0.85
1:0:2594:U:H2'	1:0:2595:C:H6	1.38	0.85
1:0:1537:U:H2'	1:0:1538:A:C8	2.11	0.85
1:0:2493:U:H2'	1:0:2494:C:C6	2.11	0.85
1:0:490:A:O2'	1:0:491:A:H5'	1.76	0.85
1:0:524:A:H2'	1:0:525:A:C8	2.11	0.85

Continued on next page...

Continued from previous page...

Atom-1	Atom-2	Interatomic distance (Å)	Clash overlap (Å)
1:0:840:U:H2'	1:0:2051:U:C2	2.10	0.85
3:K:124:HIS:N	3:K:125:LYS:HZ2	1.73	0.85
1:0:2170:C:H2'	1:0:2171:U:O4'	1.75	0.85
1:0:138:G:H2'	1:0:139:A:H8	1.41	0.85
1:0:2080:U:H2'	1:0:2081:U:C6	2.12	0.85
1:0:38:G:H1	1:0:453:U:H3	1.18	0.85
1:0:118:U:H1'	1:0:143:A:C8	2.12	0.85
1:0:1948:C:O5'	1:0:1948:C:H6	1.59	0.85
1:0:2233:C:C2'	5:8:77:SER:HB2	2.07	0.85
3:K:21:ASP:HA	3:K:99:LYS:HE2	1.56	0.85
1:0:1204:G:H2'	1:0:1205:G:H8	1.38	0.85
1:0:940:G:H3'	1:0:941:U:C5'	2.06	0.85
1:0:1851:A:N6	1:0:1867:A:H1'	1.92	0.84
1:0:1918:G:H1'	1:0:1947:G:N2	1.92	0.84
1:0:591:G:H2'	1:0:592:G:C8	2.11	0.84
1:0:603:C:H2'	1:0:604:U:H6	1.40	0.84
1:0:665:A:H3'	1:0:666:U:H5''	1.58	0.84
1:0:697:G:O2'	1:0:801:A:N6	2.10	0.84
4:U:25:LYS:HD2	4:U:29:GLU:HG2	1.60	0.84
1:0:464:G:H2'	1:0:465:C:C6	2.13	0.84
1:0:2736:U:O2'	1:0:2737:A:H5'	1.77	0.84
1:0:728:G:H3'	1:0:729:A:H8	1.40	0.84
1:0:940:G:H2'	1:0:941:U:C4'	2.07	0.84
1:0:555:U:H6	1:0:555:U:H3'	1.39	0.84
1:0:1184:G:H2'	1:0:1185:C:H5''	1.59	0.84
1:0:1252:C:C2'	1:0:1253:C:H5''	2.07	0.84
1:0:500:G:H2'	1:0:501:G:H5'	1.59	0.84
1:0:109:A:H3'	1:0:110:U:H5''	1.60	0.84
1:0:321:A:H2'	1:0:323:G:N7	1.93	0.84
1:0:1191:G:H2'	1:0:1192:A:H8	1.39	0.84
1:0:760:U:H2'	1:0:2592:U:O4	1.77	0.84
1:0:2384:G:H5''	1:0:2385:U:H5''	1.57	0.83
1:0:2609:G:O2'	1:0:2866:A:H1'	1.78	0.83
1:0:1354:A:H61	1:0:1407:G:H21	1.27	0.83
1:0:885:A:H4'	3:K:67:ILE:O	1.79	0.83
1:0:1684:G:N2	1:0:1977:C:H42	1.76	0.83
1:0:176:A:H3'	1:0:177:U:H5	1.43	0.83
1:0:555:U:C6	1:0:555:U:H3'	2.13	0.83
1:0:1778:U:H2'	1:0:1779:C:O4'	1.77	0.83
1:0:755:C:H2'	1:0:756:C:C6	2.13	0.83
1:0:1252:C:H2'	1:0:1253:C:H5''	1.58	0.83

Continued on next page...

Continued from previous page...

Atom-1	Atom-2	Interatomic distance (Å)	Clash overlap (Å)
1:0:2331:A:C2	4:U:33:ALA:O	2.32	0.83
1:0:58:C:H1'	1:0:72:A:C8	2.13	0.83
1:0:788:G:H2'	1:0:807:A:C5	2.13	0.83
1:0:956:A:H2'	1:0:957:G:C5'	2.09	0.83
1:0:2782:G:H3'	1:0:2783:U:H5''	1.60	0.83
2:9:15:A:N1	2:9:72:C:H5'	1.93	0.83
1:0:534:U:H2'	1:0:535:U:C6	2.14	0.83
3:K:81:GLU:HG3	3:K:82:THR:N	1.94	0.83
1:0:1345:G:N2	1:0:1626:A:H5'	1.94	0.82
1:0:2769:C:H3'	1:0:2770:A:C8	2.13	0.82
1:0:216:U:H2'	1:0:217:U:O4'	1.78	0.82
1:0:70:A:H4'	1:0:71:A:C5'	2.09	0.82
1:0:958:G:H2'	1:0:959:C:H6	1.43	0.82
1:0:2320:G:H2'	1:0:2321:C:C6	2.14	0.82
1:0:955:G:H3'	1:0:955:G:C8	2.14	0.82
1:0:2691:C:O2'	1:0:2692:A:H8	1.62	0.82
1:0:2799:C:H2'	1:0:2800:C:O4'	1.79	0.82
1:0:2825:A:H2'	1:0:2826:C:C6	2.15	0.82
1:0:2873:G:H2'	1:0:2874:A:H8	1.41	0.82
1:0:652:C:H42	1:0:657:A:H61	1.26	0.82
1:0:1004:A:H2'	1:0:1005:U:C5'	2.09	0.82
1:0:1073:G:C2'	1:0:1074:G:H5''	2.05	0.82
1:0:1548:U:H2'	1:0:1549:C:C6	2.15	0.82
1:0:983:G:OP2	1:0:985:G:H5''	1.80	0.82
1:0:1996:A:O2'	1:0:1997:A:H5'	1.78	0.82
1:0:2674:C:H2'	1:0:2675:U:H6	1.43	0.82
1:0:1776:A:H2'	1:0:1777:A:H5''	1.62	0.82
2:9:78:A:H2'	2:9:79:U:C6	2.15	0.82
1:0:1436:G:H21	1:0:1514:C:H1'	1.45	0.82
5:8:16:CYS:HB3	5:8:20:PHE:CZ	2.14	0.82
1:0:1458:A:C3'	1:0:1459:U:H5''	2.10	0.82
1:0:2245:A:H1'	1:0:2246:A:C6	2.15	0.82
1:0:955:G:H8	1:0:955:G:H3'	1.43	0.82
2:9:45:C:H42	2:9:47:A:N6	1.76	0.82
1:0:2548:G:O2'	1:0:2549:G:H5''	1.80	0.82
5:8:94:ALA:O	5:8:98:LYS:HG3	1.80	0.82
1:0:158:A:H2'	1:0:159:A:O4'	1.80	0.81
1:0:2239:C:H2'	1:0:2240:C:H6	1.42	0.81
1:0:2721:A:N6	1:0:2743:G:H1'	1.95	0.81
1:0:649:G:H2'	1:0:650:U:H6	1.45	0.81
1:0:516:G:HO2'	1:0:517:A:H8	0.84	0.81

Continued on next page...

Continued from previous page...

Atom-1	Atom-2	Interatomic distance (Å)	Clash overlap (Å)
1:0:888:G:H2'	1:0:889:C:O4'	1.80	0.81
1:0:1473:U:H4'	1:0:1474:A:N7	1.95	0.81
1:0:27:G:H1'	1:0:523:A:N6	1.95	0.81
1:0:357:A:H3'	1:0:358:C:O4'	1.79	0.81
1:0:401:G:H2'	1:0:403:A:N7	1.95	0.81
1:0:1550:C:C5	1:0:1551:U:H1'	2.14	0.81
1:0:2194:A:H2'	1:0:2195:C:H5''	1.62	0.81
1:0:2618:A:H1'	1:0:2758:A:C2	2.15	0.81
1:0:1596:A:H2'	1:0:1597:A:O4'	1.81	0.81
1:0:1364:C:H2'	1:0:1365:U:C6	2.14	0.81
1:0:658:G:H2'	1:0:659:G:C8	2.15	0.81
1:0:2134:U:H2'	1:0:2135:C:C6	2.14	0.81
1:0:810:U:H2'	1:0:811:G:H8	1.45	0.81
1:0:870:C:H2'	1:0:871:U:H5'	1.63	0.81
1:0:874:A:H62	1:0:928:G:H21	1.26	0.81
1:0:1473:U:H4'	1:0:1474:A:C8	2.16	0.81
1:0:163:A:H2'	1:0:164:G:C8	2.14	0.81
1:0:2233:C:H2'	5:8:77:SER:HB2	1.62	0.81
1:0:1151:U:H5''	1:0:1153:A:OP1	1.81	0.81
1:0:538:A:O2'	1:0:539:A:H4'	1.81	0.81
1:0:2683:C:H2'	1:0:2684:A:O4'	1.80	0.81
1:0:1288:A:N6	1:0:1309:G:O4'	2.14	0.80
1:0:2559:U:C5	1:0:2560:G:C8	2.70	0.80
1:0:28:A:H1'	1:0:523:A:C2	2.16	0.80
1:0:442:A:H2'	1:0:443:A:C8	2.15	0.80
1:0:1045:G:H2'	1:0:1046:U:H6	1.45	0.80
1:0:872:G:O2'	1:0:2247:A:H2	1.64	0.80
1:0:566:U:H2'	1:0:567:G:H8	1.46	0.80
1:0:651:C:C2'	1:0:652:C:H5''	2.11	0.80
1:0:1684:G:H21	1:0:1977:C:H42	1.23	0.80
1:0:1851:A:H61	1:0:1867:A:H1'	1.43	0.80
1:0:2309:G:H2'	1:0:2310:G:O4'	1.80	0.80
1:0:1:G:H2'	1:0:2:G:C8	2.15	0.80
1:0:306:G:H22	1:0:355:G:H1'	1.44	0.80
1:0:808:C:H2'	1:0:809:C:H6	1.45	0.80
1:0:640:C:H4'	1:0:660:G:N3	1.96	0.80
1:0:923:A:H5''	1:0:924:C:H5''	1.62	0.80
1:0:1850:G:H1	1:0:1867:A:H2'	1.47	0.80
1:0:2503:G:C2'	1:0:2504:G:H5''	2.11	0.80
1:0:574:C:H4'	1:0:1266:G:O6	1.80	0.80
1:0:1866:G:O5'	1:0:1866:G:H8	1.64	0.80

Continued on next page...

Continued from previous page...

Atom-1	Atom-2	Interatomic distance (Å)	Clash overlap (Å)
1:0:1920:A:H2'	1:0:1921:A:C8	2.16	0.80
1:0:2829:A:C2	1:0:2830:U:H1'	2.16	0.80
2:9:27:A:H2'	2:9:28:A:H8	1.46	0.80
1:0:1354:A:H3'	1:0:1410:U:O2	1.82	0.80
1:0:2873:G:H2'	1:0:2874:A:C8	2.17	0.80
1:0:2088:U:H2'	1:0:2089:C:C6	2.16	0.80
1:0:575:U:H2'	1:0:576:A:O4'	1.80	0.80
1:0:1087:C:H2'	1:0:1088:A:O4'	1.82	0.79
1:0:176:A:H3'	1:0:177:U:C5	2.17	0.79
1:0:542:A:H2'	1:0:543:G:H5'	1.62	0.79
2:9:17:A:H1'	2:9:112:A:C8	2.17	0.79
1:0:1353:A:H4'	1:0:1410:U:O4	1.82	0.79
1:0:1204:G:H2'	1:0:1205:G:C8	2.17	0.79
1:0:2634:G:H2'	1:0:2643:G:O6	1.82	0.79
1:0:516:G:O2'	1:0:517:A:H8	1.64	0.79
1:0:747:A:H2'	1:0:748:A:C8	2.17	0.79
1:0:2725:C:H2'	1:0:2726:U:C6	2.17	0.79
1:0:697:G:H2'	1:0:698:A:H5'	1.61	0.79
1:0:958:G:H2'	1:0:959:C:C6	2.17	0.79
1:0:1440:G:H3'	1:0:1441:A:H5''	1.64	0.79
1:0:2364:C:H2'	1:0:2365:U:H6	1.46	0.79
1:0:2769:C:H6	1:0:2770:A:H8	1.26	0.79
1:0:488:A:OP1	1:0:488:A:H8	1.65	0.79
1:0:870:C:C2'	1:0:871:U:H5'	2.12	0.79
1:0:1210:C:H1'	1:0:1239:A:C4	2.17	0.79
1:0:2245:A:H4'	1:0:2246:A:N7	1.97	0.79
1:0:68:C:H2'	1:0:68:C:O2	1.79	0.79
1:0:83:A:H2	1:0:98:U:C1'	1.95	0.79
1:0:91:A:H2'	1:0:92:U:C6	2.17	0.79
1:0:1892:C:H42	1:0:1903:C:N4	1.81	0.79
1:0:70:A:H4'	1:0:71:A:H5''	1.65	0.79
1:0:1563:U:H2'	1:0:1564:U:C6	2.17	0.79
1:0:490:A:N7	1:0:492:G:H1'	1.98	0.79
1:0:788:G:N2	1:0:801:A:P	2.56	0.79
1:0:840:U:H4'	1:0:841:G:N2	1.98	0.79
1:0:159:A:H2'	1:0:160:C:C6	2.18	0.78
1:0:1991:C:H2'	1:0:1992:G:H8	1.48	0.78
1:0:136:A:H3'	1:0:137:A:C8	2.17	0.78
3:K:11:ARG:NH1	3:K:15:ARG:NH1	2.30	0.78
1:0:101:A:H3'	1:0:102:C:C5	2.18	0.78
1:0:1821:A:H3'	1:0:1822:C:H6	1.47	0.78

Continued on next page...

Continued from previous page...

Atom-1	Atom-2	Interatomic distance (Å)	Clash overlap (Å)
1:0:401:G:H1'	1:0:403:A:H62	1.46	0.78
1:0:541:C:N4	1:0:572:G:C8	2.51	0.78
1:0:1340:C:H2'	1:0:1341:G:O4'	1.83	0.78
1:0:2753:C:H2'	1:0:2754:C:H6	1.47	0.78
1:0:1978:U:C3'	1:0:1979:C:H5''	2.11	0.78
1:0:1997:A:H2'	1:0:1998:A:C8	2.19	0.78
1:0:27:G:H1'	1:0:523:A:H62	1.49	0.78
1:0:101:A:H3'	1:0:102:C:H5	1.46	0.78
1:0:109:A:C2'	1:0:110:U:H5''	2.13	0.78
1:0:1347:C:O2'	1:0:1348:C:H5'	1.84	0.78
1:0:1858:C:H2'	1:0:1859:A:C8	2.18	0.78
1:0:2395:C:H2'	1:0:2396:C:C5'	2.13	0.78
1:0:58:C:H5'	1:0:59:G:OP2	1.84	0.78
1:0:1004:A:C2'	1:0:1005:U:H5''	2.14	0.78
1:0:1830:C:H41	1:0:1881:U:H3'	1.47	0.78
1:0:67:G:C5	1:0:72:A:C2	2.71	0.78
1:0:1448:A:H61	1:0:1574:A:H61	1.32	0.78
1:0:2709:C:H2'	1:0:2710:C:H6	1.48	0.78
1:0:1197:U:H2'	1:0:1198:C:O4'	1.84	0.78
1:0:1209:G:O2'	1:0:1210:C:H5'	1.84	0.78
1:0:222:G:O2'	1:0:223:C:H5'	1.84	0.78
1:0:428:A:H2'	1:0:429:C:O4'	1.84	0.78
1:0:693:A:H2'	1:0:694:G:H8	1.49	0.78
4:U:29:GLU:O	4:U:67:VAL:HG23	1.84	0.78
1:0:1268:U:H5'	1:0:1269:G:H5''	1.63	0.77
1:0:1821:A:H3'	1:0:1822:C:C6	2.20	0.77
1:0:704:G:O2'	1:0:705:C:H5'	1.84	0.77
3:K:13:GLN:HE21	3:K:13:GLN:CA	1.90	0.77
1:0:1909:U:C2'	1:0:1910:A:H5''	2.14	0.77
1:0:2871:U:H2'	1:0:2872:U:C6	2.19	0.77
1:0:982:C:H2'	1:0:983:G:O4'	1.84	0.77
1:0:574:C:H4'	1:0:1266:G:C6	2.20	0.77
1:0:2496:C:O2'	1:0:2497:A:H5'	1.83	0.77
1:0:2691:C:O2'	1:0:2692:A:C8	2.37	0.77
3:K:35:LEU:HD11	3:K:130:THR:HB	1.65	0.77
1:0:1690:U:C2'	1:0:1691:G:H5'	2.13	0.77
1:0:1734:C:H3'	1:0:1735:G:O4'	1.84	0.77
1:0:2058:U:H3'	1:0:2217:G:N1	1.99	0.77
1:0:2158:C:H2'	1:0:2159:A:C8	2.19	0.77
1:0:2034:A:N6	1:0:2593:A:N7	2.33	0.77
1:0:501:G:O2'	1:0:502:A:H5'	1.85	0.77

Continued on next page...

Continued from previous page...

Atom-1	Atom-2	Interatomic distance (Å)	Clash overlap (Å)
1:0:652:C:N4	1:0:657:A:H61	1.82	0.77
1:0:1217:U:H2'	1:0:1218:C:C6	2.18	0.77
1:0:1849:G:H2'	1:0:1850:G:C8	2.20	0.77
1:0:2011:U:H2'	1:0:2012:A:C8	2.20	0.77
1:0:995:A:H5''	1:0:996:C:C5	2.18	0.77
3:K:12:LYS:HG3	3:K:15:ARG:HE	1.50	0.77
1:0:1436:G:N2	1:0:1593:C:H1'	1.99	0.77
1:0:1528:C:H3'	1:0:1529:C:H5''	1.67	0.77
1:0:1714:A:H5''	1:0:1715:A:H3'	1.67	0.77
1:0:2687:G:H2'	1:0:2688:G:O4'	1.85	0.77
4:U:40:GLN:NE2	4:U:43:THR:HA	2.00	0.77
1:0:68:C:C2	1:0:72:A:N3	2.53	0.77
1:0:876:A:O2'	1:0:877:G:H5'	1.84	0.77
5:8:45:VAL:HG13	5:8:106:LYS:HZ2	1.49	0.77
1:0:48:A:N6	1:0:154:U:C5	2.53	0.77
1:0:788:G:C2	1:0:800:U:H2'	2.20	0.77
2:9:59:A:H2'	2:9:60:A:H5'	1.67	0.77
1:0:1199:U:O5'	1:0:1200:G:H5'	1.84	0.76
1:0:1923:U:H5'	1:0:1924:C:OP1	1.85	0.76
1:0:995:A:H5''	1:0:996:C:H5	1.50	0.76
1:0:1621:C:H5'	1:0:1626:A:N6	1.99	0.76
1:0:2088:U:H2'	1:0:2089:C:H6	1.50	0.76
1:0:2117:A:H2'	1:0:2118:A:H5'	1.68	0.76
1:0:27:G:N2	1:0:522:G:O2'	2.18	0.76
1:0:603:C:H2'	1:0:604:U:C6	2.19	0.76
1:0:700:C:H2'	1:0:701:U:C6	2.19	0.76
1:0:861:G:N3	1:0:944:A:H1'	1.99	0.76
1:0:968:C:H6	1:0:970:A:C8	2.02	0.76
1:0:66:U:H2'	1:0:67:G:C8	2.20	0.76
1:0:313:U:H2'	1:0:314:G:C8	2.20	0.76
1:0:573:C:O2'	1:0:574:C:H5'	1.86	0.76
1:0:616:U:H2'	1:0:617:U:H5''	1.67	0.76
1:0:1791:C:C6	1:0:1792:C:H5''	2.20	0.76
1:0:2212:U:H2'	1:0:2213:G:C8	2.21	0.76
1:0:2248:A:OP1	1:0:2248:A:C8	2.38	0.76
1:0:755:C:O2'	1:0:756:C:H5'	1.85	0.76
1:0:1435:G:H2'	1:0:1435:G:N3	2.00	0.76
1:0:159:A:H2	1:0:192:G:H22	1.33	0.76
1:0:1666:G:H2'	1:0:1667:A:H8	1.50	0.76
1:0:1807:A:H1'	1:0:1809:G:C8	2.21	0.76
1:0:2432:A:O2'	1:0:2433:G:H5'	1.86	0.76

Continued on next page...

Continued from previous page...

Atom-1	Atom-2	Interatomic distance (Å)	Clash overlap (Å)
1:0:357:A:H2'	1:0:358:C:H5'	1.65	0.76
1:0:617:U:H2'	1:0:618:A:H8	1.50	0.76
1:0:1198:C:H5''	1:0:1199:U:H4'	1.67	0.76
1:0:1409:U:H5''	1:0:1410:U:OP2	1.85	0.76
1:0:2246:A:H5''	1:0:2247:A:H5''	1.68	0.76
1:0:330:C:H2'	1:0:331:U:O4'	1.86	0.76
1:0:616:U:H2'	1:0:617:U:H5'	1.68	0.76
3:K:38:MET:CG	3:K:131:LYS:HE2	2.14	0.76
1:0:2301:A:H2'	1:0:2302:G:O4'	1.86	0.76
1:0:839:U:H5''	1:0:2408:G:OP2	1.84	0.76
1:0:464:G:H2'	1:0:465:C:H6	1.48	0.76
1:0:341:A:OP1	1:0:341:A:H3'	1.86	0.76
4:U:51:VAL:HG22	4:U:81:ILE:HD11	1.68	0.76
1:0:2238:G:H4'	1:0:2407:G:OP2	1.84	0.76
1:0:2457:A:H2'	1:0:2458:U:O4'	1.86	0.76
5:8:88:VAL:HG23	5:8:89:GLN:HE21	1.51	0.76
1:0:19:C:H2'	1:0:20:C:H6	1.51	0.75
1:0:403:A:H5''	1:0:404:A:OP1	1.86	0.75
1:0:212:U:C2	1:0:443:A:H2	2.05	0.75
1:0:2466:G:O2'	1:0:2467:A:H5'	1.87	0.75
1:0:2585:C:C2'	1:0:2586:G:H5'	2.15	0.75
1:0:729:A:H2'	1:0:730:C:H6	1.51	0.75
1:0:109:A:H2'	1:0:110:U:H5''	1.68	0.75
1:0:1940:C:H2'	1:0:1941:C:C6	2.20	0.75
1:0:2005:U:H5''	1:0:2006:G:OP1	1.86	0.75
1:0:537:C:O2'	1:0:2025:A:C2	2.39	0.75
1:0:2227:C:C2'	1:0:2228:U:H5'	2.16	0.75
1:0:2286:G:N2	1:0:2287:G:H4'	2.01	0.75
1:0:76:C:H6	1:0:76:C:H5'	1.51	0.75
2:9:45:C:N4	2:9:47:A:H62	1.84	0.75
1:0:2229:G:H8	1:0:2475:C:H5''	1.52	0.75
1:0:691:C:H2'	1:0:692:C:H6	1.51	0.75
1:0:2498:U:H5''	1:0:2499:C:OP1	1.87	0.75
1:0:843:G:N3	1:0:2427:A:N7	2.35	0.75
1:0:1882:G:H21	1:0:1885:C:N4	1.83	0.75
1:0:2866:A:N3	1:0:2867:G:H1'	2.00	0.75
1:0:597:U:H2'	1:0:598:U:H6	1.50	0.75
1:0:665:A:H3'	1:0:666:U:C5'	2.16	0.75
1:0:942:U:H2'	1:0:943:U:H5'	1.69	0.75
1:0:1029:C:C2'	1:0:1030:U:H5''	2.12	0.75
1:0:1066:G:H3'	1:0:1067:G:H5''	1.68	0.75

Continued on next page...

Continued from previous page...

Atom-1	Atom-2	Interatomic distance (Å)	Clash overlap (Å)
1:0:2038:C:H4'	1:0:2039:G:H5''	1.69	0.75
1:0:2610:G:H5'	1:0:2866:A:O4'	1.87	0.75
1:0:2633:A:C2	1:0:2644:A:H5''	2.22	0.75
1:0:1021:A:H1'	1:0:1164:C:H1'	1.67	0.75
1:0:1465:G:H2'	1:0:1466:C:O4'	1.86	0.75
1:0:2691:C:H2'	1:0:2692:A:C5'	2.16	0.75
3:K:59:PHE:CE2	3:K:110:VAL:HG11	2.22	0.75
1:0:1004:A:H2'	1:0:1005:U:H5''	1.67	0.74
1:0:306:G:N2	1:0:355:G:H1'	2.01	0.74
3:K:124:HIS:H	3:K:125:LYS:NZ	1.85	0.74
1:0:70:A:OP1	1:0:110:U:H2'	1.87	0.74
1:0:2014:A:C6	1:0:2477:C:H1'	2.22	0.74
1:0:788:G:N2	1:0:800:U:O3'	2.20	0.74
1:0:1000:G:OP1	1:0:1168:G:H4'	1.86	0.74
1:0:2434:G:H2'	1:0:2435:C:C6	2.22	0.74
1:0:1006:C:H5'	1:0:1007:A:OP1	1.87	0.74
1:0:1217:U:H2'	1:0:1218:C:H6	1.52	0.74
1:0:873:U:O2	1:0:2247:A:O4'	2.05	0.74
1:0:1761:G:H1	1:0:1965:U:H3	1.32	0.74
1:0:2721:A:H61	1:0:2743:G:H1'	1.50	0.74
1:0:920:G:OP1	3:K:23:LYS:HG3	1.87	0.74
1:0:1302:C:O2'	1:0:1303:U:H5'	1.88	0.74
1:0:308:C:H2'	1:0:309:G:O4'	1.87	0.74
1:0:597:U:H2'	1:0:598:U:C6	2.22	0.74
1:0:887:G:H2'	1:0:888:G:H5'	1.70	0.74
1:0:1503:G:H2'	1:0:1504:G:C8	2.22	0.74
1:0:1427:G:H21	1:0:1604:A:H62	1.35	0.74
1:0:1280:U:C5	1:0:1995:G:C2	2.76	0.74
1:0:2080:U:H2'	1:0:2081:U:H6	1.51	0.74
1:0:2068:C:H1'	1:0:2214:G:N2	2.03	0.74
1:0:975:C:O2'	1:0:2252:A:H1'	1.87	0.74
1:0:59:G:N3	1:0:73:A:C8	2.56	0.74
1:0:10:A:O2'	1:0:11:G:H5'	1.87	0.74
1:0:1540:C:H2'	1:0:1541:G:O4'	1.88	0.74
1:0:1807:A:O2'	1:0:1808:C:H4'	1.88	0.74
1:0:2383:C:H2'	1:0:2384:G:O4'	1.88	0.74
1:0:635:C:C2'	1:0:636:G:H5''	2.17	0.74
3:K:128:ILE:H	3:K:128:ILE:HD12	1.53	0.74
1:0:2346:G:O2'	1:0:2347:C:H5'	1.88	0.73
1:0:617:U:H2'	1:0:618:A:C8	2.23	0.73
1:0:136:A:H3'	1:0:137:A:H8	1.53	0.73

Continued on next page...

Continued from previous page...

Atom-1	Atom-2	Interatomic distance (Å)	Clash overlap (Å)
1:0:325:U:H2'	1:0:326:A:C8	2.23	0.73
1:0:697:G:N1	1:0:807:A:C2	2.55	0.73
5:8:13:MET:O	5:8:17:VAL:HG23	1.86	0.73
3:K:12:LYS:H	3:K:15:ARG:HH21	1.36	0.73
3:K:27:TYR:HB2	3:K:137:VAL:CG1	2.18	0.73
1:0:128:C:C2'	1:0:129:A:H5''	2.18	0.73
1:0:1325:U:H5''	1:0:1326:U:OP1	1.87	0.73
1:0:1861:G:O2'	1:0:1862:C:H5'	1.88	0.73
1:0:2709:C:H2'	1:0:2710:C:C6	2.23	0.73
1:0:2782:G:N7	1:0:2784:A:OP2	2.21	0.73
1:0:788:G:N2	1:0:801:A:OP2	2.21	0.73
1:0:836:G:H2'	1:0:837:U:H6	1.53	0.73
3:K:74:PRO:HG3	3:K:94:TRP:CD1	2.22	0.73
1:0:1118:G:H2'	1:0:1119:U:C6	2.23	0.73
1:0:2866:A:H2'	1:0:2867:G:C1'	2.17	0.73
1:0:787:A:H2'	1:0:788:G:H8	1.54	0.73
1:0:2257:A:OP1	3:K:13:GLN:HG3	1.87	0.73
1:0:2701:A:C2	1:0:2702:G:H1'	2.23	0.73
1:0:697:G:C2'	1:0:698:A:H5'	2.18	0.73
1:0:726:G:H2'	1:0:727:U:O4'	1.89	0.73
1:0:930:A:C8	2:9:82:U:H4'	2.24	0.73
1:0:2783:U:H2'	1:0:2784:A:H4'	1.70	0.73
1:0:400:U:H4'	1:0:401:G:C5	2.23	0.73
1:0:788:G:H5'	1:0:790:A:H1'	1.69	0.73
1:0:813:A:N3	1:0:813:A:H2'	2.04	0.73
1:0:322:A:H1'	1:0:343:A:C4	2.23	0.73
1:0:693:A:H2'	1:0:694:G:C8	2.23	0.73
1:0:1572:C:H2'	1:0:1573:G:H5''	1.68	0.73
1:0:2162:C:H2'	1:0:2163:U:C6	2.23	0.73
1:0:2782:G:H3'	1:0:2783:U:C5'	2.19	0.73
1:0:367:G:H3'	1:0:368:A:H5''	1.71	0.73
1:0:425:A:N7	1:0:2390:A:H2	1.87	0.73
1:0:521:U:H5	1:0:522:G:C4	2.07	0.73
2:9:6:C:H2'	2:9:7:C:H6	1.54	0.73
4:U:40:GLN:NE2	4:U:44:LYS:H	1.87	0.73
1:0:146:C:H2'	1:0:147:G:C8	2.23	0.73
1:0:2174:G:N2	1:0:2175:A:H62	1.87	0.73
1:0:2198:U:H2'	1:0:2199:C:O4'	1.88	0.73
1:0:2555:G:H3'	1:0:2555:G:OP1	1.88	0.73
1:0:65:C:H2'	1:0:66:U:O4'	1.89	0.73
1:0:1358:C:H2'	1:0:1359:G:H5''	1.70	0.72

Continued on next page...

Continued from previous page...

Atom-1	Atom-2	Interatomic distance (Å)	Clash overlap (Å)
1:0:1415:C:H2'	1:0:1416:A:H5'	1.71	0.72
1:0:788:G:H22	1:0:801:A:P	2.12	0.72
1:0:788:G:H5''	1:0:790:A:H1'	1.71	0.72
1:0:1191:G:H2'	1:0:1192:A:C8	2.23	0.72
1:0:1354:A:N6	1:0:1407:G:H21	1.85	0.72
1:0:2382:C:H2'	1:0:2382:C:O2	1.89	0.72
1:0:1644:G:H2'	1:0:1645:U:H6	1.53	0.72
1:0:1480:G:C2	1:0:1481:U:H1'	2.25	0.72
1:0:1883:A:H5'	1:0:1953:A:H5''	1.70	0.72
1:0:2277:A:H2'	1:0:2278:A:O4'	1.90	0.72
1:0:2863:U:H2'	1:0:2864:C:O4'	1.88	0.72
1:0:935:C:H2'	1:0:936:A:C8	2.25	0.72
1:0:1437:A:C2'	1:0:1438:G:H8	1.87	0.72
1:0:1774:A:H2	1:0:2567:G:C8	2.08	0.72
1:0:1850:G:H1	1:0:1867:A:C2'	2.02	0.72
1:0:2293:G:H2'	1:0:2294:U:H6	1.55	0.72
1:0:525:A:H2'	1:0:526:C:O4'	1.90	0.72
1:0:836:G:H2'	1:0:837:U:C6	2.24	0.72
1:0:1280:U:H5	1:0:1995:G:C2	2.08	0.72
1:0:2473:G:H2'	1:0:2474:G:C8	2.25	0.72
1:0:2670:C:H5'	1:0:2670:C:H6	1.52	0.72
1:0:173:A:H61	1:0:844:G:H21	1.38	0.72
1:0:923:A:N6	3:K:14:PHE:O	2.21	0.72
1:0:1921:A:C2'	1:0:1922:U:H5''	2.20	0.72
1:0:2229:G:H5''	3:K:84:MET:SD	2.29	0.72
1:0:2624:G:H4'	1:0:2712:G:O2'	1.90	0.72
1:0:2725:C:H2'	1:0:2726:U:H6	1.53	0.72
1:0:793:G:C2	1:0:795:A:C2	2.77	0.72
1:0:1337:G:O2'	1:0:1632:A:N6	2.22	0.72
1:0:1921:A:H2'	1:0:1922:U:C5'	2.18	0.72
1:0:67:G:C2'	1:0:68:C:H6	2.03	0.72
5:8:1:MET:HA	5:8:4:ASP:OD2	1.89	0.72
1:0:2549:G:N2	1:0:2550:C:H1'	2.04	0.71
1:0:67:G:N2	1:0:73:A:H4'	2.05	0.71
1:0:1221:C:H2'	1:0:1222:G:C8	2.22	0.71
1:0:208:C:O2'	1:0:209:G:H5'	1.90	0.71
1:0:2510:A:H61	1:0:2641:A:H61	1.36	0.71
1:0:887:G:C2'	1:0:888:G:H5'	2.19	0.71
1:0:1310:C:H2'	1:0:1311:C:H6	1.55	0.71
1:0:1313:U:H4'	1:0:1314:A:O5'	1.90	0.71
1:0:1459:U:H3	1:0:1476:G:H5''	1.55	0.71

Continued on next page...

Continued from previous page...

Atom-1	Atom-2	Interatomic distance (Å)	Clash overlap (Å)
1:0:2081:U:H2'	1:0:2082:C:H5''	1.71	0.71
1:0:2364:C:H2'	1:0:2365:U:C6	2.26	0.71
1:0:482:A:C2'	1:0:483:A:H5'	2.21	0.71
1:0:810:U:H2'	1:0:811:G:C8	2.25	0.71
1:0:2233:C:H2'	5:8:77:SER:CB	2.20	0.71
1:0:1277:G:C8	1:0:1278:A:N7	2.58	0.71
1:0:1515:U:H2'	1:0:1516:A:H8	1.55	0.71
1:0:1624:A:O2'	1:0:1625:A:H3'	1.91	0.71
1:0:2201:G:H2'	1:0:2202:G:C8	2.20	0.71
1:0:2451:G:H2'	1:0:2454:C:N4	2.06	0.71
1:0:2661:G:H2'	1:0:2662:C:H5'	1.72	0.71
1:0:48:A:H61	1:0:154:U:H5	1.36	0.71
3:K:37:ALA:HA	3:K:130:THR:HG22	1.72	0.71
1:0:1026:U:O2'	1:0:1027:C:H5'	1.90	0.71
1:0:1587:A:H2'	1:0:1588:A:H8	1.55	0.71
1:0:1655:C:H4'	1:0:2689:C:O2	1.90	0.71
1:0:2522:G:H8	1:0:2522:G:H5'	1.55	0.71
1:0:451:A:H2'	1:0:452:G:H8	1.54	0.71
1:0:831:G:C2'	1:0:832:A:H5''	2.21	0.71
1:0:1288:A:H2'	1:0:1289:A:O4'	1.90	0.71
1:0:1821:A:H5''	1:0:1822:C:H5	1.53	0.71
1:0:2260:C:O2'	1:0:2261:G:H5'	1.89	0.71
1:0:2299:A:H5'	1:0:2300:G:C4	2.25	0.71
1:0:2713:A:O2'	1:0:2714:A:H5'	1.91	0.71
1:0:877:G:H2'	1:0:878:C:H6	1.54	0.71
2:9:26:G:H2'	2:9:58:G:O6	1.91	0.71
1:0:102:C:H2'	1:0:103:U:C6	2.26	0.71
1:0:1055:A:N6	1:0:1122:A:H4'	2.05	0.71
1:0:1286:U:H4'	1:0:1288:A:OP1	1.90	0.71
1:0:158:A:H5'	1:0:158:A:H8	1.55	0.71
1:0:195:A:O5'	1:0:195:A:H8	1.74	0.71
1:0:2362:G:H2'	1:0:2363:G:H8	1.54	0.71
1:0:2593:A:O2'	1:0:2594:U:H5'	1.90	0.71
1:0:2866:A:C2'	1:0:2867:G:O4'	2.36	0.71
1:0:482:A:H2'	1:0:483:A:H5'	1.72	0.71
1:0:306:G:H2'	1:0:307:C:H6	1.56	0.71
2:9:72:C:H2'	2:9:73:C:C6	2.26	0.71
1:0:1075:C:H3'	1:0:1076:U:C6	2.26	0.70
1:0:1567:A:H2'	1:0:1568:A:C8	2.25	0.70
1:0:2334:C:H1'	4:U:39:ARG:NH2	1.97	0.70
1:0:2826:C:H2'	1:0:2827:G:H5'	1.73	0.70

Continued on next page...

Continued from previous page...

Atom-1	Atom-2	Interatomic distance (Å)	Clash overlap (Å)
1:0:314:G:H1	1:0:325:U:H3	1.37	0.70
1:0:710:C:H2'	1:0:711:C:H6	1.55	0.70
3:K:81:GLU:CG	3:K:82:THR:H	1.97	0.70
1:0:9:U:H2'	1:0:10:A:H8	1.56	0.70
1:0:1234:C:H2'	1:0:1235:C:C6	2.26	0.70
1:0:2737:A:H2'	1:0:2738:A:H5'	1.73	0.70
1:0:2802:C:O2'	1:0:2803:C:H5'	1.90	0.70
1:0:572:G:H22	1:0:587:A:H2	1.39	0.70
1:0:630:G:H5''	1:0:631:G:OP2	1.91	0.70
1:0:729:A:H2'	1:0:730:C:C6	2.25	0.70
1:0:994:A:N7	1:0:995:A:H1'	2.06	0.70
5:8:16:CYS:HB3	5:8:20:PHE:CE2	2.25	0.70
1:0:2233:C:H1'	5:8:78:GLU:H	1.57	0.70
1:0:594:G:C6	1:0:1264:C:N3	2.59	0.70
1:0:1314:A:O2'	1:0:1315:A:H3'	1.92	0.70
1:0:2271:C:H4'	1:0:2354:G:O4'	1.91	0.70
1:0:1358:C:C2'	1:0:1359:G:H5''	2.21	0.70
1:0:1427:G:H21	1:0:1604:A:N6	1.89	0.70
1:0:2158:C:H2'	1:0:2159:A:H8	1.56	0.70
1:0:2229:G:H5''	3:K:84:MET:HE2	1.73	0.70
3:K:92:GLU:CG	3:K:93:TYR:N	2.54	0.70
1:0:1337:G:N2	1:0:1344:C:C2	2.60	0.70
1:0:2225:G:H2'	1:0:2226:A:H8	1.57	0.70
1:0:2839:G:H2'	1:0:2840:U:C6	2.27	0.70
1:0:914:C:O2'	1:0:915:C:H5'	1.91	0.70
1:0:1212:U:H2'	1:0:1213:U:H6	1.55	0.70
1:0:1445:A:H2'	1:0:1446:U:O4'	1.92	0.70
1:0:2370:G:H1'	1:0:2408:G:N2	2.06	0.70
1:0:310:A:H2'	1:0:311:A:C8	2.26	0.70
1:0:2463:G:O2'	3:K:125:LYS:HB2	1.91	0.70
3:K:76:THR:HG21	3:K:88:LYS:CB	2.12	0.70
1:0:1145:C:H6	1:0:1147:G:OP2	1.74	0.70
1:0:1174:G:H2'	1:0:1175:A:H8	1.56	0.70
1:0:174:A:H1'	1:0:2409:A:N6	2.07	0.70
1:0:2344:G:H4'	4:U:60:PHE:HE2	1.50	0.70
1:0:2358:C:H2'	1:0:2359:U:C6	2.25	0.70
1:0:2594:U:H2'	1:0:2595:C:C6	2.26	0.70
3:K:124:HIS:H	3:K:125:LYS:HZ2	1.35	0.70
3:K:13:GLN:HB3	3:K:14:PHE:CD2	2.27	0.70
1:0:340:G:H1'	1:0:488:A:H1'	1.72	0.70
2:9:110:U:H2'	2:9:111:C:H6	1.57	0.70

Continued on next page...

Continued from previous page...

Atom-1	Atom-2	Interatomic distance (Å)	Clash overlap (Å)
2:9:63:A:H2'	2:9:64:C:C6	2.25	0.70
2:9:76:U:H2'	2:9:77:G:H5'	1.73	0.70
1:0:2523:G:H2'	1:0:2524:G:H8	1.57	0.70
1:0:417:C:H3'	1:0:417:C:H6	1.57	0.70
2:9:72:C:H2'	2:9:73:C:H6	1.57	0.70
2:9:93:G:H5''	3:K:19:THR:HB	1.73	0.70
1:0:1103:C:H2'	1:0:1104:G:C8	2.27	0.69
1:0:1002:C:H5'	1:0:1199:U:OP1	1.92	0.69
1:0:1569:A:HO2'	1:0:1570:C:H5	1.40	0.69
1:0:2356:A:H2'	1:0:2357:A:C8	2.26	0.69
1:0:478:G:O2'	1:0:479:G:H5'	1.91	0.69
1:0:876:A:H2'	1:0:877:G:C8	2.26	0.69
1:0:1681:A:C2	1:0:2706:U:C1'	2.75	0.69
1:0:1764:A:H2'	1:0:1765:C:H5'	1.74	0.69
1:0:228:A:H2'	1:0:229:G:H5'	1.74	0.69
1:0:313:U:H2'	1:0:314:G:H8	1.58	0.69
1:0:728:G:H3'	1:0:729:A:C8	2.26	0.69
1:0:859:U:H4'	1:0:860:U:H5	1.54	0.69
1:0:985:G:H1'	1:0:1001:A:H62	1.57	0.69
1:0:1416:A:H2'	1:0:1417:C:H6	1.57	0.69
1:0:1474:A:O2'	1:0:1475:U:H5'	1.92	0.69
1:0:414:A:H61	1:0:435:A:H61	1.40	0.69
5:8:55:ALA:HA	5:8:58:ASN:HD22	1.56	0.69
3:K:134:LYS:HE3	3:K:135:ARG:N	2.07	0.69
3:K:14:PHE:CE1	3:K:90:ALA:HB2	2.26	0.69
1:0:1569:A:O2'	1:0:1570:C:H5	1.76	0.69
1:0:2194:A:C2'	1:0:2195:C:H5''	2.21	0.69
1:0:1939:U:H1'	1:0:2531:U:OP1	1.92	0.69
1:0:940:G:OP2	1:0:941:U:H5''	1.91	0.69
1:0:174:A:C2	1:0:175:C:H1'	2.26	0.69
1:0:1791:C:O2'	1:0:1793:A:H5'	1.92	0.69
1:0:2827:G:H2'	1:0:2828:C:O4'	1.92	0.69
1:0:624:A:H3'	1:0:625:A:C8	2.27	0.69
5:8:71:LEU:C	5:8:71:LEU:HD12	2.13	0.69
1:0:124:A:H2'	1:0:125:A:C8	2.27	0.69
1:0:1354:A:H61	1:0:1407:G:N2	1.89	0.69
1:0:212:U:O2'	1:0:213:C:H5'	1.92	0.69
1:0:2160:C:H2'	1:0:2161:C:C6	2.27	0.69
1:0:2396:C:H6	1:0:2396:C:H5'	1.57	0.69
1:0:2407:G:H4'	1:0:2408:G:C4	2.28	0.69
1:0:2436:U:H2'	1:0:2437:G:O4'	1.93	0.69

Continued on next page...

Continued from previous page...

Atom-1	Atom-2	Interatomic distance (Å)	Clash overlap (Å)
1:0:773:G:C2'	1:0:774:A:H5'	2.22	0.69
2:9:74:A:H1'	2:9:108:G:H22	1.54	0.69
1:0:1198:C:OP1	1:0:1199:U:H1'	1.93	0.69
1:0:953:G:H1'	1:0:1203:A:C2	2.28	0.69
1:0:2194:A:H2'	1:0:2195:C:C5'	2.21	0.69
1:0:2391:A:H2'	1:0:2392:G:O4'	1.92	0.69
1:0:936:A:O2'	1:0:937:C:H5'	1.93	0.69
1:0:1030:U:O2'	1:0:1031:C:H5'	1.92	0.69
1:0:128:C:H2'	1:0:129:A:C5'	2.22	0.69
1:0:1355:A:C1'	1:0:1410:U:H4'	2.22	0.69
1:0:1618:U:O5'	1:0:1618:U:C6	2.46	0.69
1:0:2642:G:H2'	1:0:2643:G:O4'	1.93	0.69
1:0:737:C:H2'	1:0:738:G:C8	2.28	0.69
2:9:116:C:H2'	2:9:117:G:O4'	1.93	0.69
1:0:1141:U:C2	1:0:2008:C:H5''	2.28	0.69
1:0:1355:A:C2	1:0:1358:C:C5	2.81	0.69
1:0:1368:G:H2'	1:0:1369:G:H8	1.57	0.69
1:0:1502:G:H2'	1:0:1503:G:H8	1.58	0.69
1:0:1765:C:H4'	1:0:1962:C:O2	1.93	0.69
1:0:1851:A:H2'	1:0:1852:G:O4'	1.92	0.69
1:0:2362:G:H2'	1:0:2363:G:C8	2.26	0.69
1:0:553:C:O2	1:0:553:C:H2'	1.90	0.69
1:0:619:A:H2'	1:0:620:G:H8	1.55	0.69
1:0:984:A:H1'	1:0:1202:U:C6	2.27	0.69
1:0:1681:A:H61	1:0:1979:C:H42	1.37	0.69
1:0:2059:U:OP2	1:0:2217:G:N2	2.21	0.69
1:0:2229:G:H2'	1:0:2475:C:OP1	1.93	0.69
1:0:2257:A:H2'	1:0:2258:G:H5'	1.75	0.69
1:0:2663:U:N3	1:0:2664:G:C8	2.60	0.69
1:0:2663:U:C2	1:0:2664:G:C8	2.81	0.69
1:0:652:C:H42	1:0:657:A:N6	1.90	0.69
1:0:882:C:H2'	1:0:883:A:H8	1.58	0.69
1:0:2322:U:O2'	1:0:2323:U:H5'	1.93	0.69
1:0:2667:C:N4	1:0:2699:G:H3'	2.08	0.69
1:0:877:G:H2'	1:0:878:C:C6	2.27	0.69
1:0:1223:G:H5'	1:0:1225:G:O4'	1.93	0.68
1:0:408:U:H2'	1:0:409:G:C8	2.27	0.68
1:0:62:U:H3'	1:0:63:A:C8	2.27	0.68
1:0:306:G:H2'	1:0:307:C:C6	2.27	0.68
1:0:866:U:H2'	1:0:867:G:C8	2.28	0.68
1:0:1004:A:H2'	1:0:1005:U:H5'	1.74	0.68

Continued on next page...

Continued from previous page...

Atom-1	Atom-2	Interatomic distance (Å)	Clash overlap (Å)
1:0:1145:C:C6	1:0:1147:G:OP2	2.45	0.68
1:0:1153:A:H5''	1:0:1154:A:OP1	1.92	0.68
1:0:1998:A:H2'	1:0:1999:U:H5'	1.75	0.68
1:0:325:U:H2'	1:0:326:A:H8	1.58	0.68
1:0:200:A:H2'	1:0:421:G:H1'	1.76	0.68
1:0:495:C:N4	1:0:507:A:C2	2.62	0.68
1:0:805:G:H2'	1:0:2419:C:N3	2.08	0.68
1:0:946:U:H2'	1:0:947:C:H6	1.58	0.68
2:9:15:A:C6	2:9:72:C:H5'	2.29	0.68
1:0:1109:A:H3'	1:0:1110:G:H8	1.58	0.68
1:0:1391:A:N3	1:0:1392:U:H5	1.91	0.68
1:0:1411:C:H2'	1:0:1412:C:H6	1.56	0.68
1:0:1685:A:N6	1:0:1693:A:H61	1.92	0.68
1:0:1970:G:O2'	1:0:1971:C:H5'	1.92	0.68
1:0:2077:G:H1	1:0:2178:U:H3	1.40	0.68
1:0:2773:G:H8	1:0:2774:U:HO3'	1.39	0.68
1:0:1199:U:O5'	1:0:1200:G:C5'	2.42	0.68
1:0:2254:C:O2'	3:K:85:GLY:C	2.31	0.68
1:0:2559:U:C2'	1:0:2560:G:H5'	2.22	0.68
1:0:2863:U:H2'	1:0:2864:C:H6	1.58	0.68
1:0:835:U:H2'	1:0:836:G:H8	1.57	0.68
3:K:59:PHE:HE1	3:K:107:VAL:HG11	1.59	0.68
1:0:1536:G:C2'	1:0:1537:U:H5'	2.23	0.68
1:0:1687:C:H2'	1:0:1688:U:O4'	1.94	0.68
2:9:104:A:H2'	2:9:105:G:C8	2.29	0.68
3:K:35:LEU:CD1	3:K:130:THR:HB	2.23	0.68
1:0:987:G:H4'	1:0:1167:A:N7	2.09	0.68
1:0:190:A:H2'	1:0:191:G:C8	2.29	0.68
3:K:11:ARG:HD2	3:K:15:ARG:NH2	2.06	0.68
1:0:1399:C:H2'	1:0:1400:A:H8	1.57	0.68
1:0:2014:A:O2'	1:0:2434:G:H4'	1.94	0.68
1:0:2782:G:H1	1:0:2784:A:H2	1.40	0.68
1:0:566:U:H2'	1:0:567:G:C8	2.29	0.68
1:0:573:C:C2'	1:0:574:C:H5'	2.22	0.68
1:0:924:C:H2'	1:0:925:U:O4'	1.93	0.68
2:9:79:U:O2'	2:9:80:A:H5'	1.93	0.68
1:0:1069:G:H2'	1:0:1070:G:O4'	1.93	0.68
1:0:1253:C:H6	1:0:1253:C:H5'	1.59	0.68
1:0:2266:A:N6	1:0:2323:U:H1'	2.09	0.68
1:0:2338:C:H2'	1:0:2339:A:C8	2.29	0.68
2:9:63:A:H2'	2:9:64:C:H6	1.59	0.68

Continued on next page...

Continued from previous page...

Atom-1	Atom-2	Interatomic distance (Å)	Clash overlap (Å)
1:0:1430:G:H2'	1:0:1431:U:C6	2.27	0.68
1:0:2352:A:H2'	1:0:2353:G:H8	1.58	0.68
1:0:2469:G:H4'	1:0:2470:U:OP1	1.92	0.68
1:0:573:C:H2'	1:0:574:C:O4'	1.94	0.68
1:0:591:G:C3'	1:0:592:G:H8	2.07	0.68
2:9:45:C:N4	2:9:47:A:N6	2.41	0.68
1:0:1515:U:H2'	1:0:1516:A:C8	2.29	0.67
1:0:162:C:H2'	1:0:163:A:H8	1.59	0.67
1:0:177:U:O5'	1:0:177:U:H6	1.77	0.67
1:0:1816:G:H2'	1:0:1817:U:H6	1.59	0.67
1:0:191:G:O2'	1:0:192:G:H5'	1.93	0.67
1:0:1937:G:H2'	1:0:1939:U:C4	2.28	0.67
5:8:95:ALA:O	5:8:99:ILE:HG12	1.94	0.67
1:0:1365:U:O2'	1:0:1366:A:H5'	1.94	0.67
1:0:1550:C:C6	1:0:1551:U:H1'	2.28	0.67
1:0:2546:G:H2'	1:0:2547:C:H6	1.58	0.67
1:0:317:U:H2'	1:0:318:G:H5''	1.75	0.67
1:0:490:A:O2'	1:0:491:A:H3'	1.94	0.67
1:0:58:C:H3'	1:0:59:G:C4'	2.25	0.67
1:0:932:G:H2'	1:0:933:G:H8	1.58	0.67
1:0:979:A:H2'	1:0:980:G:H8	1.58	0.67
1:0:1252:C:O2'	1:0:1253:C:H5''	1.94	0.67
1:0:1315:A:H5''	1:0:1316:G:OP2	1.95	0.67
1:0:2825:A:H2'	1:0:2826:C:H6	1.58	0.67
1:0:622:U:C2'	1:0:623:G:H5'	2.24	0.67
1:0:840:U:H4'	1:0:841:G:C2	2.28	0.67
1:0:870:C:H1'	4:U:26:PHE:HE2	1.58	0.67
2:9:102:A:H2	2:9:103:A:N1	1.91	0.67
1:0:1251:G:H2'	1:0:1252:C:H6	1.58	0.67
1:0:1763:G:N2	1:0:1765:C:H5''	2.09	0.67
1:0:2177:U:O2'	1:0:2178:U:H5'	1.93	0.67
1:0:698:A:C1'	1:0:700:C:H41	2.07	0.67
3:K:44:LYS:HB2	3:K:47:GLN:NE2	2.09	0.67
1:0:82:G:H1	1:0:100:G:H2'	1.59	0.67
1:0:1466:C:H5'	1:0:1467:U:OP2	1.94	0.67
1:0:1940:C:H2'	1:0:1941:C:H6	1.59	0.67
1:0:2245:A:H1'	1:0:2246:A:N6	2.10	0.67
1:0:2338:C:H2'	1:0:2339:A:H8	1.60	0.67
1:0:2383:C:H3'	1:0:2384:G:H8	1.59	0.67
1:0:2863:U:H2'	1:0:2864:C:C6	2.29	0.67
1:0:541:C:O2	1:0:2018:G:N2	2.27	0.67

Continued on next page...

Continued from previous page...

Atom-1	Atom-2	Interatomic distance (Å)	Clash overlap (Å)
1:0:624:A:H3'	1:0:625:A:H8	1.60	0.67
1:0:882:C:C4	1:0:883:A:N7	2.63	0.67
5:8:27:ILE:HD11	5:8:44:ILE:CG2	2.25	0.67
1:0:1384:G:H21	1:0:1385:C:H41	1.42	0.67
1:0:1495:G:H2'	1:0:1496:G:H8	1.59	0.67
1:0:1578:U:H2'	1:0:1579:G:O4'	1.94	0.67
1:0:1833:U:H2'	1:0:1834:G:H8	1.58	0.67
1:0:1892:C:H42	1:0:1903:C:H42	1.42	0.67
1:0:1999:U:H2'	1:0:2000:U:O4'	1.94	0.67
1:0:979:A:H2'	1:0:980:G:C8	2.30	0.67
1:0:1290:A:H2'	1:0:1291:G:C8	2.30	0.67
1:0:1468:A:C8	1:0:1468:A:O5'	2.43	0.67
1:0:1468:A:H5''	1:0:1472:C:N4	2.10	0.67
1:0:1670:G:H4'	1:0:1670:G:OP1	1.95	0.67
1:0:1787:U:H2'	1:0:1788:C:H6	1.59	0.67
1:0:304:A:H2'	1:0:305:A:H5''	1.76	0.67
1:0:475:U:C2	1:0:801:A:C2	2.83	0.67
1:0:940:G:C3'	1:0:941:U:H5''	2.15	0.67
5:8:45:VAL:HG13	5:8:106:LYS:HZ1	1.57	0.67
2:9:54:U:H2'	2:9:55:C:H6	1.56	0.67
2:9:92:G:N2	3:K:40:PRO:O	2.27	0.67
1:0:1055:A:H61	1:0:1123:G:H1'	1.59	0.67
1:0:1328:C:O2'	1:0:1405:A:H1'	1.95	0.67
1:0:611:C:O2	1:0:614:G:H4'	1.95	0.67
1:0:98:U:H5'	1:0:99:U:H5''	1.77	0.67
1:0:1791:C:H2'	1:0:1792:C:C5'	2.24	0.67
1:0:2051:U:H5'	1:0:2052:G:OP1	1.95	0.67
1:0:2637:C:H2'	1:0:2638:G:C8	2.30	0.67
1:0:2794:G:C6	1:0:2796:A:C2	2.83	0.67
1:0:735:G:H2'	1:0:736:G:H8	1.59	0.67
1:0:1199:U:P	1:0:1200:G:H5'	2.35	0.67
1:0:1345:G:N1	1:0:1625:A:O2'	2.19	0.67
1:0:840:U:H2'	1:0:2051:U:O2	1.95	0.67
1:0:2286:G:N3	1:0:2286:G:H2'	2.10	0.67
1:0:2680:U:H5''	1:0:2681:A:H5'	1.74	0.67
1:0:441:A:C2'	1:0:442:A:H5'	2.25	0.67
1:0:918:A:C2'	1:0:919:U:H5''	2.17	0.67
1:0:922:A:H2'	1:0:923:A:H8	1.57	0.67
1:0:1209:G:C2	1:0:1210:C:C5	2.83	0.66
1:0:2034:A:C5	1:0:2593:A:N6	2.60	0.66
1:0:2434:G:H2'	1:0:2435:C:H6	1.58	0.66

Continued on next page...

Continued from previous page...

Atom-1	Atom-2	Interatomic distance (Å)	Clash overlap (Å)
1:0:457:C:H2'	1:0:458:G:O4'	1.95	0.66
1:0:799:C:H2'	1:0:800:U:C6	2.26	0.66
1:0:1030:U:C2'	1:0:1031:C:H5'	2.24	0.66
1:0:1448:A:H61	1:0:1574:A:N6	1.92	0.66
1:0:840:U:H2'	1:0:2051:U:N3	2.09	0.66
1:0:2308:A:H2'	1:0:2309:G:C8	2.30	0.66
1:0:2348:A:O2'	1:0:2349:G:H5'	1.94	0.66
1:0:2520:A:H4'	1:0:2744:A:N1	2.10	0.66
1:0:2825:A:C2	1:0:2826:C:C2	2.84	0.66
2:9:50:U:H2'	2:9:51:G:C8	2.31	0.66
4:U:52:GLY:N	4:U:62:LEU:HD13	2.10	0.66
1:0:1166:A:C3'	1:0:1167:A:H5''	2.25	0.66
1:0:1438:G:H3'	1:0:1439:G:H5'	1.75	0.66
1:0:1837:G:N2	1:0:1838:G:H1'	2.10	0.66
1:0:2235:G:N2	1:0:2254:C:C4	2.64	0.66
1:0:2787:A:H2'	1:0:2788:C:C6	2.31	0.66
1:0:400:U:H4'	1:0:401:G:C4	2.31	0.66
1:0:421:G:O2'	1:0:422:C:H5'	1.95	0.66
1:0:555:U:C6	1:0:555:U:C3'	2.77	0.66
1:0:153:A:H2'	1:0:154:U:H6	1.60	0.66
1:0:1684:G:H21	1:0:1977:C:N4	1.91	0.66
1:0:2058:U:H3'	1:0:2217:G:H1	1.60	0.66
1:0:2476:A:H4'	1:0:2477:C:OP1	1.95	0.66
1:0:2506:C:O2'	1:0:2507:U:H5'	1.94	0.66
1:0:700:C:O2	1:0:801:A:O5'	2.14	0.66
1:0:1352:G:H2'	1:0:1353:A:C8	2.31	0.66
1:0:1452:U:O2'	1:0:1453:A:H5'	1.95	0.66
1:0:1919:A:H4'	1:0:1920:A:N7	2.11	0.66
1:0:2622:G:O2'	1:0:2623:A:H5'	1.95	0.66
1:0:706:A:H2'	1:0:707:U:H6	1.61	0.66
1:0:787:A:C2'	1:0:788:G:C8	2.79	0.66
1:0:1563:U:H2'	1:0:1564:U:H6	1.58	0.66
1:0:794:A:C2	1:0:1767:G:N3	2.60	0.66
1:0:1801:C:H1'	1:0:2207:G:O2'	1.95	0.66
1:0:1281:A:N6	1:0:1995:G:H1'	2.11	0.66
1:0:2197:U:H2'	1:0:2198:U:C5	2.31	0.66
1:0:964:A:H1'	1:0:2245:A:OP2	1.95	0.66
1:0:2324:G:C2	1:0:2360:C:H2'	2.31	0.66
1:0:243:G:H2'	1:0:244:C:O4'	1.95	0.66
1:0:787:A:C2'	1:0:788:G:H8	2.08	0.66
1:0:2229:G:H5''	3:K:84:MET:HG3	1.78	0.66

Continued on next page...

Continued from previous page...

Atom-1	Atom-2	Interatomic distance (Å)	Clash overlap (Å)
1:0:1770:U:O2	1:0:1774:A:C6	2.49	0.66
1:0:638:A:O2'	1:0:639:G:H5'	1.96	0.66
1:0:1302:C:OP1	1:0:1664:G:N2	2.29	0.66
1:0:1791:C:C2'	1:0:1792:C:H5''	2.25	0.66
1:0:178:C:O2'	1:0:179:U:H5'	1.95	0.66
1:0:1835:C:H2'	1:0:1836:C:C6	2.31	0.66
1:0:2217:G:H5'	1:0:2218:G:N7	2.10	0.66
1:0:2277:A:H3'	1:0:2278:A:H8	1.61	0.66
1:0:2658:A:O2'	1:0:2659:C:H5'	1.94	0.66
1:0:470:U:C5	1:0:480:G:N2	2.63	0.66
1:0:616:U:C2'	1:0:617:U:H5''	2.25	0.66
1:0:930:A:H2	1:0:2247:A:N7	1.93	0.66
1:0:459:A:O2'	1:0:461:A:N7	2.29	0.66
1:0:1278:A:H2	1:0:1279:G:H21	1.44	0.66
1:0:1542:G:H8	1:0:1542:G:O5'	1.78	0.66
1:0:1656:U:C2'	1:0:1657:A:H5''	2.26	0.66
1:0:2438:A:N6	1:0:2473:G:C4	2.63	0.66
1:0:2484:G:HO2'	1:0:2485:U:H6	1.43	0.66
4:U:40:GLN:HE22	4:U:43:THR:HA	1.59	0.66
1:0:1514:C:OP2	1:0:1514:C:H6	1.79	0.65
1:0:1779:C:H2'	1:0:1780:A:O4'	1.96	0.65
1:0:1804:U:H2'	1:0:1805:G:C8	2.27	0.65
1:0:2473:G:H2'	1:0:2474:G:H8	1.59	0.65
1:0:321:A:C2	1:0:323:G:H1'	2.31	0.65
1:0:968:C:C6	1:0:970:A:C8	2.84	0.65
4:U:23:VAL:HA	4:U:38:VAL:HG13	1.77	0.65
1:0:1438:G:C3'	1:0:1439:G:H5'	2.26	0.65
1:0:1702:C:O2'	1:0:1703:C:H5'	1.96	0.65
1:0:169:C:H2'	1:0:170:U:H5'	1.78	0.65
1:0:68:C:C4	1:0:72:A:C2	2.84	0.65
1:0:930:A:H5'	1:0:931:G:C8	2.31	0.65
1:0:1016:C:H1'	1:0:1023:U:O2	1.96	0.65
1:0:1067:G:OP1	1:0:1068:A:H5'	1.96	0.65
1:0:1238:A:O2'	1:0:1239:A:H5'	1.97	0.65
1:0:139:A:H2'	1:0:140:G:C8	2.32	0.65
1:0:187:U:H2'	1:0:188:G:C8	2.31	0.65
1:0:2034:A:C4	1:0:2593:A:N6	2.63	0.65
1:0:2083:G:H22	1:0:2172:U:H3	1.44	0.65
1:0:2544:A:H2'	1:0:2545:A:H1'	1.78	0.65
1:0:488:A:H2'	1:0:489:A:C8	2.31	0.65
1:0:585:U:H2'	1:0:586:G:C8	2.31	0.65

Continued on next page...

Continued from previous page...

Atom-1	Atom-2	Interatomic distance (Å)	Clash overlap (Å)
1:0:734:G:H2'	1:0:735:G:C8	2.28	0.65
1:0:832:A:H2	1:0:954:U:H1'	1.61	0.65
1:0:1699:A:OP2	1:0:1699:A:C8	2.49	0.65
1:0:229:G:H2'	1:0:230:C:H6	1.61	0.65
1:0:687:G:H2'	1:0:817:A:N6	2.07	0.65
1:0:768:U:C5	1:0:769:C:C5	2.84	0.65
1:0:814:G:H2'	1:0:815:A:OP1	1.96	0.65
1:0:11:G:O6	1:0:2606:G:H5''	1.97	0.65
1:0:1354:A:C8	1:0:1410:U:C2	2.84	0.65
1:0:1930:C:H2'	1:0:1931:G:H5'	1.77	0.65
1:0:2180:U:O2'	1:0:2181:A:N7	2.30	0.65
1:0:816:U:C2'	1:0:817:A:H5'	2.26	0.65
1:0:1399:C:H2'	1:0:1400:A:C8	2.31	0.65
1:0:1415:C:C2'	1:0:1416:A:H5'	2.27	0.65
1:0:762:A:C2	1:0:1634:A:H2'	2.32	0.65
1:0:2266:A:H61	1:0:2323:U:H1'	1.62	0.65
1:0:2459:C:H2'	1:0:2460:G:H5'	1.79	0.65
3:K:134:LYS:NZ	3:K:136:GLU:HG2	2.11	0.65
1:0:1358:C:C3'	1:0:1359:G:H5''	2.26	0.65
1:0:1445:A:C2	1:0:1446:U:C2	2.85	0.65
1:0:1624:A:O2'	1:0:1625:A:H8	1.74	0.65
1:0:1313:U:H1'	1:0:1642:G:C2	2.32	0.65
1:0:1763:G:H2'	1:0:1764:A:C4'	2.26	0.65
1:0:207:U:H2'	1:0:207:U:O2	1.96	0.65
1:0:572:G:OP2	1:0:581:A:H5'	1.96	0.65
1:0:58:C:C1'	1:0:72:A:C8	2.79	0.65
1:0:838:A:H4'	1:0:2407:G:C5	2.30	0.65
1:0:1591:U:O2'	1:0:1592:U:H5'	1.96	0.65
1:0:239:A:C2	1:0:443:A:H1'	2.32	0.65
1:0:2784:A:N7	1:0:2785:A:C4	2.64	0.65
1:0:2829:A:C2	1:0:2830:U:C1'	2.80	0.65
1:0:572:G:H2'	1:0:573:C:C6	2.32	0.65
1:0:577:U:H2'	1:0:579:G:OP2	1.96	0.65
1:0:1004:A:C2'	1:0:1005:U:C5'	2.74	0.65
1:0:1287:A:H2	1:0:1661:C:O2	1.78	0.65
1:0:667:U:N3	1:0:669:G:O5'	2.30	0.65
1:0:922:A:N3	1:0:2243:C:O2'	2.29	0.65
1:0:977:G:H1'	1:0:2246:A:C4	2.32	0.65
1:0:1200:G:H5''	1:0:1200:G:H8	1.62	0.65
1:0:133:C:H2'	1:0:134:G:O4'	1.95	0.65
1:0:1569:A:O2'	1:0:1570:C:C5	2.49	0.65

Continued on next page...

Continued from previous page...

Atom-1	Atom-2	Interatomic distance (Å)	Clash overlap (Å)
1:0:2528:G:O2'	1:0:2529:G:H5'	1.97	0.65
1:0:312:G:H2'	1:0:313:U:H5''	1.79	0.65
1:0:38:G:H2'	1:0:39:C:O4'	1.96	0.65
1:0:500:G:C2'	1:0:501:G:H5'	2.27	0.65
1:0:835:U:H2'	1:0:836:G:C8	2.31	0.65
1:0:830:C:O2'	1:0:852:U:H5''	1.97	0.65
1:0:869:C:O2	1:0:934:G:C2	2.49	0.65
4:U:45:PHE:O	4:U:59:LEU:HD11	1.95	0.65
1:0:1325:U:H4'	1:0:1326:U:C5	2.32	0.64
1:0:1333:G:H21	1:0:1344:C:N4	1.88	0.64
1:0:1830:C:N4	1:0:1881:U:H3'	2.11	0.64
1:0:1919:A:H4'	1:0:1920:A:C5	2.31	0.64
1:0:2038:C:H2'	1:0:2483:U:H4'	1.79	0.64
2:9:100:G:H2'	2:9:101:A:H5'	1.79	0.64
1:0:883:A:H1'	3:K:11:ARG:HH21	1.61	0.64
1:0:1666:G:H2'	1:0:1667:A:C8	2.32	0.64
1:0:224:G:C6	1:0:229:G:O6	2.50	0.64
1:0:65:C:O2'	1:0:66:U:H5'	1.98	0.64
1:0:692:C:O2'	1:0:693:A:H5'	1.96	0.64
1:0:1215:A:H2'	1:0:1216:G:C8	2.32	0.64
1:0:1644:G:O2'	1:0:1645:U:H5'	1.97	0.64
1:0:1839:A:H8	1:0:1839:A:O5'	1.79	0.64
1:0:473:C:H2'	1:0:474:G:H5'	1.77	0.64
1:0:1057:A:H3'	1:0:1058:G:H5''	1.79	0.64
1:0:1431:U:H5''	1:0:1604:A:H1'	1.79	0.64
1:0:1770:U:O2	1:0:1774:A:C5	2.51	0.64
1:0:2169:A:OP1	1:0:2169:A:H3'	1.97	0.64
1:0:2692:A:H5'	1:0:2693:U:H5'	1.79	0.64
1:0:320:A:H1'	1:0:340:G:N3	2.12	0.64
1:0:710:C:H2'	1:0:711:C:C6	2.33	0.64
1:0:788:G:C2	1:0:800:U:C2'	2.81	0.64
1:0:1699:A:OP2	1:0:1699:A:H8	1.81	0.64
1:0:200:A:OP2	1:0:434:C:H4'	1.98	0.64
1:0:2320:G:H2'	1:0:2321:C:H6	1.60	0.64
1:0:2384:G:H5''	1:0:2385:U:C5'	2.25	0.64
1:0:242:A:N6	1:0:441:A:N7	2.45	0.64
1:0:510:G:H3'	1:0:510:G:C8	2.32	0.64
1:0:876:A:H2'	1:0:877:G:H8	1.63	0.64
1:0:1339:U:C2'	1:0:1340:C:H5'	2.28	0.64
1:0:178:C:O2	1:0:228:A:H2	1.81	0.64
1:0:2240:C:H2'	1:0:2241:U:C5'	2.27	0.64

Continued on next page...

Continued from previous page...

Atom-1	Atom-2	Interatomic distance (Å)	Clash overlap (Å)
1:0:2528:G:H2'	1:0:2529:G:H8	1.63	0.64
1:0:48:A:N6	1:0:154:U:H5	1.92	0.64
1:0:700:C:O2	1:0:800:U:O3'	2.15	0.64
1:0:1453:A:H2'	1:0:1454:U:H5'	1.80	0.64
1:0:1536:G:H2'	1:0:1537:U:H5'	1.78	0.64
1:0:1541:G:N2	1:0:1562:G:H22	1.95	0.64
1:0:1992:G:O2'	1:0:1993:G:H5'	1.98	0.64
1:0:2376:G:N2	1:0:2399:C:H1'	2.13	0.64
1:0:2824:C:H2'	1:0:2841:U:O2	1.98	0.64
1:0:539:A:N6	1:0:2006:G:C4	2.65	0.64
1:0:568:G:H2'	1:0:569:C:C6	2.32	0.64
1:0:668:A:H2'	1:0:669:G:C4'	2.27	0.64
1:0:718:A:H2'	1:0:719:A:C8	2.33	0.64
1:0:793:G:C2	1:0:795:A:H2	2.15	0.64
1:0:940:G:H8	1:0:940:G:OP2	1.81	0.64
1:0:1333:G:H22	1:0:1344:C:H41	1.42	0.64
1:0:2293:G:H2'	1:0:2294:U:C6	2.32	0.64
1:0:200:A:OP1	1:0:435:A:H5'	1.97	0.64
1:0:58:C:H3'	1:0:59:G:C5'	2.28	0.64
1:0:994:A:N7	1:0:995:A:N3	2.46	0.64
2:9:33:C:H2'	2:9:34:C:H6	1.61	0.64
1:0:1190:C:H2'	1:0:1191:G:C8	2.33	0.64
1:0:1234:C:H2'	1:0:1235:C:H6	1.62	0.64
1:0:127:C:O2'	1:0:128:C:H5'	1.97	0.64
1:0:1455:C:H2'	1:0:1456:C:H6	1.62	0.64
1:0:2234:G:O4'	5:8:77:SER:CB	2.43	0.64
1:0:2546:G:H2'	1:0:2547:C:C6	2.33	0.64
1:0:2724:G:N7	1:0:2735:C:H1'	2.13	0.64
1:0:668:A:H2'	1:0:669:G:O4'	1.98	0.64
1:0:796:A:H2'	1:0:798:G:OP1	1.97	0.64
1:0:1384:G:N2	1:0:1385:C:H41	1.95	0.64
1:0:221:A:C2	1:0:222:G:H1'	2.32	0.64
1:0:2340:C:H2'	1:0:2341:G:O4'	1.97	0.64
1:0:2544:A:H2'	1:0:2545:A:C1'	2.27	0.64
1:0:732:G:H2'	1:0:733:G:C8	2.32	0.64
1:0:1019:U:H3'	1:0:1019:U:H6	1.63	0.63
1:0:1751:A:O2'	1:0:1752:U:H5'	1.97	0.63
1:0:2456:U:H1'	1:0:2460:G:H1	1.62	0.63
1:0:2738:A:H2'	1:0:2739:G:H5'	1.79	0.63
1:0:467:U:OP2	1:0:467:U:H6	1.80	0.63
1:0:706:A:H2'	1:0:707:U:C6	2.33	0.63

Continued on next page...

Continued from previous page...

Atom-1	Atom-2	Interatomic distance (Å)	Clash overlap (Å)
1:0:838:A:H2'	1:0:839:U:O4'	1.98	0.63
2:9:46:G:H1'	2:9:49:C:N4	2.13	0.63
3:K:44:LYS:HB2	3:K:47:GLN:HE21	1.62	0.63
1:0:110:U:H6	1:0:110:U:H5'	1.63	0.63
1:0:1341:G:H2'	1:0:1343:C:C5	2.33	0.63
1:0:2732:C:H5''	1:0:2732:C:H6	1.63	0.63
1:0:2522:G:N3	1:0:2745:A:H2'	2.12	0.63
1:0:822:G:O2'	1:0:823:U:H5'	1.97	0.63
1:0:931:G:H2'	1:0:932:G:H5'	1.80	0.63
1:0:955:G:C3'	1:0:955:G:C8	2.77	0.63
2:9:102:A:C2	2:9:103:A:C6	2.86	0.63
2:9:6:C:H2'	2:9:7:C:C6	2.34	0.63
1:0:2233:C:O2'	5:8:77:SER:HA	1.99	0.63
1:0:212:U:C2	1:0:443:A:C2	2.85	0.63
1:0:876:A:C2	1:0:877:G:C4	2.87	0.63
1:0:1242:A:O2'	1:0:1243:G:H5'	1.98	0.63
1:0:1572:C:H2'	1:0:1573:G:C5'	2.28	0.63
1:0:789:G:C6	1:0:2055:G:OP1	2.50	0.63
1:0:2471:U:N3	1:0:2472:U:C5	2.67	0.63
1:0:2490:U:H2'	1:0:2491:C:H6	1.63	0.63
1:0:638:A:OP2	1:0:638:A:H4'	1.99	0.63
1:0:679:C:H2'	1:0:680:U:H6	1.63	0.63
1:0:887:G:O2'	1:0:888:G:H5'	1.98	0.63
1:0:1032:A:H3'	1:0:1033:G:H4'	1.78	0.63
1:0:1956:G:H8	1:0:1956:G:H5'	1.62	0.63
1:0:2019:C:O2'	1:0:2020:G:H5'	1.97	0.63
1:0:2426:G:H3'	1:0:2479:U:OP2	1.98	0.63
1:0:2470:U:H2'	1:0:2471:U:H5'	1.81	0.63
1:0:514:G:H2'	1:0:514:G:N3	2.13	0.63
1:0:672:C:O2'	1:0:673:G:H5'	1.99	0.63
1:0:67:G:H2'	1:0:68:C:O4'	1.97	0.63
1:0:841:G:H2'	1:0:842:A:C8	2.32	0.63
1:0:922:A:N1	1:0:2256:G:H1'	2.13	0.63
1:0:228:A:C2'	1:0:229:G:H5'	2.28	0.63
1:0:354:C:H2'	1:0:355:G:O4'	1.98	0.63
1:0:541:C:H5''	1:0:542:A:C5	2.33	0.63
1:0:649:G:H2'	1:0:650:U:C6	2.32	0.63
1:0:698:A:C8	1:0:787:A:H2	2.16	0.63
1:0:831:G:H1'	1:0:1204:G:N2	2.14	0.63
3:K:124:HIS:N	3:K:125:LYS:NZ	2.43	0.63
1:0:1142:G:O2'	1:0:1143:A:O5'	2.16	0.63

Continued on next page...

Continued from previous page...

Atom-1	Atom-2	Interatomic distance (Å)	Clash overlap (Å)
1:0:2826:C:C2'	1:0:2827:G:H5'	2.29	0.63
1:0:362:C:H2'	1:0:363:G:C4'	2.21	0.63
1:0:591:G:C2'	1:0:592:G:C8	2.82	0.63
5:8:58:ASN:OD1	5:8:61:ARG:NH2	2.32	0.63
3:K:125:LYS:H	3:K:125:LYS:NZ	1.96	0.63
1:0:1070:G:H3'	1:0:1071:U:C6	2.33	0.63
1:0:1092:U:H2'	1:0:1093:U:C6	2.34	0.63
1:0:1512:A:H2'	1:0:1514:C:C5	2.33	0.63
1:0:2187:A:H2'	1:0:2188:A:H8	1.64	0.63
1:0:2299:A:C2'	1:0:2312:A:H62	2.12	0.63
1:0:2422:C:O2'	1:0:2423:G:H5'	1.98	0.63
1:0:2470:U:C2'	1:0:2471:U:H5'	2.28	0.63
1:0:2651:U:C2	1:0:2652:G:C8	2.87	0.63
1:0:521:U:C5	1:0:522:G:C4	2.87	0.63
1:0:91:A:H2'	1:0:92:U:H6	1.59	0.63
1:0:1833:U:H2'	1:0:1834:G:C8	2.33	0.63
1:0:2559:U:C5	1:0:2560:G:N7	2.67	0.63
1:0:2764:U:H2'	1:0:2765:C:C6	2.33	0.63
1:0:562:G:C6	1:0:563:U:N3	2.67	0.63
1:0:65:C:C2'	1:0:66:U:H5'	2.29	0.63
1:0:773:G:H2'	1:0:774:A:H5'	1.79	0.63
1:0:926:C:H2'	1:0:927:C:H5'	1.81	0.63
1:0:1448:A:N6	1:0:1574:A:H61	1.97	0.62
1:0:1683:G:O2'	1:0:1684:G:H5'	1.99	0.62
1:0:1923:U:C2	1:0:1947:G:H4'	2.34	0.62
1:0:1984:A:C2	1:0:1985:G:C4	2.87	0.62
1:0:2176:U:H2'	1:0:2177:U:O4'	1.98	0.62
1:0:2292:C:O2'	1:0:2293:G:H5'	1.99	0.62
1:0:401:G:C4	1:0:403:A:N7	2.67	0.62
1:0:540:G:O3'	1:0:541:C:H4'	1.97	0.62
1:0:588:G:C2	1:0:1275:A:C5	2.86	0.62
5:8:13:MET:HE2	5:8:59:VAL:HB	1.79	0.62
3:K:45:SER:HB3	3:K:71:PRO:HG2	1.79	0.62
1:0:1293:A:C2'	1:0:1294:G:H5'	2.28	0.62
1:0:1483:G:H1	1:0:1539:U:H3	1.47	0.62
1:0:2705:A:O2'	1:0:2706:U:C6	2.51	0.62
1:0:405:C:H2'	1:0:406:G:H8	1.64	0.62
1:0:501:G:H2'	1:0:502:A:O4'	1.99	0.62
1:0:710:C:C2	1:0:711:C:C5	2.87	0.62
1:0:1057:A:O5'	1:0:1058:G:H5'	1.99	0.62
1:0:1086:C:H2'	1:0:1087:C:H5''	1.81	0.62

Continued on next page...

Continued from previous page...

Atom-1	Atom-2	Interatomic distance (Å)	Clash overlap (Å)
1:0:1653:C:H2'	1:0:1654:A:H8	1.63	0.62
1:0:1885:C:H2'	1:0:1886:G:H5'	1.80	0.62
1:0:334:G:N3	1:0:344:G:H1'	2.14	0.62
1:0:787:A:O2'	1:0:788:G:H5'	1.98	0.62
1:0:930:A:H4'	1:0:930:A:OP1	1.99	0.62
1:0:1212:U:H2'	1:0:1213:U:C5	2.33	0.62
1:0:1310:C:H2'	1:0:1311:C:C6	2.35	0.62
1:0:1644:G:H2'	1:0:1645:U:C6	2.34	0.62
1:0:1764:A:C2'	1:0:1765:C:H5'	2.29	0.62
1:0:1861:G:C2'	1:0:1862:C:H5'	2.29	0.62
1:0:1937:G:H2'	1:0:1939:U:O4	1.99	0.62
1:0:2538:C:O2'	1:0:2539:C:H5'	1.99	0.62
1:0:814:G:C2'	1:0:815:A:OP1	2.47	0.62
1:0:578:U:OP1	1:0:956:A:N6	2.31	0.62
3:K:15:ARG:HG3	3:K:74:PRO:HD2	1.80	0.62
1:0:1606:C:H2'	1:0:1607:A:H8	1.64	0.62
1:0:1697:U:H2'	1:0:1698:C:O4'	2.00	0.62
1:0:1919:A:C2	1:0:1923:U:H2'	2.34	0.62
1:0:1925:C:O2'	5:8:60:ARG:HD3	1.99	0.62
1:0:239:A:H4'	1:0:620:G:OP1	1.97	0.62
1:0:2569:A:H2'	1:0:2570:C:C6	2.34	0.62
1:0:246:C:C5	1:0:373:A:N3	2.67	0.62
1:0:875:G:N2	1:0:876:A:H1'	2.15	0.62
1:0:1107:A:O5'	1:0:1107:A:H8	1.82	0.62
1:0:1443:G:H2'	1:0:1444:C:H6	1.65	0.62
1:0:1653:C:O2	1:0:1751:A:C2	2.43	0.62
1:0:629:C:H2'	1:0:630:G:O4'	1.99	0.62
1:0:71:A:N7	1:0:110:U:O2'	2.33	0.62
2:9:59:A:H2'	2:9:60:A:C5'	2.30	0.62
1:0:1235:C:C2	1:0:1241:G:N2	2.67	0.62
1:0:1287:A:N1	1:0:1661:C:O2'	2.27	0.62
1:0:1305:C:H2'	1:0:1306:U:O4'	1.99	0.62
1:0:1993:G:H2'	1:0:1994:U:H6	1.64	0.62
1:0:2198:U:H2'	1:0:2199:C:C4'	2.29	0.62
1:0:2254:C:HO2'	3:K:85:GLY:C	2.03	0.62
1:0:89:A:HO2'	1:0:90:G:H5''	1.64	0.62
1:0:1354:A:C3'	1:0:1410:U:O2	2.48	0.62
1:0:1526:U:H5'	1:0:1527:G:OP2	1.98	0.62
1:0:1729:C:H2'	1:0:1730:G:C8	2.35	0.62
1:0:1836:C:O2'	1:0:1837:G:H5'	2.00	0.62
1:0:187:U:H2'	1:0:188:G:H8	1.63	0.62

Continued on next page...

Continued from previous page...

Atom-1	Atom-2	Interatomic distance (Å)	Clash overlap (Å)
1:0:1966:C:O2'	1:0:1967:U:H5'	1.99	0.62
1:0:2014:A:N6	1:0:2477:C:C1'	2.63	0.62
1:0:446:C:H2'	1:0:447:U:O4'	2.00	0.62
1:0:912:A:C2'	1:0:913:A:H5'	2.30	0.62
1:0:1005:U:O2	1:0:1007:A:N7	2.33	0.62
1:0:1333:G:H22	1:0:1344:C:H5	1.46	0.62
1:0:1568:A:O5'	1:0:1568:A:H8	1.83	0.62
1:0:27:G:HO2'	1:0:28:A:H8	1.47	0.62
1:0:404:A:H2'	1:0:405:C:C6	2.34	0.62
1:0:644:A:C8	1:0:645:G:O4'	2.53	0.62
5:8:8:ASP:O	5:8:12:ARG:HG3	1.99	0.62
1:0:121:G:O2'	1:0:122:G:H5'	2.00	0.62
1:0:175:C:H2'	1:0:177:U:O4	1.99	0.62
1:0:2051:U:C5'	1:0:2052:G:OP1	2.48	0.62
1:0:2472:U:H3'	1:0:2473:G:C5'	2.20	0.62
1:0:340:G:O4'	1:0:340:G:OP2	2.18	0.62
1:0:62:U:H3'	1:0:63:A:H8	1.65	0.62
2:9:14:C:H2'	2:9:14:C:O2	2.00	0.62
1:0:104:C:H2'	1:0:105:G:H5''	1.81	0.61
1:0:1463:A:C1'	1:0:1543:G:H22	2.12	0.61
1:0:1788:C:N3	1:0:1789:U:C4	2.68	0.61
1:0:2199:C:H2'	1:0:2200:G:C8	2.35	0.61
1:0:2229:G:H5''	3:K:84:MET:CG	2.30	0.61
1:0:930:A:C2	1:0:2247:A:N7	2.68	0.61
1:0:763:A:H2'	1:0:764:A:H5''	1.81	0.61
1:0:78:C:H2'	1:0:79:G:H8	1.64	0.61
1:0:946:U:H2'	1:0:947:C:C6	2.34	0.61
1:0:834:A:O3'	1:0:957:G:OP2	2.18	0.61
3:K:83:ARG:O	3:K:83:ARG:NH1	2.32	0.61
1:0:1223:G:C4	1:0:1250:A:N6	2.68	0.61
1:0:1256:C:H2'	1:0:1257:U:C6	2.35	0.61
1:0:1329:U:H2'	1:0:1330:G:H8	1.66	0.61
1:0:141:G:H2'	1:0:142:U:H6	1.64	0.61
1:0:2753:C:H2'	1:0:2754:C:C6	2.32	0.61
1:0:401:G:C1'	1:0:403:A:H62	2.12	0.61
1:0:236:C:H1'	1:0:632:A:O2'	2.00	0.61
2:9:75:A:O2'	2:9:76:U:H5'	2.00	0.61
1:0:1004:A:O2'	1:0:1005:U:H5''	2.00	0.61
1:0:1025:A:H2'	1:0:1026:U:H6	1.65	0.61
1:0:1438:G:H2'	1:0:1439:G:C5'	2.30	0.61
1:0:1463:A:H1'	1:0:1543:G:N2	2.14	0.61

Continued on next page...

Continued from previous page...

Atom-1	Atom-2	Interatomic distance (Å)	Clash overlap (Å)
1:0:1924:C:H42	5:8:61:ARG:HD3	1.62	0.61
1:0:2325:A:H4'	1:0:2362:G:O4'	2.00	0.61
1:0:2787:A:H2'	1:0:2788:C:H6	1.65	0.61
1:0:1540:C:H2'	1:0:1541:G:H8	1.64	0.61
1:0:1427:G:N2	1:0:1604:A:H62	1.98	0.61
1:0:2611:A:C2	1:0:2767:C:C2	2.89	0.61
1:0:2871:U:H2'	1:0:2872:U:H6	1.65	0.61
1:0:471:A:C2	1:0:481:A:C4	2.89	0.61
1:0:67:G:C5	1:0:72:A:H2	2.15	0.61
1:0:1345:G:H22	1:0:1626:A:H5'	1.66	0.61
1:0:2229:G:H5''	3:K:84:MET:CE	2.30	0.61
1:0:541:C:H5''	1:0:542:A:N7	2.16	0.61
1:0:616:U:C2'	1:0:617:U:C5'	2.78	0.61
1:0:829:C:H2'	1:0:830:C:C6	2.36	0.61
1:0:839:U:C5	1:0:841:G:H8	2.19	0.61
1:0:887:G:H2'	1:0:888:G:C5'	2.31	0.61
1:0:1064:C:H2'	1:0:1065:A:C8	2.35	0.61
1:0:1531:C:C2'	1:0:1532:A:H5'	2.28	0.61
1:0:1323:G:H1'	1:0:1627:C:H5'	1.82	0.61
1:0:1844:C:O2'	1:0:1845:A:H5'	2.00	0.61
1:0:1998:A:C2'	1:0:1999:U:H5'	2.29	0.61
1:0:221:A:C2	1:0:232:A:C2	2.88	0.61
1:0:2461:G:N2	3:K:53:ILE:HD12	2.15	0.61
1:0:2588:U:C4'	1:0:2589:C:OP2	2.42	0.61
1:0:2651:U:O2	1:0:2652:G:C8	2.54	0.61
1:0:2837:G:O2'	1:0:2838:U:H5'	2.01	0.61
1:0:589:C:H2'	1:0:590:C:C6	2.35	0.61
1:0:689:A:H8	1:0:2052:G:H21	1.46	0.61
3:K:134:LYS:HZ1	3:K:136:GLU:HG2	1.66	0.61
3:K:11:ARG:CD	3:K:15:ARG:HH22	2.09	0.61
4:U:46:LYS:NZ	4:U:76:ALA:HB2	2.16	0.61
1:0:1059:A:H2'	1:0:1060:C:H5	1.66	0.61
1:0:1368:G:N2	1:0:1390:G:H1'	2.16	0.61
1:0:1523:A:O5'	1:0:1523:A:H8	1.84	0.61
1:0:1496:G:H1	1:0:1527:G:H1	1.48	0.61
1:0:1674:C:O2'	1:0:1675:C:H5'	2.00	0.61
1:0:2182:A:H2'	1:0:2183:C:C5'	2.30	0.61
1:0:2856:U:H2'	1:0:2857:C:C6	2.35	0.61
1:0:2875:C:O2'	1:0:2876:C:H5'	2.01	0.61
1:0:728:G:H2'	1:0:729:A:O4'	2.01	0.61
1:0:930:A:H5'	1:0:931:G:N7	2.16	0.61

Continued on next page...

Continued from previous page...

Atom-1	Atom-2	Interatomic distance (Å)	Clash overlap (Å)
1:0:1869:A:H2'	1:0:1870:U:O4'	2.01	0.61
1:0:2674:C:H2'	1:0:2675:U:C6	2.31	0.61
1:0:705:C:H2'	1:0:706:A:H8	1.66	0.61
1:0:757:U:O2	1:0:767:G:C2	2.54	0.61
1:0:918:A:H2'	1:0:919:U:C5'	2.19	0.61
1:0:987:G:H5'	1:0:1167:A:N6	2.15	0.61
2:9:75:A:C2	2:9:76:U:C5	2.88	0.61
1:0:1055:A:C4'	1:0:1058:G:H4'	2.27	0.61
1:0:1152:C:H6	1:0:1152:C:O5'	1.83	0.61
1:0:1210:C:C1'	1:0:1239:A:C4	2.83	0.61
1:0:1262:U:H2'	1:0:1263:G:N7	2.16	0.61
1:0:2650:G:O2'	1:0:2651:U:H5'	2.01	0.61
1:0:2811:G:H2'	1:0:2812:A:C8	2.36	0.61
1:0:367:G:C3'	1:0:368:A:H5''	2.31	0.61
1:0:528:G:H2'	1:0:529:U:C6	2.35	0.61
1:0:678:G:O2'	1:0:679:C:H5'	2.01	0.61
1:0:875:G:H21	2:9:103:A:H1'	1.66	0.61
1:0:1210:C:H1'	1:0:1239:A:N9	2.15	0.61
1:0:1288:A:N7	1:0:1309:G:H1'	2.15	0.61
1:0:1288:A:N6	1:0:1308:C:H2'	2.15	0.61
1:0:1329:U:H2'	1:0:1330:G:C8	2.36	0.61
1:0:922:A:C2'	1:0:923:A:C8	2.76	0.61
1:0:1127:C:H2'	1:0:1128:G:H8	1.66	0.60
1:0:1339:U:H5	1:0:1664:G:O2'	1.84	0.60
1:0:1856:U:H2'	1:0:1857:G:C8	2.36	0.60
1:0:2182:A:H2'	1:0:2183:C:H5'	1.83	0.60
1:0:2262:C:H2'	1:0:2263:C:O4'	2.00	0.60
1:0:2590:U:H2'	1:0:2590:U:O2	2.01	0.60
1:0:2755:A:O2'	1:0:2756:A:H5'	2.00	0.60
1:0:93:A:O2'	1:0:94:C:H5'	2.01	0.60
5:8:57:ARG:O	5:8:61:ARG:HG3	2.01	0.60
2:9:8:C:H5'	2:9:29:C:O2'	2.01	0.60
1:0:1350:G:H2'	1:0:1351:G:O4'	2.01	0.60
1:0:1459:U:H3	1:0:1476:G:P	2.23	0.60
1:0:591:G:H3'	1:0:592:G:H8	1.66	0.60
1:0:1028:G:O2'	1:0:1029:C:H5'	2.01	0.60
1:0:1363:C:O2'	1:0:1364:C:H5'	2.02	0.60
1:0:1495:G:H2'	1:0:1496:G:C8	2.35	0.60
1:0:2138:U:H2'	1:0:2139:G:H8	1.66	0.60
1:0:2552:C:C4'	1:0:2552:C:OP1	2.47	0.60
1:0:2691:C:O2'	1:0:2692:A:OP1	2.18	0.60

Continued on next page...

Continued from previous page...

Atom-1	Atom-2	Interatomic distance (Å)	Clash overlap (Å)
1:0:2824:C:O3'	1:0:2843:A:C2	2.54	0.60
1:0:524:A:H2'	1:0:525:A:H8	1.65	0.60
1:0:611:C:H5''	1:0:611:C:H6	1.66	0.60
1:0:958:G:O2'	1:0:959:C:H5'	2.02	0.60
1:0:1755:G:H2'	1:0:1756:C:C6	2.36	0.60
1:0:2571:G:H2'	1:0:2572:U:O4'	2.01	0.60
1:0:939:C:H2'	1:0:940:G:N7	2.16	0.60
3:K:48:ILE:HG13	3:K:69:ILE:HD11	1.83	0.60
1:0:1948:C:C6	1:0:1948:C:O5'	2.50	0.60
1:0:1981:A:H4'	1:0:2704:U:O2'	2.01	0.60
1:0:2124:C:H2'	1:0:2125:C:C6	2.37	0.60
1:0:2162:C:H2'	1:0:2163:U:H6	1.65	0.60
1:0:2691:C:C3'	1:0:2692:A:H5''	2.32	0.60
1:0:404:A:C5	1:0:424:G:N2	2.69	0.60
1:0:488:A:OP1	1:0:488:A:C8	2.51	0.60
1:0:562:G:H2'	1:0:563:U:O4'	2.01	0.60
1:0:66:U:C2	1:0:67:G:N7	2.70	0.60
1:0:874:A:H62	1:0:928:G:N2	1.98	0.60
1:0:9:U:H2'	1:0:10:A:C8	2.37	0.60
1:0:1332:G:H3'	1:0:1333:G:C8	2.37	0.60
1:0:1326:U:C2	1:0:1626:A:H2	2.19	0.60
1:0:1979:C:H2'	1:0:1980:A:O4'	2.01	0.60
1:0:228:A:H2'	1:0:229:G:C5'	2.31	0.60
1:0:2493:U:O2	1:0:2549:G:O6	2.19	0.60
1:0:2856:U:H2'	1:0:2857:C:H6	1.66	0.60
1:0:372:U:H6	1:0:372:U:H3'	1.66	0.60
1:0:609:U:O2'	1:0:610:G:H5'	2.01	0.60
1:0:67:G:N2	1:0:73:A:C4'	2.64	0.60
2:9:75:A:H2	2:9:76:U:C5	2.19	0.60
1:0:1156:U:H2'	1:0:1157:G:C8	2.37	0.60
1:0:2233:C:C2'	5:8:77:SER:CB	2.80	0.60
1:0:2670:C:N4	1:0:2699:G:N2	2.49	0.60
1:0:210:A:N6	1:0:442:A:H61	1.99	0.60
1:0:602:C:H2'	1:0:603:C:C6	2.37	0.60
1:0:758:G:N2	1:0:766:A:C6	2.70	0.60
3:K:29:ALA:CB	3:K:68:ARG:NH2	2.64	0.60
1:0:1174:G:H2'	1:0:1175:A:C8	2.37	0.60
1:0:1459:U:OP1	1:0:1459:U:H3'	2.02	0.60
1:0:1684:G:N2	1:0:1977:C:N4	2.47	0.60
1:0:2029:G:H2'	1:0:2030:U:H6	1.65	0.60
1:0:2559:U:H2'	1:0:2560:G:H5'	1.82	0.60

Continued on next page...

Continued from previous page...

Atom-1	Atom-2	Interatomic distance (Å)	Clash overlap (Å)
1:0:2666:U:H2'	1:0:2667:C:O4'	2.01	0.60
1:0:581:A:N1	1:0:2012:A:H2	1.99	0.60
1:0:585:U:H2'	1:0:586:G:H8	1.66	0.60
1:0:651:C:C3'	1:0:652:C:H5''	2.32	0.60
1:0:787:A:C1'	1:0:788:G:C8	2.84	0.60
1:0:870:C:H5'	4:U:69:PHE:CE2	2.37	0.60
2:9:105:G:O2'	2:9:106:U:H5'	2.02	0.60
2:9:15:A:H2	2:9:71:G:H21	1.50	0.60
1:0:1459:U:N3	1:0:1476:G:H5''	2.16	0.60
1:0:157:G:N2	1:0:192:G:O6	2.33	0.60
1:0:2257:A:C2'	1:0:2258:G:H5'	2.31	0.60
1:0:2503:G:C3'	1:0:2504:G:H5''	2.32	0.60
1:0:2559:U:C5	1:0:2560:G:H8	2.19	0.60
1:0:2691:C:H5''	1:0:2694:G:H4'	1.82	0.60
1:0:636:G:H2'	1:0:637:G:H5'	1.84	0.60
1:0:670:U:H2'	1:0:671:A:C8	2.37	0.60
1:0:852:U:H2'	1:0:853:C:C6	2.36	0.60
1:0:857:U:C2'	1:0:858:G:H5'	2.32	0.60
3:K:60:ARG:HH11	3:K:60:ARG:HG2	1.66	0.60
4:U:50:GLY:O	4:U:81:ILE:HD12	2.01	0.60
1:0:1229:C:H2'	1:0:1230:C:H6	1.67	0.60
1:0:1299:A:C6	1:0:1302:C:C4	2.90	0.60
1:0:1474:A:N1	1:0:1476:G:C5	2.70	0.60
1:0:1782:A:N6	1:0:1820:G:H2'	2.16	0.60
1:0:1811:A:H1'	1:0:1813:A:C4	2.36	0.60
1:0:2029:G:C4	1:0:2030:U:C5	2.89	0.60
1:0:2045:A:H5''	1:0:2046:C:OP2	2.02	0.60
1:0:2253:A:N1	1:0:2255:G:H1'	2.17	0.60
1:0:2280:A:H2'	1:0:2281:C:C6	2.36	0.60
1:0:2799:C:C4	1:0:2800:C:C2	2.90	0.60
1:0:2843:A:H5'	1:0:2844:G:OP2	2.02	0.60
1:0:682:G:C5	1:0:814:G:O6	2.54	0.60
1:0:862:A:H2'	1:0:863:C:H6	1.62	0.60
1:0:1089:C:H2'	1:0:1099:A:O4'	2.01	0.59
1:0:1686:A:C2	1:0:1977:C:H1'	2.37	0.59
1:0:311:A:H2	1:0:344:G:N3	1.99	0.59
1:0:646:C:H2'	1:0:647:G:H8	1.65	0.59
1:0:7:G:H2'	1:0:8:A:O4'	2.01	0.59
1:0:919:U:C2	1:0:920:G:C8	2.90	0.59
1:0:940:G:C2'	1:0:941:U:H4'	2.27	0.59
1:0:2233:C:H1'	5:8:78:GLU:CG	2.32	0.59

Continued on next page...

Continued from previous page...

Atom-1	Atom-2	Interatomic distance (Å)	Clash overlap (Å)
4:U:40:GLN:NE2	4:U:43:THR:CA	2.64	0.59
1:0:1002:C:C4	1:0:1003:C:H5	2.20	0.59
1:0:1164:C:H2'	1:0:1165:G:C1'	2.32	0.59
1:0:1459:U:H2'	1:0:1475:U:O2'	2.01	0.59
1:0:1673:C:H2'	1:0:1674:C:C6	2.37	0.59
1:0:2096:U:H2'	1:0:2097:A:H5''	1.83	0.59
1:0:2240:C:H2'	1:0:2241:U:H5'	1.84	0.59
1:0:1139:A:H61	1:0:2497:A:N6	2.00	0.59
1:0:2670:C:H5'	1:0:2670:C:C6	2.36	0.59
1:0:788:G:H2'	1:0:807:A:N7	2.17	0.59
1:0:944:A:C2	1:0:945:G:H1'	2.36	0.59
3:K:125:LYS:H	3:K:125:LYS:HD2	1.65	0.59
1:0:104:C:C2'	1:0:105:G:H5''	2.32	0.59
1:0:1223:G:N1	1:0:1250:A:N7	2.51	0.59
1:0:141:G:H2'	1:0:142:U:O4'	2.03	0.59
1:0:169:C:C3'	1:0:170:U:H5'	2.32	0.59
1:0:1748:U:H5'	1:0:1749:G:H5''	1.82	0.59
1:0:1974:U:O5'	1:0:1974:U:H6	1.85	0.59
1:0:2705:A:O2'	1:0:2706:U:O5'	2.19	0.59
1:0:2769:C:H6	1:0:2770:A:C8	2.16	0.59
1:0:2793:G:C6	1:0:2794:G:N7	2.70	0.59
1:0:812:G:C6	1:0:813:A:N6	2.71	0.59
5:8:106:LYS:HD3	5:8:110:LEU:HD11	1.84	0.59
1:0:1502:G:H2'	1:0:1503:G:C8	2.36	0.59
1:0:1846:A:H2'	1:0:1847:G:O4'	2.03	0.59
1:0:2386:G:H2'	1:0:2387:U:C6	2.37	0.59
1:0:2534:U:H5	1:0:2535:C:C4	2.20	0.59
1:0:2005:U:H2'	1:0:2595:C:O2'	2.03	0.59
1:0:2692:A:O4'	1:0:2692:A:OP1	2.20	0.59
1:0:1982:C:OP1	1:0:2704:U:H5'	2.02	0.59
1:0:75:C:H2'	1:0:76:C:H5'	1.84	0.59
1:0:923:A:H5''	1:0:924:C:C5'	2.32	0.59
1:0:930:A:H3'	1:0:931:G:H8	1.66	0.59
1:0:1021:A:H1'	1:0:1164:C:C1'	2.33	0.59
1:0:153:A:H2'	1:0:154:U:C6	2.37	0.59
1:0:1757:C:O2	1:0:1970:G:C2	2.56	0.59
1:0:192:G:C1'	1:0:193:A:H4'	2.32	0.59
1:0:213:C:O2'	1:0:214:C:H5'	2.02	0.59
1:0:2225:G:C8	1:0:2405:A:C2	2.90	0.59
1:0:968:C:N4	1:0:2437:G:H5''	2.05	0.59
1:0:421:G:C2'	1:0:422:C:H5'	2.32	0.59

Continued on next page...

Continued from previous page...

Atom-1	Atom-2	Interatomic distance (Å)	Clash overlap (Å)
1:0:425:A:N7	1:0:2390:A:C2	2.69	0.59
1:0:503:G:H2'	1:0:504:G:O4'	2.02	0.59
1:0:68:C:O2	1:0:72:A:H1'	2.02	0.59
2:9:5:C:H2'	2:9:6:C:O4'	2.02	0.59
1:0:118:U:H1'	1:0:143:A:N9	2.17	0.59
1:0:1703:C:H2'	1:0:1704:G:O4'	2.03	0.59
1:0:198:A:C2	1:0:243:G:OP2	2.56	0.59
1:0:2225:G:H2'	1:0:2226:A:C8	2.35	0.59
1:0:224:G:H4'	1:0:399:G:C4	2.38	0.59
1:0:591:G:C6	1:0:1272:G:N1	2.71	0.59
1:0:597:U:O4	1:0:683:A:H1'	2.03	0.59
1:0:827:C:H2'	1:0:828:C:H6	1.67	0.59
1:0:882:C:H2'	1:0:883:A:C8	2.37	0.59
5:8:50:GLU:O	5:8:54:VAL:HG23	2.02	0.59
2:9:56:G:O2'	2:9:57:U:H5'	2.02	0.59
1:0:2229:G:C5'	3:K:84:MET:SD	2.91	0.59
1:0:1439:G:O2'	1:0:1440:G:O4'	2.11	0.59
1:0:1484:G:O6	1:0:1538:A:N1	2.35	0.59
1:0:1512:A:H2'	1:0:1514:C:C4	2.37	0.59
1:0:2645:C:H2'	1:0:2646:C:O4'	2.03	0.59
1:0:317:U:C2'	1:0:318:G:H5''	2.32	0.59
1:0:317:U:C3'	1:0:318:G:H5''	2.32	0.59
1:0:789:G:C4	1:0:806:A:N7	2.70	0.59
2:9:12:C:H2'	2:9:13:C:O4'	2.03	0.59
2:9:51:G:H2'	2:9:52:G:H8	1.68	0.59
2:9:93:G:H5''	3:K:19:THR:CB	2.33	0.59
1:0:1217:U:O2'	1:0:1218:C:H5'	2.02	0.59
1:0:1364:C:C2	1:0:1394:G:C2	2.91	0.59
1:0:1494:G:H8	1:0:1494:G:O5'	1.86	0.59
1:0:1588:A:H2'	1:0:1589:G:H8	1.67	0.59
1:0:2690:A:OP1	1:0:2692:A:OP2	2.20	0.59
1:0:2708:U:H2'	1:0:2709:C:C6	2.37	0.59
1:0:29:U:H2'	1:0:30:G:H8	1.68	0.59
1:0:55:A:O2'	1:0:56:C:H5'	2.02	0.59
1:0:872:G:N2	1:0:928:G:H3'	2.18	0.59
4:U:23:VAL:HG22	4:U:38:VAL:HG13	1.84	0.59
1:0:1197:U:O5'	1:0:1197:U:H6	1.86	0.59
1:0:2619:G:C2	1:0:2620:G:C8	2.90	0.59
1:0:2677:U:H2'	1:0:2678:C:C6	2.38	0.59
1:0:2813:G:O2'	1:0:2814:G:H5'	2.02	0.59
3:K:125:LYS:H	3:K:125:LYS:CD	2.15	0.59

Continued on next page...

Continued from previous page...

Atom-1	Atom-2	Interatomic distance (Å)	Clash overlap (Å)
1:0:1440:G:H8	1:0:1441:A:H5'	1.68	0.59
1:0:1935:A:H2'	1:0:1936:A:C8	2.37	0.59
1:0:2169:A:H8	1:0:2169:A:P	2.25	0.59
1:0:872:G:O2'	1:0:2247:A:C2	2.47	0.59
1:0:2359:U:C4	1:0:2360:C:C5	2.90	0.59
1:0:2427:A:OP2	1:0:2478:C:OP2	2.21	0.59
1:0:1138:A:C2	1:0:2497:A:C4	2.90	0.59
1:0:2534:U:C5	1:0:2535:C:C2	2.91	0.59
1:0:2534:U:H5''	1:0:2535:C:OP2	2.03	0.59
1:0:2720:A:C6	1:0:2744:A:C8	2.91	0.59
1:0:324:C:O2'	1:0:325:U:H5'	2.02	0.59
1:0:70:A:H4'	1:0:71:A:H5'	1.85	0.59
2:9:102:A:O2'	2:9:103:A:H5'	2.02	0.59
1:0:1002:C:OP2	1:0:1200:G:OP2	2.21	0.58
1:0:1299:A:C4	1:0:1342:U:C4	2.91	0.58
1:0:1427:G:OP2	1:0:1428:G:C2	2.56	0.58
1:0:1514:C:C6	1:0:1514:C:OP2	2.56	0.58
1:0:1897:C:H2'	1:0:1898:U:O4'	2.03	0.58
1:0:2118:A:H8	1:0:2118:A:H3'	1.68	0.58
1:0:240:U:H2'	1:0:241:C:O4'	2.03	0.58
1:0:2662:C:H2'	1:0:2663:U:H6	1.67	0.58
1:0:2668:U:OP2	1:0:2847:G:N2	2.32	0.58
1:0:1105:U:H2'	1:0:1107:A:OP2	2.03	0.58
1:0:1223:G:O2'	1:0:1224:A:OP2	2.21	0.58
1:0:1355:A:C8	1:0:1410:U:H1'	2.37	0.58
1:0:1329:U:H5'	1:0:1405:A:H1'	1.84	0.58
1:0:1354:A:C2'	1:0:1410:U:O2	2.52	0.58
1:0:1540:C:H2'	1:0:1541:G:C8	2.38	0.58
1:0:1783:G:N2	1:0:1820:G:H1'	2.18	0.58
1:0:2093:G:O3'	1:0:2103:G:H5'	2.02	0.58
1:0:2488:G:H2'	1:0:2489:C:C6	2.38	0.58
1:0:2826:C:H2'	1:0:2827:G:C5'	2.32	0.58
1:0:789:G:N1	1:0:2055:G:OP1	2.35	0.58
2:9:4:C:O2'	2:9:5:C:H5'	2.02	0.58
1:0:1479:G:H2'	1:0:1480:G:H8	1.68	0.58
1:0:1673:C:H2'	1:0:1674:C:H6	1.68	0.58
1:0:1744:G:N2	1:0:1746:A:H3'	2.17	0.58
1:0:2365:U:O2'	1:0:2366:U:H5'	2.03	0.58
1:0:2636:A:H2'	1:0:2637:C:H5'	1.85	0.58
1:0:627:A:H2'	1:0:628:A:O4'	2.04	0.58
1:0:617:U:N3	1:0:632:A:N7	2.51	0.58

Continued on next page...

Continued from previous page...

Atom-1	Atom-2	Interatomic distance (Å)	Clash overlap (Å)
1:0:705:C:H2'	1:0:706:A:C8	2.38	0.58
1:0:70:A:HO2'	1:0:71:A:C5'	2.16	0.58
1:0:745:C:H2'	1:0:746:G:H5'	1.85	0.58
5:8:27:ILE:HD11	5:8:44:ILE:HB	1.84	0.58
1:0:1171:A:H2'	1:0:1172:U:C6	2.38	0.58
1:0:1325:U:H4'	1:0:1326:U:C6	2.38	0.58
1:0:1383:C:C2'	1:0:1384:G:H8	2.11	0.58
1:0:1825:C:H2'	1:0:1825:C:O2	2.01	0.58
1:0:1966:C:H4'	1:0:2585:C:H4'	1.86	0.58
1:0:2034:A:C2	1:0:2035:G:O6	2.56	0.58
1:0:2095:G:C3'	1:0:2096:U:H5''	2.33	0.58
1:0:2463:G:O2'	1:0:2464:G:H5'	2.03	0.58
1:0:762:A:N3	1:0:1634:A:H2'	2.19	0.58
1:0:958:G:C6	1:0:982:C:N3	2.71	0.58
1:0:1353:A:O5'	1:0:1353:A:H8	1.87	0.58
1:0:1530:U:O5'	1:0:1530:U:H6	1.87	0.58
1:0:1692:C:C2'	1:0:1693:A:H5'	2.33	0.58
1:0:2264:C:O2'	1:0:2267:A:N7	2.32	0.58
1:0:940:G:C3'	1:0:941:U:C5'	2.80	0.58
2:9:56:G:H2'	2:9:57:U:O4'	2.03	0.58
1:0:1606:C:H2'	1:0:1607:A:C8	2.39	0.58
1:0:1699:A:O4'	1:0:1699:A:OP2	2.22	0.58
1:0:1764:A:N7	1:0:1821:A:H1'	2.19	0.58
1:0:2195:C:H2'	1:0:2196:U:O4'	2.04	0.58
1:0:2439:U:H1'	1:0:2472:U:H3	1.69	0.58
1:0:2511:G:O2'	1:0:2512:A:H5'	2.04	0.58
1:0:2522:G:C2	1:0:2745:A:H2'	2.38	0.58
1:0:415:A:C2'	1:0:416:U:H5'	2.34	0.58
1:0:537:C:O4'	1:0:2759:U:C2	2.57	0.58
1:0:71:A:H8	1:0:71:A:H5''	1.67	0.58
1:0:818:G:H5'	1:0:819:C:C5	2.38	0.58
3:K:12:LYS:H	3:K:15:ARG:NH2	2.02	0.58
1:0:103:U:H2'	1:0:104:C:C6	2.39	0.58
1:0:2196:U:H2'	1:0:2197:U:C6	2.39	0.58
1:0:391:C:O2'	1:0:392:G:H5'	2.03	0.58
1:0:695:G:H2'	1:0:696:U:H6	1.68	0.58
1:0:701:U:H2'	1:0:702:A:H5'	1.86	0.58
1:0:859:U:H4'	1:0:860:U:C6	2.39	0.58
1:0:934:G:O2'	1:0:935:C:H5'	2.04	0.58
1:0:977:G:O2'	1:0:978:U:H5'	2.04	0.58
1:0:104:C:H2'	1:0:105:G:C5'	2.34	0.58

Continued on next page...

Continued from previous page...

Atom-1	Atom-2	Interatomic distance (Å)	Clash overlap (Å)
1:0:1088:A:H2'	1:0:1089:C:H5'	1.86	0.58
1:0:1200:G:C8	1:0:1200:G:H5''	2.39	0.58
1:0:1366:A:C6	1:0:1367:A:C6	2.92	0.58
1:0:1958:G:H2'	1:0:1959:U:C6	2.39	0.58
1:0:2082:C:N4	1:0:2174:G:N2	2.52	0.58
1:0:1681:A:H2	1:0:2706:U:H1'	1.67	0.58
1:0:441:A:H2'	1:0:442:A:C4'	2.33	0.58
1:0:827:C:H2'	1:0:828:C:C6	2.38	0.58
1:0:880:C:O2	1:0:925:U:H4'	2.03	0.58
1:0:972:C:O2'	1:0:973:U:OP1	2.21	0.58
2:9:47:A:H2'	2:9:47:A:N3	2.18	0.58
2:9:45:C:H42	2:9:47:A:H62	1.42	0.58
1:0:2366:U:H1'	4:U:41:ARG:HH22	1.69	0.58
1:0:132:U:O2'	1:0:133:C:H5'	2.04	0.58
1:0:159:A:H2'	1:0:160:C:H6	1.68	0.58
1:0:1920:A:H8	1:0:1920:A:H3'	1.69	0.58
1:0:2366:U:H1'	4:U:41:ARG:HH12	1.69	0.58
1:0:2526:U:H2'	1:0:2527:G:H8	1.68	0.58
1:0:2793:G:C2'	1:0:2794:G:H5'	2.33	0.58
1:0:27:G:H22	1:0:522:G:HO2'	1.49	0.58
1:0:880:C:C4	1:0:881:U:C4	2.92	0.58
1:0:1032:A:N6	1:0:1033:G:H21	2.02	0.58
1:0:1411:C:H2'	1:0:1412:C:C6	2.39	0.58
1:0:2472:U:C5	1:0:2473:G:C8	2.91	0.58
1:0:732:G:H2'	1:0:733:G:H8	1.67	0.58
1:0:940:G:C8	1:0:941:U:O4'	2.57	0.58
1:0:996:C:O5'	1:0:996:C:H6	1.87	0.58
5:8:11:VAL:O	5:8:15:LYS:HB2	2.04	0.58
1:0:1067:G:O5'	1:0:1068:A:H5'	2.04	0.57
1:0:1459:U:N3	1:0:1476:G:O5'	2.32	0.57
1:0:1761:G:H2'	1:0:1762:C:H6	1.69	0.57
1:0:2198:U:H3'	1:0:2199:C:C4'	2.32	0.57
1:0:2434:G:N1	1:0:2477:C:N4	2.52	0.57
1:0:2516:U:H2'	1:0:2517:C:H6	1.62	0.57
1:0:2557:G:H21	1:0:2558:C:H1'	1.69	0.57
1:0:458:G:OP2	1:0:458:G:H8	1.87	0.57
1:0:765:C:O2'	1:0:766:A:H8	1.87	0.57
5:8:13:MET:CE	5:8:59:VAL:HB	2.34	0.57
3:K:60:ARG:NH1	3:K:60:ARG:HG2	2.19	0.57
1:0:109:A:H2'	1:0:110:U:O4'	2.04	0.57
1:0:1124:U:H2'	1:0:1125:G:C8	2.39	0.57

Continued on next page...

Continued from previous page...

Atom-1	Atom-2	Interatomic distance (Å)	Clash overlap (Å)
1:0:1259:A:O2'	1:0:1260:A:H5'	2.04	0.57
1:0:1339:U:H6	1:0:1339:U:OP2	1.87	0.57
1:0:1399:C:O2'	1:0:1400:A:H5'	2.04	0.57
1:0:1452:U:H3	1:0:1569:A:H62	1.50	0.57
1:0:1727:C:H4'	1:0:2833:C:O2	2.04	0.57
1:0:1747:G:H4'	1:0:1749:G:O4'	2.03	0.57
1:0:2067:U:O5'	1:0:2067:U:H6	1.87	0.57
1:0:2490:U:O4	1:0:2554:C:N3	2.36	0.57
1:0:520:C:O2	1:0:520:C:H2'	2.04	0.57
5:8:41:LEU:O	5:8:44:ILE:HG12	2.04	0.57
1:0:1924:C:N4	5:8:61:ARG:HD3	2.20	0.57
1:0:1075:C:H2'	1:0:1076:U:O4'	2.05	0.57
1:0:108:G:H2'	1:0:109:A:O4'	2.03	0.57
1:0:1198:C:C5'	1:0:1199:U:H4'	2.32	0.57
1:0:1503:G:H2'	1:0:1504:G:O4'	2.03	0.57
1:0:1707:A:N7	1:0:1714:A:H2	2.02	0.57
1:0:1791:C:H6	1:0:1791:C:H3'	1.69	0.57
1:0:1920:A:C8	1:0:1920:A:H3'	2.40	0.57
1:0:2234:G:H2'	1:0:2235:G:O4'	2.03	0.57
1:0:2368:G:H5''	1:0:2369:U:O4'	2.04	0.57
1:0:1936:A:H2	1:0:2528:G:N3	2.02	0.57
1:0:2549:G:O2'	1:0:2550:C:H5'	2.04	0.57
1:0:353:G:H2'	1:0:354:C:O4'	2.04	0.57
1:0:410:A:H2'	1:0:411:C:O4'	2.04	0.57
1:0:473:C:C2'	1:0:474:G:H5'	2.34	0.57
1:0:708:G:H1	1:0:780:U:H3	1.52	0.57
1:0:878:C:N4	1:0:921:A:H62	2.02	0.57
1:0:1436:G:O2'	1:0:1515:U:H1'	2.05	0.57
1:0:1510:A:H2'	1:0:1511:A:O4'	2.03	0.57
1:0:2074:U:OP2	1:0:2075:U:H3'	2.05	0.57
1:0:230:C:C2	1:0:231:G:C8	2.92	0.57
1:0:2732:C:N4	1:0:2733:A:C6	2.72	0.57
1:0:2867:G:N3	1:0:2867:G:H2'	2.19	0.57
1:0:357:A:H8	1:0:357:A:O5'	1.86	0.57
1:0:424:G:O2'	1:0:425:A:H5''	2.04	0.57
1:0:485:G:C5	1:0:520:C:C5	2.93	0.57
1:0:538:A:O5'	1:0:538:A:H8	1.87	0.57
1:0:674:U:H2'	1:0:675:C:C6	2.39	0.57
1:0:68:C:C2'	1:0:68:C:O2	2.52	0.57
1:0:930:A:H3'	1:0:931:G:C8	2.39	0.57
2:9:29:C:O5'	2:9:29:C:H6	1.87	0.57

Continued on next page...

Continued from previous page...

Atom-1	Atom-2	Interatomic distance (Å)	Clash overlap (Å)
1:0:1220:G:H2'	1:0:1221:C:C6	2.39	0.57
1:0:1455:C:O2'	1:0:1456:C:H5'	2.03	0.57
1:0:2060:A:OP2	1:0:2217:G:O6	2.22	0.57
1:0:2488:G:H2'	1:0:2489:C:H6	1.69	0.57
1:0:536:A:H62	1:0:2605:C:H4'	1.70	0.57
1:0:816:U:H2'	1:0:817:A:O4'	2.04	0.57
1:0:1145:C:H3'	1:0:1147:G:OP2	2.04	0.57
1:0:1292:A:H2'	1:0:1293:A:H8	1.69	0.57
1:0:1429:A:H1'	1:0:1603:A:C5	2.39	0.57
1:0:1480:G:N1	1:0:1481:U:O2	2.38	0.57
1:0:712:A:C2	1:0:1650:A:N3	2.73	0.57
1:0:1918:G:H22	1:0:1947:G:P	2.27	0.57
1:0:2094:C:P	1:0:2103:G:H5'	2.44	0.57
1:0:2270:U:H1'	1:0:2353:G:H1'	1.86	0.57
1:0:2452:U:OP1	1:0:2508:G:N2	2.38	0.57
1:0:333:A:O4'	1:0:351:A:H1'	2.05	0.57
1:0:532:A:C2	1:0:533:C:C2	2.93	0.57
1:0:646:C:H2'	1:0:647:G:C8	2.38	0.57
1:0:70:A:O2'	1:0:71:A:O5'	2.19	0.57
1:0:1341:G:H2'	1:0:1343:C:C4	2.40	0.57
1:0:1528:C:H5'	1:0:1529:C:OP2	2.04	0.57
1:0:1544:A:H62	1:0:1559:G:H21	1.52	0.57
1:0:1325:U:H1'	1:0:1619:A:N6	2.19	0.57
1:0:1821:A:H5''	1:0:1822:C:C5	2.39	0.57
1:0:1866:G:O5'	1:0:1866:G:C8	2.54	0.57
1:0:2036:G:C2'	1:0:2037:A:H5'	2.34	0.57
1:0:2225:G:H2'	1:0:2226:A:O4'	2.04	0.57
1:0:2670:C:C4	1:0:2699:G:N2	2.73	0.57
1:0:2755:A:O2'	1:0:2756:A:C5'	2.53	0.57
1:0:48:A:H5'	1:0:49:U:OP1	2.05	0.57
1:0:554:U:O3'	1:0:555:U:H4'	2.05	0.57
1:0:768:U:O2'	1:0:769:C:H5'	2.04	0.57
1:0:1228:G:C6	1:0:1229:C:N3	2.72	0.57
1:0:1370:U:O2'	1:0:1371:G:H5'	2.04	0.57
1:0:1498:G:H2'	1:0:1499:A:H8	1.70	0.57
1:0:1883:A:H2	1:0:1953:A:N6	2.02	0.57
1:0:1909:U:C3'	1:0:1910:A:H5''	2.35	0.57
1:0:2059:U:P	1:0:2217:G:H1	2.27	0.57
1:0:2232:G:C6	1:0:2233:C:N4	2.72	0.57
1:0:781:G:H2'	1:0:782:U:H6	1.70	0.57
1:0:807:A:O2'	1:0:808:C:H5'	2.04	0.57

Continued on next page...

Continued from previous page...

Atom-1	Atom-2	Interatomic distance (Å)	Clash overlap (Å)
1:0:818:G:H5'	1:0:819:C:H5	1.70	0.57
1:0:989:G:H2'	1:0:990:A:H8	1.70	0.57
3:K:106:GLU:N	3:K:106:GLU:CD	2.56	0.57
3:K:28:VAL:CG1	3:K:137:VAL:HB	2.34	0.57
1:0:1109:A:C2	1:0:1110:G:H1'	2.39	0.57
1:0:1213:U:H2'	1:0:1214:C:C6	2.40	0.57
1:0:2029:G:H2'	1:0:2030:U:C6	2.39	0.57
1:0:2534:U:H5	1:0:2535:C:C2	2.23	0.57
1:0:2712:G:H5'	1:0:2713:A:C8	2.40	0.57
1:0:26:G:H1'	1:0:525:A:H61	1.68	0.57
1:0:806:A:O4'	1:0:806:A:OP2	2.22	0.57
1:0:1023:U:O2	1:0:1154:A:N7	2.38	0.57
1:0:561:U:H1'	1:0:1233:A:C2	2.40	0.57
1:0:1216:G:C2	1:0:1257:U:O2	2.57	0.57
1:0:1314:A:C2'	1:0:1315:A:O5'	2.53	0.57
1:0:169:C:C2'	1:0:170:U:H5'	2.35	0.57
1:0:2083:G:H2'	1:0:2084:G:C8	2.40	0.57
1:0:229:G:H2'	1:0:230:C:C6	2.40	0.57
1:0:243:G:C2	1:0:244:C:H1'	2.39	0.57
1:0:2451:G:H2'	1:0:2454:C:H42	1.66	0.57
1:0:2809:A:H62	1:0:2854:G:H1'	1.66	0.57
1:0:491:A:OP2	1:0:492:G:H5''	2.05	0.57
1:0:1129:A:H2'	1:0:1130:U:C6	2.39	0.56
1:0:1175:A:C2	1:0:1176:U:C2	2.93	0.56
1:0:1339:U:H2'	1:0:1340:C:H5'	1.86	0.56
1:0:1355:A:H1'	1:0:1410:U:H4'	1.87	0.56
1:0:1720:G:O2'	1:0:1721:G:H5'	2.04	0.56
1:0:1996:A:H2	1:0:2592:U:H3	1.50	0.56
1:0:2169:A:H8	1:0:2169:A:O5'	1.88	0.56
1:0:2762:G:O2'	1:0:2763:U:H5'	2.05	0.56
1:0:2866:A:H2'	1:0:2867:G:C8	2.40	0.56
1:0:30:G:H2'	1:0:31:C:C6	2.40	0.56
1:0:564:U:H2'	1:0:565:A:C8	2.40	0.56
1:0:585:U:O2'	1:0:2481:G:C6	2.58	0.56
1:0:709:A:C6	1:0:710:C:C4	2.93	0.56
1:0:826:U:O2	1:0:827:C:C2	2.58	0.56
1:0:936:A:H2'	1:0:937:C:O4'	2.05	0.56
1:0:939:C:N4	1:0:941:U:O4	2.38	0.56
5:8:2:ILE:HD12	5:8:83:ARG:HE	1.69	0.56
4:U:52:GLY:N	4:U:62:LEU:CD1	2.68	0.56
1:0:1102:G:O2'	1:0:1103:C:H5'	2.05	0.56

Continued on next page...

Continued from previous page...

Atom-1	Atom-2	Interatomic distance (Å)	Clash overlap (Å)
1:0:1322:G:O2'	1:0:1323:G:H5'	2.04	0.56
1:0:1509:A:H2'	1:0:1510:A:H5'	1.86	0.56
1:0:1830:C:H41	1:0:1882:G:P	2.28	0.56
1:0:210:A:H61	1:0:442:A:H61	1.53	0.56
1:0:2293:G:O2'	1:0:2294:U:H5'	2.04	0.56
1:0:2630:C:O2'	1:0:2631:C:H5'	2.05	0.56
1:0:2829:A:H2'	1:0:2830:U:O4'	2.05	0.56
1:0:2809:A:H61	1:0:2854:G:H1'	1.66	0.56
1:0:540:G:O6	1:0:2006:G:OP1	2.22	0.56
1:0:912:A:H2'	1:0:913:A:O4'	2.04	0.56
1:0:989:G:H2'	1:0:990:A:C8	2.41	0.56
1:0:1002:C:C4	1:0:1003:C:C5	2.93	0.56
1:0:1426:U:P	1:0:1428:G:H22	2.28	0.56
1:0:1662:G:H5''	1:0:1663:C:H5'	1.88	0.56
1:0:167:A:C2	1:0:184:A:C2	2.92	0.56
1:0:1944:C:H2'	1:0:1945:C:O4'	2.05	0.56
1:0:343:A:H2'	1:0:345:U:OP2	2.05	0.56
1:0:65:C:H2'	1:0:66:U:C5'	2.35	0.56
1:0:698:A:O4'	1:0:700:C:N4	2.31	0.56
1:0:2232:G:N1	5:8:79:ASP:OD2	2.38	0.56
2:9:39:C:H3'	2:9:40:C:C6	2.41	0.56
1:0:1164:C:H2'	1:0:1165:G:O4'	2.05	0.56
1:0:1411:C:O2'	1:0:1412:C:H5'	2.05	0.56
1:0:1463:A:O2'	1:0:1464:A:H5'	2.05	0.56
1:0:2134:U:O5'	1:0:2134:U:H6	1.88	0.56
1:0:2082:C:H42	1:0:2174:G:N2	2.03	0.56
1:0:2204:A:H5'	1:0:2205:C:OP1	2.05	0.56
1:0:2264:C:C1'	1:0:2267:A:H62	2.19	0.56
1:0:2306:A:H2'	1:0:2307:A:N7	2.19	0.56
1:0:2310:G:O3'	4:U:43:THR:HB	2.05	0.56
1:0:23:G:N3	1:0:24:G:C8	2.74	0.56
1:0:297:A:O2'	1:0:298:C:H5'	2.06	0.56
1:0:486:U:H2'	1:0:486:U:O2	2.05	0.56
1:0:563:U:H2'	1:0:564:U:H6	1.69	0.56
1:0:767:G:O2'	1:0:768:U:H5'	2.05	0.56
1:0:2229:G:H3'	3:K:84:MET:HG3	1.86	0.56
1:0:1332:G:H3'	1:0:1333:G:H8	1.69	0.56
1:0:1459:U:H6	1:0:1459:U:O5'	1.89	0.56
1:0:165:G:O2'	1:0:166:G:H5'	2.05	0.56
1:0:1760:G:C2	1:0:1967:U:C2	2.93	0.56
1:0:2195:C:O2'	1:0:2196:U:H5'	2.06	0.56

Continued on next page...

Continued from previous page...

Atom-1	Atom-2	Interatomic distance (Å)	Clash overlap (Å)
1:0:2328:G:H2'	1:0:2329:C:H5''	1.87	0.56
1:0:2550:C:O5'	1:0:2550:C:H6	1.88	0.56
1:0:2672:U:H2'	1:0:2673:G:C8	2.25	0.56
1:0:403:A:C5'	1:0:404:A:OP1	2.54	0.56
1:0:550:C:H2'	1:0:551:A:H8	1.70	0.56
1:0:1498:G:H2'	1:0:1499:A:C8	2.41	0.56
1:0:1581:C:C2'	1:0:1582:A:H5''	2.36	0.56
1:0:178:C:O2	1:0:228:A:C2	2.58	0.56
1:0:25:U:H2'	1:0:26:G:O4'	2.06	0.56
1:0:2757:G:OP2	1:0:2761:A:O2'	2.23	0.56
1:0:2764:U:H2'	1:0:2765:C:H6	1.69	0.56
1:0:471:A:H2'	1:0:472:C:O4'	2.04	0.56
1:0:493:A:OP2	1:0:517:A:N6	2.37	0.56
1:0:59:G:N3	1:0:73:A:H8	2.01	0.56
1:0:889:C:H2'	1:0:890:U:H6	1.71	0.56
3:K:12:LYS:HG2	3:K:15:ARG:HH21	1.71	0.56
1:0:1145:C:N3	1:0:1149:G:C6	2.74	0.56
1:0:1194:U:H2'	1:0:1195:U:C6	2.40	0.56
1:0:1622:G:H4'	1:0:1624:A:N3	2.21	0.56
1:0:1789:U:C4	1:0:1811:A:C2	2.93	0.56
1:0:2034:A:H2	1:0:2035:G:O6	1.88	0.56
1:0:2245:A:OP1	1:0:2245:A:O4'	2.24	0.56
1:0:2514:G:N2	1:0:2515:G:H1'	2.20	0.56
1:0:2537:C:O2'	1:0:2538:C:H5'	2.06	0.56
1:0:388:G:H2'	1:0:389:G:H8	1.71	0.56
1:0:790:A:C2	1:0:791:G:C5	2.94	0.56
1:0:857:U:H2'	1:0:858:G:H5'	1.87	0.56
3:K:76:THR:CG2	3:K:88:LYS:CB	2.77	0.56
3:K:44:LYS:HG2	3:K:93:TYR:CD2	2.41	0.56
1:0:1392:U:O2'	1:0:1393:G:H5'	2.05	0.56
1:0:48:A:N1	1:0:154:U:O4	2.39	0.56
1:0:1692:C:O2'	1:0:1693:A:H5'	2.06	0.56
1:0:2357:A:H2'	1:0:2358:C:H5'	1.86	0.56
1:0:2846:G:O2'	1:0:2847:G:H5''	2.05	0.56
1:0:457:C:O2'	1:0:458:G:H5'	2.06	0.56
1:0:490:A:O2'	1:0:491:A:C8	2.56	0.56
1:0:502:A:H2'	1:0:503:G:O4'	2.06	0.56
1:0:521:U:C5	1:0:522:G:N3	2.74	0.56
2:9:64:C:O2'	2:9:65:A:H5'	2.05	0.56
3:K:117:GLU:O	3:K:121:LEU:HG	2.06	0.56
1:0:1026:U:H2'	1:0:1027:C:H6	1.70	0.56

Continued on next page...

Continued from previous page...

Atom-1	Atom-2	Interatomic distance (Å)	Clash overlap (Å)
1:0:102:C:H6	1:0:102:C:O5'	1.89	0.56
1:0:1032:A:H5'	1:0:1033:G:OP2	2.06	0.56
1:0:2095:G:H3'	1:0:2096:U:H5''	1.87	0.56
1:0:2394:G:N2	1:0:2395:C:H1'	2.21	0.56
1:0:2560:G:O6	1:0:2589:C:H6	1.89	0.56
1:0:2820:C:O2'	1:0:2821:G:H5'	2.05	0.56
1:0:58:C:O2	1:0:72:A:H2'	2.06	0.56
1:0:808:C:H2'	1:0:809:C:C6	2.34	0.56
1:0:830:C:H2'	1:0:831:G:O4'	2.06	0.56
1:0:851:C:H2'	1:0:852:U:C6	2.41	0.56
3:K:35:LEU:H	3:K:103:VAL:HG13	1.71	0.56
1:0:1055:A:C2	1:0:1121:G:H2'	2.41	0.56
1:0:1312:G:H5''	1:0:1313:U:OP1	2.06	0.56
1:0:1436:G:N7	1:0:1437:A:C6	2.74	0.56
1:0:1634:A:O2'	1:0:1635:G:OP1	2.22	0.56
1:0:1776:A:C2'	1:0:1777:A:H5''	2.33	0.56
1:0:2836:U:H6	1:0:2836:U:H5''	1.70	0.56
1:0:404:A:C2	1:0:405:C:C2	2.94	0.56
1:0:584:A:O2'	1:0:585:U:H5'	2.06	0.56
1:0:635:C:C3'	1:0:636:G:H5''	2.36	0.56
1:0:82:G:O2'	1:0:83:A:H5'	2.06	0.56
1:0:964:A:H1'	1:0:2245:A:H5'	1.87	0.56
3:K:30:PHE:HE2	3:K:68:ARG:HD3	1.70	0.56
1:0:1287:A:C6	1:0:1315:A:C2	2.94	0.56
1:0:1514:C:O4'	1:0:1593:C:H4'	2.06	0.56
1:0:1614:C:O5'	1:0:1614:C:H6	1.89	0.56
1:0:2509:A:H2'	1:0:2510:A:H5''	1.87	0.56
1:0:2778:U:O2'	1:0:2779:C:H5'	2.06	0.56
1:0:2788:C:O2'	1:0:2789:U:H5'	2.06	0.56
1:0:356:A:H2'	1:0:357:A:C8	2.41	0.56
1:0:567:G:H2'	1:0:568:G:H8	1.70	0.56
1:0:704:G:H2'	1:0:705:C:H6	1.70	0.56
1:0:757:U:H2'	1:0:758:G:O4'	2.06	0.56
1:0:788:G:H5''	1:0:789:G:OP1	2.05	0.56
1:0:7:G:O2'	1:0:8:A:H5'	2.06	0.56
1:0:953:G:C6	1:0:954:U:N3	2.74	0.56
2:9:58:G:H5''	2:9:59:A:OP1	2.06	0.56
3:K:35:LEU:HD11	3:K:130:THR:CB	2.34	0.56
3:K:29:ALA:HB3	3:K:68:ARG:NH2	2.21	0.56
1:0:1713:G:C6	1:0:1714:A:C5	2.94	0.55
1:0:1724:C:H2'	1:0:1725:C:H6	1.70	0.55

Continued on next page...

Continued from previous page...

Atom-1	Atom-2	Interatomic distance (Å)	Clash overlap (Å)
1:0:174:A:C2	1:0:175:C:C1'	2.89	0.55
1:0:1681:A:N6	1:0:1979:C:H42	2.04	0.55
1:0:199:A:N6	1:0:209:G:N3	2.54	0.55
1:0:2016:A:N6	1:0:2019:C:C2	2.75	0.55
1:0:2025:A:N3	1:0:2025:A:H2'	2.20	0.55
1:0:2265:A:H5''	1:0:2266:A:H1'	1.88	0.55
1:0:2540:A:C2'	1:0:2541:U:O5'	2.54	0.55
1:0:2651:U:O2'	1:0:2652:G:H5'	2.05	0.55
1:0:2771:C:N4	1:0:2780:A:N6	2.39	0.55
1:0:531:G:H2'	1:0:532:A:H8	1.70	0.55
1:0:571:U:O2'	1:0:581:A:O4'	2.24	0.55
1:0:688:A:C4	1:0:817:A:C2	2.93	0.55
1:0:77:C:O2'	1:0:78:C:H5'	2.05	0.55
1:0:873:U:C4	1:0:930:A:N6	2.73	0.55
2:9:37:C:H2'	2:9:38:C:O4'	2.06	0.55
1:0:1001:A:H1'	1:0:1167:A:C2	2.41	0.55
1:0:1055:A:H61	1:0:1123:G:C1'	2.18	0.55
1:0:1166:A:H3'	1:0:1167:A:H5''	1.88	0.55
1:0:1361:G:C2	1:0:1615:C:N3	2.74	0.55
1:0:1780:A:N7	1:0:1781:C:C5	2.73	0.55
1:0:1876:C:H2'	1:0:1877:C:O4'	2.06	0.55
1:0:2071:G:O2'	1:0:2072:C:H5'	2.06	0.55
1:0:2652:G:O2'	1:0:2653:A:H5'	2.06	0.55
1:0:1646:G:O4'	1:0:2677:U:OP1	2.24	0.55
1:0:2846:G:O2'	1:0:2847:G:C5'	2.54	0.55
1:0:583:C:H4'	1:0:584:A:C5'	2.36	0.55
1:0:831:G:H2'	1:0:832:A:H5''	1.88	0.55
1:0:982:C:P	1:0:1000:G:H1	2.29	0.55
2:9:90:C:H2'	2:9:91:A:O4'	2.05	0.55
1:0:1147:G:H2'	1:0:1148:G:O4'	2.06	0.55
1:0:1251:G:O2'	1:0:1252:C:H5'	2.06	0.55
1:0:1544:A:O2'	1:0:1545:G:H5'	2.06	0.55
1:0:1710:U:O5'	1:0:1710:U:H6	1.88	0.55
1:0:174:A:N1	1:0:175:C:H1'	2.22	0.55
1:0:176:A:C3'	1:0:177:U:H5	2.16	0.55
1:0:1807:A:OP2	1:0:1814:G:H5''	2.06	0.55
1:0:1809:G:C2'	1:0:1810:U:H5'	2.36	0.55
1:0:2036:G:H2'	1:0:2037:A:H5'	1.88	0.55
1:0:2070:G:O2'	1:0:2071:G:H5'	2.05	0.55
1:0:2313:G:O2'	1:0:2314:A:OP1	2.21	0.55
1:0:644:A:H1'	1:0:2382:C:H4'	1.89	0.55

Continued on next page...

Continued from previous page...

Atom-1	Atom-2	Interatomic distance (Å)	Clash overlap (Å)
1:0:2496:C:O2'	1:0:2497:A:H3'	2.06	0.55
1:0:2793:G:O2'	1:0:2794:G:H5'	2.06	0.55
1:0:2824:C:H4'	1:0:2843:A:C2	2.41	0.55
1:0:394:U:H2'	1:0:395:G:C8	2.41	0.55
1:0:401:G:N9	1:0:403:A:N7	2.54	0.55
1:0:30:G:C6	1:0:521:U:O2	2.60	0.55
1:0:581:A:N3	1:0:582:G:H1'	2.20	0.55
1:0:627:A:C6	1:0:628:A:C6	2.94	0.55
1:0:787:A:H1'	1:0:788:G:C8	2.41	0.55
1:0:931:G:H2'	1:0:932:G:C5'	2.36	0.55
3:K:12:LYS:CG	3:K:15:ARG:HE	2.16	0.55
1:0:594:G:N1	1:0:1266:G:OP1	2.37	0.55
1:0:165:G:H4'	1:0:1378:A:C6	2.42	0.55
1:0:1486:A:H2'	1:0:1487:C:C6	2.41	0.55
1:0:1365:U:H1'	1:0:1586:A:H2	1.72	0.55
1:0:174:A:H3'	1:0:175:C:C6	2.41	0.55
1:0:215:G:N2	1:0:216:U:H1'	2.21	0.55
1:0:2199:C:H2'	1:0:2200:G:H8	1.69	0.55
1:0:2266:A:C2	1:0:2325:A:N7	2.75	0.55
1:0:45:C:H2'	1:0:46:C:H6	1.70	0.55
1:0:58:C:H3'	1:0:59:G:H4'	1.89	0.55
1:0:768:U:H2'	1:0:769:C:H6	1.71	0.55
1:0:932:G:H2'	1:0:933:G:C8	2.40	0.55
5:8:58:ASN:CG	5:8:61:ARG:HH21	2.10	0.55
1:0:1067:G:P	1:0:1068:A:H5'	2.46	0.55
1:0:1014:G:N2	1:0:1164:C:C2	2.75	0.55
1:0:1164:C:H3'	1:0:1165:G:C8	2.42	0.55
1:0:1336:G:C2	1:0:1346:C:H1'	2.40	0.55
1:0:1443:G:H2'	1:0:1444:C:C6	2.42	0.55
1:0:166:G:N2	1:0:185:C:H41	2.05	0.55
1:0:174:A:H3'	1:0:175:C:C5	2.41	0.55
1:0:1942:G:H2'	1:0:1943:A:O4'	2.06	0.55
1:0:2180:U:O4	1:0:2203:G:H2'	2.05	0.55
1:0:2438:A:C5	1:0:2439:U:C5	2.95	0.55
1:0:510:G:H8	1:0:510:G:H3'	1.70	0.55
1:0:697:G:O2'	1:0:698:A:H5'	2.06	0.55
1:0:698:A:C4'	1:0:700:C:H41	2.19	0.55
1:0:833:A:H1'	1:0:954:U:O2'	2.06	0.55
5:8:73:ASP:HB2	5:8:75:GLU:OE1	2.06	0.55
1:0:1030:U:H2'	1:0:1031:C:H5'	1.89	0.55
1:0:1352:G:C6	1:0:1353:A:N6	2.73	0.55

Continued on next page...

Continued from previous page...

Atom-1	Atom-2	Interatomic distance (Å)	Clash overlap (Å)
1:0:1764:A:C6	1:0:1821:A:H1'	2.40	0.55
1:0:189:A:O2'	1:0:190:A:H5'	2.06	0.55
1:0:2053:G:H2'	1:0:2054:A:H8	1.72	0.55
1:0:2248:A:C2'	1:0:2249:U:H5'	2.37	0.55
1:0:2366:U:C1'	4:U:41:ARG:HH22	2.20	0.55
1:0:2631:C:C2	1:0:2648:G:C2	2.94	0.55
1:0:486:U:C6	1:0:519:C:N3	2.75	0.55
1:0:605:G:H2'	1:0:606:A:C8	2.41	0.55
1:0:605:G:H2'	1:0:606:A:H8	1.72	0.55
1:0:642:A:H2'	1:0:643:A:O4'	2.07	0.55
1:0:833:A:N3	1:0:954:U:O2'	2.40	0.55
1:0:1008:G:C6	1:0:1170:U:N3	2.75	0.55
1:0:1230:C:O2'	1:0:1231:A:H5'	2.07	0.55
1:0:1440:G:C8	1:0:1441:A:H5'	2.41	0.55
1:0:1719:G:O2'	1:0:1720:G:H5'	2.07	0.55
1:0:1830:C:H41	1:0:1881:U:C3'	2.17	0.55
1:0:541:C:N4	1:0:2001:G:H22	2.04	0.55
1:0:2119:A:H8	1:0:2119:A:O5'	1.89	0.55
1:0:2624:G:H4'	1:0:2712:G:C2'	2.36	0.55
1:0:2633:A:H4'	1:0:2634:G:O5'	2.06	0.55
1:0:543:G:C5	1:0:544:U:C4	2.95	0.55
1:0:684:C:H2'	1:0:685:U:H6	1.71	0.55
1:0:782:U:H2'	1:0:783:G:C8	2.42	0.55
1:0:83:A:H8	1:0:83:A:O5'	1.90	0.55
1:0:857:U:H2'	1:0:858:G:O4'	2.07	0.55
3:K:48:ILE:CG1	3:K:69:ILE:HD11	2.37	0.55
1:0:1177:U:H2'	1:0:1178:C:H6	1.72	0.55
1:0:826:U:C6	1:0:1209:G:N2	2.74	0.55
1:0:555:U:O4	1:0:1234:C:H5''	2.07	0.55
1:0:2170:C:H3'	1:0:2171:U:C6	2.40	0.55
1:0:2338:C:H6	1:0:2338:C:O5'	1.89	0.55
1:0:2344:G:H4'	4:U:60:PHE:CD2	2.39	0.55
1:0:1084:A:H4'	1:0:2454:C:OP1	2.07	0.55
1:0:2468:G:H2'	1:0:2469:G:C8	2.41	0.55
1:0:2636:A:H62	1:0:2643:G:H21	1.52	0.55
1:0:2812:A:O2'	1:0:2813:G:H5'	2.06	0.55
1:0:469:G:N2	1:0:481:A:OP2	2.40	0.55
1:0:848:A:C2'	1:0:849:G:H5'	2.37	0.55
3:K:16:GLY:O	3:K:73:LYS:HD2	2.07	0.55
1:0:2331:A:H2	4:U:33:ALA:O	1.88	0.55
1:0:1156:U:H2'	1:0:1157:G:H8	1.70	0.55

Continued on next page...

Continued from previous page...

Atom-1	Atom-2	Interatomic distance (Å)	Clash overlap (Å)
1:0:1208:A:C2	1:0:1209:G:C4	2.94	0.55
1:0:824:U:H4'	1:0:1264:C:O2'	2.07	0.55
1:0:1371:G:H2'	1:0:1384:G:H22	1.72	0.55
1:0:1908:C:N4	1:0:1912:G:N1	2.49	0.55
1:0:1279:G:N2	1:0:1996:A:OP2	2.40	0.55
1:0:2576:G:H8	1:0:2576:G:O5'	1.90	0.55
1:0:2652:G:H2'	1:0:2653:A:H8	1.71	0.55
1:0:201:G:N7	1:0:433:G:H4'	2.22	0.55
1:0:794:A:C6	1:0:1768:U:H5'	2.42	0.55
1:0:1067:G:H2'	1:0:1114:A:H61	1.72	0.55
1:0:1202:U:H2'	1:0:1203:A:H8	1.72	0.55
1:0:1692:C:H2'	1:0:1693:A:H5'	1.87	0.55
1:0:198:A:N7	1:0:243:G:C6	2.74	0.55
1:0:2172:U:H2'	1:0:2173:G:H5'	1.89	0.55
1:0:20:C:O2'	1:0:21:A:H5'	2.07	0.55
1:0:223:C:O2'	1:0:398:C:H5'	2.06	0.55
1:0:222:G:N2	1:0:231:G:H1'	2.22	0.55
1:0:2370:G:H1'	1:0:2408:G:H22	1.71	0.55
1:0:2628:C:O2'	1:0:2629:U:H5'	2.07	0.55
1:0:2741:G:C6	1:0:2742:G:N7	2.75	0.55
1:0:547:U:H2'	1:0:548:G:C8	2.42	0.55
1:0:645:G:H2'	1:0:646:C:C6	2.42	0.55
3:K:26:ASP:OD1	3:K:27:TYR:N	2.39	0.55
1:0:1018:C:C2	1:0:1147:G:N2	2.76	0.54
1:0:1368:G:C4	1:0:1369:G:C8	2.95	0.54
1:0:1402:G:H2'	1:0:1403:U:O4'	2.07	0.54
1:0:1535:C:N3	1:0:1536:G:C6	2.75	0.54
1:0:1572:C:C2'	1:0:1573:G:H5''	2.37	0.54
1:0:166:G:N2	1:0:185:C:N4	2.55	0.54
1:0:1926:U:H6	1:0:1926:U:H3'	1.72	0.54
1:0:195:A:H2'	1:0:196:A:O4'	2.07	0.54
1:0:2082:C:H6	1:0:2082:C:H3'	1.72	0.54
1:0:2268:G:H5''	1:0:2363:G:O2'	2.07	0.54
1:0:467:U:OP2	1:0:467:U:C6	2.60	0.54
1:0:813:A:C4	1:0:815:A:H5'	2.41	0.54
2:9:100:G:C2	2:9:101:A:H1'	2.41	0.54
1:0:1179:A:H2'	1:0:1180:A:C8	2.42	0.54
1:0:829:C:N3	1:0:1206:G:C2	2.75	0.54
1:0:1354:A:H2'	1:0:1410:U:O2	2.07	0.54
1:0:1654:A:H2'	1:0:1655:C:C6	2.43	0.54
1:0:1724:C:H2'	1:0:1725:C:C6	2.43	0.54

Continued on next page...

Continued from previous page...

Atom-1	Atom-2	Interatomic distance (Å)	Clash overlap (Å)
1:0:1948:C:OP2	1:0:1949:A:H3'	2.07	0.54
1:0:216:U:H2'	1:0:217:U:C6	2.42	0.54
1:0:2199:C:H5'	1:0:2199:C:H6	1.72	0.54
1:0:441:A:H2'	1:0:442:A:C5'	2.37	0.54
1:0:459:A:C2	1:0:466:A:C8	2.96	0.54
1:0:587:A:OP1	1:0:1268:U:H1'	2.07	0.54
1:0:633:G:H8	1:0:633:G:O5'	1.89	0.54
1:0:864:C:O2'	1:0:865:A:H5'	2.07	0.54
1:0:1064:C:H2'	1:0:1065:A:H8	1.72	0.54
1:0:1177:U:H2'	1:0:1178:C:C6	2.43	0.54
1:0:1438:G:C2'	1:0:1439:G:H5'	2.37	0.54
1:0:1872:A:H2'	1:0:1873:A:O4'	2.07	0.54
1:0:1973:C:H2'	1:0:1974:U:O4'	2.08	0.54
1:0:198:A:H4'	1:0:199:A:OP2	2.07	0.54
1:0:2023:C:H2'	1:0:2024:U:C6	2.42	0.54
1:0:2118:A:H3'	1:0:2118:A:C8	2.41	0.54
1:0:640:C:H5''	1:0:660:G:C2'	2.38	0.54
1:0:813:A:N9	1:0:815:A:H5'	2.21	0.54
1:0:872:G:N2	1:0:929:A:OP2	2.40	0.54
1:0:1391:A:N7	1:0:1393:G:C5	2.74	0.54
1:0:1457:A:H2'	1:0:1458:A:O4'	2.07	0.54
1:0:166:G:H21	1:0:185:C:N4	2.04	0.54
1:0:2233:C:H2'	1:0:2234:G:O4'	2.07	0.54
1:0:2397:A:H2'	1:0:2398:U:O4'	2.08	0.54
1:0:2792:C:H2'	1:0:2793:G:O5'	2.07	0.54
1:0:414:A:H2'	1:0:415:A:O4'	2.08	0.54
1:0:625:A:H5''	1:0:626:A:OP2	2.07	0.54
1:0:824:U:H1'	1:0:1264:C:C6	2.43	0.54
1:0:922:A:C6	1:0:923:A:C6	2.96	0.54
1:0:959:C:O2'	1:0:960:U:H5'	2.07	0.54
3:K:71:PRO:HB2	3:K:94:TRP:HB3	1.89	0.54
4:U:52:GLY:HA3	4:U:60:PHE:HE1	1.72	0.54
1:0:998:C:O2'	1:0:1011:A:N3	2.35	0.54
1:0:1089:C:C2	1:0:1099:A:H4'	2.42	0.54
1:0:50:G:H2'	1:0:117:A:N1	2.23	0.54
1:0:1398:G:H4'	1:0:1398:G:OP1	2.07	0.54
1:0:1354:A:H8	1:0:1410:U:N3	2.04	0.54
1:0:1489:C:H3'	1:0:1490:U:C5'	2.38	0.54
1:0:1441:A:C2	1:0:1586:A:OP1	2.61	0.54
1:0:1631:C:O2'	1:0:1632:A:P	2.65	0.54
1:0:1780:A:H2'	1:0:1781:C:O4'	2.07	0.54

Continued on next page...

Continued from previous page...

Atom-1	Atom-2	Interatomic distance (Å)	Clash overlap (Å)
1:0:1824:C:O5'	1:0:1824:C:H6	1.90	0.54
1:0:2034:A:C6	1:0:2593:A:N7	2.75	0.54
1:0:2348:A:C2'	1:0:2349:G:H5'	2.38	0.54
1:0:2549:G:C2	1:0:2550:C:H1'	2.42	0.54
1:0:2817:A:C2	1:0:2851:G:C2	2.95	0.54
1:0:859:U:H2'	1:0:860:U:OP2	2.07	0.54
1:0:931:G:C2'	1:0:932:G:H5'	2.38	0.54
3:K:44:LYS:HG2	3:K:93:TYR:CE2	2.43	0.54
1:0:1064:C:H6	1:0:1064:C:O5'	1.91	0.54
1:0:1229:C:O2'	1:0:1230:C:H5'	2.08	0.54
1:0:1299:A:C6	1:0:1302:C:N3	2.76	0.54
1:0:1873:A:H2	1:0:2213:G:N3	2.06	0.54
1:0:1962:C:H3'	1:0:1962:C:C6	2.42	0.54
1:0:2124:C:H2'	1:0:2125:C:H6	1.71	0.54
1:0:2198:U:C3'	1:0:2199:C:C4'	2.86	0.54
1:0:2198:U:H6	1:0:2198:U:O5'	1.90	0.54
1:0:1138:A:N1	1:0:2497:A:C4	2.75	0.54
1:0:2612:G:H2'	1:0:2613:A:O4'	2.08	0.54
1:0:746:G:C8	1:0:774:A:N6	2.75	0.54
1:0:804:C:O2	1:0:804:C:H2'	2.07	0.54
1:0:813:A:C1'	1:0:815:A:H5'	2.37	0.54
1:0:912:A:H2'	1:0:913:A:H5'	1.89	0.54
3:K:26:ASP:C	3:K:26:ASP:OD1	2.45	0.54
1:0:1033:G:HO2'	1:0:1034:U:H6	1.56	0.54
1:0:594:G:N2	1:0:1269:G:C5	2.76	0.54
1:0:1345:G:H1	1:0:1625:A:C2'	2.21	0.54
1:0:1447:U:H1'	1:0:1577:G:N2	2.23	0.54
1:0:1467:U:C6	1:0:1468:A:H5'	2.43	0.54
1:0:166:G:H21	1:0:185:C:H41	1.56	0.54
1:0:1666:G:C6	1:0:1992:G:O6	2.61	0.54
1:0:2327:U:O5'	1:0:2327:U:H6	1.90	0.54
1:0:2424:G:O2'	1:0:2425:G:H5'	2.07	0.54
1:0:2700:U:C4	1:0:2701:A:N7	2.76	0.54
1:0:487:G:O4'	1:0:515:A:C2	2.61	0.54
1:0:575:U:C4	1:0:576:A:C5	2.94	0.54
1:0:684:C:H2'	1:0:685:U:C6	2.43	0.54
1:0:886:A:H1'	3:K:66:TYR:HE2	1.72	0.54
1:0:1924:C:N4	5:8:61:ARG:CD	2.67	0.54
2:9:37:C:H2'	2:9:38:C:C6	2.43	0.54
1:0:1219:C:H2'	1:0:1220:G:C4'	2.37	0.54
1:0:1299:A:N1	1:0:1302:C:C2	2.76	0.54

Continued on next page...

Continued from previous page...

Atom-1	Atom-2	Interatomic distance (Å)	Clash overlap (Å)
1:0:1429:A:H1'	1:0:1603:A:C6	2.43	0.54
1:0:1441:A:HO2'	1:0:1442:C:H6	1.51	0.54
1:0:1523:A:O5'	1:0:1523:A:C8	2.60	0.54
1:0:14:A:N6	1:0:15:G:N3	2.56	0.54
1:0:1639:U:O2'	1:0:1640:C:H5'	2.08	0.54
1:0:2809:A:N6	1:0:2854:G:C1'	2.64	0.54
1:0:2870:C:H2'	1:0:2871:U:C6	2.42	0.54
1:0:500:G:C5	1:0:1297:A:C2	2.96	0.54
1:0:572:G:O2'	1:0:573:C:H5'	2.07	0.54
1:0:58:C:N4	1:0:73:A:H8	2.06	0.54
1:0:788:G:C5'	1:0:789:G:OP1	2.56	0.54
1:0:881:U:O2	1:0:924:C:H1'	2.08	0.54
1:0:872:G:H22	1:0:928:G:H3'	1.71	0.54
5:8:20:PHE:HA	5:8:23:GLN:CD	2.28	0.54
1:0:1047:G:H1'	1:0:1131:G:N2	2.23	0.54
1:0:171:G:H2'	1:0:172:A:O4'	2.07	0.54
1:0:1761:G:N2	1:0:1965:U:O2	2.40	0.54
1:0:2040:A:H2'	1:0:2041:A:O4'	2.08	0.54
1:0:2134:U:H2'	1:0:2135:C:C5	2.41	0.54
1:0:2199:C:H2'	1:0:2200:G:O4'	2.08	0.54
1:0:236:C:O2'	1:0:632:A:H4'	2.08	0.54
1:0:2423:G:N2	1:0:2424:G:H1'	2.23	0.54
1:0:2829:A:N1	1:0:2830:U:C2	2.76	0.54
1:0:2609:G:H1'	1:0:2868:G:H1'	1.90	0.54
1:0:534:U:H2'	1:0:535:U:C5	2.43	0.54
1:0:697:G:H2'	1:0:698:A:C5'	2.35	0.54
2:9:73:C:H2'	2:9:74:A:C8	2.42	0.54
3:K:78:LYS:HA	3:K:88:LYS:HZ1	1.72	0.54
4:U:20:TYR:O	4:U:21:LEU:HG	2.08	0.54
1:0:1040:A:C8	1:0:1041:G:C8	2.96	0.54
1:0:1276:U:H2'	1:0:1277:G:O4'	2.08	0.54
1:0:2011:U:H2'	1:0:2012:A:H8	1.71	0.54
1:0:2225:G:C2	1:0:2405:A:H1'	2.43	0.54
1:0:2500:C:H2'	1:0:2501:U:O4'	2.08	0.54
1:0:2432:A:H5''	1:0:2552:C:H5''	1.89	0.54
1:0:2737:A:H2'	1:0:2738:A:C5'	2.37	0.54
1:0:562:G:C6	1:0:563:U:C2	2.96	0.54
1:0:697:G:C2'	1:0:698:A:C5'	2.86	0.54
1:0:706:A:O2'	1:0:707:U:H5'	2.08	0.54
1:0:700:C:O2	1:0:801:A:P	2.66	0.54
1:0:870:C:O2'	1:0:871:U:H5'	2.08	0.54

Continued on next page...

Continued from previous page...

Atom-1	Atom-2	Interatomic distance (Å)	Clash overlap (Å)
1:0:939:C:N3	1:0:940:G:O6	2.41	0.54
1:0:1925:C:O2	5:8:61:ARG:HD3	2.08	0.54
1:0:1697:U:O2	1:0:1755:G:H5''	2.08	0.53
1:0:2298:U:H4'	1:0:2299:A:N7	2.23	0.53
1:0:2307:A:H8	1:0:2307:A:O5'	1.91	0.53
1:0:2772:U:O2'	1:0:2773:G:H5'	2.08	0.53
1:0:353:G:H2'	1:0:354:C:C6	2.44	0.53
1:0:368:A:H2'	1:0:369:C:O4'	2.07	0.53
1:0:66:U:N3	1:0:67:G:O6	2.41	0.53
1:0:697:G:N2	1:0:788:G:C2	2.76	0.53
1:0:857:U:H2'	1:0:858:G:C5'	2.38	0.53
2:9:84:G:H2'	2:9:85:G:H8	1.73	0.53
1:0:1467:U:H6	1:0:1468:A:H5'	1.72	0.53
1:0:1488:G:C4	1:0:1536:G:N2	2.77	0.53
1:0:1780:A:C8	1:0:1781:C:C5	2.96	0.53
1:0:2028:C:H2'	1:0:2029:G:O5'	2.07	0.53
1:0:2205:C:C2'	1:0:2206:C:H5'	2.37	0.53
1:0:2205:C:H2'	1:0:2206:C:H5'	1.91	0.53
1:0:2238:G:OP1	1:0:2406:C:OP2	2.26	0.53
1:0:229:G:N3	1:0:230:C:C6	2.77	0.53
1:0:2523:G:O2'	1:0:2524:G:H5'	2.08	0.53
1:0:2644:A:O2'	1:0:2645:C:H5'	2.08	0.53
1:0:2662:C:C4	1:0:2663:U:C5	2.96	0.53
1:0:2720:A:C8	1:0:2743:G:N2	2.76	0.53
1:0:2829:A:H1'	1:0:2839:G:N2	2.23	0.53
1:0:629:C:C2'	1:0:630:G:H5'	2.37	0.53
1:0:794:A:N1	1:0:1768:U:H5'	2.22	0.53
1:0:848:A:H2'	1:0:849:G:H5'	1.90	0.53
1:0:85:C:H2'	1:0:86:U:O4'	2.08	0.53
2:9:27:A:C8	2:9:28:A:N7	2.76	0.53
4:U:23:VAL:HG22	4:U:38:VAL:CG1	2.39	0.53
1:0:1002:C:N4	1:0:1003:C:H41	2.06	0.53
1:0:1016:C:H5'	1:0:1023:U:O5'	2.07	0.53
1:0:1033:G:O2'	1:0:1034:U:H6	1.91	0.53
1:0:1103:C:H2'	1:0:1104:G:H8	1.69	0.53
1:0:1141:U:O2'	1:0:1142:G:P	2.66	0.53
1:0:1154:A:O2'	1:0:1155:G:OP1	2.23	0.53
1:0:1474:A:H2'	1:0:1475:U:OP2	2.08	0.53
1:0:1617:G:H3'	1:0:1618:U:H6	1.72	0.53
1:0:2:G:H2'	1:0:3:U:C6	2.43	0.53
1:0:30:G:H2'	1:0:31:C:H6	1.73	0.53

Continued on next page...

Continued from previous page...

Atom-1	Atom-2	Interatomic distance (Å)	Clash overlap (Å)
1:0:750:C:O2'	1:0:751:G:H5'	2.09	0.53
1:0:763:A:C2'	1:0:764:A:H5''	2.38	0.53
1:0:841:G:C2'	1:0:842:A:C8	2.92	0.53
1:0:1283:C:H5''	1:0:1284:G:O5'	2.08	0.53
1:0:141:G:H2'	1:0:142:U:C6	2.42	0.53
1:0:1533:G:O2'	1:0:1534:A:H5'	2.09	0.53
1:0:1685:A:N6	1:0:1693:A:N6	2.39	0.53
1:0:1815:G:C5	1:0:1816:G:N7	2.76	0.53
1:0:1978:U:H3'	1:0:1979:C:C5'	2.19	0.53
1:0:2173:G:H2'	1:0:2174:G:O4'	2.08	0.53
1:0:2582:G:H2'	1:0:2583:U:H6	1.74	0.53
1:0:2585:C:H2'	1:0:2586:G:C5'	2.30	0.53
1:0:357:A:C2'	1:0:358:C:H5'	2.35	0.53
1:0:538:A:H2	1:0:540:G:N2	2.06	0.53
1:0:624:A:C6	1:0:625:A:H1'	2.43	0.53
1:0:657:A:C2	1:0:658:G:C4	2.96	0.53
1:0:708:G:H1'	1:0:781:G:N2	2.23	0.53
1:0:787:A:O2'	1:0:788:G:C5'	2.56	0.53
5:8:7:LYS:O	5:8:10:GLU:HG2	2.07	0.53
1:0:1139:A:O2'	1:0:1140:A:O4'	2.26	0.53
1:0:1196:G:O2'	1:0:1197:U:H5'	2.09	0.53
1:0:1474:A:H3'	1:0:1474:A:N3	2.24	0.53
1:0:1656:U:H2'	1:0:1657:A:H5''	1.91	0.53
1:0:1715:A:HO2'	1:0:1716:G:C5'	2.21	0.53
1:0:2219:U:C2'	1:0:2220:A:H5'	2.39	0.53
1:0:2528:G:C2	1:0:2529:G:N7	2.76	0.53
1:0:1471:G:O6	1:0:2682:C:N3	2.42	0.53
1:0:2820:C:H2'	1:0:2821:G:H8	1.73	0.53
1:0:317:U:O4	1:0:321:A:N7	2.41	0.53
1:0:471:A:H61	1:0:480:G:H1'	1.74	0.53
1:0:54:G:C2	1:0:55:A:C8	2.96	0.53
1:0:553:C:O2	1:0:553:C:C2'	2.57	0.53
1:0:591:G:C3'	1:0:592:G:C8	2.90	0.53
1:0:617:U:C6	1:0:632:A:N6	2.77	0.53
1:0:791:G:O5'	1:0:791:G:H8	1.90	0.53
1:0:825:C:H2'	1:0:826:U:H6	1.74	0.53
1:0:913:A:H2'	1:0:914:C:H6	1.74	0.53
1:0:878:C:H42	1:0:921:A:H62	1.56	0.53
1:0:957:G:C2	1:0:958:G:N7	2.76	0.53
1:0:977:G:H1'	1:0:2246:A:C5	2.42	0.53
1:0:2229:G:C5'	3:K:84:MET:HE2	2.37	0.53

Continued on next page...

Continued from previous page...

Atom-1	Atom-2	Interatomic distance (Å)	Clash overlap (Å)
1:0:1268:U:C5'	1:0:1269:G:H5''	2.38	0.53
1:0:1377:G:H8	1:0:1377:G:O5'	1.92	0.53
1:0:1433:A:C6	1:0:1434:U:C4	2.96	0.53
1:0:1948:C:C5	1:0:1948:C:OP2	2.62	0.53
1:0:2240:C:H2'	1:0:2241:U:H5''	1.91	0.53
1:0:2422:C:H2'	1:0:2423:G:H8	1.74	0.53
1:0:2496:C:C5	1:0:2521:A:N7	2.77	0.53
1:0:2816:C:C2	1:0:2852:G:N2	2.76	0.53
1:0:399:G:O2'	1:0:400:U:P	2.67	0.53
1:0:461:A:H2'	1:0:462:G:C8	2.43	0.53
1:0:859:U:C4'	1:0:860:U:C5	2.89	0.53
1:0:1033:G:O2'	1:0:1034:U:C6	2.62	0.53
1:0:1039:A:H2	1:0:2465:G:N3	2.06	0.53
1:0:1088:A:C2'	1:0:1089:C:H5'	2.39	0.53
1:0:1388:C:O2'	1:0:1389:C:H5'	2.09	0.53
1:0:143:A:C2	1:0:144:U:C2	2.96	0.53
1:0:186:C:H2'	1:0:187:U:C6	2.43	0.53
1:0:1979:C:OP1	1:0:1979:C:H6	1.92	0.53
1:0:2029:G:O2'	1:0:2030:U:H5'	2.09	0.53
1:0:2210:C:H2'	1:0:2211:U:O4'	2.09	0.53
1:0:2245:A:O2'	1:0:2246:A:C4	2.58	0.53
1:0:2490:U:H2'	1:0:2491:C:C6	2.43	0.53
1:0:2578:G:C2	1:0:2579:A:C8	2.96	0.53
1:0:2792:C:C2'	1:0:2793:G:O5'	2.57	0.53
1:0:312:G:C2'	1:0:313:U:H5''	2.38	0.53
1:0:500:G:H2'	1:0:501:G:C5'	2.34	0.53
1:0:789:G:O2'	1:0:790:A:OP2	2.23	0.53
1:0:1924:C:H2'	5:8:60:ARG:NH2	2.23	0.53
3:K:83:ARG:O	3:K:83:ARG:CG	2.43	0.53
1:0:1115:C:O2'	1:0:1116:U:H5'	2.09	0.53
1:0:1008:G:N1	1:0:1170:U:C2	2.77	0.53
1:0:1349:A:O2'	1:0:1350:G:H5'	2.08	0.53
1:0:1414:G:H2'	1:0:1415:C:O4'	2.09	0.53
1:0:1474:A:C2	1:0:1476:G:N7	2.77	0.53
1:0:2048:C:H1'	1:0:2428:U:H3	1.74	0.53
1:0:2781:G:C2	1:0:2782:G:N3	2.77	0.53
1:0:417:C:C6	1:0:417:C:H3'	2.40	0.53
1:0:982:C:O2'	1:0:983:G:H5'	2.08	0.53
5:8:88:VAL:HG23	5:8:89:GLN:NE2	2.23	0.53
2:9:67:C:H2'	2:9:68:A:C5'	2.39	0.53
3:K:11:ARG:HH11	3:K:15:ARG:NH1	1.98	0.53

Continued on next page...

Continued from previous page...

Atom-1	Atom-2	Interatomic distance (Å)	Clash overlap (Å)
3:K:44:LYS:H	3:K:47:GLN:NE2	2.05	0.53
1:0:1017:C:O2	1:0:1018:C:C6	2.62	0.53
1:0:30:G:H1'	1:0:1227:A:C2	2.44	0.53
1:0:1329:U:C2	1:0:1330:G:N7	2.76	0.53
1:0:1830:C:N4	1:0:1882:G:O5'	2.42	0.53
1:0:2428:U:OP1	1:0:2428:U:H6	1.92	0.53
1:0:2633:A:C4'	1:0:2634:G:H4'	2.29	0.53
1:0:2707:G:H2'	1:0:2708:U:C6	2.44	0.53
1:0:2805:G:O2'	1:0:2806:G:H5'	2.09	0.53
1:0:400:U:H4'	1:0:401:G:C8	2.44	0.53
1:0:441:A:H2'	1:0:442:A:H5'	1.90	0.53
1:0:624:A:H2'	1:0:625:A:H5'	1.91	0.53
1:0:760:U:C2	1:0:2592:U:O4	2.61	0.53
1:0:808:C:O2'	1:0:809:C:H5'	2.09	0.53
5:8:2:ILE:HD12	5:8:83:ARG:NE	2.23	0.53
1:0:1166:A:C5'	1:0:1167:A:OP2	2.57	0.53
1:0:1561:A:H3'	1:0:1562:G:C8	2.44	0.53
1:0:1815:G:O2'	1:0:1816:G:H5'	2.09	0.53
1:0:2039:G:N3	1:0:2039:G:H2'	2.24	0.53
1:0:2306:A:C2'	1:0:2307:A:C8	2.74	0.53
1:0:796:A:H5'	1:0:2568:A:P	2.49	0.53
1:0:2633:A:C4	1:0:2635:U:N3	2.77	0.53
1:0:2691:C:H5''	1:0:2694:G:C5'	2.39	0.53
1:0:777:A:O2'	1:0:778:G:OP1	2.25	0.53
1:0:78:C:O2'	1:0:79:G:H5'	2.09	0.53
1:0:837:U:H2'	1:0:838:A:H8	1.73	0.53
1:0:845:U:O2'	1:0:846:A:H5'	2.08	0.53
1:0:883:A:C6	1:0:920:G:C6	2.97	0.53
1:0:103:U:H2'	1:0:104:C:H6	1.73	0.52
1:0:1054:C:H4'	1:0:1057:A:N6	2.24	0.52
1:0:1234:C:O2	1:0:1242:A:C2	2.62	0.52
1:0:141:G:O2'	1:0:142:U:H5'	2.09	0.52
1:0:1459:U:H6	1:0:1459:U:P	2.32	0.52
1:0:1511:A:H2'	1:0:1512:A:O4'	2.08	0.52
1:0:1558:C:O2'	1:0:1559:G:H5'	2.09	0.52
1:0:1635:G:C2	1:0:1636:G:C8	2.97	0.52
1:0:223:C:C5	1:0:224:G:N7	2.77	0.52
1:0:2674:C:O2'	1:0:2675:U:H5'	2.08	0.52
1:0:26:G:N1	1:0:27:G:N2	2.57	0.52
1:0:2701:A:H2'	1:0:2702:G:O4'	2.08	0.52
1:0:2847:G:C2	1:0:2848:A:N6	2.77	0.52

Continued on next page...

Continued from previous page...

Atom-1	Atom-2	Interatomic distance (Å)	Clash overlap (Å)
1:0:629:C:O2'	1:0:630:G:H5'	2.09	0.52
1:0:829:C:C4	1:0:1206:G:N1	2.77	0.52
1:0:1017:C:H2'	1:0:1018:C:H6	1.75	0.52
1:0:1120:C:H5	1:0:1121:G:C5	2.27	0.52
1:0:1128:G:O2'	1:0:1129:A:H5'	2.10	0.52
1:0:1008:G:N2	1:0:1170:U:H1'	2.23	0.52
1:0:54:G:N3	1:0:125:A:H2	2.07	0.52
1:0:1438:G:H2'	1:0:1439:G:H5'	1.90	0.52
1:0:143:A:H2'	1:0:144:U:O4'	2.08	0.52
1:0:1947:G:O2'	1:0:1950:C:OP2	2.28	0.52
1:0:2012:A:N6	1:0:2016:A:OP2	2.42	0.52
1:0:2076:G:C5	1:0:2204:A:N7	2.78	0.52
1:0:2172:U:C2'	1:0:2173:G:H5'	2.39	0.52
1:0:239:A:H5''	1:0:620:G:H5'	1.89	0.52
1:0:2478:C:C5	1:0:2479:U:C5	2.98	0.52
1:0:2698:G:H2'	1:0:2699:G:C8	2.43	0.52
1:0:2848:A:H5''	1:0:2849:C:OP2	2.10	0.52
1:0:317:U:H3'	1:0:318:G:H5''	1.91	0.52
1:0:516:G:O2'	1:0:517:A:P	2.66	0.52
1:0:486:U:H6	1:0:519:C:C4	2.27	0.52
1:0:653:G:H2'	1:0:654:A:H4'	1.91	0.52
1:0:788:G:H5''	1:0:790:A:C1'	2.37	0.52
1:0:2234:G:H4'	5:8:77:SER:HB3	1.90	0.52
1:0:1213:U:N3	1:0:1260:A:H2	2.08	0.52
1:0:1300:A:C2	1:0:1666:G:H5'	2.44	0.52
1:0:1301:U:O2'	1:0:1302:C:OP1	2.20	0.52
1:0:1549:C:H2'	1:0:1550:C:C6	2.45	0.52
1:0:1933:G:N7	1:0:1934:U:C5	2.77	0.52
1:0:972:C:N4	1:0:2014:A:C1'	2.73	0.52
1:0:22:C:H2'	1:0:23:G:O5'	2.10	0.52
1:0:2447:G:C2'	1:0:2448:A:H5''	2.37	0.52
1:0:2511:G:C2'	1:0:2512:A:H5'	2.40	0.52
1:0:2822:U:C5	1:0:2823:G:C5	2.98	0.52
1:0:488:A:C6	1:0:489:A:C6	2.98	0.52
1:0:53:G:H2'	1:0:54:G:O4'	2.08	0.52
1:0:842:A:H5'	1:0:844:G:N7	2.23	0.52
1:0:851:C:H2'	1:0:852:U:H6	1.74	0.52
5:8:58:ASN:HA	5:8:61:ARG:HE	1.75	0.52
4:U:40:GLN:NE2	4:U:44:LYS:N	2.57	0.52
4:U:51:VAL:HG22	4:U:81:ILE:CD1	2.38	0.52
4:U:59:LEU:HD23	4:U:59:LEU:N	2.25	0.52

Continued on next page...

Continued from previous page...

Atom-1	Atom-2	Interatomic distance (Å)	Clash overlap (Å)
1:0:1008:G:O2'	1:0:1009:C:H5'	2.09	0.52
1:0:1054:C:H4'	1:0:1057:A:N7	2.24	0.52
1:0:1211:G:N2	1:0:1263:G:C5	2.77	0.52
1:0:1581:C:N4	1:0:1583:A:H1'	2.21	0.52
1:0:1849:G:H8	1:0:1849:G:O5'	1.93	0.52
1:0:1991:C:O2'	1:0:1992:G:H5'	2.09	0.52
1:0:2203:G:O3'	1:0:2204:A:H4'	2.10	0.52
1:0:2315:A:H2'	1:0:2316:G:H5'	1.92	0.52
1:0:2639:A:H2'	1:0:2640:G:O4'	2.09	0.52
1:0:2679:G:C2	1:0:2687:G:C2	2.97	0.52
1:0:320:A:N3	1:0:340:G:H2'	2.25	0.52
1:0:495:C:H2'	1:0:496:C:H6	1.74	0.52
1:0:543:G:H2'	1:0:544:U:O4'	2.09	0.52
2:9:50:U:H2'	2:9:51:G:H8	1.74	0.52
4:U:20:TYR:O	4:U:21:LEU:CB	2.56	0.52
1:0:1083:C:N4	1:0:1104:G:O6	2.43	0.52
1:0:594:G:C2	1:0:1269:G:C6	2.98	0.52
1:0:1281:A:H2'	1:0:1282:A:C8	2.45	0.52
1:0:1337:G:N2	1:0:1344:C:N3	2.57	0.52
1:0:1610:A:H2'	1:0:1611:U:C6	2.44	0.52
1:0:1673:C:O2'	1:0:1674:C:H5'	2.08	0.52
1:0:1794:A:H2'	1:0:1795:C:H5'	1.91	0.52
1:0:1932:G:C6	1:0:1933:G:N1	2.78	0.52
1:0:192:G:O2'	1:0:193:A:H5''	2.09	0.52
1:0:1941:C:O2'	1:0:1942:G:H5'	2.09	0.52
1:0:2016:A:H2'	1:0:2018:G:OP2	2.09	0.52
1:0:2063:A:H2'	1:0:2064:U:O4'	2.10	0.52
1:0:2255:G:C2	1:0:2256:G:C8	2.98	0.52
1:0:466:A:O3'	1:0:467:U:O4'	2.28	0.52
1:0:475:U:C2	1:0:801:A:N1	2.78	0.52
1:0:489:A:C6	1:0:491:A:N6	2.77	0.52
1:0:542:A:H3'	1:0:542:A:C8	2.45	0.52
1:0:882:C:N4	1:0:883:A:H62	2.06	0.52
1:0:978:U:H2'	1:0:979:A:C8	2.45	0.52
1:0:983:G:P	1:0:985:G:H5''	2.49	0.52
2:9:77:G:O2'	2:9:78:A:H5'	2.09	0.52
1:0:886:A:O4'	3:K:66:TYR:CD2	2.61	0.52
1:0:1037:U:H5'	1:0:1037:U:H6	1.74	0.52
1:0:1039:A:O2'	1:0:1040:A:H5'	2.09	0.52
1:0:1169:C:O2'	1:0:1170:U:H5'	2.09	0.52
1:0:1441:A:O2'	1:0:1442:C:C6	2.62	0.52

Continued on next page...

Continued from previous page...

Atom-1	Atom-2	Interatomic distance (Å)	Clash overlap (Å)
1:0:1553:G:H2'	1:0:1554:G:O4'	2.10	0.52
1:0:1443:G:H1'	1:0:1584:G:N3	2.25	0.52
1:0:1588:A:H2'	1:0:1589:G:C8	2.45	0.52
1:0:1591:U:C2'	1:0:1592:U:H5'	2.39	0.52
1:0:162:C:H2'	1:0:163:A:C8	2.40	0.52
1:0:1662:G:H5''	1:0:1663:C:C5'	2.40	0.52
1:0:175:C:O2'	1:0:176:A:C8	2.49	0.52
1:0:1783:G:C2	1:0:1820:G:H1'	2.44	0.52
1:0:1849:G:O6	1:0:1867:A:N6	2.43	0.52
1:0:185:C:O2'	1:0:186:C:H5'	2.10	0.52
1:0:2438:A:N6	1:0:2472:U:C4	2.77	0.52
1:0:2846:G:HO2'	1:0:2847:G:P	2.32	0.52
1:0:422:C:H2'	1:0:423:G:O4'	2.09	0.52
1:0:501:G:H2'	1:0:502:A:C8	2.45	0.52
2:9:100:G:N1	2:9:101:A:H1'	2.25	0.52
3:K:125:LYS:HD2	3:K:125:LYS:N	2.24	0.52
1:0:1011:A:C2	1:0:1166:A:C6	2.98	0.52
1:0:1260:A:H2'	1:0:1261:G:H5''	1.92	0.52
1:0:1313:U:O2'	1:0:1314:A:OP2	2.26	0.52
1:0:1478:U:H2'	1:0:1479:G:O4'	2.10	0.52
1:0:1879:G:H2'	1:0:1880:G:O4'	2.09	0.52
1:0:1281:A:C4	1:0:1996:A:C6	2.98	0.52
1:0:2241:U:H5	4:U:17:ASN:HD21	1.55	0.52
1:0:495:C:H2'	1:0:496:C:C6	2.44	0.52
1:0:780:U:H2'	1:0:781:G:C8	2.44	0.52
1:0:1211:G:H2'	1:0:1212:U:H6	1.75	0.52
1:0:1361:G:N2	1:0:1615:C:C2	2.78	0.52
1:0:1441:A:O2'	1:0:1442:C:H6	1.92	0.52
1:0:1479:G:H2'	1:0:1480:G:C8	2.44	0.52
1:0:1560:A:C6	1:0:1561:A:C6	2.98	0.52
1:0:1685:A:O2'	1:0:1686:A:P	2.68	0.52
1:0:1882:G:H21	1:0:1885:C:H41	1.53	0.52
1:0:1826:U:H4'	1:0:1952:A:C2	2.45	0.52
1:0:2059:U:H2'	1:0:2059:U:O2	2.08	0.52
1:0:2338:C:C2'	1:0:2339:A:H8	2.22	0.52
1:0:23:G:C2	1:0:24:G:C8	2.98	0.52
1:0:2729:A:H8	1:0:2729:A:O5'	1.92	0.52
1:0:2794:G:C6	1:0:2796:A:N3	2.78	0.52
1:0:521:U:H5	1:0:522:G:N3	2.07	0.52
1:0:738:G:O5'	1:0:738:G:H8	1.92	0.52
3:K:28:VAL:HG12	3:K:137:VAL:HB	1.92	0.52

Continued on next page...

Continued from previous page...

Atom-1	Atom-2	Interatomic distance (Å)	Clash overlap (Å)
1:0:1043:A:H2	1:0:1045:G:N7	2.07	0.52
1:0:1226:A:C8	1:0:1250:A:C2	2.97	0.52
1:0:1336:G:C2'	1:0:1337:G:H5'	2.40	0.52
1:0:1895:A:H3'	1:0:1895:A:C8	2.44	0.52
1:0:2198:U:C2'	1:0:2199:C:O4'	2.57	0.52
1:0:2501:U:H5'	1:0:2502:G:OP2	2.10	0.52
1:0:2605:C:H2'	1:0:2606:G:O4'	2.10	0.52
1:0:2805:G:C2'	1:0:2806:G:H5'	2.40	0.52
1:0:2811:G:C6	1:0:2812:A:C6	2.98	0.52
1:0:29:U:O5'	1:0:29:U:H6	1.92	0.52
1:0:431:G:H2'	1:0:432:C:H6	1.75	0.52
1:0:594:G:H2'	1:0:1264:C:N4	2.24	0.52
1:0:695:G:C4	1:0:696:U:C5	2.98	0.52
2:9:21:C:H2'	2:9:22:U:O4'	2.10	0.52
2:9:77:G:H2'	2:9:78:A:O4'	2.09	0.52
1:0:109:A:H2'	1:0:110:U:C5'	2.37	0.52
1:0:1236:G:H2'	1:0:1238:A:OP2	2.10	0.52
1:0:165:G:C2'	1:0:166:G:H5'	2.39	0.52
1:0:1681:A:H61	1:0:1979:C:N4	2.08	0.52
1:0:794:A:N1	1:0:1767:G:H2'	2.24	0.52
1:0:1998:A:H2'	1:0:1999:U:C5'	2.39	0.52
1:0:2001:G:C5	1:0:2002:A:N7	2.78	0.52
1:0:2095:G:H3'	1:0:2096:U:C5'	2.40	0.52
1:0:2243:C:H2'	1:0:2244:C:O4'	2.09	0.52
1:0:2427:A:OP1	1:0:2478:C:OP1	2.28	0.52
1:0:346:C:O2'	1:0:347:C:H5'	2.10	0.52
1:0:401:G:C2'	1:0:403:A:N7	2.70	0.52
1:0:689:A:H2'	1:0:690:A:O4'	2.10	0.52
1:0:708:G:N3	1:0:781:G:C2	2.78	0.52
1:0:1453:A:C2'	1:0:1454:U:H5'	2.40	0.51
1:0:1754:G:H4'	1:0:1754:G:OP1	2.09	0.51
1:0:1865:C:H2'	1:0:1866:G:O4'	2.10	0.51
1:0:1919:A:H5'	1:0:1920:A:C6	2.44	0.51
1:0:162:C:C4'	1:0:195:A:H4'	2.36	0.51
1:0:2178:U:O2'	1:0:2179:C:H5'	2.10	0.51
1:0:2202:G:N2	1:0:2203:G:H1'	2.25	0.51
1:0:2493:U:O5'	1:0:2493:U:H6	1.93	0.51
1:0:33:C:C2'	1:0:34:U:O5'	2.58	0.51
1:0:431:G:H2'	1:0:432:C:C6	2.45	0.51
1:0:569:C:O2'	1:0:570:G:H5'	2.10	0.51
1:0:614:G:H1'	1:0:670:U:H1'	1.91	0.51

Continued on next page...

Continued from previous page...

Atom-1	Atom-2	Interatomic distance (Å)	Clash overlap (Å)
1:0:610:G:C2	1:0:671:A:C2	2.98	0.51
1:0:682:G:H5''	1:0:683:A:OP2	2.10	0.51
1:0:689:A:C8	1:0:2422:C:H1'	2.45	0.51
1:0:697:G:C2'	1:0:801:A:N6	2.73	0.51
1:0:811:G:O2'	1:0:812:G:H5'	2.10	0.51
1:0:867:G:O2'	1:0:868:U:H5'	2.10	0.51
2:9:59:A:C8	2:9:60:A:C8	2.98	0.51
2:9:7:C:H2'	2:9:8:C:H6	1.74	0.51
1:0:1067:G:C2'	1:0:1114:A:H61	2.23	0.51
1:0:1207:G:H2'	1:0:1208:A:O4'	2.10	0.51
1:0:1425:G:H2'	1:0:1426:U:O4'	2.09	0.51
1:0:1617:G:H2'	1:0:1618:U:H5'	1.92	0.51
1:0:1804:U:O2'	1:0:1805:G:H5'	2.10	0.51
1:0:1851:A:C2	1:0:1852:G:H1'	2.44	0.51
1:0:186:C:H2'	1:0:187:U:O4'	2.10	0.51
1:0:1876:C:H2'	1:0:1877:C:H6	1.76	0.51
1:0:192:G:H4'	1:0:193:A:O5'	2.09	0.51
1:0:217:U:C4	1:0:218:A:C6	2.99	0.51
1:0:2195:C:C2'	1:0:2196:U:H5'	2.41	0.51
1:0:2232:G:N2	5:8:78:GLU:HB2	2.25	0.51
1:0:2325:A:HO2'	1:0:2326:C:P	2.33	0.51
1:0:2350:G:N1	1:0:2351:G:C5	2.79	0.51
1:0:2381:A:H5''	1:0:2382:C:OP1	2.11	0.51
1:0:2736:U:O4	1:0:2739:G:C6	2.63	0.51
1:0:540:G:C2	1:0:2005:U:OP1	2.64	0.51
1:0:68:C:N3	1:0:72:A:C2	2.78	0.51
1:0:8:A:C2	1:0:2870:C:O2	2.63	0.51
1:0:7:G:H2'	1:0:8:A:H8	1.75	0.51
1:0:944:A:C2	1:0:945:G:C1'	2.93	0.51
1:0:994:A:H3'	1:0:994:A:H8	1.73	0.51
5:8:51:GLN:O	5:8:51:GLN:OE1	2.29	0.51
1:0:1009:C:H42	1:0:1169:C:H42	1.57	0.51
1:0:1721:G:O2'	1:0:1722:G:H5'	2.10	0.51
1:0:1792:C:H2'	1:0:1793:A:OP1	2.11	0.51
1:0:2240:C:N4	1:0:2259:G:C6	2.78	0.51
1:0:2270:U:O2'	1:0:2353:G:N3	2.38	0.51
1:0:2484:G:O2'	1:0:2485:U:H6	1.93	0.51
1:0:2667:C:H42	1:0:2699:G:H3'	1.75	0.51
1:0:2867:G:O2'	1:0:2868:G:O4'	2.22	0.51
1:0:391:C:C2	1:0:410:A:C2	2.99	0.51
1:0:514:G:C2'	1:0:514:G:N3	2.73	0.51

Continued on next page...

Continued from previous page...

Atom-1	Atom-2	Interatomic distance (Å)	Clash overlap (Å)
1:0:836:G:C4	1:0:837:U:C5	2.99	0.51
1:0:880:C:N4	1:0:881:U:O4	2.43	0.51
1:0:929:A:H3'	1:0:930:A:C5'	2.29	0.51
1:0:1074:G:C8	1:0:1075:C:H5	2.29	0.51
1:0:1352:G:N2	1:0:1619:A:C8	2.78	0.51
1:0:12:U:H2'	1:0:13:A:H5'	1.92	0.51
1:0:143:A:H2'	1:0:144:U:C6	2.45	0.51
1:0:1540:C:C2'	1:0:1541:G:O4'	2.59	0.51
1:0:1723:U:HO2'	1:0:1724:C:P	2.33	0.51
1:0:1983:G:H2'	1:0:1984:A:O4'	2.09	0.51
1:0:208:C:N4	1:0:209:G:N2	2.58	0.51
1:0:2107:G:H3'	1:0:2108:G:H8	1.76	0.51
1:0:229:G:O2'	1:0:230:C:H5'	2.10	0.51
1:0:337:G:H2'	1:0:338:G:O4'	2.10	0.51
1:0:701:U:H2'	1:0:702:A:C5'	2.40	0.51
1:0:765:C:O2'	1:0:766:A:P	2.69	0.51
3:K:12:LYS:CG	3:K:15:ARG:HH21	2.23	0.51
1:0:1162:A:O2'	1:0:1163:C:H5'	2.09	0.51
1:0:48:A:H2	1:0:118:U:H3	1.58	0.51
1:0:1431:U:O2'	1:0:1432:G:H5'	2.11	0.51
1:0:1549:C:H6	1:0:1549:C:O5'	1.94	0.51
1:0:1362:A:C2	1:0:1614:C:N3	2.79	0.51
1:0:1339:U:C5	1:0:1664:G:O2'	2.63	0.51
1:0:1930:C:C4	1:0:1931:G:C8	2.99	0.51
1:0:579:G:C6	1:0:2013:A:C2	2.98	0.51
1:0:2239:C:C2	1:0:2240:C:C5	2.98	0.51
1:0:229:G:O2'	1:0:230:C:C5'	2.59	0.51
1:0:2550:C:N4	1:0:2553:G:C8	2.79	0.51
1:0:2662:C:O2'	1:0:2663:U:H5'	2.10	0.51
1:0:347:C:H2'	1:0:348:U:O4'	2.11	0.51
1:0:91:A:H3'	1:0:91:A:P	2.50	0.51
2:9:30:C:O2	2:9:58:G:N2	2.43	0.51
1:0:1149:G:C6	1:0:1150:C:C4	2.98	0.51
1:0:1287:A:C6	1:0:1315:A:H2	2.27	0.51
1:0:1390:G:O5'	1:0:1390:G:H8	1.93	0.51
1:0:1801:C:H1'	1:0:2207:G:HO2'	1.74	0.51
1:0:22:C:C2'	1:0:23:G:O5'	2.59	0.51
1:0:2483:U:O5'	1:0:2483:U:H6	1.94	0.51
1:0:2515:G:C5	1:0:2516:U:C4	2.98	0.51
1:0:2548:G:C2'	1:0:2549:G:C5'	2.62	0.51
1:0:2716:G:H2'	1:0:2717:G:H8	1.74	0.51

Continued on next page...

Continued from previous page...

Atom-1	Atom-2	Interatomic distance (Å)	Clash overlap (Å)
1:0:939:C:H2'	1:0:940:G:H8	1.69	0.51
1:0:953:G:H2'	1:0:954:U:O4'	2.11	0.51
1:0:970:A:C2	1:0:971:A:C5	2.99	0.51
2:9:75:A:C6	2:9:107:C:C2	2.99	0.51
3:K:78:LYS:HA	3:K:88:LYS:NZ	2.26	0.51
4:U:51:VAL:HG21	4:U:79:ILE:O	2.11	0.51
1:0:1439:G:N2	1:0:1440:G:N2	2.58	0.51
1:0:154:U:O2	1:0:154:U:H2'	2.09	0.51
1:0:1618:U:P	1:0:1618:U:C6	3.04	0.51
1:0:1345:G:H21	1:0:1626:A:H5'	1.72	0.51
1:0:1639:U:H2'	1:0:1640:C:H6	1.76	0.51
1:0:2185:U:H1'	1:0:2201:G:N2	2.25	0.51
1:0:2203:G:H4'	1:0:2205:C:C2	2.46	0.51
1:0:2209:G:H2'	1:0:2210:C:H6	1.76	0.51
1:0:2228:U:H4'	1:0:2254:C:C5	2.46	0.51
1:0:965:G:N3	1:0:2253:A:C2	2.78	0.51
1:0:237:G:N2	1:0:238:G:H1'	2.26	0.51
1:0:2454:C:H2'	1:0:2455:A:H5'	1.93	0.51
1:0:2565:C:O2'	1:0:2566:A:H5'	2.10	0.51
1:0:1773:C:O4'	1:0:2588:U:C2	2.64	0.51
1:0:2678:C:O2'	1:0:2679:G:H5'	2.10	0.51
1:0:2679:G:N2	1:0:2687:G:C4	2.79	0.51
1:0:27:G:O2'	1:0:28:A:H8	1.94	0.51
1:0:2833:C:N4	1:0:2834:A:N1	2.58	0.51
1:0:468:A:N3	1:0:470:U:C5	2.78	0.51
1:0:700:C:C6	1:0:701:U:C5	2.99	0.51
1:0:796:A:N6	1:0:798:G:C4	2.79	0.51
1:0:857:U:H2'	1:0:858:G:C4'	2.41	0.51
1:0:1004:A:C5	1:0:1005:U:H5	2.28	0.51
1:0:1019:U:H3'	1:0:1019:U:C6	2.45	0.51
1:0:1430:G:H2'	1:0:1431:U:C5	2.46	0.51
1:0:1619:A:H2'	1:0:1620:C:H5'	1.93	0.51
1:0:2476:A:C4'	1:0:2477:C:OP1	2.58	0.51
1:0:536:A:N6	1:0:2605:C:H4'	2.26	0.51
1:0:2676:G:O6	1:0:2688:G:O6	2.29	0.51
1:0:2863:U:C2'	1:0:2864:C:O4'	2.58	0.51
1:0:342:G:O2'	1:0:343:A:OP1	2.26	0.51
1:0:678:G:H2'	1:0:679:C:H6	1.76	0.51
1:0:2233:C:H1'	5:8:78:GLU:HG2	1.92	0.51
2:9:21:C:O2'	2:9:22:U:H5'	2.10	0.51
3:K:115:ALA:O	3:K:119:PHE:HD1	1.92	0.51

Continued on next page...

Continued from previous page...

Atom-1	Atom-2	Interatomic distance (Å)	Clash overlap (Å)
3:K:44:LYS:HG3	3:K:95:VAL:HG12	1.93	0.51
1:0:1032:A:N7	1:0:1151:U:O4	2.44	0.51
1:0:1184:G:C2'	1:0:1185:C:H5''	2.35	0.51
1:0:114:C:O2'	1:0:124:A:N3	2.37	0.51
1:0:1391:A:N7	1:0:1393:G:C6	2.78	0.51
1:0:1594:U:O2'	1:0:1595:A:H5'	2.11	0.51
1:0:1668:G:O2'	1:0:1669:A:H5'	2.11	0.51
1:0:1918:G:N2	1:0:1947:G:C4	2.79	0.51
1:0:1282:A:N6	1:0:1995:G:N2	2.58	0.51
1:0:2074:U:C3'	1:0:2075:U:C5'	2.83	0.51
1:0:2265:A:H5''	1:0:2266:A:C1'	2.40	0.51
1:0:2676:G:C2	1:0:2690:A:C2	2.99	0.51
1:0:2761:A:O5'	1:0:2762:G:H5'	2.10	0.51
1:0:387:A:C2	1:0:388:G:H1'	2.46	0.51
1:0:740:A:N6	1:0:741:G:C6	2.78	0.51
1:0:941:U:C2'	1:0:942:U:O4'	2.53	0.51
2:9:33:C:H2'	2:9:34:C:C6	2.46	0.51
1:0:1030:U:H2'	1:0:1031:C:C5'	2.41	0.51
1:0:1087:C:OP1	3:K:61:ARG:HD2	2.11	0.51
1:0:1294:G:H1	1:0:1299:A:N6	2.08	0.51
1:0:1363:C:C2'	1:0:1364:C:H5'	2.40	0.51
1:0:1384:G:H21	1:0:1385:C:N4	2.09	0.51
1:0:2299:A:H5''	1:0:2300:G:O4'	2.11	0.51
1:0:2325:A:O2'	1:0:2326:C:OP2	2.27	0.51
1:0:2437:G:O2'	1:0:2438:A:C8	2.64	0.51
1:0:2505:G:N1	1:0:2517:C:C2	2.79	0.51
1:0:516:G:H1'	1:0:517:A:C8	2.46	0.51
1:0:52:A:H2'	1:0:53:G:H5'	1.92	0.51
1:0:587:A:OP2	1:0:587:A:H8	1.93	0.51
1:0:594:G:C5	1:0:1264:C:N3	2.79	0.51
1:0:648:A:H5'	1:0:649:G:O5'	2.11	0.51
1:0:830:C:O2	1:0:852:U:H4'	2.11	0.51
5:8:27:ILE:HD11	5:8:44:ILE:CB	2.41	0.51
1:0:1227:A:H4'	1:0:1252:C:H4'	1.92	0.50
1:0:1354:A:C8	1:0:1410:U:N3	2.79	0.50
1:0:1422:C:O2'	1:0:1423:A:H5'	2.11	0.50
1:0:1437:A:C2'	1:0:1438:G:C8	2.75	0.50
1:0:181:A:H4'	1:0:182:G:OP1	2.09	0.50
1:0:1861:G:H2'	1:0:1862:C:H5'	1.93	0.50
1:0:2221:G:C5	1:0:2222:U:C6	2.99	0.50
1:0:2607:C:O2'	1:0:2761:A:H2'	2.10	0.50

Continued on next page...

Continued from previous page...

Atom-1	Atom-2	Interatomic distance (Å)	Clash overlap (Å)
1:0:2793:G:H2'	1:0:2794:G:H5'	1.94	0.50
1:0:329:C:O2'	1:0:330:C:H5'	2.11	0.50
1:0:391:C:C2'	1:0:392:G:H5'	2.40	0.50
1:0:600:G:C6	1:0:602:C:C4	2.99	0.50
1:0:607:C:O2'	1:0:608:G:H5'	2.11	0.50
1:0:646:C:O2	1:0:650:U:H4'	2.11	0.50
1:0:6:A:C6	1:0:7:G:C6	2.99	0.50
1:0:700:C:H3'	1:0:701:U:C6	2.46	0.50
1:0:765:C:O2'	1:0:766:A:C8	2.63	0.50
2:9:59:A:C2'	2:9:60:A:H5'	2.37	0.50
3:K:75:VAL:HG23	3:K:76:THR:O	2.11	0.50
1:0:953:G:H1'	1:0:1203:A:H2	1.74	0.50
1:0:131:C:O2'	1:0:132:U:H5'	2.11	0.50
1:0:1464:A:H61	1:0:1477:C:N4	2.08	0.50
1:0:1464:A:N6	1:0:1477:C:H42	2.09	0.50
1:0:1482:U:H2'	1:0:1483:G:H8	1.75	0.50
1:0:1503:G:C2'	1:0:1504:G:C8	2.94	0.50
1:0:1507:A:H4'	1:0:1510:A:OP1	2.11	0.50
1:0:2007:G:O2'	1:0:2008:C:H5'	2.11	0.50
1:0:199:A:C2	1:0:201:G:N3	2.80	0.50
1:0:2055:G:C6	1:0:2056:C:C4	2.99	0.50
1:0:221:A:H2	1:0:397:U:C2	2.29	0.50
1:0:2519:C:C4	1:0:2520:A:N7	2.80	0.50
1:0:2701:A:H2'	1:0:2702:G:C8	2.47	0.50
1:0:2785:A:N6	1:0:2865:G:H1'	2.25	0.50
1:0:473:C:H3'	1:0:473:C:C6	2.46	0.50
1:0:510:G:C3'	1:0:510:G:C8	2.94	0.50
1:0:674:U:H2'	1:0:675:C:H6	1.76	0.50
1:0:747:A:C4	1:0:748:A:C8	2.99	0.50
1:0:777:A:HO2'	1:0:778:G:P	2.34	0.50
1:0:794:A:H2	1:0:1767:G:C2	2.25	0.50
1:0:799:C:C2	1:0:800:U:C5	3.00	0.50
1:0:820:U:H2'	1:0:821:A:C8	2.46	0.50
1:0:91:A:C5	1:0:92:U:C4	2.99	0.50
3:K:44:LYS:HE2	3:K:93:TYR:CE2	2.47	0.50
1:0:1055:A:C6	1:0:1122:A:H5'	2.46	0.50
1:0:1200:G:H2'	1:0:1201:G:H5'	1.94	0.50
1:0:1479:G:H21	1:0:1543:G:N2	2.09	0.50
1:0:1791:C:C6	1:0:1791:C:H3'	2.47	0.50
1:0:2221:G:C5	1:0:2222:U:C5	2.99	0.50
1:0:2349:G:H2'	1:0:2350:G:O4'	2.11	0.50

Continued on next page...

Continued from previous page...

Atom-1	Atom-2	Interatomic distance (Å)	Clash overlap (Å)
1:0:2517:C:N3	1:0:2518:C:C5	2.80	0.50
1:0:2661:G:H2'	1:0:2662:C:C5'	2.41	0.50
1:0:2678:C:C2	1:0:2688:G:N2	2.79	0.50
1:0:2761:A:C5'	1:0:2762:G:H5'	2.40	0.50
1:0:2785:A:H61	1:0:2865:G:H1'	1.76	0.50
1:0:995:A:C5'	1:0:996:C:H5	2.20	0.50
5:8:58:ASN:O	5:8:62:ASP:HB2	2.12	0.50
1:0:1227:A:H2'	1:0:1228:G:O4'	2.11	0.50
1:0:1287:A:C5	1:0:1315:A:C2	2.99	0.50
1:0:1433:A:H62	1:0:1594:U:H3	1.57	0.50
1:0:1442:C:C2'	1:0:1443:G:OP1	2.59	0.50
1:0:1452:U:C5	1:0:1568:A:C2	3.00	0.50
1:0:1482:U:H2'	1:0:1483:G:C8	2.46	0.50
1:0:1976:U:H2'	1:0:1976:U:O2	2.11	0.50
1:0:1993:G:O2'	1:0:1994:U:H5'	2.10	0.50
1:0:2204:A:O2'	1:0:2205:C:C5	2.65	0.50
1:0:2290:A:H8	1:0:2290:A:O5'	1.95	0.50
1:0:2429:A:OP1	1:0:2476:A:C8	2.65	0.50
1:0:2504:G:C2	1:0:2518:C:C2	2.99	0.50
1:0:2567:G:O2'	1:0:2568:A:H5'	2.11	0.50
1:0:405:C:H2'	1:0:406:G:C8	2.45	0.50
1:0:490:A:N7	1:0:492:G:C1'	2.73	0.50
1:0:643:A:N3	1:0:2382:C:H1'	2.26	0.50
1:0:773:G:O2'	1:0:774:A:H5'	2.12	0.50
1:0:787:A:H1'	1:0:788:G:N7	2.27	0.50
1:0:837:U:H2'	1:0:838:A:C8	2.45	0.50
1:0:830:C:O2'	1:0:852:U:OP1	2.29	0.50
1:0:890:U:O2	1:0:911:A:N7	2.44	0.50
1:0:988:G:O2'	1:0:989:G:H5'	2.11	0.50
1:0:1181:C:H2'	1:0:1182:U:C5'	2.42	0.50
1:0:1404:C:C2	1:0:1406:A:N7	2.80	0.50
1:0:1442:C:H2'	1:0:1443:G:OP1	2.12	0.50
1:0:163:A:O2'	1:0:164:G:H5'	2.10	0.50
1:0:1692:C:H2'	1:0:1693:A:C5'	2.40	0.50
1:0:168:A:O2'	1:0:169:C:O4'	2.21	0.50
1:0:1991:C:C2	1:0:1992:G:N7	2.79	0.50
1:0:2233:C:C1'	5:8:77:SER:HB2	2.42	0.50
1:0:2248:A:H2'	1:0:2249:U:H5'	1.93	0.50
1:0:2522:G:H2'	1:0:2523:G:O4'	2.11	0.50
1:0:2672:U:O2'	1:0:2673:G:H5'	2.11	0.50
1:0:293:U:H2'	1:0:294:U:H6	1.76	0.50

Continued on next page...

Continued from previous page...

Atom-1	Atom-2	Interatomic distance (Å)	Clash overlap (Å)
1:0:300:C:H2'	1:0:301:C:O4'	2.12	0.50
1:0:304:A:C2'	1:0:305:A:H5''	2.40	0.50
1:0:426:C:H6	1:0:426:C:O5'	1.95	0.50
1:0:441:A:O2'	1:0:442:A:H5'	2.11	0.50
1:0:507:A:H2'	1:0:508:G:O4'	2.11	0.50
1:0:50:G:H2'	1:0:117:A:C2	2.46	0.50
1:0:734:G:C4	1:0:735:G:N7	2.80	0.50
1:0:768:U:C6	1:0:769:C:C5	2.99	0.50
1:0:830:C:H2'	1:0:831:G:C8	2.45	0.50
5:8:44:ILE:N	5:8:44:ILE:HD13	2.27	0.50
2:9:71:G:N3	2:9:71:G:H2'	2.26	0.50
1:0:1008:G:C6	1:0:1170:U:C2	3.00	0.50
1:0:1035:G:H3'	1:0:1036:G:H5''	1.92	0.50
1:0:1059:A:C2	1:0:1123:G:N2	2.80	0.50
1:0:1293:A:HO2'	1:0:1294:G:H5'	1.75	0.50
1:0:1430:G:H2'	1:0:1431:U:H6	1.72	0.50
1:0:1553:G:C4	1:0:1554:G:H1'	2.47	0.50
1:0:1604:A:H2'	1:0:1605:A:H5'	1.94	0.50
1:0:1724:C:OP2	1:0:1724:C:H3'	2.12	0.50
1:0:1837:G:O2'	1:0:1838:G:H5'	2.11	0.50
1:0:2209:G:C5	1:0:2210:C:C5	2.99	0.50
1:0:2264:C:O4'	1:0:2267:A:N6	2.40	0.50
1:0:2438:A:N3	1:0:2438:A:H2'	2.26	0.50
1:0:2476:A:H1'	1:0:2477:C:H5	1.76	0.50
1:0:2623:A:C6	1:0:2624:G:C2	3.00	0.50
1:0:2668:U:O2	1:0:2693:U:O4'	2.29	0.50
1:0:98:U:O2	1:0:98:U:H2'	2.10	0.50
5:8:41:LEU:CD2	5:8:110:LEU:HD13	2.42	0.50
2:9:35:C:H2'	2:9:36:A:O4'	2.12	0.50
3:K:71:PRO:HA	3:K:96:SER:HB3	1.92	0.50
1:0:1025:A:H2'	1:0:1026:U:C6	2.47	0.50
1:0:1291:G:O2'	1:0:1292:A:H5'	2.12	0.50
1:0:1465:G:O6	1:0:1476:G:O6	2.30	0.50
1:0:1777:A:H5'	1:0:1778:U:OP2	2.12	0.50
1:0:1791:C:C2'	1:0:1793:A:H5'	2.41	0.50
1:0:1895:A:H3'	1:0:1895:A:H8	1.75	0.50
1:0:2082:C:C6	1:0:2082:C:H3'	2.46	0.50
1:0:2269:G:C2	1:0:2322:U:O2	2.65	0.50
1:0:775:U:O2'	1:0:776:G:OP2	2.28	0.50
1:0:785:U:O2'	1:0:786:U:H5'	2.11	0.50
1:0:982:C:C5	1:0:983:G:N7	2.79	0.50

Continued on next page...

Continued from previous page...

Atom-1	Atom-2	Interatomic distance (Å)	Clash overlap (Å)
2:9:76:U:C2'	2:9:77:G:H5'	2.40	0.50
3:K:123:GLY:H	3:K:125:LYS:NZ	2.10	0.50
1:0:1277:G:C6	1:0:1278:A:N6	2.80	0.50
1:0:1359:G:H8	1:0:1359:G:H5'	1.76	0.50
1:0:1466:C:H2'	1:0:1467:U:O4'	2.11	0.50
1:0:1608:U:H2'	1:0:1609:G:C8	2.47	0.50
1:0:1766:U:H2'	1:0:1767:G:H5'	1.94	0.50
1:0:1898:U:H3'	1:0:1899:A:C5'	2.42	0.50
1:0:580:A:C8	1:0:2013:A:N6	2.80	0.50
1:0:2311:U:H4'	1:0:2315:A:N6	2.26	0.50
1:0:2376:G:H22	1:0:2399:C:H1'	1.76	0.50
1:0:805:G:H2'	1:0:2419:C:C2	2.47	0.50
1:0:2439:U:H2'	1:0:2440:C:H5'	1.94	0.50
1:0:2447:G:HO2'	1:0:2448:A:H5''	1.71	0.50
1:0:2594:U:C2	1:0:2595:C:C5	2.99	0.50
1:0:442:A:H2'	1:0:443:A:N7	2.26	0.50
1:0:499:G:C2	1:0:503:G:O6	2.65	0.50
1:0:512:A:H2'	1:0:513:A:H5'	1.92	0.50
1:0:693:A:N1	1:0:811:G:C6	2.80	0.50
1:0:820:U:H2'	1:0:821:A:H8	1.77	0.50
1:0:889:C:H2'	1:0:890:U:C6	2.47	0.50
1:0:1076:U:H6	1:0:1076:U:O5'	1.94	0.50
1:0:1108:U:C2'	1:0:1109:A:H5'	2.42	0.50
1:0:1174:G:N2	1:0:1175:A:C4	2.80	0.50
1:0:1215:A:N3	1:0:1258:G:C2	2.80	0.50
1:0:1333:G:H22	1:0:1344:C:N4	2.01	0.50
1:0:1346:C:N4	1:0:1347:C:H41	2.10	0.50
1:0:1379:A:C5	1:0:1380:C:C4	3.00	0.50
1:0:1408:A:C6	1:0:1411:C:C2	3.00	0.50
1:0:1750:A:C2	1:0:1751:A:C5	3.00	0.50
1:0:1947:G:C6	1:0:1950:C:C4	3.00	0.50
1:0:1962:C:C6	1:0:1962:C:C3'	2.95	0.50
1:0:204:A:H2	1:0:431:G:O2'	1.87	0.50
1:0:212:U:C2'	1:0:213:C:H5'	2.42	0.50
1:0:2178:U:H2'	1:0:2179:C:O4'	2.11	0.50
1:0:2184:C:C4	1:0:2185:U:C4	3.00	0.50
1:0:225:G:O5'	1:0:226:C:H5''	2.11	0.50
1:0:2689:C:H2'	1:0:2690:A:O4'	2.12	0.50
1:0:2756:A:C2	1:0:2758:A:C6	3.00	0.50
1:0:2843:A:N6	1:0:2844:G:C2	2.80	0.50
1:0:352:G:C2'	1:0:353:G:H5'	2.41	0.50

Continued on next page...

Continued from previous page...

Atom-1	Atom-2	Interatomic distance (Å)	Clash overlap (Å)
1:0:700:C:C2'	1:0:701:U:C6	2.94	0.50
1:0:791:G:H2'	1:0:792:U:O4'	2.12	0.50
1:0:873:U:O4	1:0:930:A:N6	2.45	0.50
1:0:974:U:H2'	1:0:974:U:O2	2.12	0.50
2:9:88:C:H2'	2:9:89:G:C8	2.47	0.50
1:0:1141:U:N3	1:0:2008:C:H5''	2.26	0.49
1:0:829:C:C2	1:0:1206:G:C2	3.00	0.49
1:0:1514:C:C4'	1:0:1593:C:H4'	2.42	0.49
1:0:1684:G:O2'	1:0:1685:A:O5'	2.28	0.49
1:0:1863:U:H2'	1:0:1863:U:O2	2.11	0.49
1:0:1977:C:O2'	1:0:1978:U:H5'	2.11	0.49
1:0:2001:G:H2'	1:0:2002:A:C8	2.47	0.49
1:0:2038:C:C4'	1:0:2039:G:H5''	2.40	0.49
1:0:2210:C:H2'	1:0:2211:U:C6	2.47	0.49
1:0:2720:A:C2	1:0:2744:A:C4	3.00	0.49
1:0:488:A:N1	1:0:489:A:C6	2.80	0.49
1:0:616:U:O2'	1:0:617:U:H5''	2.12	0.49
1:0:67:G:C6	1:0:72:A:N1	2.80	0.49
1:0:813:A:C5	1:0:815:A:O4'	2.65	0.49
1:0:831:G:O2'	1:0:832:A:H5''	2.12	0.49
1:0:982:C:H2'	1:0:983:G:H8	1.77	0.49
2:9:27:A:H2'	2:9:28:A:C8	2.36	0.49
3:K:125:LYS:H	3:K:125:LYS:CE	2.25	0.49
3:K:64:LYS:HG2	3:K:64:LYS:O	2.12	0.49
1:0:2344:G:C5'	4:U:60:PHE:HE2	2.25	0.49
1:0:1018:C:OP2	1:0:1020:A:OP2	2.30	0.49
1:0:1054:C:H4'	1:0:1057:A:H62	1.77	0.49
1:0:1107:A:P	1:0:1107:A:H8	2.35	0.49
1:0:1391:A:N3	1:0:1392:U:C5	2.76	0.49
1:0:1485:U:H2'	1:0:1486:A:H8	1.77	0.49
1:0:1687:C:C5	1:0:1688:U:N3	2.80	0.49
1:0:1886:G:O2'	1:0:1887:G:H5'	2.12	0.49
1:0:2246:A:H2	1:0:2250:G:H1	1.60	0.49
1:0:2597:G:H2'	1:0:2598:C:O4'	2.13	0.49
1:0:479:G:H2'	1:0:480:G:H8	1.78	0.49
1:0:617:U:C2	1:0:632:A:N7	2.80	0.49
1:0:788:G:N2	1:0:800:U:C3'	2.75	0.49
1:0:880:C:OP2	1:0:880:C:H6	1.95	0.49
1:0:983:G:C6	1:0:984:A:N6	2.80	0.49
5:8:41:LEU:HD22	5:8:110:LEU:HD13	1.94	0.49
2:9:102:A:OP2	2:9:102:A:H8	1.95	0.49

Continued on next page...

Continued from previous page...

Atom-1	Atom-2	Interatomic distance (Å)	Clash overlap (Å)
1:0:1011:A:O2'	1:0:1012:A:H5'	2.12	0.49
1:0:1120:C:H5'	1:0:1121:G:OP2	2.11	0.49
1:0:1136:G:N7	1:0:1137:A:N6	2.59	0.49
1:0:1223:G:C2	1:0:1250:A:N7	2.81	0.49
1:0:128:C:C3'	1:0:129:A:H5''	2.41	0.49
1:0:1463:A:C1'	1:0:1543:G:N2	2.75	0.49
1:0:1563:U:C2	1:0:1564:U:C5	3.01	0.49
1:0:1681:A:C2	1:0:2706:U:C2	3.00	0.49
1:0:165:G:N1	1:0:186:C:C4	2.80	0.49
1:0:1908:C:O5'	1:0:1908:C:H6	1.95	0.49
1:0:760:U:O2	1:0:1997:A:H1'	2.12	0.49
1:0:871:U:O2	1:0:2247:A:H2'	2.12	0.49
1:0:2277:A:C2	1:0:2278:A:H1'	2.48	0.49
1:0:2395:C:O2'	1:0:2396:C:H5''	2.12	0.49
1:0:2396:C:H6	1:0:2396:C:C5'	2.24	0.49
1:0:2459:C:N4	1:0:2460:G:C2	2.81	0.49
1:0:2604:G:H2'	1:0:2605:C:C6	2.48	0.49
1:0:2697:G:O2'	1:0:2698:G:H5'	2.12	0.49
1:0:2818:G:O2'	1:0:2819:G:H5'	2.13	0.49
1:0:880:C:OP2	1:0:880:C:C6	2.65	0.49
1:0:940:G:C8	1:0:940:G:OP2	2.64	0.49
2:9:59:A:H3'	2:9:60:A:H8	1.78	0.49
3:K:115:ALA:O	3:K:119:PHE:CD1	2.65	0.49
1:0:1019:U:O2'	1:0:1020:A:H5'	2.12	0.49
1:0:1054:C:H4'	1:0:1057:A:C5	2.47	0.49
1:0:1055:A:H2	1:0:1121:G:O2'	1.94	0.49
1:0:1055:A:N6	1:0:1123:G:H1'	2.26	0.49
1:0:1129:A:C2	1:0:1130:U:C2	3.00	0.49
1:0:164:G:C2	1:0:187:U:O2	2.66	0.49
1:0:172:A:H2'	1:0:175:C:H42	1.78	0.49
1:0:1759:A:H2'	1:0:1760:G:O4'	2.12	0.49
1:0:1838:G:H2'	1:0:1839:A:O4'	2.13	0.49
1:0:2182:A:C2'	1:0:2183:C:H5'	2.42	0.49
1:0:2277:A:H3'	1:0:2278:A:C8	2.45	0.49
1:0:2498:U:C5'	1:0:2499:C:OP1	2.58	0.49
1:0:2550:C:C4	1:0:2553:G:C8	3.01	0.49
1:0:2568:A:N1	1:0:2585:C:N4	2.59	0.49
1:0:2685:A:C2	1:0:2686:C:H1'	2.47	0.49
1:0:2761:A:H5''	1:0:2762:G:H5'	1.94	0.49
1:0:2773:G:H2'	1:0:2774:U:H3'	1.93	0.49
1:0:353:G:H2'	1:0:354:C:H6	1.77	0.49

Continued on next page...

Continued from previous page...

Atom-1	Atom-2	Interatomic distance (Å)	Clash overlap (Å)
1:0:819:C:O2	1:0:2423:G:O2'	2.31	0.49
1:0:927:C:H2'	1:0:928:G:H5'	1.95	0.49
2:9:45:C:H3'	2:9:46:G:H5'	1.94	0.49
2:9:75:A:N3	2:9:75:A:H2'	2.27	0.49
2:9:96:C:H2'	2:9:97:C:C6	2.47	0.49
3:K:29:ALA:HB2	3:K:68:ARG:HH22	1.76	0.49
1:0:105:G:O2'	1:0:106:G:H5'	2.12	0.49
1:0:1192:A:C2	1:0:1193:G:C5	3.01	0.49
1:0:1291:G:C2	1:0:1292:A:C4	3.00	0.49
1:0:1786:C:H1'	1:0:1884:A:OP2	2.12	0.49
1:0:1920:A:N1	1:0:1922:U:C4	2.81	0.49
1:0:2496:C:O2'	1:0:2497:A:C5'	2.57	0.49
1:0:2568:A:O2'	1:0:2569:A:H5'	2.12	0.49
1:0:1949:A:H1'	1:0:2572:U:H5'	1.93	0.49
1:0:2582:G:OP1	5:8:82:ARG:NH2	2.46	0.49
1:0:2721:A:H2'	1:0:2722:C:O4'	2.12	0.49
1:0:2725:C:O5'	1:0:2725:C:H6	1.95	0.49
1:0:2860:C:H2'	1:0:2861:A:O4'	2.11	0.49
1:0:299:C:H2'	1:0:300:C:C5	2.47	0.49
1:0:417:C:C6	1:0:417:C:C3'	2.96	0.49
1:0:242:A:N7	1:0:441:A:N6	2.59	0.49
1:0:62:U:C3'	1:0:63:A:C8	2.93	0.49
1:0:717:G:HO2'	1:0:718:A:P	2.34	0.49
1:0:848:A:N6	1:0:849:G:C6	2.80	0.49
5:8:41:LEU:HD23	5:8:41:LEU:C	2.32	0.49
1:0:1004:A:C6	1:0:1005:U:H5	2.30	0.49
1:0:116:A:OP2	1:0:117:A:C8	2.66	0.49
1:0:1370:U:H2'	1:0:1371:G:O4'	2.12	0.49
1:0:1459:U:N3	1:0:1476:G:P	2.86	0.49
1:0:1792:C:C2'	1:0:1793:A:OP1	2.60	0.49
1:0:1856:U:OP1	1:0:2389:G:O2'	2.23	0.49
1:0:1920:A:H5''	1:0:1921:A:OP2	2.13	0.49
1:0:1920:A:C6	1:0:1922:U:C5	3.01	0.49
1:0:1936:A:H1'	1:0:2539:C:O4'	2.13	0.49
1:0:176:A:N6	1:0:2410:U:C2	2.80	0.49
1:0:2620:G:C2	1:0:2621:G:C8	3.00	0.49
1:0:2718:A:N1	1:0:2746:G:O6	2.46	0.49
1:0:427:C:H2'	1:0:428:A:H8	1.76	0.49
1:0:450:C:H6	1:0:450:C:O5'	1.95	0.49
1:0:542:A:H2'	1:0:543:G:C5'	2.37	0.49
1:0:548:G:C2	1:0:549:G:N7	2.81	0.49

Continued on next page...

Continued from previous page...

Atom-1	Atom-2	Interatomic distance (Å)	Clash overlap (Å)
1:0:664:C:H3'	1:0:664:C:C6	2.47	0.49
1:0:873:U:H2'	1:0:874:A:H5'	1.94	0.49
1:0:967:G:H2'	1:0:968:C:H5'	1.93	0.49
1:0:973:U:H2'	1:0:974:U:H6	1.78	0.49
5:8:108:ALA:O	5:8:112:GLN:HB2	2.12	0.49
1:0:1035:G:OP2	1:0:1036:G:H3'	2.11	0.49
1:0:1119:U:O5'	1:0:1119:U:H6	1.95	0.49
1:0:114:C:O2'	1:0:115:G:H5'	2.13	0.49
1:0:1439:G:C2'	1:0:1440:G:O4'	2.60	0.49
1:0:198:A:C6	1:0:210:A:C2	3.00	0.49
1:0:1993:G:C5	1:0:1994:U:C5	3.00	0.49
1:0:2001:G:H2'	1:0:2002:A:O4'	2.13	0.49
1:0:2069:U:H2'	1:0:2070:G:C8	2.48	0.49
1:0:2209:G:C5	1:0:2210:C:H5	2.31	0.49
1:0:2387:U:O2'	1:0:2388:G:H5'	2.13	0.49
1:0:2225:G:C4	1:0:2405:A:N3	2.81	0.49
1:0:241:C:C2'	1:0:242:A:H5''	2.42	0.49
1:0:2469:G:C4'	1:0:2470:U:OP1	2.58	0.49
1:0:2560:G:H1	1:0:2589:C:H6	1.56	0.49
1:0:2660:C:C4	1:0:2704:U:C5	3.01	0.49
1:0:2838:U:O2'	1:0:2839:G:H5'	2.13	0.49
1:0:442:A:C6	1:0:443:A:N6	2.77	0.49
1:0:571:U:O2	1:0:581:A:C8	2.66	0.49
1:0:691:C:O2'	1:0:692:C:H5'	2.13	0.49
1:0:926:C:C2'	1:0:927:C:H5'	2.41	0.49
1:0:870:C:H4'	4:U:23:VAL:HG21	1.95	0.49
1:0:1001:A:C6	1:0:1200:G:H1'	2.48	0.49
1:0:1002:C:O2	1:0:1175:A:C2	2.66	0.49
1:0:1272:G:H2'	1:0:1273:G:C8	2.48	0.49
1:0:1436:G:H22	1:0:1593:C:C1'	2.06	0.49
1:0:1443:G:O4'	1:0:1584:G:H1'	2.13	0.49
1:0:1685:A:O4'	1:0:1686:A:C6	2.66	0.49
1:0:1697:U:C5	1:0:1698:C:C4	3.01	0.49
1:0:1699:A:C2	1:0:1700:C:C2	3.00	0.49
1:0:1784:C:O5'	1:0:1784:C:H6	1.95	0.49
1:0:1884:A:O2'	1:0:1885:C:H5'	2.12	0.49
1:0:1920:A:N1	1:0:1922:U:C5	2.80	0.49
1:0:2219:U:H2'	1:0:2220:A:H5'	1.94	0.49
1:0:2246:A:N3	1:0:2246:A:H2'	2.28	0.49
1:0:2560:G:C6	1:0:2589:C:H6	2.30	0.49
1:0:460:U:C5	1:0:592:G:O2'	2.65	0.49

Continued on next page...

Continued from previous page...

Atom-1	Atom-2	Interatomic distance (Å)	Clash overlap (Å)
1:0:599:A:C2	1:0:681:A:C2	3.01	0.49
1:0:712:A:H2'	1:0:713:G:O4'	2.13	0.49
1:0:988:G:C6	1:0:989:G:N7	2.81	0.49
1:0:994:A:H3'	1:0:994:A:C8	2.47	0.49
2:9:110:U:O2'	2:9:111:C:H5'	2.12	0.49
2:9:73:C:H2'	2:9:74:A:H8	1.78	0.49
1:0:1138:A:H61	1:0:2442:C:H1'	1.78	0.49
1:0:132:U:H2'	1:0:133:C:C6	2.47	0.49
1:0:1538:A:H2'	1:0:1539:U:H6	1.78	0.49
1:0:1682:A:O2'	1:0:1683:G:H5'	2.13	0.49
1:0:427:C:O2	1:0:1856:U:H4'	2.13	0.49
1:0:1886:G:H2'	1:0:1887:G:H8	1.77	0.49
1:0:1923:U:N3	1:0:1947:G:H4'	2.28	0.49
1:0:1997:A:H2'	1:0:1998:A:N7	2.28	0.49
1:0:216:U:C2'	1:0:217:U:O4'	2.56	0.49
1:0:228:A:H2'	1:0:229:G:O4'	2.13	0.49
1:0:2328:G:C3'	1:0:2329:C:H5''	2.42	0.49
1:0:2436:U:O2	1:0:2474:G:C2	2.66	0.49
1:0:2442:C:H2'	1:0:2443:C:C6	2.48	0.49
1:0:2661:G:C2'	1:0:2662:C:H5'	2.41	0.49
1:0:2662:C:C2'	1:0:2663:U:H5'	2.43	0.49
1:0:427:C:H2'	1:0:428:A:C8	2.47	0.49
1:0:71:A:C8	1:0:71:A:H5''	2.47	0.49
1:0:1041:G:C4	1:0:1042:G:C8	3.01	0.49
1:0:1473:U:C4'	1:0:1474:A:N7	2.74	0.49
1:0:161:U:N3	1:0:162:C:C4	2.81	0.49
1:0:1323:G:H1'	1:0:1627:C:C5'	2.43	0.49
1:0:1684:G:HO2'	1:0:1685:A:P	2.36	0.49
1:0:1817:U:H2'	1:0:1818:G:O4'	2.13	0.49
1:0:2253:A:C2	1:0:2255:G:H1'	2.47	0.49
1:0:2286:G:N3	1:0:2286:G:C2'	2.74	0.49
1:0:242:A:C2'	1:0:243:G:OP2	2.61	0.49
1:0:299:C:H2'	1:0:300:C:C6	2.47	0.49
1:0:832:A:H2'	1:0:833:A:H8	1.77	0.49
1:0:839:U:H5''	1:0:2408:G:P	2.53	0.49
1:0:973:U:O2'	1:0:974:U:H5'	2.13	0.49
1:0:1031:C:H1'	1:0:1151:U:H3	1.78	0.48
1:0:1185:C:C2	1:0:1187:A:OP2	2.66	0.48
1:0:1200:G:C6	1:0:1201:G:C4	3.01	0.48
1:0:1229:C:H2'	1:0:1230:C:C6	2.46	0.48
1:0:1332:G:H2'	1:0:1333:G:C8	2.48	0.48

Continued on next page...

Continued from previous page...

Atom-1	Atom-2	Interatomic distance (Å)	Clash overlap (Å)
1:0:1383:C:C2	1:0:1384:G:N7	2.81	0.48
1:0:1427:G:OP2	1:0:1428:G:N1	2.46	0.48
1:0:201:G:H2'	1:0:202:A:O4'	2.13	0.48
1:0:2062:U:C2'	1:0:2063:A:O5'	2.61	0.48
1:0:2225:G:C4	1:0:2226:A:C8	3.01	0.48
1:0:2619:G:C6	1:0:2755:A:C2	3.01	0.48
1:0:2649:A:O2'	1:0:2650:G:H5'	2.12	0.48
1:0:2773:G:C8	1:0:2774:U:O3'	2.63	0.48
1:0:305:A:H2'	1:0:306:G:H5'	1.95	0.48
1:0:415:A:H2'	1:0:416:U:H5'	1.95	0.48
1:0:14:A:C6	1:0:536:A:H2	2.30	0.48
1:0:816:U:O2'	1:0:817:A:H5'	2.12	0.48
1:0:859:U:C4'	1:0:860:U:H5	2.24	0.48
5:8:71:LEU:C	5:8:71:LEU:CD1	2.81	0.48
2:9:102:A:OP2	2:9:102:A:C8	2.66	0.48
2:9:48:A:C5	2:9:49:C:C4	3.00	0.48
1:0:1039:A:C5	1:0:1136:G:N2	2.81	0.48
1:0:1247:U:H2'	1:0:1248:G:O4'	2.13	0.48
1:0:1278:A:O2'	1:0:1279:G:O5'	2.25	0.48
1:0:1305:C:C4	1:0:1306:U:C4	3.01	0.48
1:0:1:G:H2'	1:0:2:G:H8	1.71	0.48
1:0:2168:A:OP2	1:0:2169:A:OP2	2.31	0.48
1:0:2064:U:C4	1:0:2216:G:C2	3.01	0.48
1:0:2560:G:O6	1:0:2589:C:C6	2.66	0.48
1:0:309:G:N2	1:0:350:U:H5	2.12	0.48
1:0:723:C:H2'	1:0:724:C:C6	2.49	0.48
1:0:860:U:H2'	1:0:860:U:O2	2.12	0.48
2:9:51:G:H2'	2:9:52:G:C8	2.46	0.48
3:K:42:TRP:CD2	3:K:95:VAL:HG21	2.47	0.48
4:U:40:GLN:HE22	4:U:44:LYS:N	2.12	0.48
1:0:1344:C:C2'	1:0:1345:G:H5''	2.43	0.48
1:0:1378:A:H2'	1:0:1379:A:H8	1.77	0.48
1:0:1537:U:H2'	1:0:1538:A:H8	1.72	0.48
1:0:1784:C:O2'	1:0:1785:A:H5'	2.13	0.48
1:0:1840:A:O2'	1:0:1841:G:H5'	2.14	0.48
1:0:1849:G:N2	1:0:1869:A:N6	2.60	0.48
1:0:201:G:C2	1:0:202:A:C4	3.00	0.48
1:0:2175:A:O2'	1:0:2176:U:H5'	2.12	0.48
1:0:2522:G:C8	1:0:2522:G:H5'	2.44	0.48
1:0:2789:U:H2'	1:0:2790:C:O4'	2.13	0.48
1:0:322:A:O2'	1:0:323:G:P	2.72	0.48

Continued on next page...

Continued from previous page...

Atom-1	Atom-2	Interatomic distance (Å)	Clash overlap (Å)
1:0:422:C:H2'	1:0:423:G:C8	2.47	0.48
1:0:691:C:H2'	1:0:692:C:C6	2.39	0.48
1:0:971:A:H5''	1:0:972:C:OP1	2.14	0.48
2:9:23:G:H2'	2:9:24:U:C6	2.48	0.48
2:9:89:G:H2'	2:9:91:A:OP2	2.13	0.48
1:0:1083:C:H42	1:0:1103:C:H41	1.61	0.48
1:0:1255:A:C4	1:0:1256:C:C5	3.01	0.48
1:0:1264:C:H2'	1:0:1264:C:O2	2.13	0.48
1:0:1356:G:O5'	1:0:1357:U:OP2	2.31	0.48
1:0:1356:G:N2	1:0:1418:C:C2	2.81	0.48
1:0:1740:G:O2'	1:0:1741:G:H5'	2.13	0.48
1:0:1784:C:O2'	1:0:1953:A:N6	2.45	0.48
1:0:167:A:H5''	1:0:181:A:N1	2.28	0.48
1:0:1830:C:N4	1:0:1881:U:C3'	2.74	0.48
1:0:196:A:O2'	1:0:197:G:H5'	2.12	0.48
1:0:1141:U:O2	1:0:2008:C:H5''	2.13	0.48
1:0:246:C:H5	1:0:373:A:C2	2.32	0.48
1:0:2668:U:H5'	1:0:2669:C:H5'	1.96	0.48
1:0:442:A:C5	1:0:443:A:N6	2.75	0.48
1:0:456:C:H6	1:0:456:C:H3'	1.78	0.48
1:0:521:U:H2'	1:0:522:G:H5'	1.94	0.48
1:0:538:A:H2'	1:0:539:A:O4'	2.13	0.48
1:0:594:G:H1	1:0:1266:G:P	2.36	0.48
1:0:704:G:C5	1:0:705:C:C5	3.01	0.48
1:0:829:C:O2'	1:0:830:C:H5'	2.13	0.48
1:0:927:C:C2'	1:0:928:G:H5'	2.43	0.48
1:0:2232:G:H1	5:8:79:ASP:CG	2.17	0.48
2:9:14:C:H4'	2:9:17:A:H61	1.76	0.48
1:0:1280:U:C5	1:0:1995:G:N2	2.81	0.48
1:0:1326:U:C2	1:0:1626:A:C2	3.01	0.48
1:0:1773:C:H5'	1:0:2588:U:O2	2.14	0.48
1:0:1807:A:P	1:0:1814:G:H4'	2.53	0.48
1:0:1835:C:O5'	1:0:1835:C:H6	1.97	0.48
1:0:184:A:H2'	1:0:185:C:C6	2.48	0.48
1:0:2552:C:O3'	1:0:2552:C:OP1	2.32	0.48
1:0:2809:A:H2'	1:0:2810:A:H5'	1.96	0.48
1:0:368:A:O2'	1:0:369:C:H5'	2.13	0.48
1:0:581:A:C2	1:0:582:G:C4	3.02	0.48
5:8:71:LEU:HD12	5:8:72:LYS:N	2.27	0.48
2:9:91:A:H8	2:9:91:A:O5'	1.96	0.48
3:K:64:LYS:O	3:K:107:VAL:HG12	2.12	0.48

Continued on next page...

Continued from previous page...

Atom-1	Atom-2	Interatomic distance (Å)	Clash overlap (Å)
4:U:40:GLN:HE22	4:U:44:LYS:H	1.61	0.48
1:0:1279:G:O2'	1:0:1280:U:OP2	2.22	0.48
1:0:1339:U:O2'	1:0:1340:C:H5'	2.14	0.48
1:0:1636:G:C6	1:0:1637:U:C4	3.02	0.48
1:0:1639:U:H2'	1:0:1640:C:O4'	2.14	0.48
1:0:1749:G:O2'	1:0:1750:A:OP1	2.22	0.48
1:0:2093:G:C4	1:0:2094:C:H5	2.32	0.48
1:0:2217:G:C5'	1:0:2218:G:N7	2.77	0.48
1:0:2371:A:C4	1:0:2372:A:C8	3.02	0.48
1:0:2498:U:C2	1:0:2520:A:C2	3.02	0.48
1:0:2738:A:C2'	1:0:2739:G:H5'	2.44	0.48
1:0:620:G:C4	1:0:621:U:C5	3.00	0.48
1:0:65:C:H2'	1:0:66:U:H5'	1.95	0.48
1:0:747:A:C5	1:0:748:A:C5	3.02	0.48
1:0:788:G:H5'	1:0:790:A:N3	2.29	0.48
3:K:119:PHE:H	3:K:119:PHE:HD1	1.61	0.48
3:K:28:VAL:HG12	3:K:137:VAL:CB	2.43	0.48
4:U:14:ARG:CG	4:U:15:ASP:N	2.67	0.48
1:0:1174:G:C2	1:0:1175:A:C5	3.02	0.48
1:0:1211:G:H2'	1:0:1212:U:C6	2.49	0.48
1:0:1269:G:C6	1:0:1270:C:C4	3.01	0.48
1:0:1281:A:H2'	1:0:1282:A:H8	1.78	0.48
1:0:1586:A:H2'	1:0:1587:A:C8	2.49	0.48
1:0:1699:A:H5'	1:0:1753:A:O2'	2.14	0.48
1:0:1815:G:C5	1:0:1816:G:C8	3.02	0.48
1:0:1861:G:H2'	1:0:1862:C:C5'	2.43	0.48
1:0:1924:C:H42	5:8:61:ARG:HD2	1.73	0.48
1:0:2312:A:H1'	1:0:2314:A:C4	2.49	0.48
1:0:2402:U:H4'	1:0:2404:A:N7	2.28	0.48
1:0:2441:U:H2'	1:0:2442:C:C6	2.49	0.48
1:0:513:A:C6	1:0:516:G:C6	3.02	0.48
1:0:76:C:C6	1:0:76:C:H5'	2.39	0.48
1:0:970:A:H2'	1:0:970:A:N3	2.29	0.48
5:8:87:ASP:O	5:8:91:LEU:HG	2.14	0.48
2:9:71:G:C5	2:9:72:C:C5	3.02	0.48
2:9:7:C:C2	2:9:8:C:C5	3.01	0.48
1:0:1374:G:O2'	1:0:1375:C:H5'	2.14	0.48
1:0:1454:U:H2'	1:0:1455:C:C6	2.48	0.48
1:0:1550:C:H3'	1:0:1551:U:O4'	2.13	0.48
1:0:1617:G:C3'	1:0:1618:U:H6	2.27	0.48
1:0:165:G:H2'	1:0:166:G:C5'	2.44	0.48

Continued on next page...

Continued from previous page...

Atom-1	Atom-2	Interatomic distance (Å)	Clash overlap (Å)
1:0:2095:G:H2'	1:0:2096:U:H5''	1.94	0.48
1:0:2439:U:O2	1:0:2439:U:H2'	2.12	0.48
1:0:2441:U:H2'	1:0:2442:C:H6	1.78	0.48
1:0:2452:U:O2	1:0:2452:U:H2'	2.14	0.48
1:0:2434:G:C2	1:0:2477:C:N4	2.81	0.48
1:0:2555:G:O2'	1:0:2556:A:H5'	2.13	0.48
1:0:2623:A:N6	1:0:2624:G:C2	2.81	0.48
1:0:2681:A:H2'	1:0:2682:C:H5'	1.96	0.48
1:0:2759:U:H4'	1:0:2761:A:C5	2.49	0.48
1:0:459:A:H1'	1:0:461:A:N6	2.29	0.48
1:0:490:A:O2'	1:0:491:A:C5'	2.56	0.48
1:0:58:C:H3'	1:0:59:G:H5''	1.95	0.48
1:0:640:C:H5''	1:0:660:G:HO2'	1.77	0.48
1:0:942:U:C6	1:0:942:U:H3'	2.49	0.48
1:0:983:G:N1	1:0:984:A:N6	2.62	0.48
1:0:1142:G:HO2'	1:0:1143:A:C5'	2.27	0.48
1:0:1514:C:H5'	1:0:1593:C:C5'	2.44	0.48
1:0:2053:G:H2'	1:0:2054:A:C8	2.49	0.48
1:0:2105:U:H2'	1:0:2106:G:O4'	2.14	0.48
1:0:220:U:C2	1:0:221:A:C8	3.01	0.48
1:0:2261:G:H4'	1:0:2262:C:OP2	2.14	0.48
1:0:2407:G:OP1	1:0:2408:G:OP1	2.31	0.48
1:0:2813:G:C6	1:0:2814:G:C5	3.02	0.48
1:0:2820:C:O2'	1:0:2821:G:C5'	2.62	0.48
1:0:2838:U:N3	1:0:2839:G:N7	2.62	0.48
1:0:318:G:H21	1:0:341:A:H62	1.62	0.48
1:0:352:G:H2'	1:0:353:G:H5'	1.95	0.48
1:0:641:G:H4'	1:0:651:C:O2'	2.13	0.48
1:0:677:G:C2	1:0:678:G:C8	3.02	0.48
1:0:759:C:C5	1:0:2591:C:OP1	2.66	0.48
1:0:962:C:C2'	1:0:963:G:O5'	2.62	0.48
1:0:971:A:O2'	1:0:973:U:H5'	2.14	0.48
3:K:79:PRO:HD3	3:K:88:LYS:CE	2.44	0.48
1:0:1211:G:C2	1:0:1263:G:C6	3.02	0.48
1:0:1302:C:P	1:0:1664:G:H22	2.37	0.48
1:0:1393:G:N3	1:0:1393:G:H2'	2.28	0.48
1:0:1424:U:H2'	1:0:1425:G:C8	2.49	0.48
1:0:1445:A:C4	1:0:1446:U:C6	3.02	0.48
1:0:1747:G:H4'	1:0:1749:G:C1'	2.43	0.48
1:0:1975:G:C4	1:0:1980:A:C6	3.01	0.48
1:0:2062:U:H2'	1:0:2063:A:O5'	2.14	0.48

Continued on next page...

Continued from previous page...

Atom-1	Atom-2	Interatomic distance (Å)	Clash overlap (Å)
1:0:2267:A:C2	1:0:2304:G:C8	3.02	0.48
1:0:2546:G:C4	1:0:2547:C:C5	3.02	0.48
1:0:311:A:C2	1:0:345:U:O4'	2.67	0.48
1:0:401:G:C2'	1:0:403:A:H62	2.27	0.48
1:0:520:C:N3	1:0:521:U:C2	2.82	0.48
1:0:726:G:O2'	1:0:727:U:H5'	2.13	0.48
1:0:735:G:C4	1:0:736:G:C8	3.02	0.48
1:0:964:A:OP1	3:K:18:MET:SD	2.72	0.48
5:8:33:GLY:HA2	5:8:38:ARG:HG3	1.95	0.48
1:0:1007:A:C6	1:0:1171:A:C2	3.02	0.47
1:0:1040:A:H2	1:0:2444:C:O2	1.97	0.47
1:0:1175:A:H2'	1:0:1176:U:H6	1.79	0.47
1:0:1448:A:C2	1:0:1576:G:N2	2.82	0.47
1:0:1845:A:C2	1:0:1846:A:C4	3.02	0.47
1:0:2007:G:C2	1:0:2023:C:C2	3.02	0.47
1:0:2036:G:N1	1:0:2037:A:C4	2.82	0.47
1:0:2227:C:H2'	1:0:2228:U:C5'	2.36	0.47
1:0:2431:C:N4	1:0:2432:A:N6	2.62	0.47
1:0:2488:G:C6	1:0:2489:C:C4	3.02	0.47
1:0:2510:A:C2	1:0:2638:G:H1'	2.48	0.47
1:0:2714:A:O2'	1:0:2715:C:H5'	2.14	0.47
1:0:2803:C:O2'	1:0:2804:G:H5'	2.14	0.47
1:0:433:G:H21	1:0:434:C:H1'	1.79	0.47
1:0:58:C:N4	1:0:59:G:N3	2.62	0.47
1:0:70:A:OP2	1:0:111:G:H4'	2.14	0.47
1:0:788:G:C5'	1:0:790:A:C1'	2.87	0.47
1:0:881:U:C4	1:0:882:C:N4	2.82	0.47
1:0:92:U:H2'	1:0:93:A:O4'	2.14	0.47
2:9:48:A:H2'	2:9:49:C:O4'	2.14	0.47
1:0:874:A:H1'	2:9:81:C:O2'	2.14	0.47
1:0:1070:G:H2'	1:0:1071:U:O4'	2.15	0.47
1:0:1112:U:O5'	1:0:1112:U:H6	1.97	0.47
1:0:1238:A:C2	1:0:1239:A:C2	3.03	0.47
1:0:1507:A:O2'	1:0:1509:A:H4'	2.15	0.47
1:0:1618:U:H2'	1:0:1619:A:H5'	1.96	0.47
1:0:1685:A:H61	1:0:1693:A:H62	1.54	0.47
1:0:1712:G:H2'	1:0:1713:G:O5'	2.13	0.47
1:0:2071:G:H2'	1:0:2072:C:H6	1.79	0.47
1:0:229:G:C4	1:0:230:C:C5	3.02	0.47
1:0:2438:A:C4	1:0:2439:U:C6	3.02	0.47
1:0:2557:G:N2	1:0:2558:C:C2	2.82	0.47

Continued on next page...

Continued from previous page...

Atom-1	Atom-2	Interatomic distance (Å)	Clash overlap (Å)
1:0:2579:A:C2	1:0:2580:C:C4	3.01	0.47
1:0:1774:A:O2'	1:0:2586:G:H1'	2.14	0.47
1:0:2781:G:N3	1:0:2782:G:H1'	2.28	0.47
1:0:801:A:O5'	1:0:801:A:H8	1.96	0.47
1:0:825:C:H1'	1:0:1263:G:C2	2.49	0.47
1:0:875:G:C2'	1:0:876:A:H5'	2.45	0.47
1:0:872:G:H2'	1:0:928:G:N1	2.29	0.47
1:0:1948:C:H4'	5:8:61:ARG:HB3	1.96	0.47
2:9:102:A:C2	2:9:103:A:N1	2.77	0.47
1:0:870:C:H5''	4:U:45:PHE:CE2	2.49	0.47
1:0:1181:C:O5'	1:0:1181:C:H6	1.98	0.47
1:0:1282:A:H2'	1:0:1283:C:C6	2.49	0.47
1:0:1294:G:N1	1:0:1299:A:N6	2.63	0.47
1:0:1383:C:H2'	1:0:1384:G:N7	2.23	0.47
1:0:158:A:C6	1:0:159:A:C2	3.03	0.47
1:0:1925:C:H3'	1:0:1926:U:C5'	2.44	0.47
1:0:216:U:N3	1:0:217:U:C2	2.83	0.47
1:0:2173:G:H3'	1:0:2174:G:C8	2.49	0.47
1:0:2198:U:C3'	1:0:2199:C:H4'	2.45	0.47
1:0:2267:A:H2	1:0:2304:G:C8	2.32	0.47
1:0:2336:G:N2	1:0:2339:A:OP2	2.47	0.47
1:0:2701:A:C2	1:0:2702:G:C1'	2.96	0.47
1:0:479:G:H2'	1:0:480:G:C8	2.50	0.47
1:0:594:G:C6	1:0:1264:C:C2	3.02	0.47
1:0:613:A:C2	1:0:614:G:C5	3.02	0.47
1:0:824:U:O2	1:0:1264:C:C5	2.68	0.47
1:0:883:A:C6	1:0:920:G:N1	2.83	0.47
1:0:953:G:C5	1:0:954:U:C4	3.03	0.47
1:0:978:U:H2'	1:0:979:A:H8	1.79	0.47
2:9:95:U:O2'	2:9:96:C:H5'	2.14	0.47
1:0:2366:U:O2'	4:U:41:ARG:NH2	2.44	0.47
1:0:1392:U:C2'	1:0:1393:G:H5'	2.44	0.47
1:0:1454:U:O2'	1:0:1455:C:H5'	2.14	0.47
1:0:1483:G:C2	1:0:1540:C:C2	3.03	0.47
1:0:1768:U:O2'	1:0:1769:U:H5'	2.14	0.47
1:0:1794:A:C2'	1:0:1795:C:H5'	2.44	0.47
1:0:2048:C:H1'	1:0:2428:U:N3	2.29	0.47
1:0:2076:G:C1'	1:0:2204:A:H62	2.27	0.47
1:0:224:G:N7	1:0:226:C:O2	2.47	0.47
1:0:2277:A:C3'	1:0:2278:A:H8	2.27	0.47
1:0:2540:A:H2'	1:0:2541:U:O5'	2.14	0.47

Continued on next page...

Continued from previous page...

Atom-1	Atom-2	Interatomic distance (Å)	Clash overlap (Å)
1:0:2670:C:H6	1:0:2670:C:C5'	2.25	0.47
1:0:2708:U:H2'	1:0:2709:C:H6	1.77	0.47
1:0:2762:G:C2'	1:0:2763:U:H5'	2.44	0.47
1:0:545:C:O2'	1:0:546:A:H5'	2.14	0.47
1:0:679:C:H2'	1:0:680:U:C6	2.48	0.47
1:0:698:A:H5'	1:0:801:A:N6	2.29	0.47
1:0:762:A:C4	1:0:763:A:C8	3.02	0.47
1:0:810:U:H3'	1:0:810:U:H6	1.80	0.47
1:0:841:G:O2'	1:0:842:A:O4'	2.31	0.47
1:0:982:C:H2'	1:0:983:G:C8	2.49	0.47
2:9:42:U:H3'	2:9:43:G:H5''	1.96	0.47
2:9:78:A:H2'	2:9:79:U:H6	1.76	0.47
3:K:42:TRP:HZ3	3:K:75:VAL:HG11	1.78	0.47
1:0:2229:G:O5'	3:K:84:MET:SD	2.72	0.47
4:U:20:TYR:C	4:U:21:LEU:HG	2.34	0.47
1:0:1040:A:H1'	1:0:2465:G:O4'	2.15	0.47
1:0:2109:A:H2'	1:0:2110:G:O4'	2.14	0.47
1:0:2173:G:H3'	1:0:2174:G:H8	1.80	0.47
1:0:2247:A:H2'	1:0:2248:A:OP2	2.14	0.47
1:0:238:G:C4'	1:0:618:A:H2	2.28	0.47
1:0:1477:C:O2'	1:0:2681:A:H1'	2.15	0.47
1:0:1681:A:C2	1:0:2706:U:N1	2.83	0.47
1:0:2718:A:H2	1:0:2746:G:H1	1.61	0.47
1:0:2876:C:H2'	1:0:2877:A:O4'	2.14	0.47
1:0:436:A:H5''	1:0:437:G:H5'	1.96	0.47
1:0:541:C:N4	1:0:572:G:O4'	2.33	0.47
1:0:575:U:H4'	1:0:822:G:OP2	2.14	0.47
1:0:590:C:C2	1:0:591:G:N7	2.83	0.47
2:9:78:A:H2'	2:9:79:U:C5	2.48	0.47
4:U:46:LYS:HB2	4:U:78:PHE:CD1	2.50	0.47
1:0:1153:A:HO2'	1:0:1155:G:H8	1.54	0.47
1:0:1480:G:C6	1:0:1481:U:C2	3.03	0.47
1:0:1554:G:H2'	1:0:1555:A:H8	1.80	0.47
1:0:1791:C:O2'	1:0:1793:A:C5'	2.63	0.47
1:0:2205:C:H2'	1:0:2206:C:C5'	2.44	0.47
1:0:2324:G:N3	1:0:2360:C:H2'	2.29	0.47
1:0:2372:A:H2'	1:0:2373:C:C6	2.50	0.47
1:0:2517:C:C2	1:0:2518:C:C5	3.03	0.47
1:0:2560:G:N1	1:0:2589:C:H6	2.13	0.47
1:0:1774:A:N1	1:0:2566:A:H2'	2.29	0.47
1:0:311:A:C6	1:0:345:U:C4'	2.98	0.47

Continued on next page...

Continued from previous page...

Atom-1	Atom-2	Interatomic distance (Å)	Clash overlap (Å)
1:0:343:A:N7	1:0:346:C:N4	2.63	0.47
1:0:352:G:O2'	1:0:353:G:H5'	2.15	0.47
1:0:486:U:C6	1:0:519:C:C4	3.03	0.47
1:0:787:A:N9	1:0:788:G:N7	2.62	0.47
1:0:790:A:O2'	1:0:791:G:H5'	2.15	0.47
1:0:927:C:H2'	1:0:928:G:C5'	2.44	0.47
2:9:15:A:H2	2:9:71:G:N3	2.12	0.47
3:K:79:PRO:HD3	3:K:88:LYS:HZ3	1.79	0.47
1:0:1112:U:O2'	1:0:1113:C:H5'	2.15	0.47
1:0:1579:G:H2'	1:0:1580:C:C6	2.50	0.47
1:0:1629:G:C2	1:0:1633:C:C2	3.02	0.47
1:0:1643:A:H1'	1:0:1657:A:C2	2.50	0.47
1:0:2027:C:O2'	1:0:2028:C:H5'	2.15	0.47
1:0:2076:G:H2'	1:0:2077:G:H8	1.79	0.47
1:0:2299:A:C5'	1:0:2300:G:C4	2.97	0.47
1:0:2343:C:H2'	1:0:2344:G:O4'	2.15	0.47
1:0:2363:G:H5''	1:0:2365:U:OP1	2.14	0.47
1:0:2051:U:N3	1:0:2409:A:C2	2.82	0.47
1:0:2495:G:C4	1:0:2548:G:N2	2.82	0.47
1:0:2666:U:C4	1:0:2667:C:C4	3.02	0.47
1:0:2733:A:C2'	1:0:2734:U:H5'	2.45	0.47
1:0:300:C:H2'	1:0:301:C:C6	2.50	0.47
1:0:321:A:C8	1:0:323:G:C6	3.02	0.47
1:0:719:A:H2'	1:0:720:A:O4'	2.14	0.47
1:0:854:G:C2	1:0:949:G:C2	3.02	0.47
1:0:890:U:H2'	1:0:891:A:H8	1.80	0.47
1:0:926:C:H2'	1:0:927:C:C5'	2.44	0.47
1:0:967:G:H2'	1:0:968:C:C5'	2.43	0.47
1:0:1017:C:O2'	1:0:1018:C:H5'	2.15	0.47
1:0:106:G:H2'	1:0:107:G:H8	1.80	0.47
1:0:1107:A:C8	1:0:1107:A:O5'	2.67	0.47
1:0:1299:A:N1	1:0:1302:C:N3	2.63	0.47
1:0:1343:C:O2'	1:0:1344:C:H5'	2.14	0.47
1:0:2441:U:H2'	1:0:2442:C:O4'	2.14	0.47
1:0:2503:G:H2'	1:0:2504:G:C5'	2.32	0.47
1:0:2488:G:C2	1:0:2559:U:O2	2.68	0.47
1:0:2032:G:N2	1:0:2599:U:C2	2.83	0.47
1:0:2647:G:C5	1:0:2648:G:N7	2.83	0.47
1:0:2749:A:C6	1:0:2750:G:C4	3.02	0.47
1:0:399:G:HO2'	1:0:400:U:P	2.38	0.47
1:0:470:U:O4	1:0:481:A:C8	2.68	0.47

Continued on next page...

Continued from previous page...

Atom-1	Atom-2	Interatomic distance (Å)	Clash overlap (Å)
1:0:619:A:H2'	1:0:620:G:C8	2.42	0.47
1:0:632:A:C2	1:0:633:G:C5	3.03	0.47
1:0:681:A:C5	1:0:683:A:C8	3.03	0.47
2:9:100:G:C2'	2:9:101:A:H5'	2.43	0.47
1:0:927:C:O2'	2:9:103:A:H5''	2.15	0.47
1:0:55:A:C2	1:0:113:C:C2	3.03	0.47
1:0:1304:U:O2'	1:0:1305:C:C5'	2.55	0.47
1:0:1310:C:O2'	1:0:1315:A:N1	2.47	0.47
1:0:1619:A:C2'	1:0:1620:C:H5'	2.45	0.47
1:0:1924:C:N4	1:0:1925:C:O2	2.48	0.47
1:0:1687:C:O2	1:0:1976:U:H1'	2.15	0.47
1:0:1982:C:O2'	1:0:1983:G:H5'	2.14	0.47
1:0:2055:G:C5	1:0:2056:C:C4	3.03	0.47
1:0:2497:A:O2'	1:0:2498:U:OP1	2.30	0.47
1:0:2631:C:N3	1:0:2648:G:C2	2.82	0.47
1:0:2735:C:H6	1:0:2735:C:O5'	1.98	0.47
1:0:462:G:H2'	1:0:463:C:H5'	1.96	0.47
1:0:501:G:H2'	1:0:502:A:H8	1.79	0.47
1:0:636:G:H2'	1:0:637:G:C5'	2.43	0.47
1:0:746:G:N7	1:0:774:A:C5	2.83	0.47
1:0:109:A:H2'	1:0:110:U:C4'	2.45	0.47
1:0:112:U:H2'	1:0:112:U:O2	2.14	0.47
1:0:1345:G:C6	1:0:1632:A:N3	2.83	0.47
1:0:1438:G:C2	1:0:1591:U:C2	3.03	0.47
1:0:1604:A:O5'	1:0:1604:A:H8	1.97	0.47
1:0:1685:A:H5'	1:0:1686:A:N7	2.30	0.47
1:0:1729:C:H2'	1:0:1730:G:H8	1.80	0.47
1:0:1763:G:H21	1:0:1765:C:H5''	1.79	0.47
1:0:2412:A:O2'	1:0:2413:A:H5'	2.13	0.47
1:0:2684:A:N6	1:0:2685:A:C6	2.83	0.47
1:0:2733:A:H2'	1:0:2734:U:H5'	1.97	0.47
1:0:330:C:C2	1:0:331:U:C6	3.03	0.47
1:0:460:U:H5	1:0:592:G:O2'	1.98	0.47
1:0:467:U:P	1:0:467:U:H6	2.37	0.47
1:0:551:A:C4	1:0:562:G:N2	2.83	0.47
1:0:62:U:H2'	1:0:63:A:C8	2.50	0.47
1:0:644:A:H8	1:0:645:G:O4'	1.98	0.47
1:0:751:G:O2'	1:0:752:G:O4'	2.33	0.47
1:0:859:U:C2'	1:0:860:U:OP2	2.63	0.47
1:0:886:A:C2	1:0:887:G:C4	3.02	0.47
1:0:88:G:C2	1:0:89:A:N7	2.82	0.47

Continued on next page...

Continued from previous page...

Atom-1	Atom-2	Interatomic distance (Å)	Clash overlap (Å)
5:8:89:GLN:NE2	5:8:89:GLN:HA	2.30	0.47
2:9:67:C:H2'	2:9:68:A:H5''	1.96	0.47
3:K:64:LYS:HE3	3:K:108:ALA:H	1.80	0.47
3:K:12:LYS:HG2	3:K:15:ARG:NH2	2.29	0.47
1:0:1077:U:O2	1:0:1079:G:C8	2.68	0.47
1:0:10:A:C2'	1:0:11:G:H5'	2.45	0.47
1:0:1200:G:C5	1:0:1201:G:C8	3.03	0.47
1:0:1317:G:O2'	1:0:1318:A:H5'	2.15	0.47
1:0:1384:G:H21	1:0:1385:C:H5	1.62	0.47
1:0:165:G:H2'	1:0:166:G:H5'	1.96	0.47
1:0:1880:G:H2'	1:0:1881:U:C6	2.49	0.47
1:0:1991:C:H2'	1:0:1992:G:C8	2.38	0.47
1:0:1994:U:H2'	1:0:1995:G:H5'	1.95	0.47
1:0:2232:G:H2'	1:0:2233:C:C6	2.50	0.47
1:0:2351:G:C2	1:0:2352:A:C5	3.03	0.47
1:0:2402:U:H4'	1:0:2404:A:C8	2.49	0.47
1:0:2633:A:H5''	1:0:2634:G:OP1	2.14	0.47
1:0:2716:G:O2'	1:0:2717:G:H5'	2.15	0.47
1:0:319:G:N1	1:0:320:A:C2	2.83	0.47
1:0:450:C:H2'	1:0:451:A:H8	1.79	0.47
1:0:488:A:C6	1:0:489:A:N6	2.83	0.47
1:0:55:A:H2'	1:0:56:C:O4'	2.15	0.47
1:0:649:G:C4	1:0:650:U:C5	3.03	0.47
2:9:25:G:H2'	2:9:26:G:C8	2.50	0.47
3:K:119:PHE:CD1	3:K:119:PHE:N	2.83	0.47
4:U:25:LYS:HA	4:U:25:LYS:HD3	1.51	0.47
4:U:52:GLY:HA3	4:U:60:PHE:CE1	2.50	0.47
1:0:1033:G:O6	1:0:1150:C:C6	2.68	0.46
1:0:1135:C:C4	1:0:1136:G:N7	2.84	0.46
1:0:1169:C:C2'	1:0:1170:U:H5'	2.44	0.46
1:0:1201:G:O5'	1:0:1201:G:C8	2.69	0.46
1:0:1216:G:C6	1:0:1217:U:C4	3.03	0.46
1:0:1299:A:N6	1:0:1302:C:N3	2.63	0.46
1:0:1332:G:H2'	1:0:1333:G:O4'	2.15	0.46
1:0:1412:C:N3	1:0:1413:U:C5	2.83	0.46
1:0:1422:C:H2'	1:0:1423:A:C8	2.51	0.46
1:0:1835:C:H2'	1:0:1836:C:H6	1.77	0.46
1:0:2062:U:O4	1:0:2063:A:N6	2.48	0.46
1:0:2198:U:H2'	1:0:2199:C:H4'	1.97	0.46
1:0:2198:U:C3'	1:0:2199:C:C5'	2.86	0.46
1:0:2236:U:H2'	1:0:2237:C:C6	2.50	0.46

Continued on next page...

Continued from previous page...

Atom-1	Atom-2	Interatomic distance (Å)	Clash overlap (Å)
1:0:2250:G:O2'	1:0:2251:U:H5'	2.15	0.46
1:0:2270:U:O2'	1:0:2271:C:H5'	2.14	0.46
1:0:2391:A:C8	1:0:2392:G:C8	3.02	0.46
1:0:2438:A:C8	1:0:2439:U:H5	2.33	0.46
1:0:2042:A:C2	1:0:2482:A:C6	3.03	0.46
1:0:2549:G:C2	1:0:2550:C:C1'	2.98	0.46
1:0:2586:G:H2'	1:0:2587:G:O4'	2.14	0.46
1:0:760:U:C2	1:0:2592:U:C4	3.03	0.46
1:0:430:C:C2	1:0:431:G:C8	3.02	0.46
1:0:433:G:N2	1:0:434:C:C2	2.83	0.46
1:0:48:A:O2'	1:0:50:G:C4	2.67	0.46
1:0:236:C:H1'	1:0:632:A:HO2'	1.80	0.46
1:0:735:G:H2'	1:0:736:G:C8	2.44	0.46
2:9:110:U:H2'	2:9:111:C:C6	2.43	0.46
2:9:5:C:O2'	2:9:6:C:H5'	2.15	0.46
4:U:25:LYS:HD2	4:U:29:GLU:CG	2.38	0.46
1:0:1028:G:H2'	1:0:1029:C:H6	1.80	0.46
1:0:1073:G:C2'	1:0:1074:G:C5'	2.78	0.46
1:0:1279:G:O2'	1:0:1995:G:N1	2.47	0.46
1:0:1450:G:O2'	1:0:1451:C:H5'	2.15	0.46
1:0:1619:A:H2'	1:0:1620:C:C5'	2.44	0.46
1:0:1678:G:C4	1:0:1983:G:N2	2.84	0.46
1:0:1683:G:C6	1:0:1684:G:N2	2.83	0.46
1:0:1838:G:N2	1:0:1878:C:C2	2.82	0.46
1:0:1919:A:N3	1:0:1923:U:H2'	2.30	0.46
1:0:2049:C:N4	1:0:2050:G:O6	2.48	0.46
1:0:2094:C:O5'	1:0:2103:G:H5'	2.15	0.46
1:0:2277:A:C8	1:0:2278:A:C8	3.03	0.46
1:0:198:A:C5	1:0:243:G:C5	3.03	0.46
1:0:2442:C:O2'	1:0:2443:C:H5'	2.15	0.46
1:0:2652:G:N3	1:0:2653:A:C8	2.84	0.46
1:0:2841:U:O2'	1:0:2842:C:P	2.73	0.46
1:0:550:C:H2'	1:0:551:A:C8	2.48	0.46
1:0:57:G:N2	1:0:72:A:C8	2.84	0.46
1:0:695:G:H2'	1:0:696:U:C6	2.49	0.46
1:0:702:A:N7	1:0:703:A:C8	2.83	0.46
1:0:475:U:O2	1:0:801:A:N1	2.47	0.46
1:0:682:G:N7	1:0:814:G:O6	2.49	0.46
1:0:832:A:O2'	1:0:833:A:H5'	2.15	0.46
1:0:861:G:H1'	1:0:945:G:O4'	2.15	0.46
1:0:961:G:C6	1:0:962:C:C4	3.03	0.46

Continued on next page...

Continued from previous page...

Atom-1	Atom-2	Interatomic distance (Å)	Clash overlap (Å)
1:0:1046:U:O2'	1:0:1047:G:H5'	2.15	0.46
1:0:1184:G:H2'	1:0:1185:C:C5'	2.38	0.46
1:0:1326:U:O2'	1:0:1345:G:H4'	2.16	0.46
1:0:1364:C:C1'	1:0:1394:G:N2	2.78	0.46
1:0:1769:U:O4	1:0:1775:A:H1'	2.14	0.46
1:0:1780:A:C5	1:0:1781:C:C4	3.02	0.46
1:0:1921:A:C2'	1:0:1922:U:C5'	2.87	0.46
1:0:1281:A:C2	1:0:1996:A:C4	3.03	0.46
1:0:2056:C:H2'	1:0:2057:U:H6	1.79	0.46
1:0:2224:U:H5''	1:0:2225:G:H5'	1.98	0.46
1:0:2250:G:C2	1:0:2251:U:O2	2.68	0.46
1:0:2269:G:N2	1:0:2322:U:H1'	2.30	0.46
1:0:2299:A:OP1	1:0:2300:G:C8	2.68	0.46
1:0:2262:C:C2	1:0:2368:G:N2	2.83	0.46
1:0:2519:C:C5	1:0:2520:A:N7	2.84	0.46
1:0:2647:G:C4	1:0:2648:G:C8	3.03	0.46
1:0:2876:C:O2'	1:0:2877:A:H5'	2.16	0.46
1:0:405:C:H2'	1:0:406:G:O4'	2.15	0.46
1:0:206:U:O2	1:0:431:G:H5''	2.16	0.46
1:0:565:A:H2'	1:0:566:U:C6	2.50	0.46
1:0:702:A:N6	1:0:703:A:C6	2.84	0.46
1:0:876:A:C2	1:0:877:G:C5	3.04	0.46
2:9:73:C:H2'	2:9:74:A:O4'	2.16	0.46
3:K:65:ILE:HG12	3:K:107:VAL:CG1	2.45	0.46
3:K:38:MET:HG2	3:K:131:LYS:CE	2.39	0.46
3:K:75:VAL:HG23	3:K:76:THR:N	2.30	0.46
1:0:1004:A:C6	1:0:1005:U:C5	3.03	0.46
1:0:118:U:H5''	1:0:120:G:OP2	2.16	0.46
1:0:1329:U:C2	1:0:1330:G:C8	3.03	0.46
1:0:1573:G:H3'	1:0:1574:A:H5''	1.98	0.46
1:0:1687:C:C5	1:0:1688:U:C2	3.03	0.46
1:0:1998:A:O5'	1:0:1998:A:H8	1.98	0.46
1:0:2059:U:O2'	1:0:2060:A:OP1	2.27	0.46
1:0:2237:C:C2'	1:0:2238:G:OP1	2.63	0.46
1:0:2269:G:H2'	1:0:2270:U:C6	2.51	0.46
1:0:2274:C:H2'	1:0:2275:U:C5'	2.46	0.46
1:0:2484:G:O2'	1:0:2485:U:H5''	2.15	0.46
1:0:2708:U:O2'	1:0:2709:C:H5'	2.15	0.46
1:0:200:A:N1	1:0:435:A:C6	2.83	0.46
1:0:510:G:C4	1:0:512:A:OP2	2.68	0.46
1:0:546:A:H2'	1:0:547:U:C6	2.50	0.46

Continued on next page...

Continued from previous page...

Atom-1	Atom-2	Interatomic distance (Å)	Clash overlap (Å)
1:0:580:A:O2'	1:0:581:A:P	2.73	0.46
1:0:627:A:C2'	1:0:628:A:O4'	2.63	0.46
1:0:66:U:H6	1:0:66:U:O5'	1.98	0.46
1:0:876:A:H2'	1:0:877:G:O4'	2.16	0.46
5:8:35:GLU:C	5:8:37:ARG:H	2.19	0.46
5:8:8:ASP:OD2	5:8:12:ARG:NH2	2.48	0.46
2:9:17:A:C2	2:9:112:A:C2	3.03	0.46
2:9:18:G:N2	2:9:71:G:H1'	2.31	0.46
2:9:88:C:C2	2:9:89:G:N7	2.83	0.46
2:9:8:C:H2'	2:9:9:G:O4'	2.15	0.46
1:0:1059:A:H2'	1:0:1060:C:C5	2.50	0.46
1:0:1391:A:O2'	1:0:1392:U:OP1	2.33	0.46
1:0:1356:G:H2'	1:0:1397:A:C2	2.50	0.46
1:0:1422:C:H2'	1:0:1423:A:H8	1.80	0.46
1:0:1518:C:H2'	1:0:1519:G:O4'	2.15	0.46
1:0:1669:A:H2'	1:0:1670:G:O4'	2.16	0.46
1:0:1825:C:H2'	1:0:1826:U:H5'	1.98	0.46
1:0:1952:A:O2'	1:0:1955:G:H1'	2.16	0.46
1:0:2031:A:H2'	1:0:2032:G:O4'	2.16	0.46
1:0:2266:A:C2	1:0:2268:G:H1'	2.50	0.46
1:0:2311:U:C5'	1:0:2315:A:H61	2.28	0.46
1:0:2322:U:C2'	1:0:2323:U:H5'	2.46	0.46
1:0:246:C:N3	1:0:247:A:C5	2.84	0.46
1:0:2623:A:H2'	1:0:2624:G:O4'	2.15	0.46
1:0:2700:U:C2	1:0:2701:A:C8	3.02	0.46
1:0:2796:A:H2'	1:0:2797:G:O4'	2.15	0.46
1:0:322:A:H3'	1:0:323:G:C8	2.51	0.46
1:0:454:G:C2	1:0:456:C:C2	3.03	0.46
1:0:464:G:N3	1:0:469:G:C2	2.84	0.46
1:0:620:G:H2'	1:0:621:U:H6	1.80	0.46
1:0:698:A:N7	1:0:786:U:C4	2.84	0.46
1:0:717:G:H2'	1:0:739:G:H22	1.80	0.46
1:0:787:A:C1'	1:0:788:G:N7	2.78	0.46
1:0:989:G:C6	1:0:997:C:N3	2.83	0.46
3:K:29:ALA:CB	3:K:68:ARG:HH22	2.27	0.46
1:0:1139:A:H61	1:0:2497:A:H62	1.62	0.46
1:0:1279:G:HO2'	1:0:1280:U:P	2.35	0.46
1:0:1349:A:H2'	1:0:1350:G:O4'	2.15	0.46
1:0:1453:A:C2	1:0:1569:A:C6	3.04	0.46
1:0:1467:U:H5''	1:0:1467:U:H6	1.80	0.46
1:0:1699:A:H2'	1:0:1700:C:C6	2.51	0.46

Continued on next page...

Continued from previous page...

Atom-1	Atom-2	Interatomic distance (Å)	Clash overlap (Å)
1:0:1930:C:C2'	1:0:1931:G:H5'	2.45	0.46
1:0:2198:U:C2'	1:0:2199:C:C4'	2.94	0.46
1:0:221:A:C2	1:0:222:G:C1'	2.99	0.46
1:0:2579:A:H2'	1:0:2580:C:C6	2.50	0.46
1:0:585:U:H4'	1:0:2481:G:N7	2.30	0.46
1:0:670:U:N3	1:0:671:A:C5	2.84	0.46
1:0:689:A:C2	1:0:815:A:N6	2.79	0.46
1:0:698:A:C1'	1:0:700:C:N4	2.76	0.46
1:0:807:A:H2'	1:0:808:C:O4'	2.16	0.46
1:0:853:C:H2'	1:0:854:G:O4'	2.14	0.46
1:0:956:A:C4	1:0:957:G:H4'	2.51	0.46
3:K:20:GLY:O	3:K:99:LYS:HD3	2.15	0.46
1:0:102:C:H2'	1:0:103:U:H6	1.75	0.46
1:0:1054:C:O3'	1:0:1057:A:C8	2.68	0.46
1:0:1089:C:O2	1:0:1099:A:H4'	2.15	0.46
1:0:1007:A:C6	1:0:1171:A:N1	2.84	0.46
1:0:1288:A:N6	1:0:1308:C:C2'	2.78	0.46
1:0:1317:G:N2	1:0:1641:C:C2	2.84	0.46
1:0:1745:C:C2	1:0:1746:A:C8	3.04	0.46
1:0:2335:U:O2'	1:0:2336:G:H5'	2.16	0.46
1:0:2043:A:C2	1:0:2481:G:C6	3.04	0.46
1:0:2506:C:C2'	1:0:2507:U:H5'	2.45	0.46
1:0:2694:G:H8	1:0:2694:G:OP1	1.98	0.46
1:0:2811:G:H2'	1:0:2812:A:H8	1.76	0.46
1:0:1726:C:O2'	1:0:2834:A:H1'	2.16	0.46
1:0:615:C:H4'	1:0:671:A:O2'	2.16	0.46
1:0:961:G:O2'	1:0:962:C:H5'	2.14	0.46
2:9:117:G:C6	2:9:118:G:C6	3.04	0.46
1:0:2464:G:H1'	3:K:125:LYS:HA	1.98	0.46
1:0:1215:A:H2'	1:0:1216:G:H8	1.79	0.46
1:0:1233:A:H8	1:0:1233:A:O5'	1.98	0.46
1:0:1447:U:O2'	1:0:1448:A:H5'	2.15	0.46
1:0:1636:G:H2'	1:0:1637:U:C6	2.51	0.46
1:0:1653:C:H2'	1:0:1654:A:C8	2.48	0.46
1:0:1926:U:C6	1:0:1926:U:H3'	2.51	0.46
1:0:2354:G:N2	1:0:2357:A:OP2	2.45	0.46
1:0:2472:U:C5	1:0:2473:G:N7	2.84	0.46
1:0:2522:G:H2'	1:0:2523:G:C8	2.50	0.46
1:0:2534:U:H5	1:0:2535:C:N3	2.13	0.46
1:0:2557:G:N2	1:0:2558:C:N1	2.63	0.46
1:0:1750:A:H5'	1:0:2695:C:H1'	1.97	0.46

Continued on next page...

Continued from previous page...

Atom-1	Atom-2	Interatomic distance (Å)	Clash overlap (Å)
1:0:2756:A:O4'	1:0:2758:A:C8	2.68	0.46
1:0:2841:U:HO2'	1:0:2842:C:P	2.38	0.46
1:0:308:C:O2'	1:0:309:G:H5'	2.15	0.46
1:0:389:G:H2'	1:0:390:U:C6	2.51	0.46
1:0:468:A:O2'	1:0:469:G:C4'	2.55	0.46
1:0:23:G:C6	1:0:528:G:C6	3.03	0.46
1:0:538:A:C2	1:0:540:G:N2	2.84	0.46
1:0:600:G:C6	1:0:602:C:N3	2.83	0.46
1:0:611:C:C2'	1:0:614:G:H5''	2.45	0.46
1:0:62:U:C3'	1:0:63:A:H8	2.28	0.46
1:0:668:A:H2'	1:0:669:G:H4'	1.96	0.46
1:0:813:A:C2'	1:0:813:A:N3	2.77	0.46
1:0:886:A:C1'	3:K:66:TYR:CE2	2.99	0.46
3:K:59:PHE:CE1	3:K:107:VAL:HG11	2.46	0.46
4:U:41:ARG:CG	4:U:41:ARG:HH11	2.29	0.46
1:0:1164:C:H3'	1:0:1165:G:H8	1.81	0.46
1:0:1440:G:C6	1:0:1441:A:N7	2.84	0.46
1:0:1455:C:O2'	1:0:1456:C:C5'	2.63	0.46
1:0:1498:G:O2'	1:0:1499:A:H5'	2.16	0.46
1:0:154:U:C2'	1:0:154:U:O2	2.64	0.46
1:0:1563:U:N3	1:0:1564:U:C4	2.84	0.46
1:0:1639:U:H2'	1:0:1640:C:C6	2.51	0.46
1:0:1996:A:HO2'	1:0:1997:A:H5'	1.79	0.46
1:0:2182:A:H2'	1:0:2183:C:O4'	2.16	0.46
1:0:2493:U:H2'	1:0:2494:C:H6	1.74	0.46
1:0:2578:G:O2'	1:0:2579:A:H5'	2.15	0.46
1:0:2587:G:H8	1:0:2587:G:O5'	1.98	0.46
1:0:2684:A:N7	1:0:2685:A:N7	2.64	0.46
1:0:372:U:C6	1:0:372:U:H3'	2.49	0.46
1:0:59:G:N3	1:0:73:A:N7	2.63	0.46
1:0:618:A:H2'	1:0:619:A:O4'	2.16	0.46
1:0:632:A:C2	1:0:633:G:C8	3.04	0.46
1:0:647:G:O2'	1:0:649:G:H4'	2.15	0.46
1:0:831:G:H2'	1:0:1201:G:H22	1.81	0.46
1:0:941:U:OP1	1:0:941:U:H4'	2.14	0.46
1:0:985:G:H2'	1:0:1000:G:N2	2.31	0.46
5:8:20:PHE:HD1	5:8:23:GLN:HE22	1.62	0.46
5:8:8:ASP:OD2	5:8:12:ARG:CZ	2.64	0.46
2:9:93:G:H21	2:9:94:G:H1'	1.80	0.46
2:9:95:U:H2'	2:9:96:C:C6	2.50	0.46
3:K:11:ARG:HG3	3:K:11:ARG:HH11	1.80	0.46

Continued on next page...

Continued from previous page...

Atom-1	Atom-2	Interatomic distance (Å)	Clash overlap (Å)
4:U:30:VAL:O	4:U:30:VAL:HG12	2.16	0.46
1:0:1139:A:HO2'	1:0:1140:A:C5'	2.29	0.46
1:0:831:G:H1'	1:0:1204:G:H22	1.78	0.46
1:0:1249:G:O2'	1:0:1250:A:P	2.74	0.46
1:0:1290:A:H2'	1:0:1291:G:H8	1.78	0.46
1:0:1379:A:C8	1:0:1380:C:C5	3.04	0.46
1:0:1353:A:C4'	1:0:1410:U:O4	2.59	0.46
1:0:1503:G:H2'	1:0:1504:G:C1'	2.45	0.46
1:0:48:A:N6	1:0:154:U:C4	2.77	0.46
1:0:1569:A:C2	1:0:1571:G:C8	3.03	0.46
1:0:1726:C:O2'	1:0:1727:C:H5'	2.16	0.46
1:0:1744:G:C6	1:0:1747:G:C6	3.04	0.46
1:0:1818:G:H2'	1:0:1819:U:O4'	2.16	0.46
1:0:2011:U:H2'	1:0:2012:A:O4'	2.15	0.46
1:0:2221:G:N7	1:0:2222:U:C5	2.84	0.46
1:0:2426:G:O2'	1:0:2427:A:OP2	2.30	0.46
1:0:2445:C:N4	1:0:2446:C:N4	2.64	0.46
1:0:2463:G:C2'	3:K:125:LYS:HB2	2.46	0.46
1:0:2429:A:OP1	1:0:2476:A:H2'	2.15	0.46
1:0:2548:G:H2'	1:0:2549:G:H5'	1.92	0.46
1:0:2556:A:H5''	1:0:2557:G:H5'	1.97	0.46
1:0:2593:A:H2'	1:0:2594:U:OP2	2.16	0.46
1:0:2805:G:N3	1:0:2858:A:H2	2.14	0.46
1:0:423:G:C2	1:0:431:G:C2	3.04	0.46
1:0:461:A:H2'	1:0:462:G:H8	1.81	0.46
1:0:483:A:H2'	1:0:484:G:H5'	1.98	0.46
1:0:587:A:OP1	1:0:1268:U:O2'	2.27	0.46
1:0:611:C:H2'	1:0:614:G:H5''	1.97	0.46
1:0:632:A:H2'	1:0:633:G:O5'	2.15	0.46
1:0:804:C:C2'	1:0:804:C:O2	2.63	0.46
1:0:913:A:C8	1:0:914:C:C5	3.03	0.46
1:0:2250:G:OP1	4:U:19:LYS:O	2.32	0.46
1:0:1016:C:C2	1:0:1017:C:C5	3.04	0.45
1:0:1112:U:H2'	1:0:1113:C:H6	1.81	0.45
1:0:1141:U:OP2	1:0:2549:G:N2	2.49	0.45
1:0:1219:C:H6	1:0:1219:C:O5'	1.98	0.45
1:0:1439:G:C2	1:0:1440:G:N2	2.84	0.45
1:0:159:A:HO2'	1:0:446:C:HO2'	1.59	0.45
1:0:1629:G:N2	1:0:1633:C:C2	2.84	0.45
1:0:1681:A:C4	1:0:2706:U:C2	3.05	0.45
1:0:1688:U:H2'	1:0:1690:U:OP2	2.15	0.45

Continued on next page...

Continued from previous page...

Atom-1	Atom-2	Interatomic distance (Å)	Clash overlap (Å)
1:0:1732:U:O2'	1:0:1735:G:C6	2.69	0.45
1:0:1760:G:C2	1:0:1761:G:C8	3.04	0.45
1:0:1924:C:H42	5:8:61:ARG:CG	2.29	0.45
1:0:2357:A:C2'	1:0:2358:C:H5'	2.46	0.45
1:0:796:A:C5'	1:0:2568:A:OP1	2.53	0.45
1:0:2593:A:O2'	1:0:2594:U:C5'	2.62	0.45
1:0:2624:G:H4'	1:0:2712:G:H2'	1.98	0.45
1:0:2026:C:OP2	1:0:2759:U:C4	2.69	0.45
1:0:538:A:N6	1:0:2026:C:O3'	2.49	0.45
1:0:591:G:H3'	1:0:592:G:C8	2.48	0.45
1:0:624:A:C2'	1:0:625:A:H5'	2.46	0.45
1:0:647:G:H1'	1:0:649:G:O2'	2.16	0.45
1:0:852:U:C2	1:0:853:C:C5	3.04	0.45
1:0:2344:G:C4'	4:U:60:PHE:HE2	2.25	0.45
4:U:46:LYS:HD2	4:U:76:ALA:HB1	1.96	0.45
1:0:1002:C:C4	1:0:1198:C:N3	2.85	0.45
1:0:1019:U:C6	1:0:1019:U:C3'	2.98	0.45
1:0:1289:A:C2	1:0:1290:A:C5	3.04	0.45
1:0:134:G:O2'	1:0:135:U:H5'	2.16	0.45
1:0:1426:U:P	1:0:1428:G:N2	2.89	0.45
1:0:14:A:N6	1:0:536:A:C2	2.84	0.45
1:0:159:A:C5	1:0:160:C:C4	3.05	0.45
1:0:1631:C:O2'	1:0:1632:A:OP1	2.34	0.45
1:0:1664:G:O5'	1:0:1665:C:OP1	2.34	0.45
1:0:1696:C:C2'	1:0:1697:U:H5'	2.46	0.45
1:0:178:C:C2'	1:0:179:U:H5'	2.44	0.45
1:0:1791:C:C6	1:0:1791:C:C3'	2.99	0.45
1:0:1969:G:O2'	1:0:1970:G:H5'	2.17	0.45
1:0:2046:C:O2	1:0:2429:A:N1	2.49	0.45
1:0:20:C:C2'	1:0:21:A:H5'	2.46	0.45
1:0:2220:A:O2'	1:0:2221:G:H5'	2.16	0.45
1:0:2233:C:O2	5:8:78:GLU:N	2.50	0.45
1:0:2256:G:C6	1:0:2257:A:N7	2.84	0.45
1:0:2339:A:C2	1:0:2340:C:H1'	2.51	0.45
1:0:2430:A:H2'	1:0:2431:C:H5''	1.98	0.45
1:0:2450:A:H2'	1:0:2451:G:O4'	2.15	0.45
1:0:2510:A:C5	1:0:2511:G:N7	2.84	0.45
1:0:2597:G:O2'	1:0:2598:C:H5'	2.16	0.45
1:0:2773:G:H8	1:0:2774:U:O3'	1.97	0.45
1:0:2781:G:H2'	1:0:2782:G:O4'	2.16	0.45
1:0:459:A:N6	1:0:484:G:H1'	2.30	0.45

Continued on next page...

Continued from previous page...

Atom-1	Atom-2	Interatomic distance (Å)	Clash overlap (Å)
1:0:534:U:H2'	1:0:535:U:H6	1.74	0.45
1:0:549:G:H2'	1:0:550:C:C6	2.51	0.45
1:0:633:G:C6	1:0:634:G:C5	3.05	0.45
1:0:667:U:C4	1:0:669:G:O5'	2.68	0.45
1:0:67:G:H21	1:0:73:A:H4'	1.80	0.45
1:0:6:A:H2'	1:0:7:G:C8	2.51	0.45
1:0:84:G:N2	1:0:85:C:H1'	2.31	0.45
1:0:882:C:C2	1:0:883:A:C8	3.03	0.45
1:0:944:A:O2'	1:0:945:G:H5'	2.16	0.45
1:0:953:G:H8	1:0:953:G:O5'	1.98	0.45
5:8:78:GLU:C	5:8:80:ASP:H	2.19	0.45
1:0:1005:U:H3	1:0:1007:A:H62	1.63	0.45
1:0:1069:G:C8	1:0:1069:G:OP2	2.69	0.45
1:0:1174:G:O2'	1:0:1175:A:H5'	2.16	0.45
1:0:1391:A:H2'	1:0:1392:U:C6	2.51	0.45
1:0:142:U:H5''	1:0:143:A:OP1	2.16	0.45
1:0:1518:C:C4	1:0:1519:G:N7	2.84	0.45
1:0:1687:C:C5	1:0:1688:U:C4	3.05	0.45
1:0:1924:C:H2'	1:0:1925:C:H5'	1.99	0.45
1:0:2037:A:N1	1:0:2595:C:C4	2.84	0.45
1:0:2118:A:C3'	1:0:2118:A:C8	3.00	0.45
1:0:214:C:C2	1:0:215:G:C8	3.04	0.45
1:0:2200:G:H2'	1:0:2201:G:H8	1.81	0.45
1:0:2221:G:C2'	1:0:2222:U:O5'	2.64	0.45
1:0:2394:G:C2	1:0:2395:C:C6	3.05	0.45
1:0:2401:A:H2'	1:0:2403:C:C5	2.51	0.45
1:0:2559:U:C4	1:0:2560:G:C8	3.04	0.45
1:0:2866:A:O2'	1:0:2867:G:O4'	2.34	0.45
1:0:473:C:C3'	1:0:473:C:C6	2.99	0.45
1:0:491:A:OP2	1:0:492:G:C5'	2.63	0.45
1:0:542:A:C3'	1:0:542:A:C8	2.99	0.45
1:0:542:A:H3'	1:0:542:A:H8	1.81	0.45
1:0:562:G:N7	1:0:563:U:C5	2.85	0.45
1:0:693:A:C6	1:0:811:G:C6	3.05	0.45
1:0:796:A:H3'	1:0:796:A:C8	2.52	0.45
1:0:886:A:C1'	3:K:66:TYR:HE2	2.29	0.45
1:0:1315:A:C5'	1:0:1316:G:OP2	2.65	0.45
1:0:1337:G:C4	1:0:1341:G:O6	2.70	0.45
1:0:1376:C:O2	1:0:1382:G:C2	2.69	0.45
1:0:1455:C:H2'	1:0:1456:C:C6	2.48	0.45
1:0:1491:C:C2'	1:0:1492:A:H5'	2.46	0.45

Continued on next page...

Continued from previous page...

Atom-1	Atom-2	Interatomic distance (Å)	Clash overlap (Å)
1:0:1531:C:O2	1:0:1573:G:O4'	2.35	0.45
1:0:1789:U:O2'	1:0:1793:A:H1'	2.16	0.45
1:0:185:C:H2'	1:0:186:C:H6	1.81	0.45
1:0:1920:A:C3'	1:0:1920:A:C8	2.99	0.45
1:0:197:G:C8	1:0:440:U:O4	2.70	0.45
1:0:2328:G:C2'	1:0:2329:C:H5''	2.46	0.45
1:0:2529:G:O2'	1:0:2530:C:H5'	2.17	0.45
1:0:309:G:N2	1:0:350:U:C5	2.85	0.45
1:0:366:U:H2'	1:0:367:G:C8	2.51	0.45
1:0:699:G:C5'	1:0:700:C:OP2	2.52	0.45
1:0:743:A:O2'	1:0:744:C:H5'	2.17	0.45
1:0:745:C:C2'	1:0:746:G:H5'	2.45	0.45
1:0:839:U:C5	1:0:841:G:C8	3.01	0.45
2:9:100:G:C5	2:9:101:A:C8	3.04	0.45
3:K:128:ILE:HD12	3:K:128:ILE:N	2.22	0.45
1:0:1055:A:H2	1:0:1121:G:H2'	1.82	0.45
1:0:1162:A:H2'	1:0:1163:C:O4'	2.16	0.45
1:0:1207:G:H2'	1:0:1208:A:H8	1.82	0.45
1:0:591:G:C6	1:0:1272:G:C6	3.05	0.45
1:0:1399:C:N4	1:0:1400:A:H62	2.15	0.45
1:0:1454:U:H2'	1:0:1455:C:H6	1.82	0.45
1:0:1361:G:N1	1:0:1615:C:C4	2.85	0.45
1:0:1764:A:H2'	1:0:1765:C:C5'	2.44	0.45
1:0:1760:G:N2	1:0:1967:U:C2	2.84	0.45
1:0:2202:G:C2	1:0:2203:G:H1'	2.51	0.45
1:0:2476:A:C1'	1:0:2477:C:H5	2.28	0.45
1:0:2476:A:H1'	1:0:2477:C:C5	2.51	0.45
1:0:2557:G:H21	1:0:2558:C:C1'	2.29	0.45
1:0:2678:C:O2	1:0:2688:G:N2	2.50	0.45
1:0:533:C:C2'	1:0:534:U:H5'	2.47	0.45
1:0:607:C:C2'	1:0:608:G:H5'	2.46	0.45
1:0:614:G:H21	1:0:670:U:H4'	1.81	0.45
1:0:705:C:C2	1:0:706:A:N7	2.84	0.45
1:0:751:G:HO2'	1:0:752:G:C4'	2.29	0.45
1:0:841:G:H2'	1:0:842:A:H8	1.76	0.45
1:0:854:G:H2'	1:0:855:G:C8	2.52	0.45
1:0:869:C:H4'	4:U:69:PHE:HB2	1.98	0.45
3:K:76:THR:HG22	3:K:77:LYS:H	1.82	0.45
1:0:1083:C:H42	1:0:1103:C:N4	2.14	0.45
1:0:1250:A:O2'	1:0:1251:G:C4'	2.64	0.45
1:0:1328:C:C2	1:0:1329:U:C6	3.05	0.45

Continued on next page...

Continued from previous page...

Atom-1	Atom-2	Interatomic distance (Å)	Clash overlap (Å)
1:0:1452:U:H5	1:0:1568:A:C2	2.35	0.45
1:0:1583:A:H8	1:0:1583:A:OP2	1.98	0.45
1:0:1949:A:C2	1:0:2572:U:H1'	2.52	0.45
1:0:538:A:N7	1:0:2025:A:C2	2.85	0.45
1:0:2076:G:H2'	1:0:2077:G:C8	2.52	0.45
1:0:2238:G:C5	1:0:2239:C:C5	3.05	0.45
1:0:2410:U:O2	1:0:2412:A:C8	2.70	0.45
1:0:1936:A:C2	1:0:2528:G:N3	2.82	0.45
1:0:2642:G:O2'	1:0:2643:G:H5'	2.17	0.45
1:0:26:G:C2	1:0:27:G:N2	2.84	0.45
1:0:45:C:H2'	1:0:46:C:C6	2.51	0.45
1:0:485:G:H5'	1:0:486:U:OP2	2.17	0.45
1:0:48:A:H1'	1:0:50:G:N3	2.32	0.45
1:0:602:C:H2'	1:0:603:C:H6	1.79	0.45
1:0:65:C:C2'	1:0:66:U:C5'	2.93	0.45
1:0:985:G:H1'	1:0:1001:A:H61	1.77	0.45
5:8:72:LYS:HD2	5:8:72:LYS:HA	1.84	0.45
2:9:95:U:H2'	2:9:96:C:H6	1.81	0.45
1:0:1175:A:H2'	1:0:1176:U:C6	2.52	0.45
1:0:1356:G:OP2	1:0:1357:U:OP2	2.35	0.45
1:0:1761:G:H2'	1:0:1762:C:C6	2.50	0.45
1:0:1883:A:C2	1:0:1953:A:N6	2.84	0.45
1:0:2038:C:H5'	1:0:2039:G:C5'	2.46	0.45
1:0:2271:C:N4	1:0:2272:A:H62	2.14	0.45
1:0:2424:G:C2'	1:0:2425:G:H5'	2.46	0.45
1:0:2517:C:O2'	1:0:2518:C:H5'	2.17	0.45
1:0:2557:G:H2'	1:0:2558:C:H6	1.81	0.45
1:0:2543:A:C2	1:0:2626:U:H5'	2.51	0.45
1:0:2651:U:N3	1:0:2652:G:N7	2.65	0.45
1:0:322:A:C2	1:0:339:U:O4	2.70	0.45
1:0:798:G:C6	1:0:799:C:C4	3.04	0.45
1:0:853:C:N3	1:0:950:G:C6	2.85	0.45
1:0:921:A:C6	1:0:924:C:C2	3.05	0.45
1:0:973:U:H4'	1:0:2475:C:O2'	2.17	0.45
2:9:26:G:N2	2:9:30:C:C2	2.85	0.45
1:0:2343:C:C5'	4:U:56:ASP:OD2	2.65	0.45
1:0:110:U:C5	1:0:111:G:C4	3.04	0.45
1:0:1271:C:O2'	1:0:1272:G:H5'	2.17	0.45
1:0:1328:C:C2	1:0:1351:G:N2	2.85	0.45
1:0:1356:G:OP2	1:0:1357:U:P	2.75	0.45
1:0:1597:A:H2'	1:0:1598:C:C6	2.52	0.45

Continued on next page...

Continued from previous page...

Atom-1	Atom-2	Interatomic distance (Å)	Clash overlap (Å)
1:0:1875:C:H2'	1:0:1876:C:H6	1.81	0.45
1:0:1883:A:N3	1:0:1953:A:N7	2.65	0.45
1:0:1887:G:N2	1:0:1888:C:H1'	2.32	0.45
1:0:1888:C:C4	1:0:1913:G:N2	2.84	0.45
1:0:992:A:C2	1:0:2011:U:O4'	2.69	0.45
1:0:2027:C:C2'	1:0:2028:C:H5'	2.46	0.45
1:0:2036:G:O2'	1:0:2037:A:H5'	2.16	0.45
1:0:2177:U:N3	1:0:2178:U:C5	2.85	0.45
1:0:2197:U:H2'	1:0:2198:U:C6	2.51	0.45
1:0:2240:C:C2'	1:0:2241:U:C5'	2.94	0.45
1:0:2505:G:H22	1:0:2517:C:H1'	1.82	0.45
1:0:2545:A:O2'	1:0:2546:G:OP2	2.32	0.45
1:0:2733:A:H2'	1:0:2734:U:C5'	2.45	0.45
1:0:2817:A:N1	1:0:2851:G:C6	2.85	0.45
1:0:2859:U:C5	1:0:2860:C:N1	2.85	0.45
1:0:402:A:C5	1:0:2392:G:O2'	2.69	0.45
1:0:559:C:C6	1:0:559:C:H3'	2.52	0.45
1:0:681:A:C2	1:0:683:A:C5	3.05	0.45
1:0:804:C:C2'	1:0:805:G:OP2	2.65	0.45
1:0:816:U:H2'	1:0:817:A:H5'	1.99	0.45
1:0:833:A:C2	1:0:834:A:C4	3.05	0.45
3:K:38:MET:HG3	3:K:131:LYS:HE2	1.93	0.45
3:K:78:LYS:HD2	3:K:79:PRO:N	2.32	0.45
1:0:2474:G:OP1	3:K:82:THR:HG22	2.17	0.45
1:0:1066:G:H2'	1:0:1067:G:H4'	1.99	0.45
1:0:1069:G:OP2	1:0:1069:G:H8	2.00	0.45
1:0:1181:C:H2'	1:0:1182:U:H5''	1.98	0.45
1:0:1207:G:O2'	1:0:1208:A:H5'	2.17	0.45
1:0:1255:A:H2'	1:0:1256:C:H6	1.82	0.45
1:0:1434:U:C2	1:0:1435:G:C8	3.04	0.45
1:0:1508:G:N1	1:0:1515:U:N3	2.64	0.45
1:0:1740:G:H2'	1:0:1741:G:O4'	2.17	0.45
1:0:1763:G:H2'	1:0:1764:A:C5'	2.46	0.45
1:0:1794:A:N1	1:0:1814:G:O2'	2.47	0.45
1:0:1846:A:H8	1:0:1846:A:O5'	1.99	0.45
1:0:1849:G:H2'	1:0:1850:G:H8	1.75	0.45
1:0:2108:G:N2	1:0:2157:C:C4	2.85	0.45
1:0:2203:G:O2'	1:0:2205:C:C4	2.68	0.45
1:0:2439:U:C2'	1:0:2440:C:H5'	2.47	0.45
1:0:2519:C:C2	1:0:2520:A:C8	3.05	0.45
1:0:48:A:C2	1:0:50:G:N2	2.85	0.45

Continued on next page...

Continued from previous page...

Atom-1	Atom-2	Interatomic distance (Å)	Clash overlap (Å)
1:0:571:U:C2	1:0:581:A:C8	3.04	0.45
1:0:584:A:C2	1:0:585:U:C5	3.05	0.45
1:0:70:A:C4'	1:0:71:A:C5'	2.90	0.45
1:0:786:U:O5'	1:0:786:U:H6	2.00	0.45
1:0:874:A:C6	1:0:929:A:N7	2.85	0.45
2:9:11:G:C2	2:9:12:C:C2	3.05	0.45
1:0:1351:G:C6	1:0:1352:G:C6	3.04	0.45
1:0:1510:A:N7	1:0:1511:A:C5	2.85	0.45
1:0:1312:G:H1'	1:0:1658:A:H61	1.80	0.45
1:0:1934:U:H2'	1:0:1936:A:OP2	2.16	0.45
1:0:2082:C:C6	1:0:2082:C:C3'	3.00	0.45
1:0:2526:U:C5	1:0:2545:A:N7	2.85	0.45
1:0:2695:C:O2'	1:0:2696:A:H5'	2.17	0.45
1:0:2743:G:O5'	1:0:2743:G:H8	2.00	0.45
1:0:30:G:C6	1:0:31:C:N4	2.85	0.45
1:0:536:A:N6	1:0:2605:C:C4'	2.80	0.45
1:0:627:A:O2'	1:0:628:A:O4'	2.34	0.45
1:0:697:G:N1	1:0:788:G:C5	2.84	0.45
1:0:916:U:C4	1:0:917:U:C4	3.05	0.45
1:0:929:A:OP1	1:0:929:A:H4'	2.17	0.45
1:0:955:G:H5'	1:0:956:A:C5'	2.47	0.45
1:0:958:G:N2	1:0:959:C:C2	2.85	0.45
1:0:976:C:C2'	1:0:977:G:H5'	2.46	0.45
2:9:15:A:C2	2:9:71:G:N2	2.76	0.45
3:K:20:GLY:O	3:K:99:LYS:CD	2.65	0.45
1:0:1129:A:H2'	1:0:1130:U:H6	1.81	0.44
1:0:1255:A:C6	1:0:1256:C:N4	2.86	0.44
1:0:1359:G:N2	1:0:1617:G:H1'	2.32	0.44
1:0:13:A:C2	1:0:536:A:C8	3.04	0.44
1:0:1489:C:H3'	1:0:1490:U:H5'	1.97	0.44
1:0:1621:C:C5'	1:0:1626:A:N6	2.75	0.44
1:0:1760:G:C2	1:0:1761:G:N7	2.85	0.44
1:0:1926:U:C6	1:0:1926:U:C3'	3.01	0.44
1:0:2368:G:H5''	1:0:2369:U:C5'	2.47	0.44
1:0:204:A:N6	1:0:2386:G:C8	2.85	0.44
1:0:2593:A:O4'	1:0:2593:A:OP2	2.35	0.44
1:0:2727:G:H2'	1:0:2728:A:H5''	1.99	0.44
1:0:2522:G:C2	1:0:2745:A:C2'	2.99	0.44
1:0:322:A:O2'	1:0:343:A:O4'	2.32	0.44
1:0:197:G:C5	1:0:440:U:C4	3.05	0.44
1:0:464:G:C2	1:0:465:C:C4	3.05	0.44

Continued on next page...

Continued from previous page...

Atom-1	Atom-2	Interatomic distance (Å)	Clash overlap (Å)
1:0:589:C:C4	1:0:590:C:N4	2.85	0.44
1:0:594:G:N2	1:0:1269:G:C6	2.85	0.44
1:0:620:G:H2'	1:0:621:U:C6	2.51	0.44
1:0:717:G:O2'	1:0:718:A:O5'	2.33	0.44
1:0:730:C:O2	1:0:731:A:C8	2.70	0.44
1:0:789:G:N3	1:0:806:A:N7	2.65	0.44
1:0:838:A:H4'	1:0:2407:G:N7	2.31	0.44
4:U:5:LYS:HE3	5:8:1:MET:HE3	1.98	0.44
1:0:929:A:H2	2:9:81:C:O2	2.00	0.44
1:0:2464:G:C1'	3:K:125:LYS:HA	2.48	0.44
1:0:2464:G:C4'	3:K:125:LYS:O	2.53	0.44
4:U:46:LYS:HD2	4:U:78:PHE:HE1	1.82	0.44
1:0:1179:A:H2	1:0:1195:U:O2	2.01	0.44
1:0:1468:A:H3'	1:0:1469:U:H5''	1.98	0.44
1:0:1712:G:C2'	1:0:1713:G:O5'	2.66	0.44
1:0:1743:C:H5'	1:0:2836:U:O2'	2.18	0.44
1:0:2522:G:N1	1:0:2745:A:C8	2.85	0.44
1:0:2628:C:H2'	1:0:2629:U:O4'	2.17	0.44
1:0:2756:A:N3	1:0:2758:A:C5	2.85	0.44
1:0:459:A:OP1	1:0:459:A:H4'	2.17	0.44
1:0:767:G:H2'	1:0:768:U:C6	2.53	0.44
1:0:836:G:H1	1:0:847:C:H42	1.65	0.44
1:0:861:G:H1'	1:0:944:A:N3	2.32	0.44
5:8:5:ILE:CG2	5:8:6:ARG:N	2.80	0.44
5:8:7:LYS:HD3	5:8:10:GLU:OE2	2.17	0.44
2:9:70:C:C4	2:9:71:G:N7	2.85	0.44
3:K:11:ARG:HB3	3:K:15:ARG:NH2	2.31	0.44
1:0:1025:A:O2'	1:0:1026:U:H5'	2.18	0.44
1:0:1094:C:N3	1:0:1097:A:OP2	2.51	0.44
1:0:1000:G:P	1:0:1168:G:H4'	2.57	0.44
1:0:1198:C:OP1	1:0:1199:U:C1'	2.62	0.44
1:0:1212:U:C2	1:0:1213:U:C5	3.06	0.44
1:0:1328:C:O2'	1:0:1405:A:C1'	2.63	0.44
1:0:1356:G:N3	1:0:1397:A:H2	2.15	0.44
1:0:1439:G:OP2	1:0:1439:G:H3'	2.17	0.44
1:0:1438:G:H2'	1:0:1439:G:H5''	1.98	0.44
1:0:1581:C:H2'	1:0:1582:A:H5''	1.99	0.44
1:0:1608:U:H2'	1:0:1609:G:H8	1.82	0.44
1:0:160:C:O2'	1:0:161:U:H5'	2.17	0.44
1:0:1764:A:N7	1:0:1821:A:C1'	2.80	0.44
1:0:166:G:O6	1:0:182:G:H2'	2.17	0.44

Continued on next page...

Continued from previous page...

Atom-1	Atom-2	Interatomic distance (Å)	Clash overlap (Å)
1:0:1846:A:N6	1:0:1871:G:H1'	2.32	0.44
1:0:1911:A:H2'	1:0:1912:G:H5'	1.99	0.44
1:0:1999:U:O2'	1:0:2000:U:H5'	2.18	0.44
1:0:204:A:H1'	1:0:207:U:C5	2.52	0.44
1:0:2196:U:O2'	1:0:2197:U:H5'	2.17	0.44
1:0:1138:A:C2	1:0:2497:A:C5	3.06	0.44
1:0:2571:G:N1	1:0:2582:G:C6	2.85	0.44
1:0:2867:G:OP2	1:0:2867:G:C8	2.71	0.44
1:0:311:A:C6	1:0:345:U:H4'	2.52	0.44
1:0:464:G:H2'	1:0:465:C:C5	2.52	0.44
1:0:525:A:O2'	1:0:526:C:H5'	2.18	0.44
1:0:543:G:H2'	1:0:544:U:C6	2.53	0.44
1:0:616:U:C4	1:0:617:U:H5	2.36	0.44
1:0:650:U:O2	1:0:651:C:C6	2.70	0.44
1:0:701:U:C2'	1:0:702:A:H5'	2.47	0.44
1:0:704:G:C6	1:0:705:C:C4	3.05	0.44
1:0:706:A:H2'	1:0:707:U:O4'	2.18	0.44
1:0:76:C:H6	1:0:76:C:C5'	2.26	0.44
1:0:807:A:C5	1:0:808:C:C4	3.05	0.44
1:0:836:G:N2	1:0:847:C:N3	2.65	0.44
1:0:870:C:H5''	4:U:45:PHE:HE2	1.83	0.44
1:0:940:G:C2'	1:0:941:U:C4'	2.87	0.44
2:9:104:A:C8	2:9:105:G:N7	2.85	0.44
3:K:70:PHE:HA	3:K:71:PRO:HD3	1.85	0.44
1:0:1368:G:C5	1:0:1369:G:N7	2.85	0.44
1:0:136:A:C8	1:0:137:A:C8	3.06	0.44
1:0:1404:C:C5	1:0:1407:G:C5	3.06	0.44
1:0:1494:G:C8	1:0:1494:G:O5'	2.70	0.44
1:0:172:A:C5	1:0:175:C:C4	3.05	0.44
1:0:1774:A:C2	1:0:2567:G:O4'	2.71	0.44
1:0:180:C:C2	1:0:181:A:N7	2.86	0.44
1:0:1885:C:C2'	1:0:1886:G:H5'	2.46	0.44
1:0:1826:U:C4'	1:0:1952:A:C2	3.01	0.44
1:0:2165:A:H2'	1:0:2166:G:O4'	2.17	0.44
1:0:2221:G:H2'	1:0:2222:U:O5'	2.17	0.44
1:0:2298:U:O3'	1:0:2299:A:H8	2.00	0.44
1:0:242:A:HO2'	1:0:243:G:C4'	2.30	0.44
1:0:2573:C:C2'	1:0:2574:G:H5'	2.47	0.44
1:0:2057:U:O2'	1:0:2576:G:H1'	2.17	0.44
1:0:2624:G:C4'	1:0:2712:G:O2'	2.61	0.44
1:0:2797:G:O2'	1:0:2800:C:N4	2.50	0.44

Continued on next page...

Continued from previous page...

Atom-1	Atom-2	Interatomic distance (Å)	Clash overlap (Å)
1:0:300:C:O2'	1:0:301:C:H5'	2.17	0.44
1:0:319:G:N2	1:0:511:A:C5	2.86	0.44
1:0:485:G:C6	1:0:520:C:C4	3.06	0.44
1:0:617:U:C2	1:0:618:A:C8	3.05	0.44
1:0:741:G:C4	1:0:743:A:C8	3.05	0.44
1:0:773:G:H2'	1:0:774:A:C5'	2.44	0.44
1:0:854:G:H2'	1:0:855:G:H8	1.82	0.44
1:0:987:G:C2	1:0:988:G:C5	3.05	0.44
2:9:15:A:H2	2:9:71:G:N2	2.14	0.44
2:9:93:G:N2	2:9:94:G:H1'	2.32	0.44
3:K:93:TYR:CD1	3:K:93:TYR:C	2.89	0.44
3:K:43:ILE:HG13	3:K:98:VAL:HG21	2.00	0.44
1:0:1016:C:O5'	1:0:1016:C:H6	2.01	0.44
1:0:1061:A:N3	1:0:1061:A:H2'	2.33	0.44
1:0:1109:A:H3'	1:0:1110:G:C8	2.45	0.44
1:0:1400:A:C6	1:0:1414:G:N1	2.85	0.44
1:0:1950:C:H2'	1:0:1951:G:C8	2.51	0.44
1:0:203:G:N2	1:0:204:A:C2	2.86	0.44
1:0:2107:G:C4	1:0:2108:G:C8	3.06	0.44
1:0:2404:A:H5'	1:0:2406:C:O4'	2.17	0.44
1:0:243:G:N1	1:0:244:C:C2	2.85	0.44
1:0:23:G:C4	1:0:24:G:C8	3.06	0.44
1:0:2553:G:N2	1:0:2554:C:H1'	2.33	0.44
1:0:2039:G:C4	1:0:2556:A:C2	3.05	0.44
1:0:2560:G:H4'	1:0:2561:G:C8	2.52	0.44
1:0:29:U:H2'	1:0:30:G:C8	2.48	0.44
1:0:333:A:C2	1:0:351:A:C6	3.06	0.44
1:0:456:C:C6	1:0:456:C:H3'	2.52	0.44
1:0:853:C:C2	1:0:950:G:N1	2.86	0.44
2:9:120:G:N1	2:9:121:G:C5	2.85	0.44
1:0:1045:G:C5	1:0:1133:G:C2	3.06	0.44
1:0:1055:A:C2	1:0:1121:G:C2'	3.01	0.44
1:0:1145:C:N4	1:0:1149:G:C5	2.85	0.44
1:0:1223:G:C5	1:0:1250:A:N6	2.85	0.44
1:0:1283:C:C4	1:0:1665:C:H5	2.35	0.44
1:0:146:C:H2'	1:0:147:G:H8	1.80	0.44
1:0:1479:G:N2	1:0:1543:G:N2	2.64	0.44
1:0:1581:C:O2'	1:0:1582:A:H5''	2.17	0.44
1:0:1588:A:O2'	1:0:1589:G:H5'	2.18	0.44
1:0:171:G:C2	1:0:179:U:H1'	2.53	0.44
1:0:1794:A:H61	1:0:1806:G:C2'	2.31	0.44

Continued on next page...

Continued from previous page...

Atom-1	Atom-2	Interatomic distance (Å)	Clash overlap (Å)
1:0:1850:G:O6	1:0:1867:A:C4	2.70	0.44
1:0:195:A:O2'	1:0:196:A:H5'	2.17	0.44
1:0:2028:C:C2'	1:0:2029:G:O5'	2.66	0.44
1:0:2161:C:O5'	1:0:2161:C:H6	2.01	0.44
1:0:2228:U:O2	1:0:2232:G:OP2	2.35	0.44
1:0:2395:C:N3	1:0:2396:C:C5	2.86	0.44
1:0:2407:G:H4'	1:0:2408:G:C5	2.52	0.44
1:0:839:U:C5'	1:0:2408:G:OP2	2.60	0.44
1:0:2687:G:C2'	1:0:2688:G:O4'	2.63	0.44
1:0:2762:G:N2	1:0:2763:U:H1'	2.32	0.44
1:0:473:C:H6	1:0:473:C:H3'	1.81	0.44
1:0:491:A:H2	1:0:509:U:O2	2.00	0.44
1:0:683:A:H4'	1:0:684:C:O5'	2.17	0.44
1:0:881:U:H2'	1:0:882:C:C6	2.52	0.44
5:8:53:ARG:NH2	5:8:100:GLU:OE2	2.51	0.44
5:8:1:MET:CA	5:8:4:ASP:OD2	2.63	0.44
4:U:46:LYS:HB2	4:U:78:PHE:CE1	2.52	0.44
1:0:1011:A:N1	1:0:1012:A:C2	2.86	0.44
1:0:1237:G:H2'	1:0:1238:A:C8	2.52	0.44
1:0:574:C:C4'	1:0:1266:G:O6	2.60	0.44
1:0:1307:U:H5''	1:0:1307:U:H6	1.82	0.44
1:0:1503:G:C6	1:0:1504:G:C6	3.05	0.44
1:0:1614:C:H2'	1:0:1615:C:C6	2.53	0.44
1:0:172:A:C8	1:0:175:C:N4	2.86	0.44
1:0:1927:U:H3'	1:0:1928:G:C5'	2.48	0.44
1:0:1956:G:C8	1:0:1956:G:H5'	2.49	0.44
1:0:2663:U:N3	1:0:2664:G:N7	2.66	0.44
1:0:421:G:H2'	1:0:422:C:C5'	2.47	0.44
1:0:554:U:O3'	1:0:555:U:C4'	2.66	0.44
1:0:888:G:C2	1:0:889:C:H1'	2.53	0.44
5:8:7:LYS:HA	5:8:10:GLU:HG2	2.00	0.44
1:0:1474:A:C2	1:0:1476:G:C8	3.05	0.44
1:0:1503:G:H3'	1:0:1504:G:H8	1.82	0.44
1:0:158:A:H5'	1:0:158:A:C8	2.43	0.44
1:0:1430:G:N2	1:0:1599:G:H1'	2.33	0.44
1:0:1714:A:H2'	1:0:1714:A:N3	2.33	0.44
1:0:1931:G:H1'	1:0:1942:G:N2	2.33	0.44
1:0:1684:G:H2'	1:0:1974:U:O4	2.18	0.44
1:0:2428:U:OP1	1:0:2428:U:O4'	2.36	0.44
1:0:2633:A:H61	1:0:2646:C:N4	2.16	0.44
1:0:2674:C:C2	1:0:2675:U:C5	3.06	0.44

Continued on next page...

Continued from previous page...

Atom-1	Atom-2	Interatomic distance (Å)	Clash overlap (Å)
1:0:2658:A:C2	1:0:2709:C:C2	3.06	0.44
1:0:2733:A:H8	1:0:2733:A:O5'	2.01	0.44
1:0:2794:G:C5	1:0:2796:A:C2	3.06	0.44
1:0:2862:G:O2'	1:0:2863:U:H5'	2.17	0.44
1:0:351:A:C6	1:0:352:G:C4	3.06	0.44
1:0:483:A:H2'	1:0:484:G:C5'	2.48	0.44
1:0:621:U:O2'	1:0:622:U:H5'	2.18	0.44
1:0:685:U:O2'	1:0:686:C:H5'	2.17	0.44
1:0:785:U:H2'	1:0:786:U:C6	2.53	0.44
1:0:856:A:O5'	1:0:856:A:H8	2.01	0.44
1:0:921:A:N1	1:0:924:C:C2	2.85	0.44
5:8:52:ALA:O	5:8:56:VAL:HG23	2.18	0.44
1:0:1142:G:C8	1:0:2008:C:O2'	2.62	0.44
1:0:1336:G:O2'	1:0:1337:G:H5'	2.17	0.44
1:0:1346:C:N4	1:0:1347:C:N4	2.66	0.44
1:0:1484:G:C6	1:0:1538:A:N1	2.86	0.44
1:0:1570:C:C6	1:0:1570:C:H3'	2.53	0.44
1:0:1621:C:H5'	1:0:1626:A:H62	1.76	0.44
1:0:1627:C:N4	1:0:1628:C:H41	2.16	0.44
1:0:1776:A:C8	1:0:1778:U:C5	3.05	0.44
1:0:180:C:C4	1:0:181:A:N7	2.86	0.44
1:0:1918:G:N2	1:0:1947:G:N9	2.65	0.44
1:0:1976:U:C2	1:0:1977:C:C6	3.06	0.44
1:0:2037:A:N7	1:0:2039:G:H1'	2.32	0.44
1:0:2104:G:O2'	1:0:2105:U:H5'	2.18	0.44
1:0:2526:U:C2	1:0:2527:G:C8	3.06	0.44
1:0:2559:U:C6	1:0:2560:G:H8	2.35	0.44
1:0:2732:C:H6	1:0:2732:C:C5'	2.27	0.44
1:0:2763:U:O2'	1:0:2764:U:H5'	2.18	0.44
1:0:334:G:C2	1:0:344:G:H1'	2.53	0.44
1:0:224:G:H4'	1:0:399:G:C5	2.53	0.44
1:0:532:A:H2'	1:0:533:C:C6	2.52	0.44
1:0:633:G:H2'	1:0:634:G:H8	1.83	0.44
1:0:672:C:O5'	1:0:672:C:H6	2.01	0.44
1:0:709:A:C2	1:0:710:C:C2	3.06	0.44
1:0:7:G:H2'	1:0:8:A:C8	2.53	0.44
1:0:88:G:H3'	1:0:89:A:C5'	2.34	0.44
1:0:88:G:C6	1:0:89:A:N7	2.86	0.44
1:0:912:A:C8	1:0:913:A:C8	3.06	0.44
2:9:56:G:C2'	2:9:57:U:H5'	2.47	0.44
2:9:71:G:C6	2:9:72:C:C4	3.06	0.44

Continued on next page...

Continued from previous page...

Atom-1	Atom-2	Interatomic distance (Å)	Clash overlap (Å)
3:K:13:GLN:HB3	3:K:14:PHE:CE2	2.52	0.44
1:0:1166:A:H5''	1:0:1167:A:OP2	2.17	0.43
1:0:1358:C:H6	1:0:1358:C:OP2	2.01	0.43
1:0:1514:C:P	1:0:1514:C:H6	2.40	0.43
1:0:1661:C:H2'	1:0:1662:G:H8	1.82	0.43
1:0:1737:G:O5'	1:0:1737:G:H8	2.00	0.43
1:0:1917:C:O2'	1:0:1918:G:H5'	2.18	0.43
1:0:1964:A:OP1	1:0:1965:U:OP2	2.36	0.43
1:0:2200:G:H2'	1:0:2201:G:C8	2.53	0.43
1:0:2240:C:C2'	1:0:2241:U:H5''	2.48	0.43
1:0:2364:C:OP1	1:0:2365:U:OP2	2.36	0.43
1:0:2866:A:C4	1:0:2867:G:C8	3.06	0.43
1:0:340:G:O4'	1:0:340:G:P	2.75	0.43
1:0:403:A:O2'	1:0:404:A:N7	2.50	0.43
1:0:541:C:OP1	1:0:570:G:C6	2.70	0.43
1:0:543:G:C4	1:0:570:G:N2	2.85	0.43
1:0:632:A:H2'	1:0:633:G:C5'	2.48	0.43
1:0:638:A:C2'	1:0:639:G:H5'	2.48	0.43
1:0:717:G:O2'	1:0:718:A:P	2.75	0.43
1:0:777:A:O2'	1:0:778:G:P	2.76	0.43
1:0:781:G:H2'	1:0:782:U:C6	2.52	0.43
1:0:848:A:H2'	1:0:849:G:C5'	2.47	0.43
5:8:39:LYS:HB3	5:8:39:LYS:HE2	1.85	0.43
2:9:19:C:H2'	2:9:20:A:C8	2.53	0.43
4:U:3:HIS:NE2	4:U:6:GLY:C	2.71	0.43
1:0:1226:A:C1'	1:0:1250:A:C2	3.01	0.43
1:0:1354:A:N6	1:0:1407:G:N2	2.57	0.43
1:0:1479:G:C2	1:0:1480:G:C4	3.05	0.43
1:0:1605:A:O5'	1:0:1605:A:H8	1.99	0.43
1:0:1750:A:C2	1:0:1751:A:C4	3.06	0.43
1:0:1794:A:H61	1:0:1806:G:H2'	1.83	0.43
1:0:1993:G:H2'	1:0:1994:U:C6	2.50	0.43
1:0:2056:C:O2'	1:0:2057:U:H5'	2.18	0.43
1:0:2061:C:N3	1:0:2062:U:C6	2.86	0.43
1:0:2343:C:H5'	4:U:56:ASP:OD2	2.17	0.43
1:0:2439:U:H2'	1:0:2440:C:C5'	2.48	0.43
1:0:242:A:O2'	1:0:243:G:O4'	2.33	0.43
1:0:243:G:OP2	1:0:243:G:O4'	2.35	0.43
1:0:2466:G:C2'	1:0:2467:A:H5'	2.46	0.43
1:0:2560:G:N1	1:0:2589:C:C6	2.80	0.43
1:0:2680:U:H3'	1:0:2681:A:H5'	2.00	0.43

Continued on next page...

Continued from previous page...

Atom-1	Atom-2	Interatomic distance (Å)	Clash overlap (Å)
1:0:1655:C:H5''	1:0:2689:C:O2'	2.18	0.43
1:0:26:G:C6	1:0:27:G:N2	2.85	0.43
1:0:2760:G:O2'	1:0:2761:A:P	2.76	0.43
1:0:2787:A:C6	1:0:2788:C:C4	3.06	0.43
1:0:2609:G:HO2'	1:0:2866:A:H1'	1.80	0.43
1:0:304:A:C3'	1:0:305:A:H5''	2.48	0.43
1:0:494:A:C4	1:0:495:C:C6	3.06	0.43
1:0:529:U:H6	1:0:529:U:O5'	2.01	0.43
1:0:588:G:N2	1:0:1275:A:C4	2.86	0.43
1:0:793:G:N1	1:0:795:A:H2	2.15	0.43
1:0:870:C:H2'	1:0:871:U:C5'	2.42	0.43
1:0:1925:C:N3	5:8:57:ARG:NH1	2.65	0.43
5:8:7:LYS:HD3	5:8:10:GLU:CD	2.38	0.43
3:K:93:TYR:O	3:K:93:TYR:HD1	2.01	0.43
1:0:1075:C:C4	1:0:1076:U:C2	3.06	0.43
1:0:108:G:C2	1:0:109:A:C4	3.06	0.43
1:0:1139:A:O2'	1:0:1140:A:C5'	2.66	0.43
1:0:1178:C:C2	1:0:1196:G:N2	2.87	0.43
1:0:1468:A:H5''	1:0:1472:C:H41	1.81	0.43
1:0:1604:A:H2'	1:0:1605:A:C5'	2.48	0.43
1:0:1682:A:C2'	1:0:1683:G:H5'	2.48	0.43
1:0:1764:A:C5	1:0:1821:A:C1'	2.92	0.43
1:0:1785:A:H4'	1:0:1883:A:C2	2.53	0.43
1:0:1990:U:H2'	1:0:1991:C:C6	2.52	0.43
1:0:2060:A:C6	1:0:2061:C:C5	3.07	0.43
1:0:242:A:H2'	1:0:243:G:OP2	2.18	0.43
1:0:246:C:H5	1:0:373:A:N3	2.15	0.43
1:0:2542:U:O2	1:0:2544:A:C8	2.71	0.43
1:0:2623:A:N6	1:0:2624:G:N1	2.66	0.43
1:0:2646:C:H2'	1:0:2647:G:O4'	2.18	0.43
1:0:2720:A:N6	1:0:2721:A:C6	2.86	0.43
1:0:2815:C:H2'	1:0:2816:C:H6	1.83	0.43
1:0:428:A:C6	1:0:2388:G:N1	2.85	0.43
1:0:624:A:H2'	1:0:625:A:O4'	2.17	0.43
1:0:67:G:H2'	1:0:68:C:C1'	2.48	0.43
1:0:67:G:N2	1:0:72:A:H2'	2.32	0.43
1:0:790:A:N1	1:0:791:G:C6	2.86	0.43
1:0:813:A:H1'	1:0:815:A:H5'	2.00	0.43
1:0:2233:C:N3	5:8:79:ASP:OD2	2.51	0.43
2:9:75:A:N6	2:9:107:C:C2	2.86	0.43
1:0:1005:U:H2'	1:0:1005:U:O2	2.17	0.43

Continued on next page...

Continued from previous page...

Atom-1	Atom-2	Interatomic distance (Å)	Clash overlap (Å)
1:0:1090:C:O2'	1:0:1091:C:H5'	2.18	0.43
1:0:13:A:C2	1:0:536:A:C5	3.07	0.43
1:0:1684:G:O2'	1:0:1685:A:C5'	2.66	0.43
1:0:1718:A:H2'	1:0:1719:G:H5'	1.98	0.43
1:0:794:A:N1	1:0:1767:G:C2'	2.81	0.43
1:0:1809:G:H2'	1:0:1810:U:H5'	2.00	0.43
1:0:192:G:O4'	1:0:193:A:H4'	2.18	0.43
1:0:1940:C:H2'	1:0:1941:C:C5	2.52	0.43
1:0:1975:G:C5	1:0:1980:A:N1	2.87	0.43
1:0:201:G:O6	1:0:433:G:H5'	2.19	0.43
1:0:215:G:C2	1:0:216:U:H1'	2.54	0.43
1:0:2196:U:H2'	1:0:2197:U:O4'	2.18	0.43
1:0:2233:C:O2'	5:8:77:SER:CA	2.64	0.43
1:0:873:U:O2	1:0:2247:A:C1'	2.67	0.43
1:0:2260:C:O2'	1:0:2261:G:C5'	2.63	0.43
1:0:2299:A:O2'	1:0:2312:A:N6	2.51	0.43
1:0:234:C:H2'	1:0:235:C:O4'	2.18	0.43
1:0:2534:U:C5	1:0:2535:C:C6	3.06	0.43
1:0:2847:G:N2	1:0:2848:A:N6	2.65	0.43
1:0:327:C:H2'	1:0:328:A:H5'	2.00	0.43
1:0:329:C:N3	1:0:330:C:C5	2.86	0.43
1:0:428:A:C2'	1:0:429:C:O4'	2.62	0.43
1:0:459:A:N7	1:0:484:G:C5	2.87	0.43
1:0:632:A:C2'	1:0:633:G:O5'	2.67	0.43
1:0:801:A:C8	1:0:801:A:O5'	2.71	0.43
1:0:810:U:C6	1:0:810:U:H3'	2.53	0.43
2:9:107:C:H3'	2:9:107:C:C6	2.53	0.43
3:K:70:PHE:CD1	3:K:71:PRO:HD2	2.54	0.43
1:0:1002:C:N3	1:0:1003:C:C5	2.87	0.43
1:0:1154:A:HO2'	1:0:1155:G:P	2.40	0.43
1:0:1174:G:N3	1:0:1175:A:C8	2.86	0.43
1:0:121:G:C2'	1:0:122:G:H5'	2.48	0.43
1:0:1313:U:O2'	1:0:1314:A:P	2.75	0.43
1:0:1573:G:C6	1:0:1574:A:N6	2.87	0.43
1:0:192:G:C4'	1:0:193:A:H4'	2.49	0.43
1:0:1949:A:H1'	1:0:2572:U:C5'	2.49	0.43
1:0:2093:G:H2'	1:0:2094:C:C6	2.53	0.43
1:0:2199:C:C5'	1:0:2199:C:H6	2.31	0.43
1:0:2259:G:C2	1:0:2260:C:C6	3.06	0.43
1:0:2272:A:OP1	1:0:2356:A:N6	2.49	0.43
1:0:2358:C:H2'	1:0:2359:U:H6	1.79	0.43

Continued on next page...

Continued from previous page...

Atom-1	Atom-2	Interatomic distance (Å)	Clash overlap (Å)
1:0:2325:A:C4'	1:0:2362:G:O4'	2.66	0.43
1:0:2472:U:C6	1:0:2473:G:C8	3.07	0.43
1:0:2500:C:O2'	1:0:2543:A:H1'	2.19	0.43
1:0:2658:A:C2	1:0:2709:C:N3	2.86	0.43
1:0:612:G:H4'	1:0:613:A:O3'	2.18	0.43
1:0:69:G:O2'	1:0:72:A:H5''	2.19	0.43
1:0:882:C:N4	1:0:883:A:N6	2.67	0.43
2:9:93:G:C5'	3:K:19:THR:CB	2.96	0.43
3:K:35:LEU:HD22	3:K:119:PHE:HD2	1.83	0.43
1:0:114:C:H2'	1:0:115:G:O4'	2.19	0.43
1:0:1235:C:N3	1:0:1241:G:C2	2.86	0.43
1:0:1280:U:H5	1:0:1995:G:N1	2.16	0.43
1:0:1537:U:C4	1:0:1538:A:N6	2.87	0.43
1:0:1629:G:C6	1:0:1633:C:C5	3.07	0.43
1:0:1698:C:C4	1:0:1753:A:C6	3.06	0.43
1:0:1953:A:O2'	1:0:1955:G:O4'	2.37	0.43
1:0:1975:G:C6	1:0:1980:A:C2	3.06	0.43
1:0:2079:A:H2'	1:0:2080:U:C6	2.53	0.43
1:0:1845:A:H1'	1:0:2212:U:O2'	2.19	0.43
1:0:2354:G:O5'	1:0:2354:G:H8	2.02	0.43
1:0:2524:G:C2	1:0:2525:U:C2	3.07	0.43
1:0:2569:A:H2'	1:0:2570:C:H6	1.81	0.43
1:0:2665:G:C2	1:0:2704:U:O2	2.72	0.43
1:0:2756:A:C2	1:0:2758:A:C5	3.06	0.43
1:0:310:A:O4'	1:0:333:A:N6	2.52	0.43
1:0:481:A:C6	1:0:482:A:C6	3.07	0.43
1:0:484:G:N2	1:0:485:G:C4	2.87	0.43
1:0:583:C:H5''	1:0:584:A:H5''	2.00	0.43
1:0:667:U:C4	1:0:669:G:P	3.12	0.43
1:0:934:G:C6	1:0:935:C:C4	3.07	0.43
1:0:944:A:C2'	1:0:945:G:H5'	2.49	0.43
5:8:68:LYS:O	5:8:71:LEU:HG	2.19	0.43
3:K:28:VAL:HG12	3:K:137:VAL:HG21	2.01	0.43
4:U:31:VAL:HG21	4:U:61:ALA:HB2	2.01	0.43
1:0:1151:U:OP1	1:0:1153:A:OP1	2.37	0.43
1:0:1173:G:C2	1:0:1174:G:C8	3.07	0.43
1:0:1299:A:N1	1:0:1302:C:C4	2.86	0.43
1:0:1464:A:H2'	1:0:1465:G:O4'	2.18	0.43
1:0:1474:A:O2'	1:0:1475:U:C5'	2.66	0.43
1:0:1744:G:O6	1:0:1747:G:C6	2.72	0.43
1:0:1806:G:H5'	1:0:1807:A:O5'	2.18	0.43

Continued on next page...

Continued from previous page...

Atom-1	Atom-2	Interatomic distance (Å)	Clash overlap (Å)
1:0:1895:A:C3'	1:0:1895:A:C8	3.02	0.43
1:0:2074:U:O4	1:0:2075:U:C4	2.71	0.43
1:0:2181:A:O5'	1:0:2181:A:H8	2.02	0.43
1:0:2340:C:C2'	1:0:2341:G:H5'	2.49	0.43
1:0:2376:G:N1	1:0:2399:C:C2	2.87	0.43
1:0:2376:G:C2	1:0:2399:C:O2	2.71	0.43
1:0:242:A:O2'	1:0:243:G:C4'	2.66	0.43
1:0:198:A:H2	1:0:243:G:OP2	2.01	0.43
1:0:2549:G:C2'	1:0:2550:C:H5'	2.48	0.43
1:0:2567:G:C5	1:0:2568:A:N7	2.86	0.43
1:0:2707:G:H2'	1:0:2708:U:H6	1.83	0.43
1:0:2771:C:C4	1:0:2772:U:C5	3.07	0.43
1:0:372:U:C3'	1:0:372:U:C6	3.01	0.43
1:0:444:U:O2'	1:0:445:A:H5'	2.18	0.43
1:0:625:A:C8	1:0:625:A:O5'	2.72	0.43
1:0:670:U:C2	1:0:671:A:C5	3.06	0.43
1:0:730:C:O2	1:0:730:C:H2'	2.19	0.43
1:0:755:C:C2	1:0:756:C:C6	3.06	0.43
5:8:60:ARG:HD2	5:8:89:GLN:HE22	1.84	0.43
3:K:129:GLN:H	3:K:129:GLN:HG3	1.61	0.43
3:K:16:GLY:O	3:K:73:LYS:CD	2.66	0.43
4:U:19:LYS:O	4:U:20:TYR:CG	2.72	0.43
1:0:1021:A:N3	1:0:1164:C:H1'	2.33	0.43
1:0:1365:U:H1'	1:0:1586:A:C2	2.53	0.43
1:0:1654:A:C6	1:0:1655:C:C4	3.07	0.43
1:0:1654:A:H2'	1:0:1655:C:H6	1.84	0.43
1:0:426:C:H4'	1:0:1863:U:O2'	2.19	0.43
1:0:1918:G:H2'	1:0:1945:C:H42	1.84	0.43
1:0:1924:C:H2'	5:8:60:ARG:HH22	1.84	0.43
1:0:192:G:O2'	1:0:193:A:C5'	2.67	0.43
1:0:2059:U:C2'	1:0:2059:U:O2	2.67	0.43
1:0:2174:G:N2	1:0:2175:A:N6	2.61	0.43
1:0:2301:A:C4	1:0:2302:G:C8	3.06	0.43
1:0:222:G:H22	1:0:231:G:H1'	1.84	0.43
1:0:2468:G:H2'	1:0:2469:G:O4'	2.18	0.43
1:0:2511:G:C4	1:0:2512:A:C8	3.07	0.43
1:0:2527:G:C4	1:0:2540:A:C2	3.07	0.43
1:0:2527:G:N1	1:0:2528:G:C5	2.87	0.43
1:0:2543:A:OP1	1:0:2627:G:H4'	2.18	0.43
1:0:2660:C:N3	1:0:2704:U:C5	2.86	0.43
1:0:2846:G:O2'	1:0:2847:G:P	2.77	0.43

Continued on next page...

Continued from previous page...

Atom-1	Atom-2	Interatomic distance (Å)	Clash overlap (Å)
1:0:442:A:H2'	1:0:443:A:H8	1.76	0.43
1:0:580:A:C4	1:0:2013:A:C6	3.07	0.43
1:0:782:U:C2	1:0:783:G:C8	3.07	0.43
1:0:688:A:C5	1:0:817:A:C2	3.06	0.43
1:0:912:A:H2'	1:0:913:A:C5'	2.48	0.43
1:0:874:A:N6	1:0:928:G:H21	2.03	0.43
1:0:973:U:C2	1:0:974:U:C6	3.07	0.43
3:K:98:VAL:HG12	3:K:98:VAL:O	2.19	0.43
4:U:20:TYR:HB3	4:U:21:LEU:H	1.34	0.43
1:0:1002:C:OP2	1:0:1200:G:P	2.77	0.43
1:0:132:U:C2	1:0:140:G:N2	2.86	0.43
1:0:1373:G:N7	1:0:1374:G:C8	2.87	0.43
1:0:1672:A:C5	1:0:1673:C:C6	3.07	0.43
1:0:1683:G:H2'	1:0:1684:G:O4'	2.19	0.43
1:0:167:A:H2'	1:0:168:A:C8	2.54	0.43
1:0:168:A:H2'	1:0:169:C:C6	2.54	0.43
1:0:1737:G:C6	1:0:1738:U:O4	2.72	0.43
1:0:1794:A:H2	1:0:1814:G:N3	2.16	0.43
1:0:2122:G:O2'	1:0:2123:G:H5'	2.19	0.43
1:0:2223:U:H2'	1:0:2224:U:O4'	2.18	0.43
1:0:229:G:N2	1:0:230:C:C2	2.87	0.43
1:0:2484:G:O2'	1:0:2485:U:C5'	2.67	0.43
1:0:2681:A:C2'	1:0:2682:C:H5'	2.49	0.43
1:0:2782:G:H5''	1:0:2782:G:H8	1.84	0.43
1:0:350:U:C6	1:0:350:U:O5'	2.72	0.43
1:0:478:G:C2'	1:0:479:G:H5'	2.48	0.43
1:0:542:A:H62	1:0:570:G:N2	2.16	0.43
1:0:652:C:H6	1:0:652:C:H5'	1.84	0.43
1:0:735:G:N2	1:0:736:G:H1'	2.34	0.43
1:0:849:G:N7	1:0:850:C:C4	2.87	0.43
1:0:946:U:C2	1:0:947:C:C5	3.07	0.43
1:0:1120:C:C5	1:0:1121:G:C5	3.07	0.43
1:0:1124:U:O2'	1:0:1125:G:H5'	2.19	0.43
1:0:1287:A:C2	1:0:1315:A:H2	2.36	0.43
1:0:1415:C:H2'	1:0:1416:A:C5'	2.44	0.43
1:0:1543:G:C6	1:0:1560:A:C6	3.07	0.43
1:0:777:A:N7	1:0:1767:G:H1'	2.34	0.43
1:0:1883:A:H1'	1:0:1953:A:C8	2.54	0.43
1:0:2064:U:O5'	1:0:2064:U:H6	2.02	0.43
1:0:2245:A:O4'	1:0:2245:A:P	2.77	0.43
1:0:2496:C:C5	1:0:2521:A:C5	3.07	0.43

Continued on next page...

Continued from previous page...

Atom-1	Atom-2	Interatomic distance (Å)	Clash overlap (Å)
1:0:2679:G:C2	1:0:2687:G:N1	2.87	0.43
1:0:2769:C:H3'	1:0:2770:A:H8	1.78	0.43
1:0:367:G:H3'	1:0:368:A:C5'	2.44	0.43
1:0:246:C:C5	1:0:373:A:C2	3.07	0.43
1:0:388:G:C4	1:0:389:G:C8	3.07	0.43
1:0:604:U:C2	1:0:605:G:C8	3.07	0.43
1:0:651:C:C3'	1:0:652:C:C5'	2.97	0.43
1:0:684:C:H5'	1:0:684:C:H6	1.83	0.43
1:0:722:C:H2'	1:0:723:C:O4'	2.18	0.43
1:0:886:A:H1'	3:K:66:TYR:CE2	2.53	0.43
1:0:955:G:H5'	1:0:956:A:H5''	2.01	0.43
2:9:11:G:N1	2:9:12:C:C2	2.87	0.43
2:9:79:U:C4	2:9:102:A:N6	2.86	0.43
1:0:1166:A:H5'	1:0:1167:A:OP2	2.19	0.42
1:0:1359:G:C8	1:0:1359:G:H5'	2.54	0.42
1:0:1439:G:H2'	1:0:1440:G:O4'	2.19	0.42
1:0:1443:G:C2	1:0:1444:C:C2	3.07	0.42
1:0:1474:A:C2'	1:0:1475:U:OP2	2.66	0.42
1:0:1541:G:H2'	1:0:1541:G:N3	2.34	0.42
1:0:2002:A:C6	1:0:2003:A:C5	3.07	0.42
1:0:972:C:H41	1:0:2014:A:H1'	1.83	0.42
1:0:2325:A:O2'	1:0:2326:C:P	2.77	0.42
1:0:2544:A:H2'	1:0:2545:A:O4'	2.17	0.42
1:0:2684:A:N6	1:0:2685:A:C5	2.87	0.42
1:0:41:G:O2'	1:0:42:G:H5'	2.19	0.42
1:0:488:A:N6	1:0:510:G:O3'	2.45	0.42
1:0:545:C:H2'	1:0:546:A:C8	2.54	0.42
1:0:588:G:N1	1:0:1275:A:C5	2.87	0.42
1:0:639:G:H2'	1:0:640:C:C6	2.54	0.42
1:0:794:A:C2	1:0:1767:G:N2	2.86	0.42
1:0:814:G:O2'	1:0:815:A:P	2.77	0.42
1:0:837:U:O2'	1:0:838:A:H5'	2.18	0.42
2:9:107:C:H2'	2:9:108:G:O4'	2.19	0.42
1:0:1156:U:H3'	1:0:1156:U:H6	1.85	0.42
1:0:1255:A:H2'	1:0:1256:C:C6	2.54	0.42
1:0:1263:G:O2'	1:0:1264:C:P	2.77	0.42
1:0:1366:A:H2'	1:0:1367:A:C8	2.53	0.42
1:0:1368:G:H2'	1:0:1369:G:C8	2.46	0.42
1:0:1375:C:N3	1:0:1376:C:C6	2.87	0.42
1:0:1375:C:N4	1:0:1376:C:C4	2.88	0.42
1:0:1439:G:N2	1:0:1440:G:H21	2.17	0.42

Continued on next page...

Continued from previous page...

Atom-1	Atom-2	Interatomic distance (Å)	Clash overlap (Å)
1:0:1462:C:N4	1:0:1463:A:N6	2.67	0.42
1:0:1459:U:N3	1:0:1476:G:C5'	2.66	0.42
1:0:1430:G:O3'	1:0:1603:A:H2	2.02	0.42
1:0:1815:G:C4	1:0:1816:G:C8	3.07	0.42
1:0:1818:G:O2'	1:0:1819:U:H5'	2.19	0.42
1:0:1892:C:O2'	1:0:1893:G:H5'	2.18	0.42
1:0:1946:U:C2	5:8:54:VAL:HG13	2.54	0.42
1:0:1985:G:H2'	1:0:1986:G:H8	1.82	0.42
1:0:2021:G:O2'	1:0:2022:C:H5'	2.18	0.42
1:0:202:A:C2	1:0:203:G:H1'	2.54	0.42
1:0:2299:A:N3	1:0:2312:A:N6	2.67	0.42
1:0:2331:A:C5	1:0:2345:A:C2	3.07	0.42
1:0:687:G:N2	1:0:2423:G:O3'	2.48	0.42
1:0:2505:G:C2	1:0:2517:C:O2	2.73	0.42
1:0:2642:G:C2'	1:0:2643:G:O5'	2.67	0.42
1:0:330:C:O2'	1:0:331:U:H5'	2.19	0.42
1:0:404:A:H2'	1:0:405:C:H6	1.82	0.42
1:0:420:C:O2'	1:0:421:G:H5'	2.19	0.42
1:0:610:G:N2	1:0:614:G:O2'	2.52	0.42
1:0:797:A:H5'	1:0:798:G:OP1	2.19	0.42
1:0:989:G:C2	1:0:997:C:C2	3.07	0.42
1:0:929:A:C2	2:9:81:C:O2	2.72	0.42
1:0:930:A:N7	2:9:82:U:O3'	2.51	0.42
1:0:1060:C:H6	1:0:1060:C:O5'	2.03	0.42
1:0:984:A:H1'	1:0:1202:U:C5	2.54	0.42
1:0:1246:G:C6	1:0:1247:U:C4	3.07	0.42
1:0:1288:A:H62	1:0:1308:C:H2'	1.81	0.42
1:0:1353:A:H3'	1:0:1353:A:C8	2.54	0.42
1:0:1385:C:C2	1:0:1386:A:C8	3.07	0.42
1:0:14:A:C6	1:0:536:A:C2	3.07	0.42
1:0:1502:G:O2'	1:0:1503:G:H5'	2.19	0.42
1:0:1685:A:N6	1:0:1691:G:N3	2.67	0.42
1:0:171:G:N2	1:0:228:A:C2	2.87	0.42
1:0:2139:G:C8	1:0:2139:G:O5'	2.72	0.42
1:0:225:G:C4	1:0:2410:U:H4'	2.55	0.42
1:0:2299:A:H5'	1:0:2300:G:N9	2.34	0.42
1:0:2673:G:O2'	1:0:2674:C:H5'	2.19	0.42
1:0:2710:C:O2'	1:0:2711:G:H5'	2.20	0.42
1:0:2859:U:C5	1:0:2860:C:C6	3.08	0.42
1:0:520:C:O2	1:0:520:C:C2'	2.67	0.42
1:0:523:A:N6	1:0:524:A:N6	2.67	0.42

Continued on next page...

Continued from previous page...

Atom-1	Atom-2	Interatomic distance (Å)	Clash overlap (Å)
1:0:588:G:H2'	1:0:589:C:C6	2.55	0.42
1:0:617:U:N1	1:0:632:A:N6	2.66	0.42
1:0:708:G:C6	1:0:781:G:C6	3.07	0.42
1:0:831:G:H2'	1:0:1201:G:N2	2.34	0.42
1:0:926:C:O2'	1:0:927:C:H5'	2.19	0.42
5:8:27:ILE:CD1	5:8:44:ILE:HB	2.47	0.42
2:9:42:U:N3	2:9:45:C:OP2	2.52	0.42
3:K:29:ALA:CB	3:K:68:ARG:CZ	2.97	0.42
1:0:1074:G:C8	1:0:1075:C:C5	3.06	0.42
1:0:1108:U:H2'	1:0:1109:A:H5'	2.01	0.42
1:0:1110:G:C6	1:0:1111:C:N4	2.88	0.42
1:0:111:G:H8	1:0:111:G:H5''	1.85	0.42
1:0:1254:G:H2'	1:0:1255:A:H8	1.84	0.42
1:0:1269:G:C6	1:0:1270:C:N4	2.88	0.42
1:0:1302:C:H2'	1:0:1303:U:H6	1.84	0.42
1:0:1313:U:H3'	1:0:1652:G:OP1	2.18	0.42
1:0:1347:C:H2'	1:0:1348:C:O4'	2.19	0.42
1:0:1441:A:C4	1:0:1586:A:OP2	2.73	0.42
1:0:1578:U:H2'	1:0:1579:G:C8	2.54	0.42
1:0:1656:U:O2'	1:0:1657:A:H5''	2.18	0.42
1:0:174:A:C4	1:0:175:C:C6	3.07	0.42
1:0:1767:G:C2	1:0:1768:U:C6	3.07	0.42
1:0:199:A:N6	1:0:209:G:H1'	2.34	0.42
1:0:2081:U:H3'	1:0:2082:C:H5'	2.00	0.42
1:0:2095:G:C2'	1:0:2096:U:H5''	2.49	0.42
1:0:2160:C:O2'	1:0:2161:C:H5'	2.18	0.42
1:0:789:G:N2	1:0:2220:A:OP1	2.52	0.42
1:0:224:G:C8	1:0:226:C:O2	2.72	0.42
1:0:2306:A:C5	1:0:2367:A:N1	2.87	0.42
1:0:2357:A:H8	1:0:2357:A:O5'	2.03	0.42
1:0:2492:G:C2	1:0:2493:U:O2	2.72	0.42
1:0:2522:G:O2'	1:0:2624:G:C4	2.73	0.42
1:0:2584:U:H2'	1:0:2585:C:C6	2.54	0.42
1:0:2752:C:H6	1:0:2752:C:O5'	2.02	0.42
1:0:871:U:H2'	1:0:872:G:O4'	2.19	0.42
2:9:75:A:N6	2:9:106:U:C4	2.86	0.42
2:9:61:A:H2'	2:9:62:C:O4'	2.20	0.42
3:K:79:PRO:HD3	3:K:88:LYS:NZ	2.33	0.42
4:U:20:TYR:O	4:U:21:LEU:HB2	2.18	0.42
1:0:1119:U:N3	1:0:1120:C:C4	2.88	0.42
1:0:1245:G:N2	1:0:1246:G:H1'	2.34	0.42

Continued on next page...

Continued from previous page...

Atom-1	Atom-2	Interatomic distance (Å)	Clash overlap (Å)
1:0:591:G:O6	1:0:1272:G:C6	2.73	0.42
1:0:128:C:H2'	1:0:129:A:C4'	2.49	0.42
1:0:1330:G:C6	1:0:1349:A:N1	2.87	0.42
1:0:1786:C:N4	1:0:1787:U:C4	2.87	0.42
1:0:202:A:C6	1:0:203:G:H1'	2.53	0.42
1:0:2048:C:H6	1:0:2048:C:O5'	2.02	0.42
1:0:2052:G:C2	1:0:2422:C:C2	3.08	0.42
1:0:2055:G:H2'	1:0:2056:C:O4'	2.20	0.42
1:0:2205:C:H2'	1:0:2206:C:O4'	2.19	0.42
1:0:2225:G:N3	1:0:2226:A:C8	2.88	0.42
1:0:2383:C:C2	1:0:2384:G:C8	3.08	0.42
1:0:2382:C:N4	1:0:2394:G:C2	2.87	0.42
1:0:2632:U:H3'	1:0:2633:A:H8	1.85	0.42
1:0:2814:G:H2'	1:0:2815:C:O5'	2.19	0.42
1:0:319:G:C2	1:0:511:A:C4	3.08	0.42
1:0:532:A:H2'	1:0:533:C:H6	1.84	0.42
1:0:541:C:C5'	1:0:542:A:N7	2.81	0.42
1:0:586:G:C6	1:0:587:A:N6	2.88	0.42
1:0:708:G:C4	1:0:781:G:N1	2.87	0.42
1:0:809:C:N3	1:0:810:U:C4	2.88	0.42
1:0:968:C:OP1	3:K:78:LYS:HA	2.19	0.42
4:U:3:HIS:HB2	5:8:75:GLU:CD	2.39	0.42
2:9:14:C:C6	4:U:72:LYS:HD2	2.54	0.42
3:K:40:PRO:HD3	3:K:100:PRO:HG2	2.01	0.42
3:K:12:LYS:HB3	3:K:12:LYS:HE2	1.75	0.42
1:0:116:A:OP2	1:0:117:A:H8	2.02	0.42
1:0:1312:G:C5'	1:0:1313:U:OP1	2.67	0.42
1:0:1468:A:H5''	1:0:1472:C:H42	1.84	0.42
1:0:1556:A:O2'	1:0:1557:G:H5'	2.19	0.42
1:0:155:G:H8	1:0:155:G:O5'	2.03	0.42
1:0:1670:G:C4'	1:0:1670:G:OP1	2.65	0.42
1:0:1683:G:HO2'	1:0:1684:G:H5'	1.84	0.42
1:0:1708:C:H2'	1:0:1709:U:C6	2.55	0.42
1:0:1840:A:C2'	1:0:1841:G:H5'	2.49	0.42
1:0:1872:A:H1'	1:0:2069:U:O2'	2.20	0.42
1:0:2009:U:O5'	1:0:2009:U:H6	2.02	0.42
1:0:202:A:H2'	1:0:203:G:H5'	2.02	0.42
1:0:2226:A:H2'	1:0:2227:C:C6	2.54	0.42
1:0:2446:C:H5'	3:K:124:HIS:CD2	2.55	0.42
1:0:2486:C:H2'	1:0:2487:G:O4'	2.19	0.42
1:0:2498:U:C4'	1:0:2499:C:OP1	2.67	0.42

Continued on next page...

Continued from previous page...

Atom-1	Atom-2	Interatomic distance (Å)	Clash overlap (Å)
1:0:2504:G:C6	1:0:2518:C:N4	2.87	0.42
1:0:2567:G:C2'	1:0:2568:A:H5'	2.50	0.42
1:0:2582:G:H2'	1:0:2583:U:C6	2.52	0.42
1:0:2829:A:C2	1:0:2830:U:N1	2.88	0.42
1:0:357:A:H3'	1:0:358:C:C5'	2.50	0.42
1:0:475:U:O5'	1:0:475:U:H6	2.02	0.42
1:0:516:G:O2'	1:0:517:A:C8	2.53	0.42
1:0:562:G:C5	1:0:563:U:C4	3.08	0.42
1:0:566:U:O2'	1:0:567:G:H5'	2.19	0.42
1:0:569:C:C2'	1:0:570:G:H5'	2.50	0.42
1:0:71:A:H2'	1:0:72:A:OP1	2.20	0.42
1:0:876:A:OP1	3:K:21:ASP:OD1	2.37	0.42
1:0:985:G:O2'	1:0:1001:A:N6	2.53	0.42
5:8:27:ILE:HD11	5:8:44:ILE:HG22	1.97	0.42
1:0:1033:G:H2'	1:0:1034:U:OP2	2.20	0.42
1:0:105:G:N1	1:0:106:G:C5	2.88	0.42
1:0:1235:C:C2	1:0:1241:G:C2	3.08	0.42
1:0:1214:C:O2	1:0:1259:A:C2	2.72	0.42
1:0:125:A:H5''	1:0:126:C:O4'	2.20	0.42
1:0:1316:G:C2	1:0:1317:G:C4	3.08	0.42
1:0:1400:A:H2'	1:0:1401:G:O4'	2.19	0.42
1:0:1622:G:H4'	1:0:1624:A:C2	2.54	0.42
1:0:1732:U:C2'	1:0:1733:U:O5'	2.67	0.42
1:0:1733:U:H5'	1:0:1734:C:O5'	2.20	0.42
1:0:1786:C:C4	1:0:1787:U:C5	3.07	0.42
1:0:1782:A:C2	1:0:1821:A:H4'	2.55	0.42
1:0:1880:G:H2'	1:0:1881:U:H6	1.84	0.42
1:0:2187:A:O2'	1:0:2188:A:H5'	2.20	0.42
1:0:2328:G:H3'	1:0:2329:C:H5''	2.01	0.42
1:0:2430:A:P	1:0:2476:A:N1	2.92	0.42
1:0:2499:C:C4	1:0:2546:G:C8	3.08	0.42
1:0:2626:U:H2'	1:0:2627:G:H8	1.84	0.42
1:0:322:A:H1'	1:0:343:A:N9	2.34	0.42
1:0:344:G:C5	1:0:345:U:C5	3.07	0.42
1:0:391:C:H2'	1:0:392:G:H5'	2.02	0.42
1:0:697:G:C6	1:0:788:G:C5	3.07	0.42
1:0:805:G:N7	1:0:2419:C:H1'	2.34	0.42
1:0:829:C:H2'	1:0:830:C:H6	1.80	0.42
1:0:878:C:O2'	1:0:879:A:H8	2.02	0.42
2:9:15:A:C2	2:9:72:C:H5'	2.52	0.42
1:0:1022:A:C2'	1:0:1024:G:O4'	2.68	0.42

Continued on next page...

Continued from previous page...

Atom-1	Atom-2	Interatomic distance (Å)	Clash overlap (Å)
1:0:1055:A:H4'	1:0:1058:G:C4'	2.35	0.42
1:0:1057:A:O5'	1:0:1058:G:C5'	2.64	0.42
1:0:1203:A:H2'	1:0:1204:G:H5'	2.02	0.42
1:0:121:G:H2'	1:0:122:G:O4'	2.20	0.42
1:0:1231:A:C5	1:0:1232:U:C5	3.07	0.42
1:0:1354:A:C8	1:0:1410:U:O2	2.73	0.42
1:0:1358:C:C3'	1:0:1359:G:C5'	2.97	0.42
1:0:1460:G:C2	1:0:1563:U:C2	3.08	0.42
1:0:1467:U:O4	1:0:1473:U:C2	2.72	0.42
1:0:1491:C:H2'	1:0:1492:A:H5'	2.02	0.42
1:0:1540:C:C2	1:0:1541:G:C8	3.08	0.42
1:0:1947:G:OP1	1:0:1947:G:C8	2.72	0.42
1:0:195:A:N6	1:0:196:A:C6	2.88	0.42
1:0:1979:C:O2'	1:0:1980:A:P	2.78	0.42
1:0:2161:C:O2'	1:0:2162:C:OP1	2.34	0.42
1:0:2245:A:C1'	1:0:2246:A:N6	2.81	0.42
1:0:2240:C:N4	1:0:2259:G:O6	2.53	0.42
1:0:238:G:H4'	1:0:618:A:C2	2.55	0.42
1:0:2384:G:C2'	1:0:2391:A:H61	2.32	0.42
1:0:23:G:O2'	1:0:24:G:H5'	2.19	0.42
1:0:2501:U:O4	1:0:2520:A:H2	2.03	0.42
1:0:2733:A:H3'	1:0:2733:A:C8	2.55	0.42
1:0:2739:G:O2'	1:0:2740:C:H5'	2.20	0.42
1:0:2749:A:C6	1:0:2750:G:C5	3.07	0.42
1:0:297:A:H2'	1:0:298:C:H6	1.85	0.42
1:0:239:A:H2	1:0:443:A:H1'	1.82	0.42
1:0:486:U:H6	1:0:519:C:N3	2.17	0.42
1:0:584:A:C2	1:0:585:U:C6	3.08	0.42
1:0:614:G:N2	1:0:670:U:H4'	2.34	0.42
1:0:788:G:N2	1:0:800:U:C2'	2.83	0.42
1:0:944:A:C4	1:0:945:G:C8	3.07	0.42
3:K:66:TYR:N	3:K:106:GLU:OE1	2.51	0.42
4:U:46:LYS:HZ1	4:U:76:ALA:HB2	1.81	0.42
1:0:1054:C:H4'	1:0:1057:A:C6	2.54	0.42
1:0:1066:G:H3'	1:0:1067:G:C5'	2.45	0.42
1:0:1433:A:N7	1:0:1595:A:C6	2.87	0.42
1:0:1445:A:C6	1:0:1446:U:C4	3.08	0.42
1:0:1530:U:HO2'	1:0:1531:C:P	2.43	0.42
1:0:1302:C:P	1:0:1664:G:N2	2.92	0.42
1:0:1685:A:HO2'	1:0:1686:A:P	2.42	0.42
1:0:1678:G:C6	1:0:1983:G:N1	2.87	0.42

Continued on next page...

Continued from previous page...

Atom-1	Atom-2	Interatomic distance (Å)	Clash overlap (Å)
1:0:2001:G:C6	1:0:2002:A:C6	3.07	0.42
1:0:2052:G:C6	1:0:2053:G:N7	2.88	0.42
1:0:2320:G:H2'	1:0:2321:C:O4'	2.19	0.42
1:0:2350:G:C6	1:0:2351:G:N7	2.87	0.42
1:0:2522:G:C6	1:0:2523:G:C6	3.08	0.42
1:0:2557:G:C2	1:0:2558:C:C6	3.08	0.42
1:0:2654:A:C2	1:0:2655:C:C2	3.08	0.42
1:0:2520:A:H4'	1:0:2744:A:C2	2.55	0.42
1:0:2825:A:C4	1:0:2826:C:C5	3.08	0.42
1:0:322:A:C2	1:0:339:U:N3	2.86	0.42
1:0:48:A:H5'	1:0:49:U:P	2.60	0.42
1:0:547:U:H2'	1:0:548:G:H8	1.84	0.42
1:0:549:G:H2'	1:0:550:C:H6	1.84	0.42
1:0:649:G:C5	1:0:650:U:C5	3.08	0.42
1:0:664:C:C3'	1:0:664:C:C6	3.03	0.42
1:0:636:G:HO2'	1:0:668:A:HO2'	1.61	0.42
1:0:70:A:O2'	1:0:71:A:P	2.77	0.42
1:0:778:G:C4	1:0:779:U:C5	3.08	0.42
1:0:834:A:N6	1:0:957:G:C2	2.88	0.42
1:0:1055:A:H2	1:0:1121:G:C2'	2.32	0.42
1:0:1246:G:C6	1:0:1247:U:N3	2.88	0.42
1:0:1329:U:N3	1:0:1330:G:N7	2.67	0.42
1:0:1416:A:C2	1:0:1417:C:C2	3.07	0.42
1:0:1649:A:N6	1:0:1650:A:N6	2.68	0.42
1:0:1314:A:H2	1:0:1658:A:H61	1.67	0.42
1:0:169:C:C3'	1:0:170:U:C5'	2.97	0.42
1:0:2261:G:N2	1:0:2404:A:C8	2.88	0.42
1:0:2319:G:H2'	1:0:2320:G:H8	1.85	0.42
1:0:2332:G:C6	1:0:2344:G:N2	2.87	0.42
1:0:2346:G:C2'	1:0:2347:C:H5'	2.50	0.42
1:0:2368:G:H5''	1:0:2369:U:H5'	2.01	0.42
1:0:2404:A:O2'	1:0:2405:A:OP2	2.30	0.42
1:0:2424:G:C2	1:0:2425:G:C8	3.08	0.42
1:0:2440:C:O2'	1:0:2441:U:H5'	2.20	0.42
1:0:2229:G:C8	1:0:2475:C:H5''	2.41	0.42
1:0:2503:G:N3	1:0:2721:A:H2	2.18	0.42
1:0:2555:G:P	1:0:2555:G:H3'	2.59	0.42
1:0:2689:C:O2'	1:0:2690:A:H5'	2.19	0.42
1:0:2773:G:H3'	1:0:2774:U:C3'	2.49	0.42
1:0:2811:G:O6	1:0:2812:A:N6	2.53	0.42
1:0:27:G:O2'	1:0:28:A:O5'	2.35	0.42

Continued on next page...

Continued from previous page...

Atom-1	Atom-2	Interatomic distance (Å)	Clash overlap (Å)
1:0:307:C:C4	1:0:308:C:H5	2.38	0.42
1:0:740:A:H2'	1:0:741:G:O4'	2.20	0.42
1:0:869:C:O5'	1:0:869:C:H6	2.03	0.42
1:0:916:U:N3	1:0:917:U:C4	2.88	0.42
3:K:79:PRO:HD2	3:K:88:LYS:HE2	2.01	0.42
1:0:1015:U:O2	1:0:1163:C:O2	2.38	0.41
1:0:1279:G:O2'	1:0:1280:U:P	2.77	0.41
1:0:1281:A:N6	1:0:1282:A:C2	2.88	0.41
1:0:1305:C:N4	1:0:1306:U:C4	2.88	0.41
1:0:1344:C:H2'	1:0:1345:G:H5''	2.00	0.41
1:0:1431:U:O5'	1:0:1431:U:H6	2.03	0.41
1:0:1621:C:C5'	1:0:1626:A:H62	2.31	0.41
1:0:1697:U:O2	1:0:1755:G:C4'	2.67	0.41
1:0:1763:G:C2'	1:0:1764:A:H5'	2.50	0.41
1:0:1824:C:C4	1:0:1825:C:C6	3.08	0.41
1:0:1903:C:N4	1:0:1904:G:C6	2.88	0.41
1:0:1919:A:N7	1:0:1928:G:O6	2.53	0.41
1:0:1993:G:C6	1:0:1994:U:C4	3.08	0.41
1:0:2034:A:N6	1:0:2593:A:C8	2.88	0.41
1:0:2054:A:C2	1:0:2055:G:C5	3.07	0.41
1:0:2065:A:H2'	1:0:2066:G:C4'	2.49	0.41
1:0:208:C:C4	1:0:209:G:N2	2.88	0.41
1:0:2245:A:H4'	1:0:2246:A:C8	2.54	0.41
1:0:2248:A:O2'	1:0:2249:U:H5'	2.19	0.41
1:0:2268:G:OP1	1:0:2364:C:OP2	2.38	0.41
1:0:2043:A:C2	1:0:2481:G:N1	2.87	0.41
1:0:2484:G:C6	1:0:2555:G:C4	3.08	0.41
1:0:2632:U:H3	1:0:2646:C:H42	1.68	0.41
1:0:2737:A:C2'	1:0:2738:A:C5'	2.98	0.41
1:0:2811:G:C6	1:0:2812:A:N6	2.88	0.41
1:0:344:G:C4	1:0:345:U:C5	3.08	0.41
1:0:537:C:H1'	1:0:2759:U:C4	2.55	0.41
1:0:546:A:H2'	1:0:547:U:H6	1.85	0.41
1:0:694:G:C2	1:0:695:G:C4	3.08	0.41
1:0:704:G:C4	1:0:705:C:C6	3.07	0.41
1:0:765:C:O2'	1:0:766:A:OP2	2.38	0.41
1:0:773:G:O6	1:0:774:A:C2	2.73	0.41
2:9:67:C:H2'	2:9:68:A:H5'	2.01	0.41
1:0:1022:A:C4	1:0:1024:G:C8	3.08	0.41
1:0:1092:U:H2'	1:0:1093:U:H6	1.82	0.41
1:0:1145:C:N3	1:0:1149:G:O6	2.53	0.41

Continued on next page...

Continued from previous page...

Atom-1	Atom-2	Interatomic distance (Å)	Clash overlap (Å)
1:0:455:A:H1'	1:0:1215:A:O4'	2.21	0.41
1:0:1293:A:H2'	1:0:1294:G:H5'	2.03	0.41
1:0:1322:G:C6	1:0:1323:G:N7	2.88	0.41
1:0:1327:C:OP2	1:0:1328:C:OP2	2.38	0.41
1:0:1378:A:O2'	1:0:1379:A:H5'	2.20	0.41
1:0:1514:C:H5'	1:0:1593:C:H5''	2.01	0.41
1:0:1614:C:O5'	1:0:1614:C:C6	2.71	0.41
1:0:1627:C:C2	1:0:1628:C:C5	3.07	0.41
1:0:174:A:C6	1:0:175:C:C2	3.08	0.41
1:0:1755:G:H2'	1:0:1756:C:H6	1.81	0.41
1:0:1978:U:C3'	1:0:1979:C:C5'	2.92	0.41
1:0:972:C:H41	1:0:2014:A:C1'	2.34	0.41
1:0:538:A:H61	1:0:2027:C:P	2.43	0.41
1:0:2038:C:H5'	1:0:2039:G:H5''	2.02	0.41
1:0:2055:G:O2'	1:0:2056:C:H5'	2.21	0.41
1:0:2094:C:C2	1:0:2103:G:H1'	2.55	0.41
1:0:2180:U:C5	1:0:2203:G:C6	3.07	0.41
1:0:1938:U:H3'	1:0:2530:C:O2'	2.20	0.41
1:0:2703:C:O5'	1:0:2703:C:H6	2.03	0.41
1:0:2769:C:H2'	1:0:2770:A:O4'	2.20	0.41
1:0:2791:C:O2'	1:0:2792:C:H5'	2.20	0.41
1:0:2826:C:O5'	1:0:2826:C:H6	2.02	0.41
1:0:293:U:H2'	1:0:294:U:C6	2.54	0.41
1:0:297:A:H2'	1:0:298:C:O4'	2.20	0.41
1:0:413:G:C8	1:0:413:G:H3'	2.55	0.41
1:0:41:G:N2	1:0:451:A:C4	2.89	0.41
1:0:469:G:C2'	1:0:470:U:OP2	2.68	0.41
1:0:538:A:O5'	1:0:538:A:C8	2.71	0.41
1:0:580:A:C6	1:0:584:A:N7	2.88	0.41
1:0:743:A:C2	1:0:744:C:C6	3.08	0.41
1:0:961:G:C5	1:0:962:C:C4	3.08	0.41
1:0:972:C:C2'	1:0:973:U:OP1	2.68	0.41
1:0:2461:G:H22	3:K:53:ILE:HD12	1.82	0.41
1:0:1016:C:N3	1:0:1154:A:C2	2.89	0.41
1:0:1431:U:H2'	1:0:1432:G:O4'	2.19	0.41
1:0:1494:G:O2'	1:0:1495:G:H5'	2.21	0.41
1:0:1488:G:N3	1:0:1536:G:N2	2.68	0.41
1:0:1686:A:N3	1:0:1686:A:H2'	2.35	0.41
1:0:174:A:C8	1:0:175:C:C5	3.08	0.41
1:0:1771:A:O2'	1:0:1772:C:OP1	2.35	0.41
1:0:1769:U:C4	1:0:1775:A:H1'	2.55	0.41

Continued on next page...

Continued from previous page...

Atom-1	Atom-2	Interatomic distance (Å)	Clash overlap (Å)
1:0:1917:C:H2'	1:0:1918:G:O4'	2.20	0.41
1:0:2078:G:C6	1:0:2079:A:N6	2.88	0.41
1:0:2078:G:N1	1:0:2079:A:C6	2.88	0.41
1:0:2194:A:C2'	1:0:2195:C:C5'	2.91	0.41
1:0:2199:C:C2'	1:0:2200:G:H8	2.32	0.41
1:0:221:A:C2	1:0:397:U:C2	3.07	0.41
1:0:2258:G:C4	1:0:2259:G:C8	3.08	0.41
1:0:2376:G:C6	1:0:2399:C:C2	3.08	0.41
1:0:2047:C:O2	1:0:2429:A:C6	2.73	0.41
1:0:2447:G:O6	1:0:2460:G:C5	2.74	0.41
1:0:2437:G:C2	1:0:2469:G:N2	2.87	0.41
1:0:2529:G:C6	1:0:2530:C:C4	3.08	0.41
1:0:1777:A:N6	1:0:2584:U:O2'	2.53	0.41
1:0:2662:C:C6	1:0:2663:U:H5	2.39	0.41
1:0:2738:A:H2'	1:0:2739:G:C5'	2.48	0.41
1:0:2824:C:O2'	1:0:2843:A:C4	2.67	0.41
1:0:2841:U:C1'	1:0:2843:A:HO2'	2.33	0.41
1:0:322:A:N1	1:0:339:U:C4	2.88	0.41
1:0:76:C:H2'	1:0:77:C:C6	2.55	0.41
1:0:780:U:H2'	1:0:781:G:H8	1.84	0.41
1:0:789:G:O2'	1:0:790:A:P	2.78	0.41
1:0:822:G:C6	1:0:823:U:C4	3.09	0.41
2:9:21:C:O5'	2:9:21:C:H6	2.03	0.41
2:9:80:A:H2'	2:9:81:C:O4'	2.21	0.41
3:K:39:GLU:HB2	3:K:128:ILE:HG21	2.02	0.41
1:0:2344:G:C4'	4:U:60:PHE:CE2	2.81	0.41
1:0:1202:U:O2'	1:0:1203:A:H5'	2.21	0.41
1:0:1252:C:H2'	1:0:1253:C:C5'	2.40	0.41
1:0:1295:U:H3	1:0:1299:A:N6	2.19	0.41
1:0:1372:A:H2'	1:0:1373:G:H5'	2.02	0.41
1:0:1479:G:N2	1:0:1543:G:H21	2.19	0.41
1:0:1553:G:C5	1:0:1554:G:H1'	2.55	0.41
1:0:1617:G:O3'	1:0:1618:U:C6	2.73	0.41
1:0:1762:C:C2	1:0:1763:G:C8	3.08	0.41
1:0:2002:A:H61	1:0:2018:G:H22	1.68	0.41
1:0:225:G:N7	1:0:227:G:C2	2.88	0.41
1:0:2294:U:N3	1:0:2295:C:C4	2.88	0.41
1:0:2319:G:O2'	1:0:2320:G:H5'	2.20	0.41
1:0:843:G:H1'	1:0:2427:A:N6	2.35	0.41
1:0:2489:C:C4	1:0:2490:U:C5	3.08	0.41
1:0:2665:G:C6	1:0:2666:U:N3	2.88	0.41

Continued on next page...

Continued from previous page...

Atom-1	Atom-2	Interatomic distance (Å)	Clash overlap (Å)
1:0:2749:A:N6	1:0:2750:G:C6	2.89	0.41
1:0:456:C:C3'	1:0:456:C:C6	3.03	0.41
1:0:500:G:C6	1:0:501:G:C4	3.09	0.41
1:0:541:C:H41	1:0:572:G:C1'	2.31	0.41
1:0:560:G:H21	1:0:1233:A:H2	1.68	0.41
1:0:765:C:C5	1:0:1772:C:C1'	2.85	0.41
1:0:708:G:C4	1:0:781:G:C2	3.09	0.41
1:0:794:A:N1	1:0:1767:G:O2'	2.54	0.41
1:0:874:A:H2'	1:0:875:G:O4'	2.20	0.41
1:0:982:C:C6	1:0:983:G:C8	3.09	0.41
1:0:1223:G:H4'	1:0:1224:A:O5'	2.20	0.41
1:0:1355:A:C8	1:0:1410:U:C1'	3.03	0.41
1:0:1480:G:N3	1:0:1561:A:H2	2.18	0.41
1:0:1624:A:O3'	1:0:1625:A:C8	2.74	0.41
1:0:1836:C:C2	1:0:1880:G:N2	2.89	0.41
1:0:1959:U:H6	1:0:1959:U:O5'	2.03	0.41
1:0:2048:C:O2'	1:0:2049:C:H5'	2.21	0.41
1:0:2068:C:O2	1:0:2068:C:H2'	2.21	0.41
1:0:2245:A:C4	1:0:2245:A:OP1	2.73	0.41
1:0:2459:C:N4	1:0:2460:G:N2	2.68	0.41
1:0:2489:C:C4	1:0:2490:U:C4	3.08	0.41
1:0:2831:A:N6	1:0:2832:G:C6	2.88	0.41
1:0:468:A:HO2'	1:0:469:G:H4'	1.81	0.41
1:0:544:U:N3	1:0:545:C:C4	2.88	0.41
1:0:677:G:N3	1:0:678:G:C8	2.88	0.41
1:0:167:A:N6	1:0:812:G:O2'	2.49	0.41
1:0:917:U:H6	1:0:917:U:H3'	1.85	0.41
2:9:14:C:C5	4:U:72:LYS:HD2	2.55	0.41
1:0:1142:G:O2'	1:0:1143:A:C5'	2.69	0.41
1:0:1251:G:C5	1:0:1252:C:C5	3.08	0.41
1:0:1284:G:C2	1:0:1633:C:H4'	2.56	0.41
1:0:1372:A:H3'	1:0:1372:A:C8	2.56	0.41
1:0:1467:U:C6	1:0:1467:U:C3'	3.03	0.41
1:0:1479:G:H21	1:0:1543:G:H21	1.69	0.41
1:0:1774:A:H8	1:0:1774:A:O5'	2.03	0.41
1:0:1964:A:H5''	1:0:1965:U:OP2	2.20	0.41
1:0:2219:U:O2'	1:0:2220:A:H5'	2.21	0.41
1:0:2250:G:N2	1:0:2251:U:O2	2.53	0.41
1:0:2459:C:C2'	1:0:2460:G:H5'	2.49	0.41
1:0:2593:A:C2'	1:0:2594:U:OP2	2.68	0.41
1:0:2645:C:H3'	1:0:2646:C:C6	2.56	0.41

Continued on next page...

Continued from previous page...

Atom-1	Atom-2	Interatomic distance (Å)	Clash overlap (Å)
1:0:428:A:H2'	1:0:429:C:C6	2.55	0.41
1:0:437:G:H2'	1:0:438:G:O4'	2.21	0.41
1:0:44:G:H2'	1:0:192:G:C8	2.55	0.41
1:0:555:U:H6	1:0:555:U:C3'	2.15	0.41
1:0:609:U:C2'	1:0:610:G:H5'	2.50	0.41
1:0:667:U:C5	1:0:669:G:OP2	2.74	0.41
1:0:678:G:H2'	1:0:679:C:C6	2.55	0.41
1:0:841:G:C5	1:0:842:A:N6	2.88	0.41
1:0:888:G:O2'	1:0:889:C:H5'	2.19	0.41
1:0:919:U:H2'	1:0:920:G:H8	1.85	0.41
1:0:927:C:O2'	1:0:928:G:H5'	2.21	0.41
1:0:997:C:C4	1:0:998:C:C5	3.09	0.41
3:K:64:LYS:CA	3:K:64:LYS:HE2	2.46	0.41
1:0:1025:A:C5	1:0:1026:U:C5	3.09	0.41
1:0:1262:U:C2'	1:0:1263:G:C8	2.91	0.41
1:0:1328:C:C2	1:0:1329:U:C5	3.07	0.41
1:0:1339:U:H2'	1:0:1340:C:C5'	2.50	0.41
1:0:1591:U:H2'	1:0:1592:U:C5'	2.51	0.41
1:0:1732:U:H2'	1:0:1733:U:O5'	2.21	0.41
1:0:1779:C:O2'	1:0:1780:A:H5'	2.20	0.41
1:0:1809:G:H2'	1:0:1810:U:O4'	2.21	0.41
1:0:1816:G:H2'	1:0:1817:U:C6	2.47	0.41
1:0:2051:U:H6	1:0:2051:U:H3'	1.85	0.41
1:0:2184:C:C4	1:0:2185:U:C5	3.08	0.41
1:0:2301:A:C2	1:0:2302:G:H1'	2.56	0.41
1:0:2386:G:H2'	1:0:2387:U:C5	2.55	0.41
1:0:238:G:O4'	1:0:618:A:H2	2.03	0.41
1:0:2514:G:C2	1:0:2515:G:N9	2.89	0.41
1:0:2604:G:H2'	1:0:2605:C:H6	1.84	0.41
1:0:2623:A:O2'	1:0:2624:G:H5'	2.21	0.41
1:0:2728:A:H2'	1:0:2729:A:O4'	2.20	0.41
1:0:2781:G:N2	1:0:2782:G:N3	2.69	0.41
1:0:2784:A:H8	1:0:2785:A:O4'	2.03	0.41
1:0:319:G:C6	1:0:320:A:C6	3.09	0.41
1:0:633:G:H2'	1:0:634:G:C8	2.56	0.41
1:0:913:A:C8	1:0:914:C:H5	2.39	0.41
4:U:14:ARG:NE	4:U:15:ASP:OD2	2.51	0.41
4:U:46:LYS:NZ	4:U:76:ALA:CB	2.83	0.41
1:0:1005:U:O2	1:0:1007:A:C8	2.74	0.41
1:0:1020:A:H2'	1:0:1021:A:O4'	2.20	0.41
1:0:1054:C:H2'	1:0:1054:C:O2	2.20	0.41

Continued on next page...

Continued from previous page...

Atom-1	Atom-2	Interatomic distance (Å)	Clash overlap (Å)
1:0:110:U:O4	1:0:111:G:C2	2.74	0.41
1:0:1126:A:C2	1:0:1127:C:C2	3.08	0.41
1:0:1009:C:N4	1:0:1169:C:H42	2.19	0.41
1:0:1272:G:O2'	1:0:1273:G:H5'	2.19	0.41
1:0:1398:G:H2'	1:0:1399:C:C6	2.55	0.41
1:0:1465:G:H2'	1:0:1466:C:C1'	2.50	0.41
1:0:1541:G:H1	1:0:1562:G:H1	1.68	0.41
1:0:1572:C:C2'	1:0:1573:G:C5'	2.98	0.41
1:0:1635:G:N1	1:0:1636:G:C5	2.89	0.41
1:0:174:A:H1'	1:0:2409:A:C6	2.56	0.41
1:0:1793:A:C6	1:0:1809:G:N2	2.88	0.41
1:0:2196:U:C4	1:0:2197:U:C4	3.09	0.41
1:0:2246:A:N3	1:0:2246:A:C2'	2.83	0.41
1:0:219:G:O2'	1:0:231:G:N1	2.51	0.41
1:0:2371:A:C4	1:0:2372:A:N7	2.88	0.41
1:0:2397:A:H2'	1:0:2398:U:C6	2.56	0.41
1:0:2404:A:H5'	1:0:2406:C:C6	2.56	0.41
1:0:2047:C:H1'	1:0:2429:A:C6	2.55	0.41
1:0:2661:G:C5	1:0:2662:C:C6	3.09	0.41
1:0:2783:U:H2'	1:0:2784:A:C4'	2.45	0.41
1:0:2784:A:C8	1:0:2785:A:N9	2.89	0.41
1:0:2824:C:O3'	1:0:2843:A:N3	2.53	0.41
1:0:2864:C:H2'	1:0:2864:C:O2	2.19	0.41
1:0:2867:G:N3	1:0:2867:G:C2'	2.82	0.41
1:0:41:G:C6	1:0:42:G:C5	3.09	0.41
1:0:450:C:H2'	1:0:451:A:C8	2.54	0.41
1:0:13:A:H2	1:0:536:A:C4	2.39	0.41
1:0:586:G:N2	1:0:587:A:C2	2.88	0.41
1:0:460:U:C4	1:0:592:G:N3	2.89	0.41
1:0:651:C:H42	1:0:658:G:H1	1.67	0.41
1:0:745:C:H2'	1:0:746:G:C5'	2.49	0.41
1:0:810:U:C6	1:0:810:U:C3'	3.03	0.41
1:0:880:C:C5	1:0:881:U:C4	3.09	0.41
1:0:986:A:C4	1:0:987:G:C8	3.09	0.41
1:0:988:G:C2	1:0:998:C:C2	3.08	0.41
5:8:10:GLU:CG	5:8:11:VAL:N	2.84	0.41
2:9:59:A:H3'	2:9:60:A:C8	2.56	0.41
3:K:39:GLU:HB2	3:K:128:ILE:CG2	2.51	0.41
1:0:1142:G:N2	1:0:1143:A:C2	2.89	0.41
1:0:1160:C:H2'	1:0:1161:U:C6	2.56	0.41
1:0:119:G:N3	1:0:129:A:C2	2.89	0.41

Continued on next page...

Continued from previous page...

Atom-1	Atom-2	Interatomic distance (Å)	Clash overlap (Å)
1:0:1363:C:H2'	1:0:1364:C:H5'	2.03	0.41
1:0:1464:A:N6	1:0:1477:C:N4	2.68	0.41
1:0:1610:A:C6	1:0:1611:U:C4	3.09	0.41
1:0:1320:A:H62	1:0:1622:G:H2'	1.85	0.41
1:0:177:U:O5'	1:0:177:U:C6	2.65	0.41
1:0:1912:G:H8	1:0:1912:G:O5'	2.03	0.41
1:0:192:G:H1'	1:0:193:A:H4'	2.02	0.41
1:0:1947:G:O2'	1:0:1950:C:P	2.78	0.41
1:0:2104:G:H2'	1:0:2105:U:H6	1.86	0.41
1:0:238:G:C4'	1:0:618:A:C2	3.04	0.41
1:0:2451:G:C4	1:0:2454:C:N4	2.88	0.41
1:0:2531:U:C6	1:0:2533:U:OP2	2.74	0.41
1:0:2653:A:H2'	1:0:2654:A:C8	2.56	0.41
1:0:2815:C:H2'	1:0:2816:C:C6	2.55	0.41
1:0:2860:C:N4	1:0:2861:A:C2	2.89	0.41
1:0:304:A:C2	1:0:359:G:C2	3.08	0.41
1:0:495:C:N4	1:0:507:A:H2	2.17	0.41
1:0:543:G:C6	1:0:544:U:C4	3.09	0.41
1:0:590:C:C2	1:0:591:G:C8	3.08	0.41
1:0:595:A:H8	1:0:595:A:O5'	2.04	0.41
1:0:640:C:C1'	1:0:660:G:H21	2.33	0.41
1:0:664:C:C2	1:0:665:A:N7	2.88	0.41
1:0:761:G:N7	1:0:763:A:C4	2.89	0.41
1:0:698:A:H5'	1:0:801:A:H61	1.85	0.41
1:0:874:A:C4	1:0:875:G:C8	3.09	0.41
2:9:69:G:H2'	2:9:70:C:O4'	2.21	0.41
3:K:77:LYS:O	3:K:88:LYS:NZ	2.43	0.41
1:0:1055:A:OP1	1:0:1057:A:H5'	2.21	0.41
1:0:1075:C:H3'	1:0:1076:U:H6	1.82	0.41
1:0:109:A:N1	1:0:110:U:C2	2.89	0.41
1:0:1254:G:O6	1:0:1255:A:N6	2.54	0.41
1:0:1301:U:C6	1:0:1340:C:O2	2.74	0.41
1:0:1386:A:H2'	1:0:1387:G:O4'	2.21	0.41
1:0:1512:A:N3	1:0:1514:C:N3	2.69	0.41
1:0:1520:G:O2'	1:0:1521:U:H5'	2.21	0.41
1:0:156:G:C6	1:0:157:G:N7	2.89	0.41
1:0:1649:A:H8	1:0:1649:A:O5'	2.03	0.41
1:0:1687:C:N4	1:0:1691:G:O5'	2.54	0.41
1:0:1814:G:C2	1:0:1815:G:C5	3.09	0.41
1:0:1878:C:O2'	1:0:1879:G:H5'	2.20	0.41
1:0:2081:U:C4	1:0:2082:C:C5	3.09	0.41

Continued on next page...

Continued from previous page...

Atom-1	Atom-2	Interatomic distance (Å)	Clash overlap (Å)
1:0:2213:G:H2'	1:0:2214:G:O4'	2.21	0.41
1:0:2357:A:C3'	1:0:2358:C:H5'	2.51	0.41
1:0:457:C:N4	1:0:458:G:C6	2.88	0.41
1:0:471:A:C8	1:0:472:C:C5	3.08	0.41
1:0:625:A:N7	1:0:625:A:OP2	2.54	0.41
1:0:634:G:H2'	1:0:635:C:H6	1.86	0.41
1:0:681:A:C4	1:0:683:A:N7	2.89	0.41
1:0:688:A:C6	1:0:689:A:N6	2.88	0.41
1:0:981:C:O2'	1:0:982:C:H5'	2.21	0.41
1:0:994:A:C3'	1:0:994:A:C8	3.03	0.41
2:9:102:A:H5''	2:9:102:A:H8	1.86	0.41
4:U:21:LEU:HD13	4:U:41:ARG:HG2	2.02	0.41
4:U:46:LYS:HD2	4:U:78:PHE:CE1	2.56	0.41
1:0:132:U:C2	1:0:140:G:C2	3.09	0.41
1:0:1436:G:C8	1:0:1437:A:C5	3.09	0.41
1:0:1459:U:C6	1:0:1459:U:P	3.13	0.41
1:0:164:G:N2	1:0:165:G:C4	2.89	0.41
1:0:1754:G:H2'	1:0:1755:G:O5'	2.21	0.41
1:0:1860:A:H2'	1:0:1861:G:O4'	2.21	0.41
1:0:1982:C:OP1	1:0:2703:C:O2'	2.21	0.41
1:0:2005:U:C5'	1:0:2006:G:OP1	2.63	0.41
1:0:2225:G:C2	1:0:2226:A:C4	3.09	0.41
1:0:2334:C:O2'	4:U:24:LYS:HE3	2.21	0.41
1:0:2385:U:C2'	1:0:2386:G:OP2	2.68	0.41
1:0:839:U:H5'	1:0:2407:G:H2'	2.03	0.41
1:0:2542:U:H3	1:0:2544:A:H3'	1.86	0.41
1:0:2006:G:H4'	1:0:2596:C:O2'	2.21	0.41
1:0:9:U:O2	1:0:2608:A:N7	2.54	0.41
1:0:2732:C:C4	1:0:2733:A:C6	3.09	0.41
1:0:2802:C:C2'	1:0:2803:C:H5'	2.51	0.41
1:0:2870:C:C4	1:0:2871:U:O4	2.74	0.41
1:0:366:U:H2'	1:0:367:G:H8	1.84	0.41
1:0:401:G:H3'	1:0:401:G:C8	2.55	0.41
1:0:598:U:H2'	1:0:599:A:O4'	2.21	0.41
1:0:726:G:C2'	1:0:727:U:H5'	2.51	0.41
1:0:747:A:C2'	1:0:748:A:H8	2.21	0.41
1:0:762:A:C5	1:0:763:A:N7	2.89	0.41
1:0:706:A:C4	1:0:783:G:N2	2.89	0.41
1:0:836:G:O2'	1:0:837:U:H5'	2.20	0.41
1:0:973:U:N3	1:0:974:U:C5	2.89	0.41
3:K:126:LEU:HD23	3:K:126:LEU:HA	1.69	0.41

Continued on next page...

Continued from previous page...

Atom-1	Atom-2	Interatomic distance (Å)	Clash overlap (Å)
3:K:134:LYS:HE3	3:K:135:ARG:CA	2.51	0.41
4:U:31:VAL:HG13	4:U:67:VAL:CG2	2.51	0.41
4:U:56:ASP:C	4:U:57:HIS:CD2	2.95	0.41
1:0:1253:C:C5	1:0:1254:G:N7	2.89	0.40
1:0:1458:A:N6	1:0:1460:G:O6	2.54	0.40
1:0:1658:A:H2'	1:0:1659:G:O4'	2.21	0.40
1:0:1685:A:C5	1:0:1691:G:C4	3.09	0.40
1:0:742:G:C4	1:0:1766:U:C2	3.08	0.40
1:0:1809:G:O5'	1:0:1809:G:H8	2.04	0.40
1:0:1927:U:H3'	1:0:1928:G:H5''	2.02	0.40
1:0:1983:G:HO2'	1:0:2668:U:H6	1.64	0.40
1:0:1993:G:C4	1:0:1994:U:C5	3.09	0.40
1:0:2091:C:H6	1:0:2091:C:O5'	2.04	0.40
1:0:2250:G:H2'	1:0:2251:U:O4'	2.21	0.40
1:0:228:A:C8	1:0:229:G:C8	3.10	0.40
1:0:2491:C:H2'	1:0:2492:G:O4'	2.21	0.40
1:0:2586:G:O2'	1:0:2587:G:H5'	2.21	0.40
1:0:2594:U:C6	1:0:2594:U:H5'	2.56	0.40
1:0:2715:C:H2'	1:0:2716:G:O4'	2.20	0.40
1:0:2732:C:N4	1:0:2733:A:N6	2.70	0.40
1:0:2847:G:C4	1:0:2848:A:N7	2.89	0.40
1:0:33:C:H2'	1:0:34:U:O5'	2.21	0.40
1:0:488:A:C2	1:0:489:A:C4	3.10	0.40
1:0:497:C:C2	1:0:505:G:C2	3.09	0.40
1:0:512:A:N6	1:0:515:A:C6	2.89	0.40
1:0:635:C:H2'	1:0:636:G:C5'	2.35	0.40
1:0:596:C:O2	1:0:684:C:O4'	2.39	0.40
1:0:708:G:N2	1:0:709:A:H1'	2.36	0.40
1:0:832:A:C4	1:0:833:A:C8	3.09	0.40
1:0:931:G:O2'	1:0:932:G:H5'	2.21	0.40
1:0:942:U:C6	1:0:942:U:C3'	3.04	0.40
5:8:23:GLN:HA	5:8:26:LYS:HG3	2.03	0.40
2:9:107:C:C6	2:9:107:C:C3'	3.05	0.40
3:K:35:LEU:HD23	3:K:105:PHE:HB2	2.01	0.40
1:0:1012:A:H2'	1:0:1013:G:O4'	2.21	0.40
1:0:1067:G:N1	1:0:1113:C:OP2	2.54	0.40
1:0:1124:U:H2'	1:0:1125:G:H8	1.83	0.40
1:0:1153:A:O2'	1:0:1155:G:C8	2.65	0.40
1:0:1327:C:O2	1:0:1327:C:H2'	2.21	0.40
1:0:161:U:O2	1:0:161:U:H2'	2.21	0.40
1:0:1697:U:O2	1:0:1755:G:C5'	2.68	0.40

Continued on next page...

Continued from previous page...

Atom-1	Atom-2	Interatomic distance (Å)	Clash overlap (Å)
1:0:1800:A:C5	1:0:1802:A:C6	3.08	0.40
1:0:167:A:H5''	1:0:181:A:C2	2.56	0.40
1:0:181:A:O2'	1:0:182:G:O5'	2.39	0.40
1:0:1920:A:N6	1:0:1922:U:C5	2.89	0.40
1:0:1915:A:C4	1:0:1952:A:N6	2.89	0.40
1:0:195:A:C2'	1:0:196:A:H5'	2.52	0.40
1:0:2232:G:C6	1:0:2233:C:C4	3.09	0.40
1:0:2371:A:C2	1:0:2372:A:N7	2.90	0.40
1:0:2387:U:H6	1:0:2387:U:O5'	2.04	0.40
1:0:2425:G:C2	1:0:2480:C:C4	3.09	0.40
1:0:2438:A:N6	1:0:2472:U:O4	2.55	0.40
1:0:2497:A:C2'	1:0:2498:U:OP1	2.69	0.40
1:0:1138:A:H2	1:0:2497:A:C5	2.39	0.40
1:0:2544:A:H5''	1:0:2545:A:OP2	2.21	0.40
1:0:1981:A:H4'	1:0:2704:U:HO2'	1.84	0.40
1:0:387:A:H2'	1:0:387:A:N3	2.37	0.40
1:0:241:C:H4'	1:0:442:A:H2	1.85	0.40
1:0:26:G:C2'	1:0:524:A:N6	2.84	0.40
1:0:559:C:C6	1:0:559:C:C3'	3.04	0.40
1:0:604:U:O2	1:0:605:G:C8	2.73	0.40
1:0:651:C:N4	1:0:658:G:H1	2.19	0.40
1:0:657:A:C2	1:0:658:G:C5	3.09	0.40
1:0:841:G:N7	1:0:842:A:N6	2.68	0.40
1:0:972:C:O2'	1:0:973:U:P	2.80	0.40
2:9:87:C:H6	2:9:87:C:H5''	1.86	0.40
1:0:1177:U:N3	1:0:1197:U:O2	2.54	0.40
1:0:1270:C:C4	1:0:1271:C:N4	2.89	0.40
1:0:1339:U:C6	1:0:1339:U:OP2	2.71	0.40
1:0:1457:A:C6	1:0:1458:A:C6	3.10	0.40
1:0:1514:C:H2'	1:0:1515:U:C6	2.57	0.40
1:0:1538:A:H2'	1:0:1539:U:C6	2.56	0.40
1:0:1454:U:O2	1:0:1567:A:H2	2.04	0.40
1:0:1610:A:C5	1:0:1611:U:C4	3.10	0.40
1:0:1625:A:OP1	1:0:1625:A:O4'	2.39	0.40
1:0:1666:G:N1	1:0:1992:G:C6	2.89	0.40
1:0:1698:C:H2'	1:0:1753:A:N3	2.35	0.40
1:0:1712:G:H3'	1:0:1712:G:N3	2.36	0.40
1:0:1755:G:O2'	1:0:1756:C:H5'	2.21	0.40
1:0:2055:G:C5	1:0:2056:C:C5	3.09	0.40
1:0:2307:A:H2'	1:0:2308:A:C8	2.57	0.40
1:0:2320:G:C5	1:0:2321:C:C4	3.08	0.40

Continued on next page...

Continued from previous page...

Atom-1	Atom-2	Interatomic distance (Å)	Clash overlap (Å)
1:0:239:A:H5''	1:0:620:G:C5'	2.51	0.40
1:0:2543:A:C2	1:0:2626:U:H4'	2.56	0.40
1:0:2573:C:H2'	1:0:2574:G:O4'	2.22	0.40
1:0:2617:G:O2'	1:0:2618:A:O5'	2.37	0.40
1:0:314:G:H2'	1:0:315:G:O4'	2.20	0.40
1:0:43:A:H2'	1:0:44:G:O4'	2.21	0.40
1:0:488:A:C2	1:0:489:A:C5	3.10	0.40
1:0:544:U:C4	1:0:545:C:N4	2.90	0.40
1:0:548:G:O2'	1:0:549:G:H5'	2.21	0.40
1:0:586:G:C2	1:0:587:A:C2	3.10	0.40
1:0:753:U:C2	1:0:754:G:C8	3.10	0.40
1:0:848:A:O2'	1:0:849:G:H5'	2.21	0.40
1:0:922:A:C6	1:0:923:A:N6	2.89	0.40
1:0:1164:C:H2'	1:0:1165:G:C8	2.56	0.40
1:0:999:A:O2'	1:0:1166:A:C2	2.71	0.40
1:0:1209:G:C4	1:0:1210:C:C5	3.10	0.40
1:0:1373:G:H1	1:0:2192:U:H3	1.68	0.40
1:0:1441:A:N1	1:0:1586:A:OP1	2.55	0.40
1:0:1457:A:N6	1:0:1458:A:C6	2.90	0.40
1:0:1558:C:C2'	1:0:1559:G:H5'	2.51	0.40
1:0:14:A:C6	1:0:15:G:H1'	2.56	0.40
1:0:175:C:O2	1:0:177:U:O4	2.40	0.40
1:0:1781:C:H5''	1:0:1782:A:OP2	2.21	0.40
1:0:1872:A:C1'	1:0:2070:G:H5'	2.51	0.40
1:0:1979:C:O2	1:0:1979:C:H2'	2.21	0.40
1:0:2001:G:C6	1:0:2002:A:C5	3.09	0.40
1:0:2020:G:O2'	1:0:2021:G:H5'	2.22	0.40
1:0:2227:C:OP2	1:0:2228:U:C5	2.74	0.40
1:0:2340:C:H2'	1:0:2341:G:C5'	2.52	0.40
1:0:2014:A:HO2'	1:0:2434:G:H4'	1.86	0.40
1:0:2437:G:C4	1:0:2469:G:N1	2.90	0.40
1:0:2433:G:N2	1:0:2478:C:C5	2.89	0.40
1:0:2661:G:C5	1:0:2662:C:C5	3.09	0.40
1:0:2760:G:C2'	1:0:2761:A:OP1	2.70	0.40
1:0:2784:A:C6	1:0:2866:A:N6	2.89	0.40
1:0:27:G:O2'	1:0:28:A:C8	2.74	0.40
1:0:343:A:N6	1:0:346:C:C2	2.90	0.40
1:0:503:G:C4	1:0:504:G:C8	3.09	0.40
1:0:545:C:N3	1:0:568:G:C6	2.89	0.40
1:0:569:C:H2'	1:0:570:G:C5'	2.51	0.40
1:0:704:G:H2'	1:0:705:C:C6	2.52	0.40

Continued on next page...

Continued from previous page...

Atom-1	Atom-2	Interatomic distance (Å)	Clash overlap (Å)
1:0:709:A:C5	1:0:710:C:C5	3.09	0.40
1:0:734:G:C4	1:0:735:G:C8	3.10	0.40
1:0:682:G:C4	1:0:814:G:N1	2.88	0.40
1:0:83:A:C8	1:0:83:A:O5'	2.71	0.40
1:0:847:C:O2'	1:0:848:A:H5'	2.21	0.40
1:0:991:A:N7	1:0:992:A:N6	2.69	0.40
2:9:14:C:O2	2:9:14:C:C2'	2.67	0.40
3:K:22:ALA:N	3:K:99:LYS:HG2	2.37	0.40
1:0:2366:U:C1'	4:U:41:ARG:HH12	2.34	0.40
1:0:1199:U:H3'	1:0:1200:G:H5''	2.04	0.40
1:0:1277:G:N7	1:0:1278:A:N7	2.69	0.40
1:0:1443:G:O2'	1:0:1444:C:H5'	2.21	0.40
1:0:1455:C:C2	1:0:1456:C:C5	3.09	0.40
1:0:1503:G:H3'	1:0:1504:G:C8	2.56	0.40
1:0:167:A:C5'	1:0:181:A:N1	2.84	0.40
1:0:1766:U:H2'	1:0:1767:G:C5'	2.51	0.40
1:0:1845:A:C6	1:0:1846:A:C6	3.10	0.40
1:0:190:A:H2'	1:0:191:G:H8	1.81	0.40
1:0:208:C:HO2'	1:0:209:G:H5'	1.86	0.40
1:0:2271:C:N4	1:0:2272:A:N6	2.69	0.40
1:0:2338:C:C5	1:0:2339:A:N7	2.90	0.40
1:0:2394:G:C2	1:0:2395:C:N1	2.89	0.40
1:0:2789:U:C2	1:0:2790:C:C6	3.10	0.40
1:0:2797:G:H2'	1:0:2798:A:H5''	2.04	0.40
1:0:393:U:H2'	1:0:394:U:O4'	2.21	0.40
1:0:533:C:H2'	1:0:534:U:H5'	2.02	0.40
1:0:922:A:C4	1:0:923:A:C5	3.10	0.40
5:8:58:ASN:CA	5:8:61:ARG:HH21	2.35	0.40
1:0:2234:G:C1'	5:8:77:SER:HB3	2.49	0.40
2:9:102:A:H2	2:9:103:A:C6	2.32	0.40
2:9:70:C:C2	2:9:71:G:C8	3.09	0.40
2:9:84:G:H2'	2:9:85:G:C8	2.55	0.40
2:9:93:G:N2	2:9:94:G:C4	2.89	0.40
1:0:883:A:H1'	3:K:11:ARG:HE	1.86	0.40

There are no symmetry-related clashes.

5.3 Torsion angles [i](#)

5.3.1 Protein backbone [i](#)

In the following table, the Percentiles column shows the percent Ramachandran outliers of the chain as a percentile score with respect to all X-ray entries followed by that with respect to entries of similar resolution.

The Analysed column shows the number of residues for which the backbone conformation was analysed, and the total number of residues.

Mol	Chain	Analysed	Favoured	Allowed	Outliers	Percentiles	
3	K	134/141 (95%)	109 (81%)	19 (14%)	6 (4%)	2	17
4	U	82/91 (90%)	63 (77%)	16 (20%)	3 (4%)	3	22
5	8	111/113 (98%)	95 (86%)	13 (12%)	3 (3%)	5	28
All	All	327/345 (95%)	267 (82%)	48 (15%)	12 (4%)	3	22

All (12) Ramachandran outliers are listed below:

Mol	Chain	Res	Type
3	K	79	PRO
5	8	112	GLN
3	K	80	ALA
3	K	135	ARG
4	U	13	GLY
4	U	20	TYR
4	U	21	LEU
5	8	35	GLU
3	K	92	GLU
3	K	123	GLY
5	8	32	GLY
3	K	100	PRO

5.3.2 Protein sidechains [i](#)

In the following table, the Percentiles column shows the percent sidechain outliers of the chain as a percentile score with respect to all X-ray entries followed by that with respect to entries of similar resolution.

The Analysed column shows the number of residues for which the sidechain conformation was analysed, and the total number of residues.

Continued on next page...

Continued from previous page...

Mol	Chain	Analysed	Rotameric	Outliers	Percentiles	
3	K	110/115 (96%)	83 (76%)	27 (24%)	0	2
4	U	62/67 (92%)	54 (87%)	8 (13%)	4	18
5	8	95/95 (100%)	84 (88%)	11 (12%)	5	22
All	All	267/277 (96%)	221 (83%)	46 (17%)	2	9

All (46) residues with a non-rotameric sidechain are listed below:

Mol	Chain	Res	Type
3	K	13	GLN
3	K	21	ASP
3	K	28	VAL
3	K	30	PHE
3	K	32	ASP
3	K	35	LEU
3	K	60	ARG
3	K	64	LYS
3	K	76	THR
3	K	78	LYS
3	K	79	PRO
3	K	83	ARG
3	K	84	MET
3	K	88	LYS
3	K	92	GLU
3	K	93	TYR
3	K	106	GLU
3	K	107	VAL
3	K	110	VAL
3	K	112	GLU
3	K	119	PHE
3	K	125	LYS
3	K	128	ILE
3	K	129	GLN
3	K	131	LYS
3	K	134	LYS
3	K	137	VAL
4	U	5	LYS
4	U	16	SER
4	U	19	LYS
4	U	29	GLU

Continued on next page...

Continued from previous page...

Mol	Chain	Res	Type
4	U	41	ARG
4	U	58	THR
4	U	60	PHE
4	U	67	VAL
5	8	2	ILE
5	8	8	ASP
5	8	27	ILE
5	8	34	THR
5	8	35	GLU
5	8	40	ASP
5	8	44	ILE
5	8	62	ASP
5	8	78	GLU
5	8	103	LEU
5	8	105	ASP

Some sidechains can be flipped to improve hydrogen bonding and reduce clashes. All (8) such sidechains are listed below:

Mol	Chain	Res	Type
3	K	13	GLN
3	K	47	GLN
4	U	40	GLN
4	U	57	HIS
5	8	23	GLN
5	8	51	GLN
5	8	58	ASN
5	8	89	GLN

5.3.3 RNA [i](#)

Mol	Chain	Analysed	Backbone Outliers	Pucker Outliers
1	0	2757/2880 (95%)	636 (23%)	121 (4%)
2	9	117/124 (94%)	16 (13%)	0
All	All	2874/3004 (95%)	652 (22%)	121 (4%)

All (652) RNA backbone outliers are listed below:

Mol	Chain	Res	Type
1	0	45	C
1	0	48	A

Continued on next page...

Continued from previous page...

Mol	Chain	Res	Type
1	0	49	U
1	0	50	G
1	0	51	A
1	0	59	G
1	0	68	C
1	0	70	A
1	0	71	A
1	0	72	A
1	0	74	G
1	0	76	C
1	0	82	G
1	0	83	A
1	0	84	G
1	0	87	G
1	0	89	A
1	0	90	G
1	0	91	A
1	0	97	U
1	0	99	U
1	0	102	C
1	0	105	G
1	0	110	U
1	0	116	A
1	0	117	A
1	0	118	U
1	0	119	G
1	0	123	A
1	0	129	A
1	0	135	U
1	0	154	U
1	0	155	G
1	0	158	A
1	0	168	A
1	0	169	C
1	0	173	A
1	0	174	A
1	0	176	A
1	0	177	U
1	0	181	A
1	0	182	G
1	0	193	A
1	0	199	A

Continued on next page...

Continued from previous page...

Mol	Chain	Res	Type
1	0	200	A
1	0	202	A
1	0	206	U
1	0	210	A
1	0	218	A
1	0	219	G
1	0	225	G
1	0	226	C
1	0	227	G
1	0	241	C
1	0	242	A
1	0	243	G
1	0	244	C
1	0	305	A
1	0	313	U
1	0	318	G
1	0	321	A
1	0	322	A
1	0	323	G
1	0	324	C
1	0	334	G
1	0	335	A
1	0	340	G
1	0	341	A
1	0	343	A
1	0	344	G
1	0	358	C
1	0	362	C
1	0	363	G
1	0	368	A
1	0	373	A
1	0	399	G
1	0	400	U
1	0	401	G
1	0	404	A
1	0	409	G
1	0	412	U
1	0	414	A
1	0	416	U
1	0	418	C
1	0	424	G
1	0	443	A

Continued on next page...

Continued from previous page...

Mol	Chain	Res	Type
1	0	447	U
1	0	453	U
1	0	454	G
1	0	456	C
1	0	458	G
1	0	459	A
1	0	460	U
1	0	461	A
1	0	463	C
1	0	467	U
1	0	470	U
1	0	491	A
1	0	492	G
1	0	495	C
1	0	515	A
1	0	517	A
1	0	518	A
1	0	519	C
1	0	537	C
1	0	538	A
1	0	541	C
1	0	542	A
1	0	543	G
1	0	553	C
1	0	554	U
1	0	555	U
1	0	556	A
1	0	559	C
1	0	571	U
1	0	572	G
1	0	574	C
1	0	577	U
1	0	580	A
1	0	581	A
1	0	582	G
1	0	584	A
1	0	587	A
1	0	595	A
1	0	601	A
1	0	613	A
1	0	617	U
1	0	624	A

Continued on next page...

Continued from previous page...

Mol	Chain	Res	Type
1	0	632	A
1	0	633	G
1	0	636	G
1	0	637	G
1	0	638	A
1	0	648	A
1	0	652	C
1	0	654	A
1	0	656	U
1	0	666	U
1	0	667	U
1	0	682	G
1	0	683	A
1	0	684	C
1	0	685	U
1	0	690	A
1	0	697	G
1	0	699	G
1	0	700	C
1	0	717	G
1	0	718	A
1	0	726	G
1	0	728	G
1	0	739	G
1	0	741	G
1	0	742	G
1	0	743	A
1	0	760	U
1	0	766	A
1	0	776	G
1	0	777	A
1	0	778	G
1	0	789	G
1	0	790	A
1	0	795	A
1	0	796	A
1	0	797	A
1	0	798	G
1	0	801	A
1	0	802	A
1	0	805	G
1	0	806	A

Continued on next page...

Continued from previous page...

Mol	Chain	Res	Type
1	0	807	A
1	0	813	A
1	0	815	A
1	0	818	G
1	0	819	C
1	0	825	C
1	0	832	A
1	0	840	U
1	0	841	G
1	0	843	G
1	0	844	G
1	0	859	U
1	0	873	U
1	0	874	A
1	0	879	A
1	0	880	C
1	0	919	U
1	0	922	A
1	0	926	C
1	0	930	A
1	0	931	G
1	0	938	G
1	0	939	C
1	0	940	G
1	0	941	U
1	0	944	A
1	0	952	A
1	0	957	G
1	0	958	G
1	0	963	G
1	0	967	G
1	0	968	C
1	0	969	U
1	0	970	A
1	0	972	C
1	0	973	U
1	0	984	A
1	0	985	G
1	0	994	A
1	0	996	C
1	0	1005	U
1	0	1006	C

Continued on next page...

Continued from previous page...

Mol	Chain	Res	Type
1	0	1007	A
1	0	1016	C
1	0	1019	U
1	0	1023	U
1	0	1024	G
1	0	1030	U
1	0	1032	A
1	0	1033	G
1	0	1035	G
1	0	1036	G
1	0	1037	U
1	0	1043	A
1	0	1044	U
1	0	1045	G
1	0	1055	A
1	0	1056	U
1	0	1057	A
1	0	1058	G
1	0	1059	A
1	0	1062	G
1	0	1066	G
1	0	1067	G
1	0	1068	A
1	0	1073	G
1	0	1074	G
1	0	1081	A
1	0	1087	C
1	0	1090	C
1	0	1094	C
1	0	1099	A
1	0	1101	U
1	0	1112	U
1	0	1122	A
1	0	1137	A
1	0	1138	A
1	0	1141	U
1	0	1142	G
1	0	1145	C
1	0	1146	G
1	0	1152	C
1	0	1154	A
1	0	1155	G

Continued on next page...

Continued from previous page...

Mol	Chain	Res	Type
1	0	1166	A
1	0	1167	A
1	0	1168	G
1	0	1182	U
1	0	1183	C
1	0	1185	C
1	0	1199	U
1	0	1200	G
1	0	1220	G
1	0	1224	A
1	0	1233	A
1	0	1234	C
1	0	1240	G
1	0	1250	A
1	0	1253	C
1	0	1260	A
1	0	1261	G
1	0	1262	U
1	0	1264	C
1	0	1265	G
1	0	1267	A
1	0	1268	U
1	0	1269	G
1	0	1278	A
1	0	1279	G
1	0	1280	U
1	0	1284	G
1	0	1285	A
1	0	1288	A
1	0	1289	A
1	0	1302	C
1	0	1313	U
1	0	1314	A
1	0	1315	A
1	0	1316	G
1	0	1324	G
1	0	1326	U
1	0	1327	C
1	0	1333	G
1	0	1334	A
1	0	1338	G
1	0	1339	U

Continued on next page...

Continued from previous page...

Mol	Chain	Res	Type
1	0	1342	U
1	0	1343	C
1	0	1345	G
1	0	1346	C
1	0	1354	A
1	0	1356	G
1	0	1358	C
1	0	1359	G
1	0	1381	G
1	0	1391	A
1	0	1392	U
1	0	1397	A
1	0	1398	G
1	0	1409	U
1	0	1410	U
1	0	1411	C
1	0	1428	G
1	0	1430	G
1	0	1433	A
1	0	1434	U
1	0	1435	G
1	0	1439	G
1	0	1440	G
1	0	1441	A
1	0	1442	C
1	0	1443	G
1	0	1459	U
1	0	1466	C
1	0	1467	U
1	0	1468	A
1	0	1469	U
1	0	1470	G
1	0	1473	U
1	0	1474	A
1	0	1475	U
1	0	1476	G
1	0	1482	U
1	0	1484	G
1	0	1488	G
1	0	1489	C
1	0	1490	U
1	0	1491	C

Continued on next page...

Continued from previous page...

Mol	Chain	Res	Type
1	0	1498	G
1	0	1505	U
1	0	1508	G
1	0	1513	U
1	0	1514	C
1	0	1524	C
1	0	1526	U
1	0	1527	G
1	0	1529	C
1	0	1531	C
1	0	1532	A
1	0	1551	U
1	0	1552	C
1	0	1563	U
1	0	1573	G
1	0	1574	A
1	0	1575	C
1	0	1582	A
1	0	1583	A
1	0	1585	A
1	0	1601	U
1	0	1617	G
1	0	1618	U
1	0	1623	C
1	0	1624	A
1	0	1625	A
1	0	1626	A
1	0	1632	A
1	0	1633	C
1	0	1634	A
1	0	1635	G
1	0	1648	C
1	0	1649	A
1	0	1651	U
1	0	1652	G
1	0	1657	A
1	0	1663	C
1	0	1664	G
1	0	1665	C
1	0	1670	G
1	0	1671	A
1	0	1673	C

Continued on next page...

Continued from previous page...

Mol	Chain	Res	Type
1	0	1686	A
1	0	1691	G
1	0	1692	C
1	0	1697	U
1	0	1698	C
1	0	1699	A
1	0	1712	G
1	0	1713	G
1	0	1714	A
1	0	1715	A
1	0	1716	G
1	0	1717	A
1	0	1724	C
1	0	1734	C
1	0	1735	G
1	0	1748	U
1	0	1749	G
1	0	1750	A
1	0	1754	G
1	0	1755	G
1	0	1764	A
1	0	1771	A
1	0	1772	C
1	0	1776	A
1	0	1777	A
1	0	1781	C
1	0	1791	C
1	0	1793	A
1	0	1801	C
1	0	1802	A
1	0	1807	A
1	0	1808	C
1	0	1810	U
1	0	1811	A
1	0	1812	U
1	0	1821	A
1	0	1825	C
1	0	1831	G
1	0	1840	A
1	0	1868	A
1	0	1884	A
1	0	1890	G

Continued on next page...

Continued from previous page...

Mol	Chain	Res	Type
1	0	1896	A
1	0	1899	A
1	0	1902	A
1	0	1910	A
1	0	1919	A
1	0	1920	A
1	0	1921	A
1	0	1922	U
1	0	1924	C
1	0	1926	U
1	0	1927	U
1	0	1928	G
1	0	1938	U
1	0	1939	U
1	0	1947	G
1	0	1948	C
1	0	1949	A
1	0	1950	C
1	0	1954	A
1	0	1955	G
1	0	1956	G
1	0	1964	A
1	0	1975	G
1	0	1976	U
1	0	1979	C
1	0	1980	A
1	0	2004	U
1	0	2005	U
1	0	2006	G
1	0	2011	U
1	0	2014	A
1	0	2015	G
1	0	2016	A
1	0	2019	C
1	0	2026	C
1	0	2029	G
1	0	2034	A
1	0	2035	G
1	0	2038	C
1	0	2039	G
1	0	2044	G
1	0	2045	A

Continued on next page...

Continued from previous page...

Mol	Chain	Res	Type
1	0	2051	U
1	0	2052	G
1	0	2059	U
1	0	2060	A
1	0	2073	A
1	0	2075	U
1	0	2076	G
1	0	2082	C
1	0	2094	C
1	0	2096	U
1	0	2118	A
1	0	2119	A
1	0	2140	G
1	0	2162	C
1	0	2168	A
1	0	2183	C
1	0	2191	A
1	0	2192	U
1	0	2195	C
1	0	2199	C
1	0	2204	A
1	0	2205	C
1	0	2218	G
1	0	2225	G
1	0	2229	G
1	0	2230	G
1	0	2241	U
1	0	2245	A
1	0	2246	A
1	0	2247	A
1	0	2248	A
1	0	2262	C
1	0	2265	A
1	0	2266	A
1	0	2267	A
1	0	2268	G
1	0	2285	U
1	0	2286	G
1	0	2287	G
1	0	2288	A
1	0	2298	U
1	0	2299	A

Continued on next page...

Continued from previous page...

Mol	Chain	Res	Type
1	0	2300	G
1	0	2301	A
1	0	2313	G
1	0	2314	A
1	0	2315	A
1	0	2316	G
1	0	2323	U
1	0	2325	A
1	0	2326	C
1	0	2329	C
1	0	2340	C
1	0	2362	G
1	0	2364	C
1	0	2371	A
1	0	2381	A
1	0	2382	C
1	0	2385	U
1	0	2386	G
1	0	2396	C
1	0	2402	U
1	0	2404	A
1	0	2405	A
1	0	2406	C
1	0	2407	G
1	0	2408	G
1	0	2409	A
1	0	2413	A
1	0	2418	A
1	0	2419	C
1	0	2420	C
1	0	2426	G
1	0	2427	A
1	0	2428	U
1	0	2431	C
1	0	2448	A
1	0	2453	C
1	0	2455	A
1	0	2470	U
1	0	2473	G
1	0	2474	G
1	0	2477	C
1	0	2478	C

Continued on next page...

Continued from previous page...

Mol	Chain	Res	Type
1	0	2480	C
1	0	2481	G
1	0	2483	U
1	0	2484	G
1	0	2485	U
1	0	2492	G
1	0	2497	A
1	0	2498	U
1	0	2499	C
1	0	2504	G
1	0	2508	G
1	0	2509	A
1	0	2521	A
1	0	2522	G
1	0	2532	G
1	0	2533	U
1	0	2545	A
1	0	2546	G
1	0	2549	G
1	0	2552	C
1	0	2553	G
1	0	2556	A
1	0	2561	G
1	0	2564	U
1	0	2581	A
1	0	2582	G
1	0	2588	U
1	0	2589	C
1	0	2591	C
1	0	2593	A
1	0	2594	U
1	0	2608	A
1	0	2609	G
1	0	2625	U
1	0	2633	A
1	0	2634	G
1	0	2660	C
1	0	2661	G
1	0	2668	U
1	0	2669	C
1	0	2670	C
1	0	2681	A

Continued on next page...

Continued from previous page...

Mol	Chain	Res	Type
1	0	2691	C
1	0	2692	A
1	0	2693	U
1	0	2699	G
1	0	2706	U
1	0	2707	G
1	0	2712	G
1	0	2713	A
1	0	2728	A
1	0	2730	A
1	0	2731	G
1	0	2732	C
1	0	2733	A
1	0	2736	U
1	0	2737	A
1	0	2738	A
1	0	2744	A
1	0	2745	A
1	0	2757	G
1	0	2758	A
1	0	2759	U
1	0	2761	A
1	0	2770	A
1	0	2771	C
1	0	2774	U
1	0	2783	U
1	0	2784	A
1	0	2793	G
1	0	2795	A
1	0	2796	A
1	0	2798	A
1	0	2801	A
1	0	2807	U
1	0	2808	U
1	0	2809	A
1	0	2811	G
1	0	2824	C
1	0	2841	U
1	0	2842	C
1	0	2847	G
1	0	2854	G
1	0	2858	A

Continued on next page...

Continued from previous page...

Mol	Chain	Res	Type
1	0	2864	C
1	0	2866	A
1	0	2867	G
1	0	2868	G
2	9	11	G
2	9	14	C
2	9	17	A
2	9	18	G
2	9	21	C
2	9	27	A
2	9	43	G
2	9	44	C
2	9	47	A
2	9	59	A
2	9	63	A
2	9	69	G
2	9	71	G
2	9	75	A
2	9	93	G
2	9	102	A

All (121) RNA pucker outliers are listed below:

Mol	Chain	Res	Type
1	0	70	A
1	0	173	A
1	0	181	A
1	0	192	G
1	0	198	A
1	0	242	A
1	0	322	A
1	0	342	G
1	0	399	G
1	0	447	U
1	0	454	G
1	0	460	U
1	0	466	A
1	0	485	G
1	0	516	G
1	0	571	U
1	0	582	G
1	0	583	C

Continued on next page...

Continued from previous page...

Mol	Chain	Res	Type
1	0	596	C
1	0	600	G
1	0	682	G
1	0	683	A
1	0	699	G
1	0	717	G
1	0	741	G
1	0	765	C
1	0	775	U
1	0	777	A
1	0	789	G
1	0	795	A
1	0	801	A
1	0	805	G
1	0	814	G
1	0	972	C
1	0	1000	G
1	0	1141	U
1	0	1154	A
1	0	1223	G
1	0	1233	A
1	0	1249	G
1	0	1263	G
1	0	1266	G
1	0	1278	A
1	0	1279	G
1	0	1301	U
1	0	1313	U
1	0	1315	A
1	0	1333	G
1	0	1338	G
1	0	1342	U
1	0	1391	A
1	0	1410	U
1	0	1530	U
1	0	1574	A
1	0	1626	A
1	0	1631	C
1	0	1633	C
1	0	1634	A
1	0	1651	U
1	0	1664	G

Continued on next page...

Continued from previous page...

Mol	Chain	Res	Type
1	0	1685	A
1	0	1691	G
1	0	1698	C
1	0	1715	A
1	0	1716	G
1	0	1723	U
1	0	1749	G
1	0	1775	A
1	0	1777	A
1	0	1791	C
1	0	1792	C
1	0	1820	G
1	0	1919	A
1	0	1926	U
1	0	1938	U
1	0	1963	G
1	0	1975	G
1	0	1979	C
1	0	2004	U
1	0	2005	U
1	0	2015	G
1	0	2016	A
1	0	2018	G
1	0	2028	C
1	0	2032	G
1	0	2034	A
1	0	2044	G
1	0	2045	A
1	0	2059	U
1	0	2093	G
1	0	2161	C
1	0	2228	U
1	0	2229	G
1	0	2261	G
1	0	2312	A
1	0	2324	G
1	0	2325	A
1	0	2404	A
1	0	2418	A
1	0	2426	G
1	0	2428	U
1	0	2469	G

Continued on next page...

Continued from previous page...

Mol	Chain	Res	Type
1	0	2476	A
1	0	2482	A
1	0	2485	U
1	0	2497	A
1	0	2498	U
1	0	2521	A
1	0	2564	U
1	0	2588	U
1	0	2592	U
1	0	2633	A
1	0	2660	C
1	0	2691	C
1	0	2706	U
1	0	2757	G
1	0	2758	A
1	0	2760	G
1	0	2823	G
1	0	2841	U
1	0	2848	A

5.4 Non-standard residues in protein, DNA, RNA chains [i](#)

There are no non-standard protein/DNA/RNA residues in this entry.

5.5 Carbohydrates [i](#)

There are no carbohydrates in this entry.

5.6 Ligand geometry [i](#)

There are no ligands in this entry.

5.7 Other polymers [i](#)

There are no such residues in this entry.

5.8 Polymer linkage issues [i](#)

There are no chain breaks in this entry.

6 Fit of model and data ⓘ

6.1 Protein, DNA and RNA chains ⓘ

Unable to reproduce the depositors R factor - this section is therefore empty.

6.2 Non-standard residues in protein, DNA, RNA chains ⓘ

Unable to reproduce the depositors R factor - this section is therefore empty.

6.3 Carbohydrates ⓘ

Unable to reproduce the depositors R factor - this section is therefore empty.

6.4 Ligands ⓘ

Unable to reproduce the depositors R factor - this section is therefore empty.

6.5 Other polymers ⓘ

Unable to reproduce the depositors R factor - this section is therefore empty.